READ TODAY'S NEWS TODAY IN THE ONLY EVENING NEWSPAPER PUBLISHED IN THE ENTIRE TWIN FALLS COUNTRY.

The Weather

IDAHO: Cloudy tonight and Wednesday; slightly warmer in north and west portions tonight. Twins Falls: high 34, low 23.

EVENING Idaho Times

TWIN FALLS

Final Home Edition

"Nothing extenuate; set down naught in malice."—Othello.

VOL. XI. NO. 252. Full Leased Wire Telegraphic Service of the United Press. TWIN FALLS, IDAHO, TUESDAY, FEBRUARY 19, 1929 Applicant for Membership in Audit Bureau of Circulations PRICE FIVE CENTS

IDAHO WETTER THAN NEW YORK IS CLAIM

TWO HOUR DEBATE ENDS IN DEFEAT OF GIBSON BILL

State Senate Objects to Plan Regulating Operation of Insurance Companies

BLUE SKY LAW BROUGHT INTO HEATED ARGUMENT

Bill Fails to Designate What Securities Must Be Made By Foreign People

BOISE, Feb. 19 (UP)—After a battle which raged for nearly two hours on the floor of the senate this morning, the bill introduced by Senator Wesley Jefferson Jefferson county, regulating the certification and operation of insurance companies under the Lloyd's plan, was decisively defeated by a 25 to 16 vote after a motion to refer the bill to the senate as a whole for amendment had failed. Opposition forces, headed by Senator Ralph S. Nelson, Kootenai county, charged that the bill gives foreign companies a decided advantage over companies organized and operating in and as Idaho companies.

Senator Nelson charged that the measure as drawn, regardless of its intent, offered opportunities for unscrupulous companies to evade the "blue sky law". He stated that the Lloyd's plan of insurance writing was as old and sound as any form of insurance, but like all other forms must be regulated. Lloyd's companies in Idaho must comply with the same regulations as other types. Chief objection to the measure as drafted centered about the type of securities which must be offered by foreign Lloyd's companies operating in Idaho.

Does Not Designate

The bill as drawn, Senator Nelson contended, failed to designate what securities must be offered by a foreign company which wished to operate in Idaho. The only requirement of the measure, he stated, is that a part of the foreign companies securities must be the type required of Idaho companies, but that the remainder of the securities could be forms not acceptable from Idaho companies. This provision was a flagrant injustice to Idaho companies, the opposition stated.

Makes Answer

In answer to Senator Gibson's statement that the state commissioner of insurance had the right under the bill to investigate any securities of foreign companies, Senator Nelson stated that this permission did not affect the real question. He charged that the commissioner, under provisions of the bill, must issue a permit to do business in Idaho to any company whose securities were as represented by a portion of them were acceptable under Idaho laws.

Two attempts to refer the bill to the committee of the whole for amendment. The first, a motion by Senator Isaacson, was withdrawn; and the second, a motion by Senator Rockwell, was voted down. Upon the roll call vote on the motion, the results were 16 ayes and 26 nays.

BOISE, Feb. 19 (UP)—The poll tax of four dollars for every able bodied adult in the state, as proposed by house bill 151 by the highway committee, passed in the house Tuesday morning. The comments on the bill were in reference to how much such a poll would help the highway system, whether or not veterans of the Spanish-American war should be exempt. As the age limit was set at 50 years, the majority of them

(Please Turn to Page Three)

HAVE YOU NOTICED

the growing popularity of the classified section of the Evening Times? Every day more and more people are turning to it as a means of renting property, selling automobiles, securing or trading of other useful things of value, etc. It will work for you, too, and with little expense.

Make it a point to turn to page 7 of this issue and see what opportunity these pages offer you.

The Cost of a Times Want Ad Is Small

THE RESULTS ARE GREAT

Melting Snow Causes Disastrous Floods in Countries of Europe

VIENNA, Feb. 19 (UP)—Many deaths in southern Jugo-Slavia, Albania, northern Greece and France from disastrous floods were reported today in dispatches received from Belgrade and Athens.

The sections are among those affected by the recent cold wave, which caused numerous deaths and untold suffering.

LONDON, Feb. 19 (UP)—Moderating temperatures throughout Europe brought fears of floods from thawing snows today and turned alarm over suffering to concern over crops, particularly wheat.

Heavy and unusual snowfalls for the past week, in some places as much as 16 to 20 feet deep, made it almost certain that the rivers, already high, could not carry away the water as the snows melted.

Evacuate Homes.

Inhabitants of villages in Dartmoor, England, were preparing to evacuate their homes. The thaw already had started there.

The ice-jammed Warm, in Germany, had left its banks between Karlsfeld and Obermenzing, driving people from their homes and threatening public works.

A water shortage of one pint a person a day continued in Dartmoor and the district, isolated since Thursday by heavy snows, was suffering from lack of food.

One group of people saw a gleam of hope from the long cold spell which has caused several hundred deaths and untold suffering in the past 11 days. Coal production prospects brightened materially in Wales and 10,000 additional miners already have been employed there, a Daily Express dispatch said.

The Prince of Wales recently visited the Northumberland and Durham mining areas and planned a visit shortly to the Wales district to study possible relief measures for the unemployed and suffering miners.

Solves Problem.

It appeared today, however, that the almost unprecedented cold wave had partly solved the problem, at least in Wales. Snowbound trains on the continent and England and consequent coal shortages in the big cities brought orders for English operators which it was expected would require 8 months to fill.

No further reports have been received from the ferryboat Tyr, which disappeared yesterday in Icebound in the Great Belt channel, between Eyen and Zealand, with influenza spreading among 300 passengers. There was no physician or medical supplies on board.

Wheat crops in England and France were believed to have been damaged severely by the cold but Russia and Germany reported more encouraging prospects.

DEVICE SUCCESSFUL

NEWARK, N. J., Feb. 19 (UP)—An electrical device which makes it possible for an airplane pilot to turn on airport landing lights simply by sounding a siren as he flies toward the field has been tried out successfully here.

Next Governor of Philippines?

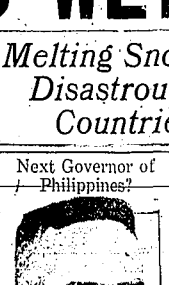

If Governor-General Stimson is called from the Philippines to the Hoover cabinet, Dr. David P. Barrows (above), ex-president of the University of California, will take the Manila post, according to Pacific coast political gossip. Dr. Barrows installed the Philippine school system and was mentioned for the office when General Wood died.

FRIENDS ASSIST BEREAVED DOHENY

Multi-millionaire Supported as He Attends Funeral of His Murdered Son in Los Angeles

LOS ANGELES, Feb. 19 (UP)—Friends were forced to support E. L. Doheny Sr., today as he attended the solemn requiem mass said over the body of his only son, E. L. Doheny Jr., at the beautiful St. Vincents church here.

The multi-millionaire, visibly crushed by the death of his offspring, murdered Sunday morning by a private secretary, needed aid to enter the church and was attended closely throughout the services.

Scores of police strained to preserve order in the crowds which were unable to get inside the church to hear the full mass chanted by the Right Rev. John J. Cantwell, bishop of the Los Angeles and San Diego diocese.

Motorcycle officers were forced to drive a wedge through the throngs to make way for the entrance of the casket in which the young millionaire was carried into the church.

His widow and his stepmother, dressed entirely in black and wearing heavy mourning veils followed and then came the elder Doheny, leaning heavily on the arms of friends.

Spanish King Is In Favor Of Pact

MADRID, Feb. 19 (UP) — The king signed a decree today making effective spain's adherence to the Kellogg anti-war treaty. The council of ministers approved the treaty last night.

MAN DENIES HE HAS SUICIDED

BUFFALO, N. Y., Feb. 19 (UP) —Authorities today were perplexed by the unusual situation in which Pat Crowe, western bandit, whom they believed to have committed suicide here yesterday, walked into police headquarters in New York last night and denied reports of his death.

The New York reports caused the police here to doubt their identification of the dead man as Pat Crowe, although four members of the detective bureau said they were almost certain the dead man was the famous kidnaper of Edward Cudahy, Jr.

Detective Chief John Riordan, who viewed the body, said he had been acquainted with Crowe for years and was certain the dead man was Crowe. Felt-lined shoes and bandages around the ankles, which police said Crowe had worn to support weak ankles, were found on the victim.

HERBERT HOOVER IN WASHINGTON THIS AFTERNOON

Only a Handful of People at Station to Welcome the President-Elect

SECRET SERVICE MEN GUARD HIM ON RETURN

Expected to Devote His Time to Completing Plans For His Cabinet

WASHINGTON, Feb. 19 (UP)—President-elect Herbert Hoover arrived back in Washington at 1:17 p. m. today from his Florida fish' hog vacation, prepared to devote the two weeks before his inauguration on March 4 to rounding out his cabinet, revising his inaugural address and cleaning up routine details.

Only a handful of persons were at the station to greet Mr. Hoover when he arrived. He was met by Chairman Hubert Work of the republican national committee and George Akerson, his personal secretary. A few personal friends of the Hoovers also were at the station.

A large detail of secret service men lined up at the train platform and in the station concourse. Two secret service cars accompanied the president-elect to his home.

Little Hope Held For Man's Living

WINNIPEG, Man., Feb. 19 (UP)—Little hope was held today for the recovery of William Ross, 29, who was shot down in an argument with Harold Reid over Reid's estranged wife. Reid was killed by a detective after he had wounded Ross.

The shooting took place on Main street here, before a large crowd. Ross was talking with Mrs. Reid when the husband appeared. Reid shot Ross and then started firing at his wife. He was shot through the head by a detective.

Chinese Soldiers Are Out On Strike

LONDON, Feb. 19 (UP)—A dispatch from the Peking correspondent of the Daily Telegraph claimed Chinese police in the legation quarter of the city went out on strike. Their demands included higher wages, the dispatch said.

United States, British, French, and Japanese forces were reported guarding the city gates.

NEW APPOINTEES FOR REPARATIONS

Experts from France, Italy and Belgium Added to Subcommittee for Short Cut

PARIS, Feb. 19 (UP)—Experts from France, Italy and Belgium were added today to a subcommittee to devise a short cut in the reparations discussions here.

The new appointees were Jean Parmentier, France; Cimlee Gutt, Belgium, and Antonio Snytch, Italy. Two earlier members appointed yesterday were Sir Joseph Stamp, Great Britain, and Dr. Hjalmar Schacht, Germany.

The conference adjourned after the reparations until tomorrow, enabling the experts to confer this afternoon on its simplification work.

Dr. Schacht and Sir Josiah Stamp recommended increased membership of the procedure committee in their report at the morning session. They said that it would be necessary to distribute the membership of the committee more generally among the other countries represented at the conference.

The conference accordingly suggested Belgium and France. Reliable sources reported that the Italian delegation insisted on representation and accordingly Snytch was appointed.

Sugar Beet Prospects Excellent So Far As Concerns White Fly Is Report of Government Specialist

The sugar beet prospects for the coming season are excellent as far as the white fly is concerned, according to the annual report of Dr. Walter Carter, entomologist in charge of the United States bureau of entomology in Twin Falls, which was released for publication today.

The report covers Southern conditions for Twin Falls, Jerome, Minidoka and Cassia counties and should not be interpreted as including conditions outside of the area mentioned.

Extensive experiments conducted by Dr. Carter and his staff, including the use of over 1000 leafhoppers in outdoor cages, fully substantiate the announcement made last fall that leafhopper damage can be expected in 1929.

Dr. Carter had anticipated having his official report ready by February 15 but the cold weather prevented the removal of a number of specimens from the ground.

Extensive experiments were conducted by Dr. Carter during the latter part of the week and the recovery of leafhoppers was the rule rather than the exception. It was on Tuesday that the leafhoppers began and we can with reasonable certainty look forward to extremely low leafhopper populations on the desert this coming spring.

Rely on Report.

The contracting of sugar beets is expected to go rapidly ahead now that the Amalgamated Sugar company has relied upon Dr. Carter's report on the prospects of the 1929 season in this district. Dr. Carter's report was expected to be not favorable and as a result the sugar factory did not hold growers to contracts in this district.

W. G. Swendson, district manager of the sugar company, is of the opinion that the coming season indicates a promise for the growing of sugar beets in this district.

In commenting on Dr. Carter's report A. R. Hager, agricultural agent of the Amalgamated Sugar company, declared that it was very encouraging to have fully covered the situation and that the company would guide its endeavors accordingly.

Tells of Work.

Dr. Carter's official report follows:

"Information accumulated to date as to sugar beet prospects for the coming season indicates that these prospects are for an excellent beet year as far as the white fly is concerned.

"Leafhopper populations' last fall were high but were not as generally distributed as in the fall of 1927. This uneven distribution was in favor of the grower since fewer concentration areas existed at the close of the 1928 season.

"A new standard for a severe winter has been set by the winter of the past winter. Prior to the middle of January enough below-zero weather had been encountered to bring the winter into the favorable class. In other words, by the middle of January we had experienced the type of winter which previous records

(Please Turn to Page Three)

FIVE CONVICTS ESCAPE PRISON

COLUMBUS, O., Feb. 19 (UP)—Five convicts, among them Pat McDermott, "trigger man" in the murder of Don R. Mellett, editor of the Canton Daily News who was assassinated two years ago, escaped from the state penitentiary here early today.

The prisoners escaped from the third tier in a new cell block. After having sawed the bars of their cells, they made their way to the yard and slid to the ground on a rope improvised from an old mattress.

The others escapees: William W. Young, 36, Marietta, serving life in his part in the murder of Postmaster William W. Hoover, James A. Walton, 28, Cuyahoga Falls, serving 10 to 25 years for robbery.

Mike Jacko, 19, Cleveland, serving life for first degree murder. Joe Russo, 23, Cleveland, serving 10 to 25 years for robbery.

MEXICO HOPING FIGHT AVERTED

Conference Held Between a Representative of Portes Gil and General of Sonora.

NOGALES, Mexico, Feb. 19 (UP)—Trouble on the Mexican border was believed to have been averted today as a result of a conference between General Francisco Manzo, Gov. Fausto Topete of Sonora and Arthur De Sarachu, personal representative of President Portes Gil of Mexico.

It was thought an agreement was reached at the meeting since General Manzo, who is the military commander of the west coast of Mexico, moved the majority of his troops from Nogales, Sonora. It was understood that the difficulty arose between military and civil leaders in Sonora over matters which became national in scope since the start of presidential campaigning.

Unconfirmed reports persisted that military leaders resent the regime of President Gil and that they fear the prestige of the civil party will suffer under a civil regime.

Meanwhile General Manzo, his staff officers and a small body of troops remained close to Nogales, Sonora, to await further developments.

UTAH WEATHER

Utah: Fair tonight and Wednesday; colder in south portion tonight.

MRS. McPHERSON HEADING SOUTH

PORTLAND, Ore., Feb. 19 (UP) —Mrs. Aimee Semple McPherson left here at 8 a. m. today on the Shasta Limited for Sacramento, where she will appear Thursday before the California assembly to testify in the Judge Carlos Imes impeachment proceedings.

Mrs. McPherson had planned to go to Salt Lake and Denver before returning to Los Angeles but when she learned in Seattle yesterday that a subpoena had been issued for her appearance before the California legislature she altered her plans and will go direct to Sacramento.

AVIATORS START ON LONG FLIGHT

Men Who Made Trip Over the South Atlantic to Brazil Begin New Southern Jaunt

TUNIS, Feb. 19 (UP)—Joseph Lebrix, trans-Atlantic aviator, and his two companions continued their flight to Saigon, French Indo-China, at 11:30 a. m. today after a four hour pause here.

Lebrix planned to fly from here to Cariae. The flight began at Istres, France, at 1:30 a. m. today. Antoine Paillard and Camille Jenaze are with Lebrix.

ISTRES, France, Feb. 19 (UP) —Joseph Lebrix took off from Istres airdrome at 1:30 a. m. to-day for Northern Africa on the first stage of his flight to Saigon, French Indo-China.

It will be his first long flight since he and Dieudonne Costes won international fame by crossing the South Atlantic to Port Natal, Brazil, in 1927. That flight flight was extended into a round the world ship and plane trip.

MONTANA WEATHER

Montana: Unsettled tonight and Wednesday, probably snow in west portion; rising temperature.

THE GOLDEN FLEECE!

Poincare Receives Vote Of Confidence

PARIS, Feb. 19 (UP)—Premier Raymond Poincare's government won by a narrow majority of 6 votes today in a vote of confidence on the interpellation question.

The chamber of deputies rejected the radicals' counter-project on judicial reform by a vote of 291 to 285.

Oldest Convict In World Now Dead

BUTTE, Mont., Feb. 19 (UP) —The oldest convict in America is dead.

Michael Foley, 79, spent 50 years in the Montana state prison—Deer Lodge—for the murder of Wellington Fredericks, near Madison, Mont., in 1879. Eligible for parole on several occasions, Foley preferred the prison life to the outer world and made the penitentiary his home. He died late yesterday.

Ringing the prison bell was his only duty at the prison for the past several years. He was not even a trusty. Although he wore civilian clothes and came and went at will, Foley spent most of his time at his prison home.

Penitentiary officials believe Foley was the oldest convict in the United States. He was a minor before being sentenced to prison fifty years ago. No relatives are known to survive him.

BORAH'S STATE DRIPPING SAYS SENATOR BRUCE

Congress Hears Figures Compiled to Show This State as Wettest of All

ARRESTS IN POCATELLO BEAT NEW YORK BADLY

Senator Dill Takes Stand for Drys; Condemns Canada's Liquor System

WASHINGTON, Feb. 19 (UP)—Prohibition conditions in Idaho, the home state of the champion Senator Borah, are worse than in wet New York, Senator Bruce, the Democratic wet of Maryland sought to show the senate today, resuming the three day forum dispute over merits of the dry act.

Bruce read statistics to prove that in Idaho there are more arrests for liquor law violations, more stills and smuggling boats are seized than in New York when the two communities are compared on a basis of per capita population.

"I read an article entitled 'Idaho Brawns Dry Problem in Moonshine' and said Idaho conditions were "shocking."

Gets Answer

The wet attack brought an immediate rejoinder from the dry democratic Senator Dill of Washington who said he believed very few congressmen drank to excess.

"Members of both houses are for the most part sober," said Dill. "Very few ever drink to excess. If they do, they are talked about as a shining example. Some of them may take a drink now and then. I don't know."

Dill said there was nothing in the returns of the recent presidential election which would indicate the people of the nation have undergone a chanco of heart about prohibition. He attacked the Canadian system permitting light wines and beers which, he said, resulted in bootlegging of hard liquor.

Idaho Eight Times Worse

Bruce's figures were designed to show that in proportion to population, prohibition agents had seized eight times as many distilleries in Idaho as in New York; 27 times as many stills; 100 times as many stills money and 3 times as many fermenters; twice as many smuggling boats; arrested twice as many offenders for the infract of the Volstead Act, and that arrests for drunkenness in Pocatello, Idaho, had been ten times as numerous as in the city of New York.

Senator Blaine, republican, Wisconsin, who supported Alfred E. Smith for president in the last campaign, declared prohibition "unworkable."

"Every nation in the world which has tried prohibition has abandoned it except the United States," he said. "We have not

(Please Turn to Page Three)

MID WEST IS HIT BY REAL WINTER

Sub-zero Temperatures Over Area Are Registered; Forecast Calls for More Cold

CHICAGO, Feb. 19 (UP)—The laughs the midwest was having at the expense of the groundhog disappeared today before a touch of real winter. The groundhog had predicted more Winter But a touch of spring was felt last week-end.

The weather man said the low temperatures registered over the area was due to the Dakhidge. Sub-zero weather is predicted for tonight and tomorrow. A drop of 50 degrees will be noted in certain localities, the forecast said.

Yesterday was warmer and the thermometer registered around 48 to 60 above. Snow started falling in Chicago late afternoon and continued today. Temperatures fell 30 degrees in 24 hours.

Roads were blocked in Michigan and Michigan, Ohio and Indiana snowfall. Reports from those states said.

Yesterday was warmer and the thermometer registered around 48 to 60 above. Snow started falling in Chicago late afternoon and continued today. Temperatures fell 30 degrees in 24 hours.

Roads were blocked in Michigan and Michigan, Ohio and Indiana snowfall. Reports from those states said.

TODAY in SPORTS

CASTLEFORD WINS FINAL GAME FOR SECOND POSITION

Eden Girls Win Championship of Class B Tournament With Victory Over Castleford.

KIMBERLY, Feb. 19 (Special)—The Castleford quintet defeated the Hazelton team 20 to 17 here last night to take the second place honors in the Sub-district Class B tournament here. The game between the two teams was close until the end of the third quarter. Saunders of Hazelton was thrown from the game because of personal fouls and the Castleford boys romped into the lead to win by a safe margin.

The score at the end of the first period was 6 to 2 for Castleford. At the half the visitors had pulled ahead 8 to 5 but were leading 15 to 13 at the end of the third period.

Eden Girls Win

The Eden sextette had little difficulty in completing their march to a "B" division championship in their final encounter Saturday evening with the Castleford lassies and won a rather one-sided 32 to 5 victory.

The Castleford girls tried desperately hard to break through their opponent's defense but their efforts were futile and the Edenites were never in danger. The first quarter ended 12 to 0 for Eden but in the second Mae Worthy Parkay, who replaced E. Thompson, started the scoring for the royal purple coeds and outgamed her larger opponents for a 5 to 2 count for the period. This temporary spurt, however, was the one scintillating bit of work as no other counters were registered during the game, leaving the final score 32 to 5 in favor of Eden.

Castleford Wins

The afternoon game between Martsugh and Castleford to help determine which team is to go as runner-up from this division was won by Castleford 23 to 12. The game seemed quite slow and unfriendly.

The best game of the whole tournament was staged as a closing number of the evening's program. The teams between which a wholesome rivalry is quite pronounced, Eden and Hazelton, were evenly matched, Hazelton winning 20 to 19.

The all-tournament team as selected by coaches, officials, scorers and etc., placed three Sudden-ly men and one each from Eden and Hazelton. The team and positions was:

Shepard, Kimberly, forward.
Lattimer, Eden, forward.
"Red" Moore, Kimberly, center.
Hunt, Kimberly, guard.
L. Saunders, Hazelton, guard.

WORLD RECORD IS BROKEN IN RACE

Sixty Yard High Hurdle Mark Clipped in Preliminary Heat of Track Meet in New York.

NEW YORK, Feb. 19 (UP)—Percy Williams, sprint champion of the 1928 Olympics, was defeated last night by Jack Elder, fleet star of the Notre Dame track team, in a special 60 yard dash, a feature race of the New York A. C. games at Madison Square Garden.

Elder covered the distance in 6-1-5 seconds, just one-fifth of a second short of the record held jointly by Jimmy Quinn, Loren Murchison, Albert Francisco and Chet Bowman.

Nurmi Wins.

Paavo Nurmi of Finland scored an easy victory in a handicap two mile run, defeating Ove Anderson, a fellow countryman, who had a 385 yard handicap, and Frank Bayley, of the New York A. C. who was third.

Nurmi started from scratch and all his opponents were given handicaps of from 50 to 150 yards. His time, 9:15 2-5, did not approach the world record of 8:58 1-5 which he established here in 1925.

One world record fell during the preliminary heats of the 60 yard high hurdles when Weemy Baskin, of the New York A. C., won his heat in 7-3-5 seconds, clipping one-fifth of a second from the old mark.

Baskin Loses.

Baskin lost the final heat to Carl Ring, also of the N. Y. A. C., in 7 1-5 seconds. Sol Furth of New York U. was third.

Leo Dermond, Boston A. A., fourth place winner in the Olympic 5000 meter run, won the banner mile with a thrilling last lap spurt that carried him out in front of Jim Kennedy, Georgetown star. His time was 4 minutes, 21 2-5 seconds. Kennedy was second and Joe Hickey, N. Y. U., third.

Bowlers To Fight With Boise Team

Bowlers of Twin Falls have been challenged by the pin smashers of Boise for two tournaments, one to be played at Boise Saturday of this week and a return match in Twin Falls the week following. The challenge has been accepted and the men leave here Saturday morning for the games starting at five o'clock Saturday night.

A picked team of the Commercial league and a picked team of the Merchants' league will make the trip. The tournament in Boise is being sponsored by the Capital News.

Additional Sports, Page 5

SHORTS IN SPORTS

CHICAGO, Feb. 19 (UP)—Promoter James C. Mullen announced here that he has signed Tony Heeney, who was defeated by Gene Tunney in a heavyweight championship battle here last year to box Otto Von Porat, Chicago, March 12. Mullen said it would be the first of a heavyweight elimination series he has planned and that he will give the winner of the tournament a belt emblematic of the title.

NEW ORLEANS, La., Feb. 19 (UP)—Ed "Strangler" Lewis, former heavyweight wrestling champion, was awarded the decision over Mike Romano, when Romano failed to return to the ring after a five minute rest.

SALT LAKE CITY, Utah, Feb. 19 (UP)—Buddy Washington, 141, Pueblito, and Art Frasetto, 147, Oakland, fought a ten round draw last night. Jack Carroll, 175 pound Salt Laker, won a decision over Fritz Tolman of Wyoming.

SEATTLE, Wash., Feb. 19 (UP)—The University of Washington clinched the northern division coast conference basketball championship by defeating Washington State college, 33 to 19, here last night.

The Huskies will meet California here for the coast title in the Washington pavilion here on March 1, 2 and 4.

EUGENE, Ore., Feb. 19 (UP)—Holding a 3-point lead at the half, University of Idaho defeated University of Oregon 29 to 27, in a coast conference basketball game here last night.

PROVO, Utah, Feb. 19 (UP)—Scoring from any angle where ever they pleased, the Montana State Bobcats completely overwhelmed Brigham Young University's hoopsters last night by a score of 70 to 12.

LOS ANGELES, Feb. 19 (UP)—Big George Godfrey, huge negro fighter, will meet Neil Chisby, Riverside colored heavyweight, at the Olympic March 12, according to Matchmaker W. S. Wadhams.

NEW YORK, Feb. 19 (UP)—Rene De Vos, Belgian middleweight, renewed his claims to a title bout today after his one-round victory over Bobby Brown, Lowell, Mass., in the feature bout at the St. Nicholas arena last night.

PHILADELPHIA, Feb. 19 (UP)—Benny Ross, Philadelphia, outpointed Steve Smith, Bridgeport, Conn., in a fast 10 round fight here last night. Smith outweighed Ross 129½ to 128.

MINNEAPOLIS, Feb. 19 (UP)—Harry Dillon, Winnipeg heavyweight, won by a technical knockout over Rolaux Sagiero, Cuba, in the fourth round of a scheduled 10 round bout. Mike Mandell, St. Paul, defeated Wild Bill Cox, Seattle, in 10 rounds.

Do-Nut League In Final Rounds Of Pre-Tourney Play

The Do-Nut league play resumed with three games in the high school gymnasium last evening. The games are now entering the final rounds and play is warm to determine what teams will enter the final play-off tournament for this second half of the season.

In the competition last night the Basketeers defeated the Aggies 9 to 7, the Z team swamped the Cougars 37 to 4 and the Kids edged out the Vandals 15 to 13. The lineups were:

BASKETEERS (9)		AGGIES (7)
Salteo (2)	Forwards	Kevan
Wildman (3)		Evans
	Forwards	
Smith (4)	Centers	(1) Davis
Bradford		(2) Weidhusen
Turnipseed		(2) Kuykendall
	Guards	

Z-TEAM (37)		COUGARS (4)
Duvall (12)	Forwards	(2) Waite
Keefer (12)		Boden
	Forwards	
Burson (3)	Centers	(2) Weaver
Rutter		Taylor
Porter		Price
	Guards	

KIDS (15)		VANDALS (13)
Sifer (2)	Forwards	G. Kelly
Greene (6)		S. Kelly
	Forwards	
Bemiller (5)	Centers	(5) Roberts
Maxwell (2)		(2) Hall
Pipes	Guards	George

Gooding Teams To Continue Practice

According to word received here by U. N. Terry, principal of the high school, from Frank Thomas, superintendent of the Gooding high school, the Gooding basketball team, resumed practice last night, and will probably enter the tournament.

The Gooding teams had been advised to turn in their suits and close their season, but upon reconsideration have decided to continue the season to the close.

RULE ELIMINATES FAKE TOUCHDOWN

Fumble Recovered Is Dead at Point Recovered by the Defensive Team is Decision.

NEW YORK, Feb. 19 (UP)—Changes in the football rules, affecting fumbles, screened passes, and the try-for-point after touchdown were announced by W. A. Langford, secretary of the football rules committee, which held a three-day session at Absecon, N. J., over the week end.

The changes follow:

1. When the side in possession of the ball loses control and possession of it, and the ball is then recovered by the opponents, it is dead at the point of recovery and cannot be advanced. This rule does not apply in case of forward passes or backward passes which are intercepted before striking the ground.

2. For the purpose of clarifying the extent to which "screening" shall be illegal, the committee amplified the rule as follows: "If the side in possession of the ball makes a forward pass, no player of the said side who has crossed the line of scrimmage shall either, before or after the pass has been made, interfere with an opponent until the ball has been touched except in an actual attempt to catch the ball.

Except on passes completed behind the line of scrimmage such players as are ineligible shall be penalized for interference if they in any way obstruct the right of way of defensive players.

3. In the hope that the try-for-point after touchdown may more often constitute a triple threat play, the point at which the try is to be made has been moved from the three to the two yard line.

The committee also adopted a proposal by which secondary schools may shall themselves of a more liberal practice in substitutions.

The 1925 rules restricting the kicking side from advancing the ball in case they subsequently legally recovered it have been extended to cover free kicks and kickoffs.

The committee deemed no action in regard to fumbles the most important change.

McElwain Bowlers Take Two Of Three Games In Tourney

McElwain's shoe store bowlers took two of three games from the Cogswell men in the contests last evening. The winners took the lead in the first two games of the play and the Cogswell men came back strong in the final match to prevent a complete shutout.

A Boone played the 5-6 split in the third frame of the second game to start the hotter shooting in an otherwise dull encounter. Kunkle picked the 7-8 split in the third frame of the second game.

Captain Porter made a very wonderful shot in the fourth frame of the third game by picking the 9-10 plus. The table of scores was:

McELWAIN'S—				Totals
Thorpe	179	137	148	464
Hill	198	150	139	487
Boone	177	163	141	481
Wilson	137	179	159	466
Kunkle	144	159	147	450
Totals	745	819	784	2348

COGSWELL'S—				Totals
Cogswell	148	174	175	497
Johnson	181	155	153	489
Porter	116	169	157	442
Hall	135	140	150	425
Atnip	153	137	175	465
Totals	733	775	810	2318

Many people wonder how they would screen.
Solution:
LEGION MOVIE BALL

ASHTON DOG DERBY Feb. 22nd
SPECIAL EXCURSION
—to Ashton, Idaho, for this nationally famous dog race classic.
$11.90
Twin Falls to Ashton and Return
Tickets on Sale Feb. 20, 21, 22
Return Limit—Feb. 24
For reservations and further particulars consult
Union Pacific
THE OVERLAND ROUTE
R. H. Wagner, Ticket Agent
Phone 681

Celonap
SANITARY NAPKINS
An absorbent, soluble sanitary napkin. Celonap is truly disposable — disintegrates instantly and flushes away. We are sure you will feel amply repaid for trying it.
PACKAGE OF TWELVE
29c
Tingwalls
QUALITY—SERVICE—VALUE

Used Car Market
Most Dependable Used Cars
IN THE CITY
1926 Advance Nash 4-Door Sedan
1926 Special Six Coupe
1920 Jewett Coach
1923 Buick 4-cylinder Touring
1924 Ford Coupe
1920 Nash Special 6 Four Door Sedan
The above cars are all in re-conditioned shape and are priced right. Terms to suit your convenience.
BOYD NASH MOTOR CO.
319 Main Ave. West
TWIN FALLS

6 -- REASONS -- 6
Why the Southern Ida. Bean Growers' Association Was Organized ---
FIRST REASON
Twin Falls County Bean Growers were not satisfied with the price they were being paid for their beans.
The difference between what they were getting and what the consumers back East were paying represented too wide a spread.
Hence the ASSOCIATION in which THE GROWERS have the marketing voice.

Quality and Service
are remembered long after price is forgotten. This is particularly true of
International Trucks
and they are always ready to serve economically.
"All Sizes Complete Truck Units"
THE CASEY-PARKER CO.
Twin Falls Phone 485

"Voila! reach for a Lucky instead of a sweet—
the trim figure is always fashionable"
Paul Poiret
Paul Poiret, Famous Parisian Creator of Fashions
"If you want to keep slender (and who doesn't in these days) avoid sweets and smoke Lucky Strikes. There seems to be something about them, possibly the flavor, that satisfies the craving for the rich things that add weight.
"'Voila', reach for a Lucky instead of a sweet—the trim figure is always fashionable. Advertisements that I saw when I recently arrived in America, said:—'The best way for sugar to be eaten is as a flavorer of foods'. They are quite correct in cautioning a modified use of sugar. Sweets to excess are bad. I advocate a few puffs of the Lucky Strike toasted flavor when sweets tempt.
"I may add that I smoke Lucky Strikes myself, and I think they have contributed much to the state of mind which has helped me to create my greatest successes.
"Lucky Strikes are certainly an inspiration!"
PAUL POIRET
Paul Poiret, whose Parisian creations set the vogue in fashion
Note: Authorities attribute the enormous increase in Cigarette smoking to the improvement in the process of Cigarette manufacture by the application of heat. It is true that during 1928, Lucky Strike Cigarettes showed a greater increase than all other Cigarettes combined. This surely confirms the public's confidence in the superiority of Lucky Strike.
LUCKY STRIKE "IT'S TOASTED" CIGARETTES
Jean Ackerman and Gladys Glad of Ziegfeld's musical comedy success "Whoopee"
Gladys Glad
Jean Ackerman
Reach for a Lucky instead of a sweet.
"It's toasted"
No Throat Irritation—No Cough.
Coast to coast radio hook-up every Saturday night through the National Broadcasting Company's network. The Lucky Strike Dance Orchestra in "The Tunes that made Broadway, Broadway."
©1929, The American Tobacco Co., Manufacturers

Local News in Brief

Pictures To Be Shown

Evangelist Kellems will show pictures of "The City of Stone" upon the screen at the front of the Christian church auditorium these pictures to start at 7:30 o'clock, and will preach the "The Church Described in the Bible" at the regular service. A large dedication from 9:00 to 10:00 is expected to be present. One of the finest musical programs ever heard over the local broadcast station was presented by the Rev. and Mrs. Kellems, the Rev. C. C. Curtis, Mrs. J. A. Dysert, director of music of the Christian church, Miss Flora Bauer, accompanist, and a number of special singers from the Christian church choir, including Kenneth Hendricks, E. E. Allen, Mrs. Dysert, Mrs. Frank Black, Mrs. Morris Roberts, Mrs. F. N. Terry, and Mrs. Zobel. A religious request program was prepared. It is probable that the Kellems will appear over KGIR some night this week.

Giant Plane May Visit Here.

Twenty-five mile trips over the country around Twin Falls in a tri-motored, all metal, 12 passenger plane may be a reality some time in May or June, provided one of the new Ford airplanes stops here on its way from Minneapolis to Spokane where it will go into service with the Manser Air Service. The schedule for the plane is being arranged at the present time and C. O. Padget, manager of the Union Motor company, has been corresponding with the Ford factory for some time in an endeavor to have Twin Falls placed on the planes itinerary. The pilot who will fly the giant machine is one of the tried and tested pilots from the Ford proving grounds. He will probably stop here for several days, and while here will take up passengers for trips over the "Magic City"—and surrounding district and over the picturesque Snake River canyon.

Property Transfers Recorded

Warranty deed, C. T. Brown et ux to Mary Wilson, $1,000, S½ NW NE, 29-10-18. Warranty deed, E. Atkinson et ux to Fay Fox Faux, $2,000, lots 1, 4 and 6, block 26, Kimberly. Warranty deed, Twin Falls Cemetery Association to Lillian F. Olson, $70, west 1-3 of lot 10, block 24, Twin Falls Cemetery. Warranty deed, Frank Leth et ux to Claude M. Garden, $1, NW NE, 20-10-18. Warranty deed, C. W. Colner et al to Chas. E. Knoll, 8, NE 34 9-18. Warranty deed, C. M. Morrick et ux to Sam C. Shaver, $1, 10½ NW 7-11-14. Warranty deed, C. M. Austela et ux to Ellen Dalquist, $65, p. lot 29, suburban tract No. 1, Albion City. Warranty deed, Frank C. Hicks to Roland P. Maston, $6,000, same lot.

Delegates Are Named

Delegates from Twin Falls to the Modern Woodmen county convention at Buhl April 3, are announced as follows: Paul Smith, Charles P. Larsen, L. C. Peterson, Roy Cahill, N. C. Jarvis, E. V. Larson, Willis Tidwell, C. A. Pool, Elbert Farrar, Elmo Farrar, Frank Williams, J. H. Cavender, John Bochm, A. F. Long, C. H. Shaw, L. C. Cardwell, T. A. Apgoff; alternates, J. F. Farrar, J. E. Farrar, M. H. Ford, A. I. Rosa, Leo Streitus, E. F. Prater, Harold Swope, John Clair, W. C. Pitz-old, J. O. Hayes, Fred Stone, Charles Cox, George Rawlinson, Sam Wiedberg, J. H. Dyleman, W. A. Poe and William Hendricks.

Will Not Renew License

The rooming house license held by Mrs. Pauline Wasnitz, which expired on February 1, will not be renewed by the city council as a result of Mrs. Wasnitz conviction in the probate court here Saturday on a charge of illegal possession of intoxicating liquor. The charges against Mrs. Wasnitz were filed in the probate court after a sheriff's and police raid on the Keith rooms and the officers allege that a pint bottle of moonshine whiskey was found on the premises. J. E. White, commissioner of public safety, was instructed to notify Mrs. Wasnitz of the council's action.

Annual Feeders' Day Set

The eighth annual feeders' day will be held at the Idaho experiment farm at Caldwell on February 28, according to a copy of the program received by the Evening Times today. D. A. Scholfield, superintendent of the Caldwell substation, will be chairman of the day. The morning will be taken up with the inspection of seven lots of fat lambs and lots of steers on feed. In the afternoon hay cutting and grinding, grain grinders, motors and power equipment, household appliances and equipment, and dairy barn and farm equipment.

Brush Club Assembly

There was an assembly of the student body of the high school last afternoon at 1:00 o'clock, Women's Day the Brush club. The assembly featured the initiation of the new candidates recently elected to the club. The members met in the auditorium this morning during the advisory period to complete the initiation ceremonies, as played by representatives of the Idaho Department store.

Baby Association

Twin Falls Baby Association will be in charge of the program at the Twin Falls grange Wednesday evening at 8 o'clock in the Business and Professional Women's club rooms. It is announced Gustav Kuntz of Buhl, will give the principal address on "Conservation." Ice cream will be served by the association at the conclusion of the meeting.

Held for District Court

Amado Fuentes, charged with forgery, entered a plea of guilty upon arraignment in the probate court, Monday, and after Probate Judge Hathaway ordered that the defendant be held to answer to the district court. The complaint against Fuentes was filed by J. J. Hughes of the Twin Falls credit association.

Normal Has Vacation

Health conditions throughout the district preceding the Thanksgiving vacation, Albion students will be granted a week-end vacation to celebrate Washington's birthday, and Twin Falls members of the student body are expected to take advantage of the vacation period by making trips home to visit their parents.

Cooking School

Of interest to the women of the community is the announcement that Mrs. Gertrude McDevitt will conduct a cooking school Tuesday and Wednesday at 2:15 o'clock at the Business and Professional Women's club rooms under the auspices of the Idaho Power company.

Wyoming Man Dies.

Ambrose Hentley, 73, here from Pine Dale, Wyoming, on a visit to his daughter, Mrs. M. G. Jones, Eighth avenue east, died Monday at her home from the effects of pneumonia. He is survived by his widow, three daughters and two sons. The sons are on their way to Twin Falls to take charge of funeral arrangements. The body lies at the White mortuary.

Peterson—Last—Dies.

Sam Peterson, 17, son of Mrs. Alice Peterson, residing on Van Buren street, died at 5:20, this morning from the effects of spinal meningitis at the Twin Falls general hospital, where he had been a patient since Sunday. The body was taken to the Rose funeral parlors. Funeral arrangements have not been made.

Held in District Court.

Alfred Cottrell, charged with illegal possession of intoxicating liquor after a jury trial, has been ordered held to answer to the district court by Judge C. A. Hall in the probate court. The preliminary hearing in the case was held in the probate court yesterday.

Railroad Employes Examined

L. L. Halbert of Salt Lake City, chief rules examiner of the Oregon Short Line, and O. B. Chaters of Pocatello, trainmaster of the Idaho division of the Oregon Short Line, are in Twin Falls today examining all employes of the railroad as to their efficiency.

Submits To Operation

Leo Andelson, accompanied with the Twin Falls Title and Abstract company, underwent a major operation Monday morning at the Twin Falls county general hospital. His condition is reported as being satisfactory.

Highland View Club.

The Highland View club will meet with Mrs. Jaden Burt Wednesday, February 20. Roll call will be verses on Washington's birthday.

Visiting Here.

Mr. and Mrs. A. D. Robler and son, Elwood, are here visiting Mrs. Robler's parents, Mayor and Mrs. R. E. Bolder. Mr. and Mrs. A. D. Robler reside in Bend, Oregon.

Licensed to Wed

Harold Lancaster and Phebe Smith, both of Filer, were issued a marriage license by the county recorder today.

MERCHANTS PLAN YEAR'S PROGRAM

A meeting to adopt a program of activity for the remainder of 1929 by merchants of Twin Falls will be held next Monday evening at 6:15 at the Rogerson hotel under the auspices of the merchants bureau.

The meeting will consider a program of activities. The meeting will be under the auspices of the merchants' committee, but anyone not a merchant who is interested in the subjects, to be considered will be welcome.

Twin Falls High School Notes

By GWINN FOUTER

Unsatisfactories are due tomorrow from the advisers.

Students will be excused for the tournament at Buhl if their grades are black and they have a signed excuse from their parents.

The teachers will meet one week from Tuesday at 4 p. m. Each one is requested to give a five minute talk on "How to Improve Our High School."

Y. T. A. will meet tomorrow at 7 p. m. Open house will be from 7:00 to 8:00, after which there will be a program in the auditorium from eight on.

All gate keepers who are interested in being ushers at the operettas meet in the auditorium tomorrow during advisory.

TWO HOUR DEBATE

(Continued from Page One)

probably will escape having to pay it.

For an hour the house members debated over house bill 165 by the revenue and taxation committee relating to amendments to the statutes which would repeal the assessing for county current expenses. Seventeen representatives talked either for or against the bill after A. H. Overmyer had explained it. The voting on the bill showed 33 in favor, 25 opposed and one not voting. House bill 160 was withdrawn as another bill is to be introduced to take its place, referring to the recording of poultry purchased by poultry dealers. House bill 203 by the public health committee which would provide for the licensing of cosmetitians was withdrawn. But three bills passed, the fourth up for third reading relegating its place on the calendar. Six were introduced, including a longthy one which will be known as the "Transfer and inheritance tax act."

EVENING TIMES WANT ADS GET RESULTS.

OUR BOARDING HOUSE

By Ahern

COAL DEALERS TO TALK ON FREIGHT

Annual Convention Will Take Up Freight Rates in Meeting Here on April 16 and 16

Claude H. Detweiler, chairman of the executive board of the Idaho Coal Dealers association, stated today that one of the principal topics for discussion that will be dealt with at the annual convention of the association to be held here April 15 and 16, will be freight rates.

Mr. Detweiler pointed out that at the present time one cent a ton per mile haul is the rate paid by coal dealers for coal shipped from Pocatello. He stated that from Pocatello to Butte, Montana, the rate is only one-sixth of a cent a ton per mile.

The convention will be attended by representatives from all the coal dealer associations of the northwestern states. A number of speakers who are recognized as authorities on subjects of interest to coal dealers are to be chosen from associations of other states.

The headquarters for the convention and the details of the meeting are to be worked out later by the local organization, Mr. Detweiler said.

The annual meeting which was to have been held here in April of last year was held in Boise instead, and consequently this year's meeting is to be held here.

SUGAR BEETS

(Continued from Page One)

show is followed by a good beet year. Since that time, the minimum temperatures have been so severe that we are now assured, beyond a reasonable doubt that the winter has been extremely favorable.

Expect Free Season.

Studies on the hibernation of the leafhopper fully support the conclusion that a year free from leafhopper damage can be expected in 1929. These experiments include the use of over 10,000 leafhoppers in outdoor cages. The recovery has been the lowest recorded since this investigation began and we can with reasonable certainty look forward to extremely low leafhopper population on the deserts this coming spring.

"Growers are again reminded that excellent as the prospects undoubtedly are great care must be taken in getting beets planted as early as the season will permit.

This is particularly true of growers where farms are situated on the edge of the cultivated area, where late damage conditions are more in evidence than in other locations with the best beet year. It the beets are late or poorly cared for.

"This report is strictly limited to the conditions mentioned in the title and cannot take into account the climatic conditions of the coming spring and summer."

The report concludes with the statement that the department of agriculture is not responsible for any use made of the report in interpreting conditions outside of the areas mentioned.

BORAH'S STATE

(Continued from Page One)

and so long as men continue to want stimulants, this law will not be enforced."

Senator Reed, republican, Pennsylvania, told the senate he had intended to vote against the Jones bill but would change his position if an amendment to authorize a fund for the investigation of conditions to provide for the heavier penalty only in cases of professional bootleggers.

Butte Man Named Company Director

NEW YORK, Feb. 19 (UP) — Frederick W. Bradley, of San Francisco, was elected president of the American Institute of Mining and Metallurgical Engineers at the annual meeting here today.

EVENING TIMES WANT ADS GET RESULTS.

FOR SALE

Auto Door Glass, Windshields and Window Glass—No charge for setting. Muresco Kalsomine in bulk

We Loan You a Brush Free

Four-Hour Enamels in all the new shades, and colored Oil Cloth to match Enamels

Clean Up! Paint Up!

Now is a good time to do your Papering, Kalsomining and inside Painting before spring work starts. Keep dad busy. We buy Paint and Muresco Kalsomine by the carload and can save you money.

Moon's Paint Store

PHONE 5

Help Help!

In Order to Maintain

Water Service

We must have your co-operation. Leave at least one faucet running all the time "Day and Night".

H. S. RAYBURN, Supt.

Protect Yourself

More and more good business men realize the importance of being fully covered with INSURANCE at all times.

We write all types of INSURANCE in old line companies at the lowest rates obtainable. A representative will be glad to call and advise you on your insurance problems.

Let Us Serve You Today

PEAVEY-TABER CO.

113 Shoshone St. N. Phone 201

ORPHEUM Twin Falls Your Home Theatre

SHOWING TODAY & TOMORROW

VAUDEVILLE SHOW

Chaney and Lassen — Two Song and Dance Men

Katherine Farrar — Cow Girl Violinist

Walker and Blackburn — Dixie's Favorite Sons

The Three Desmonds — The Novelty Surprise Comedy and Dance Revue

On The Screen

THE PLAYERS

"Brandy" Jodahl ..... Tom Santschi
David Findlay ..... Allen Connor
Alua ..... Patsy O'Leary
"Preacher" Jason ..... Paul Weigel
"Cooky" ..... Jules Cowles
"Malay" Pete ..... James Marcus
Kealani ..... Mande George
"Badger" Kull ..... Sailor Sharkey

A Rousing Melodrama of the South Seas

ADVENTURE THRILLS ACTION

—Also—

Topics of the Day

News Weekly

Usual Vaudeville Prices

Orpheum Orchestra

THE ORPHEUM

One Night Only

Thursday, Feb. 21

'The Best in Spoken Drama'

Hillman's Ideal Stock Company

Presenting a Thrilling Detective Story

'The Wizard'

Thrilling — Baffling — Sensational

Vaudeville Between Acts

A New Play Every Week

Lower Floor, 50c; Balcony, 40c

Reserved Seats Now on Sale

Curtain at 8:15

J.C.PENNEY CO.

"Honor" Muslin Is Well-Known

For Dependable Quality

Quality that is always the same accounts for the popularity of "Honor" muslin with particular women. The moderate price helps, too. - Yard,

12½c

Bleached or Unbleached

You have a choice of bleached or unbleached, according to your needs. You are assured of satisfaction when you select "Honor."

3-MORE DAYS-3

Fri. Feb. 22 Is the Date

Joe-K says:

We're TELLING THE WORLD that: it is just 3 MORE DAYS until THE IDAHO THEATRE OPENS with the MOST MODERN and BEST TALKIE EQUIPMENT in SOUTHERN IDAHO.

We will START OFF with AL JOLSON the WORLD'S GREATEST ENTERTAINER in "THE SINGING FOOL", the world's BEST VITAPHONE ENTERTAINMENT.

FOR THE ADMISSION PRICES OF—

10c and 40c MATINEES | 15c and 50c EVENINGS

Starting with the FIRST SHOW at 1:30 P. M., FRIDAY, FEBRUARY 22nd YOU WILL, both:

SEE and HEAR

AL JOLSON in "The Singing Fool"

with BETTY BRONSON and JOSEPHINE DUNN

Produced by WARNER BROS. VITAPHONE PICTURES

NOW LISTEN, FOLKS. The PRE-OPENING PREMIER SHOW that we are GOING TO GIVE THURSDAY NIGHT, has NOTHING WHATEVER TO DO with the ADVERTISED 9 DAY RUN of "THE SINGING FOOL", and the prices of $1.00 and $1.25 for RESERVED SEATS are for this PRE-OPENING PREMIER SHOW ONLY. You'll get THE SAME IDENTICAL SHOW, starting FRIDAY AFTERNOON at the prices above quoted.

NOTE: Tonight FOR THE LAST TIMES we have SYD CHAPLIN in "THE FORTUNE HUNTER", also an Educational comedy and the LATEST PARAMOUNT NEWS.

Yours sincerely, JOE K.

IDAHO Twin Falls

EVENING
Idaho Times
TELEPHONE 38

Full leased wire service United Press Associations
Full NEA feature service

Published every evening except Sunday at 255 Main Avenue East, Twin Falls, Idaho, by
IDAHO TIMES PUBLISHING CO.

Entered as second class mail matter in the Twin Falls postoffice under Act of Congress March 3, 1879.

SUBSCRIPTION RATES
Payable in Advance

One month	$.60	Six months	$3.25
Three months	1.85	One year	6.00

Pacific Coast Representative—A. W. Stypes, Inc., San Francisco, Sharon Bldg.; Portland, Security Bldg.; Los Angeles, Western Pacific Bldg.

Daily Poem

VISTA

Helene B. Hawkins

Overweighted, boughs bent too low,
The apple tree broke in the first wet snow.
I said, as I viewed the fallen bough.—
There would be fewer May blossoms now!
But next—a vista opened where
The vicorous bough had hung dense, though fair;
Now park and plain and mountains lie.—
A vision of transport on the sky!

THE OLEO BILL

LEGISLATION looking toward imposing licenses for those handling olemargarine in this state, both wholesale and retail, is pending before the state legislature, and as this is written the bill has been passed by the house.

Due to the important place the dairy industry holds in this state, our dairy cow and the capital behind her, not a little of which is capital that has been accumulated by the co-operative efforts of our own farmers, has come to be regarded as a "sacred cow," and the state at large has made plain its pride in the success of the industry and its willingness to go to any reasonable lengths to aid this fundamental industry.

If the proposed license fees that would be exacted from wholesalers and retailers handling the butter substitute by the bill now under consideration are excessive and would have the effect of legislating the sales of oleomargarine out of existence in Idaho, then this newspaper can not escape the conclusion that the final effect of the bill will be detrimental to the dairy industry. We confess that we do not know how stiff a license fee the butter substitute can stand and still offer its product to those who buy it. We can readily believe that resentment will be engendered in the minds of those families who now feel that they must buy the cheaper commodity as a matter of economy if legislation is adopted that will have the effect of compelling them to buy butter at a price measurably higher than the price they now pay for a substitute, or else forego any form of fat for their bread.

The stand of this county's Pomona Grange, as expressed recently to this newspaper by F. L. Atkins, its head, that the organization is opposed to any legislation that will have the effect of arbitrarily driving the oleomargarine industry out of the state, will find sympathetic reception in the minds of many. The grange holds that the oleomargarine industry should pay a nominal license fee and thus provide a source of taxes comparing with the license and inspection fees and taxes on real property now paid by the dairy industry. Such a license fee could not be successfully evaded, it is reasonable to suppose, whereas an effort to legislate butter substitutes off the market in Idaho would undoubtedly incur for the sponsers of such legislation ill will in some degree and fail to produce revenue.

The people of this state are so alive to the great value attaching to the dairy industry that they may be counted on to do everything in reason to safeguard it. There is room for an honest difference of opinion as to the wisdom of enacting legislation that would be sharply discriminatory against a competing product. This newspaper candidly favors the more moderate proposals that are advocated by Pomona Grange and believes that adoption of such a plan will prove of greater benefit to the dairy industry in the final analysis than the bill that is now pending.

The news that Colonel Lindbergh is to marry a daughter of Dwight W. Morrow, ambassador to Mexico, settles a question that has been of more than passing importance to some hundreds of young women in this country.

A boy of six already has the fixed characteristics that will mark him as a man, an authority on child training states. Come to think of it, that probably explains why many men impress us as six-year-olds. Their characteristics became fixed and remained that way ever afterwards.

HE HEARD US

SEVERAL days since, while the icy hand of winter still had a firm grip on this part of Idaho, the Evening Times raised its voice in protest against the thoughtlessness of the weather man in his treatment of us. We endeavored to be courteous in our protest against continued cold and explained that we could stand cold weather but that we were averse so to do indefinitely.

The return of Idaho's own brand of sunshiny weather, accompanied by milder temperatures, within these past few days, indicates that the weather man heard us, and what is more to the point, that he heeded. Possibly we might claim credit for the turn in the weather, but modesty forbids. Rather are we inclined to use the incident as proof of the fact that the weather man is kindly disposed toward us in this favored district. He may irritate us with more cold than we think we should receive, as has been the case this winter, but compared with other districts all over the world, he has been quite decent, for which we are grateful.

We assume that the matter is closed and that the usual graciousness of the weather man will be in evidence henceforth after due allowances are made for spring's waywardness. We can not reasonably be expected to assume responsibility that such will be the case, of course, but if he should lapse from his present pleasant treatment, we can give assurance that our influence can be counted on in an effort to bring him back into line again.

The statement by Supt. Griffith that the Oakley tract expects the most ample supply of water this year it has had for five or six years is just another straw that indicates the confidence Idaho people have in 1929.

Probably the farm horses that do the big part of our draft work in this country are laughing to themselves on account of the prolonged winter we have had this year. Ordinarily, the horse can never tell when he will have to go into the field for work in this country, but this winter he has had a vacation.

Best Editorial of the Day

HIS BLUFF

(Oregon Journal)

"Has lived and accomplished nothing," is the epitaph Max Litt, long known as a successful merchant at Trenton, New Jersey, wanted put on his gravestone.

He explained that all through life he had been an elaborate bluff. He wanted the epitaph in order that the true facts of his life would be made clear to the world.

Three years before his recent death he gave an interview the headline of which, as it appeared in the newspaper, was, "Max Litt Found Success Easily." It told of a Russian boy who came to America at 14 and fitted at first from one garment business to another. It added that Max Litt finally married, bought a millinery store in Trenton, and the store became and remained successful. The Russian boy from Vilna accordingly became prominent and popular.

There were tears in the eyes of Mrs. Litt when she was told of her late husband's request for the unusual epitaph. "It's a joke," she said. "I have lived with him 40 years, and it can't be said on the gravestone that there was nothing in his life he made the home happy."

As to the store that Max Litt was supposed to have made so successful, it was owned all the time, and its business built up, by Mrs. Litt.

"Yes," she said, "it was my money. I built up the store for 25 years; I let my husband sign the checks—it looked better, you know. He never had much patience for business—he never liked it."

And this was why, it was discovered in his will, after they found him mysteriously dead in his garage, that Max Litt wanted his epitaph to say, "Has lived and accomplished nothing."

Unlike a lot of men who become prominent and important through the efforts, counsel and brains of a good wife in the background, but never acknowledge it, Max Litt wanted to be square with the little black-eyed woman and the world.

And, too, he "made the home happy."

VOICE OF IDAHO'S PRESS

While the legislature is making new laws and amending old ones it might try its hand at amending the election law so as to insure prompt returns of elections.—Idaho Statesman.

* * *

When on his birthday Thomas Edison was asked for a brief formula for a happy life, he replied: "I am not acquainted with anyone who is happy." With the greatest regard for the venerable Mr. Edison it may be said that his remark indicates that he knows more of electricity than human nature. Did he ever, while trout fishing in the wilds, hook a four-pound Rainbow and attempt to land it with light tackle?—Caldwell News-Tribune.

* * *

Just to think of it. Twenty-five senators, ten Democrats and fifteen Republicans signed that bill to stop billboard and radio advertising of tobacco. After it passes, we suppose it will be in order to send the sheriff down to Los Angeles or Denver to bring the radio announcers here to answer for polluting our atmosphere.—Idaho Pioneer.

* * *

Wealth brings leisure and cultural education. The northwest with its natural resources and multiplying wealth is becoming deeply interested in art, music and in literature. Institutions of higher education are multiplying and have crowded halls. Libraries are springing up and begin to receive a more generous public support. Civic expansion is blended with pride in architecture, and in the esthetic, and under the leadership of cultivated women the younger generation is growing up with a keener appreciation of literature in tone and form and color.—Lewiston Tribune.

WASH TUBBS

By Crane

Six New Members Taken By Society

ROGERSON, Feb. 19 (Special)—In a recent meeting of the H. E. club at their club room six new members were taken into the society who are Edward West and wife, Hunter Kelly, Howard Moon and Lee and Wayne Donaldson.

The club will hold its Colonial Ball in the club room Saturday night, the 23rd of February. The Night Hawk orchestra from Twin Falls will furnish the music. This dance is given to the public and every one is invited to attend.

Earl and Wallace Fullmer and Pat Miller of Hollister were Wednesday evening guests at the Chris Moldenhauer home.

Mrs. Emma Kuhns, who has been visiting at the A. E. Kunkel home near Amsterdam, spent Thursday and Friday with her daughter Mrs. Dove White and sons, Delbert and Marvin. Mrs. Kuhns is leaving Monday to spend a week visiting her son, H. E. Kuhns and family in Rupert.

Miss Lucile Pauld gave a Valentine and patriotic party at the Rogerson school in the primary room to the various mothers of this district Thursday afternoon. The following program was given: The Star Spangled Banner, entire room; flag salute, entire room; reading, February, Robert Silence; song, Mr. Postman, Joyce Joslin and Billy Needham; reading, Was Lincoln a King?, C. E. Wurster, Jr.; song, Little George Washington, three boys; story of Lincoln's life, written and read by Joyce Joslin; song, Valentine, Josephine Boyd; Washington's rules of Civility, second grade; song, Fairy Valentine, three girls; what others say about Lincoln, first grade; play, the making of the first flag, five children; reading, Good Old Times, Jackie Wilson; song, America, by all.

At the close of the program refreshments were served which consisted of sandwiches, fruit jello and cake.

Next Boys of Amsterdam called at the home of John Lanting Thursday bringing to them word of the sudden death of their friend, Nick Siebema of Amsterdam, at seven o'clock Thursday evening.

The Christian Endeavor society held their Valentine party in the church parlor Thursday night. The decorations were in accordance with the season and the games played carried the Valentine article. Dainty refreshments of sandwiches, pink and white heart shaped cookies and hot chocolate were served by the serving committee, who wore pretty, heart-shaped paper aprons. The social committee in charge of the party were: Grace Joslin, Dulcie and Margaret Silence, Jess Deal, Roy Needham and Walter Moon.

Several men brought down a herd of cattle from Brown's Bench Thursday which belong to Lewis Harrell. They were taken to the Harrell ranches where a number of the Rogerson men dehorned the cattle.

William Waters, who is ill at his home west of town, is gradually improving and is able to sit up some and take a little nourishment.

Mrs. Donaldson returned to the bedside of her father, A. E. Green, in Twin Falls Friday. Mr. Green still remains in an unchanged condition.

Miss Lucile Poulk went to Twin Falls Friday evening where she will spend the week end with her parents, Mr. and Mrs. J. Poulk.

VETERAN ACTOR DIES

HOLLYWOOD, Feb. 19 (UP)—William Russell, veteran stage and screen star, died Monday in the Hollywood hospital. He had been ill a week with pneumonia.

Evening Times
WANT ADS
Get Results

Buhl Commerce Is Host At Luncheon

BUHL, Feb. 19 (Special).—The chamber of commerce members arranged a luncheon Tuesday noon to which a representative from each business firm in town was invited. This meeting was for the purpose of stimulating interest in the welfare and future of Buhl and to map out a campaign to encourage the town people and those of the surrounding country to patronize Buhl industries and business houses.

News Notes

The members of the Business and Professional Women's club enjoyed six o'clock dinner Monday evening in the private dining room of the Royal Cafe. Roll call was responded to by quotations, humorous selections, reports from play committees and other committees were heard. Tentative plans were made for a colonial party to be given in about two weeks and for a mother's banquet to be held early in March. Committees were appointed to make arrangements for these entertainments, by Miss Helen Fritz, president of the organization.

The Buhl grange members were hosts to a large crowd at their open social meeting held at the city hall Tuesday evening. A number of clever stunts were presented among which was an art gallery and museum which furnished much amusement. The ladies measurements were taken by Mrs. W. A. Glasgow and the men's by Rev. Fletcher and they were taxed accordingly. Every one entered into the spirit of the games and a pound $20 was realized. Hot waffles and syrup were served.

S. M. Bower, manager of the local Skaggs store, has gone to Harrisburg, Pennsylvania, having been called there by the serious illness of his father.

Jay Rinck and Emerett Davis returned Saturday from the University of Idaho at Moscow and will remain at home this semester. Jay will be employed at the Buhl Hardware store.

EVENING TIMES WANT ADS GET RESULTS.

Castle Gate Coal.

What you don't Feel won't hurt you!

Cold winds! Let them whistle and shriek! They can't drive your cozy comfort away if you are burning Castle Gate Coal—the hottest fuel sold in the west.

When we say hottest, we mean it gives more heat per ton. And as you buy coal by the ton, and as it is heat that you want, you can see that it pays to use Castle Gate Coal. Less cost per winter—that's the way to look at it.

Castle Gate goes farther—in furnace, range, stove or grate
Order a supply now.

T. J. DOUGLAS
Exclusive Castle Gate Distributor
PHONE 211
203 4th Avenue South

READ THE TIMES WANT ADS

New Superior Whippet

Now ready for delivery at new low prices completely equipped with Bumpers and Extra Tire

COACH	$729.00
COUPE	$729.00
SEDAN	$789.00

Above prices are delivered at Twin Falls with full equipment.

ASK ANY WHIPPET OWNER

Browning Auto Company
2nd and 2nd West Phone 364

Save the Finish

Let us Wash and Polish your car. Protect Its Finish

Satisfaction Guaranteed

Idaho Auburn Sales Co.
205 Second Avenue East Phone 204

Built for Service

COMMERCIAL BODIES

The durable construction of the auto bodies we build for commercial use results in lasting service. Sturdy materials of the highest quality are used. Skilled workmen alone are employed. Whatever your hauling requirements may be, we can provide a commercial body to meet your needs.

MODERN PLANING MILL
AUGUST WELLNER JAMES C. MURPHY
PHONE 603
144 THIRD AVE. S. TWIN FALLS, IDAHO

Ford

Used Cars

1921 Ford Coupe	$40
1921 Ford Tudor	$50
1926 Ford Coupe, Guaranteed	$235
1927 Ford Coupe, Guaranteed	$275
1926 Dodge Coupe	$350
1928 Chevrolet Truck with cab	$380
1928 Chevrolet Coupe, 8 months old	$485

UNION MOTOR CO.
Your Ford Dealer
TWIN FALLS, IDAHO

TRACTORS GAINING FARMERS' FAVOR SAYS SPECIALIST

Attitude Toward Machinery Undergoes Change in Past Three Years Says Edgar

UNIVERSITY OF IDAHO, Moscow, Feb. 19 (Special) — Idaho farmers are becoming more interested each year in tractors for farm use, reports A. D. Edgar, assistant professor of agricultural engineering in the University of Idaho, at the close of the university's annual farmers' tractor short course. Reactions of those attending the last three short courses, he says, have constituted a particularly interesting evolution of the farmer's attitude toward the tractor. Three years ago the question asked most commonly by farmers was "Shall I buy a tractor?" Last year the common query was "What make of tractor shall I buy?" At this year's short course the prevailing thought was "Which of the tractors are best suited for my operations from the standpoint of size and service?"

Attendance at this year's tractor short course was larger than that of any previous year. The built of the implements, tractors, gas engines, light and water plants used for demonstration purposes in the course were donated. This equipment had a total value of $22,891, reports Professor Howard Berensford, head of the agricultural engineering department, divided as follows: Tractors, $16,550; farm implements, $4,866; gas engines, $550; lighting plant $750 and water plants $175.

During the short course more than nine miles of film were shown, supplemented by a large number of slides and film strips. The lectures and demonstrations gave the farmers attending the course timely information on the operation of tractors and other modern power farming implements.

TO VISIT JAPAN

TOKYO, Feb. 19. (UP)—Governor General Henry L. Stimson of the Philippines plans to stop here while en route to the United States and confer with cabinet officials concerning Japan's naval views, according to the newspaper Asahi today.

(READ THE STORY, THEN COLOR THE PICTURE)

With all the bunch spread on the ground, the bear stopped short and turned around. He almost seemed to smile a bit to see the funny sight. Said Scenty, "Well, just look back there. I see our friend, the big black bear. He hasn't run away from us. I guess that he's all right."

"He's waiting for us, like as not," exclaimed one little Trouble Tot. "Come on and hop up to your feet. We'll try our luck once more. It seems to me it would be dumb to walk to where we came from. You will admit a dandy ride is better, now and then."

"Oh, no," cried Clowny. "That bear's rough. I think that I have had enough. The rest of you can ride upon his back, but not for me. I'll lead the way, if he'll run slow, and I can show him where to go. If he just runs haphazard there's no telling where we'll be."

So Clowny led the way, with care, back to the owner of the bear. "Hi, hi," the old man laughed. "I'll bet you all took quite a spill." "You're right," snapped Coppy, "but 'twas fun. We don't feel bad for what we've done. It didn't hurt when we slipped off, in fact it was a thrill."

And then they heard the old man sigh. Said he, "I'll have to say good-bye." But ere I go I'll tell you of some fun that you'll all like. Here are some fishlines. It would seem they'll come in nice for yonder stream. He turned the fishlines over, and then started on his hike.

Down to the stream the whole band ran. Said Clowny, "I'll just bet I can pull out the largest fish of all." The next thing that they knew, their lines were hanging very low. Then Clowny loudly shouted, "Oh!" He'd hooked a fish real quickly, and it was a dandy, too.

(The Tiples and Tots get a big surprise in the next story).

Valentine Party for Amsterdam School Children

AMSTERDAM, Feb. 19 (Special) — The school children enjoyed a valentine box and party during the last period on Thursday. There were valentines for all, and several of the little folks, under the school age, were invited by the teachers and pupils to come to the valentine party.

The Gerrit Peters family had as guests on Wednesday evening, Mr. and Mrs. Guy Peters, daughter, Miss Helen, Mr. and Mrs. Ralph Weaver, Mr. and Mrs. Dan Engels, Hollister; Mr. and Mrs. Lewis Peters and son Bobby, Mr. and Mrs. Trevor Lowe, Cornelius Bos and Ed Pastoor, Amsterdam. The evening was spent at cards and radio. A delicious lunch was served the guests at midnight.

Amsterdam

AMSTERDAM, Feb. 19 (Special) — Mrs. Roy C. Holloway, Knull, was a passenger on Friday's train, coming to spend a few days with her father, W. R. Skinner and family.

Glenn Kunkel and Miss Fern Lowe, members of the Hollister basket ball teams attended the tournament in Kimberly Thursday and Friday nights, when Hollister teams played.

It is Lesley Twin Falls Singer sewing machine mechanic, was a business caller in this locality Thursday.

Mrs. James Silence, and brother, R. B. Kelly—Rogerson, was Saturday morning shoppers at the Amsterdam store.

Snow, which fell Friday night was carried into drifts, that made the roads somewhat drifted on Saturday morning, slowing up already slow and tedious traveling.

ANNOUNCE EXPULSION

MOSCOW, Feb. 19 (UP)—The Soviet government has officially announced the expulsion of Leon Trotzky, former communist leader, from Soviet Russia.

Additional Sports

Worley Holds Lead In Billiard Games

Worley defeated Dueik 100 to 55 in 31 innings in billiards in the tournament play last night at the H. and M. Cigar store. Worley had a handicap in his favor of 100 to 32. It was the first defeat for Dueik and leaves Worley the only undefeated man in the play so far.

Paulson won from Grigas 92 to 56 in 31 innings. Grigas had given Paulson a handicap of 100 to 32 but fell into a slump and played a poor game.

Play tonight will be between Billington and Scanlan, 100 to 75, and Cogswell will play Atkinson 100 to 86.

Paul And Albion Teams Win Games

ALBION, Feb. 19 (Special) —In the opening games of the Class B tournament, sub-district, being played here, the Paul girls defeated the Declo girls in a close game by a score of 27 to 25 and the Albion boys defeated the Declo boys by a score of 30 to 29.

Scores were close, showing that the games were hard fought and interesting from start to finish. The play continues today.

Sport Cracks

Father O'Donnell, president of Notre Dame, "deplores the notoriety the university has been given by its football teams. Father O'Donnell isn't missing any of the games, though.

* * *

One of these years Notre Dame will go through a season undefeated and then Father O'Donnell can have a good cry.

* * *

Father O'Donnell really hasn't anything to deplore yet. He might wait to begin his deploring until Notre Dame players begin slinging cigaret ads, as have some of the players on eastern elevens.

* * *

The New York boxing commissions finally has declared Herr Bulow, manager of Max Schmeling, entitled to a share of the boxer's earnings. Inasmuch as Bulow developed and brought Schmeling to this country, that was kind of lucky.

* * *

Herr Bulow, however, must be fairly well soured on American boxing practices. The way the wolves went after Max and pieced him here and there has been one of the classics of American high finance.

* * *

The cornish angered Max considerably. He wonders why an cannot change managers if he wants to. The fact of contract seems to mean little to the Schmeling one.

Referee Question Becoming Battle

MIAMI BEACH—Fla., Feb. 19 (UP)—What started out to be some harmless ballyhoo for the forthcoming Sharkey - Stribling fight developed today into a tidy little row between the managers of the rival heavyweight contenders.

The question of who is to act as referee at the bout was the subject of another heated conference, and out of a welter of words one thing became clear. The name of the man who eventually will be chosen as referee has not yet been made public. The Striblings will not accept either of the Bostonians named by the Massachusetts boxing commission, and that, pa says, is that.

Bond Election At Shoshone March 9

SHOSHONE, Feb. 19.—(Special)—Adjourned meeting of the board of trustees of independent school district No. 12 held Wednesday morning, it was decided to vote $85,000 for a bond election to be held on March 9. These bonds are to furnish money for two buildings, one on the site of the present North Side school house which will house the first six grades, including a gymnasium. The other building will be built on the site of the old South Side building which recently burned, and will house the junior and senior high school, with one room included for the first and second grades. Both buildings will be one-story structures.

News Notes

The American Legion of Shoshone gave a banquet Friday night in honor of the War Mothers.

A meeting of the Ladies' Episcopal Guild was held Wednesday afternoon at the home of Mrs. A. W. Hansen. Seventeen ladies were present.

Mrs. L. N. Bell entertained the Rebekah Bridge club Tuesday afternoon.

Easter Sale Resolutions was held at the home of Mrs. Sewell Chapman Tuesday night.

Mrs. T. Platt Williams, seventh grade teacher in the Shoshone schools, has resigned and will leave in the near future for Cabson, California, where she will make her home.

Miss Margaret Sinclair, expression teacher in the Shoshone high school, has assigned several readings to the different students of the school, for a preliminary contest which will be held in the near future. Miss Sinclair is

GASOLINE TAX IS HELD VALID

WASHINGTON, Feb. 19 (UP) — Montana's two cents a gallon gasoline tax law, which was levied only on gas line refined and sold within the state, was held valid today by the U. S. Supreme Court. The case was appealed by Hart Refineries, Missoula, which contended the law would put the foreign refineries out of business. The company suggested a law like those of most other states, taxing gasoline brought in from other states as well as domestically made gasoline.

Hollister School Children Entertain

HOLLISTER, Feb. 19 (Special) — Thursday, Valentine's Day, was a gala day for the children of the primary and intermediate rooms at school. Each room had a Valentine party, played games and had refreshments. Several little folks not of school age were invited to the Hollister Reporter office on Friday morning during February instead of every month as was previously announced.

Tom, oldest son of Mr. and Mrs. Walter Biff, has been quite ill the past week.

Mr. Behunin, father of Mrs. A. E. Larsen, is ill at home after a couple of weeks illness.

STEAL CHECKS

CHICAGO, Feb. 19 (UP)—Three men overpowered the night watchman at the Pioneer Trust and Savings bank here, escaped with checks valued at $225,585. Bank officials said the checks were worthless to the robbers.

SOUND HORN UNDER WATER

VANCOUVER, B. C., Feb. 19 (UP)—The combined sounding of the horn of an automobile overturned under 8 feet of water when five persons in it led to the rescue of four of the passengers at Albion City last night.

POPE PLANS TO VISIT BASILICA

ROME, Feb. 19 (UP) — The Pope's first appearance outside the vatican, as previously intimated, will be when he visits the St. John Lateran Basilica to celebrate mass, it was disclosed today. The visit is expected some time after Easter.

The Basilica is the cathedral of the Pontiffs in their capacity as Bishops of Rome. After celebrating solemn pontifical mass, the Pope will bless the crowd from the balcony in front of the Basilica.

The emergence of a pope from the vatican after nearly 60 years of voluntary imprisonment will be attended by magnificent pomp and ceremony. It was suggested the Pope would be given the status of a sitting reigning monarch, including right to military honors, including conveyance by royal coach.

Before the Pope would be accompanied by the King on the entire round while the coach would be flanked by royal cuirassiers in their gaudy uniforms.

"There is no Substitute for Experience"

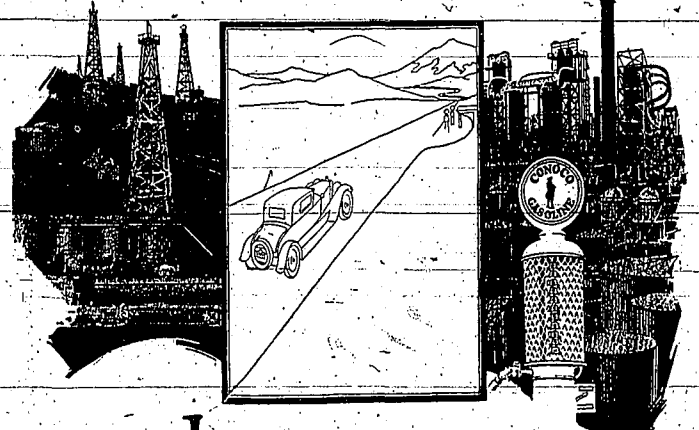

JAMMED-FULL of START and PULL

The shortest road to motoring satisfaction is the road that leads to the Conoco Pump.

Careful selection of crude petroleum to which the latest manufacturing methods are applied explains Conoco's leadership — in quality and results.

Fill at the sign of the Continental Soldier. Then step on it—and go!

THE triple test MOTOR FUEL
1 Starting
2 Acceleration
3 Power and Mileage

CONOCO GASOLINE

Semi-Annual DOLLAR WEEK —at "Western Auto"

Ends Saturday, February 23rd

Twice a year, the world's largest retailers of motoring necessities—famous throughout the West for better values—offers "DOLLAR WEEK"—a week of even greater bargains than usual.

The articles we have placed on sale this week, at only ONE DOLLAR EACH, are especially attractive . . . Every car owner will find in this advertisement a number of things he needs right now, or will need soon. So . . . buy now, when your money will buy the most . . . and remind your neighbors of these worthwhile economies, too.

FlareReflectorFlashlight — A dependable guaranteed two-cell flashlight complete with fresh batteries and bulb. Handy around the car, garage or home. Always splendid value . . . an even greater bargain this week at only..... $1

A Wonder Value. This fully guaranteed vacuum operated wiper is complete with necessary rubber tubing for connecting to intake manifold or vacuum tank. Greater safety for winter driving at only..... $1.00 *Limit One to a Customer*

More Driving Comfort. Especially popular with ladies and small persons. Heavy, glossy rubberized material, well stuffed; will not pack. Regular price $1.45—Dollar Week..$1.00

U. S. Tire Gauge — The easily read clock-face gauge. Absolutely accurate and fully guaranteed. For balloon or high-pressure tires. In neat carrying case. Regularly $1.50—during this Sale..... $1

'A 3 in 1 Smoker's Convenience — A combination cigarette container and automatic server, match box holder, and ash receiver. Easily attached. This week..... $1

Auto Tow Rope — There's more utility to come . . . so this is a timely savings. Every car should have one. 17 feet long, highest grade ⅝-inch manila rope with loop fastenes. Big savings at..... $1

Double Savings Here. Imperial gas filter saves on price, and saves afterward on gas consumption and on better engine operation. Durably made and easily attached. This week only..... $1

3 50¢ "Playrite" Golf Balls — *Guaranteed for 50 Holes!* Made especially for "Western Auto" by one of the best known manufacturers of quality golfing goods. "Playrite" balls give good distance and roll true. $1.50 value for only..... $1.00 *Limit 6 to a Customer*

Shine Up Your Car. A pint bottle of Imperial Polish for Duco, Lacquer, Zapon and other finishes, large can of Imperial Paste Metal Polish (fine for Nickel-Chromium), and a 5-yard roll of soft, chesse-cloth. A $1.65 combination for only..... $1.00

Three Regular 50c Imperial Dust Cloths — One of the best dust absorbers made. Fine for your car or your furniture. May be washed without injuring absorbing qualities. A big $1.50 worth this week for just $1

Every Car Needs Them. Snappy looking, prevent slipping, save wear on running boards, and keep car interior clean. Heavy polished aluminum with rubber center. Our regular low price of $1.45 reduced for Dollar Week to $1.00

"Western Auto" Service — A feature that saves motorists . . . Service connections are maintained in all cities where we have stores, so that goods purchased from us may be properly and promptly installed at a very low flat rate—in many instances free of charge.

Onyx Gearshift Ball — Genuine imported Onyx, beautifully colored and figured. In both round and the new oval shapes. A snappy touch for your car. Reduced to $1

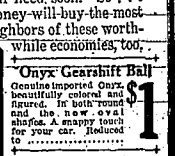

Clamps on Easily. A wonderful convenience—helps prevent burned fingers and clothing, makes driving safer, and is a precaution against forest fires. Absolutely guaranteed. A big $1.45 value for only..... $1.00

A Super-Bargain. A rugged and thoroughly dependable stop signal. Complete with wire, switch and spring for pedal connection. Fully guaranteed. A regular $1.75 Bargain at "Western Auto" for $1.00

"Dandy" Spotlight — Here is a Dollar Week Bargain! A handsome, powerful and dependable Spotlight complete with clamp, wire, and plug for only..... $1

Specials for Fords

For Any Model "T" Ford. These blocks of long-wearing, chatterless lining with fibre. Resists heat and wear of Ford transmission bands and absorbs enough oil for proper lubrication. Regularly $1.45. Dollar Week..... $1.00

Foot Accelerator Pedal Pads

More than 150 Stores in the West—Western Auto Supply Co.

Social and Club News

Social items should be mailed to Social Editor, Idaho Evening Times, or telephone to 25 before 11 a. m. if possible.

Gowns Of Yester Year Distinguish B. P. W. C. Party

Fashions of the past were reflected in the gowns and outfits worn by the members of the Business and Professional Women's club at their costume party Monday evening in the club rooms. One of the outstandingly attractive and unique gowns seen at the party was a unique model of maroon and tan plaid taffeta, worn by an English ancestress of Mrs. Genevieve Dwight, and more than three hundred years old. A model known as a middle gown. It was fitted in the same material in a sprigged pattern, and the inside of the gown was fashioned a carefully as the outside, indicating that it might have been reversible.

Miss Christine Peterson was charming in a picturesque and colorful gown, a cocky costume of Sweden, her native country. The skirt was black and green, and the suspenders and belt of red were elaborately embroidered. With it she wore a white blouse and a colorful kerchief was modelled into a headdress.

A Colonial atmosphere was created in the decorations, the games and contests which were the evening's entertainment, and in the refreshments.

* * *

BUSINESS CLUB LUNCHEON

Mrs. Lillian Carse, Boise, in charge of the Children's Home there, addressing the Business and Professional Women's club at the regular weekly luncheon at the club rooms Tuesday noon, spoke of the proposed European trip which a delegation of B. P. W. members are planning to take this Summer, and brought greetings from the Boise club. Mrs. R. A. Foolson, sister of Mrs. W. H. Rodgers who is returning to home Thursday, brought greetings from the St. Anthony club. Mrs. J. E. Langenwalter was also a guest of the club. Patriotic quotations were given by the members as the program. Mrs. Charles Dwight conducted the program with a reviewing in Italian dialect, explaining how George Washington became president of the United States.

FIRST OF SERIES OF PARTIES MONDAY

Mrs. Ernest White entertained at the first of a series of parties Monday, which she will endeavor to give each week, at a charmingly detailed bridge luncheon at her home on Elchia avenue east. Pink carnations were used as a decorative theme. Out-of-town guests included Mrs. Ida P. Dickey who won the prize for high score, second high went to Miss W. T. Seal and consolation was presented to Mrs. Frank Hoagland. Mrs. W. T. Selby and Mrs. V. H. Owen assisted Mrs. White in serving.

Mrs. White is entertaining at a bridge supper this evening and at a second bridge luncheon on Wednesday.

BRIZEE HOME SCENE OF CLUB MEETING

Mrs. H. N. Brizee, Mrs. J. N. Chas. Mrs. H. C. Schurzer and Mrs. S. Martyn were hostesses to the members of the Star Social club Monday afternoon at the home of Mrs. Brizee on Lincoln street. Following the business session an entertaining contest was conducted under the leadership of Mrs. Brizee, the prize going to Mrs. H. H. Johnson. Refreshments were served at the close of the afternoon.

D. A. R. LUNCHEON

The annual George Washington's day luncheon for the Daughters of the American Revolution will take place Friday, February 22, at the Dickey Party House. Members are requested to notify Mrs. Henry A. Wall or Mrs. H. W. Wilson not later than the evening of February 20 whether or not they will be able to attend.

OUT-OF-TOWN GUESTS ATTEND DANCE

Mr. and Mrs. Ray Sheppard entertained at a delightful dancing party Friday evening at their home for 32 guests. At the close of the evening, the hostess served refreshments featuring the Valentine theme. Out-of-town guests included Mr. and Mrs. R. L. Taylor, Miss Ione Sheppard and daughter, Marjorie, and Mr. and Mrs. O. H. Williams of Buhl, Mr. and Mrs. L. Landreth, Jesse Landreth and L. Plumer of Filer.

* * *

MRS. SANDON HOSTESS TO J. D. R. CLUB

Mrs. E. A. Landon was hostess to the members of the J. D. R. bridge club Saturday afternoon at her home on Fourth avenue east. Mrs. C. E. Potter was a guest of the group for the afternoon. High scor prize was awarded to Mrs. J. A. Keeler. Red and white carnations were used to decorate the rooms and the menu was carried out in the same shades.

* * *

INTERNATIONAL RELATIONS — The international relations group of the American Association of University Women will meet Wednesday evening, February 20 at 8 o'clock at the home of Mrs. L. R. Sloan. Mrs. J. E. Joslyn will give a report on the convention and the Cause and Cure of War which he attended at Washington, D. C.

KIMBERLY COUPLE WED

Miss Wilma Lambing and Daniel A. Miller, both of Kimberly, were married Saturday afternoon at 2 o'clock at the home of the Rev. J. Elliot Slimp in Twin Falls. They were attended by Mrs. Herbert Lambing. Mr. and Mrs. Miller will make their home in Kimberly.

* * *

P.-T. A. STUDY GROUP

The P.-T. A. study group considering the books, "Being a Girl" and "Father and Son" under the leadership of Mrs. George Erickland, meets Wednesday at 1:30 o'clock in the Girl Reserve room of the junior high school. Speakers of the afternoon are Mrs. Otto Mosier and Mrs. Clyde Hagan.

* * *

METHODIST AID

The Methodist Ladies' Aid society will entertain Thursday afternoon in the church parlors. A Washington's birthday party and farewell for Mrs. H. H. Barnes will be given. All women of the church are cordially invited to attend.

* * *

ORGANIZE STUDY GROUP

The P.-T. A. study group will start another class, studying the "Trend of the Teens" under the leadership of Mrs. H. W. Closser. Parents are urgently requested to attend. This class will meet Wednesday evening at the public library from 7:30 to 9.

* * *

WASHINGTON P. T. A.

The Washington Parent-Teacher association will meet Tuesday afternoon at 3:30 in the school auditorium. Special music will be given by the children and a silver offering for Founders' Day will be taken.

* * *

WOMEN'S PROGRESSIVES

The Women's Progressive club will hold an all-day meeting at the home of Mrs. H. A. Hunt, 1357 North avenue east, Thursday, February 21.

SEATTLE VISITORS

Mrs. Cedia P. Howard of Seattle is visiting at the home of her brother, A. B. Dickey. Mrs. Howard of Seattle Street.

CATHOLIC LEAGUE

The meeting of the Catholic Women's league will take place Thursday evening at 8 o'clock with Mrs. O. A. Schwartz, 805 Elm street.

* * *

LENT AND CLUB

The Lent-and-Club tea will be entertained at the home of Mrs. Archie Poe Friday afternoon, February 22.

Fashion Plaque

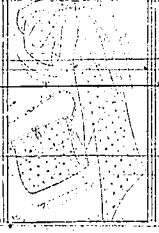

One of the newest scarf and bag sets for spring is made of blue and white dotted foulard. The bag appears scarf lends itself well to the jaunty manner in which it is knotted about the throat.

BOOTS AND HER BUDDIES

By Martin

Fashions

Angora Versions Combined With Crepe Popular at Miami

Copyright, 1929, by Style Service.

MIAMI Miami Beach, with a wealth of palm and Australian pine trees, its shrubbery and flowers more beautifully kept than ever, presents a gala appearance as the peak of the season. Every hotel is said to be filled to capacity, and with the notable exception of a few, it is achieving a more or less cosmopolitan air which is reflected in the fashions.

It seems that the nationally famous women who frequent the resorts, such as Palm Beach, Jack Dempsey's, Stralla and Shackley and Biltmore, are in a mood for a change. Lawrence, a great favorite, has revived the Nantucket Hotel in a manner which was the cynosure of all eyes. It was a tailored suit of bluish green cord cloth, very simple, with revers and patch pockets on the flaring jacket, and simple wrapped skirt. Miss Lawrence wore no hat and returned shortly to the yacht on which she arrived.

Knitted styles seem to be particularly important. As has been previously reported, angora versions combined with crepe have achieved much success. But the types are varied, with two and three-piece hand-knit silk hoodies in favor both with the younger and older women. The colors in these types are diversified, ranging from bluish blue with a border of green, blue to violet, olive green, navy blue and white or deep red. In conjunction with knitted costumes sweaters in striped effects often interwoven with gilt threads are noticeably popular.

Sports clothes are simple and practical. White with color is also important. This has been seen in crepe de chine or flat crepe, trimmed with jacket belt, bring blue or maroon, the color found in the borders of the pleated skirts, in the belts and scarfs. Chartreuse is well represented in spectator sports fashion.

Daily Lenten Thought

WILLIAM E. GILROY, D. D.
Editor of The Congregationalist

A journalist has written recently on the literature of "escape"—the books of thrill and excitement that take the reader out of the hardness or monotony of his own daily life and environment.

There is a place for such literature, for there is no need that one should be perpetually confined to vacations and expedients. But it is worth while to remember that there is after all no "escape from life," and that the true satisfactions of life are those in which we are at home. In this literature, the "escape" is gained by escaping from the world and its vanities, and with the vocabulary of language of escape. What he so gloriously taught men both by word and by example, was the acceptance of life—the art of making common things the gateway to divine satisfactions.

He linked work, which some had labored as a curse, with the divine energy of God. "My Father worketh hitherto," he said, "and men found the Way, the Truth and the Life.

Instead of taking men out of the modern Jesus brought to them a new environment; He did not teach them to forget life, but to find in it a new meaning. In His teaching, "the poor have the Gospel preached unto them." He supposed for them God's special love and sympathy in distinction from the rich who "had had their reward." His proposed blessings of comfort for the mourners, and the reward of the kingdom of heaven for the persecuted; the blessings of mercy for the merciful, and the vision of God for the pure in heart.

Those who know the finest—
Serve Lipton's Delicious Teas

There are many fine teas. But Lipton's is the finest of them all. Because from garden to teapot, Lipton's comes directly to you.

That's why, in delicate flavor and in freshness, Lipton Quality stands unmatched. Yet Lipton's costs no more.

LIPTON'S TEA

Tea Merchant by appointment to H. M. The King of Spain, H. M. King Alfonso XIII, H. M. King Boris of Bulgaria, H. M. King Carol of Roumania

ASK FOR THE YELLOW PACKAGE

GUARANTEED BY Homeofthe Lipton TEA PLANTER, CEYLON

BURLEY MAN TO BE AT HEARING

BURLEY, Idaho, Feb. 19 (UP)—The Burley irrigation district will be represented at the interior department hearing, Feb. 25 on the order distributing credit from the sale of commercial power developed at the Minidoka dam, by S. T. Lowe of Burley.

The allotment of $100,000 a year is divided, 55.6 per cent of which is allocated at present, goes to the pumping project represented by the Burley irrigation district. The remaining 44 per cent goes to the gravity system.

A division which would give 90 per cent to the gravity system is asked by Minidoka irrigation district officials.

EVENING TIMES WANT ADS GET RESULTS.

51 COMMON ERRORS in BRIDGE and HOW TO CORRECT THEM by WM. WENTWORTH

11. FAILING TO PLAY SO AS TO FORCE MASTER CARDS

North (Dummy)
♠ Q 8 7
♥ Q 6 4
♦ 8 7 4
♣ J 9 8 6

West — Leads ♥ 2 — East

South (Declarer)
♠ A K 5
♥ 7 3
♦ A 5 3 2
♣ A K Q

The Bidding: South bids no trump and all pass.

Deciding the Play: West leads 2 of hearts. What card should be played from Dummy?

The Error: Queen of hearts is played and game is surrendered.

The Correct Method: Dummy should play 4 of hearts and if East wins this trick with either Ace or heart or King of hearts he will return a heart which South will cover with Jack of hearts, forcing West's highest card. The result is that Queen of hearts is retained in hand and game is made.

The Principle: Whenever holding Queen-and-two-minor cards in Dummy, and Jack and three minor cards in the closed hand, or vice versa, avoid leading the suit; when led up to play low unless no honor is led that you can cover, and a trick will always be made in that suit.

SAVED BY DOG

AWATTI, Idaho, Feb. 19 (UP)—George Batchelder's dog may be just the ordinary hound dog, but he feels he owes his life to the animal. Yesterday Batchelder, who lives on a farm near here, was attacked by a bull. The farmer was trampled and two of his ribs were broken. He called for help. His faithful companion came and he chased the bull away, and stood guard until Batchelder was able to drag himself to safety.

See San Francisco
... on your way to Southern California

Roundtrip tickets to the Coast via Southern Pacific offers surprising variety in the route you may choose. For example, it costs no more to go to Los Angeles by way of San Francisco than if you go direct.

You'll enjoy this cosmopolitan city by the Golden Gate. Famous for its theatres, shops, restaurants, quaint Chinatown, the Latin quarter. 9 trains daily San Francisco to Los Angeles.

If you wish, travel westward to Seattle or Portland, ride over the iconic Sierra Route to San Francisco or to Los Angeles and return by way of Las Vegas. A delightful circle trip of the coast. Stopovers anywhere.

Tickets, good for 8 months, on sale as follows:

To San Francisco and back
$69.10—both ways direct.
To Los Angeles and back
$67.60—both ways via San Francisco
$67.60 one way via San Francisco, one way via Las Vegas.
$91.75 one way via Portland returning via Los Angeles and San Francisco or via Portland and Las Vegas

Southern Pacific
J. BANCROFT,
General Agent
Southern Pacific Lines
41 So. Main St.
Salt Lake City, Utah

Get out your date book—
Reserve Friday, February 22
AMERICAN LEGION MOVIE BALL
Dancetand

For Those Who Want the Best In Cookery

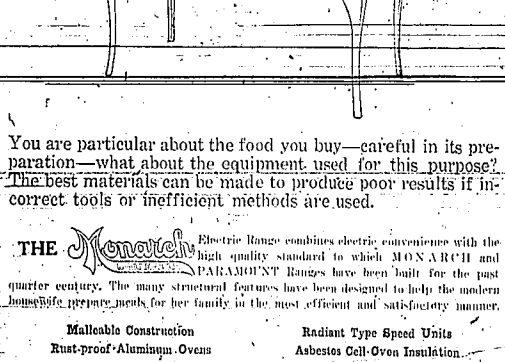

You are particular about the food you buy—careful in its preparation—what about the equipment used for this purpose? The best materials can be made to produce poor results if incorrect tools or inefficient methods are used.

THE Monarch Electric Range combines electric convenience with the high quality standard to which MONARCH and PARAMOUNT Ranges have been built for the past quarter century. The many structural features have been designed to help the modern housewife prepare meals for her family in the most efficient and satisfactory manner.

Malleable Construction
Rust-proof Aluminum Ovens
Automatic Time & Temperature Controls
Radiant Type Speed Units
Asbestos Cell-Oven Insulation

are vital features worthy of your consideration when choosing an electric range.

Hoosier Furniture Company

Consider this efficient, economical method of cooking for your home. Call and see our display of MONARCHS whether you are considering a purchase or not.

Introducing "Talkies" Thursday Night

Al Jolson in "The Singing Fool"—A Warner Bros. Production

Used Cars

1928 Hupmobile 8 Sedan
1928 Hupmobile 8 Brougham
1926 Flint Sedan
1926 Reo Sedan

Packard Touring, good condition $350.00
Buick 6 Touring $65.00

Parks Auto Company
HUPMOBILE DISTRIBUTORS
334 Main North Phone 292

CAN YOU JUDGE A PIANO

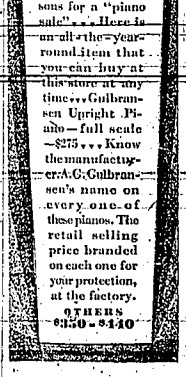

GULBRANSEN PIANOS
UNLESS you are an expert, keep away from piano "sales". Pianos are not seasonal—they do not spoil! There are few legitimate reasons for a "piano sale"... Here is an all-the-year-round item that you can buy at this store at any time... Gulbransen Upright Piano—full scale—$275... Know the manufacturer: A. G. Gulbransen's name on every one of these pianos. The retail selling price branded on each one for your protection, at the factory.
OTHERS $150 - $410

Samson
Boise Emmett
Weiser Gooding
Nampa Pocatello
Payette Twin Falls

WANT ADS

TELEPHONE 38

TIMES WANT ADS AND CLASSIFICATION RATES

Set in 6 point—counting five ordinary words to the line.
First insertion, per line ..... .10
Each additional consecutive insertion, per line ..... .05
One month, every issue, each insertion, per line ..... .05
Six months contract, every issue, each insertion, per line ..... .04
Twelve months contract, every issue, each insertion, per line ..... .03
Ads not run consecutively, each insertion, per line ..... .10
No ads taken for less than 2 lines. Minimum charge, 25c.

TELEPHONE 38

NEW TODAY

FOR SALE—Walnut chiffonier and dresser, 2 beds, springs and mattress, Monarch electric range, cooking utensils. Mrs. H. F. Fitzpatrick, 328 7th Ave. No. Phone 1107.

BRAHT HORSES—23 head horses shipped from Union, Oregon, have landed at Washington Hotel, Acme, Idaho. Come and see them, we will give you a square deal. All young and well broke. George Sayer.

HAY FOR SALE—1st and 2nd cutting. Phone 12021.

WANTED—Houses where boys and girls can earn board and room while attending Gregg Business College. We have several applicants. Phone 656.

CLASSIFIED

LOST AND FOUND

LOST—Green gold Gruen wrist watch, between Jerome C. F. hall and 228 4th avenue north. Phone 681.

ROOMS FOR RENT

FOR RENT—3 ROOM FURNISHED Apt. Bungalow Apts. 2nd Ave. E.

FOR RENT

FOR RENT—Furnished house. Better Rent Estate.

APARTMENTS FOR RENT

FOR RENT—LIGHT HOUSEKEEPING Apt. over City Cafe. Phone 960.

FOR SALE—Miscellaneous

FOR SALE—1 model 20 Atwater-Kent radio, Philco model power. Bargain if taken at once. Phone 1143 or see at 425 4th Ave. East.

FOR SALE—1000 bushels Irwin Dicklow wheat, 99 % lab. purity test. See Ed Fisher elevator, Filer, or Leonard Winkle, Filer. Phone 7214.

RUSSELL LANE School District No. 4, Jerome Co., has Delco lighting plant for sale. Address F. H. Hails, Clerk, Eden, Ida.

FOR SALE—6 tube all electric Atwater Kent radio, practically new, a tremendous saving. 422 4th St. No.

FOR SALE—COMPLETE BEAUTY Parlor outfit cheap. All or any part. Cy Evans Place.

FOR SALE—Primrose cream separator. Chas. H. Miller, 159 Washington No.

GOLD SEAL rugs, $1.00 a week. Sweet's Store.

SEALEX Linoleum, the new easy way to keep clean kind. Sweet's Store.

FRUITS AND VEGETABLES

FOR SALE—Mammoth Bronze turkey hens. State accredited, weigh 14lbs. Pullets, prices reasonable. Mrs. Willard Hayward, Buhl, Ida.

FOR SALE—Netted Gem potatoes delivered 50c. Phone 932R11.

LIVESTOCK AND POULTRY

BARRED ROCK hatching eggs from two year-old hens. Our birds are from the Oregon Agricultural college. $6.00 per hundred. John H. Connidy, Jr. Box A, Hollister, Ida. Phone 12.

FOR SALE—Good heavy work horses, young. Good mules. G. A. Seifer, Route 2, Buhl, Ida.

FOR SALE—R. I. Red cockerels. Phone 12083J.

FOR SALE—REAL ESTATE

FOR SALE—20 ACRES, $750.00. Small down payment, balance small yearly payments. All under ditch, 3 miles from town. F. O. Box 512, Twin Falls.

SACRIFICE for quick sale, one of the best farms in this city, between 16th and 17th streets on Shoshone. Make offer. E. French, 1129 Little. Visit Terrace, Los Angeles.

MISCELLANEOUS

MATTRESS, your old one made like new $4.50 and up. Twin Falls Mattress Factory. Phone 1295.

MARCELLING 50c. Oxford Apartments. Phone 307W.

FOR SALE OR TRADE

FOR SALE, TRADE OR RENT—600 acres pasture land in Shoshone Basin. Bert Sweets Store.

WANTED MISCELLANEOUS

WANTED—500 head of cattle to pasture. We are better prepared this year than ever before to handle your surplus stock, having acquired more than 5000 acres of well fenced and well watered range in Shoshone basin. Have given stock all this season at usual rates, $1.00 per month per head for cattle, $1.50 per mo. per head for colts and $2.00 per month per head for work stock. Shoshone Land & Shortleff, Box 62, Twin Falls, or telephone 875.

BIG DEMAND for Jack Rabbits. We have advanced our prices sky-high. Just think, 75c each for the rabbits and we sell them at 120 each for the No. 1 skins. The season is most gone, so bring them in—now while—the prices are high. All other kinds and furs bought at top prices. Towne & Cornelius, 123 2nd Ave. No. Twin Falls.

WANTED—To lease, from owner of land for sale for spring delivery. C. E. Hawley, Baliwin, Wis.

WANTED TO BUY—From five to ten rooms of furniture. Highest prices paid. Phone 601.

WANTED TO RENT

WANTED TO RENT—Furnished house or apt., by couple without children. Box 109W, care Times.

EVENING TIMES WANT ADS GET RESULTS.

Times Business Directory

Responsible Business Firms and Professional Offices of Twin Falls Alphabetically Arranged for Quick Reference.

APARTMENTS FOR RENT

FOR RENT—FURNISHED LIGHT housekeeping apartments. Close in. Inquire at the Apartment Shop. The Oxford, 423 Main north.

FURNISHED APARTMENTS CALL 466 forenoons. Justamere Inn.

LIGHT H. K.—DARROW ROOMS. 228 N. Shoshone. Phone 1066W.

ATTORNEYS

W. L. DUNN—Law OFFICES, Rms. 3 and 4, Smith-Rice Building.

CHIROPRACTOR

DR. DAVE R. JOHNSON, Mgr. methods give good results in ALL CASES. Office Phone 478. Res. 481. Smith-Rice Bldg.

CLEANERS

SEE OUR NEW LINE OF READY-to-wear. Overcoats and suits. Royal Cleaners and Tailors. Phone 378.

FOOT SPECIALISTS

DR. A. J. FOSTER—BUNION, INgrown toenails and corns. Pallen arches and all foot troubles. Phone 846. 207 Main ave. east.

INSURANCE

PEAVEY-TABER Co., INC. LOANS, insurance, and surety bonds. Rauch Bldg. Phone 291.

MISCELLANEOUS

MODERN WOODMEN OF AMERICA meet I. O. O. F. hall every 2nd and 4th Monday.

MONEY TO LOAN

LOANS, INSURANCE. NO WAITING for loan to pass on the security and supply the funds. Arthur L. Heim & Co. Phone 561.

OPTOMETRIST

EYE SPECIALIST—DR. WM. D. Reynolds, 209 Main. Next door to J. C. Penney Co.

PLUMBING AND HEATING

HOME PLUMBING & HEATING Co. Show room and shops, 132 Third ave. east. Phone 252.

REAL ESTATE

REAL ESTATE LOANS ON FARM or city property. See Potter Real Estate. Phone 374.

SCHOOLS—COLLEGES

ALBERT E. FRANCIS, ACCREDITED violin teacher. Phone 913J3.

TAILORING

JUST ARRIVED—SPRING STYLES for Ladies and Men's Suits. Repairing, Remodeling, Cleaning and Pressing. Our 25 years' experience is your guarantee. Imbodi, The Tailor. Phone 521W.

TRAPPERS

BRING YOUR TRAPPING, SNARING, scent problems to Will Tynan, District Game Protector. Valuable information.

TRANSFER

CROZIER TRANSFER COMPANY—Phone 315. Trucks and baggage.

MENICHOLS TRANSFER & STORAGE Co. Garbage hauled daily. Phone 200.

WARBERG TRANSFER & STORAGE Co. Storage and carload shipments to California. Agents for Aberdeen Coal. Phone 12.

LEGAL ADVERTISEMENTS

NOTICE

Annual Meeting of American Red Cross

The annual meeting of the Twin Falls chapter of the American Red Cross will be held at the office of the chapter, 134 Main ave. east, house in Twin Falls, on Wednesday evening at 8:00 o'clock.

This meeting is called for the election of officers and for the purpose of perfecting the Red Cross 1929 campaign.

All members of the Red Cross and those interested in the work are urged to be present at this meeting.

C. A. HALEY, Chairman.

No. 7161.
SUMMONS

In the District Court of the Eleventh Judicial District of the State of Idaho, in and for the County of Twin Falls.

Otto Healy, Plaintiff,
vs.
Winifred I. Healy, Defendant.

The State of Idaho sends greetings to Winifred I. Healy, the above named defendant:

You are hereby notified that a complaint has been filed against you in the District Court of the Eleventh Judicial District of the State of Idaho, in and for the County of Twin Falls by the above named plaintiff, and that the nature and demand of said complaint is as follows, to wit:

Plaintiff asks for a decree of divorce on the ground of cruel treatment and grievous mental suffering.

You are hereby notified that you are required to appear and plead to the complaint within the time herein specified, the plaintiff will take judgment against you as prayed in said complaint.

This is an action for divorce and the custody of the two minor children mentioned in the complaint, namely, Donald Irvin Healy and Infant Healy.

Given under my hand and seal of the court this 22nd day of January, 1929.

(Seal) HARRY C. PARSONS,
Clerk.
By HUGH O. HOONE,
Deputy.

R. A. Larson, Attorney for Plaintiff, Residing at Twin Falls, Idaho.

NOTICE

In the Probate Court of Twin Falls County, State of Idaho.

In the Matter of the Estate of J. H. Kerr, Deceased.

To all persons interested in the Estate of J. H. Kerr, deceased, to the heirs of said J. H. Kerr, deceased, and to all persons having claims against said deceased and said estate:

You are hereby notified that J. H. Kerr has this day filed in this Court his petition alleging that J. H. Kerr died intestate, in Twin Falls County, Idaho, in the month of July, 1923, a resident of said County and State, and leaving in Twin Falls County, Idaho, that real property described as follows:

Lot 1 in Block 81, Twin Falls Townsite, according to the official plat thereof on file in the office of the County Recorder of Twin Falls County Idaho, and further alleging that an application for letters of administration upon the estate of said deceased be made within the time of hearing herein, and that said petition will be heard at the hour of 10 o'clock a. m. on the 4th day of March, 1929, at the chambers of the undersigned, Probate Judge, in the Court House in Twin Falls, Twin Falls County, Idaho, when and where any person interested in the estate of said deceased, whether as an heir or as a creditor, may appear and show cause, if any they have, why the prayer of said petition should not be granted, and that the claims or demands of any person not so appearing will be forever barred.

Dated January 24th, 1929.

(SEAL) M. C. BLACK,
Clerk of the Probate Court.

NOTICE OF SHERIFF'S SALE

In the Probate Court of the State of Idaho, in and for the County of Twin Falls.

Bank of Kimberly, a corporation, Plaintiff,
vs.
J. M. Greve (sometimes known as Jacob M. Grove), Lida E. Greve, his wife; Dem State Lumber Company, a corporation; Emma L. Odell; John D. Graver; Guy E. Mentzer, Administrator of the Estate of Charles Mentzer, deceased; Charles H. Grove; the Unknown heirs of Charles H. Grove; the Unknown heirs of Jacob M. Grove (or Greve) deceased; the unknown heirs and unknown devisees of Emma L. Odell, deceased; the unknown heirs and unknown devisees of John D. Graver, deceased; the unknown heirs and unknown devisees of Guy E. Mentzer, deceased; the unknown heirs and unknown devisees

OFFICE CAT

TRADE MARK REG.

By Junius

There is one great consolation in losing one's wealth even though it causes the loss of one's friends. One usually loses one's enemies, also.

IT'S JUST TOO GRAND

Love is something so divine
Description would make it less;
'Tis what you feel but can't express,
'Tis what you know but can't define.

"A man's wife is his better half, isn't she, father?"

"We are told so, my son."

"Then if a man marries twice there isn't anything left of him, is there?"

Women are superior to men. Most any 16-year-old girl can make a fool out of most any man twice her age.

Mrs. Freshwood: "They have the *nicest groceries and meats at the* market on the corner."

Mrs. Junewed: "I know. They sell them on credit, too."

Most of us are so lazy dodging brickbats we couldn't see a bouquet if one should be thrown at us.

Ole Pitt, Sez: "I'll bet there bane lots of folks who got running water in their homes, tha rain, if their roofs lane like mine."

Speaking of the comic strip—some of the girls are almost that way.

Sign on Twin Falls Butcher Shop
Fresh pork sausage—from pleased pigs that made perfect hogs of themselves.

Marie: "About twelve o'clock the party waxed merry."
Sadie: "Poor Mary!"

Tony—This tonic is no good for me.

Fred—What's the matter with it?

Tony—All the directions it gives are for adults and I have had them.

We received a call—the other day from a prominent bootlegger. On the lower left of his calling card was engraved: "Bootlegan."

The wrong number never fails to answer.

Probably the maddest woman in Twin Falls last week was the one who took her husband by the ear and led him over to the piano to show him a new burn he had made on this useful instrument with a cigarette stub, and then couldn't find the burn.

Lincoln was only a rail splitter. But there is an infinitive splitter on every writing hash.

One of these prevailing colds would be more bearable if the victim were equipped with a contraption for his nose that operates on the style of a windshield wiper. It's about time to start a relief fund for the chap who has just finished compounding to all relief funds.

An Idaho man has been quoted as saying, "If you teach a boy to blow a saxophone he'll never blow a cent." Still—it's hard to decide which is worse.

Rayings From the Padded Cell

Middle age is that period of life when you are old enough to know better and young enough to keep on doing it anyhow.

"Home cooking"—often sounds better than it tastes.

Evidently the man who said, "Figures don't lie," never looked at a golf course card.

It's a hard job these days to keep the wolf from the garage door.

The proof reader has troubles now that were unheard of in the good old day. Then there wasn't any question of the correct spelling of such names as Alys, Marye, Blythe, Helyn, Faye, Pyrle, etc., etc.

OUT OUR WAY

By Williams

RADIO

Tuesday, February 19.

KPO (610.9m) San Francisco.
6:00—Transcontinental.
8:30—NBC program.
9:00—Merton Horlics.
10:00—Troubadours.
11:00—Keith-Orpheum program.

KGO (379.5m) Oakland.
6:00—Transcontinentals.
8:00—NBC programs.
9:00—"The Pilgrims."
10:00—News.

KLX (319.7m) Oakland.
6:00—Concert trio.
7:00—News.
8:00—John Wharry Lewis quintet.
9:00—Popular song hits.
10:00—Fleur de Lis orchestra.

KFI (405.2m) Los Angeles.
6:00—Transcontinentals.
8:00—NBC programs.
9:00—Concert orchestra.
9:30—Trio.
10:00—Dance music.

KHJ (333.1m) Los Angeles.
6:00—Organ recital.
6:15—News.
7:00—Concert orchestra.
7:30—Playlet.
8:00—Program.
9:00—Symphony program.
10:00—Dance orchestra.
12:00—Organ and variety program.

KGW (482.8m) Portland.
6:00—Transcontinentals.
7:30—NBC programs.
9:00—Melody boys.
9:30—Program from KOMO, Seattle.
10:00—Dance frolic from KOMO, Seattle.

KOL, Seattle.
6:00—Music, news.
7:30—Symphony hour.
8:00—Concert.
8:30—Studio program.
9:00—Amos 'n' Andy.
9:15—Program.
9:30—Auction bridge talks.
10:00—Dance program.

YOUR CHILDREN

By Olive Roberts Barton

© 1929 by NEA Service Inc.

I have two hobbies. One is that a room is not good enough for the children; the other is that [illegible] good enough for the boy.

This little space is going to hold no brie-brac for the bright, smart, pleasant room, that I have urged over and over again for the children, but it is going to hold a most violent protest against the combination sewing-storage-book-over-the-office room that too often falls to the lot of Thomas or Richard or Henry—just because he is a boy!

It isn't right, it isn't fair, it isn't policy, if you want your boy to grow up with the feeling, "I'm just a boy and anything's good enough for me"—that's exactly the standard he is going to grow up to. He won't rise much higher than the standard you set for him when he is little.

Why shouldn't a boy experience a feeling of manliness and resentment if his living quarters suffer by comparison with those of his sisters or parents?

Aside from this, however, there is the peculiar psychology of the male that clings to those things he can call his very own. This finds expression in a thousand ways—his own dog, his own tent, his own car. You never heard of boys borrowing each other's caps, and shoes of course, are girls' delight. Pride of possession is not a prerogative of girls.

I never knew a boy who didn't swell up with the most touching pride at having his own room (a regular fellow's room) all fixed up with things a boy would like—a bookcase, a place for baseball bat and gloves and mask, the old football and all the other paraphernalia of his growing-up process that a girl never, at maximum, to him. But he likes nice covers, and a nice carpet and pretty curtains. He doesn't care if they cost ten cents a yard or ten dollars—but he will fix the attention and gauge his estimate by that.

The big thing is not to make him feel an extra, an encumbrance to be stored like the old left-over furniture just "any old place."

HOUSE MEMORIAL PASSES SENATE

United States Congress Is Urged Not to Enact Legislation Reserving Rights.

BOISE, Feb. 19 (UP)—Approval of the house joint memorial, urging the United States congress not to enact legislation now pending before that body reserving surface rights to the government of mineral claims on forest reserve land, passed the Idaho senate, during the Monday morning session.

The memorial states that since 36.2 per cent of the total area of Idaho is within the bounds of national forests and since practically all of this forest land is potential mineral land, the measure now before congress is of vital concern to Idaho.

Experience Demonstrates.

Past experience has demonstrated beyond doubt that development of many mining properties has depended upon the right to use timber accessible by virtue of surface rights accruing to the claims, exponents of the bill assert. Senate bill No. 5348, now before congress, is unjust to developers of mineral land and will cause continual conflict between mineral claimants and forest reserve officials and will prevent the small claim owner from having all timber removed or sold from his claims whether the timber is essential to the development of the property or not, the memorial contends.

Held Unjust.

Placing of mineral and land development under control of forest reserve officials, except insofar as is necessary for fire protection, is held to be unjust and a step toward federal autocratic and bureaucratic control of natural resources of Idaho.

A second bill concerned with timber reserves, which caused considerable discussion and provoked numerous flights of oratory, was that introduced by the forestry committee of the house and needing the approval of the house providing that lumberjacks may be employed to enforce statutes requiring burning of slashings in timber regions.

ADMIT MUST APPEAR

SACRAMENTO, Calif., Feb. 19 (UP)—Aimee Semple McPherson, Los Angeles evangelist, was today ordered to appear in Sacramento Thursday for questioning by a special legislative committee regarding the $2,500 check she alleged to have given to Superior Judge Carlos Hardy after her famous kidnaping experience.

The girl is sold to the captain, who takes her ashore. But the hero also returns to the ship, unknown to the crew, to locate a valuable chart, which has been taken from him. The action moves at a terrific pace aboard the schooner, with plenty of hand to hand battles, thrilling stunts and some quick provoking antics before the dramatic climax.

At The Theaters

Rousing Melodrama and Vaudeville at Orpheum

Five acts of vaudeville and the feature film, "Isle of Lost Men," are the offerings at the Orpheum theater tonight and tomorrow. "The Isle of Lost Men" is a melodrama of the South Seas with action galore and then some. It is an excellent story enacted by a great cast.

The murderous skipper of the "Vulcan" sets the hero adrift in a small boat with safe food and salt water for rations. Exhausted, the youth is washed up on an island and found by a white girl, stolen as a child and brought up in native fashion by Malay Pete, a villainous trader. Meantime the Vulcan reaches the same port and

G. M. C. TRUCKS

Equipped with the famous valve-in-head six-cylinder Buick motor. All sizes at prices lower than ever before

Lind Automobile Co.

Office and Shop Phone 34 Night Phone 34
The Finest and Best Equipped Garage in the West
GOODYEAR TIRES TIMKEN BEARINGS

When Your

Wash Tubs

Seem As Big As Houses

PHONE 788

WEEK AFTER WEEK, month after month, year after year—wash day is a never ending repetition for those who have not come to know of modern laundry service.

Why spend a seventh of your lifetime, slaving over the family washing when for so little all the burden can be lifted off your shoulders.

Emancipate yourself. Call 788.

DAMP WASH 6c a lb.

Everything beautifully washed; flatwork ironed, wearing apparel returned damp

WHITE STAR LAUNDRY
NOW 4-P INDIVIDUAL FAMILY WASH
Phone 788 TWIN FALLS DRY CLEANERS

LUMBAGO

Health Talk by

By Dr. S. C. WYATT
D. C., Ph. C.

Lumbago, perhaps the commonest form of rheumatic trouble, affects the lower back. It is a condition in which there is inflammation of the nerves themselves, and spasmodic or continuous contraction of the muscles to which they lead. Being a nerve affection, it is a condition which in most cases very readily yields to Chiropractic spinal adjustments. There is irritation of these nerves, which is removed by the adjustments.

By my chiropractic health method I correct diseases in the eyes, ears, nose, throat, lungs, heart, stomach, liver, kidneys, bowels and lower organs.

CONSULTATION AND EXAMINATION FREE

DR. S. C. WYATT

Chiropractor and Physiotherapist
Over Woolworth Store Phone 467 Twin Falls

Amazing Used Car Bargains

Never have we offered such values in used cars as are in our showrooms now.

We have priced them to sell—we know they are going to sell quickly.

Every one is a full-value car. Both in looks and mechanical perfection they represent all that is possible to give in a used car today.

Here are a few of our many bargains:

1924 Dodge Touring	$275	1927 Pontiac Coupe	$450
1925 Ford Touring	$150	1926 Dodge Sedan	$475
1925 Buick Roadster	$390	1926 Oakland Coach	$450

Terms can be arranged to suit your convenience. A small down payment and you become a car owner.

Magel Automobile Company

Ask for Mr. White

WE SELL DEPENDABLE USED CARS

Idaho Department Store

"If it isn't Right bring it Back"

The Economy Basement "Where Thrifty Folks Buy SHOES"

Children's SHOES

One special clean-up rack of children's shoes, oxfords and one strap slippers. Among these are a good number of Star brands. Values to $2.45. Sizes 5½ to 2

$1.49

Children's Shoes

One lot of girl's black patent leather with white kid tops. Well made with flexible leather sole, and solid **49c**

Men's Goodyear Welt Oxfords, $2.98

Men, here is the genuine Goodyear welt oxford offered to you at a real saving. Good grade calf leather uppers. Oak leather soles. Wearflex rubber heels. Blucher styles, tan or black. All sizes **$2.98**

Men's Union Suits

Just the right weight for this season of the year. Ankle length, long sleeves made of closely woven high grade cotton. Closed crotch. Knit wrists and ankles. Sizes 36 to 50.

79c

THE ECONOMY BASEMENT SAVES YOU MONEY IN YARD GOODS

36 inch Broadcloth

Commercially fast colors. Comes in blue, tan, apricot, rose, green. Makes a real pretty dress. Yard **24c**

36 inch Jersey Batiste

A nice soft mercerized material. Comes in a complete assortment of light shades **19c**

36 inch Chesterfield Prints

Commercially fast color. In many bright patterns **15c**

36 inch Dimity Checks

Most all colors. Nice for gowns and underwear. Yard **25c**

36 inch Charmouse

Comes in Rose, Peach, Pink, Blue, Orchid and all the light shades. Just the thing for bloomers and slips **25c**

36 inch Pajama Checks

Comes in a complete assortment of patterns **19c**

36 inch Fast Color Cretonnes

In floral and small designs **25c**

36 inch Rayon Alpaca

Colors Blue, Rose, Pink, Nile, Tan, Orchid, Apricot **29c**

Super Values in

Boys' Shoes

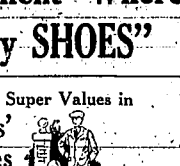

Bring your boys down and let us fit them with a pair of shoes that will give real wear for less money. We have one rack that is loaded down with shoes that retail regularly as high as $6.00—included are "Buster Brown's," "Star Brands," "Peters," "Diamond Brands" in fact all well known shoes of quality. All sizes.

$2.49 to $3.49

Ladies' House Slippers

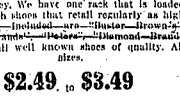

Ladies' soft leather sole slippers with cuban heel, tan and kid uppers. Values to 98c. A real buy for

49c

Work Shoes

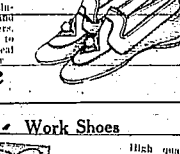

High quality moccasain toe work shoe in tan durable leather; flexible composition sole. Fine fitting. Built for comfort and service

$2.98

Boys' Union Suits

Medium weight, long sleeves and ankle length. Closely woven. Sizes 4 to 16

69c

Boys' Blouses

A very well made blouse, double stitched, one pocket front. All assorted patterns in checks and small prints. Size 6 to 14.

49c

Children's Play Suits

Made of a high quality denim, either in blue or tan. All points of strain bar tacked. Two front pockets and one "hankie" pocket. Opens down the front with drop seat. Sizes 3 to 8 ..... **69c**

Bath Mats

Exceptionally heavy, close double thread Turkish bath mats made of thick, soft mercerized cotton yarns. Beautiful designs in nice color combinations. 20x32 inches **79c**

Outing Flannel

Serviceable, good weight cotton outing flannel. Priced to save you most. Full 27 inches wide, strong and softly fleeced on both sides. Yard **12½c**

THE VALUE WATCHDOG OF TWIN FALLS

THE ECONOMY BASEMENT