READ TODAY'S NEWS TODAY IN THE ONLY EVENING NEWSPAPER PUBLISHED IN THE ENTIRE TWIN FALLS COUNTRY

The Weather
Idaho—Fair tonight and Tuesday—except snow in extreme southeast portion tonight; moderate temperature. Twin Falls temp: high 37; low 24.

EVENING Idaho Times
TWIN FALLS

Final Home Edition
"Nothing extenuate, nor set down naught in malice."
—Othello.

VOL. XI. NO. 257. Full S. Hour Leased Wire, Telegraphic Service of the United Press. TWIN FALLS, IDAHO, MONDAY, FEBRUARY 25, 1929. Audiquest Membership in Audit Bureau of Circulations. PRICE FIVE CENTS

UNKNOWN MAN TRIES TO KILL DEMPSEY

HUNDREDS KILLED AS TROOPS CLASH AGAINST REBELS

Chinese Nationalists Outnumbered Nearly Ten to One Say Early Reports

MOVEMENT BELIEVED TO BE GAINING STRENGTH

Japanese Blamed Largely for Fresh Outbreaks of War Near Shanghai

SHANGHAI China, Feb. 25 (UP)—Gen. Chang Tsung-Chang's bold effort to wrest Shantung from nationalist China assumed more serious proportions today, with the rebel war lord's forces estimated to outnumber the beleagured nationalist garrison at Chefoo 10 to 1.

Chang was estimated to have mustered 40,000 troops. Nanking authorities were dispatching a minor force to Chefoo aboard warships to resist the attack of the northerners.

While Gen. Lui Chen-Nien, nationalist commander at Chefoo, had reported a successful action on Saturday, in which he said several hundred rebels were killed and 800 captured after an 18 hour battle near the city, he apparently underestimated the strength of his opponent.

Reinforcements Asked.

Lui Chen-Nien appealed today to the Peking war lord, Pai Chung-Hsi, to send reinforcements, because the rebels were preparing a new attack.

The nationalist government was faced with a difficult situation in the assault by the recently conquered northern generals in the rich Shantung district, long a pawn in the Chinese war game. The revolt was regarded as certain to hamper seriously Peking's efforts to obtain withdrawal of Japanese troops from the province where they have been maintained to protect Japanese rights since the Tsinan disorders.

The occupancy of Shantung has been a troublesome point in the treaty negotiations between Japan and China. Tokio insisting on maintaining its troops in Shantung until the nationalist government has demonstrated its ability to preserve order.

Japanese Blamed.

Nationalist sources blamed the Japanese today for the difficulties of the present situation, charging that the maintenance of a neutral zone along the Tsinan-Tsingtao railway hampered the sending of reinforcements to Chefoo. Foreign military officials, however, were unwilling to authorize an official statement.

The nationalist government apparently was stoutly behind Lui Chen-Nien, although he had been previously regarded as inadequate. The government has promised him military and financial support, declaring its intention of wiping out Chang Tsung-Chang and the remnants of his armies. Chang, after his defeat by the nationalists, retired to Japanese protection at Dairen, near Port Arthur, where, where apparently he waited his chance for a new attack.

Lindbergh Hints That He Will Soon Announce Date of His Marriage

CUERNAVACA, Mex., Feb. 25 (UP)—Col. Charles A. Lindbergh refused to reveal his wedding date or plans in an interview here today at the home of Ambassador Dwight Morrow but he indicated that he might "say something in a few days."

To every question he was asked Col. Lindbergh answered:

"Ask me that a little later."

Newspaper correspondents said: "May we interpret this as meaning that you have made plans yet?"

"You can interpret this exactly as I say," Lindbergh answered.

The "lone Eagle" had rogued his delightful weekend retreat of the Morrows to visit his fiancee, Anne Morrow, after reaching Mexico City from Eagle Pass, Texas. Leaving his airplane—a big one, ideal for an air honeymoon—Lindbergh came here by auto, presumed later by newspapermen who scented in his romantic journey a possible early date for his wedding.

Ambassador Morrow left here this afternoon to return to Mexico City post-haste, but Mrs. Morrow and her daughters, Anne and Elizabeth, remained here.

The colonel's trip here took him over a hazardous mountain trail in the darkness.

He appeared in good spirits, and joyful at his reunion with the girl of his choice.

Some questioners believed his announcement is a possible announcement in a few days pronounced important word on his wedding plans.

Horses In Hills Near Montpelier Slowly Starving

MONTPELIER, Ida., Feb. 25 (UP)—Several hundred horses, uncovered by the deep snow, in the Eden hills, about 10 miles south of here, are reported dying from starvation.

Loss of cattle by freezing and starvation has been heavy, livestock owners say.

SALMON SETTLERS TO DISCUSS CASE

Judge Hugh A. Baker Issues Temporary Restraining Order; Sets Case for Thursday

The issues of the suit of a number of Salmon Tract settlers against the Salmon River Canal company directors, the Deep Creek and adk Water Company, A. F. Craven and the Bank of Hollister will be discussed Tuesday evening in the Hollister school starting at 7:30 o'clock according to a statement made by the settlers committee this afternoon urging all persons interested in the case to attend.

A temporary restraining order was issued Saturday by Judge Hugh A. Baker to prevent the payment of $6,000 to the Deep Creek Land and Water company for lease of the Deep Creek company water rights and irrigation system. The order cited the defendants to appear in the district court in Twin Falls on Thursday, Feb. 28, to show cause why injunction should not be granted against them.

Settlers File Suit.

The suit was filed by Hugh Dodd, C. M. Gates, J. P. Belleville, Robert Hayl, E. Ingraham, Oliver Stewart, H. C. Sanders, H. K. Alexander, M. J. Hamilton, O. A. Wogo, C. H. Crays, Otto Wurlpers, Raymond Jones, E. H. Johnson and Glenn Thielsen.

The attorneys for the plaintiffs are Porter & Taylor and E. L. Rayborn.

The suit names the Salmon River Canal company directors, Murray Brodkins, Nelson Hayward, R. Gloyle, J. H. Truendly, W. W. Powell, C. I. Davis, Martin Holmquist, L. E. Joslyn and Howard Holmquist.

The settlers in their complaint allege that the lease was executed through fraud and collusion and without authority of a majority of the company's stockholders. The settlers further allege the term of the lease to be exhorbitant, and that the additional expense would be a burden upon the project.

STATE HOUSE IS ACTIVE IN WORK TO OBTAIN MONEY

Transfer and Inheritance Tax Passed and Income Tax Introduced

INSURANCE BILL OF SENATE HITS TROUBLE

Three Appropriation Bills Are Passed Speedily Before Trouble Arises

BOISE, Feb. 25 (UP)—Passage of the "transfer and inheritance tax act" and introduction of "income tax" bill marked two important phases of business in the house today. The tax bill passed provides for successive transfers on property. It was up for third reading Saturday and retained till today.

Three appropriation bills involving moneys for department of finance, law enforcement, state land department, welfare department were speedily passed but house business struck a snag when Senate Bill 74 by the insurance committee on "guaranty contracts" and "surety bonds" was read the third time.

Opposition to the bill was led by Oppenheim who talked on how the measure would affect the state's insurance laws. Hackney of Owyhee county also voiced opposition. Taylor of Rexburg and Oversmith defended the measure. An appropriation bill introduced calls for $14,822 for improvements and repairs to the capitol building and grounds.

Eight measures were passed by the senate during the morning session, in the absence of debate and complete accord among the members characterizing the meeting. Three new bills were introduced.

The senate approved the bill introduced by Senator Hodge, W. Minister, Madison county, providing that property qualification be added to qualifications of voters at bond elections. The bill adds the franchise to citizens 21 years of age who have been residents of the state six months and of the county 30 days who are qualified freeholders within the taxing unit or district to be bound by the bond election.

Brand Law Approved.

Recording of poultry brands by the state department of agriculture was provided for in a bill approved by the senate, the bill defines poultry as every fowl, includes turkeys, chickens, geese and ducks. Growers may be assigned brands upon application, brand to be tattooed on web of either wing of fowl. Brands may be renewed every three years. Failure to renew the brand may result in its

(Please Turn to Page Eight)

Annual Drive for Membership Planned by Southern Idaho Fish and Game Association Will Be Started With Banquet in Twin Falls on Tuesday Evening

Following the annual banquet of the Southern Idaho Fish and Game Association to be held in the chamber room of the Boxrock hotel the day following the first whole day annual drive for membership will be started.

The banquet is scheduled for 7:30 o'clock and will be begun by talks on the program and achievements in the past, and the possibilities of the future.

It is anticipated that through the drive a fund will be created by which the organization can continue the development of the game resources in whatever part of the state it is located.

Goal Is to Enlarge.

The ultimate goal of the association is the continuation of the expansion program for their hatchery, which will make possible the production of approximately fifteen million fry annually. When this quantity production is reached the Twin Falls hatchery will be able to supply all the streams in this southern section of Idaho, the final realization of a dream that was born in the minds of a few sportsmen or men on this community years ago.

By producing enough fish in the hatchery here to supply the southern Idaho streams the association will be able to cut down the cost of production. Not only will they keep these streams well stocked with fish, but they will relieve the Hay Spur hatchery of any responsibility in this respect, and they will be able to concentrate their efforts on the streams further north, in the Sawtooth mountains.

Fund Would Be Created.

If the drive for membership this year is as successful as it is anticipated it will create a fund with which the organization will be able to make a number of changes in the present existing hatchery and rearing ponds. These changes include the laying of a foundation for a 12 trough hatchery. This will bring the annual output up to half a million fry a year.

With the membership of the association increases and the fund at its disposal grows, the capacity

(Please Turn to Page Eight)

WOMAN KIDNAPER TO BE PUNISHED

SAN FRANCISCO, Feb. 25 (UP)—A woman and a middle aged man found four year old Doris Virginia Murphy from a local playground today "with words of love" will know within a short time the penalty for the strange kidnapping, it was apparent today.

An early trial date probably will be set Wednesday when Mrs. Edna Sharp, 30, confessed abductor of Doris, is arraigned on formal complaint charging kidnaping and child stealing. The charges will be sworn out today.

The name of Mrs. Edward J. Murphy, mother of the child who was confined to Mrs. Sharp's home for a week while thousands of persons sought her, remained to be affixed to the legal document.

While expressing sympathy for Mrs. Sharp, Doris' mother said she thought the woman should be punished to protect other mothers and children from similar crimes.

Confession of conviction after a short trial was expressed by Duncan Matheson, captain of detectives. There is an opinion that Mrs. Sharp may offer a plea of guilty and ask mercy of the court since she returned Doris unharmed and voluntarily.

IDAHO PRODUCES VALUABLE CROPS

POCATELLO, Idaho, Feb. 25 (UP)—Idaho ranks among the first in yield per acre of sugar beets, second in yield per acre of clover seed, seed peas, beans, German alfalfa seed and average yield of all alfalfa, statistics released by the U. S. department of agriculture show.

The statistics show that Idaho ranks second among states in yield per acre of potatoes, second in corn and oats. Butter production of the state exceeds 20,000,000 pounds annually and in 1927, produced bushels of apples shipped. It is third in new yield of tame hay, third in barley and fifth in cheese production.

In 1927 name shipments totaled 16,610 cars, turkeys 157 cars and eggs 215 cars.

Doctors Discover New Congestions In Foch's Lungs

PARIS, Feb. 25 (UP)—Doctors have discovered a new center of congestion in the lungs of Marshal Ferdinand Foch.

The congestion caused a sudden rise in temperature to 99.94 degrees. The police decided to maintain a special watch and hold a special consultation of five physicians tomorrow.

MONTANA WEATHER

Partly cloudy tonight and Tuesday; warmer in extreme east portion tonight; colder in east portion Tuesday.

PROWLER FIRES GUN AND MAKES RAPID RETREAT

Bullet Imbedded in Wall at a Height of Four Feet from the Floor

TWO MEN DETAINED TO GUARD JACK DEMPSEY

Former Champion Boxer Tells Story to Police at Miami Beach

MIAMI BEACH, Fla., Feb. 25 (UP)—Jack Dempsey was shot at by an unidentified prowler early today, he informed the Miami Beach police this afternoon.

The incident took place, according to the former champion, at the home of Harry Tenney of Chicago, with whom Dempsey has been living.

Jack was sleeping in a bedroom with Floyd Fitzsimmons, Detroit promoter. The bed room door was open.

The story as Dempsey gave it, with interpolations by Steve Hannegan, a Miami Beach representative for Madison Square Garden, New York, follows:

I saw someone looking at me through the door. At first I thought it was Terry Moir.

Figure Stays in Doorway.

"Fitzsimmons, who was awake also, thought it was Moir. Neither the figure remained there, probably three minutes, Fitzsimmons said in a loud voice: 'What do you want?'

"Turn on those lights,' came a command.

"Then followed, 'Come on in.'

"As I broke from bed the figure retreated into the hall. As I crossed into a bathroom and peeped into another hall I saw him down the stairs and when I attempted to follow, a shot was fired.

"I ran back upstairs."

"Later we found the bullet imbedded in the wall about 4 feet from the floor. Police said it had been fired from a .38 calibre revolver.

Men Remain in Room.

"There was an automobile parked in Eighteenth street which was beside the Moir home. The lights were out. There was no telephone in the house. Fitzsimmons and I thought one of the men was watching the spot as the telephone was about a few feet from where the shot went into the wall.

"We watched the automobile and it remained in the street nearly 20 minutes before it was driven away."

The man who was in the doorway and who fired the shot was slender and about 5 feet 2 or 3 inches. He wore nothing on his head. His trousers were lighter than his coat which was turned up around his collar. The collar of his shirt was very noticeable. It was either blue or colorful.

"Both Fitzsimmons and I particularly noted the collar."

Two men have been detailed to guard Dempsey.

MINERS WAIT FOR EXPECTED RELIEF

LONDON, Feb. 25 (UP)—Eight hundred employed Britons waited in London today hoping their long cold march of 30 days would force realization of their plight on the British people and the government.

Their leaders had ready a petition to present to Prime Minister Stanley Baldwin asking him and his conservative government to take measures to alleviate conditions among the miners and other laborers who cannot find work.

The unemployed, looking well and strong after the month's trek to London, ended the march with a demonstration on Trafalgar Square yesterday during which they blamed the conservatives for their condition.

Mackay Region Is Raided On Sleighs

POCATELLO, Idaho, Feb. 25 (UP)—using a horse drawn sleigh, federal prohibition agents started a cleanup campaign in the Mackay district last week, taking four liquor violators into custody and seized three stills, 95 gallons of liquor and 29 barrels of mash.

CYCLONE SWEEPS PATH IN TEXAS

PARIS, Texas, Feb. 25 (UP)—Two are dead and five are seriously injured as the result of a cyclone which swept the little town of Cooper, 27 miles south of here, early today.

The storm swept a path over a hundred feet wide across the city from southwest to northeast and completely demolished more than 25 dwellings.

Mr. and Mrs. N. F. Jones were instantly killed and their son Burrell, which their home was wrecked by the tornado.

Other injured included Coy Young, Bill Duncan, Miss Lillian Love and an unidentified woman staying at a tourist camp.

Services Held For Old Indian Fighter

MOSCOW, Ida., Feb. 25 (UP)—Funeral services were held Sunday for David Osterhout, one of the few remaining survivors of the Nez Perce Indian war.

Osterhout enlisted when the war first afflicted, serving under General O. O. Howard as a dispatch bearer.

Livestock Prediction Made for Coming Year by Federal Department

Of particular interest to the livestock men of south-central Idaho is the "livestock" statement in the agricultural outlook for 1929 just issued by the U. S. department of agriculture.

Excerpts of the statement pertaining to Idaho follow:

"In the western states, dry land and grazing sections can look forward to continued high beef prices and lamb prices at a profitable level, even if not up to the peaks of recent years. Irrigated sections that depend on alfalfa hay and dairy products can anticipate continued good demand for these products.

"In making long-time plans, western producers should consider the possible future downturn in the beef and sheep price cycles and continued heavy foreign competition in wheat, general stability in and growing demand for dairy products, and the tendency for demand for fruits and vegetables to increase somewhat faster than population.

Beef Cattle.

"The outlook for the cattle industry continued favorable with prices about at the peak of the cycle. In the past, price situations like that now prevailing have been followed by increased production and reduced prices. This, therefore, does not appear to be a favorable time for new producers to enter the industry. Those already in may profit by moderate expansion during the next two or three years, even though prices go somewhat lower.

"The short-time outlook for 1929 is favorable. Slaughter is expected to be considerably smaller than in 1928, with some improvement in foreign demand and no material change in domestic demand. If higher hog prices this year stimulate increased hog breeding in late 1929, increased marketings in the winter of 1930-31 will again start the hog-price cycle downward.

Disposal of Old Cows.

"Farmers now have an opportunity to dispose of old cows for beef purposes at good prices. This opportunity will probably be open for two or three years. The spread between price of dairy cows and value of cows for beef purposes can not long remain as great as at present if farmers continue to raise increasing numbers of dairy heifers.

"Price of dairy cows from inexpensive production is decreasing and now amounts to only about one per cent of the total milk-cow population.

Lambs.

"Supplies of lambs for marketing in the first half of 1929, are slightly larger than a year earlier and indications are that a larger

(Please Turn to Page Eight)

ALL IT TAKES IS A BIT OF MIND OVER MATTER!

Power to Be Generated at Boulder Dam Will Be Absorbed in Short Time

(Editor's Note: This is the second installment of an article on the Boulder Dam written by Arthur Powell Davis for the Atlantic Monthly and reprinted by permission.)

A still greater hazard to the Imperial Valley is the persistent growth of the Colorado delta, by which the river is building up its channel by the deposit of sediment at the rate of one foot of altitude per year. It is flowing on a ridge south and east of the Imperial Valley, and the farmers have provided a long, high levee to prevent its overflow into the valley. As the river is progressively building up its channel, this protection is temporary and precarious.

In 1905 the river broke through the protection works and poured its flood volume into the bottom of the Imperial Valley, known as Salton Sea, and cut deep channels in the alluvium between the Mexican line and the Salton Sea. About 40,000 acres of excellent valley land were thus destroyed, including a large number of farms, numerous houses, and some lives. After nearly two years' effort, this flow was stopped, the river was forced to the southward into the Gulf of California, and levees were built to prevent the recurrence of the menace; but as the river is continually building up its channel with the accumulated sediment, it may, at any flood season, break over its barriers and again flow into the valley. With the channels already established, it will be diverted from farms and practically all of the development in the valley. The people would be rendered homeless and the valley would be half drained, because it is below sea level. The slow process of evaporation would be necessary to prevent the accumulation of the river had been controlled, and for purposes of the present generation the valley would be adequately safe. Unless the flood control through storage is provided, this catastrophe is inevitable. The only doubt, being when it will occur. Engineers differ as to the time, hence, fifteen years or twenty-five; it is a constantly growing menace, constantly growing costs of alleviation.

Roosevelt Realized.

Realizing this situation, President Roosevelt proposed a comprehensive plan for the control of the Colorado river, which

(Please Turn to Page Eight)

More People Use It

Every day the classified page of the Evening Times is growing in popularity. More and more people are finding out that it is a handy and valuable part of the paper.

One man advertised for a house and could have rented a half dozen before the paper had been off the press for two hours.

Look around you and list the things you have that are of no value to you. Someone else would like to have them and will pay you well for them.

Bring your ad to the Times and we will help you word it for quick results.

The Cost Is Small—The Results Are Great

A 8 line ad to run a week costs but 90c

TODAY in SPORTS

Bruins Are Doped to Take the District Tournament

PERFECT RECORD MADE BY QUINTET IN SEASON PLAY

Buhl Ranks Second and Burley Third in Dope Sheet; Rupert and Jerome Teams Are Close

STANDINGS OF TEAMS

Team	W.	L.	Pct.
Twin Falls	16	0	1.000
Buhl	10	2	.714
Burley	4	3	.57
Rupert	4	5	.444
Jerome	3	5	.375
Gooding	2	4	.333
Filer	2	5	.286
Oakley	1	4	.200

The Twin Falls Bruins, by reason of their record during the past season when they won 16 games without a single loss, are doped to take the district title in the tournament starting Thursday at Buhl. The Buhl Indians, with the next best record for the past season, should take second place but will be hotly contested by Burley, Rupert and Jerome.

The Gooding boys are definitely out of the tournament according to a statement made this morning by Frank Thomas of Gooding. The question of whether the Rupert team will enter is doubtful and the athletic board is to meet this evening to decide upon inviting two of the better Class B teams to the journey to make a complete eight team lineup.

Due to disrupted schedules because of the heavy snows this winter, it was impossible to get a perfect check on the activities of all the quintets in the district. The standing of games above is compiled from results reported to the Idaho Evening Times since play opened in December. These figures for Twin Falls, Buhl, Filer and Jerome are believed to be complete, but the other teams have played games of it is believed, the results of which were not reported.

Buhl Meets Burley

The Buhl-and-Burley teams will open the tournament play according to a schedule drawn. This game should be one of the best of the tournament. During the initial play Oakley will face Twin Falls, Filer will play Jerome and Rupert will play Gooding.

The highest score made on the Bruins was made by the Buhl Indians, 19 points. The closest score was made by the Jerome team. The Bruins scored nearly three points to their opponents' one. Burley was the only team in the district that did not cross horns with the Joel quintet.

The Jerome Tigers have the distinction of having played the most games in the closest scores. The Tigers were forced to face more one-point defeats than any team in the district; many of these coming while the Tigers were on their northern tour.

But the history of the teams for the season is given below.

Twin Falls Scores

Twin Falls	48	Hollister	27
Twin Falls	30	Kimberly	13
Twin Falls	46	Kimberly	13
Twin Falls	27	Pocatello	15
Twin Falls	42	Oakley	15
Twin Falls	36	Buhl	15
Twin Falls	27	Filer	14
Twin Falls	21	Jerome	19
Twin Falls	43	Rupert	19
Twin Falls	40	Filer	7
Twin Falls	35	Gooding	15
Twin Falls	43	Rupert	6
Twin Falls	28	Shoshone	9
Twin Falls	47	Oakley	12
Twin Falls	25	Buhl	14
Twin Falls	19	Jerome	9
Totals	549		261

Buhl Scores

Buhl	20	Hagerman	8
Buhl	32	Alumni	25
Buhl	17	Pocatello	15
Buhl	14	Jerome	19
Buhl	28	Gooding	26
Buhl	27	Filer	17
Buhl	21	Kimberly	16
Buhl	26	Oakley	17
Buhl	19	Twin Falls	36
Buhl	33	Jerome	10
Buhl	25	Filer	4
Buhl	38	Kimberly	19
Buhl	36	Gooding	15
Buhl	14	Twin Falls	25
Totals	314		257

Jerome Scores

Jerome	21	Mountain Home	20
Jerome	15	Boise	16
Jerome	22	Nampa	19
Jerome	17	Shoshone	11
Jerome	15	Burley	35
Jerome	19	Buhl	14
Jerome	21	Gooding	22
Jerome	33	Filer	27
Jerome	13	Twin Falls	21
Jerome	10	Buhl	33
Jerome	29	Shoshone	3
Jerome	18	Rupert	23
Jerome	12	Rupert	11
Jerome	18	Burley	15
Jerome	21	Filer	16
Jerome	9	Twin Falls	19
Totals	307		299

Filer Scores

Filer	24	Albion-Norm.	21
Filer	17	Buhl	27
Filer	25	Jerome	33
Filer	14	Twin Falls	27
Filer	9	Twin Falls	40
Filer	10	Hazerman	18
Filer	22	Buhl	27
Filer	19	Rupert	28
Filer	16	Jerome	21
Filer	22	Rupert	22
Totals	189		266

Rupert Scores

Rupert	24	Albion High	12
Rupert	15	Twin Falls	43
Rupert	24	Burley	22
Rupert	6	Twin Falls	43
Rupert	33	Jerome	8
Rupert	11	Jerome	22
Rupert	28	Filer	15
Rupert	17	Burley	23
Rupert	22	Filer	32
Totals	173		221

Burley Scores

Burley	18	Jerome	15
Burley	30	Oakley	20
Burley	22	Rupert	24
Burley	19	Jerome	18
Burley	23	Rupert	17
Burley	24	Oakley	21
Totals	133		125

Gooding Scores

Gooding	49	Camas	8
Gooding	15	Shoshone	19
Gooding	26	Buhl	28
Gooding	22	Jerome	21
Gooding	15	Twin Falls	25
Gooding	15	Buhl	36
Totals	142		137

Oakley Scores

Oakley	15	Twin Falls	42
Oakley	30	Burley	22
Oakley	20	Burley	24
Oakley	15	Twin Falls	43
Oakley	21	Burley	24
Totals	98		156

OUR BOARDING HOUSE

By Ahern

With the Players in Training Camps

CLEARWATER, Fla., Feb. 25 (UP)— With their first practice session of the spring training season scheduled for today, the Brooklyn Robins still have ten players unsigned. Among the prominent are Dazzy Vance, Babe Herman, Rube Ressler and Doug McWeeny. Included in the early arrivals here are Glenn Wright, Lee Rader, William Clark, Ray Moss, Billy Ridel, Clise Dudley, and Johnny Frederick, who carried his contract with him.

ST. PETERSBURG, Fla., (UP)—The world champion New York Yankees, including Babe Ruth and Lou Gehrig, gathered here today for the opening of the spring training season. Ruth has been here since early this month, but Gehrig arrived with the advance squad of the Yankees today. Others here are Leo Durocher, Benny Bengough, Fred Heimach, Roy Sherid and George Burns.

SAN ANTONIO, TEXAS, (UP)—Manager John J. McGraw will arrive here tonight to take charge of the New York Giants, who have been under the direction of Coaches Ray Schalk and Bert Niehoff for 9 days. Twenty one players are here.

AVALON, Catalina Island, Feb. 25 (UP)—The Chicago Cubs' pitchers zoomed the ball down the groove in batting practice today in preparation for the arrival on Tuesday of Rogers-Hornsby, Hack Wilson, Cuyler, Stephenson and other infield and outfield regulars. Practice pitching duties will start Wednesday Manager Joe McCarthy announced.

PHOENIX, Ariz., Feb. 25 (UP)—Manager "Jucky" Harris led the first contingent of Detroit Tigers through limbering up exercise today, following arrival yesterday from the east.

SAN DIEGO, Feb. 25 (UP)—Joe Benwitz, outfielder from Fort Worth and Mike Maloney, sensational young second baseman, were the talk of the Hollywood Stars training camp today. Each smacked out three hits in the 13 to 5 defeat the Stars administered to a squad of Seattle Indians here Sunday.

SAN CLEMENTE, Feb. 25 (UP)—While their little brothers were losing at San Diego, Manager Ernie Johnson's regulars took a visiting squad of Hollywood Stars to an 8 to 5 defeat here yesterday.

LOS ANGELES, Feb. 25 (UP)—Manager Marty Krug of the Los Angeles club drove his rookies hard today following their 9 to 4 defeat by the Ventura Oil Co., nine at Ventura Sunday. The others, composed of coast league players, with French and Rego as the batters, had little trouble in taking the Angel nephytes.

Stribling Slips A Rib In Training

MIAMI BEACH, Fla., Feb. 25 (UP)—Young Stribling, southern contender for the heavyweight championship of the world, dislocated a rib in training last week and his fight with Jack Sharkey of Boston was nearly cancelled, the Georgia boxer's father disclosed today.

"Pat" Stribling admitted that his son on Wednesday had "slipped" a rib in his left side while punching too vigorously at the heavy bag. The accident was kept a secret. None of the observers at the ringside in the Georgian's training camp was aware of the incident.

Nurmi Disappears; Fear Held As Cause

NEW YORK, Feb. 25 (UP)—Officials of the Amateur Athletic Union believe that fears of kidnapping caused Paavo Nurmi to disappear Saturday night without competing in the national indoor championships at Madison Square Garden.

It was indicated today that as a result the seven time Olympic champion might be suspended from competition in this country for six months.

Leaving behind only a note, "unable to run," addressed to his friend, Hugo Quist, Nurmi suddenly disappeared. All efforts to reach him have failed.

WELLS TO SHIT

OKLAHOMA CITY, Okla., Feb. 25 (UP)—Thirteen major oil companies and individual operators of the Seminole field will shut in their wells on Sunday, it was announced today by Ray Collins, state operators umpire. The curtailment, designed to prevent overproduction, will start tomorrow.

POCATELLO BOY TO ARRIVE HERE SOON TO BATTLE

Washington Comes Tuesday to Meet Del Allen of La Grande in Main Event Wednesday

Buddy Washington, Pocatello negro, will arrive in Twin Falls tomorrow for his fight Wednesday night against Del Allen of La Grande, according to word received from his manager in the Gate City.

Washington will weigh in for the card at 144 pounds. He is a tall and rangy athlete as his picture on this page illustrates. But Del Allen is also of the same build as the men are as evenly matched physically as is possible. The two men are to battle ten rounds in the main event and are two of the best men ever brought to this city for a card.

Wins Many Bouts.

Buddy has a splendid record of victories. A few of his wins enlisted by his manager are as follows:

Decisioned Tony Carpenter at Stockton, California; decisioned Billy Wells at San Bernardino, California; decisioned Esten Hunter at Sacramento; decisioned Allen Salsbury at Reno, Nevada; decisioned Roy Southerland at Santa Rosa, California; decisioned Jimmie Patterson at Santa Rosa; knocked out Bushy Graham at St. Anthony, Idaho; knocked out Mack Payne at Salt Lake City; decisioned Walter Still at Salt Lake.

Last week Buddy went to Salt Lake City, Washington lost a decision at Santa Rosa to Jack Silvers, one of the outstanding fighters on the Pacific slope.

Showing Is Splendid.

The negro has been the main event man in many of the boxing venues of the Pacific and has always made a very commendable showing. He is shifty, has a long reach and knows what he is supposed to do in the ring, he does it. In Del Allen he will meet a worthy opponent and the two are expected to make the ring history Wednesday night.

Duncan Johnston, matchmaker, states that the bout is amusing, lively interest among fight fans and an overflowing crowd is anticipated. The Buhl boys have already stated they would be down in force to see Jay Acomas, Ruggger, the Rattling Buckaroo, tangle with Curley Johnson of Boise in the semi-final.

Allen and Johnson will bring a lively number of friends from Boise and western points.

Eden and Hazelton are planning on bringing over a good crowd to see Bert Davens of Hazelton tangle with Swede Nelson of Twin Falls. Even the curtain raiser between McCarthy and Beckstead is creating more than ordinary interest.

Sharkey-Stribling Bout to Be Put On Air By Newspaper

MIAMI BEACH, Fla., Feb. 25 (UP)—The Jack Sharkey-Young Stribling fight will be broadcast.

Roy W. Howard, chairman of the board of directors of the Scripps-Howard newspapers, who holds an exclusive contract for the broadcasting of all fights held under the auspices of the Madison Square Garden corporation, has arranged with William F. Carey and Jack Dempsey to put Wednesday night's bout on the air over the National Broadcasting chain.

Previous to a conference between Howard, Carey and Dempsey, the promoters had determined that the bout would not be broadcast.

Buddy Washington

Buddy Washington, Pocatello negro, above, will arrive in Twin Falls tomorrow for a brief and light work out here before his fight against Del Allen of La Grande in the main event of the Legion boxing card Wednesday evening. Washington has a long and impressive string of victories to his record.

TEAMS TO FIGHT FOR TITLE TODAY

Eden Girls Win Championship by Defeating Paul Girls in Easy Game; Kimberly Upset

HAZELTON, Feb. 25 (Special)—The Albion and Declo basketball teams will fight for the championship of the Class B district at Hazelton today, following the powerful upset of the Kimberly Bobcats Saturday evening on the floor here.

The Eden girls have won the championship by reason of their defeat of the Paul girls 32 to 21 in a fast and interesting game here Saturday night. The Eden girls played a steady and consistent game that has marked their worth through the entire season.

In the game Saturday night Declo defeated the Kimberly team 23 to 14, following an agreement that the defeated team in the game would be eliminated, thus bringing the tournament to a faster close. The two teams had previously played twice, both games going to the Kimberly quintet. The Bobcats were slower than usual and the score was tied 7 to 7 at the end of the first quarter. At the half Declo was leading 12 to 11. The third quarter saw the Declo boys rally to take a good lead that eventually won the game for them. At the end of the third quarter they were leading 21 to 12 and Kimberly's rally in the final quarter failed to overcome this lead.

Burley the day Saturday after defeated the Hazelton high team by a score of 34 to 16. This was a good game but the Albion boys clearly out-played their opponents.

EVENING TIMES WANT ADS GET RESULTS.

SHORTS IN SPORTS

NEW YORK, Feb. 25 (UP)—Jimmy McLarnin, Vancouver, B. C., junior welterweight, and Joe Gilch of Brooklyn, are hard at work for their 10 round return bout in Madison Square Garden Friday night. McLarnin won the decision in the previous bout.

NEW YORK, Feb. 25 (UP)—Huntington B. Sheldon of New York, 20 year old Yale graduate today began his reign as national squash champion. He defeated Clarence C. Pell yesterday, 15-11, 9-15, 15-6, 7-15, 16-15, and ended the latters 3 year supremacy.

SAN BERNARDINO, Feb. 25 (UP)—Olin Dutra of the Brentwood country club drove through yesterday, Manager Bill Feiel admitted Schaun was a holdout.

first money in the San Bernardino open golf tournament yesterday.

Dutra had a card of 73-74—153, two strokes better than Charley Chung of Redlands, who won second money.

George Von Elm, former national amateur champion, was among those who found the breeze too stiff for steady play. He was in seventh place with 162.

CHICAGO, Feb. 25 (UP)—Gus Sonnenberg, heavyweight wrestling champion will defend his title here tonight in a match with Stanislaus Stecher, Polish challenger. The match will be Sonnenberg's first competition here and Promoter Doc Krone expects a capacity crowd in the Coliseum.

ST. LOUIS, Mo., Feb. 25 (UP)—When Waldie Schaun, veteran Brooklyn catcher, failed to entrain for West Palm Beach, Fla., with the rest of an advance squad here yesterday, Manager Bill Feiel admitted Schaun was a holdout.

Spring Prints

A new shipment of fast color prints just arrived. Small dainty figures on colored grounds. Soft finish, 36 inches wide. Exceptionally fine quality at this low price.

19c YARD

Tingwalls
QUALITY—SERVICE—VALUE

We Repair Ford Cars

Ford Repairing

In specializing exclusively in the repair of Ford cars we are equipped to give an immediate and dependable service at a very low cost for both work and installation of new parts. You can leave your Ford car with us confident that it will be put in first class condition by experts in the handling of Ford cars of every type and description.

UNION MOTOR CO.
Your Ford Dealer
TWIN FALLS, IDAHO

PUBLIC SALE

Having sold my ranch I will sell at public auction on the place one and one-quarter miles due south of the south east corner of Main avenue, Twin Falls, on

Thursday, February 28th

Commencing at 12 o'clock, sharp

HORSES

Grey team of geldings, smooth mouth, weight 2800 lbs.

17—HEAD DAIRY COWS—17

Jersey cow, 5 years old, will freshen in April; Jersey cow, 3 years old, will freshen in April; Red Durham cow, 8 years old, fresh; Jersey cow, 7 years old, fresh; Jersey cow, 3 years old, fresh; Jersey cow, 4 years old, fresh; Jersey cow, 6 years old, fresh; Holstein cow 6 years old, fresh; Holstein cow, 8 years old, fresh; Holstein cow, 4 years old, fresh; Guernsey cow, 6 years old, freshen soon; Guernsey cow, 8 years old, freshen soon; Jersey cow, 5 years old, freshen soon; Holstein cow, 4 years old, freshen soon; Holstein cow, 4 years old, freshen soon; Jersey cow, 8 years old, freshen soon; Jersey heifer, coming 2 years old.

The above cows are a real herd of dairy stock, and the amount of milk each cow is giving will be given day of sale.

CANNED FRUIT

160 quarts of extra fine canned fruit.

MISCELLANEOUS

Victrola with about 50 records, Melotte cream separator, HARNESS—Set of work harness HOGS—Fat hogs, wt. 200 lbs., 1 Hog

CHICKENS

18 Rhode Island Red chickens, 18 white leghorn chickens

MACHINERY

12 ft. disc, walking plow, harrow, cultivator, garden cultivator, steel corncutter, wagon and rack, feed grinder, grindstone, pitchforks, shovels and other small tools.

HOUSEHOLD FURNITURE

Sister's Lunch Wagon on Grounds. TERMS: CASH

F. R. TOY, Owner
COL. MUNYON, Auctioneer, Twin Falls, Idaho
L. A. WARNER, Clerk

Everythihg IN Farm Machinery

To make farming profitable and a pleasure. Shop around before you buy, then come in and let us demonstrate our line. We guarantee every piece of machinery to be as represented.

THE CASEY-PARKER CO.
Twin Falls Phone 485

BASKETBALL TONIGHT

LINKS BUSINESS COLLEGE, BOISE
vs.
TWIN FALLS HIGH SCHOOL

High School Gymnasium
7:30 o'clock
Last Home Game of the Season
Admission 50c

Local News in Brief

Improves Record of Safety.

After winning the five principal first awards for safety on railroads in the United States for 1927, including the Harriman gold medal for general safety and four first prizes of the National Safety council for the lowest injury rates among employes, the Union Pacific system again materially improved its safety records in 1928, according to a report made public today through the local office of the Oregon Short Line from W. M. Jeffers, vice president of the system. Among the 3,091,361 passengers carried an average distance of nearly 300 miles in 1928 not one was injured in a train accident, that is, an accident to the train, and only ten were injured in alighting from trains or in any other way. This is a reduction of 37½ per cent as compared with 1927. The record means that the average traveler if he had lived long enough could have continued traveling for 88,965 miles or 3.56 times around the earth before receiving an injury from any cause and that he could have expected to go on traveling indefinitely after that before being injured in a train accident or a train. With an average of approximately 52,000 men and women employed there were injuries to employes in 1927 that caused as much as a day's loss of time and in 1928 there were 550, a reduction of more than 21 per cent in the one year and approximately 70 per cent in the last five years. The 1928 record means that the average employe could have worked 29 and one-third years before losing a day's time on account of injury.

Ball Shop Employes Get Raise.

As a result of a conference in Ogden during the last week between representatives of the Union Pacific Shop Employes association and of the company the pay of approximately 11,000 mechanical department employes of the U. P. System Inc., will be increased two to five cents per hour effect was made here today by H. H. Wagner, local train agent, upon receipt of a report from W. M. Jeffers, vice president of the railroad. The increase affects mechanics, Twin Falls, Cascia, Minidoka, Jerome, Blackfoot, Gooding, Lincoln and Gooding counties, will be given the battery of achievement tests published by the Public Schools Publishing company on Friday, March 1. The tests have already been given to the students of the junior-high school here, and will be given to the pupils in the elementary schools of Twin Falls some day this week. A national average has been set for a grade scale from the third grade to the eighth, and the results of the tests in the schools of this district will be compared with the national average.

Snowfall Is Normal.

The amount of snow on the Jackson lake watershed is normal, according to the report of the resident superintendent to the bureau of reclamation office at Burley, a copy of which has been received by the Twin Falls canal company. The superintendent's report was made on the basis of tests made between February 14 and 19 and shows the mean depth of snow to be 40 inches. The amount of water content is 23 inches less than normal, due to the fact that the snow is loose and not drifted. The snowfall also is only between 30 and 50 per cent saturated, due to lack of precipitation in September, October and November, so the late runoff from the watershed probably will be lighter than usual, according to the report.

Students Hear Lecturer.

The student body of the high school was entertained by a talk by Dr. J. Adams Puffer, who has been engaged by the Gooding colleges for the next week, this afternoon at 2:30. Dr. Puffer is an educational expert and author and a graduate of the Harvard school of medicine, Boston. During Dr. Puffer's stay in Southern Idaho, he will speak in Burley, Buhl, Jerome, Kimberly, Eden, Gooding, Hagerman, Hansen, Wendell, Paul, Bliss, Gleans Ferry, Mountain Home, Richfield and Kimberly. The following subjects have been chosen by Dr. Puffer for his lectures: "The Problem of Mass Education," "Cooperation of School and Home," and "The Life Career."

College Term Announced.

Spring vacation at Gooding college ends on March 24, and the third term begins the next day. Many and varied are the activities planned for this term, according to an announcement received from the college today by the Freshman Times. The intercollegiate declamation program is scheduled for March 29. Track will receive the emphasis in athletics. The outlaw track meet comes on April 27, while the intercollegiate competition to be held on May 24. Commencement comes on Monday, June 10, 1929, with Doctor Edwin Kohlstedt of Philadelphia giving the address.

New Railroad Equipment.

An engine and two coaches left Pocatello at noon today for Twin Falls as part of the additional equipment necessary to handle the daily train service to Wells, commencing Tuesday. F. E. Hausch, Twin Falls agent, said today. Starting yesterday train No. 83 from the east arrived on its schedule at 12:55 instead of 1:05 p. m. and starting today the Wells train left Twin Falls at 1:05 instead of 1:15. The new Wells train will leave Twin Falls at 1:45 tomorrow and the Wells train which left Twin Falls this afternoon, will arrive here at 4:30 p. m. tomorrow afternoon.

Union Pacific system.

The total number of employes in the Oregon Short Line territory numbers approximately 1,900 with a total increase in their wages approximately $210,000.

Tests to Be Given.

According to an announcement made this morning by Byron J. Wilson, county school superintendent, many of the rural schools of district number 4, which includes Twin Falls, Cassia, Minidoka, Jerome, Blaine, Camas, Lincoln and Gooding counties, will be given the battery of achievement tests published by the Public Schools Publishing company on Friday, March 1. The tests have already been given to the students of the junior-high school here, and will be given to the pupils in the elementary schools of Twin Falls some day this week.

Snow Is Normal.

A national average has been set for a grade scale from the third grade to the eighth, and the results of the tests in the schools of this district will be compared with the national average.

Active At University

Twin Falls students attending the University of Idaho at Moscow have been particularly active in student affairs since the start of the second semester, a check has revealed. Lewis Jones is one of six freshmen debaters and through participation in forensic accomplishments has been recommended for membership in the English Club. Cora Jensen has also been recommended for English Club membership through participation in dramatics. Three Twin Falls men were included in selections to the Men' Glee Club for the second semester. Charles Batelle, first tenor; Russell Potter, baritone, and Jack Nunemaker, second bass. Aubrey Prahm was pledged to Scabbard and Blade, national honorary military officers' organization on the Idaho campus. Dorothy Pierce was pledged to Kappa Alpha Theta, national social sorority, and Morgan Hron, Kappa Sigma, national social fraternity.

Property Transfers Recorded

Warranty deed, Carl Hidecker to Ida M. Swearingen, $10, lots 1 to 4, block 28, Kimberly. Quit claim deed, Twin Falls County to Ruby Lang, $57.50, lot 12, block 95, Twin Falls. Quit claim deed, George Howe to Ida M. Warner, lots 19, 19, 20, 21 and 22, block 12, Kimberly. Quit claim deed, Twin Falls County to F. Warner, $210, lot 8, block 4, lots 14, 16, 17 and 18, block 3, lots 19 to 24 inclusive, block 4, lot 2, block 10. Warranty deed, Asher B. Wilson et ux et al to C. S. Johnson, $300, lot 11, block 29, Buhl.

Cigar Store Purchased.

The Mogel cigar store has been purchased by Frank J. Bell from Bert Mogel, and the new owner has taken over operation of the store. Mr. Bell is proprietor of Dancland and has made Twin Falls his home for several years. "I spent several months recently on the coast but decided that nothing I saw impressed me as favorably as Twin Falls, so I decided to return and locate here permanently," Mr. Bell stated. Mr. Mogel plans to devote his whole time to the sheep business. The deal was handled by Stuart H. Taylor.

New Members Added.

Fourteen new members were added to the membership of the First Christian church Sunday, making a total of 24 thus far in the Kellems evangelistic campaign, according to the Rev. C. C. Curtis, pastor of the church. Tonight Evangelist Kellems will speak on "Heartfelt Religion." The service will start at 7:30 o'clock with the showing of some beautiful pictures of the Holy Land.

Red Cross Chapter to Meet.

The Twin Falls chapter of the American Red Cross will meet in the probate court room in the court house Tuesday at 8 p. m. to discuss plans for the coming year, Judge C. A. Bailey, chairman, announced today. Mr. P. Krick of San Francisco, special field representative of the American Red Cross, is in Twin Falls to confer with the local chapter at the meeting tomorrow evening.

Merchants' Bureau to Meet

Merchants of Twin Falls will meet for a dinner and discussion this evening in the dining room of the Rogerson at 6:45 o'clock. Expected that a general program having to do with the 1929 program of trade extension work will be adopted. The meeting will be under the auspices of the merchants' bureau of the chamber of commerce.

First Interest Shown

The first tangible interest displayed in the nomination of a mayor and two commissioners for the forthcoming city election was shown today when S. S. Alt secured petitions of nomination for one candidate at the office of the city clerk. Mr. Alt did not state whether the petitions were for a mayoralty candidate or a councilman. Nominating petitions must be filed with the city clerk not later than midnight March 4.

Fruit Growers To Meet

Growers of small fruits in this district interested in the establishment of a canning factory here are urged to attend a meeting in the court house Tuesday at 2 p. m. at which time the situation will be discussed from all angles. The meeting has been called by R. E. Brassard, county agricultural agent.

Automobiles Collide.

Automobiles driven by Fred O. Conant and George Fender collided on the Old Oregon Trail highway two miles east of Filer last night, according to a report filed at the police station by Mr. Conant. Mr. Conant's car was badly damaged, the investigating officers reported.

Dr. F. A. Emes Improving

Friends of Dr. G. A. Emes will be pleased to learn that he is improving rapidly at a sanitorium at Hot Lake, Oregon, according to word received here today from Mrs. Emes. Dr. Emes sustained injuries in an automobile mishap about two months ago.

Kimberly Grange Social.

Kimberly grange announces a social for Tuesday evening at 8:15 in the grade school, to which the public is invited, request being made that all attending bring baskets. A feature of the program will be the "auctioning" off the women's shadows.

Masons Officiate.

Impressive Masonic funeral and burial rites for the late Max Brockstedt were conducted by Twin Falls lodge, A. F. and A. M., this afternoon at 2:30 at the White mortuary chapel, members of the fraternity attending the service in a body.

Back from Boise.

Frank L. Reed, manager, and Don Worley, plant superintendent of the Idaho Cleaners and Dyers, accompanied by Mrs. Reed and Mrs. Worley, have returned from a business trip to Boise.

Work Is Resumed.

L. L. Patrick returned to his work in the Twin Falls National bank today following an absence of several weeks. He has just recovered from smallpox.

Licensed to Wed.

Harry William Isler and Edna Mae Norris, both of Filer, were issued a marriage license at the county recorder's office Saturday.

Girl Is Born.

Mr. and Mrs. M. Lancaster of Jerome are the parents of a daughter born Sunday at a private sanitarium here.

To Idaho Falls.

Jean Weir is in Idaho Falls on a business trip.

Erling Dickson is leaving for San Francisco today via Walla Walla.

E. M. Kaigler spent yesterday visiting in Burley.

MOTORISTS ARE HAPPY

SAN FRANCISCO, Feb. 25 (UP).—Motorists of this city today face the possibility of obtaining gasoline for their automobiles at wholesale prices.

For Big Men and Little Men

Peters "Diamond Brands"

A Shoe for Every Walk of Life.

McELWAIN'S

"The Dependable Shoe House"

Phone 408 Next to Orpheum

6-REASONS-6

Why the Southern Ida. Bean Growers Ass'n Was Organized

SIXTH REASON:

To increase yields—by improving seed through plant selection and certification.

To promote a better standard of grades—creating a better demand and a better price for a better bean.

To supervise the milling and grading of every member's beans.

To improve the quality delivered by elimination of dirt, rocks and nightshade.

To reduce the cost of every operation from planting to payment.

To secure the extra profit from the by-product—the CULLS.

Farm Machinery and Stock at PRIVATE SALE

On account of the death of my husband, I will sell my farm at A REAL BARGAIN

320 acres of dry land; 90 acres in winter wheat, 101 acres irrigated land with Salmon water right. All machinery, 6 horses, 2 cows, 30 chickens.

ALL FOR

$8400

Half Cash—Terms on Balance—2½ Miles South of Amsterdam

MRS. N. H. SIETSEMA

ORPHEUM THEATRE

Last Showing Today

One of the most sensational romances ever told upon the screen. A picture you'll long remember

COLUMBIA PICTURES presents "The SCARLET LADY" with LYA de PUTTI DON ALVARADO WARNER OLAND

Also Latest Collegian Comedy and Pathe News. Orpheum Orchestra. Ice—25c—50c. Your Home Theatre Last Times Today

HIGHEST PRICES PAID for your old metals, rags, rubber, hides, pelts and furs. TWIN FALLS JUNK HOUSE Phone 595

WASH TUBBS By Crane

Winter Tightens Grip On Section

Winter tightened its grip on southern Idaho over the week end and snow and wind were reported in various sections.

The section of the old Oregon Trail highway running north and south near Murtaugh drifted badly yesterday despite the efforts of highway crews with graders to keep it open. By late afternoon the road was practically impassable and motorists from Twin Falls were turned back as were motorists from points east.

The large snow plow that has been operating on the Murtaugh district was moved to the vicinity of Albion Saturday in an endeavor to open roads leading to the normal school town.

The stage drifted from Pocatello to Twin Falls stopped at Burley last night and did not continue the trip to Twin Falls due to the condition of the highway. Lighter stages were expected to negotiate the trip without difficulty this afternoon. The highway west of Twin Falls is reported in good condition.

Hammett Boys And Hailey Girls Win

SHOSHONE, Feb. 25 (Special).—The Hammett boys and the Hailey girls were victorious and took the titles in the Class B district tournament played here the latter part of last week.

The Hammett boys won their championship by defeating the Gleans Ferry quintet 31 to 17 in the final game. Preliminary game scores were: Shoshone 17, Gannett 11; Gleans Ferry 38, Hailey 27; Richfield 37, Hammett 17; Hailey 15, Gannett 14; Shoshone 19, Richfield 11.

The Hailey girls won the title in their division by defeating the Shoshone girls 28 to 15. Preliminary game scores were: Gleans Ferry 29, Hailey 51; Gannett 53, Bliss 13; Shoshone 31, Richfield 12; Hailey 28, Gannett 15.

LEAVES FOR CHINA

PEKING, China, Feb. 25 (UP).—John Van A. MacMurray, U. S. Minister to China, left here today presumably for Shanghai. It was reported he was to confer there with Gov. General Henry L. Stimson of the Philippines, who is en route home and who probably will become secretary of state in the Hoover cabinet.

THE ORPHEUM

One Night Only

Thursday, Feb. 28

SEE AND HEAR

'The Best in Spoken Drama'

Hillman's Ideal Stock Co.

Presenting a Modern Comedy

'Don't Get Married'

If you are married, have been married, or expect to be married, SEE this play

A NEW PLAY EVERY WEEK

Vaudeville Between Acts

Lower Floor 50c — Balcony 40c

Curtain at 8:15

Reserved Seats Now Selling at Box Office

Children in Arms, Not Admitted

J.C.PENNEY CO.

MARATHON

Hats For Spring

The girls may select a Marathon because it adds charm and distinction! It leads in Style, Character, Workmanship and Value. Ask to see

"The Flash"

A Young Man' new edge DOUBLE BRIM Felt to full crown hat. In the smart spring colors

$3.98

Let Us Be Your Hatter

People Injured In Blaze Of Big Bus

WESTERLY, R. I., Feb. 25 (UP).—Trapped in a burning New York-Boston bus between two trees on Old Post Road this afternoon, five persons were killed and at least twelve others injured, two mortally, when the automobile turned over and ignited into flames the wheel bent into a catering, Lawson coming here a month ago to regain his health. Funeral arrangements were held up pending the arrival of relatives.

The identity of the blind man, who was not in the car, the men don't wave and lawyer. The bus, which was destroyed by the fire, which appeared to have started from a gas heater beneath one of the front compartments.

PROMINENT MAN KILLED

MAYER, Ariz., Feb. 25 (UP).—J. F. Lawson, vice president of the Lawson mines and formerly a resident of the New York stock exchange, was killed instantly, when his automobile turned over and pinned him beneath the wheel near this waterday, Lawson came here a month ago to regain his health. Funeral arrangements were held up pending the arrival of relatives.

WIFE IS STRANGLED

NEW YORK, Feb. 25 (UP).—Nathaniel Conway, 67-year-old negro appeared to have started from a gas heater beneath one of the front compartments.

law wife, Mary Johnson, to death yesterday because he believed she persuaded his wife to put a voodoo spell upon him and well has a tie to do the with "Crazy cats" and crossed sticks, he said "Saint Michael" Those barred and finished were and told him to kill the woman.

YOU'LL BE DELIGHTED WITH THE WONDERFUL

New 1929 Majestic

All-Electric Radio Now on Display

Model 71 complete $172.25

Model 72 complete $202.25

Come in for Demonstration

TERMS WHEN DESIRED

AMERICAN ELECTRIC CO.

H. L. DINKELACKER, Mgr.

116 Main East Phone 82

IDAHO THEATRE

NOW! TODAY!

SEE and HEAR

AL JOLSON The Singing Fool

with BETTY BRONSON and JOSEPHINE DUNN

SHOWS

1:30 P. M. — 3:30 P. M.

7 P. M. — 9 P. M.

Admission MATINEE

Adults 40c

Children (under 10) 10c

Loge Seats 40c Extra

Evening Prices to Prevail on Sundays and Holidays

EVENING

Adults 50c

Children (under 10) 15c

Loge Seats 40c Extra

Evening prices to prevail all day SUNDAYS and HOLIDAYS

Also Latest Movietone Picture

Twin Falls Times

TELEPHONE 38

Full leased wire service United Press, Associations Full NEA feature service

Published every evening except Sunday at 255 Main Avenue East, Twin Falls, Idaho, by IDAHO TIMES PUBLISHING CO.

Entered as second class mail matter in the Twin Falls postoffice under Act of Congress, March 1, 1879.

SUBSCRIPTION RATES
Payable in Advance

One month ..... 1.40 Six months 3.75
Three months ..... 1.95 One year 6.00

Pacific Coast Representative—A. W. Stypes, Inc., San Francisco, Sharon Bldg.; Portland, Security Bldg.; Los Angeles, Western Pacific Bldg.

Daily Poem

IF POETRY

Birdsall Otis Edey, in "Rivets."

If poetry was heat and light
Sun, moon and stars;
Tremendous, stupendous
Like thunder at night—
Like sunrice and sunset
And winds at their height,—
Was beautiful, sorrowful
And ever colorful
Like scarlet maples
By still ponds at twilight—
Then, O, the ease of it!
The peace of it,
The joy of it,
To read it in the evening
With all the candles lit.

OUT OF THE SOIL

THE record of shipments of farm products of Twin Falls county for 1928, as compiled by the Twin Falls Chamber of Commerce, amounting to more than 15 million dollars, sets a standard that should be a cause of pride to all of us.

Those 15 million dollars are what bankers call foundation dollars. They are original dollars. They come out of the soil. After the farmer spends them they are loosed in the channels of trade and are thereafter trade dollars, and in the course of ordinary distribution they travel a long trail. Not all of us create foundation dollars. Under our economic system we must render some necesary service to get a dollar, but it remains to the farmer, the miner, the manufacturer and some others to create wealth out of raw products. The wealth so created goes a long way and performs a vast service for mankind.

Twin Falls county has the greatest agricultral production of any county in Idaho. It may be exceeded by a few counties in the whole northwest, but acre for acre the county's land takes second place to that of no land we know. That is a distinction of real value.

Another factor that should be borne in mind in studying the table of shipments is that the table does not claim to be a record of all production. It is a record of shipments. Before shipments are made a home supply for the use of our own population of some 30,000 souls is deducted.—Our real production is appreciably more than the total of our shipments.

We still have some problems in this rich country. We do not claim that ours is a perfect country, impossible of being further improved, but we are blessed by soil of almost unbelievable productivity. Given such a fundamental blessing, it is man's own fault if he fails to solve secondary problems that intervene between generous yields and fat profits.

The profits have not always been as fat as we thought they should be, but gradual progress being made by organized agriculture during the past few years in solving some of the knotty problems of marketing and distribution lead us to hold to the belief that we in this valley are about as ideally situated as any people in the world.

THE SPIRIT OF AN AVIATOR

WE'RE willing to make a prediction, right now, that when David Clark of West Orange, N. J., grows up he is going to be quite an aviator. To be sure, he's only 11 years old now, and that may be predicting quite a long way ahead; but we're confident.

Why? Well, here's the story:

David went to the New York aviation show renectly and was all stirred up by what he saw. So he went home, got some laths and cloth, and made himself a set of wings. He wasn't sure how they would work, but the spirit of the pioneer was in him; so, in defiance of his parents, he went to the porch roof of a friend's home and boldly jumped off.

Unluckily, the wings didn't work. David took a spill, broke his flying apparatus and cut a bad gash in his head. But he's still confident that he'll do better next time.

With a spirit like that, we predict that David eventually will be quite a flyer.

All of the opportunities may have existed during the days of our grandfathers. They may, but please understand that we are not saying they did. Otherwise how could be explain how Elmer Parrot, a Smith-Hughes student at Filer made a profit of $505 on 53 ewes?

According to the information presented by the federal statistician for Idaho, acreage of onions should be kept to a normal basis this year to insure a profitable price. And the crop costs enough in labor and expense without gambling unduly.

Best Editorial of the Day

UNCLE SAM AS A LANDLORD

(Portland, Oregonian)

Although the 194,000,000 acres remaining of the public domain have little value as to products of the soil except for grazing, the geological survey states that they have immense value for their mineralS.

"This is a great estate worthy of much study and careful administration, in order that the interests of all the people may be served," says the geological survey. That is to place the United States in the position of a great landlord, who uses his governmental power to prevent the estate from passing under the authority of the states in which it is nominally included. The situation keeps the eleven public land states in a position of inferiority to the thirty-seven other states, sovereign over only half to one-tenth of their area. All of the public land in the other states has passed under their complete sovereignty by transfer to private owners, but the western states, are still half subject to federal power as to land, and the leasing system implies that this condition is to be permanent.

By terming the public land "a great estate," the geological survey assumes that the constitution intended that the federal government should be the permanent owner. In fact, the purpose was that the federal government should hold the land in trust for future states, to be composed of citizens to whom it should sell. That was the practice until all the states except the western eleven had thus secured control of their area. Then in the name of conservation a radical change was made. With conservation came the landlord theory, of which the west is the victim.

POWER TO BE

(Continued from Page One)

river control and development work. During the past twenty years the farmers of the Imperial Valley have annually expended large sums of money building levees and controlling the flow of the river.

In 1920, owing to the acute situation, congress enacted what is known as the Kincaid Act, authorizing a detailed survey and study of the lower Colorado river, with a view to finding a permanent solution of its flood problem. The study was entrusted to the supervision of the author hereof, who had been conducting investigations of the entire Colorado river basin for over twenty years. These studies, so far as related to the lower Colorado, were collected and digested, and an intensive investigation made of the Imperial Valley. The results of these studies were submitted to congress in 1922, and were published as Senate Document No. 142.

It was recommended that the government construct a dam about 355 feet high i n Boulder Canyon on the Colorado river. This would form a reservoir of 27,000,000 acre feet capacity at the lowest point on the river where such a storage could be secured. It would be large enough practically to control the entire flow of the Colorado river, enabling it for supplying the deficiency of irrigation water in the Imperial Valley, and for extending this over large areas of public land adjacent to the present irrigation district.

To Avoid Conflicts.

To avoid recurring conflicts with Mexico and to reach higher lands not commanded by the present canals, it was recommended that the government construct, entirely within the United States, a canal leading from the Colorado river into the Imperial Valley, to be paid for by the lands benefited.

In addition to the control of the floods and the regulation of the river for irrigation, the dam proposed would furnish the head and regulate the water supply to an extent sufficient to develop about 600,000 continuous horse power of hydroelectric energy. With the growing demand for power in the Southwest, it has been shown that the amount of power would be absorbed within three or four years after its development, and would yield a revenue sufficient to amortize the cost of the dam and power plant within forty or fifty years.

The recommendations of this report are in the main embodies in the provisions of the Swing-Johnson bill, recently approved by President Coolidge on December 21, 1928.

Municipal Water Supply.

In addition to the flood menace, the irrigation demand, and the power asset, the Boulder Dam, by regulating the river and settling out the silt, will furnish a supply of water to the municipalities of southern California which are rapidly developing an acute need of such a supply. That district has nearly exhausted its local supplies obtained by storage and by pumping from underground, and these sources have been so depleted by overdraft that this region must seek a new, distant supply or shut down abruptly upon further development.

The cities of southern California have for years been seeking state authority to combine in a workable district to finance and build a connection with the Colorado river in order to furnish a municipal supply for the future. The necessary authority was obtained at the last session of the state legislature, and the Metropolitan Water District now has a legal existence, twelve cities having voted by large majorities to join and other cities legally eligible now preparing to join.

The supply for everything water to these cities will be a prodigious structure over 260 miles in length, with 60 miles of tunnels, and pumping lifts aggregating about 1200 feet to raise the water to the tunnel through the Coast range. This aqueduct will create a large demand for power, which will furnish a considerable portion of the market for the Boulder Canyon development, thus assuring its success to that extent. In fact, municipalities of southern California have agreed to subscribe and become responsible for the purchase at its estimated price of all the power to be developed at Boulder Canyon beyond that taken by other customers. The responsibility of these municipalities is beyond question and gives convincing assurance of the financial solvency of the undertaking so far as the Boulder Dam is concerned.

Other Dam Sites.

The Grand Canyon of the Colorado is a profound gorge cut in the various formations of the great Kaibab Plateau, and is a continuation of Marble Canyon, which begins at Lee's Ferry, near the Arizona line. These canyons of the Colorado, and the canyons above on the river and its tributaries, contain numerous gorges which furnish favorable dam sites for the development of power; but none of them are capable of economical development to an extent approaching the storage capacity of the Boulder Canyon site, as proposed. Moreover, none of them would intercept the entire flow of the river, because numerous tributaries of importance flow in below. Therefore, even if capacity were available, they would not furnish flood control with the completeness that is attainable at Boulder Canyon. This site has been thoroughly investigated by a large number of boring and careful geological investigations, supervised by eminent engineers and geologists of long experience employed for their special qualifications in these lines.

No competent expert who has examined this site has any criticism to make of the physical conditions for the construction of such a dam and the provision of such a reservoir. That it will thoroughly control the floods of the river and efficiently regulate its flow for the development of power and later use for irrigation is undisputed. Nevertheless, certain objections have been advanced.

Objections Advanced.

It has been argued by the opponents of Boulder Dam Reservoir that 600,000 horse power, if developed, could not be absorbed by the available market for power for many years, and that in the meantime the interest charge would accumulate to such an extent as to make the development a failure. Finally the matter was referred to Mr. Lester S. Ready, for many years Chief Engineer of the California railroad commission, and Mr. H. G. Butler, an eminent expert on power matters. Both these two competent authorities, after a thorough examination of the subject, proved that if the Boulder Canyon power were immediately provided it would be absorbed within three or four years after it was produced. This estimate was confirmed after full investigation by the consulting board appointed for the purpose by the secretary of the interior.

Notwithstanding this authoritative finding, the opponents are still expressing doubts as to the wisdom of an large development and repeating their former recommendations that the river should be developed by a series of small dams.

As represented by actual schemes of construction submitted, dams have been proposed of heights, respectively, of 138, 153, 194, 200, 223 and 225 feet, in portions of the canyon where much larger development would be far more economical.

This exceptional offer is made possible through the cooperation of the American Woolen Mills (the world's largest exclusive manufacturers of woolens), the Oxford Tailoring Co. and Sinclair's, all of whom are sacrificing their profits during this sale in order to introduce this nationally known line of clothes to Twin Falls.

Realizing that nearly every family contains some member who will need a new outfit, for

Easter or Graduation

orders will be accepted for future deliveries for a small deposit.

MR. C. A. DONAHUE

For over two decades with the Ed V. Price Co., but now Sales Manager for the territory for the Oxford Tailoring Co., will have personal charge of this sale for us and will devote his time for these two days to it.

Mr. Donahue wishes all his old friends to drop in and see the wonderful values he is offering during this sale.

DON'T FORGET THE DATES: TUESDAY, FEBRUARY 26, WEDNESDAY, FEBRUARY 27

TRY SINCLAIR'S FIRST

"IT PAYS"

Your Income Tax

Nov 15

A loss on the sale of residential property purchased or constructed by the taxpayer for use as his personal residence and so used by him up to the time of the sale is not deductible. Where, however, property so purchased or constructed is prior to its sale rented or otherwise appropriated to income-producing purposes and is used for such purposes up to the time of its sale, a loss (if) the sale of the property computed as provided in section 111 of the Revenue Act of 1928, is an allowable deduction in an amount not to exceed the excess of the value of the property at the time it was appropriated to income-producing purposes (with proper adjustment for depreciation) over the amount realized from the sale. However, in case the property was so appropriated prior to March 1, 1913, the loss is an allowable deduction in an amount not to exceed the excess of the value of the property at the time of March 1, 1913, whichever is greater (with proper adjustment for depreciation) over the amount realized from the sale. A person claiming a deduction for a loss incurred in the sale of residential property should attach to his return a statement showing how the deduction was computed, including facts as to the use of the property, supported by evidence (records if possible), and the date the property was appropriated, to income-producing purposes and the value on the date it was so appropriated.

Do the Movies Hurt Your Eyes?

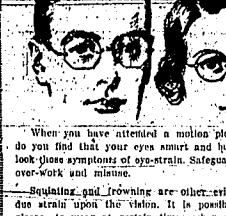

When you have attended a motion picture performance, do you find that your eyes smart and burn? Do not overlook these symptoms of eye-strain. Safeguard your eyes from over-work and misuse.

Squinting and frowning are other evidences of an undue strain upon the vision. It is possible that you need glasses to wear at certain times when eye-strain is most likely to occur.

At any rate, an examination entails no obligation. Glasses will not be recommended unless they are necessary.

Sterling Jewelry Co.
115 SHOSHONE STREET SOUTH

THREE KILLED

DORTMUND, Germany, Feb. 25 (UP)—Three persons were killed and 17 were injured when a railway coach overturned here today as it passed over the switches in the station limits.

Seven of those hurt were seriously injured.

Coeur d'Alene—$50,000 company organized to operate local box factory; between 50 and 120 men will be employed.

K C Baking Powder

DOUBLE ACTION
First—In the dough
Then in the oven

Same Price for over 38 years

25 ounces for 25¢

Use less than of high priced brands

MILLIONS OF POUNDS USED BY OUR GOVERNMENT

Announcement Extraordinary!

In order to introduce the product of The Oxford Blue Serge Tailoring Co., we will offer two days

Tuesday, Wednesday

Two All Wool Suits or a Suit and a Top Coat in now Spring patterns, materials and styles, tailored to your individual measure for the price of one Suit or Top Coat.

Two for One

Two Suits or Suit and Top-coat for the Price of One

$39.50 $49.50 $59.50

Fit, Workmanship and Satisfaction Absolutely Guaranteed

Now Showing At The Idaho

Scene from "The Singing Fool" starring Al Jolson—A Warner Bros. Production

"The Singing Fool" is breaking all attendance records at the Idaho Theatre, playing to capacity houses, and all who have seen the picture express the utmost satisfaction with the film. The Vitaphone is now working perfectly.

Wiley Drug Company
125 Shoshone North

FOUNTAIN PENS
1/3 off

You will have several standard makes to choose from—writing demonstration given with each selection. Take advantage of this opportunity to purchase that much needed pen. Price ranging from

$1.85 up

With great pleasure we announce to our many friends, that this store will feature exclusively

SHEAFFER'S
Pens, Pencils, Desk Sets, Skrip

The new BALANCE LIFETIME has created a sensation—You will like it, too.

Largest and Most Modern Fountain in Southern Idaho
Phone 46 Phone 46

DAILY MAGAZINE PAGE FOR EVERYBODY

When the Office Worker Eats the Farm Laborer's Meal

TOO MUCH FOOD BANE OF THIS MODERN AGE

Average Brain Worker Certainly Eats More Than Is Good For Him, Says Dr. Copeland, and Usually Disregards Warning of Indigestion Symptoms.

By ROYAL S. COPELAND, M. D.
United States Senator from New York.
Former Commissioner of Health, New York City.

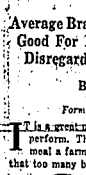
DR. COPELAND

IT is a great pity that people do not eat according to the work they perform. The office worker does not require the same kind of a meal a farmhand must have in order to do his work. It is a pity that too many brain workers eat meals of the farm worker type.

The average office man should be taken by the hand at mealtime and led to the right sort of a place to eat. Then he should be given a lecture on the choice of foods. The most important sentence in the lecture should be, "Eat half as much as you usually do."

Almost everybody overeats. I am not sure that the average man eats twice as much as he actually requires, but he certainly eats more than he needs for his highest good.

There is no economy in the selection of cheap food. Everybody should buy what might be called guaranteed food—food of high quality which has been protected against contamination, and which is known to be pure and wholesome. Then the food must be properly cooked and placed upon the table in such form as to appeal to the appetite.

It is safe to assume that three-quarters of the cases of indigestion are due to wrong eating. One of the lessons which should be taught in every household is how to choose a balanced meal.

Good sense should prevail in the eating of foods which appeal to the palate. Too much of any sort of food is bad for you. Just because you like a thing is no reason why you should confine your eating to that particular thing.

Indigestion should always be a warning that your eating habits require a survey. You should find out what change is necessary in order to protect your poor stomach against the outrageous treatment you have been giving it.

One of the crimes of modern life is the enormous consumption of denatured foods, foods from which the mineral elements have been taken, predigested foods, soft and mushy foods. All these take away from the teeth and from the digestive tract activities which are necessary to the health of the teeth and of the digestive tract. Unless your teeth are used for cutting and grinding, and unless your intestinal tract is given some rough and coarse food to eliminate its activities, digestion will not go on as it should.

You cannot afford to overlook indigestion if it is an everyday affair. It is a sign you are doing something wrong. You are eating the wrong things. You are exercising too little. You are working your brain too much and your feet not enough.

If you are suffering from indigestion, make a study of your table habits and see if you are not responsible for your own uncomfortable symptoms.

Answers to Health Queries

E. J. Q.—What causes grinding and gritting of the teeth while sleeping?

A.—Perhaps you are troubled with intestinal or pin worms. For further information send a self-addressed, stamped envelope and repeat your question.

A. N. Q.—Is it possible to rebuild a spinal nerve, presumably cut while undergoing an operation?

A.—No, but an operation to bring ends the cut and to graft a nerve into another nerve will help to make the injured nerve do some work.

A. B. Q.—How can I reduce weight?

A.—Weight reduction is merely a matter of self-control as regards the diet. Exercise is, of course, essential. For particulars send a self-addressed, stamped envelope and repeat your question.

G. W. Q.—I am eighteen years of age, and my hair is turning gray. I have had two attacks of pneumonia during my life and I am troubled with bronchitis. Would this cause gray hair?

A.—This may be due to heredity, shock or severe illness. Perhaps your early illness is the cause. There is really nothing to do. However, a stimulating ointment might help to keep the scalp in a good condition.

Y. H. Q.—Is there anything that will stop snoring?

A.—Perhaps the party is question is troubled with some obstruction of the nasal passage. A nose specialist should be consulted.

G. S. Q.—What do you advise for catarrh?

A.—Try using a good spray in the nose and throat. For further particulars send self-addressed, stamped envelope and repeat your question.

H. S. Q.—What causes the whites of the eyes to be yellow and streaked?

A.—Probably due to some disturbance of the liver. Consult your physician for the necessary treatment.

©1929, Newspaper Feature Service, Inc.

At Her Feet

By Truda Dahl

©1929, Newspaper Feature Service, Inc., Great Britain Rights Reserved.

YOU frequently hear the expression, but how seldom you see it actually portrayed! For the last six weeks he's, figuratively, been there. Ever since he decided that she was the—ONE—and—ONLY—girl-in-his-life.—And she knows it, the little wicked, but how loath she is to let him know she knows.

And at last, she has him on his knees before her. True, it's only to fix the ski strap which has so conveniently come unfastened. But there he is—and what's more, there he's going to stay. For she knows now how he feels, and he knows that he's going to stay there. But that's love! Ever-adoring, ever-ready to render the smallest service. And he's perfectly content in the thought that for the rest-of his life he'll be "at her feet."

A Novel Luncheon in Honor Of Lincoln's Birthday

CELEBRATING the holidays have become quite a fad, with decorations and foods geared to tradition. This year we are suggesting a rather novel affair in honor of Abraham Lincoln's birthday. Each man will be expected to say, or read, something pertaining to the career or this great man—the hit-night—be best to keep away from the sad days of his participation in war. Sadness is bad for digestion and we are planning an excellent luncheon.

Likely most of the decorations will be centered in the dining room so we will proceed there with our plans. The entire dining is worked out in green, which lends itself well to this sort of an entertainment, also it saves work and expense in its preparation.

Cover the table top with deep green paper, and have the fall of not seven fringe. The fringe is easily cut by folding the paper many times, of the desired width and cutting half-deep strips with long sharp scissors to within an inch of the upper edge. Place a narrow strip of the table edge with small thumb tacks and cover the "join" with a twisted brown paper cord. Put a lace paper doily under each brown service, made of paper, having a picture of Lincoln in the center. Fill a small brown paper "lawyers" bag with salted nuts and place at each plate. A rolled scroll tied with brown and cream ribbon may be the place card. Written inside the scroll may be a Lincoln quotation.

In the center of the table place a log cabin of paper "lickety" logs. A small, but attractive, garden may be arranged around the house, even a red barn may be added, with wee oxen and a cart loaded with hay. A homely scene such as was familiar to the great man when he was a boy. A rail fence around the place will complete the arrangement. A small pile in the fence corner, with the axe, will be a reminder of his simple life and the hard tasks performed as a young man.

The luncheon not being served in courses will find favor with most men, for it is old-fashioned and everything is "put on" at once, except the pie and that must be served hot. Homemade pickles, jellies and preserves are arranged in attractive dishes spaced around the table. A steaming hot vegetable soup is the place when the guests arrive. Hot baked ham with candied sweet potatoes, and cole slaw, is at one end of the table, while at the other is a "big chicken" pie, with mashed white potatoes, apple jelly, and corn fritters. Heaping plates of hot raised biscuits served by Kent in "circulation" with plenty of fresh unsalted butter and honey. Cobb cider, foaming in pitchers, and a punch bowl of it hot and spiced, with tiny baked apples floating on top add to the repast.

A choice of homemade apple and mince pies, served with big squares of dairy cheese and coffee, will finish the meal. Pork rind cake may be served in those who do not care for pie, though we have yet to meet a man who hasn't a weakness for apple pie.

Home-Making Helps

By Wanda Barton

The service plates remain throughout the meal, unless it seems best to change them for the pie. The meal over there are few dishes in wash, and the decorations may be bundled into the trash barrel and no linen secret the laundry to be laundered. Of course the fine, soft paper napkins may be used if desired, but we believe men are happier and more comfortable with the usual linens. For decoration about the room we suggest yellow and white paper chrysanthemums mixed with fall leaves, or asparagus ferns which makes them look quite natural. Carnations look well on the men for their buttonholes if liked. If music is given, use patriotic records that are bright and gay, music familiar in Lincoln's day.—Gay plays and tobacco must be passed if further entertainment is wanted.

Helpful Hints

Sulphuric acid added to a basin of water and left in a room that has been freshly painted will destroy the odor of paint.

When custard curdles, beat up a raw egg and slowly beat the curdled custard into it, thus smoothing it.

KNOW HOW TO DRESS IN PERFECT HARMONY

Satin Pumps with Tweeds, Heavy Jewelry with Dainty Tea Frock, All Wrong, Says Miss Huddleston, But Still Many Girls Do Dress That Way.

By JOSEPHINE HUDDLESTON

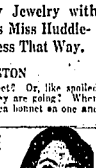
JOSEPHINE HUDDLESTON

IS your head on friendly terms with your feet? Or, like spoiled children, are they quarreling over where they are going? When this happens we find walking shoes and a tea bonnet on one and the same girl at the same time.

The same would be the case if satin pumps were worn with a tweed sports suit. Or, if heavy futuristic jewelry appeared with a filmy frock.

For the perfect ensemble, it is important that the little details in accessories be given as much consideration as the frock and hat to be worn. *Little misfits in dress and accessories* can mar the chic and charm of the most exquisite frock, while the same frock worn with appropriate accessories will be greatly improved.

An excellent illustration was seen recently. A young lady, wearing a brushed wool or angora tam, came tripping along the street in true feminine fashion. At first glance it would appear that she was going skating, or to indulge in some other of the Winter sports. A closer view and my head was all a muddle. Here was a rather attractive girl wearing a most flattering hat, her coat was of good quality with an ample collar of lovely broadtail. But all the beauty seen above the shoulders was ruined the minute I saw her shoes—black satin dancing pumps with huge rhinestone buckles! Her gloves were of heavy brown kid, and her purse, of many beautiful colors, was indeed an afternoon bag.

Just where was this girl going? The tam would indicate she was skating bound, but a glance at her shoes and the idea was immediately changed, surely no girl would go skating in satin pumps.

That is an excellent example of wrong dress. And now let me straighten this out in your own mind.

If a sports suit is worn, then the complete ensemble must be for sports wear. If a satin silk crepe or chiffon frock is worn the shoes may be of cloth or leather with a moderately high heel, and less tailored than when strictly tailored is worn.

When a dainty dance or afternoon frock is worn, only the dainiest accessories will be in keeping. Pumps are excellent if they suit your individual style. If not, a pair of brilliants will prove more flattering.

If these important details of appointments are faithfully observed, no one may step with ease into the most fashionable tea or dining room any hour of the day. It is only when contradictory accessories appear that the well-groomed costume is spoiled and the perfect ensemble is thrown out of harmony.

Also handkerchiefs, dainty jewelry, satin slipers, or lace bodices, fancy gloves and bouquets of flowers have an place in the sports costume. Just as oriental jewelry, walking oxfords, white homemd handkerchiefs and tailored flowers are the delicacies of a afternoon dancing or tea gown.

©1929, Newspaper Feature Service, Inc.

Advice to Girls

By Annie Laurie

DEAR ANNIE LAURIE:

I am in my teens, and very much in love with a young man one year my senior. He is a clerk, and apparently well-bred boy—still in college. In fact, he has just begun his college career.

"Here is my problem: He says he loves me, and I love him, but my parents will not let me have anything to do with him, the only reason is, that he do not belong to his family or anything about him.

Annie Laurie, this seems to me to be such a small obstacle to our happiness! He suggests coming to ask mother why he may not be permitted to see me, and "talking it over" with her, but knowing that my mother is antagonized to change, I cannot bring mind. I do not wish him to do so as it may be useless.

Please tell me, as soon as possible, Annie Laurie, whether or not a young man has a right to go to my mother, relative to this seeing me.

I would appreciate an answer as soon as you find it convenient to do so. He would like to speak to my mother before he returns to college.

"LIL LOVER."

"LIL LOVER": By all means have the young man meet your mother and have a talk with her. It may be the means of clearing up the situation. At any rate, it certainly speaks well for his manliness and honesty.

Love's Awakening

The Heart Story of a Steadiest Woman.

By Adele Garrison

Mary, in Her Amazing Story to Madge, Reveals That She Overheard Eleanor Proposing to Noel.

I NEVER have had more impertinent need of my few wits than when Mary asked the entirely unexpected question, concerning my knowledge of her money saving.

In true feminine fashion, my husband's lovely young niece was "wandering around Cape Horn," to use my mother-in-law's expressive phrase, in her attempt to give me the background of the astounding news she had given me concerning the engagement of Noel Vellmon to Eleanor Lincoln. I was perfectly willing that she should be aware of my conjecture concerning Philip Verlen's ultimatum to her, but I was panic-stricken at the idea that she might discover we had acted upon her melodramatic sequestering of her savings under the name of Janet Rawdon, when she remembered her escapade as the masked dancer before us, we had known ourselves realized in no sense approaching her. I was not particularly proud of the sanction I had been consulted to give Claire's "deceitful correspondence school" work in establishing Mary's identity as the mysterious "Janet Rawdon."

But as yet Mary had not uttered that name, and with the feeling that I was walking gingerly upon a high and narrow ledge, I forced an answer to her query.

"I've always known you as a wonderful manager, my dear." I said, "and I've always thought it strange at all. I suppose I must have been rather hard on your saving, in might be a little too hard on your clothing and petty expenses. But as to the reason for your saving, I might be for anything—a piece of jewelry—a trip.

"A wedding trip!" Mary gibed with apparent gaiety, but with such intense pain her voice that my heart ached for her, patient, suffering. "Well, you've guessed part of the way at that, Madge. I'm enough like you to think that Noel and I ought both should get out of jobs at once after we get married, so I've been saving up to last for a few weeks even though his salary did put us out into the snow."

So, this was the solution of the Janet Rawdon mystery, this fantastic childish scheme of a lovely, invable but hare-brained girl. My voice was crooked with my-hard-uncle between laughter and tears as I asked in amazement:

"Did you know Noel's salary was cut?"

"Surest thing you know," she replied flippantly.

"Well, I'm sorry you—did Noel—know?" I asked, bewildered.

"Didn't know—expect—was planning, but I as sure he'd know the proper lines the minute I set the ball rolling. Why, he's always talking about how he wishes he could save more money before I spring it. It's a scream, isn't it, Madge? Why, he's always ready to buy me gowns, and plans to sacrifice career for violinist—then gets cuckooed out by what Noel-like calls a bunch of soup-greens—like Eleanor."

There was so much misery beneath her flippant, cynical speech, that I did I dare venture a smiling remonstrance hoping that it would switch her mind back to the yet untold story of her discovery of the engagement between Noel and Eleanor.

"I hardly think that description quite fits Miss Lincoln," I said, with a gentle reproof in my voice.

"Why don't you say 'mean' and be done with it?" she asked. "But I'll be good to you, Madge, if you'll be yourself if you'd made all plans for an altar walk with a bride, and then have Eleanor—the—dame, call down from the Christmas tree without asking your permission—or even a hint."

I stared amazedly as she spoke the last words alone and significantly.

"You don't mean—" I began.

"That she did the proposing?" Mary finished. "I certainly do. Was it if you could call it proposing—it sounded more like a command—or the nearest to it—at a Christmas dinner like that."

She stopped short, and I saw, and felt, my alarm at her sudden, wondered how far it would lead her.

"It was this way," she began. "Noel and I were at the Larkins to ask Eleanor for his bridesmaid's stitch—he had promised to—but I hadn't an idea Noel was on the place, his car wasn't parked anywhere, and I suppose she'd taken him out driving, and had brought him home. Mrs. Tiedt wasn't to be seen anywhere, either, so I thought I'd go call for fear of disturbing that sick woman. So I went outside—and where, either, but to the back of the house—and I was just passing the Summer house without looking in—why, I don't know, but I did—and I was coming back without finding her—I suddenly heard Eleanor's voice. I was just going to call out to her when I heard her says:

"But, Noel, you do not seem to understand what I am saying to you. I love you. I wish to marry you."

(Continued tomorrow.)

GOOD-NIGHT STORIES

By Max Trell

Knarf Decided He Would Be King and Live at Versailles, But—

HAVE you ever heard of Versailles? No. That is too bad, for Versailles is something well worth hearing about. Jill, Flor, Hanid, Yam and Knarf—the five little shadow-children with the curious names—had never heard about it either, until one day they learned—not altogether to their satisfaction, as you shall see.

Versailles, which is pronounced Ver-sah-i, is a little town just outside of the famous city of Paris, in France. *Here, in days gone by, the* kings and queens used to spend a great deal of their time, for though they had several grand palaces in Paris itself, they preferred the quiet of the little town to the noise of the busy city. Now no one lives in the beautiful palace at Versailles for there are no more kings and queens in France. But anyone who wishes may visit their former home and see exactly how they lived.

It turned out that the little real-children chose a sunny day to go to Versailles. The shadow-children never failed to accompany their masters and mistresses on sunny days, they went along, too. After taking a tiring and riding for half an hour, they reached the little town and there, at the foot of the main street was the royal palace.

"Let's go in at once," cried Knarf, dancing at his master's coattails. Of course his master didn't

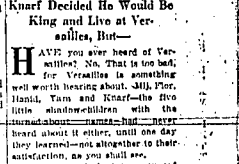
"Let's go in at once," Cried Knarf.

notice him in the least, for no one ever notices shadows. They are thus they all did enter the palace at once, and Knarf was left all by himself, although, as you see, he had nothing whatever to do with it. The palace was full of tremendously large rooms, with mirrors covering some of the walls, huge pictures covering others, and tapestries which are pictures woven with colored thread, covering the rest. The floors were all polished like the sky and the floors were so polished that the children had to walk on small stone to keep from falling.

"Isn't it beautiful!" exclaimed Knarf.

"It is nice," agreed the other shadows.

"If wish I were king," went on Knarf, "I'd live here all the time."

"Humph," said Yam, "look at all the floors you'd have to clean."

"And the carpets you'd have to beat," put in Hanid.

"And the pictures you'd have to dust," added Jill.

"Yes," pictures—think of them," agreed Flor, who was Jill's twin.

"But if I were king I shouldn't have anything else to do all day."

"Nothing else to do all day?" cried Hanid. "What about the ministers you should have to see?"

"And the generals you should have to commandeer?" added Jill.

"Yes—the generals," agreed Flor.

"And what of the ambassadors, and the consuls, and all your secretaries and—and—" began Hanid.

"I'd see all of them at once on Sunday morning," replied Knarf. "You wouldn't—you'd be sleeping," retorted the others. At this Knarf grew very angry and "just for that," he concluded, "I'm going to be king and live at Versailles, and you can't."

No sooner did he say this than the real-children, having heard nothing of the quarrel among the shadows, walked out of the palace and Jill, Flor, Hanid, Yam and even Knarf, had to hold back as hard as he could, were obliged to walk out after them. They started in dangle at Versailles and walked home, talking, they mocked. "Doesn't your Majesty like his palace?"

"First-rate," Knarf wanted to be king," began Flor.

"And you, great scarecrow," concluded Jill, "you can't."

©1929, Newspaper Feature Service, Inc.

Words of the Wise

Of the king's position, we may be, but he who makes account we reckons a man.
—Ben Jonson.

"Tis the mind that makes the body rich."—Shakespeare.

He is very foolish who aims at satisfying all the world and his father.
—Sir Roger L'Estrange.

"Adversity is the path of truth."—Byron.

It is never so difficult to speak, as when we are ashamed of our silence.
—La Rochefoucauld.

A man can know nothing of mankind without knowing something of himself.—Hazlitt.

A Fashion Model's Diary

By GRACE THORNCLIFFE

She Talks About an Evening Wrap.

DAILY, have I ever told you? Everyone—the—dressmakers—buy all their clothes at the shop? And All their clothes, means quite an amount, too! Probably more than figure and I wear—seven four years. That's an exaggeration. These girls spend more money on their respective wardrobes than an entire family in moderate circumstances spends in a year to live. Well, I suppose I would, too, if I could afford it. And they are quite—nice—girls—and—very—pleasant—in—their social set. During the season you can't open a newspaper without finding some item about what the Carleton twins are doing, have done or are planning to do.

Their mother died when they were very young and they were brought up by a doting aunt. He's crazy about them and has always showered them with every luxury. They're—actually—fascinating—creatures—to look very much alike, but with one striking difference. Ann is a blonde blonde and Marion is a brunette. However, they both have big blue eyes and their features are identical. They tell Marion's crush that when they were younger they used to dress alike but now in this—sense colors. Because the colors that are most effective on Ann do not become Marion and vice versa.

We love to have them come into the shop. They're so chummy and friendly—Ann—never seems two days—alike—and—Marion—never—gets—through raving about the hat Ann always spikes in a crush. I think they're both fascinating and if I were—man—it would be difficult for me to decide which one I preferred.

They dashed into the shop this morning. Marion had decided that Ann hadn't a evening wrap which was fit to wear and that she couldn't go another day without a new one. Silence, as she saw Ann's evening wrap—hung—there—and—Ann—took—Marion—over—look at another.

"Black Velvet and White Fox—Fashion This Wrap."

wraps. For we've just gotten some stunning models in.

Well, I think Marion Carleton bought the most gorgeous in the whole collection. Anyway, she's a knockout in it for the designers must have had a blonde in mind. It's a black velvet cape wrap, bordered and collared in white fox, with four darling heads of the animals moulting when you wrap it around you. Ann was crazy over it, too, and I'm sure she spent hours—and—hours—trying—on—Marion—even look at another.

If I Were A Man—

By JILL

I'D take my hat off in the elevator when a woman entered.

I'D return good turn doesn't demand tips in an office building. I'd do it just to prove I'm a lady. There's no surer way of registering with the ladies as a man of natural courtesy and faultless breeding.

I'd give up my seat in trolley or subway to any woman who came in, age, she old, and crippled or young and able-bodied and perfectly equipped to standing on her own two feet. No.

Instead of burying myself behind a newspaper and pretending oblivion to everyone around me, I'd look unobtrusively and ask her, to sit down. The modern girl may talk of equal rights and the fifty-fifty basis, but she's still old-fashioned enough to feel the subtle flattery in a man's voluntarily inconvenicing himself for her.

I'd be smart enough to trade on this knowledge. I wouldn't use it to take advantage of my sex, but I'd use it to get my way.

I'd be smart enough to realize that the little details in accessories be given as much consideration as the frock and hat to be worn. *Little misfits in dress and accessories* can mar the chic and charm of the most exquisite frock, while the same frock worn with appropriate accessories will be greatly improved.

An excellent illustration was seen recently. A young lady, wearing a brushed wool or angora tam, came tripping along the street in true feminine fashion. At first glance it would appear that she was going skating, or to indulge in some other of the Winter sports. A closer view and my head was all a muddle. Here was a rather attractive girl wearing a most flattering hat, her coat was of good quality with an ample collar of lovely broadtail. But all the beauty seen above the shoulders was ruined the minute I saw her shoes—black satin dancing pumps with huge rhinestone buckles! Her gloves were of heavy brown kid, and her purse, of many beautiful colors, was indeed an afternoon bag.

Just where was this girl going? The tam would indicate she was skating bound, but a glance at her shoes and the idea was immediately changed, surely no girl would go skating in satin pumps.

That is an excellent example of wrong dress. And now let me straighten this out in your own mind.

If a sports suit is worn, then the complete ensemble must be for sports wear. If a satin silk crepe or chiffon frock is worn the shoes may be of cloth or leather with a moderately high heel, and less tailored than when strictly tailored is worn.

When a dainty dance or afternoon frock is worn, only the daintiest accessories will be in keeping. Pumps are excellent if they suit your individual style. If not, a pair of brilliants will prove more flattering.

If these important details of appointments are faithfully observed, no one may step with ease into the most fashionable tea or dining room any hour of the day. It is only when contradictory accessories appear that the well-groomed costume is spoiled and the perfect ensemble is thrown out of harmony.

Also handkerchiefs, dainty jewelry, satin slipers, or lace bodices, fancy gloves and bouquets of flowers have an place in the sports costume. Just as oriental jewelry, walking oxfords, white homemd handkerchiefs and tailored flowers are the delicacies of a afternoon dancing or tea gown.

©1929, Newspaper Feature Service, Inc.

If I Were A Girl—

By JACK

I WOULDN'T try to be masculine.

I wouldn't pretend I knew how to fix my tie, I wouldn't try to dress as men do. I'd try to be as feminine as possible and dispense entirely with feminine frills and acts like men do. I'd be a man's pal, I wouldn't try to be a man's sweetheart.

Men don't like masculine women and the woman, who strides along the street in flat-heeled shoes and a mannish suit, flaunt tourin-hand ties and a man's felt hat, takes pride to a shiny nose and speaks in a brusque, loud voice, is something is nothing but a detour sign to men.

We can find all the good sports and all the masculinity we want in our own sex. When we go out with girls, we don't want to take out invitations of ourselves. We want our girls feminine.

A girl makes a big mistake when she gives up her femininity trying to be a good sport.

Copyright, 1929, Newspaper Feature Service, Inc.

The Stars Say

By GENEVIEVE KEMBLE.

For Tuesday, Feb. 12.

THE planetary influences for this day are dominated by astrologers as "mixed." Meaning that some excellent testimonies of prosperity and advancement are beshadowed by influences of delay, frustration and disappointment. The health may be responsible for this, or the tendency to indulge in impulsive and unwise acts, or even the tendency to quibble or fret and fume over trifles. Balance will be a keynote of employment or with those in authority.

Those whose birthday it is are confronted by a year of opportunity and promotion. If they will refrain from ill-governed impulses and act and safeguard their physical conditions. The choice is theirs to win or lose. A child born on this day may need an early training and discipline in order to instill self-control and good nature, as it may be a very contrary nature. With regrained there are promises of success and good position in life.

Neither will God can be accidental.—Longfellow.

Social and Club News

Social items should be mailed to Social Editor, Idaho Evening Times, or telephone to 38 before 11 a. m. if possible.

Halliburton Visit Interesting Event For Local People

The lecture of Richard Halliburton, famed literary celebrity and author of "The Royal Road to Romance" and "The Glorious Adventure" Thursday evening, February 28 in the high school auditorium, has attracted the interested attention of Twin Falls people who are aware of the privilege of hearing so entertaining a speaker. The American Association of University Women sponsors of the lecture, are to be congratulated on their enterprise in bringing to the people of this section one of America's most outstanding authors and lecturers of the day.

While in Twin Falls, Mr. Halliburton will be the guest of Mr. and Mrs. C. E. Lind and Miss Lillian Lind, a member of the organization sponsoring his appearance here. Preceding the lecture Mr. Halliburton will be taken to scenic points of interest in this region, and entertained at dinner. Miss Lind is arranging a fireside supper party in the author's honor after his address.

* * *

EN ROUTE TO WASHINGTON

Miss Gladys Terhune, Republican committeewoman for Idaho, who has been honored by being selected to represent Governor H. C. Baldridge at the inaugural ceremonies at Washington, D. C., March 4, left Twin Falls yesterday for Springfield, Illinois, her former home, where she will visit briefly en route to the capital. Miss Terhune, after visiting in New York, will return home by the Panama canal route.

* * *

SHAMROCK P.-T. A.

The Shamrock Parent-Teacher association will meet Friday, March 8, instead of March 1, as previously announced. "Children of Different Lands," is the program theme.

HOSTESS AT THEATER AND DANCE PARTY

Miss Miriam Ballantyne entertained at a theater party Saturday evening for a group of her friends in celebration of her birthday. After the theater, the party returned to the Ballantyne home where dancing was the diversion for the remainder of the evening. Mrs. Ballantyne served a two course luncheon at a late hour. Table decorations were in green and gold and a large birthday cake bearing the required number of lighted candles, formed the centerpiece. Those present were Misses Helen Taylor, Genevieve Bolster, Helen White, Vivian Wilson, Helen Newkham, Tess Hopper, Helen Vosburg, and Marjorie Ebeling and Messrs. Burdette Thompson, Fred Brailsford, Clyde Baron, Bert Wood, Tom Peavey, Gregg Perdue, George Tuttle, Harry Jennings and Bill Brailsford.

* * *

GIVES SURPRISE PARTY

Honoring her son Kyle, whose twelfth birthday occurred Saturday, Mrs. V. G. Ballantyne entertained at a surprise party. The boys were guests at the matinee performance of "The Singing Fool" and later were served refreshments at the Ballantyne home on Maple avenue. Mrs. Ballantyne was assisted in serving by her daughter, Miss Miriam Ballantyne. A large birthday cake formed the centerpiece for the table. Guests were Dale Koster, Robert Sutcliffe, Donald Bacon, Reese Williams, James Leighton, George Wallace, Jack Long, Leslie Lincoln, Albert Eating and Van Kethand Kyle Ballantyne.

* * *

M. S. AND S. TO MEET

The M. S. and S. club will entertain at the annual luncheon for the husbands of members on Wednesday at the Business and Professional Women's club rooms. Luncheon will be served at 12:30. All members having card tables are requested to bring them.

* * *

GOES TO PITTSBURGH

Mrs. Mary C. Kissel has gone to Pittsburgh, Pennsylvania, on a trip.

* * *

ON SALT LAKE TRIP

Mrs. Jenny Wilkins left Sunday evening on a trip to Salt Lake City.

ENTERTAIN BRIDGES

Mr. and Mrs. H. W. Farrar and Mrs. Max Buckenthe entertained in honor of the Rev. and Mrs. Homer Kellums Sunday at dinner at the Farrar home on Second avenue north. The guests numbered fourteen.

* * *

BACK FROM WISCONSIN

Mrs. F. H. Thomson returned Saturday afternoon to Twin Falls from Merrillan, Wisconsin, where she accompanied the body of her father. Mrs. Thompson visited briefly with friends before returning home.

* * *

RETURNS TO SCHOOL

Miss Juno Morgan, student in the law school at the University of Utah returned last evening to Salt Lake after spending the week-end here with her parents, Dr. and Mrs. John Richard Morgan.

* * *

DRAMA-LITERATURE

The drama and literature department of the Twentieth Century club will meet Wednesday afternoon at the home of Mrs. J. D. Kantz, 204 Seventh avenue north.

* * *

HERE FROM RUPERT

Mr. and Mrs. Howard J. Larsen and sons, Howard, Jr., and Warren, of Rupert, were week end guests at the home of Mrs. Clara Bower and Miss Flora Bower.

* * *

AMOMA CLASS

The Amoma class of the Baptist church will meet at the home of Mrs. Marian Turner, 751 Main avenue east, this evening.

* * *

RETURNS TO POCATELLO

Mrs. J. C. Hansen and son, Larsby, who visited in Twin Falls this past week end, returned to Pocatello Sunday evening.

51 COMMON ERRORS in BRIDGE and HOW TO CORRECT THEM

by MW. WENTWORTH

16. USING FINESSE INSTEAD OF FORCING THE PLAY

North (Dummy)—
♠ A Q 9
♡ 6 4 3 2
♢ A K 3
♣ 8 3 2

West— Lead ♣ 4 | East—

South (Declarer)—
♠ 6 3
♡ A K 8 7 5
♢ 6 5 2
♣ K 6

The Bidding: South bids one heart and all pass.

Bidding Is Play: West leads 4 of clubs. East taking the first trick with Ace of clubs after which Jack of club is played and Declarer takes with the King of clubs. How shall Declarer plan his campaign?

The Error: Declarer draws two rounds of trumps and then leads 3 of clubs finessing Queen of spades.

The Correct Method: Declarer draws two rounds of trump exhausting opponents of trumps. Declarer now requires seven more tricks for game. He is assured of three more heart tricks, two diamond tricks and one spade trick. If one of the finesses works, game is assured. If both fail game is lost. This can be avoided by throwing the lead to East and making him lead up to Dummy. Declarer plays a diamond and takes with King of diamonds. The last club in Dummy is then played and ruffed by Declarer, who follows with 3 of spades and covers with 8 of spades, throwing the lead to East. No-matter-what-card East leads, game is assured.

The Principles Avoid a finesse when you can force opponents to lead up to your tenace suit.

QUAKE SHAKES TOWN

SANTIAGO, Chile, Feb. 25 (UP)—The towns of Ovalle and Coquimbo felt a strong earth tremor today.

Inhabitants of the towns were alarmed by the tremors, but there was no damage reported.

BOOTS AND HER BUDDIES — By Martin

Daily Lenten Thought

By WM. E. GILROY, D. D.
Editor of the Congregationalist

Why do not people talk more freely and freely about the deep things of religion? Surely these things are of common interest and directly concern every man's life.

Yet in most circles, where almost all other things are discussed there seems to be a sort of conspiracy to keep religion out of the conversation.

A recent novel, of which the scene is laid in England, remarks concerning its hero that he had not been trained to think upon the eternal verities; that "Public School, Church of England, the Right People, and so on—as you know, all conspire to suggest that the eternal verities are slightly improper."

Possibly that is put in an extreme way; but is America any better? How much are the deepest and greatest things the theme of our conversation and intercourse?

It will be said, perhaps, that these things are too sacred for ordinary conversation. But they are not too sacred for life, and conversation forms a large part of life. Moreover, could we uphold such a view in the light of the practice of Jesus himself. Has not his teaching come to us in the form of glorified conversation? Was it not the essence of his method to talk about religion?

Will religion ever become the power that it ought to be in life until people come to talk about it freely and naturally, finding a religion so sincere and so practical that those who experience it to talk about it will become second nature?

YOUR CHILDREN

by Olive Roberts Barton

© 1929 by NEA Service Inc.

Not long ago I read an article by a woman who had lived for many years in Europe.

She and her husband dwelt in many lands and their three small children went to schools of many nations and learned to speak several languages.

They grew up absolutely unprejudiced, with open friendly minds unbiased against any race, nation or religion. When they returned to America and went into American schools they astonished everyone by their ability to mix. And their freedom from prejudice against race, nationality, and religion extended still further into the field of liberty. They had learned to respect absolutely other people's rights to do as they chose without criticism.

Now we can't take our children to Europe, most of us, but we can teach them almost the same fair-mindedness at home. Or rather, it works the other way round. It is in the home that children pick up most of their prejudices. They drink it with their milk.

"A Child's Attitude."

They usually look down on a little boy or girl because his parents speak a different language or go to a different church—or "because they are "just different."

We can talk all we like about American being for Americans; it sounds splendid, but we are only talking against time. Perhaps America is for Americans but the world is for everybody and boundaries will go. Indeed, they have gone.

The world gets smaller every day—ships, cables, air lines and radio are so many shuttles weaving the continents together. The world cannot get on having any more than the words of a city can go on hating.

We must prepare our children for a bigger and better future, discard the old thought and try to understand the new, and work toward it.

Don't say to Johnny, "That family is Italian, or Indian or Swedish, or German, or French. I don't want you to talk to these children." All other things being desirable why shouldn't Johnny speak to them and try to understand these children from mother land?

But after all, those are only a few of the mental impasses Johnny builds up at home. We hand down a thousand other prejudices that our parents handed to us.

Lucky the child who escapes them.

At The Theaters

"Don't Get Married" Hillman Players Say

A modern comedy, frank and fascinating, dealing with companionate marriage and companionate divorce, entitled, "Don't Get Married," will be the offering of the Hillman players on their visit to the Orpheum theatre next Thursday night. If you are married, have been married, or ever expect to be married, you are advised by all means to see this play. While the story is designed principally for laughing purposes, it brings home a great thought and solves an intricate problem.

Coal Ranges

—MONARCHS
—MAJESTICS
—RANGE ETERNALS
—COPPER CLAD
—ROUND OAK

Used Ranges, in all the best makes, every Range reconditioned. If you need a coal range, come see these.

Hoosier Furniture Co.
Complete Home Outfitters

There's a Reason for Everything

Automatic machinery
Quantity production
Volume buying power

Combined With

Capable mechanics
Modern equipment
Satisfying Service

Enable You To Get

Good Printing for Less Money

At the

EVENING TIMES

TELEPHONE 38 FOR A CALL

FREE

Every Saturday For One Month

A One-Pound Box of Our Best Chocolates

For every suggestion, kick or complaint that we can use for the improvement of our quality of goods, service or place of business.

Varney
243 Shoshone North

THE TELL-TALE LAPEL

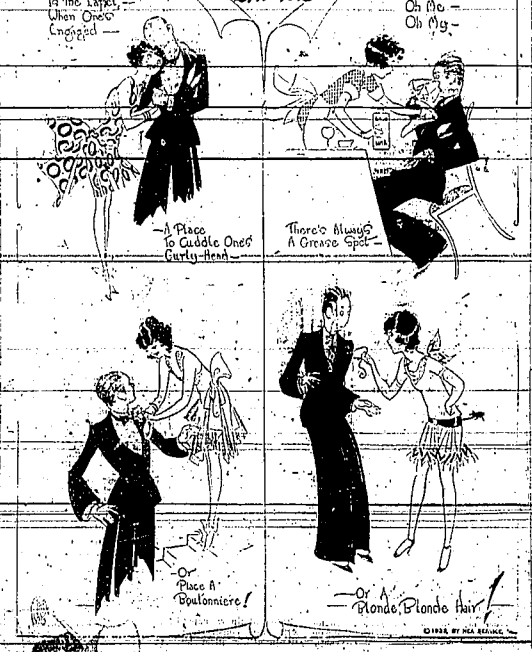

Winchester Chain Store BARGAINS

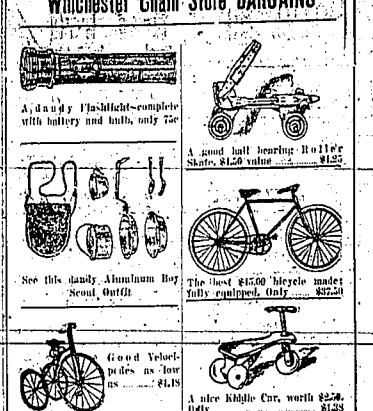

A dandy Flashlight—complete with battery and bulb, only 75c

A good ball bearing Roller Skate, $1.50 value $1.25

See this dandy Aluminum Boy Scout Outfit

The best $45.00 bicycle made fully equipped. Only $37.50

Good Velocipedes as low as $4.48

A nice Kiddie Car, worth $2.50. Only $1.98

Diamond Hardware Co.
Winchester Store

CHAIRS PURCHASED

WASHINGTON, Feb. 25 (UP) — President Coolidge, and Secretary of State Kellogg are the only two retiring cabinet members who thus far have followed the old custom of purchasing an souvenirs the chairs they have used at cabinet meetings.

EVENING TIMES WANT ADS GET RESULTS.

RIGHT LIVING IS 90% RIGHT EATING

Eat right, if you wish to live long, prosper and enjoy life to the very limit. You don't have to go on a restricted diet or eat things you do not care for. There are scores and scores of delicious, healthful, nourishing foods that can be made with Calumet Baking Powder. Foods that you will relish. That are rich with body and vigor building elements of the highest value. Eat your way to health. Let Calumet help you.

DOUBLE ACTING
MAKES BAKING EASIER

LESS THAN 1¢ PER BAKING

CALUMET
THE WORLD'S GREATEST
BAKING POWDER
SALES 2½ TIMES THOSE OF ANY OTHER BRAND

The Most Complete Line of General Hardware in Southern Idaho

Salladay Hardware Co.
Superior Service :: :: Square Dealing

Help Help!
In Order to Maintain
Water Service
We must have your co-operation. Leave at least one faucet running all the time "Day and Night".
H. S. RAYBURN, Supt.

WANT ADS

TELEPHONE 38

TIMES WANT ADS AND CLASSIFIED RATES

Set in 6 point—counting five ordinary words to the line.
First insertion, per line 10
Each additional consecutive insertion, per line 05
One month, every issue, each insertion, per line 05
Six months contract, every issue, each insertion, per line 04
Twelve months contract, every issue, each insertion, per line 03
Ads not run consecutively, each insertion, per line 10
No ad taken for less than 3 lines. Minimum charge, 25c.

TELEPHONE 38

NEW TODAY

FOUND—Tire chain on Jackson St. Owner may have same by paying for this ad and identifying at Times office.

FOR SALE—Practically new Rich-Hoth, loud speaker, drum type. Call before 6 p. m. 1014W.

FOR RENT—3 room furnished house. Will give. No. Phone 1412.

Mrs. Brown and family wish to thank their many friends for their kind sympathy in the bereavement of her dear husband and father. —Mrs. Brown—and—Family.

FOR SALE—Walking plow, harrow, fruit sprayer, E. S. DeWitt, Ph. 1013J. Hall, Ph. 1104.

FOR SALE—Ranch on north side, 120 acres, 111 ft. cure. Times.

WANTED — Unfurnished room. Phone 235W11.

LOST—Lady's wrist watch between 1:15 Church and Jackson Street. Call Times office. Reward.

FOR RENT—Bedroom! Furnace heat. Phone 1515.

FOR SALE—Good team heavy horses, also team of mules. Art Tews, 3 mi. south, west and ½ south, South Park Grocery.

CLASSIFIED

HELP WANTED—MALE

WANTED—Blacksmith, Filer, Idaho. W. H. Cantlon.

SITUATIONS WANTED

WANTED—Truck driving job. Can furnish references. Phone 924W.

LOST AND FOUND

FOUND—Ring of keys. Owner can have same for identifying and paying for this ad. Evening Times.

FOR SALE—Miscellaneous

"HAT" FOR SALE—One-mile north and ½ miles east of Washington school house. Mrs. A. Riha.

THAT FARMER Store is sure saving the people money on fresh meat in chunks.

GOLD SEAL rugs, $1.00 a week. Hewett's Store.

SEALEX Linoleum, the new floor. We keep clean. Hewett's Store.

HAY FOR SALE—1st and 2nd cutting. Phone 149J21.

FOR SALE—Good big shingled barn, 150 Blue Lakes Blvd. N.

LIVESTOCK AND POULTRY

BABY Chicks and Custom Hatching. We sell only the famous Tancred-Leghorn strain. Leghorn baby chicks, blood tested. Adams poultrymen know they are the best layers in the country. Place your custom hatchery chicks. We own a large flock of breeders and sell only from our own blood lines. Do not buy eggs from everybody who pretends to sell and call yourself a chicken hatchery

OFFICE CAT

TRADE MARK REG.

By Juniuts

TIME WILL TELL

She passed me on the street today;
She tilted up her saucy nose,
But she bowed the first of the month—
I'm the groceryman she owes.

Judge: You are charged with being a deserter, having left your wife. Are all of the facts in the case true?

Prisoner: No, your honor. I am not a deserter; I'm just a refugee.

Lady (to trusty): Are you sure you have time to show me through the penitentiary?

Trusty: Yes, madam. I have ninety-nine years.

Life is becoming very complicated: What does the owner of the oil heater sprinkle on the ice on his front steps?

EDITORIALS

If any man thinks a changed spirit hasn't come over America since prohibition, let him attempt to drink some of it.

Kisses Spread Dysentery, says a headline. Four out of five women believe that at all.

How about getting a chiropodist to relieve the corn belt?

The German lecturer who says this country has pettiest government may know a lot about government, but he's about twenty-five years behind the times otherwise.

President Cosgrave of Ireland says that each U. S. citizen owes $100. He'd be surprised.

Now that we have our Christmas bills from last year paid we can start saving for this Christmas.

One of our bootleggers in Chicago had finally been arrested for parking in front of a fire hydrant.

Personally, we would never buy on the installment plan. Our observatory way is to borrow the money and pay spot cash.

He: Are you sure you love me?
She: Boy, haven't I agreed to marry you when I know that on all the salary you'll ever make I'll spend more time in kitchen aprons than in dance frocks.

"Abe," said Mrs. Cohen, "I was looking at the nicest bedroom suite today, and, would you believe it, it only cost you hundred and ninety-five dollars!"

"Vot!" exclaimed Cohen, "a hundred and ninety-five dollars for a bedroom suit. Don't buy it; I can vare my old pajamas."

To keep her youth a girl should not introduce him to her friends.

Gordon says if all the bachelors were laid end to end it would be a good thing.

It was Pat's first night as watchman at the Observatory and he was quite interested watching someone using the big telescope. Just at this time a star fell. "Begorra," said Pat to himself, "that fellow is a good shot."

TO KEEP YOU GUESSING

Read these riddles aloud to the family, withholding the answer: "Guess how many can guess them.

What is well handled? Pump.

What is a cultivated ear? An ear of corn.

How can you grow fat? Breed hogs.

What is the worst kind of sleeping? Oversleeping.

What is a trimming store? The barber shop.

Where do you go to recover yourself? To the tailor shop.

Do you know how to make a dollar stick? Grease it.

If an ice wagon weighs 4,750 pounds, what will the ice man weigh? Ice.

What ship hardly ever sails out of sight? Hardship.

It's a good plan to hope for the best, but it's a better plan to work for it.

The thickest closed mind is usually equipped with the loosest open mouth.

When a man's conversation always dwells on what he used to be, he's through.

Heaven is a state of mind; so is the other place, only more so.

OUR WAY

By Williams

LIVESTOCK

(Continued from Page One)

proportion of western fed lambs will be marketed after March 1 than last year. Sheep numbers continued to increase during 1928 and the total crop this year may show some increase above last year.

Wool production in the United States and in the important foreign producing countries during the 1928-29 season will apparently be about 6 per cent larger than for the 1927-28 season and stocks in the primary markets have been increased. Last season's slightly reduced supplies and active foreign demand this season have strengthened prices for lower grade wools. This season's larger world wool supplies and the declining tendency in foreign prices have not been reflected by a decline in prices of wool in this country.

Active business conditions will continue to help support the lamb and wool market well through 1929, with possible slackening in late 1929 or in 1930. Although increased numbers of sheep in this country has not as yet affected the markets, caution should be used in production plans since present lamb prices can not be maintained if expansion is continued too rapidly.

The horse and mule price cycle has apparently turned upward. At the present rate of breeding and of decline in number of work animals, the present horse and mule population of about 19,000,000, compared with 25,000,000 in 1920, will be reduced to about 17,000,000 in ten years. Breeding of work animals as a side line seems advisable in areas where relatively cheap feed and pasture are available.

ANNUAL DRIVE

(Continued from Page One)

ity of the rearing ponds will be doubled and two hatches will be made a year. Every change made in the hatchery tends toward an increase in production, and it is estimated that with a double hatch a year, the number of six inch trout liberated into the waters of Rock creek every year, will total 1,000,000.

William Kell, state fish commissioner, is expected in Twin Falls within the next few days. During his stay here, he and the board of directors of the association will go over the details of the construction of the new hatchery with the view of drawing the specifications for the building.

Construction Standard.

The construction of the new building will be of standard specifications, and strictly modern in every respect. This is the only hatchery in Idaho that is entirely in the charge of an association of sportsmen, and the 600 members who now constitute its personnel deserve all the credit for its present practical status of operation.

The first fish liberated from the hatchery three years ago were the means of an experiment conducted at the hatchery last year. Spawn was taken from the fish that had returned to the habitat of their fingerling days. The experiment proved successful, which added another link in the chain of achievements that the association has forged during the last few years.

Spawning Station Planned.

Eventually there will be a spawning station established in connection with the hatchery. This will doubtless open up an unlimited field for progressive endeavor on the part of the association. The plan is practical in every sense because of the location of the hatchery. Rock creek is large enough stream to accommodate a tremendous number of spawning fish, and the general nature of the stream is such that the fish may be easily trapped. It is also centrally located which makes it comparatively easy to distribute the fish to any of a number of streams.

PASSENGERS ARE SAFELY LANDED

SEATTLE, Wash., Feb. 25 (UP)—The 108 passengers of the Alaska Steamship company's liner Alentian arrived in Seattle today after escaping from the menace of a listing ship and shifting cargo.

The passengers were transferred to the company's liner Alameda in Puget Sound. The Alentian was leaking after having struck a rock in Seymour Narrows Saturday morning.

Captain J. C. Nord issued calls for help when the ship struck, but was able to work her free and started back to Seattle when the shifting deckload alarmed passengers.

Rather than attempt crossing the Strait of Juan Dekuca, Captain Nord dropped anchor off Waldron Island and called for the Alameda.

The Alentian was expected to be repaired and the Alaska company probably will make the Alentian's run to Alaska, starting Tuesday.

EVENING TIMES WANT ADS GET RESULTS.

Lumber Camp Hit By Typhoid Fever

FLAGSTAFF, Ariz., Feb. 25 (UP)—The lumber camp of McNary, Ariz., a settlement of about 1500, may be quarantined until an epidemic of typhoid fever is checked. It was stated here today following a meeting of the Coconino County Medical association.

Several deaths at McNary have been reported. Six persons suffering from the disease came to Flagstaff. One of them, Walter Stephenson, a contractor, died and 5 others are said to be in a critical condition.

EVENING TIMES WANT ADS GET RESULTS.

THE TINYMITES

STORY by HAL COCHRAN PICTURES by KNOCK

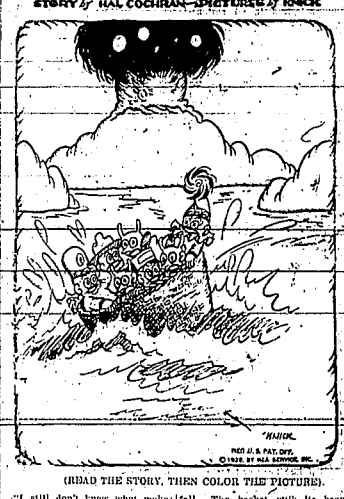

(READ THE STORY, THEN COLOR THE PICTURE).

"I still don't know what makes this go," said Clowny. "First, it's fast, then slow." If it's a magic basket it's the first one I have seen." Just then they felt the basket swerve. "Oh, look, we're going 'round a curve," yelled Carpy. "We are flying. It is speed that makes us lean."

The basket tipped up on its side, and almost spilled the daily ride. For a minute or two it went flopping upside down. The whole bunch spilled out on the ice, and didn't think that very nice. Four Cloudy sprawled upon the ice, a funny looking clown. Then Scouty shouted loudly, "Hey! Don't let that basket get away. Somebody grab a hold of it until we climb back in." One Trouble Tot said, "We will do the thing that you have told us to." They held the basket very tight, which made the Tinies grin.

A moment more and they were all no worse off for their sudden fall. The basket with its heavy load were taken on once more. "Oh, my," cried Copsy. "This is class. The ice is just as smooth as glass. I only wish that we all know just where we're heading for."

"Why worry?" Scouty promptly said. "As long as we move on ahead, we're going to take things easy and enjoy this wondrous trip." The basket then slowed down a bit. They wondered what was ailing it, and then it stopped, and Carpy cried, "We're going to take a dip.

"The ice is melting. Look out there. And what may we do? Them a gear. The ice was surely cracking. They could hear it creak and kilak. Then Clowny jumped up with a scream. Said he, "We're floating in the stream. The ice is all completely gone. I'll bet we're due to sink."

(The Sen Man has a good laugh in the next story.)

Reed Opposed To Seating Of Vare He Tells Senate

WASHINGTON, Feb. 25 (UP)—Before an almost empty senate chamber, Senator James A. Reed of Missouri, chairman of the primary investigating committee, today demanded the senate exclude Senator-elect William S. Vare of Pennsylvania from his seat.

Reed took the position the investigating committee had done all it could and Vare's illness was no sufficient reason for delay in action on the case by the senate.

The Missourian contended abundant opportunity to appear had been offered Vare before his serious illness last August. The house passed the second deficiency bill carrying $2,988,144 for prohibition enforcement instead of $24,000,000 advocated by democrats and opposed by administration leaders.

STATE HOUSE

(Continued from Page One)

being assigned to another grower. A 50 cent fee is charged for each registration or renewal of brands, the fees to be turned into the general fund of the state treasury.

Approval was voiced by the senate of the bill permitting a judge to parole and suspend judgment of persons convicted of any crime except murder and treason, when the judge deems it advisable.

Amendments to the statute covering the operations of the Idaho State Bar commission were approved. New divisions of the Idaho state bar are established, and provision is made that commission shall determine rules for admission to the bar and disciplinary measures, with approval of the supreme court.

Statutes dealing with punishment for theft or damaging motor vehicles enacted by the legislature in 1927 were repealed. Statutes enacted in 1927 cover all phases of auto theft and the older statute was declared to be merely "dead wood."

Parolee Discussed.

Slight amendments to laws governing responsibility for juvenile delinquency were approved. The present statute states that a person responsible for delinquency of a child shall be guilty of misdemeanor.

The amendment provides that parent, guardian, custodian or any other person who shall encourage or contribute to delinquency of any child under 18 years of age shall be held responsible therefor.

Limitation of wages to be paid stenographers employed by county commissioners to $100 monthly was removed by a bill passed by the senate.

Persons at liberty under parole may make regular required reports to parole judge in writing, under provisions of a bill passed by the senate Monday. Formerly paroled individuals had to report in person. Under the new ruling, a written report shall become a part of court record. Personal reports have not been made matters of court record under the present statutes.

GAS MAY GO LOWER

LOS ANGELES, Feb. 25 (UP)—Gasoline was retailing as low as 9½ cents a gallon here today and dealers discussed the possibility of a further reduction.

MANY PILOTS EMPLOYED

NEW YORK, Feb. 25 (UP)—Maj.-Thomas G. Lanphier, assistant to Col. Charles A. Lindbergh on the technical committee of the Transcontinental Air Transport, has employed 38 pilots for planes on the proposed air-rail system between New York and the Pacific coast.

CARDINAL VICO DIES

ROME, Feb. 25. (UP)—Antonio Cardinal Vico, prefect of the sacred congregation of rites, died today. He was 81 years old. Cardinal Vico ranked second in seniority among the cardinal bishops. Only five cardinals were older than he.

EVENING TIMES WANT ADS GET RESULTS.

A Picture of Anne Morrow from Mexico

Though Ambassador Morrow has not permitted the newspapers to make any pictures of his daughter, Anne, since announcement of her engagement to Colonel Charles A. Lindbergh, he has just given out this picture of her to correspondents in Mexico city. This is said to be her latest and best photograph.

READ THE TIMES WANT ADS

Idaho Department Store
"If it isn't Right bring it Back"

Caps for Men & Boys

A new shipment of men's and boys' spring caps in a nice assortment of patterns, full serge lining, genuine leather sweatband, unbreakable rubber visor. A very good value. All sizes.

98c

MEN'S DEPT.

3 More Days
RADIO SALE

We have a few more sets left. Wednesday will be the last day. Come in now before it is too late.

EVERYTHING GOES AT COST

KOLSTER—GREBE—GRAYBAR
STEINITE

Ask your friends about them. Every set guaranteed

TwinFalls Radio Shop
Next to Union Motor Co.
Phone 1243W Open Evenings Jack Redden, Mgr.

Disc Sharpened Now

PLOW LAYS—We can fit or repair any make with cruciable steel lays.

STEELEQOTE PAINT—1-3 off on a quality paint while it lasts.

IMP does not burn out your chimney but reconverts soot back to smoke. Why not stop your stoves and furnaces smoking?

KRENGEL'S
Blacksmiths Boiler Makers Machinists
HARDWARE
Manufacturers Welders Body-Builders
Electrical Supplies
210-220 Second Avenue South
Twin Falls, Idaho

We Know Brakes

We've been specializing on them for a long time.

We Know Lining

We use Johns-Manville Asbestos, the best we can buy.

Drive in and get acquainted with real brake service at this sign.

Johns-Manville
Authorized
BRAKE LINING
Applied Here

Lind Automobile Co.
Office and Shop Phone 293 Parts Phone 293
The Finest and Best Equipped Garage in the West
GOODYEAR TIRES TIMKEN BEARINGS

PUBLIC SALE

Having decided to quit farming I will sell at Public Auction at my place two miles south, one mile east, one mile south and one mile east of the east end of Main Street, Twin Falls, Idaho, on

WEDNESDAY, FEBRUARY 27
Sale to Begin Promptly at 1:00 o'Clock

10 – Head of Cattle – 10

1 Jersey Cow, 5 years old, heavy springer; 1 Jersey Cow, 7 years old, heavy springer; 4 Jersey Heifers, springers; 1 Holstein Heifer, springer; 2 Holstein Cows, heavy springers; 1 Jersey Cow, 3 years old, heavy springer. Part of these cows will freshen by day of sale.

Farm Machinery and Miscellaneous

McCormick 5-foot Mower; McCormick 10-foot Rake; John Deere Bean Drill; P. & O. Bean Cultivator, four-row; Kentucky Grain Drill; Eureka Weeder; Universal Bean Cutter; One Horse Cultivator; 2-1-Case Two-Way Plow; Walking Plow; Steel Farm Truck and Rack; Two-Row Kilapp Cornstalk Binder; high center; Hay Derrick; Two-section Spring Tooth Harrow; Two-section Steel Harrow; Two-section Wood Harrow; Leveler; 350 Gallon Pressure Tank; Grindstone; Steel Drums; Dormant Trees and Small Tools and many other small articles too numerous to mention here.

There will be Stock and Machinery at this sale that is not listed here.

COMMUNITY LADIES AID WILL SERVE LUNCH

TERMS: CASH

Unless Terms Are Agreed Upon Before the Sale

W. S. DOTSON, Owner

Hollenbeck & Sullivan, Auctioneers W. S. Dotson, Clerk

FOR SALE
New and used pipes, used motors, pulleys, belting and machinery.
TWIN FALLS JUNK HOUSE
Phone 795

A Few North Side 160-Acre Farms for Sale

On terms of $2000 down and $1000 per year with interest at 7 per cent. Price $125 per acre. Immediate possession given. This is better than renting

Geo. A. Bremer
Jerome

USED CARS

That Put "Gain" in Bargain

We are eager to liquidate our Used Cars—to clear them out—to put them to work in the hands of owners. To move them off the Lot quickly we have priced them sensationally low, considering the big mileage they are capable of delivering.

A Fleet of Bargains Due to Sail

Dodge Sedan	$475	Chevrolet Coupe	$290
Oakland Coach	$475	Dodge Touring	$140
Pontiac Coupe	$450	Buick Roadster	$390

These cars, and all others on our lot, are properly conditioned and ready to drive away. Just bring enough money for a reasonable down payment. Open evenings.

Magel Automobile Company
Ask for Mr. Willis