





# Local News in Brief

**COMING EVENTS**

April 3—City election in Twin Falls.

April 3, 4 and 5—Annual meeting of the Central Idaho district association of the Baptist church at Gooding.

Report Franklin High School.

The annual report of Philip Spaulding, state high school inspector, Boise, Idaho, gives high praise to all departments of the Twin Falls high school. The report praised the building itself, and the accessories which include well equipped science laboratories, vocational and commercial laboratories, and a library stocked with the most excellent books. The administration, supervision, and instruction of the system all received high commendation. The financial statement, revealed the fact that there is a property value of \$1,000,000 represented by Twin Falls, Idaho, and an assessed value of \$24 per lot, taking first and second places. The school district, under the leadership of Superintendent J. H. Morgan, is commensurate with the city. The report was concluded with a commendation of the school and the city.

Report of the Twin Falls team at the state basketball tournament. The team, coached by J. H. Morgan, won the championship. The team consisted of Philip Spaulding, Barbara Gagner, and Al Morrison, Twin Falls; Margaret

Mary Ellen Galt, Pocatello; and Mary Ellen Galt, Pocatello; and Mary Ellen Galt, Pocatello.

The report of the Twin Falls team at the state basketball tournament. The team, coached by J. H. Morgan, won the championship. The team consisted of Philip Spaulding, Barbara Gagner, and Al Morrison, Twin Falls; Margaret

and J. A. Tyler in which the plaintiff alleges that judgment was rendered in favor of the defendant on July 23, 1928. The judgment was in favor of the plaintiff for the amount of seven per cent of the rate costs expended in the action. The case was filed by Turner, H. K. Hickman, attorney for the plaintiff.

Commissioners Appreciative.

The board of county commissioners is very appreciative of the work being done by the city of public welfare in Twin Falls county in taking through culture of students in multiple form. Marcia C. Ware, commissioner, now being in Dubl school and -cultures will be taken in the Twin Falls school as soon as the tests in Dubl are completed. Following the tests in Filer, the tests in Twin Falls high school students will be taken.

Ware explains that the state board of education has recommended that the commissioners are taking all possible steps to detect the carriage of the carriage.

Lunch Served.

Lunch is to be served on the grounds Sunday, and picnic and sports will be held on the grounds. A new high order for the day.

The work is to begin at 9:00 o'clock, and lunch is to be served at noon. The amount of time that will be taken in the building depends upon the enthusiasm of the members of our organization with reference to labor," says Mr. Thomas, president.

All those who came out are cordially invited to bring their heaviest tools along. Mr. Thomas says.

A new hatchery building will make possible a double batch of trout a year, and the annual production of the system will be proportionately increased.

## CONSTRUCTION OF HATCHERY BEGINS SUNDAY MORNING

The work of construction of the new 12 trough hatchery house is to begin Sunday, according to an announcement made this morning by W. H. Probst, secretary of the Southern Idaho Fish and Game association. The work is to be done entirely by volunteers, and it is hoped that between 50 and 100 members will turn out Sunday.

The work to be done Sunday will include the excavation for the laying of the foundation of the hatchery house. L. C. Peterson is to be in charge of all work, and Roy Thomas, president of the association will act as general director of the activities.

The plans for the new hatchery were made by William Klot, state fish commissioner, and J. H. Morgan, and it is to be modern in every respect. The cost for the hatchery are expected to be delivered here about April 15 or 16, and an effort is to be made to complete the building, and have it in readiness for operation by the first of April.

Lunch Served.

Lunch is to be served on the grounds Sunday, and picnic and sports will be held on the grounds. A new high order for the day.

The work is to begin at 9:00 o'clock, and lunch is to be served at noon. The amount of time that will be taken in the building depends upon the enthusiasm of the members of our organization with reference to labor," says Mr. Thomas, president.

All those who came out are cordially invited to bring their heaviest tools along. Mr. Thomas says.

A new hatchery building will make possible a double batch of trout a year, and the annual production of the system will be proportionately increased.

## Property Value Of Twin Falls School District Is Varied

Intersting data has been compiled in regard to variations of property value, enrollment of students and the number of teachers employed in the Twin Falls independent school district during the school year of 1929-30 to the present time.

The compilation shows an assessed valuation of \$1,000,000 at the present time, as compared to \$100,000 in 1921. The faculty, exclusive of principals and supervisors, totaled 112 in 1929-30, as compared to 22, the lowest number, from 1921 to 1923. The number of students enrolled in the schools last year totaled 3168, the greatest number in the history of the schools, and a material increase is expected for this year's records.

The report in detail is as follows:

1929-30, teachers 111; enrollment 3168; and property valuation \$1,000,000.

1928-29, teachers 82; enrollment 2974; property valuation \$1,035,571.

1927-28, teachers 83; enrollment 2974; property valuation \$852,319.

1926-27, teachers 85; enrollment 2974; property valuation \$852,319.

1925-26, teachers 82; enrollment 2974; property valuation \$852,319.

1924-25, teachers 82; enrollment 2974; property valuation \$852,319.

1923-24, teachers 82; enrollment 2974; property valuation \$852,319.

1922-23, teachers 22; enrollment 22; property valuation \$100,000.

## DOCTOR EXPECTED TO FURNISH BOND

Marcotic Prescriptions Said to Have Been Made by the Physician Are Cause of Trouble.

LOS ANGELES, March 16 (AP).—Dr. Jesse Greer, fashionable Beverly Hills physician indicted by a federal grand jury on a charge of illegally writing narcotic prescriptions to Alma Hudson, 27-year-old actress, was expected to furnish \$5000 bond today.

No attempt to arrest the doctor was made after the grand jury returned the indictment, following \$10000 in alleged violations, late yesterday.

The indictment embraced 20 prescriptions, issued in various names but said to have been written for the same person.

The grand jury began its investigation after Miss Hudson's collapse from use of drugs.

Miss Hudson is confined to the state narcotics hospital, at Spaulding. The grand jury began its investigation when it was reported that Dr. Greer had made a "compromise" with "certain" with the government.

Miss Hudson was confined to Spaulding at the request of her husband, Ricardo Greer, and her mother, Mrs. Theresa Hudson. Her collapse was preceded by a series of difficulties which kept her in the hospital.

## J.C. PENNEY CO.

### "Pay-Day" Overalls

For Boys and Youths

Union Made. Of heavy, durable 2.20 line denim. Will stand the hard knocks active youngsters will impose.

Cut full. High back. Two seam legs. Large front and back pockets.

"Pay-Day" Overalls are built to our own exacting specifications and represent truly outstanding values.

3 to 5 Years 10 to 17

98c \$1.10

## FOR SALE

Auto Door Glass, Windshields and Window Glass—No charge for setting, Marceso Kalsomine in bulk.

We Loan You a Brush Free

Four-Hour Enamels in all the new shades, and colored Oil Cloth to Match Enamels

## CLEAN UP—PAINT UP

Now is a good time to do your Papering, Kalsomining and Inside Painting before spring work starts. Keep dad busy. We buy Paint and Marceso Kalsomine by the carload and can save you money.

Let us figure your paint and kalsomine work

### Moon's Paint Store

PHONE 5

## Our Auto Body Service

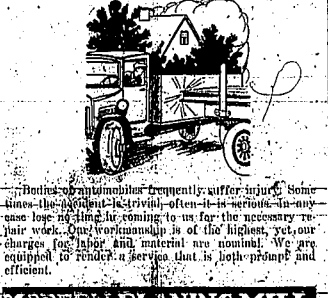

Butins of automobiles frequently suffer injury. Sometimes the accident is trivial, often it is serious—in any case loss of time is the factor for the necessary repair work. Our workmanship is of the highest, yet our charges for labor and material are nominal. We are equipped to render a service that is both prompt and efficient.

### MODERN PLANING MILL

AUGUST WELLNER JAMES C. MURPHY  
PHONE 603  
144 THIRD AVE. S. TWIN FALLS, IDAHO

### REPAIRING OF RELIABILITY

A claim in an automobile engine which is as reliable as a tire is only as dependable as its perfect seal. That is why they give out where resistance is weakest. But do not lose the tires to us and we will vulcanize the break and make it as good as new. No matter how old, no matter how far, we will vulcanize the break and make it as good as new. You can rely on our vulcanizing service.

Invite Us to Your Wheelwells

Mackey Tire and Vulcanizing Shop  
NEW BRICK BUILDING  
144 Third Ave. S. Twin Falls, Idaho

### Money to Loan and Lots of It

White

## Utah State Senate Confirms Names by Governor G. Bern

SALT LAKE CITY, Utah, March 15 (UP)—After an executive session which lasted several hours the Utah state senate confirmed the nominations submitted by Governor George B. Dern last Monday with the exception of C. M. Croft of Morgan for the judicial circuit commission.

No explanation was given in the subsequent open session why the senate refused to confirm Croft's appointment.

The appointment of Senator Charles H. Haysworth to the position to the Utah board of commissioners was confirmed.

## DRPHELM

### Last Tines Today

Jack Holt - Betty Compson in "Court Martial"

Tomorrow and Monday

Can a Married Couple LOVE on \$40.00 a Week?

### DRPHELM

DRPHELM

### DRPHELM

DRPHELM

### DRPHELM

DRPHELM

### DRPHELM

DRPHELM

## Wool Prices Show Variance of Views

Severe winter weather continued through February and March, deep snow and low temperatures throughout the state, according to the American Wool Growers' Association, is expected to result in a heavy crop for Idaho raised by the Evening Times today. Heavy freezing of wool has been necessary and concern is felt in some localities as to the quality of the wool.

At present, the price of wool is \$25.00 to \$26.00 being paid for dry-wool. The season is about a month late and it will be some time before early ranges will be available. At present it has been at a premium of 100 per cent over the price for livestock men.

Wool and sheepskin are for sale in the local market of wool and lamb prices to encourage such contracting. One offer of

## RENT A NEW CAR

RENT A NEW CAR

DRIVE IT YOURSELF CO.  
116 2nd Ave. N.—Phone 112

## DRPHELM

### DRPHELM

DRPHELM

### DRPHELM

DRPHELM

### DRPHELM

DRPHELM

### DRPHELM

DRPHELM

### DRPHELM

DRPHELM

## Six Youths Hurt In Auto Accident

SALT LAKE CITY, Utah, March 16 (UP)—Six youths, including three boys and three girls were injured in an automobile accident near Sandy early today. One of the girls received injuries described as serious, and the severe lacerations of the face, a broken arm and possibly internal injuries.

## REPORT FURNISHED

SALT LAKE CITY, Utah, March 16 (UP)—A report on the complete analysis of the stomach of a man who died in a car accident was presented to the county attorney's office today.

The report was turned down by officials of an eastern county. An unusually gross case of indigestion has been reported by sleep in a coffin in county, the report states.

## DRPHELM

### DRPHELM

DRPHELM

### DRPHELM

DRPHELM

### DRPHELM

DRPHELM

### DRPHELM

DRPHELM

### DRPHELM

DRPHELM

## Bulgarian City Is Flooded By River

SOFIA, Bulgaria, March 16 (UP)—The river Maritza rose rapidly today in a large area west of Sofia. Floods to high ground in the city of Sofia. Military authorities were summoned to assist civil officials in the city.

Philippopolis is a city of about 4,000 population in Eastern Bulgaria. It is located on both banks of the river Maritza.

### RENT A NEW CAR

DRIVE IT YOURSELF CO.  
116 2nd Ave. N.—Phone 112

### RENT A NEW CAR

DRIVE IT YOURSELF CO.  
116 2nd Ave. N.—Phone 112

### RENT A NEW CAR

DRIVE IT YOURSELF CO.  
116 2nd Ave. N.—Phone 112

### RENT A NEW CAR

DRIVE IT YOURSELF CO.  
116 2nd Ave. N.—Phone 112

### RENT A NEW CAR

DRIVE IT YOURSELF CO.  
116 2nd Ave. N.—Phone 112

### RENT A NEW CAR

DRIVE IT YOURSELF CO.  
116 2nd Ave. N.—Phone 112

### RENT A NEW CAR

DRIVE IT YOURSELF CO.  
116 2nd Ave. N.—Phone 112

TELEPHONE 38. Published every evening except Sundays at 225 Main Street, Twin Falls, Idaho. Published by THE IDAHO EVENING TIMES, Inc. Entered as second class mail matter in the Twin Falls postoffice under Act of Congress, March 3, 1879.

Daily Poem

A SHADOW PLAY. Joanne's Seerlight. Subject hush, and girls of athen. In the afterglow. Paint the hills a peacock screen: 'Easiest pseudo glow. Silhouette with flicking light: Scrotes of black and water.

PROGRESSIVE FARMERS.

IN THIS commercial age we are prone, possibly too prone, to measure the success of individuals and communities by the yardstick of profits made. If a business makes money it is a success, and if it makes a big amount of money it is a big success.

After all, such a yardstick does a pretty good job of measuring purely business ventures, and it is foolish to dispute its measurements. Another criterion can be applied to give us a more enlightened comprehension of the character of a community.

A field man working for a farm machinery company who travels through this territory periodically talked shop the other day. He has found that farmers in this part of the Snake river valley are the heaviest buyers of modern farm machinery in this whole inter-mountain country.

The difference in the willingness of farmers to equip themselves with new types of machinery produced by the manufacturers to perform services not heretofore possible to be rendered by machines is just as pronounced as between farmers in this big district and farmers in the older districts of the state farther down the valley of the Snake, this man has found.

It was only a short time since a salesman of paint made a statement to the same general effect while in Twin Falls. "People in this part of Idaho build good homes, and then take care of them by keeping them painted."

Ordinarily, we do not think deeply of the significance of how much progress one community displays in buying in relation to the buying of the same commodities by another community, but there is no gainsaying the fact that such records furnish a readily available criterion for judging the real progress of a people.

On such a basis the east agricultural belt in several counties that centers in Twin Falls sets the standard for progressive buying in Idaho. The distinction is one of real significance.

ANOTHER SPRING SYMPTOM

THE seasons of the year advertise their approach as one gives way to another, and spring has been demonstrating in several ways of late that she has winter on the run.

A specific notice that a crop year of lusty endeavor is just ahead of us is served in the information that the canal company is launching its annual campaign of repairs and replacements on the physical structures that go to make the system.

The canal company starts its field work and carries into execution the plans that have been in course of preparation in office and meeting during these past weeks and months.

NATURE'S GRACIOUSNESS

WINTER came back a few days ago and slipped spring a clip on the chin that sent that budding debutante crying for protection and caused some of the rest of us to shed a few tears of vexation on our own account.

Along the Mississippi dwellers in the lowlands have been compelled to move their families and livestock to higher grounds on account of floods. High waters that have carried out bridges and roads are responsible for much loss and discomfort in Iowa.

'Spring tornadoes have begun striking parts of the country that are subject to these visitations. A score of people were either killed or injured in South Carolina and many thousands of dollars of damage were suffered by a freak twister that struck without warning.

'Our spring is later in arriving than usual, but we have a good many advantages that other communities would give much to possess. Jack Dempsey is willing to entertain wherever his services will command the highest price.

A London banker says he would like to run a humorous column for one day. Anybody who ever overdraw his account can realize how funny a banker can be.

Hooper, Neb., has gained the reputation of being the town where every one minds his own business. What lonesome place the depot platform in that town must be!

Best Editorial of the Day. THE NEXT BIG WAR. (Specialized Review). The Russian war director, Comissar Boronoff, addressing a communist party conference Sunday, predicted a terrific war between the United States and Great Britain.

WASH TUBBS



By Crane



Cattle Men Form Associations At Burley and Malta

BURLEY, Mar. 16 (Special) Two new dairymen's cattle associations were formed in this county during the past week. One at Malta and one at Burley. The Malta association is officered by W. A. Shaw, Martha Nye, Charles Shaw, L. P. Hall and H. Harper.



100th Anniversary

WENT POINT ACADEMY. On March 16, 1892, the United States Military Academy at West Point was founded, one hundred years ago.

Burley and Albion Vie As Declaimers

BURLEY, Mar. 16 (Special) At a declamation contest held in the local high school auditorium last Thursday evening for the purpose of selecting contestants for the district competition Miss Hortense Dornham won first place in the humorous section.

JONES LAW FALLS

At a meeting of the anti-saloon league's bill to make violation of the prohibition law felonies and this comparatively huge amount indicates the value at which the location was held by America.

The New 6-2

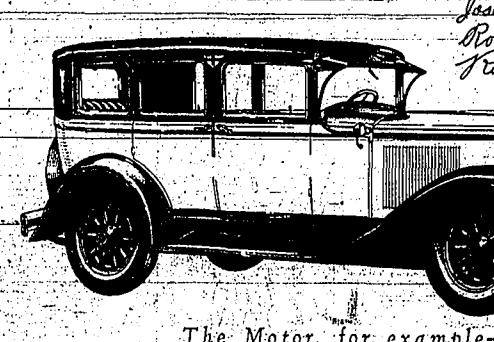

We present the new Graham-Paige Model 612 as a motor car of exceptional value - not in some one or two features - but throughout the entire car.

Service Motor Co. TWIN FALLS. GRAHAM-PAIGE. The Motor, for example - 62 brake horsepower, 2 1/2" balanced crankshaft supported in seven extra large bronze-back interchangeable main bearings.

Grand Spring Opening

Auto Show. You are Very Cordially Invited. TWIN FALLS. Friday Mar. 22. 2:00 P. M. to 10:00 P. M.

# Church Services in Twin Falls County

**FIRST PRESBYTERIAN**  
 8:45 a. m.—Sunday school. If you care to attend, you will be very welcome.  
 11:30 a. m.—Morning worship. The sermon subject is: "The Message to Civilization."  
 11:45 a. m.—The Junior C. E. Society will hold their service under the leadership of Mrs. Thelma Pierce.  
 6:15 p. m.—The Intermediate C. E. Society will hold the prayer service.  
 8:00 p. m.—The Senior C. E. Society will be led in their devotions by Miss Juliet Hayden. There will be no evening service as the Every Member Canvass will be made during the afternoon.  
 Monday 4:00—Community Training Class.  
 8:00—Meeting of the Sunday school council.  
 Tuesday, 7:30—Devotions.  
 Tuesday, 7:30—Cantata practice.  
 Wednesday, 7:30 p. m.—The mid-week prayer service.  
 Thursday, 12:15—Luncheon at the Bethel church for the Presbytery Society. Afternoon session 1:30 p. m.  
 7:30—Cantata practice.  
 Friday, 8:00—Presbyterial society meeting at 8:00.  
 Saturday, 1:00—Orchestra practice under Mr. Salisbury's leadership. The church are layited.

**FIRST METHODIST EPISCOPAL**  
 8:45 a. m.—Sunday school. If you care to attend, you will be very welcome.  
 11:30 a. m.—Morning worship. The sermon subject is: "The Message to Civilization."  
 11:45 a. m.—The Junior C. E. Society will hold their service under the leadership of Mrs. Thelma Pierce.  
 6:15 p. m.—The Intermediate C. E. Society will hold the prayer service.  
 8:00 p. m.—The Senior C. E. Society will be led in their devotions by Miss Juliet Hayden. There will be no evening service as the Every Member Canvass will be made during the afternoon.  
 Monday 4:00—Community Training Class.  
 8:00—Meeting of the Sunday school council.  
 Tuesday, 7:30—Devotions.  
 Tuesday, 7:30—Cantata practice.  
 Wednesday, 7:30 p. m.—The mid-week prayer service.  
 Thursday, 12:15—Luncheon at the Bethel church for the Presbytery Society. Afternoon session 1:30 p. m.  
 7:30—Cantata practice.  
 Friday, 8:00—Presbyterial society meeting at 8:00.  
 Saturday, 1:00—Orchestra practice under Mr. Salisbury's leadership. The church are layited.

**CHURCH OF THE BRETHREN**  
 11. S. Will, Pastor.  
 10:00 a. m. Sunday school.  
 11:30 a. m. Morning worship. Subject: How Use Sunday? The chorus will sing, Holy, Holy, Holy, Lord.  
 7:30 p. m. Junior-lessee-11. V. P. D. adult class.  
 8:30 p. m. Evening worship. Subject: "Am I My Brother's Keeper?"  
 7:30 p. m. Monday. Those in the "Latter Rain," The Sacred Flaming will practice at the church at 7:30 p. m. Tuesday. Bible study and prayer hour at Mr. Moon's.  
 8:30 p. m. Tuesday. Chorus practice at Mr. Moon's.

**BETH CHURCH OF THE NAZARENE**  
 T. C. Leckie, Pastor.  
 Sunday Bible school, 10 a. m. B. C. Haughman, superintendent. Praying at 11 a. m. by the pastor. Topic: "The Traffic of the Kingdom."  
 7:30 p. m. Tuesday. Bible study and prayer hour at Mr. Moon's.  
 8:30 p. m. Tuesday. Chorus practice at Mr. Moon's.

**AFTERNOON TAILLEUR BY PREMET. CAR BY HUPMOBILE**

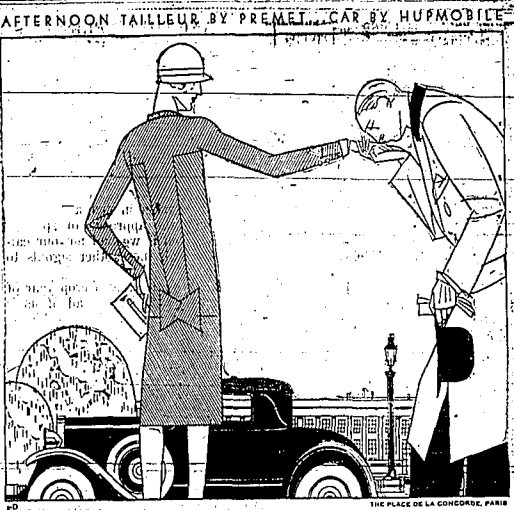

CREATORS OF THE MODE

To the style-conscious woman, the New HUPMOBILE Century car flashes its message of smartness and modernity as swiftly and surely as does the latest gown by the Paris Grande Couture. But to the man who knows HUPMOBILE, there is more than beauty in these New Century Cars. In their mechanical trustworthiness he sees them as the same old, good old HUPMOBILES.

THE CENTURY SIX . . . \$1345 to \$1645  
 THE CENTURY EIGHT . . . \$1825 to \$2625  
 Standard and custom. All prices f. o. b. factory. Equipment . . . other than standard . . . extra.

**PARKS AUTOMOBILE COMPANY**  
 HUPMOBILE DISTRIBUTORS  
 324 MAIN AVENUE NORTH TWIN FALLS, IDAHO PHONE 282

**An Important Question**

**How Is Your Ford Running?**



We know of many cases where Ford cars are running smoothly and constantly when from outward appearance they look anything but efficient. The reason is they have been looked after internally by Ford repairing shops. If your Ford is not running just as you think it should—bring it to us and let us put it in first class condition at small cost.

**UNION MOTOR CO.**  
 Your Ford Dealer  
 TWIN FALLS, IDAHO

**CHRISTIAN CHURCH**  
 C. C. Carlin, Minister.  
 11:30 a. m.—Bible school. Frank Slack, director. C. P. Bowles presiding.  
 7:30 p. m.—Communion and sermon. Theme: "That Without Which the Building Cannot Exist and Fulfill its Purpose."  
 There will be special music by the choir under the direction of Mrs. J. A. Dykert.  
 8:30 p. m.—Christian Endeavor in lower room.  
 7:30 p. m.—Regular evangelistic service. Theme: "I Am Not a Fanatic Because I Cannot Believe." Special music by the choir.  
 Study class on Wednesday evening at 7:30. This class is in session just one hour. The public is invited to each of the above services.

**KIMBERLY METHODIST EPISCOPAL**  
 Bert A. Powell, Pastor.  
 Mrs. H. C. Nugget, chorist.  
 Mrs. Miller, Pastor, pianist.  
 10 a. m. Sunday school, B. S. Taylor, Sup.  
 11 a. m. Morning worship. Anthem by the choir. Sermon by the pastor. "Love the Competing Power."  
 8:30 p. m.—Evening League.  
 7:30 p. m. Women's League.  
 Special music. Sermon by the pastor. "What God Will Do for Him Who Opens the Way."

**CHURCH OF THE NAZARENE**  
 7:30 p. m. Women's League.  
 Sunday school, 10 a. m. C. E. Board, superintendent; morning worship, 11 a. m. W. V. G. Young, service, 7 p. m.—Young people's home mission society will meet at the Nazarene church at 7 p. m. Myrtle Silvers, leader. Synact service, 8 p. m.

**ROBERTSON PRESBYTERIAN**  
 John K. Walpole, pastor.  
 Sunday school, 10:00 a. m. Morning worship, 11 a. m. Bible study will be the second of two united folios she stepped into weeks ago at about 6 o'clock, presiding the Idaho penitentiary here today and here Friday.

**Burley Traffic Is Back To Normalcy**

BURLEY, Mar. 15 (Special)—For the first time in two weeks local highways are opening up and traffic is becoming normal again. The heavy snows are being removed more quickly and unless we have a recurrence of the storm tonight we will be back along as of old. Farmers and stockmen are optimistic over the prospects of an abundance of water both on the range and in the ditches.

The "Business and Professional Women Club entertained their neighboring club members of nearby towns at a dinner at the National Hotel on Thursday evening of this week, and a very enjoyable time was had. Local organizations were represented on the guest list. Mayor Harpster represented the city. President Higgins spoke for the chamber of commerce. Superintendent Christensen represented the schools. Forest Supervisor S. S. Stewart of Burley, is lining up the Cassia county forest districts for the coming season, and has arranged a conference with Ranger Frank Woodhouse of Elba, and will have a visit from Mr. Mahoney, ranger on Black Pine and Rabbit forest next week. A fine year of success is expected.

Mr. and Mrs. J. W. Barber expect to move to Pocatello about April 1. Mr. Barber is well known as county agent here and has lived in Burley several years, but has been here to district superintendent of the work under the extension department of the university and will have charge of that work with headquarters at the Pocatello branch of the state university.

Mr. K. C. Barlow returned from wintering in California around the holidays, and Mr. Oliver Jones, 27, cannot practice law here as he has been out from the orange business and has been in the state penitentiary here today and here Friday.

Mrs. Barlow and her husband, K. C. Barlow, went to Los Angeles, and Mr. Oliver Jones, 27, cannot practice law here as he has been out from the orange business and has been in the state penitentiary here today and here Friday.

Mrs. Barlow and her husband, K. C. Barlow, went to Los Angeles, and Mr. Oliver Jones, 27, cannot practice law here as he has been out from the orange business and has been in the state penitentiary here today and here Friday.

# WATER FOR CASH

## 10,000 ACRES

Of Sugar Beets at \$7.50 per ton, guaranteed minimum, with the straight 50-50 profit-sharing provisions in the contract. It only requires a seventy-five per cent harvested stand of two pound Beets to make twenty tons per acre. \$35.50 per acre pays for seed, ALL hand labor, including the topping and LOADING of a twenty ton crop. 1929 is sure to be a good Beet year. Can you afford to miss an opportunity for REAL PROFIT in a CASH CROP?

It is NOT necessary to plant Beets on alfalfa or one year from alfalfa land. All of Southern Idaho's fertile lands respond very readily to intensive farming methods, which invariably proves to be an economic essential. Any REASONABLY GOOD land, properly prepared, will produce, with average care, a PROFITABLE crop of Beets with a substantial and timely return on your investment. The fundamental necessity to our success is your prosperity. If you succeed: We succeed.

If The Amalgamated Sugar company remains in the territory with its enormous investment and payroll your financial burdens are greatly relieved. It cannot remain without your support.

With a keen interest in your success we are offering a very attractive contract with a maximum guarantee, and the best service an efficient organization can render, supported by a scientific, conservative and favorable prediction by The United States Department of Agriculture.

Not a lottery—Not a gamble—Sugar Beets for a sure thing. The frosts and hail may come, you know, BUT the Sugar Beets just continue to grow.

# DIVERSIFY

We earnestly solicit the support and co-operation of the Twin Falls County FARMERS, LAND OWNERS and CITIZENS in making this the BANNER BEET YEAR and securing for the territory a two and one-half million dollar beet and labor payroll coincident with a factory operation.

NOT ALL BEETS: All we ask is a chance at a conservative part of your business. Call your fieldman or Phone No. 4. We will gladly look over your land and will NOT advise you wrong.

# The Amalgamated Sugar Company





### OFFICE CAT

By Jimmie

It is a little odd to find a cat in an office, but it would do it. And he had the nerve to try and the heart to stay right by it. And all that day he did it. Now we know he has done it. And we know the reason why was because he said he'd do it. And had the nerve to try.

On the evening of the next day, when he was sitting at his desk, he saw that the cat was still there. He said to himself, "I'll get that cat out of here."

The man returned each time very carefully into a chair in the buyer's office, explaining, "I'm a little odd from having a cat in my care. Where you're from, you snap the finger, what have you got to say?"

Teacher—And why do you say that? Washington did write a much for this country as Lincoln?"

Boy—Cause Washington was a slaveholder and Lincoln was a free man. Washington was a slaveholder and Lincoln was a free man.

The Groom—I understand your daughter has gone out in service.

The Butler—You have been informed by my maid. She has accepted the managament and control of a private household.

Why do you always go on about John? Can't you hear to listen to me? It's not that, but I don't want the neighbors to think I'm wife-beating.

Applaud—Here is my diploma in public speaking.

Employer—Very well, go out in the other room and address those couples.

As I was going over the bridge the other day, I fell in with a man named John O'Brien. He says, "Here you are." "Pretty well, thank you, thank you," says he. "I'm a little odd from having a cat in my care."

### OUT OUR WAY

By Williams

THE BIG BOYS AIN'T TH' ONLY ONES WHO HAVE TO GET THEIR MINDS OFF WORK NOW AN' THEN. THEM BIRDS HAVE FOUND A COCKROACH ON HIS BACK TRYIN' TO TURN OVER.

WELL, 'ATS HOW 'EM GETS A TWO WEEKS VACATION EVERY YEAR WITH PAY—LITTLE BY LITTLE.

I THINK SOMEBODY DECIDED TO TAKE PART O' THEIRS NOW AN' TURNED HIM OVER.

THEY'RE HERE! NOPE! GIVE TIME, GIVE TIME, I'M HERE! HELL, MAKE IT THERE. NOPE!

HE DON'T GO AT IT RIGHT. AIN'T THEY DUMB THO?

VAT HERE HE GOT?

THE NATURE STUDENTS.

### RESIDENTS OF ROGERSON PLAN FOUR-ACT PLAY

ROGERSON, March 16 (Special)—The residents of the village of Parkers in four acts, will be staged by members of the Rogerson community theater. The play, "The Rogerson Community Theater," is a four-act play. The play is a comedy and is being staged by the Rogerson community theater. The play is a comedy and is being staged by the Rogerson community theater.

### Idaho Department Store

"If it ain't Right bring it Back"

# B Overalls

# OYS

# S 69c

A fine boys 220 weight white back denim. Four big pockets with good quality lining. Safety watch pocket. Triple stitched with extra strong thread. All points of strain-barred. Size 6 to 12.

69c

### 122 STUDENTS ON HONOR ROLL FOR SIX WEEKS TIME

The honor roll students in the Twin Falls high school for the six weeks period, from Feb. 12 to Feb. 26, were as follows: 122 students. There were two girls and one boy. The girls were: ... The boys were: ...

### Freshman Class Gives Assembly Program of Wit

Under the supervision of the four freshmen students, the freshman class put on a novel and interesting assembly at the high school Thursday.

### SHOSHONE HIGH IN FIRST CLASS

SHOSHONE, March 16 (Special)—The Shoshone high school is in the first class of the state. The school is in the first class of the state.

### Whippet

1928 Roadster with both regular and pickup back. Run only 1700 miles.

1928 Sedan-like new. Run only 3200 miles.

These cars are both like new and are priced very cheap.

### Parks Auto Company

HUMMOBILE DISTRIBUTORS  
334 Main North Phone 289

TRY OUR REPAIR DEPARTMENT

### RELIABLE USED CARS

# You Can Rely On A Buick Dealer's Word

Every used car in our stock will give someone thousands of miles of enjoyable transportation.

1926 Chevrolet Coupe

1927 Paige Sedan

1926 Buick Sedan

And they will be economical miles. For never have used car values been greater than at present. And never has our stock been more complete.

Come in and see these good used cars. You will be amazed at the low prices we are asking. And you can rely on our word when we tell you a used car is in good condition.

### Lind Automobile Co.

Office and Shop 299 21st Street and West. Equipment Garage in the West. GOOD YEAR TUBES. TIRE, HEADLAMP.

### Two Students in Twin Falls Carry Five Subjects and Get 'A' Grade in All of Them

The honor roll students in the Twin Falls high school for the six weeks period, from Feb. 12 to Feb. 26, were as follows: 122 students. There were two girls and one boy. The girls were: ... The boys were: ...

### Shoshone High in First Class

SHOSHONE, March 16 (Special)—The Shoshone high school is in the first class of the state. The school is in the first class of the state.

### Castleford Teams Banquet Honorees

CASTLEFORD, March 16 (Special)—The Castleford high school is in the first class of the state. The school is in the first class of the state.

### Your Bank

can help you solve many of your personal problems.

This bank invites its customers to come in at any time; our advice is given willingly. There is a lot of satisfaction in doing business at this friendly bank.

### First National Bank of Twin Falls

Member of Federal Reserve Bank of Oregon

### BLUE MONDAY

WILL NEXT MONDAY BE JUST ANOTHER WASHDAY?

OR

Will you wash the MODERN WAY?

### WHITE STAR LAUNDRY

WASH YOUR CLOTHES THE MODERN WAY

### LILAC TIME

LAST SHOWING TONIGHT

### Star Theatre

# KIMBERLY

Admission: Adults 30c, Children 10c

### EUGENE Wave Studio

Who Has Better Ability to Serve You?

DOROTHY PARKS Eugene Permanent Waving Water Waving Finger Waving

GEORGE AYRES Ladies' Hair Cutting

DELLA MAE HUSTED Marcel Waving

All Are Specialists in Their Own Line!

Phone: 69 Room 8, Baugh Bldg.

### Magel's USED CARS

ARE GOOD CARS

Buying Opportunities You Can't Afford to Miss

1926 Chevrolet Coupe \$290

1926 Buick Sedan \$450

1923 Buick Roadster \$390

1923 Buick Roadster, glass enclosed \$450

1926 Oakland Coach, runs nice, looks good \$450

1927 Dodge Coupe, A very good buy \$475

1924 Ford Coupe, good high pressure tires \$125

TRUCKS:

1923 1-ton Graham, had had over 1000 miles, looks like new; 1928 1-ton Graham, excellent condition; 1928 Ford one-ton, priced for quick sale. We have a number of Dodge, Chevrolet, and Buick touring cars that you could, priced from \$100 up to \$1500.

TERMS TO SUIT—OPEN EVENINGS

### Magel Automobile Company

Ask for Mr. Magel

### Star Theatre

# KIMBERLY

Admission: Adults 30c, Children 10c

### EUGENE Wave Studio

Who Has Better Ability to Serve You?

DOROTHY PARKS Eugene Permanent Waving Water Waving Finger Waving

GEORGE AYRES Ladies' Hair Cutting

DELLA MAE HUSTED Marcel Waving

All Are Specialists in Their Own Line!

Phone: 69 Room 8, Baugh Bldg.

### Magel's USED CARS

ARE GOOD CARS

Buying Opportunities You Can't Afford to Miss

1926 Chevrolet Coupe \$290

1926 Buick Sedan \$450

1923 Buick Roadster \$390

1923 Buick Roadster, glass enclosed \$450

1926 Oakland Coach, runs nice, looks good \$450

1927 Dodge Coupe, A very good buy \$475

1924 Ford Coupe, good high pressure tires \$125

TRUCKS:

1923 1-ton Graham, had had over 1000 miles, looks like new; 1928 1-ton Graham, excellent condition; 1928 Ford one-ton, priced for quick sale. We have a number of Dodge, Chevrolet, and Buick touring cars that you could, priced from \$100 up to \$1500.

TERMS TO SUIT—OPEN EVENINGS

### Magel Automobile Company

Ask for Mr. Magel