THE WEATHER

Partly cloudy tonight and Saturday; little change in temperature. Local high and low temperature during the past 24 hours were 34 and 26

Idaho Evening Times

TWIN FALLS

A Regional Newspaper Serving Six Irrigated Counties in Idaho

Final Home Edition

"Nothing extenuate; nor down naught in malice."—Othello.

VOL. XII, NO. 166 — Full 8 Hour Leased Wire Telegraphic Service of the United Press — TWIN FALLS, IDAHO, FRIDAY, DECEMBER 20, 1929 — Member of Audit Bureau of Circulations — PRICE FIVE CENTS

WASHINGTON PLANE CRASH KILLS FIVE

MACHINE TAKES NOSE DIVE WHEN 300 FEET HIGH

Representative William Kayner of Massachusetts Among the Victims

ENGINE IS THOUGHT TO HAVE GONE DEAD

War Department Surprised At Accident; Pilot One of the Best

WASHINGTON, Dec. 20, (UP)—Five men, including Representative William R. Kayner, Republican, Massachusetts, were killed in an airplane crash at Bolling field here today.

The dead are:

Rep. William R. Kayner, Rep., Mass.

Stanley B. Lowe, his secretary.

Captain Harry A. Dinger.

Private Vladimir Kouzam.

Arthur A. Metlil.

The plane was a tri-motored Fokker. It attempted to make a left bank at an altitude of 300 feet and fell into a nose dive when one of the motors is believed to have failed.

Born in Iowa

Rep. Kayner, of Springfield, Mass., who represented the second Massachusetts district, was born in Sanborn, Ia., and was 45 years old. He graduated from Yale in 1912 and was football manager there in his student days. He was postmaster at Springfield, a former member of the city council and served in the world war. Kayner leaves a widow, the former Alice Chapin Reed of Springfield and six children.

Captain Dinger, who was considered one of the best pilots in the army, recently completed a 20,000 mile air tour with Chairman James, of Michigan, of the house military committee, as a passenger.

The plane fell a few feet from the hangar and near the spot where Lieut. Cudihy, crack naval pilot crashed to his death a few weeks ago.

The plane was taking off for Springfield, Mass., and was then to have gone to Hartford, Conn., to inspect national guard units.

Fire In Ship

There were but five in the ship when it left the ground and all were horribly crushed in the crash.

War department officials were shocked by news of the accident. General Charles P. Summerall, chief of staff, said he considered Dinger among the finest pilots in the air service.

Capt. Dinger and Rep. James flew almost constantly together last summer.

"It is shocking," Summerall told the United Press. "I considered Dinger among the finest of our pilots and his record for safe flying was among the best."

STATE OFFICERS TO HOLD POSTS BUT TWO YEARS

Court Rules That Four Year Term Amendment Not Legally Adopted; Election in 1930

BOISE, Idaho, Dec. 20, (UP)—The four-year amendment to the constitution of the state of Idaho voted upon by the people at the last election, is void, the supreme court held in an opinion handed down late Thursday.

The decision was on the application for a writ of mandamus to compel the defendant to call a general election as provided for in chapter 13 of the 1929 session laws.

The case is entitled Ira H. Lane, plaintiff, versus Fred E. Lukens, secretary of state, defendant.

"The character of the purpose of the amendment proposed," says Justice T. Bailey Lee, who wrote the decision, "was fundamentally antagonistic to the character and purpose indicated by the printed question

"The amendment is accordingly void. In view of the conclusion reached it is not necessary to pass upon the merits of the remaining objections urged by the petitioner."

Justices Givens, Lee and Varian concur.

Terrific Blizzard Leaves Trail of Death, Ruin

BRITISH WRITER GIVES VIEWS ON WAR PREVENTION

George Bernard Shaw Pessimistic About Efforts Toward Peace

EXPECTS LITTLE FROM LONDON ARMS PARLEY

Kellogg Pact Called Step Behind the League of Nations Covenant

George Bernard Shaw, the noted British playwright and satirist, who is rarely interviewed, has submitted to a "question and answer" interview by Henry T. Russell, of the United Press London staff. Shaw's attitude towards the coming five-power naval conference and his pessimism on the subject of preventing future wars are set forth.

By Henry T. Russell
United Press Staff Correspondent
(Copyright 1929, in all countries by United Press)
(All rights reserved)

LONDON, Dec. 20, (UP)—George Bernard Shaw's formula for preventing war is "stop fighting; that's the only way."

The author replied to questions on the forthcoming disarmament conference, the Kellogg pact, and other international relations, in the course of an interview with the United Press correspondent.

Shaw also offered his opinion of the Hoover doctrine!

Q—What do you think of President Hoover's Armistice Day suggestions that food ships should be treated as hospital ships during war?

A—President Hoover seems to forget how hospital ships were treated during the late war. They will be treated similarly during the next one.

Q—Can you see any prospect of any useful agreement being reached at the forthcoming five-power naval disarmament conference?

A—If they scrap their battleships—in the effectiveness of which they no longer believe—it will save money, and money is always useful.

Q—In your opinion, if the forthcoming five-power naval disarmament conference terminates in an agreement, will this alter materially the attitude of people towards war, or contribute in any concrete way to the cause of peace?

A—No. The thing will be called a disarmament conference; but it will really be an armament conference playing beggar my neighbor. Since Russia called our pacifist bluff at Geneva, by offering to disarm in earnest if the others would, and they all instantly refused to speak to her, even when Mr. Kellogg promptly called it again and was humbugged by self defense reservations, our pacifists are only crying peace where there is no peace. Signor Mussolini, who openly promised glory to the Italians without remonstrance, is franker and less alarming.

Q—Do you think that the Kellogg pact is an effective means of abolishing war if so why, and that being the case, what useful purpose will be served by holding the forthcoming five-power naval conference? If not why, and can you suggest anything that would be more effective than the pact?

A—I have repeatedly pointed out that the Kellogg pact is a step behind from the covenant of the League of Nations, as it allows the parties to make war in self-defense. All the combatants in 1914-15, and, in every other war ever waged, went to war in self-defense. It is a military maxim that the best defensive measure is a bold and unexpected offensive.

BULLETIN

BAKERSFIELD, Cal. Dec. 20, (UP)—Three persons were killed and five more injured when three automobiles and a truck piled up on the Golden State Highway, 20 miles south of here, during heavy fog today.

The dead were:

Mrs. N. S. Osborne, Los Angeles, wife of N. S. Osborne, X-ray specialist.

Maxine Osborne, 18, daughter.

Lena Mitchell, 13, Brawley, cousin.

Making Christmas Merrier

THE J. C. Burgoyne family, 611 Third avenue east, had a merry Christmas planned with presents stored away in the pantry for the four children, two of school age and the other two three and five years old.

Then fire destroyed their home Thursday morning and nearly everything in it. Christmas presents included. The children barely escaped with their lives.

A man came into the office of the Evening Times this morning, threw a dollar down on the counter and said:

"Give this to the Burgoyne family. They had touch luck to be burned out just before Christmas. They deserve a Christmas present from this community. Don't mention my name."

We couldn't mention his name if we wanted to because the folk in the office did not recognize him as anyone they knew. He may have been Santa Claus in disguise. He was a good sport, whatever his name, and his dollar room had some more dollars for company—from others who didn't want any publicity.

We are not asking for any more dollars, but if there are others who want to see that Burgoyne have a merrier Christmas than now appears their prospect the Evening Times will see that any money contributed reaches them. We will give receipts to any one who may wish to donate, but we prefer not to mention names of donors—let them be Santa Claus in the giving of any gifts.

CALIFORNIA MAN SHOT TO DEATH

Outlaw takes Life of Stanley Montero and Wounds Mary Munoz, Who Is in Hospital

SAN LEANDRO, Cal., Dec. 20, (UP)—Police throughout the San Francisco bay region were today engaged in a search for a lanky man who last night shot and killed a man and seriously wounded his girl companion when the couple told him they had no money.

The dead man is Stanley Montero, 21, of San Leandro.

The girl is Mary Munoz, 22, who was in a serious condition today in a local hospital, with a bullet wound in her breast.

According to the girl's story to the police, the bandit man jumped on the running board of their machine as they were driv-

(Please Turn to Page Three)

MEXICAN LEADER LOOKS FOR CIVIL WAR IN REPUBLIC

Jose Vasconcelos, Beaten Candidate Promises to Lead Friends in Revolt

LATEST ATTEMPT AT REVOLUTION FAILS

General Bouquet It Put to Death and Comrades Are Under Arrest

TUCSON, Ariz., Dec. 20, (UP)—Hundreds of his followers in Mexico stand ready to rise against the government whenever called upon, Jose Vasconcelos, defeated candidate for president of the southern republic declared here today.

Goes to Los Angeles

Vasconcelos was on route to Los Angeles to spend the holidays with his family.

"My friends constantly are coming to me for aid, and their ranks soon will be augmented," he said.

"I will return to Mexico to lead my friends in the uprising after a short stay in Los Angeles."

NOGALES, Sonora, Mexico, Dec. 20.—(UP)—The latest attempt to inaugurate a Mexican revolution was believed today to have been nipped in the bud with the execution of General Carlos Bouquet by firing squad and the imprisonment of five of his comrades.

A quantity of arms, ammunition maps and other military equipment was seized by federal authorities.

Bouquet Arrested

General Bouquet, credited with being the leader of the Vasconcelos malcontents on the west coast of Mexico, was arrested several days ago on orders from General Juan Rico, federal commander here. A military trial was held at which the general and his companions, Col. Miguel Mendez, Daniel Nvarro, Rezlo Luge and two unnamed men were found guilty.

Bouquet was ordered executed and the others were held under heavy guards in the military prison here. Their probable fate is unknown. Col. Mendez was to have become chief of staff to General Bouquet it was reported and was to command the expected uprising in the state of Sinaloa.

Federal authorities declare General Bouquet and his aides came here to receive instructions and money from the leaders of the Vasconcelos political party.

Real Earthquake Caught In Action by Camera Lens

EARTHQUAKE IN ACTION OBSERVED, PICTURED BY THREE NEVADA FLYERS

This remarkable picture is the first aerial view ever taken of an earthquake while the tremor was in action. A scientist, a pilot and a photographers saw the side of a mountain split away (noted by arrow). The lines of fault can be traced from the top of this cleavage to the bottom of the canyon. The cloud arising is dust from resulting slide of the mountainsides.

RENO, Nev., Dec. 20. This picture "accident on its way to happen" ably should be classified with the

It concerns the first action picture of an earthquake on certain quake "quaking" while the camera shot.

And its veracity is attested by a Nevadan who is a newspaper publisher, a former governor and former university president. This man qualifies further as a mining engineer and geologist.

All of the story clears up the mystery of a plane apparently dropping in its doom in the high Sierras, a cloud of smoke arising from the wilderness shortly thereafter. Many planes and men engaged in the frantic search for the "fallen" plane and possible survivors.

Early the morning of November 29, James G. Scrugham, former governor of Nevada, and now publisher of a Reno newspaper, left Reno for an airplane trip over the high Sierras in a Nevada Airline plane. With him were Roy Curtis, photographer, and Charles Lajotte, pilot.

Shortly before noon, the plane was 18 miles west of Independence, Calif., flying about 1000 feet above the mountainous terrain, which there has a 12,000 foot elevation.

The group suddenly saw a vast cloud of dust arise from a mountainside almost directly underneath. A tremendous landslide was under way.

Scrugham's centrical training instinctively told him an earthquake was then in progress, causing the slides. He instructed Lajotte to circle the mountain, and as the plane drew into position, Curtis took the picture, just as a huge rock cliff on the left spur of the quaking mountain was cleaving away.

To check his belief, Scrugham says, he noted the time was 11:17 a. m. When he returned to Reno, he checked with University of Nevada, where he was formerly president, and found the seismograph, 200 miles away from the mountainous scene, recorded the earth shock, traveling north to south, a few seconds before Curtis obtained his remarkable picture.

Fired by scientific curiosity, the Scrugham party kept its plane diving in and out of the canyons, seeking further photographs. Some ranchers, seeing an airplane dive out of sight and then observed what apparently was a column of smoke rising, spread an alarm. If they feared a plane had exploded, Searchers got on the job by plane and by land from sources in the triangle between San Francisco, Reno and Los Angeles. Commercial airlines made a checkup on their planes. It was not until the return, some time later, of the Scrugham party that the real facts became known.

Legge Answers Critic Of Federal Farm Board

Policies Aimed Only to Supply Aid to Farmer

WASHINGTON, Dec. 20, (UP)—Federal farm board policies are guided entirely by the interests of the American farmer and will not be influenced by the views of spokesmen for any private industry, according to Chairman Alexander Legge.

This statement was made in a letter published today in reply to criticisms of the farm board by the United States Chamber of Commerce.

Legge emphatically denied a statement by Julius Barnes, Chairman of the commerce body, who said the senate lobby contends that farm board policies were changed after protests by grain men.

If wholesale grain men, or any group, desire to complain because the farm board is injuring their business, Legge said they should make their protests to congress which is responsible for the agricultural marketing act.

In a letter to Chairman Caraway of th ecenate lobby committee, Legge explained that loans were advanced by the farm board to the Central Co-operative Sales Agency at the government rate but some small charges are added by the association in dending the funds to the local co-operative to cover handling costs of the loan.

MINNEAPOLIS, Minn., Dec. 20, (UP)—The newly organized Northwest Grain cooperative, acting under the supervision of the federal farm board, today had chosen as its first President, A. L. Berg of Baltic, S. D., head of the Farmers Elevator association of South Dakota.

RESIGNATION ASKED

EUGENE, Ore., Dec. 20, (UP)—The executive council of the associated students of University of Oregon today has adopted a resolution asking the immediate resignation of Captain John J. McKwan, head football coach.

PRISONERS ESCAPE

BOISE, Idaho, Dec. 20, (UP)—George Rogers and William Welsh escaped from the Ada county jail at 7:40 this morning by throwing pepper in the face of the assistant cook. They were still at large this afternoon.

OZARK MURDER TRIAL ENDS IN A N ACQUITTAL

Jury Agrees Connie Franklin Has Not Been Slain; Court room Rings With "Cheers

MOUNTAIN VIEW, Ark., Dec. 20.—(UP)—Connie Franklin's obstreperous "Ghost" has been laid aside and the most baffling mystery in Ozark history solved by the verdict of a jury of mountaineers acquitting four men of his "murder".

Twenty hours the 12 good men and true of the Hill country labored with the case before they agreed on a verdict that Connie Franklin had not been murdered. Thrice they went to Judge S. M.Ones for aid.

Two of the four defendants, Hubert Hester and Herman Greenway face trial next May, however, on a charge of assaulting Tiller Burnett, the 17-year old Ozark girl who claimed her sweetheart Franklin, was beaten to death and his body buried on a brushpile by the four—last March 9.

"Shucks, I knew all the time I was Connie Franklin and not some other fellow," Connie said with a grin after the verdict had been handed in.

"Tiller now," he added.

But I don't never aim to marry Tiller Hunniter—had denied all along that the "murdered man" was the Connie Franklin who had "sparked" with her and who was with her the night they set out to get a marriage license.

Cheers burst from the courtroom, packed to the doors with woodsmen from the hills, when the jury foreman drawled his "not guilty" report.

DO YOU KNOW

What has become of Leonard Smith, former Twin Falls resident.

Mr. Smith is now engaged in the real estate business at Long Beach, Calif.

FIFTEEN INCHES OF SNOW FALLS IN MANY PLACES

Intense Suffering Reported As Storm Fastens Grip on United States

MILLIONS OF PEOPLE IN STORM'S CLUTCHES

Homeless Men Put to Work Shoveling Drifts from the Streets

CHICAGO, Dec. 20, (UP)—Mid-America was in the thick vestment now, today as the aftermath of a two-day blizzard and cold wave that wreaked havoc of disastrous proportions.

Not in 11 years has such a snowfall been known in the midwest. More than 15 inches had fallen in many localities. The official measurement in Chicago was 14.8 inches. That was within an inch of the all-time record.

Feel Storm's Fury

Millions of people felt the paralyzing clutch of the storm. More than 50 lives were exacted either by cold, exhaustion or accidents caused by the frigid blast. Transportation was virtually at a standstill at the height of the storm and was limping along haltingly today as thousands of men toiled to clear the drifts that clung to rail, sidewalk and street.

Intense suffering resulted wherever the blizzard struck with intensity. Poor families shivered in cold that their dwindling fuel supplies alleviated only a few degrees. Homeless men crowded relief agencies and public buildings. All who were physically able were given shovels and put to work clearing the snow piles from city streets.

NEW YORK, Dec. 20, (UP)—Creeping slowly eastward from the west, cold weather today dispelled the fog which shrouded the north Atlantic seaboard for days. Sleet storms to the north and a blizzard to the west had combined with the fog to cause one of the most complete tie-ups of all kinds of traffic in years.

BOSTON, Dec. 20, (UP)—Weird weather gripped New England today with rain, sleet, snow, ice and electrical storms reported in various sections of the six states. Suffering and discomfort were widespread.

ATLANTA, Ga., Dec. 20, (UP)—Far below freezing temperature prevailed today far below the Mason and Dixon line, subjecting the south to the severest winter weather in recent years.

VICTIMS OF MINE DISASTER BURIED IN LONG TRENCH

SCALESTER, Okla., Dec. 20, (UP)—A long procesion of conveyances wound through the streets today with 26 caskets bearing the bodies of Mexican victims of the Old Town mine disaster.

While a priest read the burial service, the caskets were lowered into a long trench that had been dug by 59 convicts from the Oklahoma state penitentiary. Stores were closed and the town joined the relatives of the Mexican miners in mourning.

Burials will continue through today, tomorrow and Sunday until the last of the 59 bodies recovered have been laid away.

Two miners, a Mexican and a negro, still were missing, it was announced as final identification lists were completed. Search for their bodies will be resumed when the mine is entered tomorrow for an investigation of the explosion.

The negro miners probably will be buried in a segregated section as were the Mexicans. Rev. Dodson will read the burial service at the grave of the negro miner. Christian services will be held at the grave of a Mexican miner attended by the Knights of Columbus.

The Cat Comes Back—And How!

FALK-TINGWALL

DOWNSTAIRS Toyland Gifts Bargains

FALK-TINGWALL

Gifts at Money Saving Prices	CREAMER—SUGAR SETS High! Gloss China Colors, Blue-Gold **59¢**	Childrens Fabric MITTENS Clever Alaskan Fur-like tops. A pair **59¢**	Baby and Pickanniny DOLLS Jointed and Clever 10 inch Dolls **29¢**	19 Inch MAMA DOLL It walks and talks—composition—head, arms and legs, stuffed body—a big fine doll for little. **98¢**	Boys Leather MITTENS Warm Fleece lined 59c and 69c	Men's Boxed KERCHIEFS 3 in box 50c values **39¢**	Toys at Money Saving Prices
Ladies Imported FABRIC GLOVES Per pair 49c and 59c	Fancy Boxed STATIONERY **29¢**	Childrens WOOL MITTENS Bright colored cuffs. A pair **59¢**	KISS ME DOLL A Kiddie Pal Dolly A new character doll **69¢**	CIRCUS COLORING SET Artist brush paints, crayons, pictures to color—complete. Regular 50c value **39¢**	Boys Silk FOUR in HAND TIES **49¢**	Men's Fancy Colored Initial KERCHIEFS 2 for 25c	Men's Dress SHIRTS Colors and White Collar attached. Extra value **99¢**
LADIES LEATHER HANDBAGS New Shipment— —Special Buy **98¢**	Imported Japanese Hand Painted CHINA Nicely boxed 49c and 59c	Childrens LEATHER PURSES Novelty colors All leather **49¢**	Spirit of St. Louis AEROPLANE A big 98c toy. A few left at **49¢**	CHOO CHOO TINKER A Tinker Railway toy. Specially priced. 98c value **59¢**	Boys Heavy Jersey Knit SWEATER COATS Sizes—6 to 16. Grey and Brown **$1.19**	Men's Heavy Jersey Knit SWEATER COATS Grey and Brown **$1.49**	Men's Fancy PART WOOL SOX Nice patterns A pair **25¢**
Ladie's Large COVERALL APRONS Fancy Rubber **49¢**	TREASURE CHESTS Sealed Chests containing from $1.50 to 5.00 worth of gifts and novelties. Per chest **89¢**	Children's Novelty Boxed SILK KERCHIEFS 2 in a box Per box **29¢**	Entire Stock of MECHANICAL TRAINS 25% Off	MYSTIC WRITING BOARD An interesting game for young and old. $1.19 value. Special **69¢**	Boys Boxed Fancy KERCHIEFS 3 in Box **49¢**	Boy's Fancy GARTERS Holiday Boxed **23¢**	Men's Fancy Colored Christmas boxed GARTERS 25c and 45c
Ladies New SILK DRESSES In the new bright colors and newest styles. **$4.88**	Japanese Tokenabe FLOWER BOWLS 98c Values **49¢**	Fancy boxed Children's APRON SETS Rubber Aprons and Novelties **69¢**	One Only Keystone Motion PICTURE MACHINE An $11.00 Machine **$4.95**	TOOTSIE TOYS Bathroom, kitchen, dining room and parlor suites of toy furniture in the new modern colors. **89¢**	Boys All Wool BLAZERS Ages 6-8-10 Bright Plaids **$2.45**	Big boys all rubber four buckle OVERSHOES Big boys one buckle OVERSHOES Broken sizes — Pair **$1.29**	Men's All Linen KERCHIEFS Narrow hems Pure Linen **25¢**
Beautiful New MISS SPOKANE SMOCKS A fine gift. $1.95 -2.95 -3.95	BRIDGE SETS 5 piece Hand embroidered Colors, Ecru, Rose, Blue and Green Per set **99¢**	Fancy Boxed CHIDREN'S SETS Silk Kerchief and Purse etc. **49¢**	Large STEAM SHOVEL CRANE **98¢**	GIANT STEEL TOYS Dump trucks—Army trucks—Fire engines—Ice trucks—Racers—Hook and Ladder—Auto bus, etc. **98¢**	Boys Doeskin FLANNEL SHIRTS Colors, Buckskin and Grey **98¢**	Men's and Boy's RUBBERS Ball Band Rubbers, broken sizes—Special Per pair **69¢**	Men's Fine Quality Pure Linen KERCHIEFS **35¢**
Ladies Rayon BLOOMERS Pastel colors **49¢**	RAMSES BATH POWDERS Beautiful Jade Green jars with silk tassel. **99¢**	Ladies SILK KERCHIEF and SILK HANKIE HOLDER Fancy boxed **49¢**	Special Group of 98c TOYS Special **69¢**	GIANT COLORING SET Contains 12 water colors, 8 crayons, mixing dish, brushes and color book. 75c value **59¢**	Boys Black LEATHER HELMETS Flannel Lined **98¢**	Boy's and Youth's RUBBERS Ball Band—Hood and U. S. Broken sizes. Special **59¢**	Men's SILK TIES Excellent quality Ties Very low priced **50¢**
Ladies Fancy Rayon UNDIES Step-ins, Fancy Bloomers and Combinations **89¢**	Extra large Fancy Coverall Rubber LADIES APRONS **69¢**	Ladies 98c Benberg SILK HOSE A pair **69¢**	GILBERT ERECTOR SETS No. 1 **98¢**	NINETEEN DOLLS Beautiful fine quality dolls, from last season. Half Price	Boys Fancy Pullover SWEATERS Wool, Rayon and Cotton **$1.61**	Children's Felt HOUSE SLIPPERS Bootees and Regular **89¢**	Men's Fancy Rayon SOX A pair **25¢**
Wearing Apparel at Money Saving Prices	4 Piece PERFUME and POWDER SETS Fancy boxed $1.29 values **69¢**	6 Piece Fancy TOILET and POWDER SETS $2.00 Value **99¢**	Large Assortment of TOYS—GAMES BOOKS Each **49¢**	Fine Assortment of GOOD TOYS at 10c - 15c - 19c.	Boys Wool Knit TOQUE CAPS Bright Colors 49c—59c	Ladies Felt HOUSE SLIPPERS Several colors Holiday Boxed A pair **98¢**	Footwear at Money Saving Prices

Local News in Brief

Property Transfers
Transfers of property recorded this week included: QCD 1st Nat'l. T. F. to B. F. Hoover, $1; Pt Lot 1, Sartees Sub, Tax Redemption Deed County Treasurer to B. F. Hoover, Pt. Same lot, Rel. Mtge Ida Stiers to F. W. Patrick. Same lot, QCD Ida M. Stiers to B. F. Hoover same lot, QCD C. D. Thomson to same $1. Same lot, QCD Elna Ellen Miller to Same, $1. Same lot, the Deed County Sheriff to M. W. Johnson $12,961.05 W½ NW 36 10 13, W. D. Fay Cox to J. E. Staten $1, Lot 8, Blk 27, Hansen, WD J. A. Patten to Ernest Arlma $5500, NE NE 33 10 14, WD W. B. Hudson et al to H. L. Pike $10 S½ N½ SW 15 9 14. WD Geo. S. Nix to Geo A. Brmer, $1 NW SE, SW SE 15 9 14 WD T. O. Boyd Sr. to Anne Kisling et al $10, Lots 1-2-3-4-6 7, Blk 116, Twin Falls. Sher Ctf. of Sale on Felse. County Sheriff to 1st Security Bank of Boise. $143.19. Lots 2 and 3 in 18 9 15

Walden Is Named.
L. H. Walden has been appointed as administrator for the estate of the late W. F. Breckon in petition for letters of administration filed here late Thursday. The Breckon estate is valued at about $2000, including 25 certificates of stock in various mining, oil and industrial enterprises. The surviving heirs are the mother, three sisters, two brothers, and two step-sons, none of whom live here.

Hit Fog on North Side.
With about six inches of snow on the ground, a great and dense fog covered the Gooding and Shoshone country on the north side Thursday evening, according to motorists arriving here today. The fog was entered about half way between Wendell and Gooding, and covered all the highway between Gooding and Shoshone and almost as far this way as Jerome. It was so dense auto drivers could see but about 50 feet in front of them.

Court Terms Arranged.
Dates for terms of district court in Twin Falls, Cassia, Jerome and Minidoka counties have been set for 1930. The judges are W. A. Babcock, senior judge with resident chambers at Twin Falls, and Hugh A. Baker, junior judge with resident chambers at Rupert. Twin Falls county court terms will start January 13, March 10, May 5, September 8, and November 17. For Cassia county court terms start March 3, May 19, October 13. For Jerome county, February 10, May 5, September 8; for Minidoka county, April 7, June 2, November 17.

Duck Hunting Good.
Duck hunting Sunday should be the best so far this season, according to W. R. Priebe who has studied the migratory habits of the water fowl. "The waterways are all covered with ducks, forced to the aquatic feeding grounds by the snowfall over this section. Reservoirs are still well covered with ducks and hunting along the river should be good even though the water is extremely high. The best hunting will probably be the canals of the north side, if they are full of water, said Mr. Priebe, for they should have plenty of ducks and in hunting the ducks would fall on solid land.

Fight Program Complete.
The program for the boxing card to be staged here January 7 has been completed, according to the American Legion matchmaker. There will be the main event ten round go between Ernie Woolley and Rocky Moore. There will be three sets of four round two-minute goes, between Bert Havens of Eden and Wilson of the Shoestring ranch; Bob Gonzales and Kid Justice; Moyes of Murtaugh and Bill French of Twin Falls. There will be a three round go for a curtain raiser. In all there will be 25 rounds of boxing.

Small Thefts Reported.
Mrs. Amelia Vahlsten of 539 Third west reported that while in Salt Lake City December 17 a handbag containing dresses and other apparel was stolen from her automobile. A man was arrested in the north part of town for stealing milk from door-steps but when he paid for the milk the man losing it refused to sign a complaint or start prosecution.

Water Users' Meeting
A meeting of water users of the east end of the tract will be held Monday evening, December 23, at 8 o'clock, at the high school auditorium in Kimberly, to discuss matters of importance to come up for consideration at the annual stockholders' meeting January 14.

Cars in Crashes.
The car of J. G. Hall of Hollister skidded from the road near Twin Falls Thursday, landing in the ditch and turning over, it was reported. The car was damaged to the extent of about $30. The cars of Warwick DeLong and Mrs. Tyson collided at the intersection of Second street and Fourth avenue south late Thursday with slight damage to either car.

Coming From Portland.
Holman Gray, son of Mrs. Ethel Gray, principal of the Bickel school, is arriving Monday afternoon from Portland to spend the holidays with his mother and brothers, Jack and Roy Gray.

Fined for Speeding.
Ralph Gillette of Twin Falls was fined $35 and costs of $5 for speeding 40 miles an hour on Main avenue Thursday afternoon. Hobert Handuro was fined $2 for over parking.

Story Hour Announced.
Christmas stories which all children will delight in hearing, will be told by Miss Edith Dygert at the Twin Falls county library Sunday afternoon. Miss Dygert invites the children to be her guests at 4 o'clock. Those who remember the pleasant afternoon they spent last year, seated in a huge semi-circle around a beautiful Christmas tree, will want to be present, and those who have not yet attended a story hour, will be delighted.

SCHOOLS CLOSED FOR CHRISTMAS

Twin Falls schools closed this afternoon for the Christmas holidays, to open again December 30 for a two day session. Dismissal Wednesday, which is New Year's Day, has been ordered, with the resumption of classes on Thursday. Christmas festivities prevailed at the schools of the district this afternoon, and some special recognition of Christmas was given.

Twin Falls senior high school held an assembly Friday afternoon. The junior high school's pre-holiday assembly was conducted Thursday morning. Bickel school children presented a splendidly clever play and entertainment Thursday evening.

In practically every room in the grade schools, Christmas trees twinkled gaily with colored lights and trappings. The trees, for the most part, had been decorated with contributions from the children. The pupils assisting the teachers in arranging the ornaments. Exchange of inexpensive gifts, special Christmas programs, presentations of candy from the teachers all combined to make the last day before vacation a merry one for the grade students the teachers planning their afternoon's entertainment according to individual preference.

Licensed to Wed.
A marriage license was issued here today to Carl Fisher and Matilda King, both from Buhl, Idaho.

Sues on Note
The Farmers' National Bank of Buhl today instituted action against M. A. Berry and others to obtain payment or settlement for a promissory note of $350 and costs and interest. The complaint was filed by C. G. A. Divelbiss, attorney for the plaintiff.

Traffic Signs Placed.
No U-turn traffic signs were installed today at the four intersections one block each way from the crossing of Main and Shoshone. The signs are small and placed in the center of the road, four at each corner. They are so worded that a driver entering the crossing and starting a U-turn will face three of the signs before he can complete the turn in violation of the ordinance.

DEFENSE OPENS IN LOWE CASE

That misappropriation of funds had been committed at the court house before Miss Viola Lowe began working there and that she is not the criminal but a victim of circumstances, was the essence of the opening statement of the defense today in the trial of Miss Lowe on a forgery charge. The trial is now in its 11th day.

Mr. Taylor of the defense stated that they would present testimony to show that in years long past when Miss Charlotte Pond was county superintendent, she had, with the assistance of a Mr. Byington, taken unlawfully from the common school districts between $1,500 and $5000. He stated that they would also show that forgeries had been carried on by someone other than Miss Lowe, that her signature had been forged and that there was in existence a second rubber stamp of "Rose J. Wilson," used to countersign forged orders for warrants.

Early this afternoon the jury was excused while attorneys argued over the admission of several orders for warrants alleged by the defense to be forged but not bearing any signature of the defendant. Judge Baker ruled that they could be admitted only to show that the Bank and Trust company did not pay to the last endorser, but as no evidence to show this connection was presented the objection to admittance was sustained. The defense attorneys presented the orders for admission on several other offers but without success.

Judge Baker also intimated that he would not allow the defense to bring into the trial anything regarding the alleged misappropriations by Miss Pond and a Mr. Byington unless a better connection with the forgery trial was shown than inferred in the opening statement.

The defense then called its second handwriting expert, Lyle Smith, of Salt Lake City, who stated that positively the handwriting on the forged order for a warrant on the Berger school district for $160 was not written by the same person who wrote the exemplars previously identified by the state as Miss Lowe's handwriting. He then descended from the stand to point out for the jury on the exhibits the reasons for his deductions.

C. H. Davis was called this afternoon by the defense in its effort to have the many other orders for warrants identified and admitted. He declared them invalid, according to a recent audit of several common school districts books made by him.

The first witness for the defense was J. W. Edmunds, a handwriting expert from Salt Lake. Mr. Edmunds examined several of the orders for warrants already introduced in evidence and stated that by super-imposing one upon the other it was evident that there were in existence two rubber stamps bearing the signature of the county superintendent. One of these stamped the name evenly upon a line while the other was out of regular alignment, he said, the "Rose" being the same as the first stamp but the "Wilson" falling at an angle as though the rubber facsimile had slipped and been glued crookedly to its handle.

Mr. Edmunds also examined signatures on several of the orders for warrants alleged to have been written by Miss Lowe and stated that it was not her handwriting. He stated on cross-examination that in some cases the writing was so unlike as to show little attempt toward imitation. He was given a stiff cross-examination this morning and admitted that he had not had opportunity to study many of the examples of writing before taking the witness stand, having based many of his conclusions upon investigation while testifying. He resumed the stand this afternoon.

The state rested its case Thursday afternoon about four o'clock and court was recessed until today to give the defense an opportunity of studying the many exhibits introduced by the state. The state had closed its testimony with Rose J. Wilson, county superintendent of schools, who identified records on her books. Other testimony had been introduced regarding other alleged orders than the one for which the defendant is on trial, on grounds that they showed material intent, design, scheme and plan.

"SENOR AMERICANO" IS A ROMANTIC THRILLER

New Ken Maynard Western Film an Epic of Old California

Orpheum Today and Tomorrow

"Senor Americano," Ken Maynard's latest talking picture, is a production of most unusual ... Its action is laid in the colorful days just preceding the admission of California to the Union. It deals largely with events in beautiful Southern California, in the most romantic period of its history, when the traditions of old Spain still flourished.

Ken Maynard gives an ideal performance in the role of a young American cavalry officer who falls in love with a beautiful Spanish-Californian girl. There is all the riding and fighting for which his pictures are noted, and an appealing romance in addition.

CALIFORNIA MAN

(Continued from Page One)

ing slowly through an outlying residential street.

"Stick 'em up," he said, drawing a revolver.

"We have no money," Montero is said to have told him.

"All right, I'll kill you anyway," the bandit replied, and deliberately fired three shots at Montero, one of which penetrated the heart, and two entered the back. Then he fired once at the girl, the bullet striking in her breast.

The bandit ran down the street, and the girl, half hysterical from shock, and weak from loss of blood, ran six blocks to the main highway, and hailed a truck driver who took her to police headquarters.

There, after telling her story, she collapsed, and was taken to the Fairmont hospital for first aid. She was later transferred to Highland hospital, Oakland, where a blood transfusion was resorted to in order to save her life.

The girl had been unable to tell exactly the location of the shooting, and it was some time before squads of police located the machine, with Montero slumped over the wheel, dead.

EVENING TIMES WANT ADS GET RESULTS.

J. C. PENNEY CO.
TWIN FALLS, IDAHO.

A Bathrobe is a thoughtful gift that she will appreciate

Quilted Rayon Bathrobes that she will be delighted with. In plain and fancy colors.

$4.98

SANTA CLAUS will be in our Toyland today from 2 to 6 P. M.
MEET HIM HERE

THE J. C. PENNEY CO. SELLS MORE MERCHANDISE IN ITS LINES THAN ANY OTHER ORGANIZATION IN THE WORLD.

Special Purchase and Sale of

"Zipper boots" for Women $1.95

120 Pairs of Hood's first quality "Zipper Type" Black Storm Boots, with either low or medium heel. These Boots are worth around $3.00 regular price. We made a special purchase and can sell the lot at this low figure. YOUR CHANCE TO SAVE.

$1.95

McELWAIN'S
"The Dependable Shoe House"
Phone 498. Next To Orpheum

Here They Are!
GOODYEAR TIRE CHAINS
Made of Rubber!

Everybody's getting them.

You'll want them, too.

Because they're the biggest idea ever seen in tire chains.

QUIET . . LONG-WEARING . . TIRE-SAVING . . ECONOMICAL . . CONVENIENT . . GRIPPING!

We have all sizes now.

Better get yours today, because the demand is heavy and our stock is limited.

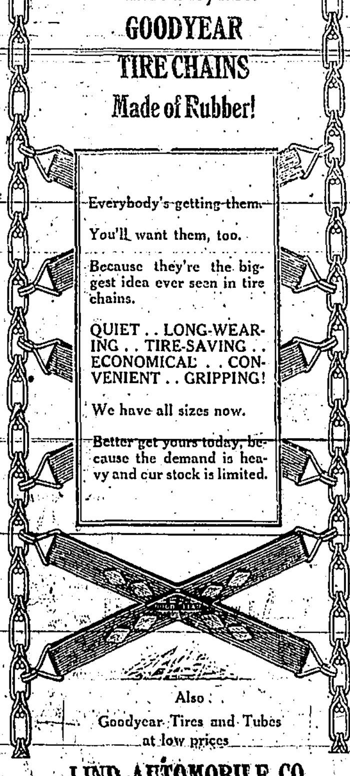

Also Goodyear Tires and Tubes at low prices

LIND AUTOMOBILE CO.
Office and Shop Phone 290 Parts Phone 298
The Finest and Best Equipped Garage in the West
Official Bosch Magneto Timkin, New Departure and Sales and Service Station Hyatt Bearing Distributors

HOME OF PARAMOUNT PICTURES
IDAHO
A Publix Theatre
NOW! TODAY!

For the Love of Laughs Don't Miss this "Scream"

WARNER BROS. present

The SAP
with EDWARD EVERETT HORTON, ALAN HALE, PATSY RUTH MILLER, EDNA MURPHY
Directed by ARCHIE L. MAYO
WARNER BROS. VITAPHONE TALKING PICTURE

To His Wife He Was a Genius, to the Neighbors Just a "Sap"

ALSO
"DANGEROUS FEMALES"
Lottamore Real Laffs
and
Latest Paramount News

E. B. B. Buddy and Nancy'll Be Here Sunday
Hoping you are the same with love and kisses (the E. B. B. stands for Every Body's Business).
Yours Merrily,
JOE K. Manager
"The House That Hits Built"

COOKED FOOD SALE AND BAZAAR
SATURDAY DEC 21
ROGERSON HOTEL LOBBY
LUTHERAN LADIES AID

Mineral Vapor Baths for RHEUMATISM
DR. S. C. WYATT
over Woolworth's Store
Phone 467

Fresh Buttermilk 1c per Gallon
Swifts & Company

CANDY SALE
At Mutual Bldg. & Loan Office
153 Main Ave. West
Saturday, Dec. 21.
Christian Church Choir.

Special Holiday Fares On Oregon Short Line
Fare and one-third for round trip from all O. S. L. stations to destinations throughout the west, and to many eastern points. For details on sale dates and Return limits, consult your local agent. Union Pacific System.

Held Over
For the Kiddies for Tomorrow Morning at 10 o'clock.
Let the Kiddies Kum!

MARY Pickford

and DOUGLAS Fairbanks

together in Shakespeare's "TAMING OF THE SHREW"
the Ace of All-Talking Comedies
Adapted and Directed by SAM TAYLOR
A 16th Century battle in a 1929 Arena
UNITED ARTISTS PICTURE
Tomorrow a. m. only
IDAHO

ORPHEUM
Today and Tomorrow
10c - 30c - 40c
Matinee and Evening
All Talking Out Door Drama

KEN MAYNARD

WHAT a man! He rode, outfought and outwitted one of the boldest bands that ever operated in wild old California — AND HOW! He'll keep you ... every minute he's on the screen in this ... drama of adventure ... one of the most colorful periods of American history.

SENOR AMERICANO

OUT OUR WAY
By Williams

Idaho Evening Times

TELEPHONE 38

Full leased wire service United Press Associations
Full NEA feature service

Published every evening except Sunday at 135 Main Avenue East, Twin Falls, Idaho, by IDAHO TIMES PUBLISHING CO.

Entered as second class mail matter in the Twin Falls postoffice under Act of Congress, March 1, 1879

This newspaper is neither affiliated with nor obligated to any political party, and its opinions on civic and political questions are expressed with the sole idea of aiding to bring the greatest good to the greatest number.

SUBSCRIPTION RATES
By Carrier, Payable in Advance
One month ... .60 Six months ... $3.25
Three months ... 1.65 One year ... 6.50
By Mail, Payable in Advance, One Year $4.00

Pacific Coast Representative—A. W. Styles, Inc., San Francisco, Sharon Bldg.; Portland, Security Bldg.; Los Angeles, Western Pacific Bldg.

Daily Poem

RESPONSE

"And as we came across the hill,
The huckleberry leaves were red;
You might have made a little song,
Had you been there" (the letter said.)

That was a poem for the eyes.
Not there, not then, had I essayed
To paraphrase it in mere words:
It is in absence songs are made,

For heart joins eye in cherishing
Familiar beauty far away.
I know how garnet bushes burn
Across our hill's granite gray;

Oh, yes! I see it all, good friends;
I see it all—so bright, so still;
And there against the autumn sky,
You, coming home across the rill.

—Alice Lawry Gould

THEN SOMEBODY ELSE?

ONE of the pertinent questions about which newspapers are speaking and private citizens are full of conjecture right now is whether the Union Pacific will make a test case in the supreme court of the right of the interstate commerce commission to issue an order to compel that system to construct the Crane-Crescent Lake gap.

One guess probably is as good as another.

The Oregon Journal has offered a number of very good pointed reasons why the Union Pacific should accept the order as it was given and proceed with the construction of the cutoff. The direct interest of the Twin Falls valley in the Crane-Crescent Lake case is nominal only, but we are frankly admitting that our indirect interest is lively.

This district wants an extension west of the Minidoka-Buhl branch. We want to receive the advantages of a shorter haul to the Pacific coast, and construction of this extension which has been the dream of this country for many years will shorten our westbound haul by more than 100 miles.

If the Union Pacific constructs the Crane-Crescent Lake gap to provide a shorter haul for Western Idaho and Eastern Oregon, then we in this part of Idaho on the south side of the Snake river are most assuredly going after the Buhl extension with every bit of energy we possess. And we shall do the same thing if the Crane-Crescent Lake gap is not built.

But this thought occurs to us: If the Union Pacific does not want to build the Crane-Crescent Lake gap, even after the interstate commerce commission has established a precedent in ordering this construction, thus putting the stamp of its official approval on the necessity of the added railroad facilities, why should not the Western Pacific build it and thus get a part of the freight haul out of Idaho and Oregon?

From Crane, Oregon, to Twin Falls, Idaho, to build is not so great a distance. Neither would it be far from Twin Falls to Ogden, and with a competing railroad operating in this territory, service and consideration far in excess of that accorded this great producing district in the past might be expected.

It may be too much to expect railroad competition in this district, but the dream is not without foundation. Certainly we do need a shorter haul to the west. Certainly we do need relief from the discriminatory freight rates that are now assessed against us. Certainly we do intend to keep battling away all summer and longer if necessary to help secure some of these reliefs in railroad transportation to which this district is entitled.

NOT ALL MERRY

THIS is the season of the year which we know as Merry Christmas, but it is not universally so merry. There are some within our own immediate community, and undoubtedly in all the communities that go to make up *this district of Idaho, who know want.* Their lot may be a dark one.

The writer ran across two such men just the other day. One lacked even a postage stamp to write to relatives, he said. The other was searching for relief bodies.

In a Christmas season that promises to be merry for the vast majority it is still a fact that there are those who are needy. Irrespective of why they may be in need of help, certainly there can be little question as to the desirability of helping them. Such help will benefit both those who give and those who take and make Christmas more worth while.

GOOD-BYE, Mr. O'MALLEY

FRANK Ward O'Malley, brilliant wit and writer, has shaken the dust of these United States from his feet and has gone to Europe to live. He is still a patriot and a lover of America, he informed reporters when he arrived in Marseilles, but prohibition marks this country as having lost its senses, so Frank decided to join the other 100,000 former Americans who have elected to become expatriates for the nonce.

We who are left, some 120,000,000 of us, must try to struggle along without the cheerful presence of Mr. O'Malley. Undoubtedly he will be missed, for a time at least, but we shall do our best to get along without him. He is best known for his brilliance as a conversationalist, we have been informed, but his conversation has never done us in Idaho much good.

There is a task he might perform that would have some real value to all of us now living as well as to posterity. We offer the suggestion for what it may be worth. In between times of tipping up another one with the gracious, if somewhat thrifty French, and the expatriate Americans we wish Mr. O'Malley would make serious research and find the answer to this rather heavy, involved, complex question, which has baffled its hundreds of thousands in this country:

"Did the M. P's or the marines win the war?"

A woman writer says men hardly count nowadays. They are kept pretty busy counting at this time of year, though.

Yawing after a meal may mean that you have eaten too much, says a physician. Unless you are at a banquet where the after-dinner speaking isn't so hot.

The showing made by Coach Dorothy Call's high school sextet of basketball tossers in defeating the Castleford team by a score of 41 to 2 in the opening game of the season indicates that the locals can score.

We in Idaho have a little snow and some winter, and the Middle West has lots of snow and lots of winter. Santa Claus is pretty good to this Idaho country, if you ask us!

If some of you have gone to sleep on the job this is to remind you that Christmas is almost here.

Best Editorial of the Day

TANGIBLE PROPERTY RELIEVED BY A MILLION

Baker Democrat-Herald

Tangible property, which all agree has been bearing too heavy a tax burden in Oregon, has been relieved to the extent of a million a year, thanks to the intangibles and excise taxes levied by the 1929 legislature. Estimates prepared at Salem fix the probable income from these sources for next year at $900,000, which automatically reduces the general levy by that much. Other savings account for the other $110,201.94 by which the new levy is smaller than the old.

How this works out is shown by the fact that Baker County is to pay the state $139,794.64 next year. Last year we paid $160,114.52, which gives us a reduction of $20,319.88, or a little more than a dollar per capita. Not a big saving when spread over so many people, but quite noticeable, and pointing the way to further progress in shifting the burden away from general property and on to other forms of income or wealth.

The fact is, of course, that the big end of the tax money raised is spent locally, for the city, the schools, and the county. No economies or shifts in the state fiscal system will produce a great effect in the tax bill because if state taxation were removed altogether there would still be a big bill to pay. However, a good start has been made in complying with the demand of the farm interests for relief. A million has been taken off the tax roll in Oregon.

Woman-Preacher For Castleford Is Coming Soon

CASTLEFORD, Dec. 20, (Special)—Miss Eva Brown, who has accepted the call to the Methodist church pulpit here, will arrive in Castleford January 1st to take up her work here. She is at present located in Pittsburg, Texas, where she is doing ministerial work.

Miss Brown comes to us highly recommended from points where *she has previously worked, and* Castleford community is looking forward with anticipation to a year of good work.

The concert given at the high school auditorium Thursday night by the glee club, under the direction of Mrs. Marjorie Leonard, was well attended and highly appreciated. The glee club is doing some excellent work this year and promises to be an outstanding glee club in this part of the state.

A "foursome" was held at the home of Mrs. Rankin Rutherford Wednesday evening and an evening at bridge was enjoyed by Mrs. William Ringert, Mrs. W. C. Brown, Mrs. W. J. Burke and Mrs. Rutherford, the rubber score going to Mrs. Rutherford and Mrs. Ringert.

The Domestic Science club of the *high school dressed dolls for the* Methodist ladies' bazaar and the Baptist ladies' bazaar. The work was under the supervision of the teacher, Mrs. S. D. Hayes.

Mr. and Mrs. R. A. Leonard were Sunday evening dinner guests of Mr. and Mrs. W. J. Burke.

The fine flock of leghorns owned by Mrs. E. H. Harding was blood tested Thursday under the direction of J. H. Montgomery, of the Extension division of the university.

Mrs. C. C. Davis and Mrs. Ed Weaver of Wendell were Wednesday evening guests of Mrs. E. H. Harding.

The Baptist Ladies' Aid held their annual bazaar in the Methodist church Thursday. They served dinner and supper to a large *crowd and at night gave the following* program: junior glee club, under the direction of Mrs. Marjorie Leonard; reading, Marjorie Davis; reading, Helen Glander. At the close of the program, E. C. Davis auctioned the remaining articles at a profitable price.

Every Woman's club met Thursday afternoon at the home of Mrs. F. E. Hastings, Mrs. R. W. Gager and Mrs. G. H. Clement assisting hostesses. Seventeen members were present. During the business session plans were made for helping with the Christmas program of the Home Finding society at Boise.

Mrs. R. L. Conrad, program chairman, introduced Supt. S. D. Hayes of the Castleford schools who gave an interesting talk on "Property Rights". Mr. Hayes emphasized the fact that the present laws governing property rights were sponsored by the Federated Womens clubs.

Ms. W. J. Birko presented two character sketches written by Kenneth C. Kaufman of Oklahoma City. The first was "Bill Badeye's Lament," this being a characterization of the Choctaw Indians. The second, "Coon Huntin'" portrayed the thrills of hunting in the big woods at night. The third was "Memory" by Edgar A. Guest. The *latin class of the high school* sang "Battle Hymn of the Republic" translated into latin. Miss Pryer presided at the piano.

BRIGHT SALESMAN

"I am an advertisement canvasser. *Have you any small wants* I can advertise?"

"Certainly not. My servant should not have admitted you. I have told him repeatedly that I do not see canvassers."

"Then dismiss him and advertise in our paper for a better one."—Fans, Vienna.

BUHL GIRLS WIN AND BOYS LOSE

BUHL, Dec. 20, (Special)—Hanging close to the heels of the Hagerman quintet during the first half of the game with a score of 5 to 7, Buhl boys' basketball team, playing Thursday night at Hagerman, made but one chalk mark in the second half, while Hagerman piled their score up to 17, winning 17 to 6. Buhl girls won from the Hagerman team with a score of 49 to 15, indicating that their possibilities this year are as good as in the past seasons. The Hagerman girls kept up the pace of the Buhl girls during the fore part of the game, the half ending 19 to 11 for the winners, but lost out in the last quarter of play.

The majority of the Buhl team were new players, a number of the more experienced men not being in the game yet this year. No substitutions were made by Buhl girls, and only one for the boys, Gibbs replacing W. Brooks center, called out on personal *fouls. The Buhl boys'* team included Bill Joyce and Hyde, forwards; W. Brooks, center; J. Wilson; and Davis, guards.

Buhl girls' team was composed of Mary Lacey, and C. Kynepstra; forwards; McCaskey, side center; Seeds, jumping center; Thurman and Smithwick, guards.

At Hearing on U. S. Radio Monopoly

Merging of all telegraph, radio, and cable companies under government regulation was advocated by Owen D. Young, chairman of the Radio Corporation of America, to "avert foreign dictation" in the communications field. He is pictured above, center, as he appeared before the Senate interstate commerce commission committee to urge amendment of the law which prohibits such monopolies At the right is Senator James Couzens of Michigan, committee chairman and at the left is Senator Clarence C. Dill of Washington.

Presents That Last

Why not buy Him a Gun?

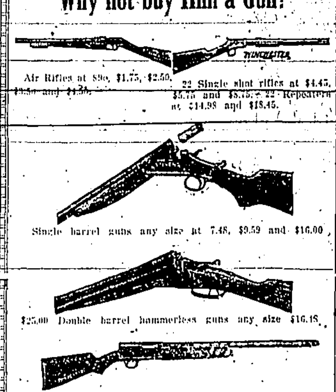

Air Rifles at 89c, $1.75, $2.50, $3.50 and $4.50. 22 Single shot rifles at $4.45, $5.75 and $5.75. 22 Repeaters at $14.98 and $18.45.

Single barrel guns any size at 7.48, $9.59 and $16.00

$25.00 Double barrel hammerless guns any size $16.18

Automatic Shot Guns, $44.95, $52.50 and $54.95. Pump Guns $29.95, $39.95, $44.95 and 54.95.

Diamond Hardware Co.

Amsterdam Boy Contest Winner

AMSTERDAM, December 20—(Special)—The different grange groups of Twin Falls county recently offered prizes to seventh and eighth grade pupils for the best essays on the subject "Idaho My State." Winners of essays sending their essays to the Hollister grange, were: First Anthony K. Hardman, Amsterdam; second Mae Ross, Hollister; third, Esther Skinner, Amsterdam. The Pomona Grange of Twin Falls county will now award a first second and third prize to the writers of the three best essays of the various winners from the different granges.

Mr. and Mrs. Bert Brackett and family, Hollister were Monday evening visitors at the C. L. Kunkel home.

Mr. and Mrs. L. V. Dean and family, Hollister and Mr and Mrs. Beryl Kunkel and family, were Sunday dinner guests at the A. E. Kunkel home.

The Cecil McRae family have moved from this locality, to the Cravan hotel in Hollister, where Mrs. McRae, is in charge of the hotel business.

EVENING TIMES WANT ADS GET RESULTS.

LAST MINUTE GIFT

YET TIME ENOUGH TO CHOOSE FROM OUR FINE ASSORTMENT OF FINE CABINETS

ATWATER KENT RADIO

KIEL Golden Voice Table

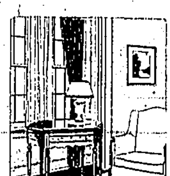

Atwater Kent Is Always in the Lead

FALK-TINGWALL

Downstairs Radio Department

Phone 750. Mr. Hopkins will see to it that your Radio Gift will be delivered on time

Santa Claus Dance

A GIFT FOR EVERY LADY

HISLOP ORCHARDS

Tonight

Dance Santa Claus

Art Shires Wants $25,000 for the 1930 Baseball Season

CHICAGO PLAYER PUTS HIGH VALUE ON HIS SERVICES

Babe Ruth May Receive $70,000 Next Year But Yankees Won't Sign Long Contract

NEW YORK, Dec. 20—(UP)—Fancy salaries are sought by many league players for 1930, but Art Shires' announced intention of asking the Chicago White Sox for a contract calling for a salary of $25,000 next season is one of the biggest demands on record.

Babe Ruth's $70,000 and Rogers Hornsby's $40,000 are the only two contracts with larger figures than Shires is asking.

Shires, who drew approximately $8,500 last season, wants his salary trippled because of his avowed drawing power. Shires has had hard luck all his baseball life where his salary was concerned. Fines took a heavy toll of his last year's pay envelopes.

When the Waco Texas league club sold Shires to the White Sox he was supposed to get part of of the purchase price. Shires carried the case to Commissioner Landis but he never got any part of the transaction.

Babe Ruth's 1930 contract is expected to come up for renewal in January, but there is not expected to be any difficulty in signing the Babe unless he asks for a long term contract. It is understood the Yanks are willing to give him his $70,000 again next year, but they are not willing to gamble as much on him at this date for 1931.

Another American league youngster who has put in a bid for an enormous raise is Wesley Ferrell, North Carolina boy who won more than 20 games for the Indians last season. Ferrell's contract at the start of the year called for $3000, but when he became a regular it was raised.

Cleveland has offered him a contract calling for approximately $7500 next season, but Ferrell is understood to want $12,000—four times his 1929 salary.

KEEPS THEM BUSY

THIEF: I hope you will be lenient with me, your worship. I have a good many dependent upon me for their support.

MAGISTRATE: Children?

THIEF: No, your worship, detectives.—Blackpool Times.

A total of $2,127,851, or a daily average of $70,928, was collected from 503 commercial vessels and 10 yachts passing through the Panama Canal in June.

FILER WILDCATS BEAT KIMBERLY

KIMBERLY, Dec. 20 (Special)—Filer high school's basketball teams defeated Kimberly high here Thursday night in both games, the girls winning 23 to 17 and the boys 21 to 18. Both contests were hard fought although Filer held the edge at most stages in both.

Filer took a big lead in the girls game and while Kimberly succeeded in cutting it down the Wildcats led throughout. Flerus of Kimberly and Buesing for Filer were particularly deadly beneath the basket, scoring 12 and 14 points respectively. As in the boys game there was little to choose between the teams.

The Filer boys scored first early in the opening quarter but with Lambing, Shephard and R. Denton finding their basket eyes to some extent Kimberly trailed by only two points, 12 to 10 at the half. Shephard was particularly good at close range while R. Denton and Lambing looped several beauties from near mid-floor.

Both teams fought hard and the game became hotter in the closing stages. The shooting was ragged in spots and many good scoring opportunities were missed, this being due largely to the newness of the season.

Particular mention for their sterling defensive work should go to Harshbarger and Barton of Filer and L. Denton of Kimberly. These lads evidenced a willingness to mix that was instrumental in keeping the scoring total low. Few substitutes were used by either team.

The girls lineup:

Filer (23)		Kimberly (17)
Buesing (14)	F	(12) Flerus
Munyon (5)	F	(5) Adkins
Dwight	C	Tate
Miller	C	Dapson
Goode	G	Halverson
Robinson	G	Brazier

Boys lineup:

Filer (21)		(18) Kimberly
Miller	F	Shephard
Neale	F	R. Denton
Riche	C	Lambing
Barton	G	Haines
Harshbarger	G	L. Denton

BRUINS CONQUER HOLLISTER FIVE IN FIRST GAME

Twin Falls Piles Up An Early Lead and Finishes With Lopsided 35 to 4 Victory

Piling up a score of 35 to 4 the Twin Falls Bruins conquered the Hollister boys in the first game of the season for the high school here Thursday night. The score was 16 to 0 for the Bruins at the close of the half but the score itself was no register of the game for the Hollister boys played in bad luck and repeatedly rolled the ball around the hoop without a score.

To Lincoln went the credit for the first score for Twin Falls this season. He put two free throws through the hoop early in the game and together with his teammates raised the score to 8 to 0, when Hollister called time out. By the end of the first period the score was 10 to 0 for Twin Falls. Both teams were excited and afire at their first real game.

In the third quarter Butler of Hollister scored first for his team, making the second of two free throws. Wallington made a free throw in the fourth quarter and Keem then sank the only basket for his quint.

The Bruins showed themselves to be fairly fast but exceedingly slow at cutting and passing. The forwards Givens and Lincoln proved fighting boys and Bacon proved adept at sinking shots. The lineups were:

Twin Falls (35)		(4) Hollister
Givens (8)	F	(1) Wallington
Bacon (12)	C	(1) Butler
Weaver (2)	G	(2) Keem
Morgan (2)	G	Barnhouse
Lincoln (11)	F	Braly

Substitutes: Twin Falls, Bates, Gray; Hollister, Gardner.

Referee, Al Westergren.

LOCALS CONQUER AT CASTLEFORD

CASTLEFORD, Dec. 20, (Special)—The Twin Falls high school girls defeated the Castleford girls by a score of 31 to 9 here Thursday night, after having won by a still larger score in a game earlier in the season. The Twin Falls junior high school boys won from the Castleford boys by a count of 37 to 4.

The Twin Falls girls clearly established their superiority by the way they worked the ball down the floor, but as usual in any early season game showed that they still have much to learn. The forwards showed fair aptitude at sinking shots and guards fought furiously to relay the ball from the Castleford forwards to the eagerly awaiting centers. Castleford's forwards made several attempts at shots but were always rushed and guarded so that their total was but nine points.

In the junior high school game the Twin Falls boys rode high and mighty. Walden was high point man with 23 counters to his credit. He covered the floor well and avoided his guard easily. Scores were:

Girls' Game

Twin Falls (31)		(9) Castleford
Qualls	F	E. Thompson
Tutting	F	L. Phillips
Ware	JC	Hudson
Wyland, Cap.	SC	Link
Mays	G	G. Thompson
Parker	G	Becker

Substitutions: Castleford—Gray, Kenyon, Davis.

Boys Game

Twin Falls (37		(4) Castleford
Smith (1)	F	Shorthouse
Mullins (4)	F	Gray
Walden (23)	C	(1) Todd
Kuykendall (4)	G	(2) Todd
Lang	G	Abshire

Substitutions: Castleford—Butler (1), Saxon, Houk; Twin Falls—Sjurson, Ferguson, Givens, Thomas, Saylors (2).

NO CONNECTIONS

ROMANTIC SOUL: I wish I could find some place where I could be cut off entirely from the world.

WITTY FRIEND: Try a telephone booth.—Answers.

Arkansas, Florida, Mississippi, and South Carolina are the only states not having workmen's compensation legislation at the present time.

British Title Hope Wins on Foul

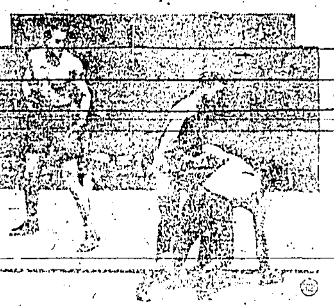

Spectators hooted and hissed the disappointing finish of this bout but Referee Jack Dempsey, who as champion had weathered worse outbursts from the ringside, dragged Phil Scott, English heavyweight title contender, to his corner, as pictured above. Scott had been hit low by a left-handed blow, and Dempsey was obliged to disqualify Otto von Porat, Chicago Norwegian, in the second round of a benefit fight in Madison Square Garden, New York. The decision was awarded to Scott.

SNOW DELAYS SCHEDULE

SALT LAKE CITY, Dec. 19, (UP)—Snow, falling over the intermountain region, delayed airmail schedules last night and today, and continued storms threatened to disrupt service for several days.

Boeing air line planes were held at Rock Springs and Knight, Wyo., last night, and eastbound planes were held at Oakland. Western Air planes could not leave here for Los Angeles, and Varney lines to Pasco, Wash., were at a standstill.

Parasol ants derive their name from a habit of biting off pieces of leaves and carrying them over their heads.

Wards The Gift Store for the entire family

Warm Woolen Sweaters

For Every Member of the Family!

Christmas brings with it the cold tang of north winds and accompanying thoughts of ice skating, coasting, brisk hikes in the snow—splendid, health-giving fun provided one is warmly clad. Heavy sweaters become a necessity—everyone from Junior to Mother should have one.

And Ward's famous for their sport goods, is the place you'll buy them, of course. For here you can choose from a number of styles and colors and be certain that you are getting the finest wool, the best workmanship and such values as only Ward's enormous buying power can offer you.

Shaker Sweaters

For Men Shown Above ... **$2.98**

Heavy all wool sweaters have big double knit shawl collars. Hand finished, reinforced shoulders. In rich colors or black Sizes 34 to 44

Same Style Sweaters for Boys $2.49

Men's Fine Ribbed Wool Sweater Coats

Regular and Extra sizes ... **$3.98**

Every man needs a medium weight sweater like this. May be worn for sport wear or as a vest. In soft heather browns, grays and greens.

Women's Shaker Sports Sweaters

Illustrated Above ... **$2.98**

Smart pullover style of heavy all wool yarn, Flattering roll collar, fashioned sleeves, Coat styles, too. In several colors. Sizes 32 to 42

Girls All Wool Shaker Sweaters $1.29

Boy's Heavy All Wool Slipover Sweaters

$1.75

Smartly patterned shaker sweaters in warm rich colors that boys will like. Extra heavy for all winter wear. V-neck. Sizes 6 to 16.

Sweater Blouses for Women

$2.98 TO $4.98

Chic slipover sweaters of *medium weight wool, in gay* color combinations, have modernistic designs in lustrous rayon yarn. Round or V-neck.

Girl's Sweater Blouses **$1.98**

Montgomery Ward & Co.

Elk's Building Phone 29 Twin Falls

FREE $5 HAT

OR A $5 PAIR OF SHOES

Or Anything in the Store Selling for $5.00

WITH EVERY

SUIT or OVERCOAT

SELLING REGULARLY FOR $22.50 OR MORE

Now is The Time to Buy

Have Your New Suit or Overcoat for the Holidays

Get Better Selection

Save $5.00 Under Our Regular Low Prices

You Need It Now—Buy It Now and SAVE

About Prices—

We buy the best Suits and Overcoats available in the various price ranges and mark them as low as possible at the beginning of the season.

NOW—

We find ourselves overstocked due to the mild fall and lack of market for farm products, and have decided to split our profit with you by giving $5.00 worth of merchandise free with each suit or overcoat. Come in and help yourself.

Straus Clothing Co.

Style plus Quality

Danger

LURKS ON SLIPPERY ROADS

GENUINE

WEED TIRE CHAINS

Provide Greatest SAFETY

WE HAVE ALL SIZES IN STOCK

Fred Foss Co.

Across from Fire Station

Eveready Radio

20 per cent Discount

On all Radio Sets in stock. Come to the store, look at these offerings and let us demonstrate the Eveready Radio

Hail Christmas Morn with one of these Radios. What finer greeting could there be for a happy Christmas.

Washburn Battery Station

403 Main East Phone 798-W

No Other Gift

AT ANY PRICE CAN GIVE The Pleasure and Entertainment in the Years to Come that

Majestic RADIO

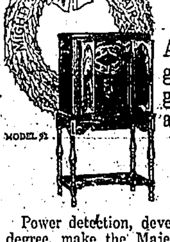

CAN GIVE

And no other gift will be as greatly appreciated as the—

MAJESTIC

Power detection, developed to its highest degree, make the Majestic models 91 and 92 the finest and quietest Radio on the market.

American Electric Co.

H. L. DINKELACKER, Manager

115 Main Avenue East

Office Phone 82 Residence Phone 78

Social and Club News

Social items should be mailed to Social Editor, Idaho Evening Times, or telephoned to 38 before 11 a. m. if possible.

College Students to be Honorees at Pan-Hellenic Dance

Home-coming of university and college students for the holidays is the signal for the commencement of the gayest social season of the entire year, locally. Students at educational institutions out of the state began arriving early this week, and the special from the University of Idaho is due in Twin Falls next Sunday. The University of Idaho, southern branch, College of Idaho, Gooding college and Albion State Normal school, have likewise dismissed their students for the holidays.

One of the most outstanding functions arranged during the visit of the returned students, many of whom are bringing house guests, will be the annual Pan-Hellenic Christmas dance in their honor, at the Elks' hall December 27. Merlyn Walker's orchestra has been engaged for the evening.

The committees have been especially enterprising and enthusiastic in their arrangements. Mrs. Carl Brown, general chairman, is being assisted by the following chairmen and their committees: Mrs. Jack Redden, ticket sales; Mrs. Vaughn Price, refreshments, and Mrs. [illegible]. Favor dances will offer variety during the evening, and a buffet supper will be served at midnight. The proceeds will go to the student loan fund. Tickets may be obtained from Pan-Hellenic members.

+ + +

BAPTIST PARTY

All intermediate classes of the Baptist Sunday school, including the classes of Miss Shotwell, Mrs. Ralph Musser, Miss Louise Dunn, Mrs. Coonrad, Mr. Burkhart and Mr. Gibbs, are cordially invited to attend a Christmas party Friday evening, Dec. 20, at the bungalow. All senior department members who are interested, are also invited.

MENTOR CLUB PLANS YULETIDE PARTY

Elaborate plans for the Mentor club Christmas party Saturday evening at 7 o'clock at the Business and Professional Women's club rooms. A gift exchange for all present will be enjoyed and a program will be presented by the children, following the dinner.

+ + +

P. T. A. STUDY GROUP

The Parent-Teacher association group studying the pre-school child, under the direction of Mrs. John Hayes, will not meet this Saturday but will meet next Saturday January 4, at the home of Mrs. Hayes, Seventh avenue north.

+ + +

STUDY GROUP

The grade school study group of the Parent-Teacher association under the direction of Mrs. H. W. Clouchek, will not meet again until Friday, January 3.

+ + +

LEAVE FOR CALIFORNIA

Mr. and Mrs. N. M. Lowry and daughter, Ruby, who have been visiting at the F. D. Miner home for the past month, left Thursday morning for Wilmington, California, where they will spend the remainder of the winter.

+ + +

HERE FOR HOLIDAYS

Miss Charlotte Vogel, daughter of Mr. and Mrs. H. E. Vogel, student of piano at Chicago Musical college, Chicago, Illinois, has arrived home for the holidays.

MT. VIEW CLUB HAS NOMINATION

Mrs. D. Hanlon was hostess to the members of the Mountain View club, and one guest, Miss Ruth Hadley, at a meeting Wednesday afternoon. The following officers were nominated, to be voted upon at the pot luck luncheon meeting at the home of Mrs. William Slack Friday January 3. Mrs. Klodt and Mrs. Hunter, Mrs. Gamble, Mrs. Goodrich, president; secretary; Mrs. Wise and Mrs. Booth. Refreshments were served by the hostess.

+ + +

COUNTRY WOMEN'S CLUB HAS HOLIDAY FROLIC

The home of Mrs. W. H. Winslow, gay with the ornamentations was the scene Wednesday afternoon of the Country Women's club Christmas party, with Mrs. Cora Thorsten in charge of the program. Christmas carol-singing was the initial program number. Other numbers were a reading, "The Song of the Road," Mrs. M. P. Kenworthy recitation, Margene Crow; piano duet, Miss Margaret Botteher and Miss Valene Tarr; group of carols, Miss Betty Viemedel and Miss Gertrude Bechtel; piano solo, Miss Valene Tarr, and a one act play, "The Silver Lining," Mrs. Pearl Allred and Mrs. Ella Crow. A gift exchange was a feature of the social hour, after which the hostess, assisted by Mrs. G. e Beverecombe, served refreshments appropriate to the season. Party handkerchiefs were brought for the Children's Home at Boise.

+ + +

TWIN FALLS WOMAN WINS IN CONTEST

Mrs. R. V. Jones, 337 Walnut street, won one of the prizes in the National Idea contest of the National Food Preservation Council, it has been announced. She was awarded a 5th prize for an essay on "Why Fifty Degrees Is the Danger Point," which described the vital importance of food to the welfare of mankind.

First prize in the contest, a choice of $10,000 in gold or a $10,000 model home to be constructed anywhere in the United States, was awarded to Dudley L. Harley, of Martinsburg, West Virginia, a senior at Lehigh university, Bethlehem, Pennsylvania. Second prize of $3,500 went to Miss Grace Hampson, Edgewood, Rhode Island. Altogether 835 prizes were awarded, aggregating $25,000.

+ + +

HONORS OGDEN VISITOR AT RADIO PARTY

Miss Eva Burthheart entertained a group of her friends at a radio party Thursday evening in honor of Miss Faye Rand of Ogden, Utah. Cards and dancing occupied the guests during the evening, prizes in the games going to Miss Ruth Dobbins and Miss Laura Humphrey. Refreshments, featuring the holiday colors, were served at three small tables.

In addition to the honoree and the hostess, those present were Misses Laura Humphrey, Ruth Dobbins, Sylvia Morgan and Messrs. Harold Peterson, Junior Erbland, Hugh Humphrey and George Ruthheart.

+ + +

BLAZER-O'GRADY NUPTIALS ARE SOLEMNIZED

A pretty home wedding took place at 3:30 o'clock Wednesday afternoon at the home of Mr. and Mrs. A. F. Blaser, 638 second avenue west, when their daughter, Dora, became the bride of Samuel O'Grady of Los Angeles. The home was decorated in orchid and white. The ceremony was performed under an orchid and white archway, from the top of which was suspended a large white wedding bell. Baskets of pink and white carnations were on each side of the arch.

Mrs. Thelma Fedrick, sister of the bride, played Lohengrin's wedding march as the bride and her attendant, Miss Lena Landy thy were met by the bridegroom preceded to the archway where and best man, Irvin Blaser, brother of the bride Bishop Roy Wood of the L. D. S. church officiated.

The bride was gowned in silver tone orchid satin and carried a bouquet of pink rose buds and sweet peas. The bridesmaid wore a gown of orchid satin and gold lace and carried a bouquet of red roses and sweet peas.

After the ceremony a wedding dinner was served at the Park hotel. The table with covers arranged for 13, was beautifully decorated with orchid tapers in silver candle sticks and the wedding cake formed the center piece.

Members of the family and intimate friends in attendance were Mr. and Mrs. A. F. Blaser, Mr. and Mrs. Roy Wood, Mr. and Mrs. William Hanniford, Irvin Blaser Mildred Blaser, Mrs. Thelma Federick, Miss Lena Landy and Mrs. James H. Huntley.

+ + +

UNIVERSITY GUILD HAS STUDY MEETNG

The second meeting of the University Guild was held Thursday evening in the Business and Professional Women's club rooms, a number of interesting reports being given in addition to the discussion of the general outline of study.

Mrs. C. A. North introduced the discussion of lyric and epic poetry. Mrs. C. E. Potter told of the Negro in Literature. Miss Edith Wyland discussed "Dr. Osler, The Mand and His Work." During the time allotted to current events on "China Today", Miss Elizabeth Harder spoke on "China's Awakening," and Mrs. Emma Warne on "The Chinese-Russian Railroad." Mrs. North reviewed the book, "Black Majesty," by Vanderbook, described by critics as being a prose epic of Haiti.

+ + +

CHRISTMAS PARTY

Miss Martha Farrar and Mrs. E. S. Fitzwater were hostesses to the members of the Christian church choir and their husbands and wives at a Christmas party Thursday evening at the Farrar home on Second avenue north. Christmas wreathes, Christmas tapers and a huge, beautifully decorated and brilliantly lighted evergreen tree decorated the home.

Gifts for each guest were distributed from the Christmas tree by Elmer Dossett in the role of Santa Claus. Games and contests entertained the party during the evening, and refreshments were served by Miss Farrar and Mrs. Fitzwater at the close of the evening. During a brief business session, final plans were made for the candy sale Saturday at the office of the Mutual Building and Loan company.

We Sell Our Cars For What They Are Worth

1927 Star 6 coupe ------ $200.00
1926 Oakland sedan ---- 250.00
1926 Oldsmobile sedan -- 235.00
1928 Essex sedan, trunk - 375.00
1927 Ford coupe ------ 185.00
1926 Ford coupe ----- 150.00
1926 Ford tudor sedan --- 160.00
1926 Ford tourings $50. to - 75.00
1925 Fords, all models, 15. to 35.00

UNION MOTOR CO.
Your Ford Dealer
TWIN FALLS, IDAHO

Winton Lido
A man's watch that combines smartness of design with easier legibility. Thin, compact, strong. 14K white or green gold filled. 17 jewel movement, $42.50. Plain case, $40.00.

Select a Permanent Gift

A WINTON WATCH—a really permanent gift—brings back a host of recurring memories—of the eventful day it was presented, of the deeply cherished sentiment that inspired it. No other watch is so permanent an investment in gift memories. ¶ A splendid selection of Winton Watches is now on display. We invite you to view them.

Priced from $25 *to* $200

R. L. ROBERTS
Jeweler

Winton Petite
Perfect in taste and design. A new presentation of gold inlay numerals. $30.00.

FISK

PRE-INVENTORY SALE

Six-ply tires at the price of four ply. The same big reduction clear down the line in all sizes.

COME IN BEFORE YOUR SIZE TIRES ARE ALL GONE.

318 SHOSHONE WEST PHONE 210

Sanger Service

Without advance in prices we have laid in many superfine delicacies for the Christmas feast. Order now!

Carsten's Mild Cured Bacon, ½ or whole slab, lb.	24c
Hamburger 2 pounds	43c
Country sausage 2 pounds	43c
Beef Roasts per pound	22c
Sir Loin Steaks per pound	31c
"Red Emperor" Delicious Grapes. Buy them now. 4 lbs.	29c
Satin Mix Christmas Candy 3 lbs.	39c
Milky Way Candy Bars, 24—5c bars in carton, Per Carton	99c
Bananas 4 lbs	19c
Dates in Bulk. 2 lbs	29c
Grape Fruit—Large and Juicy 3 for	29c

Sweet Potatoes—California Jerseys
Five pounds 43c Ten pounds 79c

Bulk Coffee. We grind it, and put it up in our own packages. A quality guarantee with every pound, or your money back. Per pound 45c.

Call 750—Free Delivery

Falk-Tingwall

It's Christmas Time at Falk-Tingwalls

Useful And Attractive Gifts
For The Whole Family

Cedar and Walnut Chests

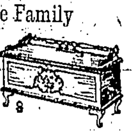

One of our fine Chests will make a practical, yet highly prized gift. Sizes and designs to fit the plan of every home.

GIVE LAMPS FOR THE HOME

Our extremely attractive bridge and floor lamps will add new cheer to every home.

SMOKING STANDS-MAGAZINE RACKS

Humidors and magazine racks add an extra touch to the attractiveness of any home. Come in and see them.

CARD TABLES

Be sure to see our card tables and bridge sets: Some plain—some decorated. All are good looking, practical gifts, and are sure to please.

Standard Furniture Store
E. O. RAINES
212 Main South Twin Falls, Idaho

Give Flowers This Christmas
We telegraph flowers everywhere
TWIN FALLS FLORAL CO.

Christmas Candy Special

A 5 Pound Box of Family Style Mix

VERIGOOD MIXTURE, one of the best candy buys we have to offer.

CIGARS. Christmas wrap. Put up in all sizes 10 to 100 all neatly wrapped. This includes the popular brands, also popular brands of cigarettes and smoking tobaccos in Christmas containers. All those packages are ready for delivery or we will mail them for you.

THE SUNFLOWER
Phone 720

STEVENS-VAN ENGELEN CO
S.V.E. STORES
Rogerson Hotel Bldg. Twin Falls

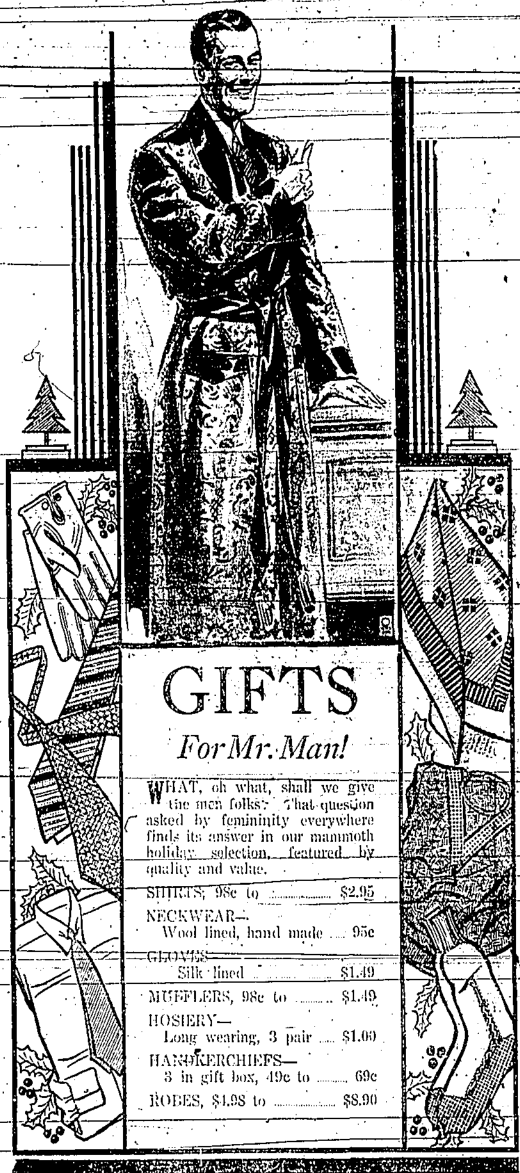

GIFTS
For Mr. Man!

WHAT, oh what, shall we give the men folks? That question asked by femininity everywhere finds its answer in our mammoth holiday selection, featured by quality and value.

SHIRTS, 98c to $2.95
NECKWEAR—
Wool lined, hand made 95c
GLOVES—
Silk lined $1.49
MUFFLERS, 98c to $1.49
HOSIERY—
Long wearing, 3 pair $1.00
HANDKERCHIEFS—
3 in gift box, 49c to 69c
ROBES, $4.98 to $8.90

Santa Claus Has Okayed Our CANDIES

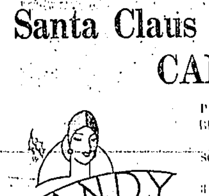

PIXTON'S SPECIAL BROKEN HARD MIX, lb. 15c	2 lbs. 25c
PIXTON'S SPECIAL WINNER SOFT MIX, lb.	29c

SPECIAL FAMILY BOXES

3 lb. Box Sugar Creams Per Box	$1.25
2½ lb. Box Chocolates	$1.00
3 lb. Box Choice Creams	$1.15

Starlight Mix, lb. 20c, 2 lb.	35c
Pure Sugar Creams, lb.	25c
Old Fashioned No. 1 Chocolates, lb.	20c
Hershey Wrapped Kisses, lb.	50c
Dipping Chocolates, lb.	40c
Chocolate Santa Claus	5c
Crispy Home Made Peanut Brittle, lb.	25c
Crispy Home Made Cocoanut Brittle, lb.	35c
Old Fashioned Gum Drops, lb.	25c
French Burnt Peanuts	35c
Fresh Roasted Peanuts	25c
Candy Canes	5c
Special Fancy Pack Boxes Choice: Hand Dipped Chocolates	$1.00 to $5.50
Candied Fruits	$1.50 to $2.25

IF IT'S CANDY—WE HAVE IT

Special Prices in Quantities to Churches and Organizations

SPECIAL SHOPPERS LUNCHEON

Every noon until Christmas we are serving a special lunch of roast young Idaho turkey. WE INVITE all shoppers to enjoy this delicious lunch here.

PIXTON'S

WANT AD PAGE

TIMES WANT ADS AND CLASSIFIED RATES
Set in 6 point—counting five ordinary words to the line.
Each insertion, per line 05
One month, every issue, each insertion, per line 01
Six months contract, every issue, each insertion, per line 03
Twelve months contract, every issue, each insertion, per line 02
No ads taken for less than 3 lines. Minimum charge 25

TELEPHONE 38

New Today

SACRIFICE SALE
Pontiac 6 Sport Coupe, late 28. Must be sold at once. First good offer takes it. See George, Room 12, Rialto Hotel.

WANTED—Experienced meat cutter Saturdays. Liberty Market.

INVESTOR—If you wish to invest $1000 or more in land under the big Owyhee project at the ridiculously low price of $5 to $15 per acre, or to loan at 8% sure, address R. J. Davis, Nyssa, Oregon.

ROOM FOR RENT—253 Third Ave. north. Phone 264J.

Classified

ROOMS FOR RENT

FOR RENT—Desirable room and garage. 202 10th Av. East. Phone 1079J.

LIVESTOCK AND POULTRY

CUT THIS AD OUT and call on Wm. Jocksteadt, 150 Blue Lakes Blvd, or phone 1125 if you have bulls, cows, or young stock for sale or wish to trade them for dairy cows or dairy heifers soon to freshen.

HOLIDAY TURKEY. We will deliver to you in Twin Falls good, nice young turkeys at 25c per pound. Call L. A. Warner. Phone 5093J3.

FOR SALE—Fat Turkeys dressed or alive. Phone 616J1

FOR SALE—A few Christmas turkeys. Reasonable. Phone 203W.

FEEDER Hogs wanted. Call 58J1.

FOR SALE—Geese. Phone 188J1.

WANTED MISCELLANEOUS

WANTED—Roomers and boarders. 411 6th Avenue East. Phone 167.

WANTED—Clothes, guns, watches, jewelry and diamonds. We buy, sell and trade. See Lucas, Variety Stand.

WANTED—Experienced meat cutter. Saturday. Liberty Market.

FOR SALE—Miscellaneous

USED CARS
1925 Chevrolet 2 door sedan.
1923 Pontiac 4 door sedan.
1929 *Chrysler coupe.*
1926 closed Buick 2 passenger.
1926 closed Buick 5 passenger.
All reconditioned and guaranteed. Priced below market for quick sale. Twin Falls Motors, 222 Main E. Twin Falls, Idaho.

BARGAIN PRICES ON ELECTRIC RADIOS
Freed, Crosley, and Lyric Radios that have been slightly damaged in home demonstrations for sale at a liberal discount. Easy payments if desired. Store open evenings. CLAUD BROWN MUSIC COMPANY

FOR SALE—Itco Sprays of all kinds, auto door glass, window glass, screen wire and screen doors. Arsenate of lead for spraying. Moon's Paint Store.

BARGAIN PRICES ON ELECTRIC RADIOS
Freed, Crosley, and Lyric Radios that have been slightly damaged in home demonstrations for sale at a *liberal discount. Easy payments if* desired. Store open evenings. CLAUD BROWN MUSIC COMPANY

FOR SALE—Piano, fine tone, bargain if sold before Christmas. Phone 425, Dr. Smith, Dentist.

FOR SALE—Fresh pork in chunks at the Farmers Store, commencing Saturday, Nov. 22nd. The Apple Store. Phone 585M or 456.

NEW COLUMBIA RECORDS on sale at 3 for $1.00. While the stock lasts. Brown's Music Store.

FOR SALE—Bean Straw. 65 acres water and high fence. 2½ miles north of Kimberly.

HAY DELIVERED. 1112J.

FOR SALE—15 tons of hay. 505R13. G. H. Mentch.

FOR SALE—Piano and bench. $100. Phone 866.

FOR SALE—Hay. ½ miles west. Phone 1283R2.

LOST AND FOUND

LOST—Tire, 33x6 between Cottonwood and Murtaugh. Box 179-A, Times Office. Reward.

LOST—Between Central Service Station and Hansen a gentleman's overcoat. Reddish brown and Heather color. Finder return to Central Service station and receive reward.

FOUND—Pair of shell rimmed glasses on Bank and Trust corner. Call at Times office.

LOST—Ladies, tapestry handbag containing currency and silver. Leave at Times office and receive reward.

FOR RENT—REAL ESTATE

FOR RENT—Building suitable for almost any kind of business. 330 Main Ave. South.

EVENING TIMES WANT ADS GET RESULTS.

FOR SALE—REAL ESTATE

FOR SALE—200 acres improved land near Wendell. Individual power plant, windmill, and large concrete reservoir connected with stable and feed lots. Best adapted to dairying. Can be bought at a very attractive price and best of terms.

We have a picked farm to sell you that is adapted to your vocation, whether dairying, sheep raising, beans and potato raising or general farming. Come in and look them over. Real values, every one, and priced right. Cornelius Bros., 118 So. Broadway, Buhl, Ida. Phone 46.

FOR SALE—40 acres with 5 room house, small barn and granary. Family orchard. Kimberly district. Priced for quick sale. $160 per acre. $1200 cash. Balance easy terms. Beauchamp & Adams. 135 Shoshone South.

FOR SALE—2 acres ½ mile east of city limits on Kimberly road. Good 6 room house, garage, fruit, half fenced for cows and chickens. Going to coast, anxious to sell before leaving. D. A. McMullen.

GOOD BUYS in farms and city property. Box 904, Twin Falls.

FOR SALE—1 acre tract, close in with 5 room modern house. Priced for quick sale.

MISCELLANEOUS

FOR RENT—A good furnished office suite in a good location. Inquire at the J. E. DeWitt Real Estate office, Twin Falls.

EXPERT—Side curtain and auto top work. Let us make your car ready for winter driving. Wm. Brasil, 217 2nd Avenue south.

WILL SELL OR TRADE for any butcher stock, 2 registered Poland China Brood sows. Also have 1 six months old registered Bulls for sale. John Kaufer, Filer.

PEERLESS MIST with the Champagne taste. At the Fountains.

Today's Markets and Financial News

POTATO TRADE RATHER LIGHT

Potato trading was rather light in most terminal markets over the ten day period ending Tuesday, reports Idaho Falls. Demand for local consumption was limited. In most spots white inquiry from small outside markets near the larger cities was very slow. Idaho shipments continued about normal, averaging 72 cars daily, except Sunday, during this time. Russets received a wide distribution which covered all corners of the country, but the movement of Rurals was very light and was mostly absorbed by Texas markets.

Idaho shipping points reported slow trading during the ten days except for an occasional day when buying was up to normal. Prices at Idaho Falls and nearby points showed very little change during this time, declining a shade on medium sized stocks but holding steady on best offerings. The market on number one Russets opened at $1.90-2.00 cash track and closed at $1.85-2.00. Number twos ranged $1.30-1.45 cash track during the greater part of the time. Sales on Rurals were very limited, but a few were reported last week around $1.55-1.85 cash track. Wagonload prices for bulk stocks, cash to growers, ranged $1.50-1.75 on number one Russets during the greater part of this time. Occasional sales were reported as high as $2.00 for extra fancy, large stocks.

Reports Steady

The Burley-Twin Falls-Buhl district reported the market about steady during the ten days, opening *at $1.85-2.10 and closing at* $1.85-2.05. Some sales were made regularly in that district which ranged higher than these quotations, but they were principally special packs and loads with a minimum size requirement that ranged above those stipulated in the U. S. Number one grade. Number twos sold mostly around $1.40-1.45 but an occasional car of extra large stock was reported a shade higher.

Idaho shipments for this season, through Monday, amounted to 8,079 carloads, of which 3,665 came from Burley-Twin Falls-Buhl district, 3,332 from the Idaho Falls district, and 1,092 from other parts of the state, principally around Caldwell and Nampa. Total shipments to the same date last season amounted to 5,995 cars with 2,360 having moved from the Burley-Twin Falls-Buhl district, 2,594 from the Idaho Falls district and 851 from other sections of the state.

Chicago Prices

Chicago prices on Idaho Russets were about steady over the ten days. Opening sales ranged 2.65-3.00, the same as closing sales. Occasional cars were sold during the past week that ranged up to $3.15 but these were principally special packs. However, track holdings were cut to less than 200 cars over the past week end, due to light arrivals, from the Lake States.

Local Markets

The following market quotations are corrected daily by the Evening Times and represent the average prices paid, according to our best information.

BUYING PRICES

Wheat

Dicklow	.81
Federation	.81

Sugar

Sugar, beet	$6.51
Sugar, cane	$6.71

Produce

Butterfat	.37c
Eggs, standard	.32c
Eggs, mediums	.27c
Eggs, undergrades	.22c

Chickens and Fowls

Heavy hens, 4½ lbs. up	15c
Light hens, under 4½ lbs.	11c
Leghorn hens	8c
Cocks	5c
Turkeys, No. 1	18c
Turkeys No. 2	9c
Old toms	10c
Broilers, colored, 1½ to 4 lbs.	13c
Springers	15c
Ducks and geese	7c
Stags	5c
Capons	13c
Slips	13c

Livestock

Sows	6c
Hogs, heavy	8c
Hogs, light	8½c
Steers	7c to 9c
Heifers	7c to 8c
Cows	5c to 6½c
Lamb	10c

BEANS

Great Northern	$4.25 to $5.60

POTATOES

Russets	mostly $2.90

Selling Prices

Cabbage	4c
Onions, dry, Bermuda	8 for 25c
Peppers	25c
Lettuce	10 to 15c
Celery	10c
Cauliflower	25c
Cranberries	25c
Parsnip	4c
Oranges	30c to 75c
Lemons	60c to 70c
Malaga grapes	10c

Coal Retail (Delivered)

3-inch Lump, ton	$12.50
Yard prices $1.00 less.	
Stove	$12.00
Nut	$11.00
Pea	$9.00
Slack	$6.50

CHICAGO CASH GRAIN

CHICAGO, Dec. 20, (UP)—Cash grain prices:

Wheat: 1 mixed 1.16½.

Corn: (old) 2 yellow 91; 2 white 91 (new) 4 mixed 82-83; 6 mixed 78½; 3 yellow 87½-88½; 4 yellow 82½-86; 5 yellow 80½-83; 6 yellow 78½-79; 3 white 85-½; 4 white 81½-85½; 5 white 82-83½.

Oats: 2 white 45½-46; 3 white 44½-45; 4 white [illegible]

Rye: none.

Barley: 52-63.

Timothy: 5.40-6.35.

Clover: 10.50-18.00

OGDEN LIVESTOCK

OGDEN, Dec. 20, (UP)—Livestock prices:

Hogs: Receipts 1485, including 94 for market, 361 direct, and the remainder to California. Slow, little done early; opening sales choice 238 lb. butchers 9.50, talking 9.35 or below for best kinds later.

Cattle: Receipts 187, all market. Slow, few cleanup sales early steady; odd lots medium heifers 7.60 to 7.75; few good cows around 7.00; under grades downward to [illegible]

THE LAST DANCE

HEAVY-FOOTED DANCER: May I have the last dance with you?

PRETTY PARTNER (who has just weathered one ordeal): You have just had it.—Tit-Bits.

WHEAT DECLINES TO NEW LEVELS

CHICAGO, Dec. 20 (UP)—Heavy selling swept wheat prices to new low levels as the board of trade closed today. Pressure was continuous throughout the session but just before the close renewed liquidation on a large scale put prices well below the final board. Bear basis bearsentiment was rampant due to the belief that the government report on condition and acreage this afternoon will show large increases. Corn and oats were carried lower by the flow of wheat selling, only December oats offering resistance.

At the close wheat was 2½ to 3c lower, corn was down ¾ to 2c and oats was unchanged to ¾c off. Provisions were 8 to 12 points lower.

CHICAGO GRAIN RANGE

	Open	High	Low	Close
Wheat:				
Dec.	1.18	1.19¼	1.15¼	1.16¼
Mar	1.21	1.21½	1.21¼	1.22
July	1.28¼	1.29	1.26¾	1.26½
May	1.28¼	1.28½	1.25¾	1.26
Corn:				
Dec	.90½	.91¾	.90	.90
July	.96¾	.97¾	.96	.96¾
May	.95½	.95¾	.85¾	.91½
Mar	.93¼	.93½	.92¾	.92¾
Oats:				
Dec.	.45	.45¼	.45	.45¼
May	.48¾	.48¾	.48	.48
Mar	.47¼	.47½	.46¾	.46¾

IDAHO POTATOES

IDAHO FALLS, Dec. 20 (UP)—Potato market:

Idaho Falls—Demand fair, market steady; Russets U. S. No. 1 1.80-1.90; few 1.95; occasional car grade higher or lower; U. S. No. 2, 1.40; few higher and lower; rurals too few sales to quote; buyers offering 1.75.

Twin Falls—Demand slow, market dull; Russets U. S. No. 1, 1.75-2.00; mostly 1.80-1.90; U. S. No. 2, 1.40; few higher and lower.

CHICAGO PRODUCE

CHICAGO, Dec. 20 (UP)—Eggs firm, receipts 2,016 cases; extra firsts 51-53; firsts 48-50; ordinances 40-41; seconds 28-35; butter firm; receipts 6,654 tubs; extras 38½; Extra firsts 36-37½; Firsts 32-35; seconds 29-31; standards 38; poultry firm; receipts 9 cars; fowls 25; springers 17; cheese twins 21½ to 22; Young Americans 24; potatoes on track 203 cars; arrivals 81; shipments 443; market about steady; Wisconsin sacked round whites 2.25-2.40; Minnesota and North Dakota sacked whites 2.10-2.20; Idaho sacked Russets 2.65-2.90.

OMAHA LIVESTOCK

OMAHA, Dec. 20—(UP)—Livestock prices:

Hogs—receipts 15,000; 400 direct market slow, 15 to 25c lower than Thursday, weak close; top 9.10 bulk 170-325 pounders 8.90-9.10.

Cattle receipts 1,600; market all classes fully steady; bulk fed steers and yearlings 10.75-13.25; bulk heifers 10.50-11.50; practical top veals 12.50; stockers and feeders 9.55-11.00.

Sheep receipts 8,000; market generally steady, bulk lambs 12.25 to 12.50.

CASH GRAIN

PORTLAND, Ore., Dec. 20, (UP)—Wheat—BBB—hard white 132; soft white 120; western white 120; hard winter 118½; northern spring 118½; western red 115½.

POOR TECHNIQUE

HE: Dearest, I love you terribly.

SHE: You certainly do.—Answers.

New York Stocks

(Closing quotations not listed here will, if possible, be included daily upon receipt of a written request—Market Editor)

American Can [illegible]	212¼
[illegible]	74⅞
Atchison, Topeka & Santa Fe	220¾
Baltimore & Ohio	113
Canada Dry	63½
[illegible]	[illegible]
[illegible]	[illegible]
DuPont de Nemours & Co.	111
General Electric	224
General Motors	39¾
Hupp Motors	20
Kennecott	51⅞
Montgomery Ward	15⅞
Pan American B.	56⅝
Radio Corp. of America	38⅞
Sears Roebuck	90¾
Steel Corp. Del.	22½
Standard Oil of California	69
Texas Corporation	51⅝
Trans Pacific	27½
United States Steel	161¾
Westinghouse	[illegible]
Woolworth	63¾
Int. Tel. and Tel.	68½
Penn. R. R.	75
Bendix Aviation	39⅝
Cities Service	29¾
Warner Bros.	38⅝
Simmons	78
Standard Oil of N. J.	66⅝
Union Oil of Cal	41¾
Elect. Bond & Share	75½
Curtiss Wright	6⅞
Chrysler Motors	32

WOOL

BOSTON, Dec. 20, (UP)—The last of the pre-holiday sales in Australia was held today at Sydney. Where prices changed generally 2½ to 5 per cent below the level of a fortnight ago. The selection was mostly top-making wools and was rather poor.

"I'LL SHOW 'EM YET, WIFIE!"

Scene from "The Sap" A Warner Bros. All-Talking Vitaphone Production now playing at the Idaho Theatre.

Orpheum Theatre Installing Sign

Installation by the Orpheum theatre of a costly sign, combining neon and electric bulb lighting methods, is being completed today. The sign, 20 feet in height, bearing the name of the theatre, is completed with a border of 350, ten watt lamps. The chaser border is of canary yellow and light green and the letters are in red. The canopy of the theatre will be electrified with neon in cream and blue. It is said to be one of the handsomest theatre lighting effects in the inter-mountain district.

Chicago Livestock

CHICAGO, Dec. 20—(UP)—Livestock prices:

Hogs 23,000 including 8,000 direct; opened around 10c lower, later trade 25-40c lower; hogs scaling over 200 pounds mostly 25c lower in comparison early *from 9.75-9.90;* 9.90 top, late bulk of 180-300 lb averages, 9.50-9.65; bulk at decline, a number of loads fell under 9.50; good to choice 140-170 pound weights mostly up to 9.75; cost Thursday 9.71; weight 242 pounds.

Cattle 3,500; calves blank; early trading uneven, mostly on steers and yearlings; selling from 13.00 downward, there around steady with Wednesday and Thursday's storm market disregarded; bids on better grades steers and yearlings unevenly lower fed odd lots fed steers and yearlings 13.50-14.25; Bulk of trading 10.75-12.75 [illegible] around steady odd lots choice weighty cows 9.60-10.50; fair proportion cutters in [illegible]; vealers strong to 50c higher; selected weighty kinds at 14.50-15.50; bulls scarce around steady; very few stockers and feeders offered.

Sheep 8,000; early trade steady; good to choice native and fed western lambs, 90 pounds down, *$13 to 13.25; few loads choice light* common native throwouts $10-10.. weight 13.40; some held higher; 50; fat ewes steady, scattering 6.25 to 5.50; feeding lambs scarce. Quotable steady.

PORTLAND LIVESTOCK

PORTLAND, Ore., Dec. 20, (UP)—Estimated hog receipts 300, including 217 by rail on contract. Remainder drive-ins. Market quotably steady. A few light butchers 10.25; few rough packing sows 7.25.

Cattle Receipts, estimated, 35; calves 10; all drive-ins. Nothing sold, early. Market quotably steady. Late Thursday one load each arrived on strictly good 1222 pound and 1231 pound. Steers quoted 11.25 respectively and one load of strictly good 1028 cows, 8.50.

Sheep Receipts 650. No early sales. Market quotably steady. Rail supply of 570 head all feeder lambs, probably be held for next week.

At The Theaters

Children's Matinee Will Show "Shrew"

"Let the kiddles learn to appreciate the fact that Shakespeare wrote about real people. Then it won't be so hard to get them to study their English literature later," is Joe K's advice to patrons announcing the "Taming of the Shrew", Shakespeare's famous comedy, which will be held over for a special children's matinee at the Idaho Saturday morning beginning at 10 o'clock. Douglas Fairbanks *and Mary Pickford co-star in this* film, an excellent, all-talking comedy.

CLASSIFIED BUSINESS DIRECTORY

Responsible Business Firms and Professional Offices of Twin Falls Alphabetically Arranged for Quick References.

APARTMENTS

FOR RENT—FURNISHED LIGHT housekeeping apartments. Close in. Low rates by week or month. The Oxford, 428 Main North.

FURNISHED APARTMENTS. CALL 426 forenoons, Justamere Inn.

FOR RENT—FURNISHED LIGHT housekeeping apartments. Close in. Low rates. Darrow Rooms, 325 *West Shoshone.*

ATTORNEYS

W. L. DUNN—LAW OFFICES, RMS. 3 and 4, Smith-Rice building.

PORTER & TAYLOR—ROOMS 1, 2, 3, Orpheum Building.

AUTO TOP—BODY WORKS

BODY AND FENDER STRAIGHTENING. Auto glass. Thometz Top & Body Works, back of Danceland. Phone 729.

BAGS AND TWINE

BAGS AND TWINE—M. SLATKIN Co. We always have a big supply of potato, onion and seed bags. See us before buying. 235 3rd St. S.

USED BAGS 3c AND UP. TWIN Falls Junk House, 164 Fourth Ave. South. Phone 795.

CHIMNEY SWEEPING

NOW is the time to have your chimney swept. Phone 74. Dell's Cigar Store.

CHIROPRACTOR

DR. DAVE R. JOHNSON. HOME call: Phone 476, Office 534. 3rd *Ave. East.*

DRUG STORE

SEE TROLINGERS PHARMACY's big stock of Christmas goods for gifts: Leather gifts, fountain pens, pencils, military brushes, etc. Complete line of Whitmans Candy. Trolinger Pharmacy, Rogerson hotel bldg.

ENGRAVING

WEDDING ANNOUNCEMENTS AND calling cards engraved or printed. Many correct styles to choose from. Call at the Evening Times office, 256 Main Ave. East. Telephone 38.

FLOOR SPECIALISTS

OLD FLOORS MADE LIKE NEW. We lay 'em, sand 'em and finish 'em. Electric waxers for rent. We operate the most modern electric floor machines in the State. Get the best, and have no regrets. Twin Falls Flooring Co. W. H. Garner, Mgr. Phone 1419.

HOTELS

SHODAIR HOTEL. 133 MAIN AVE. East. Special monthly rates to permanent guests. Plenty of heat and hot water.

Read the rest of the Want Ads. They change regularly and contain very interesting information.

INSURANCE

PEAVEY-TABER CO., INC. LOANS, insurance, and surety bonds. Baugh Bldg. Phone 201.

METROPOLITAN LIFE INSURANCE. Call L. C. King at 1417.

MONEY TO LOAN

LOANS, INSURANCE, NO WAITING *for loans. We pass on the security* and supply the funds. Arthur L. Swim & Co. Phone 561.

OPTOMETRIST

DR. WM. D. REYNOLDS, 209 EAST Main Street.

PLUMBING AND HEATING

HOME PLUMBING & HEATING Co. Show rooms and shops, 236 Third Ave. East. Phone 293.

PRINTING

PRINTING DONE, COMMERCIAL or social. Estimates and suggestions cheerfully given. Samples to assist you. Good work and moderate prices. Idaho Evening Times, 256 Main Ave. East. Telephone 38.

RADIO SERVICE

LOGAN M. BELLVILLE, RADIO technician. Phone 2841. From 7:30 to 12:00 A. M., phone 32.

REAL ESTATE

REQUEST LIST BARGAINS AND Swaps—Lots, timber, acreage, four *Northwest states. Address* Inter-state Agency, Vancouver, Washington.

REAL ESTATE LOANS ON FARM or city property. Potter Real Estate. Phone 374.

SHINING PARLOR

TWIN FALLS SHINING PARLOR. New and better shiners, on Shoshone next Kall Barber shop. Tailor made suits $23.50. D. R. Roberson, Prop.

SIGNS

ACME SIGN CO., THE ONLY strictly commercial sign shop in Twin Falls. Phone 1009.

SHOE REPAIRING

TWIN FALLS SHOE REPAIR. Shoes repaired while you wait. 133 Shoshone West. Phone 393.

SCHOOLS—COLLEGES

ALBERT E. FRANCIS, ACCREDITED violin teacher. Phone 1761J.

GOODING COLLEGE, WESLEYAN, Idaho. Regular college work with music, art, expression, education, physical culture and commercial subjects. Well regulated dormitories for both men and women. Plan, work and save now. Enter after Christmas for full winter term. For catalogue, write C. W. Tenney, President, Idaho.

TYPEWRITERS

TYPEWRITERS, ADDING MACHINES, cash registers—We sell 'em, rent 'em, fix 'em. 215 Main N. Phone 90.

TRAPPERS

BRING YOUR TRAPPING, SNARING, *scent problems to Will Tysin,* Dietrich, Ida. Postal brings valuable information.

TRANSFER

CROZIER TRANSFER COMPANY—Phone 242. Storage and crating.

McNICHOLS TRANSFER & STORAGE Co. Garbage hauled daily. Phone 380.

WARBERG TRANSFER & STORAGE Co. Storage and special carload shipments to California. Agents for Aberdeen Coal. Phone 142.

FRECKLES AND HIS FRIENDS By Blosser

WASH TUBBS By Crane

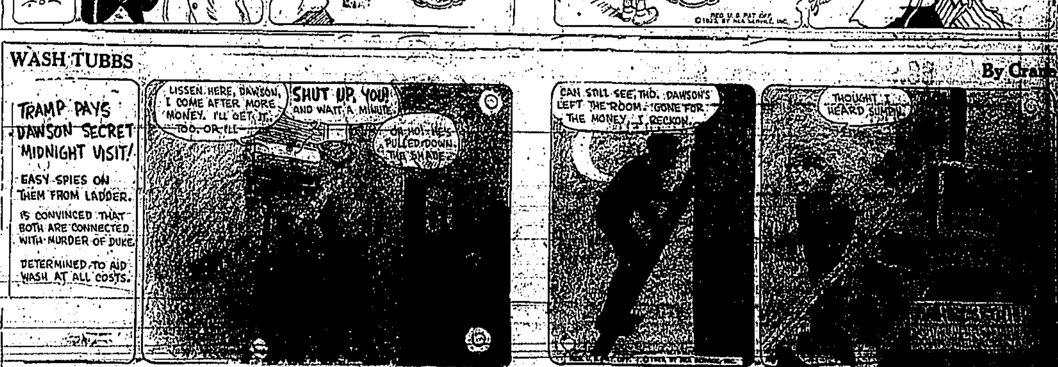

Stimson Answers Attack by Washington Newspaper

CABINET MEMBER DECLARES ADAMS NOT SNUB VICTIM

WASHINGTON, Dec. 20—(UP)—Secretary of State Stimson announced Thursday his final conference with Japanese naval delegates that agreement in the American and Japanese objectives had been established.

He said no figures or details had been discussed and that those matters must await full conference action

Challenges Editorial

In a separate formal statement Stimson vigorously challenged an editorial appearing in Thursday's issue of the Washington Post alleging Secretary of the Navy Adams had been slighted in not having been invited to meet with the Japanese.

Stimson charged the Washington Post editorial was printed with the deliberate intention to "make trouble among the American delegates to the conference and the members of the president's cabinet to discredit our government before the Japanese delegation and thus try to cause a breakdown of the London conference."

"The truth was exactly to the contrary," Secretary of Navy Adams said in a formal statement commenting on the intimation in the Post editorial that his absence at the conference had come through some design aimed at the Navy and against his wishes.

Enjoys Conversation

Stimson said he had greatly enjoyed the conversation with the Japanese delegates and then issued the following joint American-Japanese summary of what had taken place Thursday.

"A talk like that at Woodley concerned with the general philosophy underlying Naval agreement and the opportunities of the coming conference. It took up the *good results between the United* States and Japan of the Washington conference.

Northview Grange Elects Alternates

NORTHVIEW, Dec. 20 (Special)—Northview grange met Friday evening with fair attendance for the special meeting. Visitors were Mr. and Mrs. C. D. Peebler from the Lucerne grange. Mr. Blenz from the Cedar draw grange, Mr. and Mrs. Koenig from the Twin Falls grange. Mr. and Mrs. Fred Clute were elected as alternates to attend the State grange at Caldwell in January. O. G. Brooks was elected purchasing agent for the coming year. The Christmas three program were discussed and a committee was appointed to cooperate with the teachers. During the lecture hour Ralph Owenby gave a reading. Mr. Koenig gave a talk on the National grange meeting at Seattle. Elsie Bonar gave a reading.

Fred Reed and family were dinner guests of Rosa Davis and family Sunday.

Mr. and Mrs. J. E. Ekstrand entertained at breakfast Sunday for the Misses Olive and Sylvia Reed and Frances Walker.

Mr. and Mrs. D. C. Weaver and Marjorie were dinner guests of Percy Heath and family Sunday.

E. H. Morris and wife were afternoon callers in the George Cook home Sunday.

Mr. and Mrs. Elfred Albee are guests in the home of their son Ralp and wife. After Christmas they will continue their journey to California to visit with relatives.

S. D. Bonar and family visited in the Manley Phillips home Sunday.

Harvey Peterson and wife of Filer were Saturday and Sunday guests of Lawrence Roubinek and wife.

Mr. and Mrs. N. L. Howard of Modesto, California, were Sunday guests of Ralph Skinner and family. They are visiting in Hansen this week, and are thinking of locating here. They were formerly residents of Idaho.

Maurice Currington and family were guests in the Ernest Gifford home near Jerome, Sunday.

Mrs. Ethel Bonar took dinner with Mr. and Mrs. D. T. Currington Friday.

SPORT SHOP WINS

JEROME, Dec. 20, (Special)—The Jerome Sport Shop continued its victorious march in the Outlaw league Thursday night by defeating the Shoshone team at Shoshone by a score of 43 to 23. At the half Jerome was leading 17 to 6. It was a good game with a good crowd. Haworth of Jerome wrenched an ankle in the opening of the game and was replaced. Duffy and White were high scorers with Dill leading for Shoshone. The next game for the Sport Shop team will be at Jerome January 3 against the Albion State Normal quintet. Lineups were:

Jerome (43)		(23) Shoshone
Duffy (13)	F	Christman
Crouch (7)	F	(2) Mason
White (10)	C	(11) Dill
Hyde (4)	G	(8) McGuire
Haworth (5)	G	(2) C. Martin

Substitutions; Jerome—Nims (1) Shoshone—H. Martin.

Hollywood gave a film job to a man because he could say the word "hemstitching" exactly in the way the producer wanted.

Carbon monoxide gas masks and self-rescuers, used extensively in American mines following explosions and fires, are attracting widespread interest in European countries

Dogs have been successfully fitted with false teeth.

PATROL CONTEST WILL START HERE

Scouts to Compete for Prizes on Point System Starting Shortly after New Years

A patrol contest to stimulate interest in the patrol system of scouting will be started here January 6 and will close Saturday, March 31, it was announced by E. Russel Scott, scout executive. This provides for 12 weeks of spirited contest and is expected to help in providing interesting programs. There will be an entry fee of 50 cents for each patrol and entry may be made any time during the first month of the contest. If the patrol enters late it is credited with the average number of points of all patrols in the contest, which will not give the late comer first place, but an even chance.

Points will be secured for each patrol as follows: for all present at opening of the patrol meeting, 10; for every item of the official uniform worn, 2; for every scout who attended church or Sunday school the previous Sunday, 5; for every new recruit getting a tenderfoot badge, 40; for completing first badge awarded at court of honor, 30; for earning second class badge, 20; for first class merit badges, each 5; for every second class merit badge earned, 3; for accepted story of troop activities on separate sheet, 10; for every patrol report at headquarters on time, 5; for every scout present at troop meeting, 2; for every parent present at court of honor meeting, 10. These reports are made out "on your honor," so that accuracy will not have to be challenged.

Prizes awarded will include a trophy plaque for first, neckerchiefs for second, a banquet for third and a scholarship at camp for 1930 a fourth.

A scout leaders' training school will finish at Rupert tonight on part of a five year program of the National council. The school includes 30 hours of study in the elementary course There may later be schools for the standard course in scoutmastership and then three special courses. A scout leaders' training school will be held in Twin Falls after the first of the year, it was announced by Mr. Scott, and will be open to scoutmasters, their assistants, troop committeemen and anyone also desiring to obtain a greater knowledge of scouting. Certificates of credit will be given those attending and studying the course, which is aimed to give the leaders a better working knowledge of scouting that they might better instruct the scouts under their jurisdiction.

Waves are not made by the tide, but by the action of the wind, which depresses one part and thereby forces up another.

ERRORGRAMS

Today's Scramblegram

R E T O M N M O

They're always up in front in their business.

There are at least four mistakes in the above picture. They may pertain to grammar, history, etiquette, drawing or whatnot. See if you can find them. Then look at the scrambled word below—and unscramble it, by switching the letters around. Grade yourself 20 for each of the mistakes you find, and 20 for the word if you unscramble it. Tomorrow we'll explain the mistakes and tell you the word. Then you can see how near a hundred you bat.

Answers to Yesterday's Errorgram

(1) The pen, on the desk, is in the holder upside-down. (2) The handle is missing on the filing cabinet drawer, second from the top. (3) The man and woman should be shaking right hands, instead of left. (4) "Miss," in the conversation of the man at the right, should be Mrs. (5) The scrambled word is TOBOGGAN.

OUR BOARDING HOUSE By Ahern

ONE FRIEND TELLS ANOTHER

MEAT SPECIALS

SATURDAY ONLY

Choice Beef Shoulder 10 pound cuts	16c
Whole Shoulders Young Pork	18c
Shoulder Pork roasts	22c
Shoulder Pork steaks	25c
Milk Fed Shoulder Veal roasts	22c
Veal steaks	25c
All Pork sausage	22c
Fresh ground Hamburger	22c

FALLS BRAND PURE LARD

Independent Meat Market

We Deliver

128 Main Ave N. Phone 162-163

Evening Times WANT ADS Get Results

Columbia

3000 NEW COLUMBIA RECORDS

Regular Price 75c

3 for $1.00

While They Last

BROWN'S MUSIC CO.

Sweet's Remodeling

Furniture Sale

Now on in Full Blast

Crowds have been coming, buying and saving.

Many Bargains Left

Our Regular Prices Are Lower Than You Have to Pay Elsewhere, Making Our Sale Prices Unheard of Values

9x12 GENUINE CONGOLEUM RUGS $8.95	BED SPRINGS $4.95
2 IN. POST STEEL BEDS $4.95	INLAID LINOLEUM DURING SALE AT COST

Sweet's Furniture Stores

Twin Falls—Jerome—Burley

OPEN EVENINGS UNTIL THE 24TH

YARDLEY — *soap and perfumes for Americans of fashion*

You will find them exquisitely scented with the cool, lingering fragrance of Old English Lavender Blossoms . . . this soap and perfume by Yardley. Their use has been taken for granted in exclusive British households since 1770. Today, in America, to use Yardley's Old English Lavender Soap is to find yourself in the height of fashion. $1 for a box of 3 cakes, 35c the cake. Bath Salts, illustrated, $1 the bottle. Other Yardley products, 75c to $12.

WILEY DRUG CO.

Phone 401

DON'T FORGET

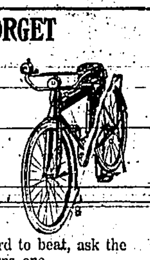

You sure will please him with a Bicycle for Christmas

The Iver Johnson is hard to beat, ask the one who owns one.

GLOYSTEIN CYCLERY

338 Main South

1929 CHEVROLET LAUNDAU SEDAN
1928 GRAHAM-PAIGE SEDAN
1928 PONTIAC SEDAN
1928 ESSEX SEDAN
1928 DODGE SEDAN
1927 DODGE COUPE
1925 MAXWELL COUPE

MANY OTHERS—EASY TERMS AND TRADES

SERVICE MOTOR COMPANY

TWIN FALLS — BUHL HANSEN

PLOW SHARES

We carry a full line of Guaranteed plow shares.

We do all kinds of plow work.

PROMPT SERVICE

KRENGEL'S HARDWARE

Blacksmiths Boiler Makers Machinists

Manufacturers Welders. Body Builders

Electrical Supplies

210-220 Second Avenue South Twin Falls, Idaho

At Christmas Time It's Santa Claus AT MAGEL'S It's Used Cars 25 of them 25

Some Are Good, Some Are Not

J. B. White, manager of our used car department, says our 25—26—27 and 28 models are very attractive cars but quite reasonable in price.

Park one of our late model cars among the cars of your friends and they cannot tell that it is not a new car. 50 per cent of the original cost with 85 per cent of the original mileage left.

Dodge deluxe sedan, 1928
Essex coach, 1928
Buick standard two door sedan, 1929
Chandler sedan, 1928
Buick master six sedan, 1926—driven less than 25,000 miles.
Three 1925 model Dodge sedans at ¼ the original cost.
Buick master six touring, glass enclosure
Star coupe, 1929, $225.00
Pontiac coupe, 1926, and many others.

Our Loss Is Your Gain.

Magel Automobile Company

Terms to Suit Your Convenience