THE WEATHER
Snow in south portion tonight; high and low temperatures for Twin Falls and vicinity during the past 24 hours were 31 and 12.

EVENING
Idaho Times
TWIN FALLS
A Regional Newspaper Serving Six Irrigated Counties in Idaho

2:30 Edition

VOL. XII. NO.186 Full 8 Hour Leased Wire Telegraphic Service of the United Press TWIN FALLS, IDAHO, MONDAY, JANUARY 13, 1930 PRICE FIVE CENTS

PLANES HUNT AVIATOR LOST IN BLIZZARD

IDAHO LIES UNDER DEEP SNOW BLANKET

STORM CHEERS FARMERS LIVING IN NORTHWEST

Air Schedule Disrupted by Attack of Winter; Men Fight Blizzards

KIP-RHINELANDER STILL SNOWBOUND

Missing Fourteen-Year-Old Scout, Object of Hunt in California

SALT LAKE CITY, Jan. 13 (UP)—All of Utah and most of Idaho was locked under snow today as the heaviest and most general intermountain storm of the season gave promise of continuing through tonight and tomorrow.

Although transportation facilities were affected somewhat, and many little-used mountain roads were closed, the region was not snowbound. Disappearance of Maury Graham, Western Air Express mail pilot, somewhere in southwestern Utah or southern Nevada, was the major news of interest directly resulting from the storm.

All Sections Snow.

Snow over the week-end was reported from all sections of Utah, southern Idaho, western and west-central Colorado.

Airmail schedules were somewhat disrupted, with pilots battling near-blizzards to bring in their ships.

Farmers and livestock growers rejoiced as depleted water supplies were replenished.

LAS VEGAS, Nev., Jan. 13 (UP)—Heavy snows which blotted out 16 miles of road into Charleston Park today still held Ric Hilliard, rancher, scion of a wealthy New York family, and his three companions prisoners in a mountain cabin.

The four men have been snowed in the mountainous park region since Thursday, when they went in to Rhinelander's cabin with a three days' food supply. With the New Yorker are Mike Malia, a friend, and two forest rangers, Pat Hooney and Jay Simmons.

SAN BERNARDINO, Cal., Jan. 13 (UP)—A 11-year-old boy scout who lagged behind his hiking companions to become lost in the snowy expanses of the San Bernardino mountains, was being sought by deputy sheriffs early today.

(Please Turn to Page Five)

BOY GIVES LIFE IN VAIN ATTEMPT TO SAVE HIS PAL

William Dittrich Tries to Rescue Dunn Reich from River But Both Lose Their Lives

GARY, Ind., Jan. 13. (UP)—There was a yawning hole in the ice on Deep River today and on the slope of the hill that leads down to it were marks in the snow, showing where a sled had stopped 20 feet from the brink.

Those two facts told a much-story of loyalty and courage that led 8-year-old William Dittrich to give up his life trying to save that of a playmate.

William and Dunn Reich, 7, along with some younger boys, tried out their sleds on the Long Hill Saturday. Dunn was proud because his uncle had given him a new sled.

"Watch this one," he shouted as he ran for a flying start.

His sled went all the way down the hill and out into the ice-coated river. William who was coasting behind him, ruefully saw his sled stop long before the river bank was reached.

There was a crackling, a shriek, and Dunn and his sled disappeared through the ice. William tucked his gloves under a runner and ran out on the ice to help his pal. But the ice gave way and he too went down.

School Decrease causes Alarm in Official Circles

BOISE, Jan. 13 (UP)—A decrease of 1373 children of school age in Idaho as shown by a comparison of the school census for the 1929-1930 school year compared to that of 1928-1929 school year has caused considerable alarm among state education officials.

This decrease coupled by reports from various state utilities showing considerable increases of numbers of subscribers which indicate increased population and better business conditions generally.

CHANGE ADVISED IN PROHIBITION ENFORCEMENT

Hoover Commission Makes Constructive Suggestion in Report

URGES CODIFICATION OF ALL LEGISLATION

Many Weak Spots Found by Men Examining the Problem

WASHINGTON, Jan. 13. (UP) President Hoover's law enforcement commission after surveying the status of prohibition enforcement for seven months, told congress today it had found a "startling number" of "local points of infection" and recommended four measures to make America dry.

The commission did not pass on the success or failure of the 18th amendment. It told congress, however, prohibition observance must be viewed in the light of traditional American attitudes toward governmental regulation of conduct.

"We must not forget the many historical examples of large-scale public disregard of laws in our past," the report declared.

While the commission did not make the slightest hint at any modification of the law, its discussion of the American attitude toward laws regulating personal conduct, containing historical background, was regarded as significant in connection with the conclusion of the magnitude of the problem and the present condition of enforcement.

The commission advised congress "if no other grounds can be given the law a fair trial," to mend four weak spots in prohibition enforcement by adopting the following measures; one of them requiring radical changes in legal procedure:

Transfer the investigation of prohibition violations and the preparation of cases against offenders from the treasury to the justice department.

Codify all federal prohibition legislation.

Make padlock injunctions more effective.

Relieve concession in the federal courts by one of three expedients, preferably by prosecuting "casual or petty" violations without indictment with "penalty" for such violations limited to $500 or six months in jail which would require authorizing legislation by congress.

MINERS PERISH AS FLAMES GUT DEEP WORKINGS

Aaron Bridwell and Dorrie Woods Fall Victims of Tragedy in Hills of Kentucky

HENDERSON, Ky., Jan. 13. (UP)—The depths of the Melton mine where Aaron Bridwell and Dorrie Woods once whistled as their picks fell into the nickel coal were given another "funeral" today.

Somewhere in the heart of the seventh Kentucky hill lay the bodies of the two miners who were trapped when fire swept the workings Saturday. Heroic efforts to rescue them failed and when hope that they could be alive in the blazing inferno was abandoned, the mine was sealed to smother the fire.

Bridwell, who was 33, left a widow and a 4-year-old son. Woods, 38, left a widow and an 8-year-old son.

The men were 300 feet from the mouth of the mine, which slopes into the hillside, when flames flared up from gasoline in the machine used to draw the mine car, spread to the timbering about the entrance. Carl Melton, mine owner, Emory Dixon and Pat Cates, who had been working at the outside tunnel to cut through to their comrades. The flames drove them back.

At midnight, C. P. Powell, United States mines bureau inspector, ordered the mine sealed.

"No one could have lived in that furnace," he said.

The fire is expected to smoulder for 30 days.

Nugget in Gizzard

PROBSTEIL, Wash., (UP)—Fern Prairie residents are all excited these days, because Mrs. E. W. Seavert's goose had a gold nugget in its gizzard.

"GENERAL CRACK"

BY GEORGE PREEDY

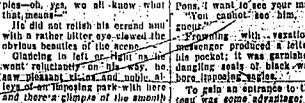

Copyright 1929 by Dodd Mead & Co. Inc.

The Warner Bros. & Vitaphone production starring John Barrymore, is based on this novel.

WHEN he arrived at the gates of the Chateau, the messenger remarked with scorn on the sumptuous prospect.

"All very well," he muttered, "when one's father has been Paymaster General and Viceroy of Naples—oh, yes, we all know what that means."

He did not relish his errand now with a rather bitter eye viewed the obvious beauties of the scene.

Glancing to left and right as he went reluctantly on his way, he saw pleasant vistas and noble alleys of an imposing park with here and there a glimpse of the smooth outlines of a classic temple or the silver jets of a stately fountain.

He was hot and tired, and his horse dropped as soon as the rein was slackened; he whisted and two tall grooms came from one of the long low wings that housed the stables.

The messenger dismounted and asked, drily, for the master of the Chateau.

He added that he was expected.

One of the grooms directed him to the great door at the top of the terraces, where he would find some one to attend to his business, and led away his horse.

"I am expected?"

"Yes, Monseigneur, Colonel Pons waits for you."

"I do not want to see Colonel Pons. I want to see your master."

"You cannot see him, Monseigneur."

Frowning with vexation, the messenger produced a letter from his pocket. It was furnished with dangling seals of black wax that bore impressed eagles.

To gain an entrance to the Chateau was some advantage; to receive the compliments of the smooth outlines of a classic temple or the silver jets of a stately fountain.

He was hot and tired, and his horse dropped as soon as the rein was slackened; he whistled and two tall grooms came from one of the long low wings that housed the stables.

The messenger dismounted and asked, drily, for the master of the Chateau.

He added that he was expected.

One of the grooms directed him

(Please Turn to Page Five)

School Districts to Sue for Recovery of Their Forgery Losses

Trustees Decide to Take Court Action; Claims are Consolidated And Plans Formulated

Preliminary plans for the bringing of a suit against several Twin Falls county officers and several banks, for recovery of $16,683.07, reported to have been lost to 92 common school districts in this county through a series of forgeries of orders for warrants, were made here Saturday afternoon at a meeting of common school district trustees. Sentiment was unanimous that the districts sharing in the loss should all consolidate their claims into one legal action.

An executive committee of five trustees was named to confer with attorneys and begin the action as soon as possible. This committee was authorized to meet again next Tuesday. The committee is J. W. Moore, Shamrock; Hershel E. Harger, Willowdale; W. S. Phillips, Superior; Mrs. M. L. Larsen, Deep Creek; and Mrs. Ritta Bonar, Northview.

DEEP SNOW IN HILLS ENTRAPS CALIFORNIANS

Pleasure-Seekers Forced to Use Mountain Resort As Shelter; Rescuers Are Very Active

LOS ANGELES, Jan. 13. (UP)—Highway crews with all available snow chains continued to be busy today as they were ready early today to rescue scores of persons who had gone into southern California mountains for a week-end of winter sports, to be marooned by the heaviest snowfall in years.

Snow which had been piling up in the San Bernardino range for several days hindered rescue crews from cities of this region. They found as much as five feet of snow in some sections, but when a blizzard swept across the mountains yesterday, cars and tobaggans were abandoned for shovels.

Many who had not penetrated far into the snow country, checked their automobiles through heavy drifts and returned to civilization. Higher up, however, scores of others were forced into the shelter of cabins and mountain resorts among the latter the famous Arrowhead Lake.

Most of those marooned were believed to have sufficient food for several days and in the protection of their cabins are not considered to be in any danger. It will require three or four days for snowplows to cut through to some of the settlements, however, highway officials said, without a renewal of the storm.

(Please Turn to Page Five)

Worry Over Exams Causes Texas Girl to Commit Suicide

EL PASO, Texas, Jan. 13. (UP)—Fear that she would fail in her high school examinations the week was given as the reason today for the suicide of 16-year-old Frances Blair.

The girl, daughter of William R. Blair, prominent cement company official, shot herself in the breast last night at the family home. Death was instantaneous.

Members of her family said she had been studying constantly for the past two weeks and apparently decided last night that her work was not equivalent to a satisfactory grade.

Youth Injured in Football is Happy Among His Friends

PONTIAC, Ill., Jan. 13. (UP)—George Hunt was happier today. He had come home to his high school athlete parents since a vertebra was dislocated in a football game and given but three months more to live by physicians, he brought here yesterday from Chicago.

Home in El Paso, a nearby town, but at the hospital here the schoolmates who cheered George when he made long runs on the gridiron last fall can come to see him often. The boy was injured last October when he went into the game and fought desperately to win almost single handed, despite a previous injury to his back.

It's Grapefruit Time, Folks

And just because Arizona's Yuma and Salt River valleys are citrus queen, poses in a tree of grapefruit.

Sunday Accidents Bring Death to Five Persons

AMARILLO, Tex., Jan. 13. (UP)—A student trainer plane went into a tailspin at an altitude of 1,500 feet and crashed on Dustin field here later yesterday, killing Emmett A. Myers, flying instructor, and L. P. Wheeler, Amarillo automobile salesman.

Myers, a licensed instructor, was at the controls and was giving Wheeler a lesson.

The accident brought the number of plane crash fatalities here to 10, since last March.

SEATTLE, Jan. 13. (UP)—A boy and two girls were killed here today when a speeding motorist ran into a crowd of persons who were leaving a church after a funeral service.

The victims were Frances Hoffman, 15, and Margaret Chadburne, 16, and during the night.

The driver of the auto, Rud Jensen, 22, was arrested at the scene but was held on an open charge pending Coroner Captain George Cowan's investigation. Jensen claimed he had been drinking.

CANAL COMPANY MEMBERS WILL MEET TUESDAY

Will will be elected directors? How will the vote go on the proposal to take steps toward elimination of water conservation districts? These are the two questions of chief interest in the annual stockholders meeting of the Twin Falls Canal company which will be held all day Tuesday.

Dwaoll, Indigitigen, are that there will be six candidates in the race for directors of which five are to be elected. Reports had it that there would be seven candidates, but Hollenbaugh withdrew.

The present directors, names will be presented to succeed themselves. They are W. L. Hollenbaugh, Twin Falls; W. C. Brown, Castleford; J. F. Cordes, Twin Falls; N. V. Sharp, Filer; Thomas M. Robertson, Twin Falls, Peter Lihly, Hansen, unsuccessful as a candidate in the 1929 election, actively in the race this year.

On the basis of proxies secured for the election, the ballotting will be heavy for this year's election. The date for securing proxies ended January 9, and the number of proxies secured for 1930 is 96,608.18 as against 76,718.31 for 1929, an increase of more than 20,000.

At 10 o'clock Tuesday morning a preliminary meeting will be held in the offices of the company to name the secretary for the meeting and the chairman. Then an adjournment to the Idaho theatre will be taken and the business of the meeting will be started.

Gouzens Bill is Opposed by Idaho State Commission

BOISE, Jan. 13 (UP)—Members of the Idaho public utilities commission are unanimously opposed to passage of the Gouzens community controlled commission bill now before congress. The bill provides the creation of a communication commission, with powers similar to the interstate commerce commission which shall have jurisdiction over carriers engaged in radio transmission, carriers transmitting electrical energy in interstate commerce furnishing power and wires, buses and companies which transmit messes.

The Idaho commission contends that such a commission or public utilities should not be interfered with by a national commission, which cannot have a complete information on local conditions as does a state commission," states Frank E. Smith, president of the Idaho commission.

Motorless Glider Record Shattered

SAN DIEGO, Cal., Jan. 13. (UP)—W. H. Bowlus was believed to have bettered his own national record for sustained flight in a motorless glider here yesterday when he stayed aloft for six hours, 19 minutes and three seconds.

He took off shortly after 1 a. m. and glided above the coast line until 7:25 a. m., when the wind died down. He was soaring about in the dark for nearly five hours.

Bowlus not only exceeded his previous record by more than two hours but is thought to have lowered the existing glider altitude record of 1400 feet.

NO TRACE OF PILOT IS FOUND

Fears Felt for Safety of Maury Graham, Long Overdue

SALT LAKE CITY, Utah, Jan. 13. (UP) Taking advantage of a temporary lull in the snow storm that has been raging in southwestern Utah, five airplanes took off from Las Vegas, Nev., St. George and Milford, Utah, shortly after daybreak today to continue the exhaustive search for Maury Graham, missing Western Air Express mail pilot.

Pilots combining the search from the air are Fred Kelly and Alexis Klotz, who stayed in Las Vegas last night; Fred W. Kelly and Jimmy James, who made at St. George, their overnight stop; and Howard Cook, who took off

Attorneys speak

Three attorneys and an auditor addressed the assembled group of school trustees Saturday. W. H. Hibner of Riverton district served as chairman and Mrs. R. O. McCall of Willowdale was secretary.

The executive committee was named following a talk by Attorney M. J. Sweeley, who appeared at the request of several of the districts and has done preliminary work toward filing suit. Mr. Sweeley stated that there were several angles to the proposed action which would have to be worked out. The suit, he said, might be brought against the county superintendent, the county auditor, the county treasurer, and against banks cashing the alleged forged orders for warrants. He recommended that the suits be consolidated as the 22 districts were all in the same identical situation. He stated that he believed it would be best to bring the suit against the county superintendent, county auditor and the banks in the one complaint and allow the courts to fix the amount of the actual responsibility for the loss.

The superintendent was under a $500 bond to guarantee the proper

(Please Turn to Page Five)

CAPTAIN REID SAFE IN NORTH

Missing Flyer Tells of Forced Landing in Which Nobody Suffered From Injuries

NOME, Alaska, Jan. 13. (UP)—Aviators circling white expanses of Arctic waste and numerous dog teams pushing over the heavy drifts, today had failed to find Lieut. Carl Ben Eielson.

Eielson and his mechanic, Earl Borland, left here by plane for Cape Nome, Siberia, two months ago, to aid the ice bound schooner Nanuk.

Although fears for Eielson and Borland were increased when Capt. Reid and his passengers, searchers for Eielson, were forced down in their plane a week ago. No word was heard from them until yesterday when a telephone message from the stranded searchers was received at Nulato.

Their plane had been slightly damaged in the forced landing. Capt. Reid said, but none of the three men was hurt. They came down at Unalik river near Norton bay, 135 miles east of Nome.

They had managed to reach a small village where they were able to communicate with fellow searchers and inform them they would take off for Nome at the first opportunity.

Fears Felt for Safety of Maury Graham, Long Overdue

SALT LAKE CITY, Utah, Jan. 13. (UP) Taking advantage of a temporary lull in the snow storm that has been raging in southwestern Utah, five airplanes took off from Las Vegas, Nev., St. George and Milford, Utah, shortly after daybreak today to continue the exhaustive search for Maury Graham, missing Western Air Express mail pilot.

Pilots combining the search from the air are Fred Kelly and Alexis Klotz, who stayed in Las Vegas last night; Fred W. Kelly and Jimmy James, who made at St. George, their overnight stop; and Howard Cook, who took off

No additional word concerning Graham has been received by local Western Air Express officials early today, but they believed a land rescue party was searching the vicinity near Bristol, Mine, north of Pioche, Nev., where a plane was reported seen Saturday morning eight hours after Graham passed over Las Vegas en route to Salt Lake City.

SALT LAKE CITY, Jan. 13. (UP)—The blizzard-lashed country between Las Vegas, Nev., and Salt Lake City today yelled in driving snow, the whereabouts of Maury Graham, Western Air Express mail pilot missing since he started on an air mail flight Friday night.

The only clue to his whereabouts came by telephone from the Bristol mine, 18 miles north of Pioche, Nev., where a plane appeared out of a storm Saturday morning, circled around the high mountains and disappeared.

But a place to land and the plane continued north toward a valley.

Word of the plane was received by the Western Air Express from W. H. Snyder, of the Bristol mine. He said he relayed by telephone to air line officials in Salt Lake City by railroad employes in Pioche.

According to Snyder, workmen at the mine attempted to clear a landing field for the plane but evidently did not become aware of the plane. He headed into the valley where, Western Air officials said, he might have landed safely and found himself "fifty miles from nowhere."

Searchers were sent out from the mine.

Flying alone, Graham arrived in Las Vegas from Los Angeles Friday night after a brief stop. He started for Salt Lake City at 10:10 p. m. The flight should have required about five hours.

He might have followed the airway marked with beacons, via St. George, Utah, by way of the railroad, or on a straight line.

Twin Falls Wins Recognition in Matter of Sales

Twin Falls is the most favorable city in Idaho for sales, according to the January Babson sales and credit map, a copy of which has just been received by the chamber of commerce. The rating of Boise in this respect is given as "fair" and the two cities are the only ones in Idaho rated on the map.

In Utah, Salt Lake City is given most favorable ratings, with Ogden as fair. In Nevada, Reno is rated as most favorable, with Ingram, Yerington and Southfork with most favorable sales possibilities. In Oregon no city is rated as most favorable, but Portland and Salem are given fair ratings.

Shute Holds Lead in California Open Golf Tourney

POOR WEATHER HAMPERS EVENT AT LOS ANGELES

Horton Smith Ranks Second As Play Continues; 18 Holes Are Arranged for Today

RIVERA COUNTY CLUB, Los Angeles, Jan. 13.—(AP)—The Los Angeles open tournament, marred by downpours on rain, reached the first of two days of extended play today. Wiffy Denny Shute, Columbus, Ohio, pro, holding a two stroke lead.

He shoted around a sodden course yesterday in 71 strokes for 18 holes, three over par.

Horton Smith, Joplin, Mo., ranked second, having a 149 after shooting a 76 yesterday.

Eighteen holes of play were scheduled for today, with the field narrowed down to 50 entrants. The same 50 will play Tuesday, the 18 holes tomorrow, ending the tournament, up to its final of 54 holes.

The turney was to have ended yesterday. But Saturday's postponement because of rain cut one day. Then it was decided to split the final 36 holes today and tomorrow.

Three professionals and the best of the amateurs shared the lead place, being two strokes behind Smith with 151's. They were Fay Coleman, Los Angeles non-professional contestant, and Bobby Cruickshank, Progress, N. Y., Al Espinosa, Chicago, and Tommy Armour, Detroit.

John Rogers, young Denver, Colo., professional who led the one round previous to yesterday's play, cracked Sunday. He spoiled Friday's score of 70 with an 82, bringing his total to 152.

Tied with Rogers were Chet Beer of Bakersfield, Calif., and Nell Christian of Portland, Ore., both professionals.

The 153 group was made up of John Black, San Francisco, Willie Hunter, Los Angeles, Frank Walsh, Chicago, Otto Hutra, Los Angeles and Leo Diegel, Agua Caliente, Mex., holder of the national P. G. A. title. Diegel took a disastrous 80 yesterday.

At 154 were Tom Kerrigan, new York, Art Bell, Honolulu, Billie Burke, New York, and Charlie Seaver, Los Angeles.

Hazelton Defeats Hansen Hoopsters

HANSEN, Jan. 13. (Special)—The Hansen high basketball teams lost to the Hazelton players here Saturday night. The Hazelton boy won 29 to 17, and the Hazelton girls won by a score of 51 to 8. The boys' game was the closest contest and was on about even terms throughout, Hazelton moving for the lead in the final moments. The Hazelton girls proved more experienced and capable passers and handmade opportunities to run up their score, which they did.

INDIAN MAIDENS START SEASON IN BLAZE OF GLORY

Prospects Are That Buhl Sextet Will Be As Difficult to Stop This Year As Ever

Teams	W.	L.	T.	Pct.
Buhl	1	0	0	1.000
Twin Falls	2	0	1	1.000
Oakley	1	0	1	1.000
Gooding	1	1	0	.500
Filer	2	2	0	.500
Jerome	0	1	0	.000
Kimberly	0	2	0	.000
Rupert	0	0	0	.000
Burley	0	0	0	.000

The above table gives the percentage standing of all the Class A schools in respect to girls games played so far against other Class A opponents.

Who will get the Indian scalp? That's the question that first looms into the minds of the basketball fan when it comes to the girls game. All indications point to Buhl on the top of the ladder? She has started out by defeating Filer 32 to 16. Buhl has a smooth working machine with drilled in fundamentals, the shooting forwards are accurate in the shots, and those guards are beast on defense, but one must grant that they are under a certain tension strain, first because they have an enviable record to uphold and second that every other team is running for Buhl and are pointing their teams for that game. Twin Falls should be in robust fettery, Weaver, Sweeley and Wirth, four of last year's mainstays has shown marked improvement each game, and may yet be a stumbling block for Buhl. Twin bobs a win against Jerome 29 to 16 and Gooding 53 to 17 and a tie with Oakley 17 all. Oakley is another team that will have to be heard from. It had a little trouble defeating Kimberly 37 to 11, and Twin Falls had a last minute rally to tie them 17 all. They are a well coordinated team and like Buhl can make substitutions without materially decreasing the efficiency of team play. Jerome with practically a new team is somewhat of a dark horse. It lost to Twin 16 to 29 only after a hard fought battle.

The lineups were:

BURLEY (19)		(12)—JEROME
Peacock	F	Klar
Baker	F	Durham
Powell	C	McJunkin
Nelson	G	J. Pellinger
Jacklin	G	H. Davis

Substitutes, Burley—Parrish.

His Instinct Wins

Henry Hurren was a football star at University of Utah. When two men recently robbed the Bank of Riverton, where he works, he and a companion hopped in a machine, overtook the bandits, and after leaving their cars and running across country, exchanging shots, he closed in, and disarmed the leader with a flying tackle. Both bandits and loot were brought back to Riverton.

BRUIN TEAM HAS PERFECT RECORD IN GAGE SPORT

Twin Falls Has Won Three Games Without a Single Setback; Lead Other Teams

Teams	Won	Lost	Pct.
Twin Falls	3	0	1.000
Burley	1	0	1.000
Filer	2	1	.666
Gooding	1	1	.500
Kimberly	1	1	.500
Buhl	0	1	.000
Jerome	0	2	.000
Oakley	0	2	.000
Rupert	0	0	.000

The above table gives the percentage standing of all the Class A schools in respect to games played so far against other Class A opponents. Twin Falls having won from Oakley 25 to 16, then Gooding 40 to 21 and Jerome 41 to 12, heads the list with three victories and no defeats. Burley, although having played one class A opponent holds a win over Jerome 19 to 12. Filer after losing the first game to Gooding 16 to 21 came back and won from Kimberly 21 to 15 and from Buhl 28 to 21. Gooding split their two games winning the first from Filer 21 to 16 and then losing to Twin Falls 27 to 40. Kimberly also split their series losing to Filer 15 to 21 and winning from Oakley 24 to 21. Buhl lost a close and hard fought game against Filer 21 to 28. Jerome lost by two points the opportunity of setting Twin back, then on the following night lost to Burley 12 to 19. Oakley lost both games in their invasion of this section, the first game to Twin 16 to 25 and the second to Kimberly 21 to 24. Oakley hasn't as yet regained its stride. It was very evident in the games played particularly against Twin that the Oakley boys were used to a much larger floor, for time after time they would miss opportune cripple shots because of over-running the basket. Rupert hasn't as yet played any Class A opponent or that its strength is an unknown quantity.

Who will head the column after this week's play? Can we judge by the games played so far? Most of the games have been close, there have been a number of upsets, some have not been able to show their true strength because of injuries, and none have as yet reached the stage of unity in team play. Though most of the teams are conspicuous with their absence of regulars much credit is due the coaches for the rapid and fine results already shown. It is surprising of the writer that on the whole this year's teams, though in most cases much smaller and lighter show a greater knowledge of fundamentals, show a more alert and fast breaking offense topped with greater stress on perfection of defensive tactics. These are all factors that make for a fast and clean game and a game that will give the fan his money's worth in thrills and excitement.

According to the schedule drawn up at the district meeting held at Shoshone, January 14th will see Paul at Burley, January 13 Twin Falls at Kimberly, January 17th Twin Falls at Filer, Richfield at Jerome, Buhl at Gooding, Burley at Rupert, January 18th Kimberly at Buhl, Jerome at Shoshone.

BURLEY BOBCATS CONQUER JEROME

JEROME, Jan. 13 (Special)—The Burley Bobcats outcrafted the Jerome Tigers here Saturday night to win a basketball game by a score of 19 to 12. The score was about even until the last quarter, when the Burley boys ran up their narrow lead, to win the game. Burley was leading 5 to 7 at the half.

OUR JANUARY SHOE CLEARANCE

Still Continues With Many Choice Shoe Bargains.

We Have Your Size And Style At

50% off and 25% off

33 1/3% off

Of Original Cost

Come In Today While Your Size Is Here And Let Us Give You Expert Shoe Fitting Service

FALK-TINGWALL

Dependable Merchandise Only

Full Value For Every Dollar

Gooding Divides Hagerman Battles

GOODING, Jan. 12 (Special)—The Hagerman high school boys' basketball team upset the Class A apple cart here Saturday by taking a victory from the Gooding high school by a score of 18 to 17. Hagerman romped away to the lead during the first half to lead 9 to 2.

The Gooding high school girls defeated the Hagerman girls in their half of the double-header by a point, 25 to 24. Both games were good and full of excitement.

Speaking Of Sport

CINCINNATI, O., (UP)—The national boxing association has announced that after a nation-wide survey and investigation of wrestling it was unable to name a champion in any division of that sport.

The association, however, listed contenders for the titles in the heavyweight, light - heavyweight middleweight and welterweight divisions and announced plans for a series of matches to determine championships.

The following heavies should be given opportunity to compete, the association decided:

Gus Somenburg, Providence, R. I., Richard Sikkat, Philadelphia, John Pesek Ravenna, Nebr., Abe Sandoval St. Louis, Mo., and Pete Sauer (also known as Ray Steele) Tulsa, Okla.

Honorable mention was given to James Steinke, Chicago, and Jim Browning, San Francisco.

Conditions for the elimination matches are: entries must be made to the N. B. A. before February 1 and a $5,000 bond posted.

If all 16 enter, Somenburg is to receive a bye until the other four have been matched. Failure of any of the five to enter means his elimination from consideration for the title.

The first matches will be held by March 1, the second by March 20, and the third, if necessary, by April 20.

Championship to be defended against one of the logical contenders named by the N. B. A. at least each four months.

In the light-heavyweight division Clarence Eckting, Buffalo, N. Y., Ted Tiye, Portland, Ore., High Nichols, Mexia, Texas, Phalo Gardner, Schenectady, N. Y., and Joe Hamaskie, Chicago, were named.

Middleweights listed as contenders are Gus Ralilo, Finland, Charles Fisher, Butternut, Wis., Ralph Parquet, Spencer, Ia., Ray Carpenter, Lancaster, O., and Bobby Myers, Portland, Ore.

In the welterweight division the following were named: Jack Reynolds, Cincinnati, Billy Hallas, Camille, Ill., Louis Kid Redpoint, Ore., Russel Viz, Los Angeles, and Charley Gray, Huntington, Indiana.

Coyotes Conquer Gooding College

GOODING, Jan. 13, (Special)—In the first home court battle of the inter-collegiate season, the College of Idaho Coyotes were victors over the Gooding Collegians, 63-35. The Caldwell lads showed lots of light and at half time the score book said 28 to 12 in favor of the Coyotes.

Mitsfuler, O'Connor, and Jones starred for Caldwell.

Gooding College		College of Idaho
Johnson	F	O'Connor
Nelson	F	Jones
Palmer	C	Jones
Gooscochea	G	Rutledge
Hartwell	G	Howell

Substitutes for Gooding—Linen, Clemons, Ewing.

OUR BOARDING HOUSE By Ahern

The Nut Cracker

Bill Roper will retire after 1930 as Princeton coach, and Al Witmer will take the job. That sounds like end of the annual headline, Roper Castigates Tiger Squad.

Roper says football has been given too much publicity. You'll have to agree it would have been nice if the papers hadn't printed the scores of the Princeton games last season.

Art Shires confessed to the Michigan boxing commission that he was not a righter. And we won't argue all winter over that.

January is the month when you have to dodge the people who gave you those neckties.

Eddie Mende denies that Dan Daly allas Jim Gerry took a dive for Art Shires. We think Eddie must be wrong. Daly-Gerry took a dive, we believe, but anything they paid him for it was so much velvet.

If the boys want to see the natural swan dive in its highest state of perfection, why don't they match Art the Great with some British heavyweight.

Albion High Wins from Rupert Quint

ALBION, Jan. 13 (Special)—Albion high school defeated a Rupert town team by a score of 32 to 20 here Saturday afternoon. The score was tied at the end of the first half but Albion's boys romped ahead in the second half. The Albion normal girls defeated the Gooding college girls 41 to 36 Saturday evening.

BRUSHING UP SPORTS By Laufer

COREE BEATS NEGRO

OGDEN, Utah, Jan. 11. (UP)—Coming back with a flashing attack after taking hard punishment in the early part of the round clash with Wilmer Jenkins, Denver negro, Joe Coree, the Mexican boxer of Boise, was awarded the decision over the Denver battler here last night.

Rural Mailman Rigs Treads, Skis to Cut

MOCCASIN, Mont., (UP)—Seldom is it that human ingenuity can not prove superior to the elements. For instance, rural carriers of this district were faced this winter with the problem of delivering mail to farmers in remote and snowbound routes.

Ben Skagg set the winter transportation style by attaching caterpillar snow treads and skis to his coupe. Despite his home's no fear to him now; he was over the snowy crest like a jack rabbit and delivers mail promptly to isolated farmers.

EMBARGO LIFTED

TOKIO, Jan. 11, (UP)—The embargo on the export of gold from Japan rigidly enforced since the days of the World War, was lifted today.

Local News in Brief

Semi-Finals Difficult

Difficulty is being encountered today by the Arrowrock Legion matchmaker in the drawing up of a semi-final card for the boxing card here January 27. Two promising prospects are being considered. One of these is the matching of a match for blue ribbon Moore with Red Tribe of Salt Lake, with between Nels Cushman and Ed Shepherd.

Tribe Wants Moore

Tribe wants Moore very much and should make a good match for Moore. It will also serve to place a further comparison between Moore and Woolley. The boxing card here January 27 is for Hunter Cushman, 130 pounder, prospects are being considered. Cushman's light weight under one-Pete Wormley recently.

Intervention Filed

Claiming he has $17,175 coming to him from Twin Falls bonded elevator, Brownie Brownfield has filed a complaint in intervention in the action of M. W. Johnson and Helen Johnson against F. M. Perkins and others. The original suit concerns litigation over the disposal of wheat now in storage in a Buhl elevator. Brownfield states he hauled 2470 bushels of the wheat to the warehouse. He is represented by Turner B. Hackman, attorney.

Gas Thieves Surprised

Gasoline thieves were surprised near the Reed apartments on Shoshone street north late Friday by Harry Sidwin, he reported to police. Mr. Slaight stated that the thieves fled and left a four foot length of garden hose with which they had been operating, he said. They did not take the cup from his gasoline tank, however, he said.

Series Divorce

After the defendant had withdrawn a demurrer, Mary Vater was granted a divorce from Hugo Vater in district court here late Friday by Judge W. A. Babcock. The plaintiff was represented by O. W. Witham.

Judge Collects $72.50

The total collections of the probate court for the quarter of October 12, 1929 to January 12, 1930, was the sum of $1728.60, according to the quarterly report made by the probate judge, C. A. Bailey, today. Fines brought in $1415, this coming from $102, fines on motor vehicles, $117 court costs, and $50.50 fines. Estates brought in $275.75, civil cases $315, marriages $60, adoptions $5, guardianships, $28.35.

Banquet on Thursday

The annual banquet of the Idaho Potato Dealers' association will be held in Idaho Falls, January 15, at 6:30 P. M., it was announced today by the entertainment committee. There will be no business transacted at the banquet, other than the election of officers for the coming year. The balance of the time will be spent

Dr. A. Reed CUSHION SHOES

A favorite Triple Feature Style . . Tan Kid, Black Kid

TRIPLE FEATURE STYLES

WALK in style with the zest of foot health. Consider your feet—much depends upon them.

TRIPLE-FEATURE ARCH SUPPORT CUSHION SHOE

J. A. CUSHMAN CO. ARCH SUPPORT

1. Flexible Arch Brace
2. Dr. A. Reed Cushion Sole
3. Combination Last

McELWAIN'S

The Dependable Shoe Store

Phone 198 Next to Orpheum

ORPHEUM

LAST TIMES TONIGHT

Columbia Pictures presents

BROADWAY SCANDALS

A DAZZLING GLITTERING REVUE!

with SALLY O'NEIL JACK EGAN CARMEL MYERS

Lupino Lane Comedy—"The Fire Fighter"—Pathe News and Audio Revue Acts.—10c—30c—40c

TOMORROW AND WEDNESDAY

WHOOPEE! HE'S RIDIN' WILD ON HORSE AND AUTO!

HOOT GIBSON

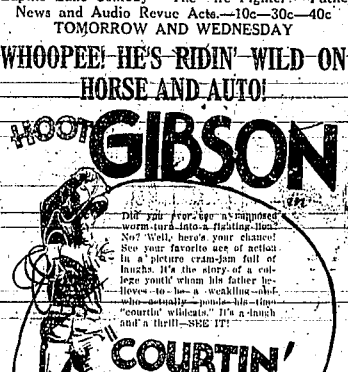

Did you ever see a supposed worm turn into a flaming lion? No? Well, here's your chance! See your favorite ace of action in a picture cram-jam full of laughs. It's the story of a college youth who thinks he believes he has a weakling shell, who actually develops into a "courtin' wildcats." It's a laugh and a thrill—SEE IT!

COURTIN' WILDCATS

ALSO—SHORT COMEDY AND ACTS

He vowed to tame her so that she would eat oats out of his hand—and you'll get a real kick out of the way he set about doing it. She was just a little wildflower—and wildflowers were just what he liked to try and cultivate.

Used Cars Of Many Makes Are Traded In On The New Ford

Ford Dealers Selling

PRICES ARE LOW

You Pay Just What The Cars Are Worth

1926 Dodge sedan	$295.00
1927 Dodge sedan	$350.00
1928 Chevrolet coach	$425.00
1928 Chevrolet truck	$275.00
1927 Star coupe, 6 cyl.	$200.00
1926 Oakland sedan	$250.00
1929 Ford roadster	$375.00
1929 Ford sport coupe	$450.00
1929 Ford fordor	$625.00

Used Car Department 2nd Ave. North

UNION MOTOR CO.

Your Ford Dealer

TWIN FALLS, IDAHO

Starting Tomorrow! Added Attraction

TUESDAY ONLY

The ACE of SCOTLAND YARD

The first talking serial ever presented on the screen. 10 Thrilling Chapters

A Master Detective—A Beautiful Girl—A Strange Egyptian Love Token—An Uncanny Plotter—A Ruthless Band . . . all swift-moving parts of this amazing continued screen feature. It will hold you spellbound through every one of its ten smashing chapters.

Chapter One "The Fatal Circle"

Tuesday - One Day Only

With Crawford Kent, Florence Allen, Grace Cunard, Herbert Prior, Mong Montagues.

10c—30c—40c—MATINEE AND EVENING

NICHOLS PHONE 200 NICHOLS

JOAN CRAWFORD, ROBERT MONTGOMERY and GWEN LEE in "UNTAMED"

Opening a 3 day run tomorrow at the Idaho Theatre here, due to the Canal Company meeting at the Idaho there will be no matinee first evening, show will start at 1 p. m.

in establishing good will between the farmers in the state of Idaho.

Galena Ore Found

Rich ends galena ore was encountered in the Queen of the Hills extension near Hailey during the past week, it was learned today. The development has been of much encouragement there, the property being directly across the gulch from the mine Lucinda Minnie Moore, Idaho Sheriff Campbell named the newly found ore by inches when cribbing the tunnel a few years ago. He estimated that it will run 50 feet to 200 feet to the foot. Workmen are taking out ore to the tons of milling ore a day in cutting the station which is to be 20 feet square.

Bridge Hearing Continued

Hearing was continued in district court on the appeal of the residents near Milner from the joint decision of the Murtaugh and Hillsdale highway districts to abandon the Milner bridge over the Snake river. The hearing before Judge W. A. Babcock started Friday morning and required all of that day and this morning. More witnesses were called to testify as to the need the residents have found for the bridge. Witnesses had been previously called by the highway districts to prove the bridge unsafe and too costly to rebuild.

Trustees To Meet

Trustees of all common school districts in Twin Falls county are to meet at the district court rooms in the county court house here this afternoon, according to an announcement made today by the county superintendent of schools, Mrs. Rose J. Wilson. Among the speakers will be Dr. Hailey, director of the Twin Falls county health unit.

Pleads Not Guilty

Robert Rose, sr., entered a plea of not guilty to felony charges of disturbing peace and violence when arraigned in probate court late Friday. He was represented by Frank L. Stephen, attorney, and was released on his own recognizance to appear at 10 o'clock Tuesday morning for a preliminary hearing.

Poor Lights

L. R. Goodrich pleaded guilty and was fined $2.50 and costs of $1 for operating a motor vehicle without proper adjustment of lights. He was arraigned in probate court on a complaint signed by Ted Goeckner, state traffic officer.

Bond Is Forfeited

His failing to appear to answer charges of gambling today resulted in the police judge declaring the $50 bond of Ernest Armstrong. Armstrong was arrested last week and on the gambling charges.

Horse and Mule Sale

Forty head of horses and mules will be sold at auction sale at McMaster's barn, Twin Falls, Tuesday, January 21, at 1 o'clock. F. B. Mimnaugh, by J. L. Berry, auctioneer, who have completed the stock.

Defendants Win Appeal

In an opinion rendered Saturday by Judge C. C. Cavanah of the federal court, defendants in the suit of Iva Lake against Twin Falls county and Oliver W. Marsden are awarded judgment. The suit was one in ejection brought by the plaintiff against the county and Marsden to recover possession of certain lots in Buhl. Defendants answered the plaintiff's complaint by asserting that the county was at the time in question, owner of the premises under and by virtue of a tax deed issued by the county tax collector on January 12, 1926, and that the county sold it to Marsden. Judge Cavanah held the county's deed valid.

Inebriacy Charged

Charged with being an addict to the use of alcoholic liquors that he should be confined to the state asylum at Blackfoot, Noah D. Wood was arraigned in district court late Saturday. Wood was informed that he was entitled to legal counsel and that witnesses could be summoned in his behalf and that his relatives would be notified of the charge. Hearing on the affidavit was set for next Wednesday. The affidavit was signed by R. E. Leighton, chief of police. Edward Babcock, assistant prosecutor, appeared for the state in the case.

Business In Boise

Dr. Herman of Twin Falls has gone to Boise where he will attend to business for a few days.

Girl Reserves are Entertained

KIMBERLY, Jan. 13.—(Special)—The Pioneer Girl Reserves met Thursday afternoon at the home of Mrs. Victoria Noble. A short business session was held, presided over by the president, Miss J. M. Malson. At the time the resignation of Mrs. A. E. Petty was accepted and Mrs. Grover Avery was elected to fill the unexpired term. It was voted to send the usual amount to the Children's Home Finding and the state dues were ordered paid. The Jack Hanna girls were in charge of the program in the absence of Mrs. Avery. Mrs. Clairborn presented Mrs. Willis Sampson who spoke very entertainingly on "The Resources of Idaho" bringing to the minds of her listeners some people, places and deeper appreciation of our state. Mrs. Clairborn played a piano selection and Miss Beckstead of Twin Falls accompanied Mrs. Willis. Girls of Twin Falls sang a group of songs and responded to a hearty encore with a pleasing number. Refreshments were served. Mrs. Sampson and Mrs. J. N. Davis presided at the silver service.

The Adult committee of the Girl Reserves and Mrs. Ellen Huck, regional secretary of the northwest, and Miss Langeland, district secretary, were entertained Monday at the home of Mrs. J. N. Davis at a one-thirty luncheon with Mrs. Davis and Mrs. Bert A. Powell as hostesses. Covers were laid for eleven at the attractively arranged luncheon table. Miss Huck gave an interesting and instructive talk on the work of the Girl Reserve movement. Miss Langeland sang a group of folk songs which were much enjoyed. It was decided to have a pot luck luncheon Monday, January 27, in the parlors of the Methodist church. All ladies who are interested in the Girl Reserve movement and in the girls of Jerome town and vicinity are invited to be present. Each lady is requested to bring a covered dish. The meeting time is to be one o'clock.

Mr. and Mrs. S. H. Proctor arrived home Friday noon from a month's visit with Illinois relatives and friends.

The Calendar Tea club will meet Wednesday afternoon, January 15, at the home of Mrs. E. M. Jewett. Mrs. Clyde Urban will be leader. The subject is "The Relationship of Church and School."

Miss Vivian Turner is home from Eugene, Oregon, for a month's visit at the home of her parents, Mr. and Mrs. W. H. Turner. Miss Turner holds the position of book-keeper in a Ford garage in Eugene.

It has been found that the diameter of the star Betelgeuse is 300,000,000 miles.

J. C. PENNEY CO.

Twin Falls, Idaho

WINTER WHITE GOODS

THE NEW "PENCO" LONGER SHEET

Feature value for January White Week . . . planned for months and months ago! $1.33

Size 54x99 inches (hem size) . . . 45 inches room to tuck in at the bottom or turn over at the top. The same fine "PENCO" quality . . . linen-like touch . . . you know so well!

Pillow Cases to match, size 42x36 inches, each 32c

THE J. C. PENNEY CO. SELLS MORE MERCHANDISE IN ITS LINES THAN ANY OTHER ORGANIZATION IN THE WORLD.

VEXING PROBLEM OF ROADS FACES STATE OF IDAHO

Governor Baldridge Advises Organizations to Join in Study of Highway Needs

BOISE, Jan. 13.—(Special)—That the people of Idaho are facing a major problem in the development of the state's highway system, was declared most emphatically by Governor H. C. Baldridge upon his return from the northern Idaho state of the state where he made contacts concerning the highway problems. Idaho's problem is time, he was also determined by the Governor.

It is the opinion of the Governor that the state is entirely up against a business proposition, and one in which action is the keynote. Here are the facts: Idaho was short some $100,000 this past year to be able to take up all available federal aid for highway work. The problem of financing the state's share of the increase will be around $600,000. This will be in addition to the $100,000 for forest highway funds. This money does not have to be matched, but must be spent on national forests. Much of it is on the state highway system adjoining or adjacent to the national forests.

If Idaho is unable to match the $600,000 additional federal aid it will be lost, and to the Governor it looks like bad business for the state to lose this much money, when the government's basis of participation is more than half the cost of a project.

Governor Baldridge says he welcomes a thorough discussion of this problem by organizations and individuals everywhere in the state but he urges that any action putting organizations on record concerning the highway problems be deferred until the whole problem is given.

An opportunity for this, is to be given, he says, is given by the annual meeting of the Idaho State Chamber of Commerce at Pocatello, January 16. There Joe H. Wood, commissioner of public works, will present the whole problem of state highway construction and maintenance together with the all important funds for highway work. The problem of financing the federal government is very likely going to increase the amount of federal aid to the states and Idaho's share of the increase will be around $600,000. This will be in addition to the $100,000 the government will probably increase forest highway funds $100,000 for Idaho. This money does not have to be matched, but must be spent on national forests. Much of it is on the state highway system adjoining or adjacent to the national forests.

If Idaho is unable to match the $600,000 additional federal aid it will be lost, and to the Governor it looks like bad business for the state to lose this much money, when the government's basis of participation is more than half the cost of a project.

Governor Baldridge says he welcomes a thorough discussion of this problem by organizations and individuals everywhere in the state but he urges that any action putting organizations on record concerning the highway problems be deferred until the whole problem is given.

An opportunity for this, is to be given, he says, is given by the annual meeting of the Idaho State Chamber of Commerce at Pocatello, January 16. There Joe H. Wood, commissioner of public works, will present the whole problem of state highway construction and maintenance together with the all important funds for highway work. The problem of financing

All This Week

BROKEN CHOCOLATE

30c lb.

At

VARNEY'S

Cor. 3rd N. and Shoshone

Evening Times WANT ADS Get Results

KUM! TO THE HOUSE THAT HITS BUILT!

Mat. 40c IDAHO Eve. 15c 50c

TUES.—WED.—THUR.

Our Modern Maiden Talks!

Joan Crawford, . . . beautiful star of "Our Dancing Daughters" . . . in her first all talking role!

Untamed . . . uncivilized . . . she stalks her man with relentless fury and cunning . . . unmindful and oblivious of what constitutes right or wrong in civilization's name or love.

An amazing romance sweeping you from tropic jungles to gay New York.

Joan Crawford

in

"UNTAMED"

A Metro-Goldwyn-Mayer

All Talking Picture

With

Robert Montgomery

Ernest Torrence

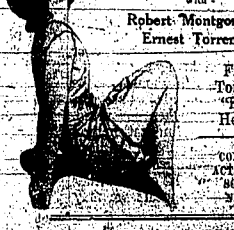

Final Tonight "High Heels"

COMEDY ACTS AND SOUND NEWS

Canal Co. Meeting Tuesday Jan. 14th

Idaho Evening Times

TELEPHONE 38

Full leased wire service United Press Associations
Full NEA feature service

Published every evening except Sunday at 134 Main Avenue East, Twin Falls, Idaho, by IDAHO TIMES PUBLISHING CO.

Entered as second class mail matter in the Twin Falls postoffice under Act of Congress, March 1, 1879

This newspaper is neither affiliated with nor obligated to any political party, and its opinions and political questions are expressed with the sole idea of aiding to bring the greatest good to the greatest number.

SUBSCRIPTION RATES
By Carrier, Payable in Advance

One month	$.65	Six months	$3.75
Three months	1.95	One Year	6.50

By Mail, Payable in Advance, One Year $4.00

Pacific Coast Representatives, Allen & Scott, Inc., San Francisco, Sharon Bldg., Portland, Security Bldg., Los Angeles, Western Pacific Bldg.

Daily Poem

CHILDREN OF THE SUN

Three children dancing on the falls of Cataluna
Gave me *light heart as I journeyed on my way.*
Ragged and poor, but treasures of poetry,
Coming from a shack as if it were a mansion
Thrilled by a train as if it were a splendid
Gay-souled
Children of the sun!
(Filmed forever in my memory
Ever dancing.
On the falls of Catalina.

—Allen Eastman Cross, in "Lyre On the Torch"

A VALUABLE MISTAKE

THE making of errors nearly always imposes as penalty some sort of cost, and to pay penalties is not always *pleasant*, is very *rarely* pleasant. If by paying the penalty, however, some constructive good can be accomplished by establishing the determination not have to pay a penalty for a recurrence of the same mistake then the mistake may have an actual value.

Application of this ancient principle to the unhappy situation of losses to common school districts which was uncovered a few weeks since in this county promises to make the occurrence potentially valuable. There is reason to believe that the findings of the audits authorized by the county and *by individual school districts* and the recommendations submitted by the accountants relative to handling orders and records of expenditures of public funds, will, as they are put into use, have a value equal to the whole cost that has been required.

According to the audit authorized by the county the system of keeping accounts in some respects is not adequate. Some recommendations have *already* been made and put into effect to provide needed safeguards. Other changes are indicated as being in course of being provided. In other words, as a result of losses sustained, the county is taking steps to prevent any recurrence of losses in the future, either because of any criminal intent on the part of any individual, or that might be caused by simple error.

Losses disclosed by the county audit grew out of forgeries as a direct cause according to the report, and disclosure of the fact of forgery losses was delayed to some extent by lack of conformity to technical requirements of the law on the part of officials. The public has a right to expect that this condition will be rectified by a tightening up of attention to such technical requirements.

The confidence of the public in the details of county government, shaken as a result of the disclosure made of common school district losses, stands to be restored by the action so far taken to rectify the conditions that permitted the losses to run for the period they did run before being discovered. If this episode and the *losses the school districts and the tax* payers in the affected districts suffered is borne in mind in the future, then the price paid to bring about rectification, high even though it may seem, is still relatively a low price to pay.

It might have been much higher, a fact that we should not lose sight of in adjusting ourselves to the situation and the changes that have either been brought by the disclosure made, or are in prospect of being effected.

Another fact which should not be overlooked is that not always are mistakes rectified, even when uncovered. We have a right to find satisfaction in the fact that this situation has been handled in a constructive manner in Twin Falls county. If even further action is needed, it appears we may count on it being taken.

WHY NOT

SAID a local man the other day: "Why, if the Wells branch is not profitable to the Union Pacific and that system wants to curtail service on it, should not we in this community try to take the property off the hands of the Union Pacific and find a buyer who will want it and will try to develop its traffic and, incidentally, this part of Idaho?"

It *should* not be necessary to say that this suggestion was put forward in waggish spirit. The man giving it expression did not expect to be taken seriously.

Just the same, this suggestion may serve to bring out in bolder relief some of the phases of this railroad situation in which this big area is more interested now than for many years.

SHEARER MUST STAY AWAY

DISPATCHES from Washington indicate that William B. Shearer will be barried from Great Britian if he attempts to horn his way into the *forthcoming naval disarmament conference at London.*

This is very good news. There seems to be a good deal of haziness about the exact status of Shearer's activities at the last conference, but there is little reason to doubt that he was sent there to toss a monkey wrench into the proceedings if he could, and *he did his blatant best to* fulfill his mission.

How much influence the man may have had is another question. However, there is no use in taking any chances. His sole role at such an affair seems to be that of troublemaker. Both the United States and Great Britain will be much better off if Shearer is kept at least 2000 miles away from London while the conference *is in session.*

WORTHY OF PRAISE

THE Shoshone Journal observed the completion of Shoshone's new Union Pacific station by issuing a special edition. The special contains 16 pages and is a very *creditable piece* of work of which Editor Maxwell is entitled to feel proud. Illustrations are plentiful, and the story of progress of Shoshone, not only as a railroad point but also as a center of an irrigated district and as a business community is well portrayed. Congratulations.

Best Editorial of the Day

PARTIES AND ISSUES

Hailey Times

Chairman Holden of the Democratic state committee is asking members of his party to suggest an issue on which to wage the next campaign in Idaho. He is asking too much. There is no such issue and under present conditions there can be none. There is no *distinct line of cleavage* between Republican and Democrats today in Idaho or elsewhere. There is no issue in sight that would command the united support of either Republicans or Democrats.

The common definition of Democrat is one who believes in the rule of the people, government by the people as opposed to government by a sovereign or aristocrat; one who believes in strict construction of the constitution of the rights of the state.

The common definition of Republican is one who believes in free popular government; opposition to classes; free ballots for all voters of proper age under constitutional restrictions; liberal construction of the constitution, especially in the direction of federal power.

Only by expert juggling of words can any real difference be made to appear between these two definitions.

On the questions that are now uppermost Republicans should line up for a high tariff; *Democrats for a low tariff; Republicans for* enforcement for the prohibition law, even if it called into action the full power of the army and navy; Democrats for repeal of the Volstead act and relegation of the question to the states; Democrats should fight the extension of the Philippines; they should fight government by bureaus and commissions; they should fight turning over great federal power *resources to private corporations.*

But will there be any such line-up?

There will not, because neither party can line up all its forces behind any one of these issues. The predicament of the Republicans in congress now on the tariff is an illustration. If the Democrats were in power and proposed a tariff, if the Democrats were to apply their fundamental principle of state rights to the prohibition issue, they would lose half of their members. And so it goes.

It would be fortunate all around if Republicans and Democrats could be induced to bolt; *if the voters could be permitted to* abandon the old party names and the old shibboleths and divide on logical lines; if we could have a Conservative party and a Liberal or Progressive party. Conservatives believe in maintaining present conditions, existing institutions; Liberals or Progressives believe in change, in moving forward, in prompting onward.

If such a division could be brought about there would be some logic in present day politics in state and nation. Real issues could then be injected into the campaigns; real battles for principle could be fought instead of scrambles for jobs.

Side Glances — By George Clark

"I've just been fired, Mac, on account of business being slow and on account of dropping that tray full of morning."

Pastor Addresses Women of Filer

FILER, Jan. 13 (Special)—The Filer Woman's club met in the Methodist church Wednesday, January 8, with the business meeting. Mrs. C. Histow, of Twin Falls, spoke on "World Peace." Graves played with a vocal duet, accompanied by Mrs. E. A. Beem. At the conclusion, dainty refreshments were served by the hostesses, Mesdames Kloppenberg, Moore, Brown, Axrell, Beem, Wright, Weaver, and Dillingham.

Mr. and Mrs. W. S. McCleary entertained at their home Saturday with a nicely arranged dinner in honor of the birthday anniversary of Mr. and Mrs. Reese Glick.

Mrs. J. H. Blass, accompanied by her daughter, Miss Helen, returned Tuesday from a several weeks' visit at Portland, Oregon. Mrs. Blass is much improved in health.

Mrs. E. D. Vincent received word of the sudden death of her father, Ralph B. Rogers, Monday morning in Pasadena, California. Mr. and Mrs. Vincent and children returned about a month ago from a trip with relatives in California.

The Order of Eastern Star met in regular session January 1 at the Masonic hall. A dainty lunch was served following the business meeting. The remainder of the evening was spent playing pinochle with twelve ladies at play. Mrs. D. N. Engleheiche won high score for the ladies and G. C. *Davis for the men.*

Sam Stradley and family, of Salt Lake City, are visiting at the home of Mr. and Mrs. W. P. Stradley, parents of Mr. Stradley.

Mrs. A. A. Thum will entertain the Star Social club at her home in Twin Falls next Tuesday. This will be the annual election of officers.

Calvin Sellstrom assumed management of the Filer Delworth store, Mr. Sellstrom has had many years experience in the mercantile business. He is from Salt Lake but has spent several years in Idaho cities. His family will remain in Salt Lake.

Mrs. Erma Allen is ill at the home of her parents, Mr. and Mrs. L. D. Allen. Mrs. Rolland Slater is substituting as teacher in Melon Valley during Mrs. Allen's illness.

Mr. and Mrs. Glen Copeland, of *Walla Walla, are guests of Mr.* and Mrs. T. D. Smith, parents of Mrs. Copeland.

The Women's Missionary Society of the Methodist Church will meet at the home of Mrs. Hale Thursday afternoon, January 16, at 2:30. Mrs. C. L. Gittins is leader and Mrs. Grace and Mrs. Holman, hostesses.

Rebekah Society Has Kensington

WILL, Jan. 13. (Special)—The Rebekah Kensington was held at the home of Mrs. Earl Hale Wednesday. There were about twenty-seven members.

Mrs. Hall Cunningham won first *prize in a contest.* There was a *three-legged race* game, followed by an entertainment in which Miriam Cunningham and Billy Overbaugh sang "Tip-Toe." The election of officers was held and Mrs. Earl Davis was elected president, Mrs. P. W. Joyce, vice-president; Mrs. Sade Heath, secretary and treasurer; and Mrs. Andy Wilson, audit-ors. The election was followed with refreshments. The next meeting will be held with Mrs. Dennis and Mrs. Ceares Studebaker, at Mrs. Studebaker's home, next week.

Mr. and Mrs. Sam Nihart and brother-in-law, Lincoln Bennet, have been visiting Mr. and Mrs. Fred Nihart and friends while they have known for several years. Mr. Bennet is the Nihart brother who has been ill for some time. They returned to their home at Roswell, Idaho, Friday.

A pinochle party was held at the home of Mr. and Mrs. Robert Stewart Wednesday evening, at which Mrs. Irvin Greer won the prize. There were three tables, which Mrs. Fay Hand, Mrs. Stewart and Mrs. Elmer Greer played. The next meeting will be held with Mrs. Fay Hand.

To Aid McGraw

John McGraw hopes to land the welterweight crown into the vitals of McGrory's Chicago machine this summer and he can be expected to do the job is Tony Chicky Sarro, *champ* and coach Charlie Weiss is pitcher for the Giants next year, according to report at work in a New York building where announcement of his signing as Giant's coach is made.

PIONEER WOMAN ENJOYS BIRTHDAY

KIMBERLY, Jan. 13. (Special)—Mrs. Minnie Thornton celebrated her seventy-eighth birthday anniversary at her home in Kimberly. Mrs. Thornton was born in Denmark and came to America when 16 years of age. At that time ocean travel was considerably slower than at present as it took her the first that it then required thirteen days to make the trip in comparison with less than one-half that time now. She and her parents, having adopted the Mormon of the Latter Day Saints in their native land, they, quite naturally were attracted to Nauvoo, Illinois, where they resided until 1857, at which time she and her husband located in the upper Snake river valley and originated the village of Thornton where they lived for twenty-six years. After her husband's death six years ago, she purchased a home in Kimberly.

Mrs. Thornton comes of sturdy British stock and at her advanced age is inclined and physically able to do strenuous labor, making her home, and taking care of herself. She has ten children living and is a grandmother, great-grandmother and great-great-grandmother.

For a number of years, she and her husband were interested in mining and she has an unusual collection of rocks, ores, coins and curios of various kinds, afford a pleasant pastime for her in her leisure hours.

Writer, Dreadful

REIKJAVIK, Iceland, (AP)—Icelandic writers and artists have formed an organization to unite Icelandic literary endeavors, and elected the famed writer Gunnar Gunnarsson as president of their union which is called "Dandalag Islandsk a Islandsmal."

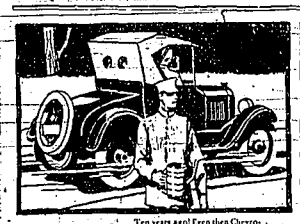

1920 — Ten years ago! Even then Chevrolet was popular. And many 1920 Chevrolets are still behind. Most would be as fine as this new low-carbon Shell Motor Oil had been available then.

1925 — A still better car—still more popular. Hundreds of them still offer giving good service after five years.

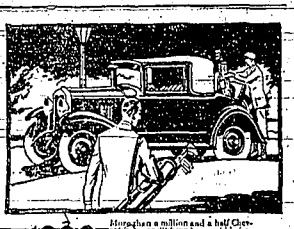

1930 — More than a million and a half Chevrolets ever will have been sold before January 1, 1930. And fabricated with amazing *low-carbon hard carbon* proof. And nearly all of them "going strong" five and ten years from now.

No CHEVROLET OWNER should overlook this fact:

Your car will run better, last longer with oil that forms no hard carbon

THEY'RE good cars—these Chevrolets that you and millions of other owners have chosen to buy. Give them a little reasonable care and they'll more than repay you in long-time service.

Keep them greased. Change oil regularly. *And be sure that you understand this point about motor oil:* All oils form some carbon when they burn. But there is one oil that forms only *1/3 to 1/5 as much carbon as even the* highest priced oils you can buy.

And strangely enough, these costly oils leave *hard* carbon. A kind that "cakes" like cement inside your motor. Shell Motor Oil forms only a little soft soot that blows away through the exhaust, harmlessly.

You can't expect your Chevrolet to go on lasting and running smoothly if the very oil you use to protect it is forming gritty coke carbon. Such carbon chips off, holds valves open, causes knocking, grinds through bearings!

Avoid it. Insist that Shell Motor Oil be put in whenever you change oil or buy an extra quart. Give your Chevrolet a chance to do its best. Keep it free from hard carbon.

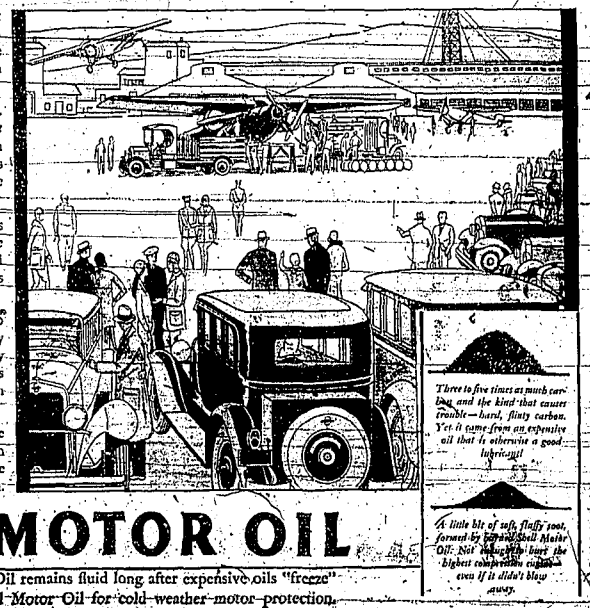

Three to five times as much carbon and the kind that causes trouble—hard, flinty carbon. Yet it came from an expensive oil that is otherwise a good lubricant!

A little bit of soft, fluffy soot, formed by 100% Shell Motor Oil. Not enough to bury the highest compression pistons—even if it didn't blow away.

SHELL MOTOR OIL

For Cold Weather: Shell Motor Oil remains fluid long after expensive oils "freeze" solid. Use a light grade of Shell Motor Oil for cold-weather motor protection.

TRUSTEES URGED TO ASSIST UNIT

Health of Pupils in Common School Districts Is a Problem for all States Dr. Halley

Quarantines are constructive, not malicious or destructive, and trustees of the common school districts of Twin Falls county should furnish all possible assistance to the unit, as stated by Dr. Ira Halley, director of the county health unit, to the gathering of common school district trustees at the court house here Saturday afternoon.

Dr. Halley urged that the trustees do all within their power toward reporting epidemic or individual cases of disease when students coming into a district should all have throat cultures taken before enrolling, he stated. As an example of what failure to do this means he cited the case of one district where they had allowed a student to register without a throat culture. Later it was found that this student was a carrier of spinal meningitis and it was necessary to quarantine the carrier and risk the entire school all the students in the school. This meant an additional expense.

A chart showing the health condition in the entire country was used by Dr. Halley in his talk to illustrate problems faced. "We want sanitary conditions in the schools the best possible," he stated. "Trustees should check the teachers' attendance rolls now and then and find out what students are frequently ill. Good rolls and good health should be practiced. In case of doubt as to a pupil's health the county health unit should be notified," he said.

There are 32,000 persons in the county attending the common schools of the unit and complaints to the unit should be made definite, he stated. The unit does not interfere with the work of the regular physicians, however, he explained, but serves to handle the health of the group and recommend medical attention for the individual.

"Some parents feel that measles and chicken pox do not count," he said. "But the sooner the child has them the better off he is," added Dr. Halley. This was an error, he stated, as in later years it may be necessary for the child to wear glasses, or perhaps the child might later develop pneumonia and die. Epidemics of these diseases, as of any others, should be prevented by isolation of the cases immediately.

Storms Cheer Farmers

(Continued from Page One)

The scout, Richard Crawford, son of Mr. and Mrs. C. B. Crawford, was reported lost yesterday when his fellow hikers failed to find him and abandoned the search as darkness fell.

CHICAGO, Jan. 13, (UP) Blizzards and sleet storms dealt death and damage in central and western sections of the country today.

The toll of deaths since the general storm began last week mounted to at least 50 and so many were injured in traffic accidents, falls and similar mishaps due to icy streets and sidewalks, information was virtually impossible.

Poor Lights Charged.

Two men were arraigned today in probate court on charge of operating motor vehicles without proper adjustment of lights. They pleaded guilty and were fined $2.50 and costs of $7 by Judge C. A. Bailey. They were H. E. Pram and Willis Jones. The complaints were signed by Ted Goechner, state traffic officer.

Three Overparking Fines.

Three men were fined $1 for over-parking over Saturday and Sunday. These men were Homer Bean, C. A. Hodgson, and J. D. Perdue.

"GENERAL CRACK"

BY GEORGE FREEDY

Copyright 1928 by Dodd Mead & Co., Inc.

The guardsmen orderly of last night—Chapter 7

(Continued from Page One)

doubt on doubt," he remarked and the messenger said he was indeed that persuasive.

Then the cloth was drawn, to lay was placed on the table and Colonel Pons filled the two French glasses. Count Henndorf had been careful how he indulged in the Hotel German wines. Let he found his tribute the Imperial cheer.

"You know from whom I come?" "Of course—It's because of this you come from that—he won't recall."

"I've orders to see him—positive orders."

Colonel Pons grinned.

"It's absolutely no use, my dear fellow!"

"It's here, I suppose, in this little paradise of his."

"Well, can't you tell him—one could try to amuse—"

"No, I can't. You've got to transact your business with me."

"I'm damned if I will."

"Just as you please," replied the Colonel with a slight deepening of the violet in his cheeks. "You know best what they'll say in Vienna when you tell them you wouldn't treat with me."

"They're not so desperate," declared Henndorf sullenly.

"Oh, they aren't, eh?" Pons snapped. "Well, they are, eh? They indeed? No, I suppose not—with you sitting here, oh, of course not!"

Henndorf writhed.

"Things look black," he admitted.

"I should think they do," Colonel Pons leaned forward in some excitement. "How many are in this, eh? All the old gang, one-on-top-of-another—England, France, Spain, Italy and? We hear the news here, I can tell you. General Crack is well informed; that conference in Brussels is a farce—any minute it will break up—and the Allies are ready, while you aren't. Lorraine, Hungary and Prussia—all straining at the leash, eh?"

"I've no doubt that General Crack is well informed of all that," sneered Michael Henndorf. "He'd keep his eye on his market—but if this pot boils over he'll get scalded like the rest of us."

"What is your offer?" asked Pons. "We may as well come to that."

"I'm not prepared to make one. Don't—it's too high. Who, after all, is General Crack?"

"You know," put in Colonel Pons quietly, "that his name is worth twenty-five—thousand—men—raised and, put into the field tomorrow—that he has Poznerola and Kurland by crooking his finger—and that every Power in Europe is making an offer to him."

At this last argument Henndorf paled but he dare was forced to jump, though he was the hook.

"No one can offer what the Emperor can offer."

"When he is the Emperor—the Elector of Bavaria, your master, eh?"

"Hush!" cried Henndorf. "With France behind him! General Crack

(To be continued)

MONTANA WEATHER

Unsettled and continued cold tonight and Tuesday.

Times Want Ads Get Results.

Property Transfers

Transfers of property in Twin Falls county last week included: Wil C. C. Doeth to Dora Butler, $1, Pt. Lot 1, Sonnenbrecker Add; Wil Chas D. Boring to C. D. Boring Drug Co., $1, Lot 12, Blk. 79, Hailey; Wil C. R. Nickell to Dorothy McNiff $1,500, Acre tract 16, Filer. Wil Marietta Lacy to H. J. Wagner $3100, Lot 8, Blk. 2, Sonnenbrecker Add.

EVENING TIMES WANT ADS GET RESULTS.

SCHOOLS TO SUE

(Continued from Page 1)

[illegible]

Difficult Matter.

Prosecuting Attorney E. W. Larson informed the trustees that he believed the unit to be over another matter, however, that it would be his duty to defend any of the county officers, and that it was not their one to refuse to do so. He said that it would be a much easier matter to defend officers in a matter of this individual character, in the opinion of the prosecuting attorney, than it would be to defend the county officers in their official capacity, he said.

E. L. Bybee, whose firm had been consulted by some of the school district boards, conferred with Mr. Sweeley in the consulting room.

Social and Club News

Social items should be mailed to Social Editor, Idaho Evening Times, or telephoned to 38 before 11 a. m. if possible.

Students Announce Wedding at School

Milan Wilma Reverendo, daughter of Mr. and Mrs. A. L. Reverendo, and Russel Potter, son of Mr. and Mrs. C. E. Potter, all of Twin Falls, announced to their friends at the University of Idaho last week that they had been married since August 28, 1929. Mrs. Potter is a member of Alpha Chi Omega sorority and Mr. Potter is a member of Alpha Tau Omega fraternity. Mr. and Mrs. Potter have been the center of a number of social activities since their marriage has been announced, many showers being included in the festivities.

They have taken an apartment in Moscow, and will continue their college work. Mr. Potter is a senior at the University, and Mrs. Potter is a member of the junior class.

* * *

SURPRISE PARTY IS GIVEN BY FRIENDS

Mr. and Mrs. H. R. Neumann were given a pleasant surprise party at their home in Twin Falls Sunday. Many friends and their families from over the county brought lunches which were combined for the noon-hour dinner. The guests were Mr. and Mrs. A. S. Heller of Castleford, Mr. and Mrs. O. G. Anderson and family of Union, Olaf Halvorson and family of Kimberly, Frances Miner and family of Twin Falls and the Strouberck family of Twin Falls.

DEPARTING MEMBERS ARE HONORED

Departing two of their members who are leaving Twin Falls soon to make their homes in Boise members of the M. E. T. club entertained at a theatre party Friday evening for Miss Betty Parks and Miss Ella Mae Walters. The girls assembled at the home of Miss Wilma Clear and went to the theatre, later motoring to the home of Miss Gladys Hanlon for a buffet supper.

Dancing and parlor tricks entertained the girls following supper. The honorees were each presented with silhouette pictures as farewell favors. Members present were Misses Joyce Williams, Jennie Heap, Miriam Babcock, Ruth Shipman, Betty Parks, Nell Kinyon, Helen Voeburg, Gladys Conner, Gladys Hanlon, Ella Mae Walters, Ethel Slaughter, Voyla Kilpatrick, Audrey Hull of Buhl, Katherine Thompson, Rose Beck, with Vera Mae Lamb, Wilma Clear, Eleanor Ryan.

* * *

ATTEND STOCK SHOW

Mr. and Mrs. H. Miller Proctor of Kimberly are among those attending the livestock show at Ogden.

* * *

BACK FROM COAST

Mr. and Mrs. Tom Read returned Saturday from California where they went December 15 to spend the holidays with their son, Ernest Read, who is playing at the Egyptian Theatre in Hollywood, and also taking part in orchestrations for some pictures.

* * *

MUSIC DEPARTMENT

The music department of the Twentieth Century club will meet with Mrs. Sturgeon McCoy, 927 Elm street, Tuesday afternoon. The meeting will commence promptly at 2 o'clock.

A. A. U. W. Plans Tea for Seniors

Variety and interest marked the program presented at the meeting of the American Association of University Women at the Hotel Rogerson, Mrs. Frank Howsmon and Mrs. G. W. Hayes presiding as hostesses.

Mrs. H. P. Parry talked entertainingly of her Alma Mater, Smith College, Northhampton, Massachusetts, Burton E. Morse gave an account of his recent trip to South America, Six Girl Reserves, under the direction of Miss Claire Langeland, district Girl Reserves secretary, sang a group of folk songs of foreign countries, and Miss Juliet Hayden sang a solo.

A tea in honor of the senior girls of the Twin Falls high school will be given sometime in the spring, according to plans made at the business session. Talks on various colleges will be a feature of the program. Mrs. Frankie Barnhart, Mrs. Charles A. North, Mrs. J. Paul Thomas, and Mrs. J. M. Wallace will be in charge of arrangements for the tea. Mrs. C. H. Krengel conducted the business session.

* * *

MRS. KEEFER HOSTESS TO J. D. H. CLUB

Mrs. J. A. Keefer entertained the members of the J. D. H. club, and one guest, Mrs. E. J. Pinch, at her home on Third avenue north Saturday afternoon. Bridge score was captured by Mrs. H. J. Dinkelacker. A color scheme of orange was carried out in the menu and lighted orange tapers centered each table.

* * *

PYTHIAN SISTERHOOD HAS TEMPLE SESSION

Pythian Sisterhood met in temple session Friday evening in the A. O. U. F. hall. Mrs. D. Harvey Cook, excellent chief, presiding. During the brief business session, plans for the next few months' activities were discussed.

* * *

JUNIOR W. C. T. U.

The junior W. C. T. U. will meet Tuesday afternoon, January 14, at the home of Mrs. M. S. Hoover, 429 Sixth avenue north. There will be an especially interesting program and a large attendance is desired.

* * *

HARMONY CLUB HAS POT-LUCK DINNER

An interesting event of the week for the members of the Harmony club was the pot-luck dinner at which they entertained Saturday evening at the home of Mrs. Ernest White on Lincoln avenue east. Bridge was played following dinner, the prize being seven cleverly embroidered tea towels sent in the club by Mrs. J. T. Schilling, now a resident of Fort Collins, Colorado. Mrs. J. R. Trollinger won the prize. Cards were later distributed and notes to Mrs. Selley were written by each one attending.

* * *

O. E. S. INSTALLATION

Installation of officers in Twin Falls chapter, Order of the Eastern Star, is scheduled for Tuesday evening in the Masonic temple. Mrs. C. E. Jones and Mrs. T. W. Wilkins will be installing officers. Refreshments will be served.

Officers installed for Colfax encampment were M. H. Dibble, captain, succeeding G. S. Gillam; G. S. Gillam, lieutenant; E. L. Houston, clerk; Charles E. Rowcliffe, accountant; A. L. Beasley, ensign; appointive officers will be named later. S. G. McAuley, commander in chief, and G. T. Dougherty, aide, were installing officers.

In the Ladies' Auxiliary, Mrs. Effie Watkins was installed president, succeeding Mrs. Viola Raines. Other officers installed were Mrs. Frances Wolter, vice president; Mrs. Viola Raines, secretary; Mrs. Elizabeth Gillam, treasurer; Mrs. Annette Hamilton, officer of the day; Charles E. Rowcliffe, officer of the guard; Mrs. Clara Ball, chaplain; Mrs. Effie Lines, sentry; Mrs. Hattie Hawkins, patriotic instructor. G. W. Rowcliffe acted as installing officer for the auxiliary.

If It's MUTUAL It's The Best Coal In Town

Three Subjects of Science Discussed by Morphos Club

"Profiles E Germany gave a talk on "Soil Conditions and Experimental Methods needed in the Agronomic Field," at the meeting of the Morphos club Friday afternoon, January 10, at the home of the staff of the United States department of agriculture and men's at the laboratory on Blue Lakes boulevard. In his talk Mr. Germany stated that in agronomic research there has been a gradual change from the original very general problems to the present, when the field has been divided into many special sections of problems, each directed by individuals especially prepared for the particular work. This specialization has developed a need for standardization of field plots, variability and duration of experiments, he said, all of which are being freely discussed by the leading investigators.

Albert M. Murphy followed with a discussion on "Irrigation was Particular Reference to the Algali Problem." He began with a short history of irrigation the origin of which is not known. The process has been in use in Egypt for between 3000 and 4000 years he said. Modern irrigation in America was started in 1847 by the Mormons of the Salt Lake region. He talked on the problems of irrigation and of the accumulation of alkali due to poor drainage.

Dr. Joseph C. Chamberlain reviewed in conclusion an article from Science by Dr. Charles R. Kipman on "The Discovery of Living Microorganisms in Ancient Rocks." General discussion followed each paper.

* * *

GIVES DINNER PARTY FOR DAUGHTER

Complimentary to her daughter, Maxine, Mrs. Max Buckwalter entertained at a cleverly arranged dinner party Friday evening at her home on Sixth avenue east. A color scheme of yellow and white predominated. The table had as a centerpiece a white birthday cake adorned with yellow candles. Yellow cathedral tapers in crystal holders and place cards and nut cups completed the decorations. Miss Ruth Rowser assisted Mrs. Buckwalter in serving.

Games and contests were enjoyed by the guests following dinner, Miss Esther Smith directing. Those present in addition to the honoree were Vivian Read, Anna Mary Moral, Mary Priebe, Dean Owens, Dorothy Doss, Stephanie Kodatt, and Monroe Haight, Charles Allen, Elbon Patrick, George Davis, Bob Hamilton, Ralph Wilson and Billy Koe. Prizes went to Dorothy Doss, Maxine Buckwalter, Anna Mary Moral and George Davis.

* * *

LODGE GROUP HAVE INSTALLATION

Installation of officers of Colfax canton of the Odd Fellows lodge, and the Ladies' auxiliary of the Canton took place Friday evening at the I. O. O. F. hall. George Heiner, Heiner, former Twin Falls resident, and major in the Colfax canton, was a guest at the installation.

HI AND M. BRIDGE CLUB MEETS

Members of the Hi and M. bridge club were delightfully entertained by Miss Helen Wolfe at her home on Blue Lakes boulevard Thursday evening. High score prize was won by Miss Dorothy Dinkelacker. Following the games, Miss Wolfe, assisted by her mother, Mrs. E. M. Wolfe, served a two course luncheon.

* * *

PETES FRIEND WHO IS LEAVING SOON

Miss Elizabeth Bothwell, daughter of Judge and Mrs. James R. Bothwell, entertained at luncheon at 1:30 o'clock in honor of Miss Virginia Smith, who leaves soon with her parents, Mr. and Mrs. W. Zenas Smith, for Los Angeles where they will visit. The honoree was completely surprised by the occasion, and was presented with attractive gifts. Lollypop dolls, dressed in crepe paper gowns of alternating pink, blue, yellow, and green, were the favors which each guest found at her plate. Place cards bearing minature fortunes were attached to each doll. Games and contests were played after luncheon.

Prizes went to Millicent Eldridge, Katherine Allman, Margaret Magee, Hall Curtis and Amy Allman. Miss Mary Priebe assisted Mrs. Bothwell in serving and entertaining the guests.

* * *

RELATIVES SURPRISED AT DINNER PARTY

White Mrs. J. L. Hodges was attending church Sunday, J. L. Hodges and Mrs. E. Morehouse, sister of Mrs. Hodges, arranged a birthday dinner in her honor. Mrs. Hodges returned home to find Mr. and Mrs. Carl Benson and sons, Robert and Emil, and Mr. and Mrs. S. E. Leece also assembled to participate in the festivities. A large bowl of bright winter fruit centered the table. In the afternoon, Mrs. Benson played a number of piano compositions and a community sing was enjoyed.

COME INTO THE KITCHEN

By ELLA M. LEHR

Cereals and Muffins

Chopped dates, prunes, figs or raisins added to cereal coax jaded appetites and provide mineral and variety.

Very little sugar, if any, should be served with the cereal.

Leftover cereal with fruit may be sweetened and turned into little molds while warm. Then served with cream and sugar as dessert.

Cereals, especially the coarser ones, may be served in hot breads and they need no cocaine.

Muffins in which bran, graham flour, or cornmeal is substituted for a part of the flour are most delicious, so easily made and not at all hard on the family exchequer. Well, much for those—100 per cent.

One-egg muffins.

Two cups flour, 4 teaspoons baking powder, ½ teaspoon salt, 1 egg, 2 tablespoons sugar, 1 cup milk, 2 tablespoons melted butter or fat.

Sift flour before measuring. Sift again with baking powder, salt and sugar. Beat egg slightly, add milk and pour this mixture into dry ingredients. Add melted fat. Bake in greased muffin tins in quick oven—400 degrees—for about 20 minutes. Makes 9 large muffins with 1216 calories.

For the "brown" clothes, most people like a nutty flavor—about two tablespoons added.

The WOMAN'S DAY

Poets have always been women's best press agents. They have gilded our virtues and excused our frailties. And they have persisted in glorifying us in spite of Freud and Dreiser—and in spite of ourselves.

According to Joseph Auslander, one poet who thinks very well of women, and writes most beautifully of them, only a poet really understands a woman because he alone views her romantically. He accepts her instinctively and intuitively for what she wants to be and is capable of being. The realist never really knows her because he tries to analyze her.

Women, he believes, are seldom what they seem to be—one reason they should never be accepted for their face value. He believes the modern, self-supporting woman who can take care of herself is no deferent than the gentlewoman of earlier days who sent before her her skirts. She is just as romantic, though she wears a mantle of independence, instead of frailty.

In Victorian days, he pointed out, a woman hid her weakness and her duplicity. She apparently was innocent, weak, helpless and clinging, just looking out for a sturdy oak of a man to protect her virtue and shield her from a rough world.

Now, she—was nothing of the sort. But it was an exciting revelation for the Victorian man to learn for himself that she wasn't rather than having the news shouted at him from the house tops. When a planter was betrayed in the eyes of the saint, he felt he had made an individual startling discovery.

Women today follow a reverse technique. They give the impression they are hard-boiled, shock-proof, worldly wise and disillusioned, and that they haven't an inhibition or a repression left.

"They are nothing of the sort. Consequently, when the man today learns that in spite of acting like Alimony, there is a touch of the saint about them, that betrays itself in unguarded moments, he is just as delighted as the Victorian was when he found the devilry."

The Dunedin Sex

Women, he thinks, are always more audacious in conduct and conservative in principle than men but they are always romantic.

In his recent book of poetry, "Letters to Women," he addresses verses to the women—all dead—who seem to him outstanding, and universal, and who belong to all time rather than the age in which they lived.

These poems represent a labor of years. The first was inspired by Emily Dickinson, whom he considers one of the greatest women poets since Sappho, and whose mischievous personality appealed to him. Later the death of Elinor Wylie, whom he calls a sort of golden Puritan, prompted him to write another.

Shortly after this, a sonnet written by Mrs. Dwight Morrow, dedicated to Lou's wife, appealed to him, and he wrote a third to her. By this time, he had a fair start, and he completed the list with his favorites which included Amy Lowell, Eleanora Duse, Virginia Clemm, Fanny Brawne and Sappho. To him, these are the most glamorous women of history. "Let us let the dead ladies be as explained, "with something like multiple propense; aware of their intense, timelessness—having from access to their windows and their folios; knowing that I shall not trespass upon the sacred precincts of the soul.

"I could tell certain illustrious ladies what I had always wanted to say to them, and what, had I known them in the flesh, I should probably never have hoped or dared to tell them. Being dead, they were indeed possessive or dispossessed, and I was at liberty to speak out."

Rupert Announces Basketball Dates

RUPERT, Jan. 13, (Special)—The schedule for the Rupert basketball teams has been arranged as follows: January 10, Albion at Albion; January 14, Declo at Rupert; January 17, Burley at Rupert; January 23, Twin Falls at Rupert; January 24, St. Joseph of Pocatello at Rupert; January 25, Filer at Rupert; January 28, Oakley at Oakley; January 31, Burley at Burley; February 1, Declo at Declo; February 7, Rupert at Twin Falls; February 11, Burley at Burley; February 14, Oakley at Rupert; February 15, Montpelier at Rupert; February 18, Heyburn at Rupert; February 21, Filer at Filer. On February 28 the district tournament will be held at Shoshone and on March 7 the girl's tournament at Oakley. Rupert should have a good team this season with several of last year's letter men playing.

Announcement has been made of the appointment of Miss Hefer Jensen as district home demonstration agent to take the position vacated by Mrs. R. C. Sturm, formerly Miss Nora Yarborough, who joined her husband in Clifton, Arizona, the first of this year. Miss Jensen will be in Rupert the first of February, ready to take up her new duties after attending the conference of extension workers held in Moscow the last of the month. She is a graduate of the University of Idaho, class of 1926, and has been a teacher in the home economics department of the Burley high school for the past two years, resigning her position to accept the appointment. Miss Jensen is a member of the Phi Upsilon Omicron sorority and is at present the northwest representative of that sorority. She has attended two of their national meetings and will attend the meeting at Colorado Springs, Colorado, this year.

The annual meeting of the Raft River Electric company was held in the annex of the Christian church Tuesday afternoon with a large attendance. New directors for the ensuing year were elected as follows: Luke Williams, D. T. Wilson, Paul Rogers, and John Remsberg and H. L. McDonald were re-elected. Mr. C. F. Gleason, superintendent of Minidoka Dam Power Plant, gave a very interesting and instructive talk on "The Power Situation on the Minidoka Project and answered many questions asked by the members. At a meeting of the board of directors held Thursday night officers of the board were chosen as follows: Luke Williams, president; H. L. McDonald, secretary-treasurer; and J. D. Remsberg, vice-president. A manager for handling the reading of the meters, etc., has not yet been selected, but will be in the near future. In the meantime Mr. Luke Williams will take care of these matters.

EVENING TIMES WANT ADS GET RESULTS.

SVE
STEVENS-VAN ENGELEN CO
STORE
Rogerson Hotel Bldg., Twin Falls

All Wool and Part Wool
Men's Finest
Underwear

Wrights health all-wool underwear $3.95 and $4.95.

Men's 50% wool underwear of extra quality, $2.95.

Men's 25% wool underwear specially priced at $1.95.

Men's all wool blazers in fancy colors and all sizes $3.95

E. & W. The worlds finest underwear for men. Guaranteed to fit the most fastidious man. $2.95

Men's roughneck sweater coats. A splendid coat for cold winter days in red, blue and buff. $3.95

Men's genuine horsehide leather coats. We guarantee them to be the best coat in town for $9.90

Men's wool shirts in the latest shades and patterns, $1.95 to $3.95

Men's Sheep Coats $4.98

Size 26 to 46 $9.90 and $12.50

At The S-V-E Store

Idaho Department Store
"If it isn't Right bring it Back"

Semi-Annual Clearance Sale At The
I. D. STORE
Closing Out One Special Lot Of Silken Undies At
$1.00
Values to $1.69

Combinations, step-ins, and teddies are included in this group in a fine grade of material in various shades and trimmings. Ask to see these in the main floor Dry Goods Department.

DON'T FORGET OUR THURSDAY SPECIAL, FREE SHAMPOO
With Marcel Or Finger Wave.
We are having Permanent Wave Special this week. Your choice of three at
$5.00 This Week Only
Call 278.
RENFRO BEAUTY SHOPPE

Jury Allows Damages To Injured Man

A verdict for $8,000 was returned by the jury in common pleas court, Wednesday afternoon in the damage suit brought by George Walter Stott, 1011 Belmont avenue, Liberty township, against Mat Crotella of Girard. The suit was based upon injuries received in an accident that occurred May 23, 1928, on the Girard and Youngstown road.

Crotella's machine struck Stott, who was crossing the highway, knocking him down, breaking his arm and leg and inflicting other serious injuries. The claim was made that Crotella came up to the road intersection and did not stop or check his speed and that his carelessness was the cause of the injuries. Suit had been brought for $15,000.

DO YOU CARRY PROTECTION?
IF NOT, LET US EXPLAIN HOW YOU MAY AT A VERY SMALL COST.
Peavey-Taber Co. Inc.
Loans — Insurance — Surety Bonds
Baugh Building Phone 201

You don't need a stack of this TO BUY A CAR
BUY WITH SAFETY
1926 Oakland Coach
1927 Star Coach
1926 Pontiac Coach
1926 Ford Sedan
Also many late models of popular makes. All priced to sell quickly. Terms and trades.
SERVICE MOTOR COMPANY
TWIN FALLS — BUHL — HANSEN

BOOTS AND HER BUDDIES

By Martin

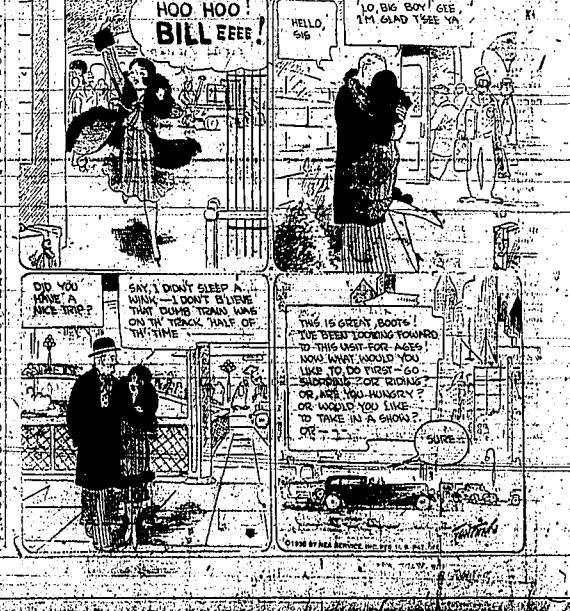

WANT AD PAGE

TIMES WANT ADS AND CLASSIFIED RATES

Set in 6 point—counting five ordinary words to the line.
Each insertion, per line ..... .05
One month, every day, each insertion, per line ..... .01
Six months contract, every issue, each insertion, per line ..... .07
Twelve months contract, every issue, each insertion, per line ..... .05
No ads taken for less than 10 lines—Minimum charge ..... .25

TELEPHONE 38

New Today

WANTED—Washing, 50c a dozen for washing and sprinkling. Mrs. Wyo, Idaho street. Phone Idaho.

Classified

WANTED MISCELLANEOUS

WANTED—Old crippled or dead horses and cows. Will pay $2 to $5 according to weight. Phone 1812, Dawson and Hill.

ROOMS FOR RENT

FOR RENT—2 front furnished housekeeping rooms, over City Cafe. See H. B. Johnson. Phone 200.

FOR RENT—Nice large sleeping room. Heat and bath. Phone 900.

FOR RENT—Furnished housekeeping rooms. 237 4th Ave. No.

MISCELLANEOUS

FOR RENT—A room furnished for office, in good location. Inquire at the J. C. DeWitt Real Estate offices, Twin Falls.

AUCTIONS—Col. H. Lee Sales ... 1 mile northwest of Hazelton, Phone 151 or 71 for dates. Twin Falls, Ida.

FOR SALE—REAL ESTATE

FOR SALE—62 acre dairy ranch in Hankerman valley close to town. Has 4 room house with electric lighting and fine cellar, good barn, family orchard. Some alfalfa and pasture. Balance good farm land, deep soil. Priced right at $125.00 per acre. Terms: cash payment with easy terms, or will trade for city property, or acreage. Possession soon if price is reasonable. C. Adams, 135 Shoshone south, Twin Falls.

300 acre pasture land in Shoshone basin, all under fence with stock water. Will sell at a very low price if taken this month. Inquire of Bert A. Sweet, Phone 1296.

GOOD BUYS in farms and city property. Box 904, Twin Falls.

EVENING TIMES WANT ADS GET RESULTS.

FOR SALE—Miscellaneous

WOOD FIRE
4,000 feet in excellent shape, also new and used iron pipe of all sizes.
TRAPS
We have a good line of new and used traps, priced right.
TWIN FALLS JUNK HOUSE

GOLDBERG'S Rugs 25c down, $1 week. We sell more gold seal rugs than all other brands that are sold in the three counties. Why? Because they wear longer. Sweet's Store.

FOR SALE—1 piece dark dining room suite; 1 section oak book case; walnut day bed. White sewing machine; ivory bedroom suite. Woolly. Phone 1062.

SPOT CASH for your used furniture. Sweet's will pay spot cash for anything no large. Phone one of Sweet's Stores.

FOR SALE—Certified seed potatoes. Idaho Russets and Netted Gems. C. Medsker, Box 327, Twin Falls, Idaho.

FRESH CALIFORNIA FRUIT—For a healthy food eat fruit. Market Fruit Store, opposite Rialto. 215 Main E. Phone 1161W.

MATTRESS—Your old one made like new, $5.50 up. Sweet's Mattress Factory.

FOR SALE—Nearly new Columbia phonograph. Harmony console with records. Call evenings, 622 2nd Ave. East.

FOR SALE—Two good pianos at only $9.00 per month. Hamilton and Stone pianos in good condition. See Browns Music Co. at once.

FOR SALE—Netted Gem seed potatoes grown on the Salmon tract. Peter Christensen and T. W. Heller, Hollister.

FOR SALE—Hay. E. J. Schfield, 331—Polk St. Phone 1263W.

HAY DELIVERED. 1112J.

FOR SALE—15 tons of hay. 5055J13. G. H. Mentch.

FOR SALE—Hay, 5 miles west. Phone 1233J12.

FOR SALE—Number 2 potatoes $1.25 per sack. Public Market.

LOST AND FOUND

LOST—Winchester hammerless 12 gauge pump gun, stock wrapped with copper wire. Lost ½ mile north and ½ mile east of Owsley's bridge in Magic Valley. Finder phone 912W. Reward.

LOST—Black Boston Terrier, Twin Falls license dog collar. Finder notify Times—Reward.

LOST—Irish Setter, has collar with chain rope on. Finder please notify Times.

LOST—Leather fur lined gloves. Phone 891. Reward.

LIVESTOCK AND POULTRY

CUT THIS AD OUT and call on Fred Jackstead, 140 Blue Lakes Blvd., or phone 1452 if you have bulls, cows, or young stock for sale or wish to trade them for dairy cows or dairy heifers soon to freshen.

Forty head of good work horses and mules, all in full vigor. Miller's Barns, January 21st.

FOR RENT—REAL ESTATE

FOR RENT—A good 40 acres 3½ miles southwest of Buhl. Will sublet. Write Box 1, care Times.

FOR SALE—Automobiles

1925 Chrysler Coupe
1928 Pontiac Sedan
1929 Model A Ford Sport Coupe
1927 Pontiac Sedan
1927 Oldsmobile Coach
All reconditioned and guaranteed. Priced under market value. Twin Falls Motors, 233 Main E., Twin Falls, Idaho.

Local Markets

The following market quotations are corrected daily by the Evening Times and represent the average prices paid, according to our best information.

DUTING PRICES

Wheat	
Dirkhow	90c
Federation	90c
Sugar	
Sugar, beet	$6.60
Sugar, cane	$6.70
Produce	
Butterfat	32c
Eggs, standard	32c
Eggs, medium	23c
Eggs, undergrades	13c
Chickens and Fowls	
Heavy hens, 4½ lbs. up	15c
Light hens, under 4½ lbs.	14c
Leghorn hens	8c
Cocks	6c
Live weight direct to the door	
Turkeys, No. 1	27c
Turkeys, No. 2	17c
Old Toms	21c
Broilers, colored, 1½ to 4 lbs.	13c
Springers	18c
Ducks and geese	7c
Stags	8c
Capons	13c
Slips	13c
Livestock	
Sows	6½c
Hogs, heavy	8½c
Hogs, light	9c
Steers	8c
Heifers	7c up 8c
Cows	6 to 7c
Lamb	10c

BEANS

Great Northern	4.25 to 4.40

POTATOES

Russets, No. 1	$2.15 to $2.20
Russets, No. 2	$1.50 to $1.65
Selling Prices	
Cabbage	2c
Onions, dry, Bermuda	3 for 25c
Peppers	25c
Lettuce	10 to 15c
Celery	10c
Cauliflower	25c
Cranberries	25c
Parsnip	4c
Oranges	30c to 75c
Lemons	50c to 70c
Malaga grapes	10c

Coal Retail (Dollivered)

2-inch Lump, ton	$12.50
Yard prices $1.50 less.	
Stove	$13.00
Nut	$11.00
Pea	$10.50
Slack	$9.50

CHICAGO POTATOES

CHICAGO, Jan. 11. (UP)—Potatoes—Wisconsin sacked round whites 2.50-2.60; Idaho sacked russets mostly 3.25. No other sales reported.

Today's Markets and Financial News

STOCKS REGAIN EARLY LOSSES

NEW YORK, Jan. 11. (UP)—Heavy selling brought the stock market let down sharply in the early trading today, but toward the close slight rallying tendencies were noted and most losses came back from their lows of the day. Unloading was done by many who wanted to be out of the market over the week-end. Professionals attacked weak spots, notably Fox film following announcement of the dissed due to a week would be paid in scrip instead of cash. Fox rallied later, however.

OMAHA LIVESTOCK

OMAHA, Jan. 11. (UP)—Livestock prices.

Hogs—Receipts 10,000, including 1,000 direct. Market mostly 15 to 25c lower, clo ed full 25 cline. Bulk 180-250 lbs. 9.25-9.30, 250-300 lbs. 9.15-9.25

Cattle—Receipts 500; market for the week fed steers and yearlings uneven; fed steers and yearlings higher; weighty steers 50c higher; heifers 25c higher. Best blank.

Sheep—Receipts 500; market for week lambs 50c-75c higher; sheep and yearlings $1 to $1.25 higher; feeders advanced 25c.

CHICAGO LIVESTOCK

CHICAGO, Jan. 11. (UP)—Cattle 1,000; calves 200; compared week ago fed steers and yearlings 25-50 cents higher; yearlings and better grade weighty steers 50 cents higher; common and medium steers with weight losing part of early advance; strictly good and choice steers and yearlings very scarce, this development exerting a strong pull on lower grade and mostly explaining the upturn on steers of value to sell at $11.00 down to $11.75; comparatively little on killer account below $11; very common light kinds making 9.50-10.25; extreme top yearlings 16.75—Heavies 10 with bulk fed steers and yearlings 11.75-14.50; she stock unevenly strong to 50c higher, shearing steer advance for most part with lower grade fat cows, cutters and light butcher heifers in broadcast demand, bulls strong; vealers $1 higher.

Sheep-3,000; few loads good and choice fat lambs steady with late Friday at $14.11.50; four doubles from feeding stations, 100 directs; for week 25 doubles from feeding stations—6,000 directs; compare a week ago fat lambs 75-81 higher, yearlings fully $1 higher; fat ewes $2 up; late tops fat lambs 14.75; fat ewes 8.25; late feeding lambs quotable 25 or more higher, choice eligible around 9.75-10.00 or above.

Hogs-10,000; mostly 10-25c lower; slow and uneven; market spots 30-35c lower on medium weight butchers—top 9.85; paid for around 350 pound weights; bulk of good to choice 210-250 pound averages 9.50-9.70, a few loads at 9.75-9.80; 210-250 pound weights 9.35-9.65; 250-310 pound averages 9.25-9.45; odd lots of weighty butchers at 9.15; odd lots medium to good quality pigs 9.00-9.50; and packing sows 8.25-8.50; very few light sows on sale; shippers took 6,000 estimated holdover 2,000; receipts 18,000 including 14,000 directs cost Friday 9.65; weight 259 pounds.

CASH GRAIN

PORTLAND, Ore., Jan. 11. (UP)—Wheat—Hard white 136; soft white 135; western white 135; hard winter 133; northern spring 133; western red 133.

New York Stocks

(Closing quotations not listed here will, if possible, be included daily upon receipt of a written request.—Market Editor)

American Tel & Tel	21[illegible]
Anaconda Copper	24[illegible]
Atchison, Topeka and S. F.	2[illegible]
Baltimore and Ohio	1[illegible]
Bethlehem Steel	6[illegible]
C. M. St. P. and Pac.	2[illegible]
C. R. R. P. and Pac.	1[illegible]
DuPont de Nemours & Co	1[illegible]
General Elec.	2[illegible]
General Motors	5[illegible]
Hupp Motor	5[illegible]
Kennecott	2[illegible]
Montgomery Ward	2[illegible]
Int. Harvester	1[illegible]
Radio Corp of America	4[illegible]
Sears Roebuck	8[illegible]
Shell Union Oil	5[illegible]
Texas Corporation	4[illegible]
Union Pacific	1[illegible]
United States Steel	1[illegible]
Westinghouse	8[illegible]
Woolworth	1[illegible]
Int. T. & T.	2[illegible]
Penn. R. R.	3[illegible]
Bendix Aviation	1[illegible]
Cities Service	1[illegible]
Warner Bros.	1[illegible]
Simmons	1[illegible]
Standard Oil of N. J.	4[illegible]
Fleet Bond and Share	1[illegible]
Curtis Wright	1[illegible]
Chrysler Motors	3[illegible]
Graham Paige	1[illegible]
Trans America	1[illegible]

IDAHO POTATOES

IDAHO FALLS, Jan. 11 (UP)—Idaho Falls potato market: Idaho Falls demand good, market about steady. Russets U. S. No. 1, mostly 2.25; few large 2.30 to 2.35; one car 2.40. Burbanks U. S. No. 2 mostly 1.65. Finals no sales report.

Twin Falls demand fair, market uncertain. Russets U. S. No. 1 grade 2.25 to 2.30; U. S. No. 2 mostly 1.65; few higher and lower. Some buyers holding off.

OGDEN LIVESTOCK

OGDEN, Jan. 11. (UP) Livestock prices:

Hogs—Receipts 1,700; including 273 for packers. 72 to Ogden stockyards; steady with Friday, mostly 10 higher; 180 lbs. and heavier 9.25-9.40; lighter weights 9.40 to 9.65; packing sows 8.25-8.75.

Cattle—Receipts 1400, including 200 to Ogden stockyards; steady to 25 higher. Few early sales steady a week's advance; about two loads to the better demand, both common and medium steers and yearlings 25-50 higher; bulk of the offerings common and medium grades 8.50-9.50; bulk 6.50-7.25; medium and good cows 5.50-6.50; cutters generally around 25c higher, quotations up more; about four loads good to choice yearlings 10-25 higher; bulk good to choice 10.50-11.50; medium and good grades 8.50-10.50; bulk 6.50-7.25; medium and good calves 9.50-11.00.

Sheep—Receipts 400, including 200 to market; 25c higher, 175 to Ogden stockyards and the rest remainder in transit. No early sales; late Friday fully steady; lambs 11.50.

PORTLAND LIVESTOCK

PORTLAND, Ore., Jan. 11. (UP)—Hogs—Receipts 400, all direct. Week's total 1,600. Market generally 25c lower. Bulk 180-250 lbs. 9.50-9.60; heavies 9.40; bulk packing sows 7.50-8.50; feeders mostly 10.25-10.50.

Cattle—None; calves 5, all direct. Week's total: cattle 2635, calves 240. Market compared with week ago mostly steady. Calves and vealers 50-81 higher. Good steers 11-11.50; medium grades mostly 9.50-10.75; commons down to 7.50; good heifers up to 10.25; bulls steady.

Sheep—Estimated 75. Week's total 1155. Market compared with week ago quotably steady to strong. Common, mostly choice lambs quoted 8-11.50; choice yearlings 7.50-9.50; cull to choice ewes 1-5.

WHEAT CLIMBS ON TRADE BOARD

CHICAGO, Jan. 11. (UP)—Wheat rebounded sharply this morning on news of lack of trade and after the initial loss recovered rapidly. Short covering found an over-sold market and prices reacted quickly upward, advance about two leads to the better demand, both commission houses and locals seeking to buy.

McNair denied a statement that there would be a crop of 500,000,000 bushels next year. Corn and oats went up with wheat.

At the close wheat was 1 to 2c higher, corn was ½ to 7c higher, oats was ½ to 7c higher. Provisions were firm.

Cash prices were wheat, 1½c lower, corn was ½c lower to 1½c higher, oats was lower.

Receipts were wheat 8 cars, corn 101 cars, and oats 29 cars.

CHICAGO GRAIN RANGE

	Open	High	Low	Close
Wheat:				
Jan.				1.22 Bid
Mar.	1.25	1.26¾	1.24	1.26¾
May	1.28¾	1.30½	1.28	1.30½
July	1.29¾	1.31½	1.29¾	1.31½
Corn:				
Mar.	.91¾	.93	.91¾	.92¾
May	.94¾	.95¾	.94¾	.95¾
July	.96¼	.97¾	.96¼	.97¾
Oats:				
Mar.	.48	.48¼	.48	.48
May	.48¾	.49¼	.48¾	.49
July	.47¾	.48¾	.47¾	.48

CASH GRAIN

CHICAGO, Jan. 11. (UP)—Cash grain close: Wheat—No. 1 hard 1.32; 1 nor 1 mixed 89; 3 mixed 87; 2 mixed 84-85; 6 mixed 71-81; 3 yellow 88; 4 yellow 84-85; 2 yellow 82-84; 6 yellow 80-81¼; 4 white 84-87; 6 white 82¼-85; sample grade 67-79½.

Oats—3 white 44-45.

Barley 65-85½; timothy 6.20-6.75; clover 16.75-17.75.

CLASSIFIED BUSINESS DIRECTORY

Responsible Business Firms and Professional Offices of Twin Falls Alphabetically Arranged for Quick References

APARTMENTS

FOR RENT—FURNISHED LIGHT housekeeping apartments. Close in. Low rates. Darrow Rooms, 238 West Shoshone.

ATTORNEYS

W. J. DUNN—LAW OFFICES, Rms 3 and 4, Smith-Rice Building.

CARTER & TAYLOR—ROOMS 1, 2, 3, Orpheum Building.

AUTO TOP—BODY WORKS

BODY AND FENDER STRAIGHTENING. Auto glass. Thomsen Top & Body Works, back of Danceland. Phone 719.

BAGS AND TWINE

SANITARY Washed Wiping rags for sale. 10c per pound. K. Rhein Co. 238 3rd street south. Phone 1033, Twin Falls.

USED BAGS—In ANY SIZE—Write Junk Department, 144 Fourth Ave. South. Phone 757.

CHIMNEY SWEEPING

NOW—is the time to have your chimney swept. Phone 14. Duffy Clean Store.

CHIROPRACTOR

DR. HYDE R. JOHNSON, HOME call. Hours 8-9. Office 104, 3rd Ave. East.

DRUG STORE

FOR RELIABLE DRUGS, quick service and the delicious Sundaes, luncheons and Malmaise candy and Cosmetics, visit Rexall Drugs. They increase in value. Rialto.

ENGRAVING

WEDDING ANNOUNCEMENTS AND calling cards, engraved or thermo. Prompt service. Call at the Evening Times office or phone 38.

FLOOR SPECIALISTS

OLD FLOORS MADE LIKE NEW—We are the exclusive agents for the famous "Bruce" system for refinishing old floors, and we have the latest Bruce floor machine in the state. Bring your floor problems to us for advice. Twin Falls Trading Co. W. H. Hauser, Mgr. Phone 1013.

HOTELS

WIGWAM HOTEL—NEW AND MODERN. Rates reasonable. Cafe in connection. Hot and cold water in every room. Phone 1.

Read the want ads regularly. They change regularly and contain interesting reading matter.

INSURANCE

PEAVEY-TABER CO., INC LOANS, insurance and surety bonds. Baugh Bldg. Phone 201.

METROPOLITAN LIFE INSURANCE Co.—J. C. Ming at 1417 Addison Ave. East.

MONEY TO LOAN

LOANS, INSURANCE. NO WAITING for loans. We pass on the security and supply the funds. Arthur L. Swim & Co. Phone 461.

OPTOMETRIST

DR. WM. D. REYNOLDS, 110 Shoshone Main Street.

PLUMBING AND HEATING

HOME PLUMBING & HEATING—Show rooms and shops, 336 Third Ave. East. Phone 288.

PRINTING

PRINTING DONE COMMERCIAL or social. Estimates and suggestions cheerfully given. Samples to assist you. Good work and moderate prices. Idaho Evening Times, 215 Main Ave. East. Telephone 38.

REAL ESTATE

REQUEST LIST BARGAINS AND Swaps—Lots, timber, acreage, two-story brick, modern home, $3,500, state Ashley, Vancouver, Washington.

REAL ESTATE LOANS ON FARM or city property. Potter Real Estate. Phone 777.

SHINING PARLOR

TWIN FALLS SHINING PARLOR—Now and better shiners on Shoshone next door Hall's Barber Shop. Twin Falls Hats Cleaned and Blocked $1.50. 2-3 Shoshone West.

SIGNS

ACME SIGN CO.—THE ONLY strictly commercial sign shop in Twin Falls. Phone 806.

SHOE REPAIRING

TWIN FALLS SHOE REPAIR—Shoes repaired while you wait. 119 Shoshone West. Phone 888.

SCHOOLS—COLLEGES

ALBERT E. FRANCIS ACCREDITED Twin Falls Business College. Phone 1187.

GOODING COLLEGE, WESLEYAN (Conn.) Regular college work with Bible, music, art, expression, physical culture, commercial subjects. Fall term Sept. 2. Catalog on request. Address Pres. Gooding, Idaho.

TYPEWRITERS

TYPEWRITERS, ADDING MACHINES, cash registers. We sell 'em, rent 'em, fix 'em. 215 Main N. Phone 40.

TRAPPERS

BRING YOUR TRAPPING SNARING, scent problems to Will Tyson, Hazelton. Postal brings valuable information.

TRANSFER

FOZIER TRANSFER COMPANY—Phone 248. Storage and crating.

McNICHOLS TRANSFER & STORAGE Co. Jardine hauled daily. Phone 300.

WARBERG TRANSFER & STORAGE Co. Storage and special carload shipments to California. Agents for Aberdeen Coal. Phone 115.

Evening Times WANT ADS Get Results

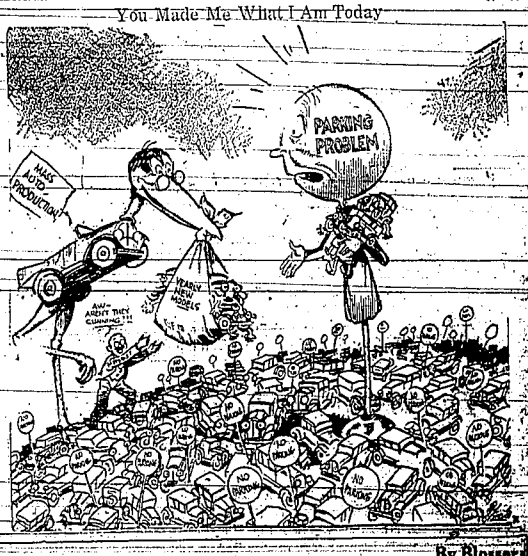

Business Reports Indicate Prosperous Year is Ahead

STORE SALES ARE RUNNING HIGH IN MOST LOCALITIES

Automobile World Becomes Intensely Active With showing of the Many New Models

By Richard L. Gridley
United Press Financial Writer

NEW YORK, Jan. 13, (UP)—With a substantial backing of advance orders and confidence of the general public, American prosperity in 1930 is off to a flying start, according to reports to the United Press.

"From every section come accounts that sentiment is cheerful, plants are running near capacity, store sales are at record proportions and industry is fairly humming."

On top of reports that business was good, the United Press Steel corporation reported Friday that back orders at the end of 1929 were larger—with one exception—than in any time since 1926. Orders on December 31, 1929, were 3,000,000 tons above the year ago and 294,000 tons above the November 30, 1929 total.

Simultaneously, it was reported that the United Press Steel Corporation was operating its plants at 65 per cent of capacity; Bethlehem Steel corporation at 70 per cent of capacity and Central Alloy Steel at 70 percent of capacity, representing gains of 20 to 30 per cent over the last week in December.

"From other branches of industry come equally as optimistic reports. F. W. Woolworth company in the first week of 1930 had sales that showed increases over the previous year, ranging from 10 to 20 per cent.

"The automobile business has been whipped into intense activity by the reception of new models at the New York Automobile show. Employment in the automobile industry at Detroit has accordingly been stepped up 5 per cent. Unfilled Ford orders alone total 150,000,000.

"In the copper industry, activity is there to be noted. Companies like Westinghouse Electric, General Electric and American Telephone and Telegraph place large orders."

NEARLY TWO MILLION FORDS MADE IN 1929

DETROIT, Jan. 13.—The Ford Motor company today authorized the following statement. "World production of Ford cars and trucks for 1929 was 1,571,092. This is an increase of 1,132,358, or 137, over 1928. Of the 1929 production, 1,062,848 cars and trucks were produced in the United States, 87,796 by the Ford Motor Company of Canada, and 152,351 in other foreign plants.

"The 1928 production of the Model A car, which was announced in December 1927, did not get into full swing until late in the year. On the other hand, production was curtailed in November and December 1929 to permit changes in plant equipment for the manufacture of the new Ford body types."

Judge to View Bridge

After hearing arguments for two days on whether or not the Milner bridge should be condemned and abandoned, Judge W. A. Babcock decided late Saturday that he would visit the bridge in person, the hearing to resume next Thursday. The bridge was built in 1903 and the Minidoka and Hillsdale highway district boards declared the bridge unfit in 1928 and voted to abandon it. Residents near Milner appealed from the decision. Judge Babcock stated that he wished to be accompanied by a state engineer and would like to have a brace and bit so that they could bore into some of the timbers to test their decay and soundness.

Mine Burns 45 Years

NEW LEXINGTON, O., (UP)—Perry county's 45 year-old mine fire has broken out anew in New Straitsville, O. The latest damage caused by the fire came as a result of burning coal under the New Lexington-Logan road, causing the highway to drop four feet into an old mine entry.

BUHL JUNIORS TO GIVE PLAY

BUHL, Jan. 13, (Special)—One of the best plays ever presented by the junior class is to be put on at the high school auditorium here next Thursday and Friday nights. The cast and coaches have been working hard to put it over with a big bang and have nearly completed their task. The play is a very humorous three act comedy by George Broadhurst named "The Wrong Mr. Wright". The cast that has been selected is composed of Paul Wanaka, Dean Albright, Mary Moore, Eddie Neyman, Elvin Erickson, Eva Larson, John Daly, Kenneth Savage, Lenora Woodruff, Nels Henry Hatfield, William Morris, Alice Swansara and Robert Brasher. The coaches and managers are: Mrs. Elizabeth and Miss Millie Ben, coaches; Stage manager, Merl Gray; business manager, Granville Sonbwick; advertising manager, Arch Larsen; property manager, Gaylord Meredith. The junior class has provided well in the sale of ticket sellers, nearly every student of the class is taking tickets.

The High Rebecca lodge held their annual installation at the I. O. O. F. hall Friday night. Those who were installed for the ensuing year were: Noble grand, Mrs. Hal Cunningham; vice grand, Mrs. J. W. Bell; junior past grand, Mrs. Smith Harrington; chaplain, Mrs. Frank Reeves; inside guardian, Mrs. Andy Wilson; warden, Freda Kranz; conductor, Mrs. Alice Bell; right supporter to the noble grand, Mrs. Sage Hentz; left supporter to the noble grand, Mrs. Tom Tannler; right supporter to the vice noble grand, Mrs. Oscar Capron; left supporter to the vice noble grand, Mrs. E. J. Shaub. The meeting ended with refreshments. The next meeting is to be in the order of a social meeting.

Reverend Mr. Millar, pastor of the Presbyterian church of Buhl, gave a sermon in Twin Falls yesterday and another in Buhl. His sermon here was on Henry Ford's favorite text from the Bible on "The Sermon on the Mount." Last Sunday Reverend Mr. Millar took eighteen members into his church and yesterday two more. Reverend Reverend Mr. Millar has received an invitation to go to Moscow to give lectures to the students, remaining there a week.

There will also be a man from New York City, the head of the Laodamay work there, here with a moving picture apparatus with which he will show pictures which he has taken. Thursday and Friday evening he will show pictures of the Presbyterian church supper will be served. Next Sunday one of the professors from the University of Idaho will be at the Presbyterian church to give lectures in the morning and evening. At the gathering yesterday Lieutenant Lake and Superintendent M. M. Van Patten sang some numbers for entertainment.

Brothers Arrest Each Other to Beat Drugs

OAKLAND, Cal. (UP)—In order to rid themselves of the narcotic habit which they had had for many years, Edward and William Vincent, brothers, each swore out a complaint against the other, and today both are in adjoining beds in the psycopathic ward of a local hospital to take the cure.

SETS NEW RECORD

CHICAGO, Jan. 13. (UP)—A new national ski jumping record belonged to Casper Olmon of Canton, S. D., today. Olmon won the class A event at the Ogden Dunes Ski Club meet here yesterday with a leap of 159 feet, two feet better than the previous record.

RADIOMANIA

By Dorothy Urfer

ERRORGRAMS

Today's Scramblegram

NIGHNIGHLT

This never strikes a person funny.

There are at least four mistakes in the above picture. They may pertain to grammar, history, etiquette, drawing or chemistry. See if you can find them. Then look at the scrambled word below—and unscramble it, by fetching the letters around. Grade yourself 20 for each of the mistakes you find, and 20 for the word if you unscramble it. Tomorrow we'll explain the mistakes and tell you the word. Then you can see how near a hundred you hit.

Answers to Yesterday's Errorgram

(1) The score on the chart is wrong, in that it would be impossible to have 224 in the ninth frame and 200 in the tenth, because the most you can get in one frame is 30. (2) A right-handed bowler naturally throws with his left foot forward, instead of his right. (3) The bowler's thumb should be in one of the holes in the ball. (4) Bowling balls other have two or three holes in them, while the third ball from the right has four. (5) The scrambled word is *BALLYHOO*.

OUT OUR WAY

By Williams

21 Years of Service to Motorists of Southern Idaho Stands Back of This GASOLINE 22c gal.

We Are Selling For

Complete Automotive Service

Every service for your car is here—from the free gas-oil service to complete overhauling job.

Complete Machine Shop, Modern Battery Service Station, Painting by Factory Method, High Pressure Car Washing, Goodyear Tires, Automotive Accessories. Just bring your car to us—we have every facility for service or repair.

LIND AUTOMOBILE CO.

Office and Shop Phone 299 Parts Phone 298

The Finest and Best Equipped Garage in the West

Official Bosch Magneto Sales and Service Station — Timkin, New Departure and Hyatt Bearing Distributors

We're Just Tellin' You

Did you ever wake up in the middle of the night

and have a thunk come into your old bean! Well! Same happened here, and I thought if somebody is going to get somethin' for nothin' out of this. Why not me, and instead of goin' fifty-fifty with some feller to take this store offin our hands, I got the boss to go forty-sixty with me, and here we are. *You're goin' to hear a heap more about this store, soon as all our new goods arrive*, and you come in and see it all Bright, New shinin' and just Scintillatin' with lovliness, now ain't that good? and that's sure a heap to crowd out of your old bean all in one thunk. And we're goin' to make a real store out of this for you folks, a store you can depend on, and if we tell you you're gettin' a $5.00 butcher knife for 50 cents you can just bet your bottom dollar that's just what you're gettin'. A store where, when you spend you're hard earned dollar you get a good big dollar's worth. Now ain't that just the kind of a store you want to call "your store" and we're hopin' we can run "your store" so it will do us both some good.

"Zeke Hawkins" is going to tell you things every week, Sometimes you're goin to laugh AT HIM, and again you may laugh with him, but the big thing is you will get a laugh either way, and by watching "Zeke" each and every week he is goin to be after tellin you somethin' that will save you some money all the time.

Don't stop buyin' the little we have in this store now, for you can keep right on savin' a heap of dough, on anything we have in stock, and when the new goods come "mum mum" as Amos says you'll sure see somethin' Nothin' fancy, but just the kind of goods you are needin' everyday. We will add the trimmin's, as You and Me make this store grow.

Nothing but the best comes into this store and we are behind every article to see that every dollar you spend, gives you a BIG DOLLAR'S worth.

You're goin' to know a heap more than you know now about

Shipman's Hardware

Successor to Twin Falls Hardware

C. R. Shipman W. G. Shipman

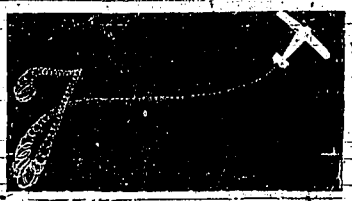

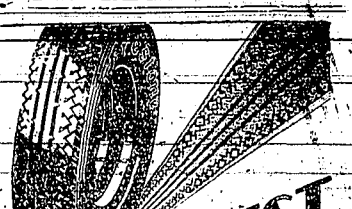

Winners of every National Championship Race for the past eight years. Holders of every track record for stock and racing cars.

On today's fast and powerful cars—in our heavy traffic, be safe—choose Firestone Tires.

Firestone TIRES

Fred Foss Co.

Opposite Fire Station

Why Wait

Have your Derrick Head made, Wagon cut down, Shaft rebuilt, Disc sharpened, Now.

WE NEED THE BUSINESS

Krengel's

Blacksmiths Boilermakers Machinists — HARDWARE — Electrical Supplies — Manufacturers Welders Body Builders

210-220 Second Avenue South — Twin Falls, Idaho

Buy With Confidence

Used Cars

$100.00 Underpriced

Dodge coupe	1929
Ford Model A sedan	1929
Buick coach	1928
Auburn sedan	1928
Dodge 4 sedan	1928
Pontiac coupe	1926
Dodge 2-ton truck, gravel body	1928
Dodge 1-ton cab and chasis	1929

Used Cars You Can Trust At Prices You Can Pay

Magel Automobile Company

Terms to Suit Your Convenience

Read THE TIMES WANT ADS TODAY