THE WEATHER
Fair tonight and Wednesday; high and low temperatures for the 24 hour period ending Monday at 6 p. m. were 52 and 30.

EVENING
Idaho Times
TWIN FALLS
A Regional Newspaper Serving Six Irrigated Counties in Idaho

3 o'Clock Edition
"Nothing extenuate nor set down naught in malice." Othello.

VOL. XII. No. 239 | Full Leased Wire Service of the United Press | TWIN FALLS, IDAHO, TUESDAY, MARCH 18, 1930 | Member of Audit Bureau of Circulations | PRICE FIVE CENTS

Carnegie Public Library C

STUDY OF UNEMPLOYMENT UNDER WAY

Slayer of Butte Woman is Former Idahoan

MELVIN PAYETTE SPENT 2 TERMS AT ST. ANTHONY

Young Man Who Confessed to Killing Mrs. Christina Wilson Was Sentenced From Town of Mackay for Theft

ST. ANTHONY, Ida., March 18—(UP)—When Melvin W. Payette, alias Milton Nelson, was sent to the Idaho reform school here from Mackay, Idaho, some years ago, he was given work as an office boy in the institution and was considered honest and "above average." Yesterday, he was reported to have confessed to El Paso police that he murdered Mrs. Christina Wilson, well-to-do Butte, Mont., widow a week ago.

Served Two Terms

Payette served two terms for a total of two and one half years in the Idaho reformatory. His second term was the result of his violating parole, gained by good behavior during his first term. He was originally sent to the reform school for thievery.

EL PASO, Texas, March 18—(UP)—A sullen, 18-year old youth who has admitted perpetrating one of the most brutal slayings in the history of the west, was held here today.

He is Melvin W. Payette, also known as Melvin Nolan, a jobless saxophone player, who confessed to local police that he slew Mrs. Christina Wilson, well-to-do and wealthy widow of Butte, Mont.

Blames Liquor

Payette, who blames "rotgut liquor" for his crime, has refused to sign an extradition waiver. It is believed, however, that the state of Texas will honor immediately any Montana extradition request.

It was a desire to recover a gold pated "key to Los Angeles" left in a hotel box here that led to the arrest of the youth.

He had left the key at the Hotel Knox. Authorities learned he was stopping at the hotel and then that they had missed him.

As they were leaving the building the youth returned for his "key"—a cheap trinket purchased on a train while enroute to this city.

An ordinary looking youth, sullen of nature, slow of speech but fairly well dressed, Payette offered no explanation of his crime other than "rot gut liquor."

"She had just finished making a bed and her back was turned when I struck her over the head," he said, explaining how he had killed with a small iron bar," Payette said Mrs. Wilson, a hotel owner.

The woman's body was found in a vacant room of her hotel a week ago. Her body had been terribly battered and it was said valuable bonds had been stolen from her living rooms.

"She tried to struggle and scream and I clamped my hand over her mouth," Payette said. Her false teeth fell out on the floor—then I struck her three or four times, knocker her out and lifted her on the bed.

"I tied her hands and feet to the four bed posts and gagged her with a towel. Did I put a towel over her face? Well, I'm not sure. I may have done so to keep from seeing her face."

El Paso police believe that Payette was planning to enter Mexico when arrested. He had been tough throughout the entire west since the murder.

Three Men Die in Boiler Explosion

SPRINGFIELD, Tenn., March 18, (UP)—Explosion of a freight locomotive's boiler that shook the countryside, took the lives of three men today, and probably fatally injured a fourth.

The explosion which occurred three miles north of here at 4 a. m. sent the boiler of Louisville and Nashville train No. 60 six rocketing.

Thirteen freight cars were wrecked by the blast and several dumped yards of track torn up.

Henry Russell, brakeman of Evansville, Ind; Aaron Moss, fireman of Evansville, and an unidentified tramp were killed.

Engineer Blackburn was rushed to Nashville, his condition reported critical.

ARMY AIRPLANES TO DEFEND CITY BY GOLDEN GATE

Interesting Maneuvers Scheduled to Take Place In Two Weeks at San Francisco, Using an Imaginary Enemy

WASHINGTON, March 18 (UP)—Army planes from all parts of the United States will converge on Mather Field, California, within a fortnight to defend San Francisco from an imaginary enemy whose fleet lies in Los Angeles Harbor and Monterey Bay and whose troops are concentrated at Stockton and Modesto.

The problem of the Army Air Corps will be to devise a defense of the San Francisco area against a land, sea and air attack. For defense of this area of 29,00 square miles, the War Department has ordered concentration of 150 planes. Forty pursuit and four corps planes of the First Pursuit Group Selfridge Field, Mich., are scheduled to leave for California about March 26 with overnight stops at Omaha, Neb.; Cheyenne, Wy.; and Elko, Nev. Maj Ralph Royce will be in command.

Maj. Hugh J. Knerr will lead 20 planes of the Second Bombardment Group, Langley Field, Va., stopping at Montgomery, Ala.; Shreveport, La.; Midland, Tex.; Tucson, Ariz.; and March Field, Cal. This party will depart about March 4.

The Third Attack Group, Fort Crockett, Galveston, Tex., will send 29 planes commanded by Maj. Davenport Johnson by way of El Paso, Tex and March Field.

Major Carl Spatz will command 26 planes of the Seventh Bombardment Group which will fly from Rockwell Field, San Diego, Cal., to Jerseyburn a day.

Eight planes of the Ninety-first Squadron from Crissy Field, San Francisco, will be commanded by Capt. Walter H. Kraus.

The concentration of planes will be designated a Provisional Wing under command of Brig. Gen. William E. Gillmore. Assistant Secretary of War Davison will fly to the coast to watch the flying maneuvers.

Reduce Wheat Acreage and Have Larger Farm Income Federal Board Recomends

WASHINGTON, March 18—(UP)—Reduce cotton and wheat acreage, plant a home garden, and have a larger farm income is the advice the agricultural department and federal farm board is broadcasting to farmers. "The south can never be permanently prosperous until it adopts the safe farming program," J. A. Evans of the agricultural department—and today.

"Why raise five bushels of wheat when you can get more money for four bushels?" asks Chairman Legge of the farm board.

For the wheat area Legge suggests land be put in flax, which is imported in great quantity, or be left to pasture to it will be fertile for later use.

"Wheat acreage should be reduced 10 per cent, at least," Legge said. "This means 40,000,000 acres this year instead of 50,000,000. Cotton acreage should be reduced from 46,000,000 to 40,000,000. These are minimum cuts."

Legge said one of the greatest wheat problems confronting the board was storage. He said federal agents were studying methods for storing wheat which starts to harvest about the middle of June.

"We must have more storage facilities," Legge emphasized. "If farmers would build more storage barns they would find it cheaper than storing at terminals and they would get a lower insurance rate."

Legge intimated the board wheat holdings were becoming so large that it might be essential later to "call upon the farmers to create a market for the product.

Old Fish Licenses Good for 2 Weeks

BOISE, March 18 (UP)—Idaho sportsmen continue to hunt and fish under provisions of the state fish and game laws and their 1929 licenses for two more weeks. On April 16 the 1929 licenses become void. On that date sportsmen must carry the 1930 licenses or they will be considered violators of the law and will be subject to arrest, the state department points out.

Approximately 100,000 of the 1930 fishing and hunting licenses have been printed and are being mailed to all sections of the state.

RESPONSIBILITY PLACED

BOISE, March 18 (UP)—Burden of proof in establishing reasonability for forest fires in timber-fire operation areas was placed upon the operator by the state forestry board meeting in semi-annual session here Monday.

ITALY STANDS AS STUMBLING BLOCK AT NAVAL PARLEY

Powers Will Endeavor to Persuade Dino Grandi to Slash His Figures; France Still Objects to Parity Proposal

LONDON, March 18, (UP)—Secretaries of the London naval conference appeared to rest today upon the ability of the powers to persuade Italy to abandon her demand for naval equality with France, or failing that, to present definite figures on her minimum tonnage requirements.

Although the position of Dino Grandi, Italian foreign minister, has been unwavering, hope was expressed that the blut of France's willingness to consider reduction in her own estimates might lead Italy to reciprocate.

Throughout the preliminary conversations, however, the Italian delegation has monotonously reiterated the position it advanced at the outset of the parley—"Our figures will be the French figures." This stand, of course, is unsatisfactory to France.

Since publication of reports that Japan and the United States have reached a satisfactory mode standing, the Premier Andre Tardieu's statement of Sunday night that she has his satisfaction as regards the Anglo-French negotiations, observers now regard the Italian question as the sole issue of major importance that stands in the way of a five-power pact.

The delegates hope to achieve some progress before Tardieu returns to London Saturday.

Baldridge Receives Pledge to Speed Up Highway in Nevada

BOISE, March 18, (UP)—Confidence that congress will consider favorably highway proposals of Idaho and other western states was expressed by Governor H. C. Baldridge Monday upon his return from Washington, D. C., where he conferred with Idaho and other western congressmen and with federal officials.

The governor received a promise from the federal bureau of highways to accelerate construction of the Neada end of the Rozerson-Wells cut-off, completing this road this year if possible.

Governor Baldridge also conferred with Elwood Mendo, United States commissioner of reclamation, regarding storage of irrigation water in Boise valley and other section of the selate. Mendo appeared kindly toward Idaho's interests, the governor reported.

Chicagoan Chokes Son to Death and Then Shoots Self

CHICAGO, March 18, (UP)—A father dying of self inflicted bullet wounds prayed today for death to hurry to him to "the other side" where he admitted he sent his 3-year-old son Danny when that seemed the only way to save him from a life of privation and loneliness.

Police found Thomas Cawley, 39, slumped across the bed where he had choked his boy to death after a sleepless night of worry. Then, while the lifeless little boy beside him, Cawley spent a long hour with submissive courage to send two bullets into his own body.

"I'd been out of work three weeks and Mildred, Danny's mother, had left us and everything looked black ahead of us both," Cawley explained.

A note to the wife and mother said the husband and Danny would be "waiting on the other side."

BEER BECOMES SIDE ISSUE IN DRY, WET FIGHT

Adherents of Liquor Propose To Do All in Their Power To Repeal Volstead Law; Wickersham Coins Phrase

WASHINGTON, March 18, (UP)—Here was practically knocked out of the prohibition picture today.

Day by day the old proposal to modify the Volstead act by permitting manufacture of light wines and beers is being submerged while the wets are rallying around the direct plan of repealing the eighteenth amendment.

The requiem hung upon the proposal by Chairman Wickersham of the law enforcement commission in declaring what could be a paramount phrase—"2.75 per cent beer will not satisfy a robust appetite." Follows the almost unanimous opinion to the same effect, expressed by the outstanding wet leaders before the house judiciary committee recently.

Two weeks ago the house wet bloc, which decided in December to fight for the Dyer 2.75 per cent beer bill, unofficially changed its position to champion direct repeal.

The—perhaps—only, or distinct, strategic move in the plan of the wets. A simple amendment in congress was obtained but repeal is a long process which must gain two-thirds support in both houses and then receive ratification by three-fourths of the states.

Hearings on the Dyer 2.75 per cent beer bill had been scheduled in the house but they may now be abandoned because of lack of support.

Wets, however, obtained no more sympathy from Wickersham on their new proposal to repeal. The matter has not been considered by his commission, he carefully pointed out.

Asylum Officers Are Up in the Air

BOISE, March 18, (UP)—Officials of the state asylum for the insane at Blackfoot are objecting strenuously to commitment of poor and indigent persons and those in precarious health to that institution. It was learned today at the office of C. K. Macy, state commissioner of public welfare.

Deaths of two individuals within one of two days after their arrival at the institution resulted in demands from the officials of the asylum that the practice of sending paroxysmal cases "to die" be stopped. The two deaths reported were those of individuals on hunger strike who were so weak at the time of their commitment that death was inevitable, the complaint to the commissioner stated.

PORTLAND-TO-HEAR OF ... IDAHO STANDARDIZATION

BOISE, March 18 (UP)—Businessmen of Portland will be told of Idaho's activities in the standardization of grading, inspecting and marketing of Idaho products by W. H. Wicks, chief field inspector of the state department of agriculture, who addresses the Portland Chamber of Commerce on March 27.

DOHENY WEEPS IN TELLING OF WAR SCARE ON PACIFIC

Aged Oil Magnate Allowed to Leave Room as Voice Breaks When Questioned Regarding Possible Invasion of the U. S.

WASHINGTON, March 18, (UP)—Edward L. Doheny wept on the witness stand today at his trial on a charge of aiding Father Juan Fall, secretary Albert B. Fall's 1922 bride.

The California oil millionaire was being questioned by Frank J. Hogan, chief defense counsel, regarding Admiral J. K. Robison's "Japanese war scare" when tears came to Doheny's son, Ned, who was murdered a year ago.

Asked if Robinson had mentioned his son in describing the destruction which might be wrought on the California coast by a foreign invasion, Doheny's voice broke and tears came to his eyes.

The 71-year-old defendant was excused from the courtroom for a few moments until he recovered. The defendant's wife, sitting in the courtroom was affected by the scene and was comforted by friends.

Doheny had been telling his story of the $100,000 transaction with Fall which preceded awarding of valuable government oil contracts to his company.

Prompted by the questioning of Frank J. Hogan, chief defense counsel, the oil millionaire told of events leading to the Pearl Harbor storage construction and leases to the naval oil reserve at Elk Hills, Calif.

The questionings tended to show the contracts were undertaken by Doheny with patriotic intent and were advantageous to the government.

Communication Is Severed in China

PEIPING, China, March 18, (UP)—Representatives of Yen Hsi Shan, governor of Shansi province, took over the postal, telegraph and railway services in Nrth China today.

The action was a defensive move against Nanking, whose forces have been moving northwards toward this city. Yen's stroke completely severed Nanking's communications with the north.

Subpoena Issued For Broker Books

WASHINGTON, March 18, (UP)—A subpoena was issued by the senate lobby committee today for books of Blythe & Bonner, brokers for Claudius Huston, chairman of the republican national committee.

Senator Walsh, dem., mont., announced that issuance of the subpoena and "seven others" ordered because the committee investigators had been unable to get the records.

Maurice Berene to Risk His Life Here This Week

A REAL DAREDEVIL

The Great Maurice, stunt performer extraordinary and the man who doubles for the stars of movieland in the making of pictures which require feats of the greatest daring, will perform on top of one of the Twin Falls buildings at a day and hour to be announced in the Times later. The Great Maurice, who doubled for Harold Lloyd in "Safety Last," is in Twin Falls today making the plans for the thrilling acts.

His actual name is Maurice Berence. Heights and precarious locations for performance seem to mean nothing to him. Leaping over the cornices of buildings, he does balancing acts that are considered difficult by acrobats who work in safety on a theatre stage. Handstands on the edge of well-swept building tops are an easy feat for him. He can do hand balancing with the backs of two ordinary conversation chairs as his support, far up in the air the whole business.

The stunts he will do here will be either Friday or Saturday, said the Great Maurice (this afternoon). He will let you know all about it later.

FIRES IN FOREST WORRY WARDENS

LATHROP, March 18, (UP)—Forestry wardens in Lassen and adjoining counties in California today were on the Pacific Northwest fire patrol for the hazard.

Hundreds of smoldering fires were reported over a wide area in Washington. One fire that swept through slashings destroyed about 500,000 feet of timber belonging to the Weyerhaeuser Timber Company in a considerable quantity in Snoqualmie National Forest.

NEVADA MINERS REPORT HEARING MOTOR OF PLANE

Joseph Russell and Jack Alyward Believe Droning Motor Was That of Maury Graham Long Lost Air Mail Aviator

RENO, Nev., March 18 (UP)—Search for Maury Graham, ... mail Western Air Express pilot believed to have crashed in the desert country or ragged mountains of Nevada, swung today to the southeast of the Mono Crater range and the rocky rims of the San Antonio desert.

From Tonopah, Nev., yesterday news was received that on the night Graham left Las Vegas, Nev., a plane was heard in the vicinity of Goldfield, Nev., and that the motor of the ship that Russel heard and that the flier was lost and looked for landing.

Within an hour a similar experience was reported by Jack Alyward, a miner, who was living in Diamond Field marsh, 30 miles south of Russell's mining camp.

From Alyward's camp the lights of Goldfield could have been visible to the pilot. It is believed but in case of a low gasoline supply the flier might not have cared to turn back and taking advantage of a 25 mile an hour tail, rode the clouds in the direction of Tonopah.

Desert prospectors are convinced that Graham and his plane will be found in the mountains and desert regions near Gilbert Gold camp. In clusters of the past week reveal several prospectors have found the missing flier's flight to the rim of the San Antone Desert.

Alyward and Russell were so impressed with their observations that they reported to Western Air Express but believe that apparently no reliance was placed in the information at that time.

HINDENBURG PACT SIGNED

BERLIN, March 18—(UP)—President Paul Von Hindenburg signed the German post-war reparation agreement today with Great Britain, France, Italy, Belgium, Japan, Poland, New Zealand and Australia, thus ratifying the remaining Hague accords which supplement the Young plan.

SENATOR WAGNER SAYS CONDITIONS NOW VERY GRAVE

Situation As Serious As Any In History, According to New York Solon; Committee Starts Exhaustive Inquiry

[illegible] in the commerce comm[illegible] with a statement by Senator Wagner, dem., New York, that "never before in our history have we faced a more critical situation than now. The present one."

Describe Conditions

As witnesses [illegible] to support his plea for [illegible] in the commerce committee [illegible] employed, [illegible] of outside the committee room with their leaders. Some told how the "unemployment [illegible]" and did not hear the [illegible] testimony.

How a committee of [illegible] fully dressed men, who [illegible] with a statement by Senator Wagner, dem., New York, that "never before in our history have we faced a more critical situation than now. The present one."

Describe Conditions

As witnesses [illegible] to support his plea for [illegible] in the commerce committee [illegible] employed, [illegible] of outside the committee room with their leaders. Some told how the "unemployment [illegible]" and did not hear the [illegible] testimony.

How a committee of ten shabbily dressed men, who [illegible] fully dressed, Johnson of Texas, chairman of the committee, [illegible] witnesses prepared for [illegible] the would not permit them to testify. Some disappointed [illegible] were at the committee room [illegible] gathered outside. The committee [illegible] wing of the capitol. They are his constituents with [illegible] Great Lines Lentlen [illegible]

"For three months, in our large cities," Wagner told the committee inside, "our bread lines have stretched for blocks and our soup lines have been crowded to [illegible] employed to sleep. There are many, many men without meant and without anything to eat."

FATHER OF LOCAL WOMAN IS CALLED

Joseph Fletcher Dies at Portatello Hotel Following An Attack of Heart Trouble

Joseph Fletcher, father of Mrs. C. Vern Hinkle, Twin Falls, who had been spending the winter with a daughter at Los Angeles, was found dead in bed in a Pocatello hotel this morning, as the result of an attack of heart trouble with which he had presumably been stricken in the night. Mr. and Mrs. Hinkle left Twin Falls Monday for Salt Lake City, to meet Mr. Fletcher whom they expected to arrive at 2 o'clock this afternoon on the Los Angeles Limited.

Word concerning Mr. Fletcher's death was sent to Mr. and Mrs. Hinkle, in Salt Lake, and they will return to Twin Falls immediately. Mr. Fletcher started on his trip a day ahead of time and notified the Hinkles in Salt Lake, where he arrived late last night, it was learned.

Mr. Hinkle, according to hotel attaches, complained of not feeling well—but—predicted that a night's rest would benefit him. He retired to his room and this morning was found dead.

The body will be brought to Twin Falls from Portatello this afternoon. He was aged 72 years of age, and had been a resident of Twin Falls for about 15 years. His wife passed away about a year ago.

He is survived by two daughters, Mrs. C. Vern Hinkle, Twin Falls, and Mrs. Emma Hopkins, Elsinore, California, with whom he had spent the winter.

Payette Decides to Waive Extradition

EL PASO, Tex., March 18, (UP)—Melvin Payette, 18, confessed slayer of Butte, Mont., said today he would waive extradition to Montana. But officers are expected to let Texas hold him to seek his conviction.

Body Is Recovered

[illegible] 18, (UP)—The body of [illegible] has been found in the [illegible] wreckage of the Pacific [illegible] Rubicon [illegible] Kaiser [illegible]

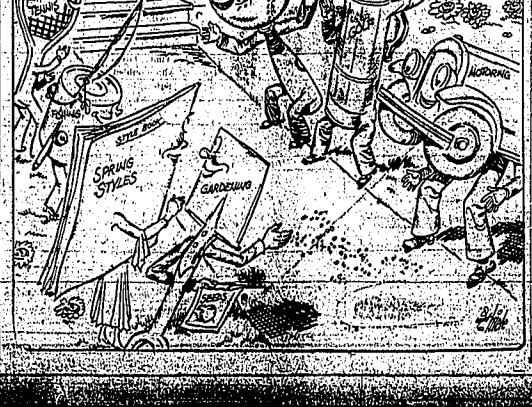

Here Comes the Bride!

Carnera Scores 10th K. O. Since Reaching America

CHUCK WIGGINS NO MATCH FOR ITALIAN BOXER

Giant Heavyweight Adds Another Name to List of Victims; Beaten Fighter Praises Strength of Primo Carnera

ST. LOUIS, March 18—(UP)—The wallop that Primo Carnera packs in his paleolithic fists numbered Chuck Wiggins, the heavyweight trial horse as his 10th knockout victim on American soil today.

Nine minutes after the second round of the scheduled 10-round bout here last night between the two, Chuck was trying to lift one tired leg through the ropes when Referee Walter Reisner reached the count of ten and raised the Italian giant's right arm.

Old Chuck's fighting spirit demanded more action despite the lights and lefts that had cuffed his head and body, but it was too late and he shambled to his corner protesting.

The technical knockout saved Wiggins, outweighed 64 pounds, from further massacre. He charged in like a bulldog as the fight started, got in several blows and appeared to have Carnera slightly on the defensive as the first round ended.

Carnera who once was a French circus clown, shook his head as the second round started and it was the beginning of the end for his opponent. He sent Wiggins backward through the ropes, but at the count of nine Chuck was in again, fists flying. Then Carnera swung his big arms and charged. A right and a left to the head and the old warhorse went through the ropes. His gallant attempt to fly himself into the ring again went for naught.

The Indianapolis heavyweight in his typical way took the result philosophically. "That big Italian can't fight a lick but he is by far the strongest man I ever met. I thought my head was knocked off."

Many Entries for Penn Relay Games

PHILADELPHIA, Mar. 18 (UP)—Butler University, Detroit University, Occidental College of California, Western State Teachers of Kalamazoo, Mich., and Hyde Park High School of Chicago, are among the large number of new entries for the forthcoming University of Pennsylvania Relay Carnival which is to be held on Franklin Field, April 25 and 26.

Entries this year exceed in numbers any previous list at this time of the year, according to H. Jamison Swartz, who is to manage the two day carnival. Entries so far are 252 as compared to 141 for the same time last year.

Modern Methods Bring Results

With the modern methods and equipment your service offers, we have had a great deal of success in correction and treatment of defective eyesight. Let my help you.

Parrott Optical Co

FERACI DEFEATS WILLARD NORTON

SALT LAKE CITY, March 18 (UP)—Charley Feraci, San Diego welterweight, pounded his way to a 10-round decision over Willard Norton, Eugene, Ore., in the main event of a fight card here last night. Feraci, lunching a constant deliberate attack, took the edge in every round except the fifth, when Norton broke through his guard for enough solid punches to earn a draw.

Mickey McCafferty, Eugene, Ore., stopped Pete Jensen, Riverton, in the first scheduled six-round southwindup when he sank his glove into Jensen's midsection, ending all fighting aspirations of that battler for one night.

Perry Santch decisioned Vick Newman, Midvale, in four; Earl Hughes and Buddy LaSalle fought four-to-a-draw; Joe Davis decisioned Billy Van, and Jim O'Neil knocked out Bob Young in the first of a four-rounder.

Tennis Star to Seek Adventure

ST. LOUIS, March 18 (UP)—Lure of adventure has resulted in Dr. Arthur W. Ham, Washington university instructor and Davis Cup tennis player, in joining an expedition which will do research work for the British government in East Africa.

Announcement has been made here that Ham, along with other members of the party, will travel inward into Africa 450 miles in quest of their work.

The expedition, to include several college professors, is to meet in Marseilles, France late in March. It was considered likely they would leave immediately for their objective.

The expedition will study East Africa fever, its various causes and in what manner it is spread.

Ham, graduate of Toronto university was a member of the Canadian Davis Cup team in 1926 and of the United States in 1929.

Baseball Team Arranges Series

STATE COLLEGE, Pa. (UP)—A three-game series with the University of Pennsylvania will take the place of the regular spring trip for the Penn State college baseball team. The games are scheduled for Atlantic City, N. J.

NAVAL SCIENCE ASSISTS GOLFER

Naval science has come to the aid of the unhappy amateur golfer. Through a device just invented by *Professor Sir James Jeans*, dean of the Admiralty Gyroscopic department, it is now possible without any golf ball and without any field to tell whether your drive would have gone straight or have been sliced, and how badly sliced.

The device has no name. It is Sir James' own home-made gadget. Keith Jones writes us that it was born on an eminence in science not matched by an eminence in golf, a condition of affairs that Sir James was determined to remedy despite the despair of his professional instructors. So with *a thoroughly scientific curiosity he* set about working out his own salvation and find out just what happens to the hands and the club head at the moment of impact between the club-head and the ball.

Near to the toe of his driver he fitted a double reflection mirror, consisting of two small mirrors set at right angles to each other. Near the heel of the club he placed a plane mirror.

The double-mirror in the toe of the club reveals the errors caused by turning the nose of the club in or out; the plane mirror near the toe of the club reveals the errors caused by the hands lagging or leading.

A thin beam of light thrown by a lamp falls on a white spot on the carpet. This spot represents the ball. In taking the proper stance and addressing the ball the light is seen in both mirrors. When a perfect complete stroke is made *two nearly instantaneous* but distinct flashes of light are seen as the club-head sweeps through the beam of light. One flash comes the double mirror just before the impact; the other flash comes from the plane mirror just after the impact.

If the flash from the double mirror occurs late, the ball was sliced; if it occurs early the ball was pulled. An early flash on the plane mirror means that the hands were leading, and that the ball was probably half-topped. A late flash would mean that the hands lagged and the ball would have *been ballooned.*

The gadget may be fitted with a screw driver to any old driver or brassie; though it would be necessary to cause out some of the lead to retain the right weight and balance.

Swimming Champ Turns Instructor

BREMEN, March 18 (UP)—Ernst Kuepers, German swimming champion and holder of numerous national records for the back-stroke, has been signed up by the North German Lloyd to serve as swimming instructor aboard the "Europa," whose maiden trip is scheduled early this year.

English Horse Is Betting Favorite

LONDON (UP)—Gregalach, the horse which won the Grand National in 1929, is considered in some racing circles as likely to repeat the performance again this year.

Mozart learned the harpsichord in his fourth year; in his fifth composed a concerto; and performed before emperors and kings at the age of six.

Golfer Desires His Money Back

BUFFALO, N. Y. (UP)—A claim for the return of the price of a ticket to play golf at Grover Cleveland park here, is on file with the clubs ever filed against the operating to officials.

About a year and a half ago, Roman F. Schwabedman *bought four golf tickets for himself and* his friends. The latter failed to show up.

CINCY REDS WILL MEET ATHLETICS

ORLANDO, Fla., March 18—(UP)—Having broken even in their two-day road trip, the Cincinnati Reds are preparing to entertain the world champion Athletics tomorrow.

AVALON, Catalina Island, Calif., March 18—(UP)—The Chicago Cubs were going into the final stages of their spring practice on Catalina Island today. Their *work here will end tomorrow,* after which the regulars will join the second team in Los Angeles for a game with Portland on Thursday. The second team is in San Diego playing exhibition games with the Hollywood Stars.

PASO ROBLES, Calif., March 18—(UP)—The *Pittsburgh Pirates* today were enroute to San Francisco where, beginning Thursday, they will play a series with the Missions of the Pacific Coast league. The Pirates wound up their spring training here yesterday.

SAN ANTONIO, Tex., March 18—(UP)—Lefty Stoner, New York Giants recruit second baseman, failed to fulfill the predictions of his brother Art and has been released to Birmingham.

WINTER HAVEN, Fla., March 18—(UP)—All members of the *Philadelphia National squad, except* Second Baseman Fresco Thompson will take part in today's workout in preparation for tomorrow's game with the Detroit Tigers.

ST. PETERSBURG, Fla., March 18—(UP)—George Sisler, veteran *first baseman, is expected to start* in the Boston Braves lineup in today's game with the New York Yankees, Manager McKechnie in displeased with the team's hitting and substituted Sisler for Neun in yesterday's workout.

CARNEGIE REPORT MAY HAVE EFFECT UPON ATHLETICS

By FRANK GETTY
United Press Sports Editor

Just what effect, if any, will be manifested in the fall football season as a result of the findings in college sports of the Carnegie Foundation, will make an interesting side study.

That the report will make some difference in conduct of athletes, and especially in the relationship between college athletic offices *and individual athletes, may be* assumed. Months after the first blast hit the sports pages of this country one may sum up the general situation in a very general way.

The report will be scorned by some, admired by others and ignored by none. I believe that is a quotation of a cort, but it is apt.

One of the saner reflections on the famous "Bulletin—No. 23" which told of the evils and good (but mostly evils) in college athletics, is to be found in a speech credited to Dennis Myers, University of Iowa football player.

"The public demands the best in athletic ability," his speech reads. "If some farm boy can run 100 yards in 9.6 seconds, the public wants him in college and they are not averse to lending aid to ability in order to get the best and have the thrills of seeing the athletic performances.

"The public doesn't care how a man keeps in school or how he gets his money, just so he is the man they expect him to be in regard to character and ability."

Just put this proposition up to the thousands of persons interested directly in a certain football team:

"Which would you prefer; to see a team of athletes, lily-white in their 'amateur' purity, which can make a fair showing against our enemies, or, to see a team of boys who may or may not have accepted a little help, here and there, but who have a grand chance to win most of their games?"

Jones Plays Golf With Judge Landis

ATLANTA, Ga. March 18 (UP) Bobby Jones and Baseball Commissioner K. M. Landis were members of a golfing foursome here recently. No score was kept.

Teeth of enameled steel are manufactured at Krupp's famous works at Essen, Germany. The metal is the same mixture as was formerly used in making cannons.

Betty Baxley Frocks

New fashions in Wash Frocks from Betty Baxley.

These "Personality Frocks" are styled by Betty Baxley designers with youthful originality, newness of line and charming individuality. You have the choice of garments of authentic style in a wonderful array of new colors and patterns in fast colored new fabrics. An exceptionally complete range of sizes (from 15 to 50) makes it easy to select the Frock that suits you best.

We are featuring these wash Frocks for Every Occasion

Sizes 13 to 52

$1.95 and $2.95

DOWNSTAIRS

Falk-Tingwall

LAST NIGHT FIGHT RESULTS

DAYTONA BEACH, Fla., March 18.—(UP)—George Neron of Boston won on a foul from Emile Hansen of Denmark in the seventh round of a scheduled 10-round bout here last night. Jeff Carroll, Biloxi Miss., knocked out Jack Medjo, Norfolk, Va., in the third round.

NEW YORK, March 18. (UP)—Al Singer, New York lightweight title contender, knocked out Eddie (Kid) Wagner of Philadelphia in the third round of a scheduled 10-round bout at St. Nicholas arena last night. Singer weighed 132, Wagner, 136.

NEW YORK, March 18. (UP)—Nick Palmer, former middleweight champion of the national guard, won an 8-round decision from Izzy Grove of New York in the feature bout at Jamaica arena last night.

DES MOINES, March 18.—(UP)—Ace Sullivan, 151¼, St. Paul, last night outpointed Al Yen Ryan, 147, St. Paul, in a 10-round bout but today both boxers faced a fight to get their purses which were ordered held by the Des Moines boxing commission. Purses were not paid when members of the commission decided the fighters had not put on the show of which they were capable.

CHICAGO, March 18. (UP)—Mickey Walker, the middleweight champion, experienced little difficulty in knocking out Jimmy Maboney in the second round of a scheduled ten round encounter here. *Walker did all the punching and had* Mahoney down three times before the final count.

Speaking of Sport

By FRANK GETTY
United Press Sports Editor

What the home town papers say about their boy, if that boy is an interesting personality, always makes engaging reading and thus one may read with some pleasure accounts of the recent fistiffing activities at Miami, which appear in the London newspapers.

One of the defeat paragraphs written before Sharkey-Scott was found in the London Daily Express under the signature of Trevor. C. Wignall, the world-famous boxing critic.

Two days before the bout, Wignall cabled his paper the following:

"My greatest fear, however, is that Scott will be put down by an unconditional low blow before the contest has gone very far. I have watched Sharkey carefully every day since I arrived, and it seems to me that when he is swinging his left to the body he is absolutely incapable of keeping it above the belt."

OUR BOARDING HOUSE By Ahern

BRUSHING UP SPORTS By Laufer

Disability Claims Should Be Filed by Vets of World War

Every ex-service man who has not previously filed a claim on account of disability should take immediate action to get his claim before the U. S. Veterans' Bureau, according to a statement made by C. H. Hudelson, manager of the Veterans' Bureau at Boise, today.

Under a provision contained in the World War Veterans Act, all application for disability compensation should be filed prior to April 6, 1930. Hudelson states every ex-service man who is suffering from a disability which either originated in the service or could be traced to service, to file application. This should be done even if doubt as to the origin of the disability exists.

The applications can be secured from any service officer of the American Legion, executive secretary of the American Red Cross, or upon application at the local office of the Bureau.

All veterans who have filed claims with the Bureau which have been disallowed must file evidence before this date to show that their disabilities are the result of their service during the war.

The large-flowered Japonesa ril 6, 1930. Hudelson states every ex-service man who is suffering from a disability which either originated in the service or could be traced to service, to file application. This should be done even if doubt as to the origin of the disability exists.

The applications can be secured from any service officer of the American Legion, executive secretary of the American Red Cross, or upon application at the local office of the Bureau.

All veterans who have filed claims with the Bureau which have been disallowed must file evidence before this date to show that their disabilities are the result of their service during the war.

wation should be filed prior to April 6, 1930. Hudelson states every ex-service man who is suffering from a disability which either originated in the service or could be traced to service, to file application. This should be done even if doubt as to the origin of the disability exists.

The applications can be secured from any service officer of the American Legion, executive secretary of the American Red Cross, or upon application at the local office of the Bureau.

All veterans who have filed claims with the Bureau which have been disallowed must file evidence before this date to show that their disabilities are the result of their service during the war.

PROHIBITION TO BE VITAL ISSUE AT THE POLLS

Leaders Agree That Dry, Wet Controversy Is of Paramount Importance When Congressmen Are Up for Re-election

WASHINGTON, (UP)—Prohibition will play a more important part in the conduct congressional elections than in any since the eighteenth amendment was adopted in the opinion of political leaders here.

Already it has taken the leading place in the key state of Massachusetts where Former Senator William M. Butler, former chairman of the republican national committee, has just declared for stands with President Hoover against modification.

Preparations are being made by wet and dry groups to force every candidate for the house and senate on record as to prohibition and modification. Some who have been able to ride through one campaign after another avoiding prohibition as an issue are likely to be forced on record now.

The result is that the congressional elections this year are expected to be as much in the nature of a referendum on prohibition as is possible under the American political system.

In every election for the last ten years drys have worked systematically to increase their strength in congress. They have been it the slowly until it is more than three-fourths dry numerically. Despite the agitation of wets, drys are at their highest peak in congress. A loss this year would have a defeatist effect on many. It probably would be reflected in a general attempt of politicians in both parties to modernize up for the presidential campaign two years later.

This is why the congressional elections this year are all-important. They will point the way for some years to come.

RESOURCES SURVEYED

BOISE, March 18 (UP)—Survey of the ground water resources in the Malad section is now being made by George N. Carter, state commissioner of reclamation, in connection with the department's plan to have available greater supplies of water for irrigation purposes over the state.

Censorship of 'Immoral Books' Argued in Senate

WASHINGTON, March 18, (UP)—The future of the United States customs inspector as a critic and censor of imported literatures ended with the senate today and a decision was considered likely before adournment.

The question of "immoral" literature, imported from abroad, reached the senate floor late yesterday when Senator Simmons, repu. N.C., offered his amendment to the tariff bill, returning to customs inspectors the power to censor imported books.

This power was denied them in fall when Senator Caldin repu., N. M., led a successful fight to have such a provision stricken from the tariff bill.

Simmons had hoped to gain an executive session wherein he might read passages from a number of books he collected as examples of literature he believes should be barred. Failing in this he got out a dozen of the volumes last night for his colleagues to read while debate went on.

The included "Lady Chatterley's Lover" by D. H. Lawrence, "My Life and Loves" by Frank Harris, "Rabelais," Balzac's Napoleon, "The Wild Party" by Marsh and a number of others.

Senator Black, dem., Ala., led debate against the Simmons amendment, declaring the courts should decide the propriety of a book rather than a customs inspector.

A day the amendment to Simmons amendment was pronounced by Senator Walsh, dem., Mont., to make the importation of immoral books a crime punishable by five years in jail or a fine of $5,000. The proposal came in spite of protests and condemnation but no action was taken.

She's "America's Sweetheart"

"He Beat Me!"

Meet "America's Sweetheart." She is Janet Eastman of Fort Worth, Texas, and won the title by a decision of beauty contest judges at Miami, Florida. And it looks to us like most Americans will accept the verdict.

Many a snob thinks she is well-bred because she has plenty of dough.

The old Grecian custom of kirting one's robes both at high and low lines influenced this new evening gown from Chanel. It is apple green and its high belt is of the chiffon used plain while at low hipline there is a pleated band that knows at one side with a diamond shaped panel of pleats falling into the upper tier of the skirt.

PICKING PEOPLE TO TAKE CENSUS

Judge O. P. Duvall Leaves for Hailey to Complete Plans for Census Taking April 2

The work of taking the 1930 census, for which Idaho is divided into and population centers in the district on April 2, is now under way and it is hoped the general census will be packed in the end of this week, it was stated today by Judge O. P. Duvall supervisor of the census in this district. Judge Duvall left this morning for Hailey where he will spend a couple of days setting plans for the census.

The distribution and preparation of the census is almost complete with more than 1,000 reports from the eight states in the district. The census starts April 2 and is hoped the work will be completed in the cities in five days, and within 30 days in the rural districts. Work will probably be delayed in Cassia county and other northern counties because of the heavy snows which still lie there.

Judge Duvall stated that there are on hand a couple of thousand farm schedules. He asked that the farmers desiring to do write, call or phone to his office and obtain one of these schedules so that the actual work of taking the census might be hastened and simplified. The sample will be mailed out to farmers upon request.

If families expect to be absent from Twin Falls for the first two weeks of April they should fill out absentee schedules, said Judge Duvall. This would prevent missing any individuals and would hasten the work of the enumerator. In searching for people who are not at home, several of these absentee schedules have already been filled out by people planning to be away during the first part of April.

MONTANA IS WARMER

BUTTE, Mont., March 18 (UP)—Montana temperatures were slowly rising today from mid-winter lows to the above zero and general indications throughout the state point to slightly warmer weather.

CLEAN-UP PAINT-UP

and Furnish Your Home

Clean Up, Paint Up, and Furnish your home. We are out of the high rent district, own our own building, and don't have a big overhead expense to take care of, this puts us in a position to sell good merchandise at a reasonable price. Compare our price with chain stores, is what we want.

Mail Order Paint, per gal.	$2.00
McMurtry Paint, per gal.	2.50
McMurtry Paint, per gal.	3.50
Barn Paint, per gal.	1.45
Pure Linseed Oil, per gal.	1.30

Bargain Counter Paint Per quart ..... 50c Per pint 30c

Dutch Boy or Carters' White Lead Per 100 lbs $11.50

MOON'S

Paint and Furniture

Phone 5 Store Phone 5

—ENTERTAINMENT GLORIFIED—

Nationally Famous

HARMONY GLEE CLUB

24 Male Voices - With Orchestra give entertainment never before equalled in Twin Falls

ENRAPTURING EDUCATIONAL SPELL BINDING FOR ALL AGES

HIGH SCHOOL AUDITORIUM

Friday, March 21st 8:00 P. M.

ALL SEATS RESERVED

Tickets 75c and $1.00, Student Tickets 50c

Dance following concert at L. D. S. Recreation Hall. Harmony Glee Club Orchestra furnishing music. Tickets $1.00, Extra Ladies 25c. Couples attending concert admitted to dance for 50c

TICKETS AT BROWN'S MUSIC STORE

Help When It's Needed Most

If your child in school has defective vision . . . now is the time to help him. Protect him now for the future. Have us examine your child's eyes today.

Parrott Optical Co

ACORN PAINTING SERVICE

Signs, Wall Paper, Painting, Tinting

Reasonable Prices Snappy Service

217-2nd Ave. South Opposite Krengel's

Mormeister Jury Reaches a Verdict

SALT LAKE CITY, Mar. 18, (UP)—Dorothy Moermeister, beautiful young wife of Dr. Frank Moermeister, widely known physician, was murdered February 21 "by a person or persons unknown", according to the decision of coroner's jury.

The verdict, reached last night, ended a long series of hearings that have featured the search for the murderer.

Mrs. Moermeister was killed and her head and body crushed almost beyond recognition when her slayer drove her heavy Dunsmuir back and forth over her body as it rested on a country road near here. Authorities have unearthed scores of clues, but have been unable to find anything that would lead to definite solution of the mystery.

Byrd Will Leave City of Dunedin

DUNEDIN, N. Z., March 18—(UP)—Rear Admiral Richard E. Byrd and his crew of polar heroes will leave Dunedin on the last stage of their homeward trip Sunday, in the expedition flagship, City of New York.

The return voyage will be made by way of Tahiti.

Byrd's supply ship, the Eleanor Bolling, will be released from drydock, where it has been having a thorough overhauling, on Wednesday and probably will sail the last of next week.

Don't Retard Your Child for Life

Because of neglected parents many children must go through life handicapped by defective vision. Don't hold your child back. Let us examine your children's eyes today.

Parrott Optical Co

HAVE YOUR FORTUNE TOLD! CONSULT MADAM DIANNA

She gives reliable advice on all affairs of life, love, law and marriage.

Madame Dianna tells your sweetheart's name.

HERE THIS WEEK ONLY

Hours 10 A. M. to 8 P. M. daily. Tourist Hotel

Prison Break in Ohio Frustrated

COLUMBUS, O., March 18 (UP)—One prisoner was shot and wounded and another was captured when they attempted to escape from the state penitentiary here early today.

The prisoners, Chester Prohaski 21, Cleveland, and Herbert Hardin, 28, Dayton, were lowering themselves down a crude ladder suspended from the top of the administration building when they were discovered.

Guards fired upon the men as they dropped to the ground and fled and probably fell, wounded. Another shot caused Hardin to surrender.

Guards said the men cut their way from their cell to reach the roof of the administration building.

Prohaski was serving one to three years for carrying concealed weapons and Hardin was serving 20 to 30 years for breaking and entering an inhabited dwelling.

Oil Truck Turns Over on Pavement

BUHL, March 18 (Special)—The Wescott-Allen oil company truck, driven by Lou Baldwin, overturned Monday while going down Broadway near the edge of town. The pavement has been in poor condition for some time in places and as the truck ran over the rough spots the gasoline began to splash around causing the tank to become overheated. The truck turned almost completely over, damaging the cab considerably. Harry Miller, worker was immediately called and the truck was hauled to the garage for repairs.

The sewing club will meet Wednesday evening at the home of Mrs. Ralph Reynolds on 12th St.

The Rebekah resignation will be held in Melon Valley Wednesday of this week.

Building Program Going on at Buhl

BUHL, March 18 (Special)—Several buildings are being constructed in Buhl this spring. The basement was dug and foundation laid for Dr. F. W. McManus building soon. The architect plans have been let out for the purpose of letting the contract. D. T. Carrington also is building plans for his house which is to be built back on 4th street. His house is a large modern Oxo room house with bath. Several minor additions and extensions are being built on some of the houses, much remodeling is being done.

Mansfield was last in Buhl on five times between 1904 and 1917 for 1,000 attendance at lecturing engagements.

J.C. PENNEY CO.

Twin Falls, Idaho.

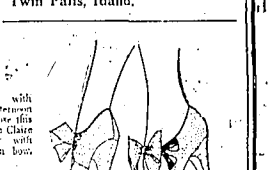

To wear with essential afternoon frocks, choose this pretty Beige Claire kid slipper with satin ribbon bow.

Stepping into Spring Smartly! Thriftily!

You've no idea how many, many smart new Spring footwear styles we're showing...to please every taste...to wear for most any occasion...best of all, they are priced to please thrifty purses! Above is one of our new styles at

$4.98

THE J. C. PENNEY CO. SELLS MORE MERCHANDISE IN ITS LINES THAN ANY OTHER ORGANIZATION IN THE WORLD.

Listen in—the J. C. Penny Co. Program Daily Over K. G. I. Q.

PUBLIC AUCTIONS

I will be pleased to talk to anyone wanting a Salesman or Auctioneer at anytime.

I have completed special lessons in all lines of Live Stock Judging and Pedigree Study. Nothing left out. Graduate of Col. Fred Reppert's School of Auctioneering.

W. F. Halstine Eden, Idaho

LITTLE JOE

ATTENTION! WOOL GROWERS

We are prepared to furnish 4 pound oversewed Jute Woolbags and Fleece Twine in any quantity.

We Solicit Your Orders

Consolidated Wagon & Machine Co. Twin Falls, Idaho

Play Safe . . . Don't Guess

Eyesight is far too important to guess about it. Let us make a full diagnosis for you . . . then you may be sure.

Parrott Optical Co

SCHWARTZ

AUTO REPAIRS

When in trouble don't hesitate to call day or night.

Phone 251-W Res. 1034-W

ORPHEUM THEATRE

TODAY and TOMORROW

Oscar H. Cohen hilarious comedy stage success

LITTLE ACCIDENTS

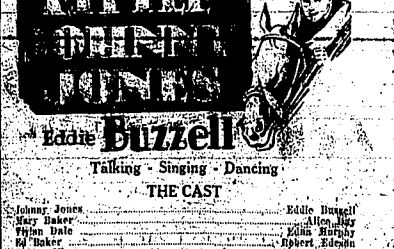

SEE IT SURE

Eddie Buzzell

Talking - Singing - Dancing

THE CAST

Johnny Jones	Eddie Buzzell
Mary Baker	Louise Dresser
Helen Dale	Edna Murphy
Ed Baker	Robert Edeson
George Wyman	Wheeler Oakman
Lopez	Donald Reed

A FIRST NATIONAL & VITAPHONE HIT.

Weather good; track fast; jockey great; girlies cute; songs swell; dance wonderful; romance—mind could mention it. Come and see for yourself.

Also Comedy "NIGHT IN A DORMITORY" "SUPERTONE REVUE" AND NOVELTY ACTS

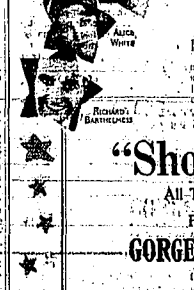

NOW!

The Stars of Stars!

77 of them!

Incomparable entertainers from Broadway and Hollywood. Come and see in an amazingly spectacular revue! From Barrymore to Ben Turpin! Song, dance and comedy supreme!

Warner Bros Vitaphone Extravaganza

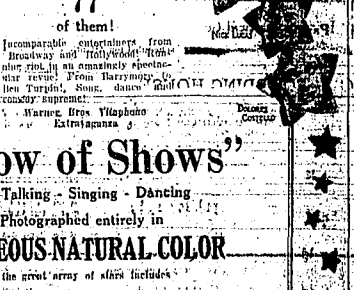

"Show of Shows"

All Talking - Singing - Dancing

Photographed entirely in

GORGEOUS NATURAL COLOR

the great array of stars includes

WINNIE LIGHTNER	BETTY COMPSON
RICHARD BARTHELMESS	DOUGLAS FAIRBANKS, JR
JOHN BARRYMORE	LOUISE FAZENDA
IRENE BORDONI	MARIAN NIXON
NICK LUCAS	DOLORES COSTELLO
TED LEWIS	H. B. WARNER

And 66 other stars of the first magnitude! Aldell and Alston in a hundred dazzling dancing beauties!

Here these original musical numbers "Singin' in The Bathtub" and "Lady Luck"

—ALSO PARAMOUNT SOUND NEWS—

NOW PLAYING

DAHO

SHOWS 1:45 3:45 7:45 9:45

Idaho Evening Times

TELEPHONE 38

Full leased wire service United Press Association. Full NEA feature service

Published every evening except Sunday at 234 Main Avenue East, Twin Falls, Idaho, by IDAHO TIMES PUBLISHING CO.

Entered — as second class mail matter in the Twin Falls postoffice under Act of Congress, March 3, 1879.

This newspaper is neither affiliated with nor obligated to any political party, and its opinions on civic and political questions are expressed with the free idea of aiding to bring the greatest good to the greatest number.

SUBSCRIPTION RATES
By Carrier, Payable in Advance

One month ..... $ .75 Six months $4.25
Three months ..... 2.25 One year $8.00
By Mail, Payable in Advance, One Year $4.00

Pacific Coast Representative—A. W. Stipes, Inc., San Francisco, Sharon Bldg.; Portland, Security Bldg.; Los Angeles, Western Pacific Bldg.

The Daily Poem

HEIRLOOM

This Maple leaf
In china model
Was Grandma's
In days of old.
She served in it
Some holiday treat
Country cousins,
Or rare sweetmeat.

I buy my cakes
And candies, too,
Already made
Not so Grandma
A gift, I claim—
Old china bowl
In festal dame.

JULIA CORSWELL FRANKLE

OBEYING THE LAW

THE MERE mention of the subject of law enforcement in these days during which there is so much argument about enforcement of the laws against liquor making and selling is likely to draw forth acrid comment. Nevertheless, the subject is one that has a vital bearing on our welfare.

A report of an audit of school funds in this county, just released in this newspaper Monday, indicates that during the period from July 1, 1924 to July 1, 1929, more than $77,000 was mis-apportioned among schools. In other words, the law was not followed in the making of apportionments of the state school funds.

Trustees of Independent district No. 1 met last night to consider the problem that is presented by the figures of the report. The interest of the district is due to the fact that, according to the report, the district would have received about $32,000 more if the law had been followed according to the interpretation that is now being accepted.

It is reassuring to be informed that the error made during the five year period is not affecting apportionments now. In other words, we have profited by an audit, or by a series of audits and by rather extensive thought and study given this subject of school funds during the past few months. School money went for school purposes, but apportioning was not done as the law provided.

Discrepancies were also uncovered in audits made of other records showing that the division of highway funds was not accurately made in all cases. Clerical errors were held responsible for discrepancies.

Such discoveries as these are not pleasant to contemplate. If the making of some errors is not to be escaped and is to be overlooked in a spirit of human charity, yet there is a limit to such charity.

The report indicates that errors established in following precedents of previous years in apportioning school funds are not affecting apportionments now. The public will certainly be entitled to wonder if the same thing can be said of all public funds.

The laws dealing with such vital matters as apportionments of funds should be explicit, and they should be enforced, and the apportionments should be carefully checked to eliminate opportunity for errors in book entries. Public confidence is unavoidably shaken by reports of such discrepancies, and the law should be ascertained and followed.

GOING SOME WHERE

A NEWS STORY in this newspaper the other day gave the information that tourists are already on the road in appreciable numbers. As a matter of fact, we realize that so called tourist travel is not confined to any one season of the year. Tourists are persons who travel by automobile, is a definition that has been established in recent years, and automobiles are used for purposes of going some where every month of the year.

It would be more nearly accurate to say that automobile traffic is showing a seasonal increase at present, that more people are coming here by car than were coming two months ago.

Going some where? On the way? It may be trite to remark on the tendency of our population to be on the move. The tendency has been growing for years. Probably we should take this change for granted and not talk about it so much, but the changes made possible by the increase in the number of cars have been so marked that they have altered our whole manner of living as people.

Remember when it was an event looked forward to for weeks when the family made a trip to a family reunion, 20, or 40 or 60 miles away, to the other side of the country, or maybe so far as into the adjoining county?

We make longer trips today, and so commonplace has it come to cover long distances that it is doubtful whether a trip of several hundred miles gives us as great a thrill as those rare trips in other days.

In some respects it is doubtful whether a trip of several hundred but in other ways humanity has reason to be glad that time and distance have been partially conquered. The change has been effected, but the wonder of it still lingers. People go some where today—quite often, maybe too often.

FROM THE PUBLIC

CIGARET POISONS

Editor, Evening Times:

The fight against the cigaret is a fight for civilization," said Dr Gusselus.

There are 20 different and distinct poisons in the cigaret smoke. But there are two of these poisons which deserve special mention since they are peculiar to the cigaret, and are not found in any other form of the use of tobacco.

Furfural is fifty times as poisonous as ordinary alcohol. It is a distinctively cigaret smoke poison and corresponds to the deadly "fusel oil" in immature whiskey. Furfural is an ingredient in the cigaret which seems to act chiefly upon the brain cells and nerve tissue. This mysterious property, known as furfural and its associate known as acrolein, are due to the burning of glycerine and other ingredients added to the tobacco, and to the burning of the paper in which the tobacco is wrapped.

Acrolein is also a poison which wrecks and works havoc on the nerve centers of the brain cells. Thomas A. Edison says, "Acrolein is one of the most terrible drugs in its effects on the human body." The burning of ordinary cigaret paper always produces acrolein.

Again Mr. Edison says, "The combustion of the burning of a cigaret always form acrolein, which is a distinctively cigaret smoke poison, not found in any other form of the uses of tobacco. It has a violent action on the nerve centers producing degeneration of the cells of the brain, which is quite rapid among boys, but unlike other narcotics, this degeneration is permanent and uncurrollable. I employ no person who smokes cigarets."

Dr Len G. Broughon says, "The smoke is inhaled into the lungs and upon the keen edge of moral distinction has been blurred. Boys and girls who have been smokers for ten years; successively, have lost their morality and are potential criminals, capable of committing any crime in the catalogue."

Mr. D. L. Harber says, "The present wave of crime is due to cigarets, and nothing else," and that, "we will never stop this wave of crime and demoralization until we stop the manufacture and sale of cigarets." Mrs. J. C. Porterfield,

Chairman of Committee, Union Missionary Society of Twin Falls

Best Editorial of the Day

COFFEE COSTS LESS

NORTH SIDE NEWS

Householders and others who are daily users of coffee have noticed for some time that the popular berry costs less. Even in Jerome one may buy two pounds of some brands for less than ninety cents and a pound of other brands popularly used for even a little less money proportionately. Not so long ago the cost was more than a dollar for similar quantities.

Well, there is a little joy in the fact that at least one item in the daily cost of living has come down.

The incident has inspired editorial comment of high and low degree. Even the editor of the Saturday Evening Post, who is so ignorant of Idaho wild game conditions, writes quite learnedly on the subject.

Brazil, the principal or one of the principal coffee producing countries, undertook some years ago to carry relief to the coffee growers of that country in a way similar to the one this country is now endeavoring to carry relief to its wheat, wool, cotton, tobacco and other commodity products.

As understood, the Brazilian government did not undertake to fix the price or control, by direct edict, the production. It, also, tackled the marketing end. Much of the coffee of that country, being produced in the interior, was, through organization of marketing units, held there, and released gradually to the sea ports from which it might be exported. The idea was that in this way it would prevent speculator securing a great quantity at the shipping points at any one time and thus result in a gradual leveling of the commodity to the market, which process must stabilize prices. If this is right, or if that was the intention, it sounds when spoken much like some recent utterances by those who are talking about the wheat situation in this country at the present time.

Anyhow, the governmental interference, call it relief, aid, help or what-not, appeared to work—for a time. But there are other sections of the earth capable of producing coffee. And since the prospects seemed auspicious, the coffee growers of Brazil also increased production.

Suddenly there was an awakening to a serious surplus of coffee. That is given as the main cause of the recent break in price. At any rate, notwithstanding the attempt of government to carry prosperity to the coffee growers, we are buying our coffee at cheaper price. Since that is the case, as consumers we are not kicking.

There is another outstanding example of an attempt by organization to control prices, which failed most ingloriously. It has been referred to many times in the various discussions of attempted governmental relief for producers in this country. That was the attempt of the British to secure a corner on rubber. The movement in this country does not contemplate the securing or bringing about a corner on wheat. But the attempt of the British—perhaps not the British government directly—but the British people to "hog" the rubber business, ended in disaster, and rubber is now mighty cheap in comparison, for which all who wear rubber as tires for automobile wheels are duly thankful.

Y. W. COUNCIL TO AUGMENT ROSTER

HANSON, March 18 (Special)—The adult committee of the Girl Reserves met at the church Friday afternoon. Plans were made for a covered dish luncheon to be held at the church at one o'clock Friday, March 22, at which time four new members will be elected for the three-year term and one to fill a vacancy in the one-year term. A social program is being arranged and every woman in the community who is interested in the work is urged to be present.

Mr. and Mrs. Carl Wiseman are the parents of a son born Tuesday, March 11 at the home of Mrs. Swearingen in Kimberly.

Sherman circle, Ladies of the G.A.R. met at the church Tuesday afternoon with the president, Mrs. Edith Koenig, in the chair. The prizes given to the eighth grade girls' essay contest on the subject, "What Constitutes Good Citizenship," were awarded, first going to William Wiseman; second to March Frodrich and third to Helen Fadness. After a short business session refreshments were served by ladies Koenig and Sheedy.

Mrs. Emma Waugh has been quite ill with influenza for the past ten days, but is better.

Hope Women's Community club met at the church Thursday. Fifty dollars was voted to the budget. Refreshments were served at the close of the afternoon.

Mr. and Mrs. Frank Dodson are planning on moving to Twin Falls to make their home with Mr. Dodson's sister, Mrs. J. A. Waters. Mr. and Mrs. Charles Prior will occupy their home.

Syringa camp, Royal Neighbors, met at their hall Tuesday evening. Guests were Mrs. Effie Wetzlina and Mesdames Higby and Sweet, all of Twin Falls. Mrs. Watkins presented the new insurance policy adjustments and discussed juvenile insurance. The coming district convention which is scheduled to meet in Hansen in the fall was discussed. At the close of the meeting, Mrs. Harold Koenig and Mrs. Charles Prior served refreshments.

Lalawah club will meet Tuesday, March 18, at the home of Mrs. C. W. Culver in Twin Falls. Members of the Pioneer club of Kimberly will be guests.

Rupert and Paul Spellers Win in County Contest

RUPERT, March 18 (Special)—Rex Wray of Rupert won the championship and Shizuo Onishi of Paul was runner-up in the Minidoka county spelling contest held in the Rupert high school auditorium Friday afternoon, which will entitle them to represent the county in the district bee to be held at Shoshone Friday afternoon, March 21st at 1:30. Rex is twelve years old and a pupil in the 7th grade in the Pershing school, Rupert. Shizuo is thirteen years old, in the 8th grade at Paul. Gold medals were presented to the winners by the Rupert State Bank and the First Security Bank jointly, inscribed "Minidoka County Spelling Contest, First Prize" and "Second Prize" respectively.

Miss Esther Moncher of the 8th grade in the Paul school was a very close contestant, remaining in the match until the last half hour. Students spelled from two until five o'clock with two short rest periods. There were 2 contestants representing 11 schools. Judges were Mrs. W. C. Mitchell, Rev. Victor Hillier and J. R. Fellows. Pronouncers were: Mrs. Marjorie Jones, English teacher and Miss Clarinette Oliver, commercial teacher in the high school. Miss Martha Nutting, County Superintendent of Schools, had charge of the contest, which is sponsored by Mrs. Myrtle H. Davis, state Supt. of Public Instruction, with the cooperation and support of the Salt Lake Tribune.

* * *

Newlyweds Honored

The discovery of the marriage of Fletcher Haynes, manager of the Mint-Chasla Dairymen's Association of Burley, to Miss Harriet McMillan of Burley, was the occasion for a charivari party by officers and employees of the association on Friday evening, March 14th. The young people were brought to Rupert by automobile and driven through the streets of the town by way of announcing the news to their friends, and the party then congregated at the home of L. C. Haynes, father of the groom for an evening of fun. Mr. and Mrs. Haynes were married the first of March at American Falls by the Justice of the Peace. Mrs. Haynes is the daughter of Mr. and Mrs. H. G. McMillan of Burley, and is employed by the Trollinger Pharmacy of that city. Mrs. Haynes is the son of Mr. and Mrs. L. C. Haynes of Rupert, his father being the present assessor of Minidoka County. He has been manager of the Mint-Chasla Dairymen's Association in Burley since its organization.

TELLING HIM

A certain author was walking with a friend when they passed a house on which a tablet had been recently fixed to commemorate the fact that a poet once lived there.

"I wonder what they'll put over my door when I die," the author mused.

"Illness, to be sure," replied his friend.—TR-Bits.

THAT'S THE REASON

Beryl: She says she's averse to kissing.

RICHARD: She may be averse, but her face isn't exactly what you'd call a poem. The Humorist.

Prowler Loses Life In Bout at Seattle

SEATTLE, March 18 (UP)—George Mehovich, jogger, fisherman and night prowler, was dead today and Lawrence Mugans, department store salesman was a hero.

Early Sunday, Zuzo, a boy of an Indian belonging to Mrs. Frank Taylor, growled. Mugans, who has been visiting Mrs. Taylor's daughter, ran from the house and saw a prowler. The night caught under foot. Mugans chased him, brought him down with a flying tackle and they struggled. Then the prowler lay still.

The salesman had broken his neck with a fist blow.

Mugans, police said, will not be held.

Fox Film Hearing Delayed Today

NEW YORK, March 18 (UP)—Resumption of the hearings on a receivership for the Fox Film corporation which was scheduled for today, was postponed until 2 p.m. Thursday by Federal Judge Frank C. Coleman.

At that time, the court will consider the proposal voted by the stockholders to place the Fox enterprises in the hands of receivers, according to an announcement made by Judge Coleman when he adjourned some weeks ago the hearing in the equity receivership actions brought by various stockholders.

Menjou Back, Ready to Work

It turned with the "tenderest feelings" toward Hollywood—and said it is for a job Adolph Menjou, debonair screen actor, is looking for in this view with his wife Katherine Carver, also a film star, as they W. H. Gamaciks of the Federal Bureau of Prohibition, directed by Mr. Gamaciks, arrived in New York from France. Seven months ago, Menjou called quits on a contract announcement to Europe, heating American producers for a conspiracy to keep the talent of prime importance.

Comes Off Second Best in Encounter With Bull in Spain

MADRID, March 18 (UP)—Sidney Franklin, the Brooklyn boy who wears one of the snappiest pigtails in the circle of Spanish matadors, killed four bulls a week ago.

Yesterday, a big Andalusian bull returned the compliment by throwing Franklin for a three minutes' loss.

Franklin's first sword thrust went wrong, and after he tried to repeat the damage with better technique, and failed again, the bull took the offensive, tossing the matador in the third and throwing him a considerable distance.

Dr. Jacinto Segovia, who is now is patching up wounded matadors, operated on Franklin at Campo hospital. While still recovering from the effects of the ether, Franklin joked about what he termed his "accident."

Superintendents Of Schools Will Gather in Boise

BOISE, March 18 (UP)—County school superintendents of Idaho will convene in Lewiston June 23 to 27 for a series of instruction in school management, directed by Miss Martha Ellis, state supervisor of public instruction.

"THE SHADOW which pursues us all"
(John Greenleaf Whittier, 1807-1892)

"Coming events cast their shadows before"

AVOID THAT FUTURE SHADOW

By refraining from over-indulgence, if you would maintain the modern figure of fashion

Women who prize the modern figure with its subtle, seductive curves—men who would keep that trim, proper form, eat healthfully but not immoderately. Banish excessiveness—eliminate abuses. Be moderate—be moderate in all things, even in smoking. When tempted to excess, when your eyes are bigger than your stomach, reach for a Lucky instead. Coming events cast their shadows before. Avoid that future shadow by avoiding over-indulgence if you would maintain the lithe, youthful, modern figure.

Lucky Strike, the finest Cigarette a man ever smoked, made of the finest tobacco—The Cream of the Crop—"IT'S TOASTED." Everyone knows that heat purifies and so "TOASTING" not only removes impurities but adds to the flavor and improves the taste.

"It's toasted"

Your Throat Protection—against irritation—against cough.

*Be Moderate! . . . Don't jeopardize the modern form by drastic diets, harmful reducing girdles, fake reducing tablets or other quack "anti-fat" remedies condemned by the Medical profession! Millions of dollars each year are wasted on these ridiculous and dangerous nostrums. Be Sensible! Be Moderate! We do not represent that smoking Lucky Strike Cigarettes will bring modern figures or cause the reduction of flesh. We do declare that when tempted to do yourself too well, if you will "Reach for a Lucky" instead, you will thus avoid over-indulgence in things that cause excess weight and, by avoiding over-indulgence, maintain a modern, graceful form.

TUNE IN—The Lucky Strike Dance Orchestra, every Saturday night, over a coast-to-coast network of the N. B. C.

© 1930, The American Tobacco Co., Mfrs.

M. E. CHURCH TO GIVE PRODUCTION

All Comleville Will Attend Wedding at Kimberly Theatre Tuesday, March 18th

KIMBERLY, March 18 (Special) — The Zander-Gump wedding will be enacted at the Star Theatre Tuesday evening, March 18, at 8 o'clock, under the sponsorship of the Methodist Pneumatic church. All the characters of Comleville will be represented. The cast included:

Groomsmen, Ted Mason and Mr. Williams; bridesmaids, Arlene Wilson, Phyllis Taylor, Mildred Porter; ringbearer, Perry Pierce; train bearer, Melvin Jones; bride, Miss Lucile Pierce; matron of honor, Miss Ruth Sterry; groom, B. S. Taylor; best man, Carl Boyd; wedding guests, Harold Brandes, John Peters, Billie Everett, Raymond Stewart, Mrs. Carl Emerson, Ben E. Potter, E. M. Arnold, H. W. Heighten, Mrs. Frank Henry, Teresa Van Hook, Ben Jansen, Leland Gough, Mrs. D. B. Wilkerson, Helen Hall, Clyde Swoope, Mark Pemerroy, Ruth Tyler, Ernest Gough, Louise Madsen, Leslie Glover Mrs. Martha Peck, Dick Hansing, Billie Dodds, Billie Hall, Ray Potter, John Wilkerson, Mrs. D. C. Delaney, D. C. Delaney, R. G. Wilson, H. M. Thomas.

Dr. J. N. Davis has been called to Moline, Kansas to visit his mother who is seriously ill.

Mr. and Mrs. J. L. Shepard went to Pocatello Sunday morning to be gone several days.

Mrs. H. T. West and Mrs. B. Walters gave a very pretty party for their Sunday school classes Saturday afternoon at the home of Mrs. H. T. West. The house was very prettily decorated in St. Patrick's colors. Games were played, prizes going to Mildred Potter, Clary Tate and John Tolen.

Richard Brown, member of the senior class, sustained painful injury to his hand which he caught in a lathe saw while working in the manual training class last week.

Mrs. Wellington Pierce, daughter of Mr. and Mrs. A. J. Wilson, is visiting briefly with her parents and friends.

Mrs. A. J. Wilson was hostess at a delightful bridge luncheon Friday afternoon. The St. Patrick's motif was carried out in the decorative scheme. The guests in addition to the bridge club to which Mrs. Wilson belongs were Mrs. Richard Reynolds and Mrs. H. M. Wilson, Twin Falls, and Mrs. R. L. Scott, Mrs. P. W. Scott, Mrs. E. B. Wilkerson and Mrs. Miller Procter of Kimberly. Mrs. G. F. Steelsmith received the first prize for club members and Mrs. R. G. Wilson, second. The guest prizes went to Mrs. Miller Procter and Mrs. Willington Pierce.

The Pioneer club met at the home of Mrs. Miller Procter Thursday afternoon. The mattering hostesses were Mrs. Strong, Mr. Claiborn and Mrs. S. H. Procter. A guessing contest, in which the guests named Irish songs played by Mrs. Claiborn, was conducted, Mrs. Whitney winning the prize.

Believe It or Not -:- By Ripley

Explanation of This Cartoon Will Appear in Tomorrow's Times. (Reg. U. S. Pat. Office)

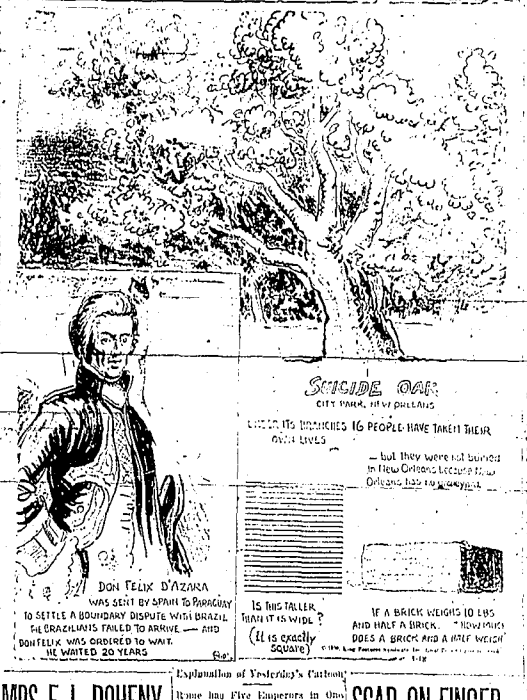

NAVAL CONCLAVE LOOKS BRIGHTER

New Formulas Arrived At in Conference Between Ramsay MacDonald and Tardieu

LONDON, March 18 (UP) — The naval conference drew from the floor of France's heavy tonnage demands, appeared to have blood taken today, and for the first time revealed that conversations were more optimistic than at any time since the opening of the French delegation.

In a series of talks at Chequers, Premier Ramsay MacDonald and Andre Tardieu yesterday and early today, the French premier is said to have let down a little from his demands in the end.

The Sunday session is described in some quarters as "the most important of the entire conference." Relaxations are said to have taken place in "non-tonnage" matters.

Along with MacDonald in the conversations on Sunday was A. V. Alexander, first lord of the admiralty. Tardieu was accompanied by Admiral Francois Darlan, minister of marine.

In a written declaration to the press after the conference Premier Tardieu indicated that the two statesmen discussed new formulas designed to produce some kind of agreement sufficient to permit the conference to find its way out of the impasse that has existed since France filed a single tonnage claim.

Indications that the parley would proceed for some time were seen in the fact that Tardieu will remain in London next week after a brief trip to Paris, and that Briand will remain here.

RED REPUBLIC IS GIGANTIC TRUST

Religion Only One of Many, Soviet Interests, Declares Journalist in an Address

[illegible] Soviet Union was immersed in its drive against religion, to the neglect of other and more important phases of its tremendous revolutionary program.

The fact is, Keen explained, "this religious question occupies a very small part of its attention" and provides one of the least of its worries.

"Already the Soviet Union has become the super-trust of all history. It is the biggest single business enterprise the world has ever known, operating as it does practically all the manufacturing, mining, buying, selling, transportation, banking, importing and exporting for a country comprising one sixth of the earth's surface."

Keen went to Moscow, when the controversy regarding altered projections of Christmas between Christ, to look personally into the situation. His subsequent articles were commented upon widely.

Keen found no room to doubt the fact that religion in Russia is seemingly dying, the atheists in Russia, he said, who include all members of the communist party, are concentrating on "converting" to atheism the youth of the nation, and apparently are succeeding.

Leads Swimmers At U. of Colgate

HAMILTON, N. Y., March 18 (UP)—Terry Tamblyn, of New York City, is the swimming captain of Colgate for next season as the result of a vote among the nineteen letter winners.

EVENTUALLY

"What are you thinkin' of doin' with your boy, Joe?"

"Well, I thought of trying to get him into the police."

"The Po'lce! Why?"

"Well, that's the sure to 'ave 'im one way or another."—Cambridge Chronicle, England.

Grecian

DETAILS of smart dinner dress with cape sleeves, the spirit of the round petal collar and snug-fit cuffs with accents of blue and black crepe and lace.

According the affection the late George Rice, orchestra leader, could quickly after he started beating her and knocked out one of her teeth and Mackfield her eye, Helen Henderson, above, former Ziegfeld dancer, has sued for divorce at Los Angeles.

AMERICAN CONSWAIN FOR CAMBRIDGE CREW EVENT

LONDON, (UP)—American expatriates will have an interest interest in the Oxford and Cambridge boat races to be held on the Thames near London in April, for the Cambridge eight will have Robert L. Swainson, an American, aboard.

Swainson will be the first American to steer a crew in the race. He is one of the highest conscripts on record, for he weighs only 105 pounds. (Of course his weight is listed here as 7 stones, 7 pounds.)

GIRL HITCH HIKE TO LEAD MONTANA TOUR

MISSOULA, Mont., (UP)—Mary Howe, East Pepperell, Mass., and whose hitch-hiking trip to western Montana induced a nationwide search last summer is coming west again; but this time she will not be alone.

Mary plans to lead a hew of girl acquaintances into the "Wild West" so they can see for themselves if her descriptions of the Montana West exaggerated.

Castleford P.-T.A. Has Fine Session

CASTLEFORD, March 18. (Special) — The regular monthly meeting of the Castleford P.-T. A. in the high school auditorium on Monday evening, Mr. McKibben, president, called the meeting to order and an couple songs by the junior high school glee club followed. Mrs. Exhibit, president of the Gooding district of the P.-T. A. [illegible] a very interesting talk on P.-T. A. organization, and the president then and there [illegible] Castleford P.-T. A. [illegible] "Lying the good work of our [illegible] organization, which I feel is [illegible] the P.-T. A. [illegible] should stand to be [illegible] and keep the teachers in their places [illegible] the P.-T. A. [illegible] and the teachers [illegible] pay it.

The next speaker was Mr. Yeatts, superintendent of Twin Falls county, and he gave an excellent talk on the national week. He gave a [illegible] of the program was given by the Garden of Poetry club.

Win Letter

[illegible] Twin Falls [illegible] Bob Hall, Ed Hall, Ed Hall, Ed

Black and White to Predominate in Easter Parade

Social and Club News

St. Patrick's Day Dance Elks' Hall Is Brilliant Event

St. Patrick's day was celebrated in charming fashion at the Elks' hall Monday evening when Mr. and Mrs. Daniel J. Cavanagh, Mr. and Mrs. W. Orr Chapman, Mr. and Mrs. Kenyon Green and Mr. and Mrs. Alvin Harbour entertained at dancing. Shamrocks and other symbols of the Emerald Isle were evidenced in the smart decorations which accented green. Overhead was a canopy of green and white taffeta, placed at varying heights, and suspended from the center was an artistically fashioned gold and green Irish harp, illuminated for the occasion. The chandeliers were novelty shaded with huge cellophane shamrocks which cast subdued fair light over the dancers. The ballroom was conceived in a tringe of green.

Programs, featuring the St. Patrick motif, were distributed by Olivia Jane Chapman, Darbi Green and Peggy and Bobby Cavanagh, children of the hosts. Miss Jerdie Heap and Miss Merlam Babcock presented the favors, sweetly centered with green ribbon bows, for the men, and tiny silver harmonicas strung on green ribbons for the women.

Punch was served throughout the evening. A buffet supper was served at 11 o'clock. The supper table was hand-somely appointed. A silver basket of green carnations and shamrocks, with candlelight in the green tapers in silver holders, graced at the center, were delivered in the beautiful silver service.

Seventy couples attended the affair.

Carters Are Given Charming Farewell At Piemeisel Home

Mr. and Mrs. R. L. Piemeisel entertained the staff of the bureau of entomology and plant industry at a farewell courtesy for Dr. and Mrs. Walter Carter, at their home on Blue Lakes boulevard Monday evening. Dr. and Mrs. Carter and family leave Wednesday for Honolulu.

A St. Patrick's day motif was featured in the decorative details and the appointments for bridge, the evening's diversion. Mrs. Chas. Cormany won the ladies' first prize and gentlemen's high prize went to F. Graff. Washington D. C. Consolation award was presented to Mrs. J. C. Chamberlin.

Just before refreshments were served, the room was darkened and Dr. Carter was given a string which he was instructed to pull. As he drew on the string a large paper leaf hopper, startlingly realistic, entered the room, trailed by a small wagon of sugar beets. Concealed under the beets were attractive gifts for the honorees.

* * *

MISSIONARY THOGHAM IS ANNOUNCED

The Baptist Missionary society will meet in the bungalow at 2:30 o'clock Thursday afternoon. Following an important business session, presided over by the president, Mrs. J. B. Wakem, a program will be given under the direction of Mrs. W. G. Agee, the subject being "Torchbearers to the Philippines." The program will include: Devotionals, "Throwing the Torch," Mrs. Agee; "Our Northern Baptist Conference Lights the Torch," early history of same; Mrs. A. S. Marlyn; "The Glow of Education," Mrs. E. J. Malone; "Lighted to Lighten," (medical missions) Mrs. M. O. Kuykendall; duet, Mrs. H. F. Jones and Mrs. R. R. Wiley; "Shining Light," a kindergarten story, Mrs B. N. Holt; benediction.

* * *

BRIDGE DINNER IS CHARMING EVENT

Mr. and Mrs. P. E. Meull and Mr. and Mrs. P. V. Jones entertained at a beautifully appointed bridge dinner Sunday evening at the Meull country home. Pink snapdragons were used as central decorations, and pink nut cups and place cards were at each cover. Bridge was played later, prizes for high score going to Mrs. Howard Speers and Bob Brammell. Mr. Speers won low score prize.

Those present were Mr. and Mrs. Meull, Mr. and Mrs. Jones, Mr. and Mrs. Howard Speers, Mr. and Mrs. E. A. Oliver, Mr. and Mrs. Ray Leedom, Walter Rock and Bob Brammel.

* * *

ROCK CREEK P.-T. A. HAS ELECTION

The Rock Creek Parent-Teacher association met Friday evening, March 14, at the school house. After a short program given by the children, the following officers were elected: President, Ann Larsen; vice president, Cassie Larsen; secretary, Carrie Crockett, and treasurer, Mrs. M. Weech. The next meeting will be held April 12.

* * *

GEM STATE STUDY CLUB WEDNESDAY

The Gem State Study club will meet with Mrs. H. H. Jensen, 1037 Elm street, Wednesday afternoon at 2 o'clock. Roll call responses will be Irish jokes.

* * *

WEDDING ANNIVERSARY IS CELEBRATED

Forty-five friends, many of them former neighbors in Nebraska, assembled at the home of Mr. and Mrs. W. R. Sanner, northwest of Twin Falls, to assist them in celebrating their fifteenth wedding anniversary. Following dinner, a social afternoon was enjoyed. The affair was a complete surprise to the honorees.

* * *

MORNINGSIDE CLUB TO MEET

The Morningside club will hold an all-day meeting at the home of Mrs. Frank McCormick Wednesday, March 19.

* * *

HIGHLAND VIEW CLUB MEETS

Mrs. William Felbush will be hostess to the Highland View club at her home, 248 Third avenue north, Wednesday afternoon, March 19.

Gauge Reading at Salmon Reservoir Reported 10 Feet

A report that there was a ten foot gauge reading in the Salmon reservoir Monday morning was received at a meeting the directors of the Salmon River Canal company held at Hollister Monday night. The company is now making a domestic water run to fill cisterns on the tract, this being the first run since late last fall. The directors adopted a budget for the coming year with an assessment of 45 cents a share, a reduction of 15 cents from last year's 60 cent levy. This assessment is due April 1 and is expected to yield about $27,000. The financial statement of the company as resolved, showed total expenditures of $37,896 and a surplus of $13,857. The expenditures included $3151 for maintenance and 1665 for main canal improvement.

Fashions

Pleats Pressed And Unpressed Make Triumphal Entry

By FRANCES PAGET

Copyright, 1930, by Style Sources

NEW YORK, March 18 (UP)—One proof that straight skirts are altogether out of the present consciousness is that, when the moment arises to introduce some change from flares that have been the chief influence in skirt styles, the alternative is—another method of producing fullness in skirts. The moment seems to be right now, and the substitution offered is—pleats.

The interest in pleats is in a way unexpected, even though houses that have always been partial to pleats made them conspicuous in their southern resort collections. The majority of style offerings, however, were in flares styles.

The fact that pleated skirts have been observed at Palm Beach in appreciable numbers is one of the interesting forwards of a survey of fashions there. Stimultaneously with that observation came the earliest reports from the Paris openings also showing an attitude to foster pleats.

The pleats that are being done are in the same spirit of elaboration of all today's fashions, that is, in their manner of construction. It is not merely the all-around simplicity of a kilted skirt, but marked ingenuity of design. It conforms with the idea of sectional development, with areas of pleats in different widths and different lengths introduced in a way that can only be described as applique. Sometimes they produce fullness from the hip, or also they concentrate it well down toward the lower edge of the skirt.

Another way, affecting a tone of compromise between flares and pleats, shows pleated godets or gores, dissipating even more fulness by the idea of a straight silhouette, even though made full by pleats. Occasionally a skirt with intermittent unpleated pleats is seen.

The Paris openings declare for pleats, not only in daytime clothes but in evening frocks as well. Tissues that are nonfloisne for formal frocks emphasize the unpressed pleat, conforming with the mood for soft effects, and suggestive the Grecian trend that is an undercurrent in a number of new features of the openings. Some frocks with "unpressed pleats are developed for daytime wear too.

In some of the evening dresses, the pleats occur only intermittently and in association with a circut circularly. In such cases, the unpressed fold or pleat appears only, regular intervals as they do in tailored skirts that we are now familiar with at present.

Congress Today

By UNITED PRESS

Senate

Continues Tariff debate.

Resumes today inve. tigation.

Open hearings on unemployment legislation.

House

Resumes debate on motor bus regulation bill.

Judiciary committee resumes hearing on Moscowitz case.

Resumes hearings on chain and branch banking.

Continues hearing on Philadelphia hospital bill.

TO OPEN BIDS

BOISE, March 18.(UP)—Bids for construction of a 50-foot wooden bridge across golden gate canal at Wilder will be pened by the state highway bureau at its office in the state house on March 22, according to a call for bids issued Saturday.

Western Express Adds to Holdings

LOS ANGELES, March 18 (UP)—Officials of the Western Air Express today confirmed reports of a $1,000,000 merger through which it will absorb the Aero Corporation of California.

Aero corporation will continue to operate its flying school, but lines now operated by it between Los Angeles, San Diego, El Centro, Tucson, Douglas and El Paso are to become part of the Western Air Express system.

Eighty-seven per cent of Aero stock is on deposit as favorable to the merger.

NECESSARY REDUCTION

IRENE: How did Pat manage to reduce so much?

BARBARA: Oh, her hay friend is out of town and she's paying for her own meals.—Answers.

TWEEDS FAVORED FOR SPORT WEAR IN THIS COUNTRY

NEW YORK, (UP)—New York's perennial Easter parade promises to be comparatively "colorless" one this year.

Black and white—technically, neither of them colors—will predominate in the procession, according to J. Sherwood Smith, one of the leading authorities in what the fair sex shall and shall not wear.

Navy blue and a soft shade of pink, called opalite, featured by Patou, will help somewhat to offset the flashy contrast of black and white. One of the grand centuries will venture to use yellow greens and grey-blue freely. All in all, however, most Easter outfits will be of sombre hue.

Of the various types of street coats now being shown, the most predominate are of straight lines with little fur and generally of black or navy blue color. Neutral tweeds are favored for sport coats while the visonet type of wraparound will be given more than passing consideration. Intricate sewning and detail make the wrap-arounds look important.

Short and three-fourth coat suits are being shown by leading shops. Sometimes severely tailored, more often with a softer, more feminine touch, they are well adapted for afternoon wear. Capes and cape effects are in much favor. Both the skirts and coats of these suits show many yokes.

Paris coutiuriers have solved the controversy over skirt lengths. The street dress, it has been decided, will be three to five inches below the knee. The afternoon dress will be six to eight inches and the evening dress will just miss the floor. The uneven hemline has had its day and is not being shown this season.

Milk Ordinance Gets Disoussion

The proposed new milk ordinance for the city of Twin Falls was discussed by members of the Twin Falls city council Monday evening with H. E. Walter, former city chemist. Mr. Walter stated that the first 16 sections of the ordinance contained some very valuable rules, but he took issue with other parts of the ordinance. Mr. Walter said he believed the bacterial content maximum of 50,000 bacteria in winter months and 100,000 in summer months was a bit too low. He also said the ordinance should make provision for the city chemist to obtain one milk samples himself rather than depend upon the dairymen for their being furnished, as otherwise a dairyman might water his milk, yet present a sample of good milk for testing. Mr. Walter said the milk samples should be tested for total solids as well a butterfat, and that there should be no sediment in the milk. The council took no action on the ordinance Monday night.

De Rivera's Body Arrives Tonight

MADRID, March 18, (UP)—Impressive ceremonies were arranged today for the reception of the funeral coach bearing the body of the Marquess d'Estrella, General Miguel Primo De Rivera, former dictator of Spain, when it arrived here tonight.

BOOTS AND HER BUDDIES

By Martin

Auto Repairing

LETS TAKE A LOOK

Very often it is a small and simple thing that is out of order when your engine acts up. Stop by and let us take a look. We can remedy any sort of engine trouble if you will let us.

Browning Auto Co.

Hupmobile De Soto Plymouth

Parts and service for Whippet and Willys Knight

America's Choice for Scenic Economical Travel* . . . . .

LOW ONE-WAY FARES

BOISE	$ 8.15
PENDLETON	14.50
PORTLAND	18.20
BURLEY	1.30
AMERICAN FALLS	3.20
POCATELLO	4.00
OGDEN	8.20
SALT LAKE CITY	9.00
LOS ANGELES	24.00
SAN FRANCISCO	31.30

LOW ONE-WAY FARES

EVANSTON	$10.5
ROCK SPRINGS	13.7:
LARAMIE	19.80
CHEYENNE	21.30
DENVER	23.20
OMAHA	33.60
KANSAS CITY	34.90
ST. LOUIS	39.90
CHICAGO	42.60
NEW-YORK	54.90

*In 1928 and 1929, more people traveled by motor coach than by any other form of transportation.

PICKWICK GREYHOUND LINES, and affiliated companies, serve this city with a nationwide travel service. Daily, hundreds of modern, comfortable coaches of this great fleet are cruising swiftly over 35,000 miles of highways, offering the most pleasant and convenient of all forms of travel, at low cost! Whether for a few miles, or a several days' journey, we invite you to go by motor coach—be assured of the high standard of courtesy and service that has made Pickwick-Greyhound Lines the world's largest motor stage system.

DEPOT

Perrine Hotel Building

COLUMBIA GORGE DIVISION

Diamond Hardware Company

See Our Spring Line of TENNIS AND GOLF SUPPLIES

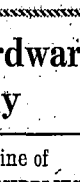

$1.25 Tennis Rackets	.98c
$4.00 Tennis Rackets	$2.75
$3.00 Tennis Rackets	$2.48
A Good 45c Tennis Tennis Ball	25c
$6.50 Ladies or Men's Steel Shaft Golf Clubs	$3.98
$2.00 Wood Shaft Clubs	$1.25
1 Doz. Golf Balls	$1.98

Last Call

Household furniture at almost your own price. Am selling everything regardless of cost.

Buy what you want and take it away.

CALL AT

228 8th Ave. E.

See Your Ford Dealer First, It Pays

Buy your used car from your Ford Dealer and SAVE $50.00 to $75.00

1926 Oldsmobile Coach, new rubber	$150
1929 Model A Coach	450
1929 Model A Fordor	475
1927 Oakland Coach	325
1925 Dodge Coach	150
1927 Studebaker Coupe	395
1928 Chrysler Coupe	325
1926 Ford Coupe Ruckstell Axle	125
1926 Ford Pick up Ruckstell Axle	150

Others from $25.00 to $50.00

UNION MOTOR CO.

WANT AD PAGE

TIMES WANT ADS AND CLASSIFIED RATES

Set in 6 point—counting five ordinary words to the line. Each insertion, per line..... .05
One month, per line, each insertion, per line..... .04
Six months contract, every issue, each insertion, per line..... .03
Twelve months' contract, every issue, each insertion, per line..... .02
No ads taken for less than 25 lines. Minimum charge.....$.25

TELEPHONE 38

New Today

FOR RENT—Two room furnished house and garage at 419 Main East. West. House just renovated and ready to be occupied. Telephone 111.

FOR SALE—Good clean Barley; $1.50 per cwt. Phone 576J12.

FOR SALE—Thoroughbred Chinchilla rabbits, 6 mo. north Kimberly. Bank.—R. S. Taylor, Filer, right.

LOST—Pair of green kid gloves. Return to Times office. Reward.

FOR RENT—Four room modern house except heat. Garage. Adults call at 354 4th Ave. No.

LOST—Black Boston Bull Terrier with white streak down face, white breast, left foot. Answers to name Speckles. Strayed Mon. 15. Reward of $5.00 if returned to 278 2nd Ave. E.

FOR SALE—3 good sows, 5 shoats and 8 spotted Poland China boar. 5½ mi. E. from Waters corner on Falls Ave. 3. Ira Hollis, Kimberly, Idaho.

FOR RENT—Furnished 1-room house. Inquire 1 block north of Post Office.

FOR SALE—Seven cluster white diamond ring. Will sacrifice. Write Box 2018 Care Times.

Classified

FOR SALE—Miscellaneous

If you are interested in a really good piano you can buy at $225.00 cash, $5 a month. Slightly used. This is only ten years old and in perfect condition. Or $10 cash or $2.50 a month. Piano is guaranteed for 10 years. Can be seen at 228 8th Ave. E.

FURNITURE FOR SALE—Big complete good mill dining table and chairs, oak library table, 2 rockers, Axminster rug 9x12, Singer sewing machine, large heater, washing machine, kitchen cabinet, kitchen table, dishes and cooking utensils, Delaval separator, 2 good quarts. Inquire for rent-sale. 713 Van Buren.

FOR SALE—Walnut library table, has disappearing leaf in center and can be converted into dining room table. Phone 1184J. Call after 5:00 or all practically new. Call at 155 10th Ave. East.

AN EMPIRE Electric washing machine for sale 120.00. Wringer model, new rolls otherwise machine is in perfect condition. See it at 228 8th Ave. E.

THREE ARE Many bargains in home furniture at 228 8th Ave. E. Am selling all furniture including curtains and drapes. Visit the house today or tomorrow.

FOR SALE—Tailor and tailor supplies. Let us display your suits. Tubes tested free. Phone 6. Moon's Paint & Furniture Store.

FOR SALE—Apples and potatoes. $1.00 per box. Back of old Farmers Store. Phone 456.

HAY DELIVERED. 11123.

FOR SALE—Hay. 3 miles west. Phone 1293R2.

FOR SALE—Seed potatoes. Phone 1005R2.

LIVESTOCK AND POULTRY

FOR SALE—Baby chicks. Day old or started for immediate delivery. Prices right. Large breed chicks, imported 11c each. Custom hatching 4c. Hayes Hi, Grade Hatchery.

FOR SALE—Hansen's Tancred Strain Leghorn baby chicks; and 1, 2, 3 Reds. We also do custom hatching. Rockert Quality Hatchery. Phone 1293J2.

WANTED—Beef or feeder cattle and calves $5 all sizes. Leo Beckstead. Phone 162L.

ROOMS FOR RENT

FURNISHED APARTMENTS—Steam heat, electric cooking, and attractive new furniture. Close in, 2 block north of postoffice. You will be surprised how nice these apartments are. 260 2nd Ave. No. Phone 1605.

FOR RENT—Comfortable modern furnished apartment with garage. Well located. No children. Phone 295J.

FOR SALE—SEED

CERTIFIED Great Northern Seed beans. Third year certified stock. Grown on second year out of sugar beet land. Yield 51 bushels. Priced $4.00 per cwt. F. O. B. Hansen. Send samples at any elevator or seed house. Write or phone C. V. True, Murtaugh, Idaho.

EARLY SEED POTATOES Increase, but we have some Due Ashton Seed, Green early Ohios and Bliss Triumphs. Darrow Bros.

ASPARAGUS ROOTS—Martha Washington. They are fine and will last a long time—let them at Darrow Brothers.

CERTIFIED Great Northern seed beans for sale. See W. W. Dowell, Kimberly Wholesale, or Hansen Elevator.

ONION SETS. The very best quality. Yellow Bermudas. 1 qt. 35c; 1 pt. 20c; 1 qt. Delivered, $10.00 per bu. Phone 806J2.

EVENING TIMES WANT ADS GET RESULTS.

CLASSIFIED DIRECTORY

Responsible Business Firms and Professional Offices of Twin Falls Alphabetically Arranged for Quick Reference

APARTMENTS

FOR RENT—FURNISHED LIGHT housekeeping apartments. Close in. Low rates by week or month. The Oxford, 418 Main north.

FURNISHED APARTMENTS. CALL 456 forenoons. Justamere Inn.

FOR RENT—FURNISHED LIGHT housekeeping apartments. Close in. Low rates. Inquire Bungalow, 1331 West Shoshone.

ATTORNEYS

W. L. DUNN—LAW OFFICES. RMS. 8 and 4, Smith-Hice building.

J. W. TAYLOR, ORPHEUM THEATRE building. Phone 664.

AUTO TOP—BODY WORKS

BODY AND FENDER STRAIGHTENING. Auto glass. Thomas Top & Body Works, back of Danceland. Phone 728.

BAGS AND TWINE

SANITARY Washed wiping rags for sale. 12c per pound. M. Binkley Co. 215 Hydraulic south. Phone 123J. Twin Falls.

NEW AND USED WATER PIPES 1 inch wood pipe and new handles. Twin Falls Junk House. Phone 793.

CHIMNEY SWEEPING

NOW—

is the time to have your chimney swept. Phone 74. Bell's Cigar Store.

DRUG STORE

FOR HELPFUL Prescription service stop at Dr. Delicious Counter lunches. Whitman's candy and Costume jewelry. Twin Drugs. Thor-Rogerson Hotel Bldg.

ENGRAVING

WEDDING ANNOUNCEMENTS AND calling cards engraved or printed. Large assortment styles to choose from. Call at the Evening Times office. 215 Main Ave. East. Telephone 38.

FLOOR SPECIALISTS

OLD FLOORS MADE LIKE NEW. We lay them, sand them and finish them. Electric waxers for rent. We operate the most modern electric floor machines in the State. Let us save you money. Twin Falls Flooring Co. C. W. Gasser, Mgr. Phone 1413.

HOTELS

SHOSHONE HOTEL—131 MAIN AVE. East. Special monthly rates to permanent guests. Plenty of hot water. Steam heat.

NEW YORKER HOTEL, WEST MAIN. Very choicest rooms, $1 up, and contain very interesting conversation.

MONEY TO LOAN

LOANS, INSURANCE. NO WAITING for loans. We pass on the application while you wait. Address Arthur L. Swim & Co. Phone 561.

OPTOMETRIST

DR. WM. D. REYNOLDS, 209 EAST Main Street.

PLUMBING AND HEATING

HOME PLUMBING & HEATING CO. Sheet metal work. Phone 336. Third Ave. East. Phone 336.

PRINTING

PRINTING DONE. COMMERCIAL or social. Estimates and suggestions cheerfully given. Samples to assist you. Good work and moderate prices. Idaho Evening Times, 215 Main Ave. East. Telephone 38.

PUMPS—WELLS DRILLED

WELLS drilled, pumps installed, repair work of all kinds. Agent for Delaval line of wind mills and pumps. M. L. Heath, Box 468, Twin Falls. Phone 1283 R1.

REAL ESTATE

REQUEST LIST—BARGAINS AND Fewer—Lots, timber, acreage, four Northwest states. Address Intermediate Agency, Vancouver, Washington.

SIGNS

ACME SIGN CO. THE ONLY strictly commercial sign shop in Twin Falls. Phone 1000.

SHOE REPAIRING

TWIN FALLS SHOE REPAIR. Shoes repaired while you wait. 122 Shoshone West. Phone 916.

SCHOOLS—COLLEGES

ALBERT E. FRANCIS, ACCREDITED violin teacher. Phone 1114.

GOODING COLLEGE, GOODING, Idaho. Spring term opens March 24. Summer Session, June 9. Fall term, September 8. For catalogue, write C. J. Tenney, President, today.

TYPEWRITERS

TYPEWRITERS, ADDING MACHINES, cash registers. We sell them, rent them, fix them. 215 Main N. Phone 38.

TRAPPERS

BRING YOUR TRAPPING, SHARING, scent problems to Will Tyrie, Stricton, Ida. Postal brings valuable information.

TRANSFER

MANCHOLS TRANSFER & STORAGE. Fire proof. Insured. Local. Phone 898.

WARREN TRANSFER & STORAGE. Phone 157. Local and long distance moving.

Today's Markets and Financial News

Livestock

CHICAGO LIVESTOCK

CHICAGO, Mar. 18, (U.P.)—Livestock prices:

Hogs: receipts 15,000; slow early; mostly 10 to 15c lower than Monday's average; 250-290 pound weights 10.15-10.50; top 10.75; paid for 160 to 207 pound weights; bulk of good to choice 160-250 pound weights 10.35-10.65; 220-250 pound weights $10.40-10.65; 290-350 pound averages mostly 9.60-10.15; 350-425 pound weights 9.25-9.65; good to choice 120-150 pound averages $10-10.50; odd lots pigs 9.25-$10; bulk packing sows 8.35-8.55; smooth light weights up to 8.75.

Cattle: receipts 1,000; calves 500; fed steers and yearlings steady to 25c lower; mostly steady to weak on all classes; very little medium and lower grade yearlings; steady to 25c lower; mostly medium; few early sales 10.25-12.00; practically nothing here of value to sell above $11; very desirable fed steers nominally 13-13.25; bulk cows of value mostly steady at 47 downward and mostly steady to 25c lower on other grades being almost at standstill; bulls steady to weak and vealers steady.

PORTLAND LIVESTOCK

PORTLAND, Ore., Mar. 18. (U.P.)—Hogs: receipts estimated 275, not enough for a market; mixed feeders and late butchers. None sold early. Best driveins selling 11.25; Monday's closing top, at 15 higher than early Monday. Feeder pigs now quoted 25c lower at 11.00 to $12, according to weight and conditions.

Cattle: receipts estimated 75. Calves 15, mostly driveins. No early sales. Monday's market closed quotably 25 to 50c lower for steers; steady to 50c lower for calves and vealers and steady for cows and bulls. Around 15 loads of Monday's steers still finish. Strictly good steers averaging 100 pounds or more quotable up to 12.25; 1,300 weights above 12. Monday's bulk of desirable vealers 12-12.50; with choice kinds quotable up to 13 at least. Fairly well cleaned up on yearlings 10.50; most yearlings 11.50-12.00; medium yearlings downward to 9.00.

Sheep: receipts estimated 50. All native. No early sales. Monday's day market closed weak and dragging but quotably steady. Open market supply practically all lambs, with prices ranging from $0.50 to very thin calls to $10 for good to near choice light lambs. Strictly choice grain fed lambs quotable to 10.50 absent.

OMAHA LIVESTOCK

OMAHA, March 18, (U.P.)—Livestock prices:

Hogs: receipts 10,000; no direct. Market: uneven. Top 9.90; bulk 170-290 pounds 9.80-9.90.

Cattle: receipts 8,500; market slow, steady to weak. Bulk fed steers and yearlings 10.75-12.75; bulk heifers 10.50-12.00; practical top vealers 13.00; stockers and feeders 10.50-12.75.

Sheep: receipts 18,000; market lambs slow, weak to 25c lower; sheep and feeders steady; bulk fed wooled lambs 9.25-9.75; top 10.10; ewe top 6.00; feeling and shearing lambs 9.50.

Opposes Walsh

O. H. P. Selly, above, former Republican National Committeeman for Montana has announced his candidacy against Senator Thomas J. Walsh, Democrat, and hero of the Teapot Dome investigation. Selly is running for re-election this year.

One of Poland's almost innumerable exports is dried mushrooms.

WASH TUBBS

CHICAGO GRAIN RANGE

	Open	High	low	close
WHEAT:				
Mar	1.01	1.01	1.03½	1.03½
May	1.07½	1.08½	1.06½	1.07½
July	1.07½	1.08½	1.06½	1.06½
Sept	1.07½	1.08½	1.06½	1.07½
CORN:				
May	.82½	.83½	.82½	.83½
July	.83½	.84½	.83½	.84½
Sept	.84½	.84½	.83½	.84½
OATS:				
May	.41½	.42	.41½	.42
July	.42½	.43½	.42½	.42½
Sept	.42½	.43	.42½	.42½
Sept	.42½	.42½	.42½	.42½

CASH GRAIN CLOSE

CHICAGO, Mar. 18, (U.P.)—Cash grain close:

Wheat: red No. 5, 97; hard No. 2, 1.02½.

Corn: Mixed: No. 3, 77½; No. 4, 75½-76½; No. 5, 74½-75; No. 6, 70-73. Yellow: No. 3, 78½-80½; No. 4, 76-77½; No. 5, 74½-76; No. 6, 70-73. White: No. 4, 77½; No. 5, 75-76½. Sample grade 65-70.

Oats: white No. 2, 45-44½; No. 3, 43-43½; No. 4, 41.

Rye: none.

Barley: 55-85.

Timothy: 3.00-3.75.

Clover: 16.50-17.00.

IDAHO POTATOES

IDAHO FALLS, March 18, (U.P.)—Potato market:

Idaho Falls: demand light, market dull; Russets U. S. No. 1, few 2.25 to 2.30; U. S. No. 2, 1.55 to 1.60; Burbank 2.05.

Twin Falls: demand slow, market dull; Russets U. S. No. 1, 2.20 to 2.30; few higher; mostly 2.25; U. S. No. 2, 1.55.

WOOL

BOSTON, March 18, (U.P.)—Trading in wool remains very dull. A few transactions are reported in 56s and 48-50s fleeces that indicate prices of these grades are in buyers' favor. Offerings from South America are being made at slightly lower figures than were quoted on similar wools last week.

OGDEN LIVESTOCK

OGDEN, March 18, (U.P.)—Livestock prices:

Hogs: receipts 418, including 298 for market 10c direct. Early sales steady to 15c lower, mostly to 25-30c; few at opening 10.60, few 10.75; packing sows mostly 9.75.

Cattle: receipts 674, including 289 for market 10 California dairy-men and 256 to stockyards. California dairymen. Matured cattle fully steady; vealers higher for week; not much done early; medium and good cows 7.00-8.25; several odd head reaches 4.00-5.00; few bulls 6.75-7.25; bulk veal values 11.50-12.00; medium vealers downward to 9.00.

Sheep: receipts none. Lambs, no sales 85 lb. wooled lambs steady at 11.00.

DENVER METAL

DENVER, March 18, (U.P.)—Silver 41¾; lead 5.50; zinc 5.125; copper 17.775.

CHICAGO POTATOES

CHICAGO, March 18 (UP)—Potatoes on track 286 cars; arrivals 88; shipments 633; market steady. Wisconsin sacked Round whites 2.25-2.40; Minnesota sacked Red River Ohios 2.25-2.40; Idaho sacked Russets 2.05-2.30

Last of Immortal Clemens Gang Dies

SEATTLE, Wash., Mar. 18, (UP)—The last of the old gang made immortal by Samuel Clemens is dead.

Erastus Finn, 95, died here Monday. He was with Tom Sawyer, Mark Twain and "Huck" Finn when they fished and played together in Hannibal, Mo.

The old man, who lost a leg in the battle of Chickamauga, died of pneumonia. Of late he spent many happy hours in recalling memories of his youth when he and his brother Ben, known as "Huckleberry", took part in pranks with Clemens and Tom Sawyer. "Huck" died sixty-five years ago in Eugene, Ore.

WHEAT SLIGHTLY HIGHER AT CLOSE

CHICAGO, March 18.—(UP)—Aggressive buying by local and commission houses firmed wheat up in the latter part of the trading on the board of trade today after setback just before noon, enabling the market to close higher.

Lack of pressure was the main factor but the extremely strong corn market was a good influence. Weather was favorable through the snow and rain and light in part of Kansas where good soaking rains are needed.

At the close wheat was ⅞ to 1 cent higher, corn was ⅝ to ⅞ cents higher and oats were ⅛ to ¼ cents higher. Provisions were higher.

CASH WHEAT

PORTLAND, Ore., March 18 (UP)—Cash wheat: Bluestem, 1 car; hard white 115; soft white 1.07; hard winter 1.05; northern spring 1.05; western red 1.05.

COSTER ERROR BOOKKEEPER

Dear Times:

CHIEF: You have reckoned wrong, and a bookkeeper who reckons wrongly is no use to me. Yours ever, Fred-Er Ber Rumpus Berlin.

A new method of quantifying gold is in the form of a pencil and can be retained in a pocket with a clip.

The GREEN GODDESS

by LOUISE JORDAN MILNE

Copyright, 1922, by Frederick A. Stokes Company

"The Green Goddess," starring George Arliss, is a Warner Bros. Vitaphone picturization of this novel.

SYNOPSIS

Forced by fog and lack of petrol to land his airplane in the Himalayas, Sir David Traherne and his companion, Major Anthony Crespin, find themselves in the hostile Kingdom of Rolch. Crespin is jealous of his friend Traherne, who has been Crespin's estranged wife, instead of helping them to escape from Rolch, the Raja tells them he subjects Traherne to torture in order to force the secret of the temple and that he intends to sacrifice them to the goddess of his land. Crespin is charged with the murder of his rival for a political murder.

CHAPTER XXIII—Continued

"Do you think that quite a little question, Doctor?" Rolch retorted with a smile. "Does it show your usual tact? I have my agents—I can say no more."

No one made any comment, and the Raja waited a moment longer. Then, with a bow, he turned to Mrs. Crespin, and asked her, "Shall I ring for the ayah, Madam, to see you to your room?"

"If you please," she told him. She longed to stay or to go with her husband and their countryman—to be with them through the hideous night; but she was a woman and it wiser not to make the request. But as Rolch's finger was on the bell, she went to him quickly, stretched out both hands with a gesture of her, "No," she begged him, "wait a moment. Raja, I have two children. If it would be a kindness, I beg you that any of us would beg a favor at your hands."

"But," her voice broke, she was pleading now, "for their sakes won't you instruct your agent to communicate with Simla and try to bring about an exchange—your prisoners for mine? Do, do, please!"

"I am sorry, Madam, but I have already told you why that is impossible. No whisper of your process here must ever reach India, or—again forgive the vulgarity—my goose is cooked."

"The thought of my children does not move you?" she asked in a low, tearless voice.

"My brothers have children—does the thought of them move the Government of India? No, Madam, I am desolated to have to refuse you, but you must not ask for the impossible."

The Raja pressed the bell.

"Does it not strike you," Mrs. Crespin demanded dercely, "that if you drive us to desperation, we may be capable of checking your Goddess? What is to prevent me, for instance, from throwing myself from that jogsia?"

"Nothing, dear lady," the Raja answered quickly, "except that clinging to the known, and shrinking from the unknown, that all of you feel, even while we despise it. Besides, it would be foolishly precipitate, in every sense of the word. While there is life there is hope. You can't read my mind. For aught you can tell, I may have no intention of proceeding to extremities, and may only be playing a game to bring you, I hope you have observed that I have a sense of humor." Ah! as the native spoke came in—here is the ayah. Good-night, Madam; sleep well." He bowed gravely.

The Raja turned back from the door. "Gentlemen, a whisky and soda?" Major Crespin gestured his refusal, Traherne stared his blankness. "No!" He pressed another bell. "Then good-night." He and his two servants almost instantly came into the room.

Traherne and Crespin without a word or a look turned on their heels and went side by side through the opened door, the native servants beside them.

Not a word spoke until at a turning the Raja's servitors indicated that the Englishmen's apartment there.

"Well, cheerio!" Crespin said.

"Cheerio!" Traherne replied.

CHAPTER XXIV

It took Jocelyn to go through it without a whimper, without one sicker of the white feather for any inimical other to see and report, or even for the solitude and their own

Local Markets

The following market quotations are corrected daily by the Evening Times and represent the average prices paid, according to our best information.

BUYING PRICES

Wheat

Dicklow	1.00
Federation	1.03

Sugar

Sugar, beet	$6.30
Sugar, cane	$6.30

Produce

Butterfat	31c
Eggs, standard	13c
Chickens and Fowls	
Heavy hens, 5 lbs. up	20c
Light hens, under 4lbs.	16c
Leghorn hens	13c
Cocks	5c
Live weight direct to the door	
Turkeys, No. 1 toms	19c
Turkeys, No. 1 hens	18c
Old Toms	16c
Broilers, colored, 1½ to 4 lbs.	16c
Ducks and geese	10c
Young roosters	10c
Capons	16c
Slips	16c

Livestock

Sows	7½c
Hogs, heavy	9½c
Hogs, light	9½c
Steers	8c to 9c
Heifers	7c to 8c
Cows	6 to 7c
Lamb	10c

BEANS

Red Mexican	$3.00 to $3.25
Great Northern	$4.00 to $4.25

POTATOES

Russets, No. 1	$2.25 to $2.30
Russets, No. 2	$1.45 to $1.50

SEEDS

Grimm Alfalfa, red tag	30c
Grimm Alfalfa, blue tag	32c

Selling Prices

Cabbage	4c
Onions, dry, Bermuda	8 for 25c
Peppers	25c
Lettuce	10 to 15c
Celery	10c
Cauliflower	35c
Cranberries	25c
Parsnips	4c
Oranges	30c to 70c
Lemons	50c to 70c
Bananas	10c

Coal Retail (Delivered)

S-inch Lump, ton	$12.50
Yard prices $1.00 less.	
Stove	$12.00
Nut	$11.00
Pea	$10.00
Slack	$8.50

Your Biggest Market

Is Among Twin Falls Classified Users

CLASSIFIED ADS

Watch Them-Use Them

"No chance of your message here must reach India."

ing his hand with a gesture of her, "No," she begged him, "wait a moment. Raja, I have two children. If it would be a kindness, I beg you that any of us would beg a favor at your hands."

"But," her voice broke, she was pleading now, "for their sakes won't you instruct your agent to communicate with Simla and try to bring about an exchange—your prisoners for mine? Do, do, please!"

"I am sorry, Madam, but I have already told you why that is impossible. No whisper of your process here must ever reach India, or—again forgive the vulgarity—my goose is cooked."

"The thought of my children does not move you?" she asked in a low, tearless voice.

"My brothers have children—does the thought of them move the Government of India? No, Madam, I am desolated to have to refuse you, but you must not ask for the impossible."

The Raja pressed the bell.

"Does it not strike you," Mrs. Crespin demanded dercely, "that if you drive us to desperation, we may be capable of checking your Goddess? What is to prevent me, for instance, from throwing myself from that jogsia?"

"Nothing, dear lady," the Raja answered quickly, "except that clinging to the known, and shrinking from the unknown, that all of you feel, even while we despise it. Besides, it would be foolishly precipitate, in every sense of the word. While there is life there is hope. You can't read my mind. For aught you can tell, I may have no intention of proceeding to extremities, and may only be playing a game to bring you. I hope you have observed that I have a sense of humor." Ah! as the native spoke came in—here is the ayah. Good-night, Madam; sleep well." He bowed gravely.

The Raja turned back from the door. "Gentlemen, a whisky and soda?" Major Crespin gestured his refusal, Traherne stared his blankness. "No!" He pressed another bell. "Then good-night." He and his two servants almost instantly came into the room.

Traherne and Crespin without a word or a look turned on their heels and went side by side through the opened door, the native servants beside them.

Not a word spoke until at a turning the Raja's servitors indicated that the Englishmen's apartment there.

"Well, cheerio!" Crespin said.

"Cheerio!" Traherne replied.

CHAPTER XXIV

It took Jocelyn to go through it without a whimper, without one sicker of the white feather for any inimical other to see and report, or even for the solitude and their own

C. M. T. C. MEETS AT FORT DOUGLAS

Will Be Designated as Camp Clarence E. Allen in Honor Kept Man Killed in World War

With the approval of Major General John L. Hines, commanding general of the Ninth Corps Area at the Presidio of San Francisco, California, Colonel H. C. Price, post commander, has declared that the Citizens' Military Training Camp to be held at Fort Douglas this summer as Camp Clarence E. Allen.

Lieutenant Allen, a brother of Hon. Florence E. Allen of the Supreme court of Ohio, was born in Salt Lake City, November 3, 1894. He was a graduate of Yale University and a member of Phi Beta Kappa and Sigma Chi, honorary scientific and scientific societies. In addition to holding this high academic rank, he was a member of the Yale wrestling and water polo teams and of the Yale crew.

At the time of the entrance of the United States into the World War Allen was a member of the California bar and was practicing law in San Francisco.

Receiving his commission in 1917, Lieutenant Allen was assigned to the 30th U. S. Infantry, later regiment to the 38th U. S. Infantry, which now garrisons Fort Douglas. He was killed in action in July 1918 during the German attempt to force a crossing of the Marne river.

A Salt Lake City post of the Veterans of Foreign Wars is named in Lieutenant Allen's honor.

Camp Clarence E. Allen will open on July 6 and will be conducted for a period of one month. The 1930 allotment, approved by the war department, is for 150 trainees from Utah and parts of Wyoming, Nevada and Idaho. Although the date for the opening of the camp is set for July 6, the last of July, many applications are already being received by First Lieutenant William D. Dean, Coloradan, Military Training Camp officer at Fort Douglas. The Fort Douglas authorities believe that the camp quota will be filled a considerable time before the opening date.

Training of the Citizens' Military Training Camp candidates during the first two weeks of the camp will be conducted by selected officers of the 45th Infantry of the Organized Reserves, under supervision of the Regular Army officers stationed at Fort Douglas. The 45th Infantry comprises officers of the Reserve Corps whose headquarters are in Utah and Nevada.

During the latter two weeks of the camp, instruction will be under supervision of advanced course students of the Citizens' Military Training Camp.

The Twin Falls county representative of the Military Training Camps association is John C. Marcy of Twin Falls, who is in charge of the enrollment for this county.

BUHL DEBATERS DEFEAT JEROME

BUHL, March 18. (Special)—The Buhl negative team won over the Jerome affirmative debate team here Monday night at the high school. The question debated was, "Resolved: that trial by jury should be abolished and constitutionally waived." Those who represented the Jerome affirmative were: Ruth Robinson, Gilbert Brewer and Faith Bruckner. Buhl debaters were: Robert Clark, William Merrick and Louise Ewer. Reverend Charles D. Fletcher presided and R. K. Billingham of Filer judged the contest.

In the final game to determine the interclass baseball championship, the juniors came out victorious over the Sophomores by a score of 11 to 9, Monday afternoon.

Treat at an Early Age

If you have your children's sight defects corrected at an early age chance for correction is much greater. Let us examine your child's eyes today.

Parrott Optical Co

GLEANER GIRLS GIVE ELABORATE IRISH BANQUET

MURTAUGH, March 18 (Special)—The Gleaner Girls of Class No. 1, Ac experimented at a banquet Thursday for the M. Men at the home of Mrs. J. W. Abbott. Green and white streamers were suspended from the ceiling to the four corners of the three tables and St. Patrick's motifs were used as table decorations. As the guests entered, they were presented with shamrocks which later directed them to their places at the tables. The menu also carried out a color scheme of green and white. Mr. and Mrs. Pearl Swenson of Twin Falls were present. Mrs. Swenson is the state Gleaner Girl director. The Gleaner Girls present were Doris Clawson, Phillis McFarland, Doris Brosnon, Sara Eckert, Modena Peck, Genevieve Bolley, Elma Moyes, Inez Tolman, Mary E. Evans, Eleanor Roberts, Odetta Goodman and Ida Callen. The M men were William Eckert, Farley Eckert, Roland Lillicwhite, James Fishburn, Platt Fishburn, Clayton Callen, James Clawson, Norris Goodman, Eugene Moyes, Maurice Moyes, Jerry Daniels and Leland Peck. Invited guests were Mr. and Mrs. Dave Moyes, Mr. and Mrs. Bert Eckert and Mrs. Charles Clawson, Mr. and Mrs. Frank Eckert, Mr. and Mrs. Lewis Bronson and Mrs. Minnie Moyes, Mrs. Edith Bates and Mrs. Ida Bronson, Gleaner teachers, sponsored the supper and William Eckert the program and games which completed the evening's entertainment.

Stampede of cattle that Friday when Frank Carrol was loading a car, caused the death of one of the animals. Eight of the herd plunged through a potato cellar owned by the Hall brothers, one breaking its back and the others escaping without injury.

Mrs. George Barrett and children have gone to Salt Lake City.

Mr. and Mrs. William McFarland entertained at their home Friday evening at a dubbing party. The attending were Jack Steen and daughter, Merlene and Anna Mr. and Mrs. Bert Eckert and daughter, Sara, Mr. and Mrs. Lewis Bronson, Mr. and Mrs. Joseph Adamson, Mr. and Mrs. Muzzi Peck, Mr. and Mrs. George Staley and daughter, Thelma, Mr. and Mrs. Clevi Eckert, Roy Squires and Mr. and Mrs. Charles Clawson. Refreshments were served at a late hour.

Herman Lind and J. W. Richins of Twin Falls were the speakers at experiment meeting Sunday night.

Mr. and Mrs. Wesley Glenn of Kimberly were Sunday school visitors Sunday morning.

Mr. and Mrs. Arthur Taylor and family, Alma, were Saturday night guests at the home of Mrs. Taylor's parents, Mr. and Mrs. D. E. Eckert.

Nathan Merrill, Richmond, Utah and Lorne Merrill, McCammon were callers over the week-end at the homes of David Moyes and Lyman Bates.

Mrs. Lewis Bronson entertained at a birthday party Sunday afternoon in honor of her sons, Doran, nine, and Donal, 7. Games were played and refreshments were served. The guests were Mae and Ora Eckert, Lavell and Lavan Bates and Merl Bronson.

Mrs. William Lindsay entertained J. L. Lee, Willford Bland, Carol True, jr., Berneta True, Laurel True, Elsie and Ruben Bradshaw and Elsie and George Anderson, at a birthday party Thursday in honor of her daughter, Margaret's eighth birthday.

Mentality Tests Show Students at Rupert Superior

RUPERT, March 18 (Special)—The results of the cumulative tests given the students of the Rupert high school last week have been compiled and show a high average for the school in comparison with the national standard. The results in English are equal to the national standard while the average for mathematics, science and social science are from 15 per cent to 30 per cent higher that the national. The Harry-Sones achievement tests were given. High students for each class are as follows: Seniors: English, Leonard Troyer; Mathematics, John Norby; science, Jessie Platts; Social studies, John Norby; total, Leonard Troyer, 273; 2nd total, Jessie Platts, 219. Juniors: English, Lynn Kloepfer; total, Lynn Kloepfer 315 and Roberta Stanley, 287. Sophomores: English, Elizabeth Loeland, mathematics, Fred Sawyer; science, Joe Sinclair; social studies, Clark Falls; total, Elizabeth Loeland, 365 and 2nd total, Clark Falls, 264. Freshmen: English, Ida Ray Sullivan; mathematics, Ida Ray Sullivan; science, Ida Day Sullivan; social science, Steve Johnson and John Reynolds; total, Ida Ray Sullivan, 210; 2nd total, John Ryan, 176. High point students for the entire school are as follows: English, Lynn Kloepfer, 120; mathematics, John Norby 66; science, Jessie Platts, 52; social studies, John Norby, 30; total Lynn Kloepfer, 318; 2nd, Roberta Stanley, 287 and 3rd Leonard Troyer, 273.

Attorney Returns

Judge C. D. Phibbs returned from Pocatello Friday evening, where he has been for the past two weeks acting as attorney in two cases tried in the Federal Court before Judge C. C. Cavanah, in the case of John P. Kelly of Hoffindam, Washington, who was tried on a charge of transporting a stolen motorcycle in violation of the Dyer act, he plead guilty and on Friday, March 14 was given a sentence of six months in the Bingham county jail. Kenneth Adams formerly of Rupert, whom Judge Phibbs also represented, was charged with violation of the Mann Act, and was paroled on March 12 on good behavior.

W G Y Goes on With 200 Kilowatts

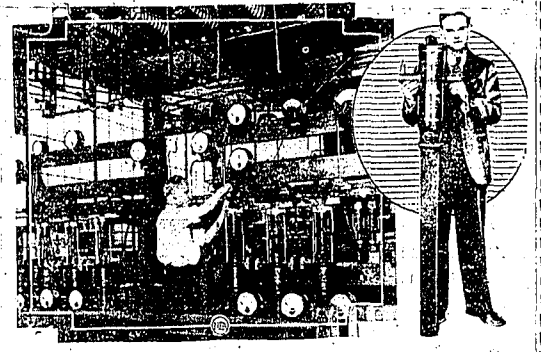

Under a special license granted by the Federal Radio Commission and operating with the call letters WZXAG, Station WGY, Schenectady, N. Y. used 200 kilowats of power recently. Here are shown the mechanical features which made this broad cast with high power possible. At the left is the 200-kilowatt transmitter with six super radiatron tubes in the sockets. These tubes are conservatively rated at 100 kilowatts each. At the right the size of one of the tubes is compared with that of a man.

OFFICE CAT

TRADE MARK REG.

By Junius

Dear Colum: Am sending you a story that was told at the Busy Street Picker Club.

Bleary eyed man entered a local *bank and hurried up to the nearest teller's window. Leaning heavily two cases right away," he said, pushing a $50 bill through the grating.*

"What do you mean by two cases?" demanded the teller at the window.

"Damned if I know what it is," came the reply. "But I saw a sign outside that said 'I percent' and I'll drink it whatever it is."

Commercial Theme Song

Hart, Schaffner Marx—"Button Up Your Overcoat."

Maxwell House—"You're the Cream in My Coffee."

Helene Rubenstein Beauty Preparations—"Don't be Like That."

Long Shi's Chop Suey Garden—"Chop-cousine."

Pelman Institute—"Will you Remember Me?"

Knickerbocker Ice Company—"Can't Help Lovin' Dat Man."

Elite Employment Agency—"Dat's You Get Somebody Else."

Portable Garage Company—"Back in Your Own Back Yard."

Mathieson's Sanitek Remedy—"Thou Swell."

Pinkertons—"Me and My Pinkerton."

Any Bootlegger—"Hello Marie, real."

Ask Mr. Foster Service—"Wherever You Are."

"Here Comes My Sugar."

Goodyear Rubber Co.—"Let a Smile Be Your Umbrella."

Credit Clothing Association—"One, Due, Due."

The American girl is a picture quite frequently handicapped.

"I'll just sit down and hammer something out on the piano," he murmured, nonchalantly. And it was it sounded as though both the instruments mentioned were played.

Charlie went into a book store and asked for a copy of "Who's Who and What's What," Jerome K. Jerome.

"Haven't got dat book," said Cohen, "but here is 'Who's He and Cat's He Got' by Bradstreet."

Judge—"What is your occupation?"

Prisoner—"I haven't any. I just circulate about."

Judge (to Court Clerk)—"Please note that this gentleman is retired from circulation for thirty days."

1st Steno—"My dear, I have just heard the most awful piece of scandal."

2nd Steno—"I thought you had."

"You looked so happy when you came in."

"Two small boys were out in the woods and one of them stooped and picked up a chestnut burr.

"Tommy!" he called excitedly. "Come here! I've found a porcupine egg!"

Her—"Lips—that touch—liquor shall never touch mine."

She—"Your lips."

He—"No, my liquor."

ERRORGRAMS

Tom's Scrambleram

CITACOSUS

A sound proposition.

There are at least four mistakes in the above picture. They may pertain to grammar, history, etiquette, drawing or whatnot. See if you can find them. Then look at the scrambled word below—and unscramble it, by switching the letters around. Grade yourself 20 for each of the mistakes you find, and 20 for the word if you unscramble it. Tomorrow we'll explain the mistakes and tell you the word. Then you can see how near a hundred you hat.

Answers to Yesterday's Errorgram

(1) "Galloway" is a district in Scotland and girl should say, County Galway, which is in Ireland. (2) The new national flag of the Irish Free State is tri-color, green, white and orange. The flag on the wall is the old Irish flag. (3) The shamrock the girl is putting on the man's coat should have but three leaves. (4) A shillalah is a curved or heavy stick and thus, not anything to smoke. (5) The scrambled word is VITALITY.

OUT OUR WAY By Williams

ATTENTION!

Fellow Farmers

The favorable Forecast.

The Guaranteed Cash Price

An Increased Tariff on Sugar.

The valuable By-product necessary for the much needed feeding program.

Make a Beet Crop Attractive for 1930

The Board Of Directors Of The Beet Growers' Association

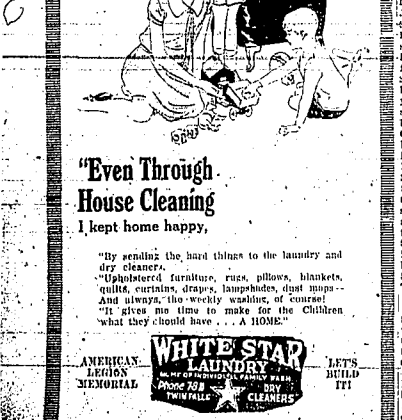

"Even Through House Cleaning I kept home happy,

"By sending the hard things to the laundry and dry cleaners.

"Upholstered furniture, rugs, pillows, blankets, quilts, curtains, drapes, lampshades, dust mops—And always, the weekly washing, of course!

"It gives me time to make for the Children what they should have . . . A HOME."

AMERICAN LEGION MEMORIAL

WHITE STAR LAUNDRY

WE'RE OF INDIVIDUAL FAMILY WASH

Phone 201 TWIN FALLS DRY CLEANERS

LET'S BUILD IT!

Idaho Department Store

"If it isn't Right bring it Back"

Just In

NEW NOVELTY HEEL

HOSE $1.29 per pair

5 strand, pure thread, silk to the top. Semi-fashioned with black fluer-de-lis heel. New Spring Shades. This is indeed a real hosiery value.

Main floor, dry goods department

CHANGING IDEAS

People used to have their automobiles refinished only when the present finish had completely gone to pieces. This was, of course, a carry-over from the days of colorless motor cars when the only finish was black, and hence, there was no advantage in having a new finish while the old one was in good shape.

But today, with the ever changing army of stylish colors on automobiles, fenders in color, two-tone finishes and the like, people have found out that the whole appearance of their cars can be changed and the value increased through having new **Duco** colors applied over the old.

*Let us show you how your car will look in a brand new **Duco** color scheme.*

LIND AUTOMOBILE CO.

The Finest and Best Equipped Garage in the West

Office and Shop Phone 299 Parts Phone 298

Official Bosch Magneto Sales and Service Station

Timkin, New Departure and Hyatt Bearing Distributors

WIFE: I've got to start housecleaning . . . Why where are you going?

HUSBAND (dragging suitcase from closet shelf) Just anywhere until the War's Over.

WIFE: (very firmly) You'll stay right here and clean those stovepipes. That's where housecleaning begins.

HUSBAND (grabbing newspaper to wrap shoes in): I'd rather die . . . what's this? ABERDEEN CHEMICALLY TREATED COAL WILL CLEAN THE SOOT FROM PIPES AND KEEP THEM CLEAN. (sinks to the floor) I'm saved! Quick get them on the phone. THE NUMBER'S 1-4-2.

Used Cars and Trucks

1928 and 1929 MODELS

You will save the first years depreciation. Come in today and judge these values for yourself. You will like our way of doing business and appreciate the convenient terms.

Dodge Senior Coupe, 1929 five wire wheels and five new Supreme tires $850

Buick Sedan 1928 leather upholstering, good tires, will demonstrate $650

Whippet four 1928 new tires, nice and clean inside and out, has excellent care by former owner, you will like this one $350

Dodge Sedan, 1926, leather upholstering, the value is far above the price $350

Dodge Graham two ton, cab and chasis 155" wheel base, six cylinder, 4 wheel hydraulic brakes $50

International one ton 6 speed transmission oversize tires and wheels, 1929 model $575

Reo Speed Wagon, 1928, one ton 6 cylinder hydraulic brakes, good grain body $475

Dodge, one ton, stake body, 1928 ..... $650

Magel Automobile Company

Terms to Suit Your Convenience