THE WEATHER
Fair, freezing Saturday night and Sunday; last night's low 14 above. High and low temperatures for the 24 hour period ending Friday at 6 p. m. were 36 and 19.

EVENING
Idaho Times
TWIN FALLS
A Regional Newspaper Serving Six Irrigated Counties in Idaho

HOME EDITION
8 Pages

Full Leased Wire Telephoto Service of the United Press

VOL. XIII. No. 180. TWIN FALLS, IDAHO, SATURDAY, NOVEMBER 22, 1930. Member of Audit Bureau of Circulation PRICE FIVE CENTS

BRUINS CAVE IN ON IDAHO FALLS TO TUNE OF 25-7

Bates' Long Runs Plus Towan's Smashing Give Twin Falls Lopsided Victory on Eastern Idaho Gridiron

IDAHO FALLS, Nov. 22. (UP)—Twin Falls high school smashed its way into the finals for the state gridiron championship Friday, by defeating Idaho Falls high school by the unexpected one-sided score of 25 to 7. Twin Falls will meet the winner of the Boise-Nampa game being played today in the state championship contest.

Credit for the victory goes largely to two versatile backfield stars, Bates and Towan. Hardly was the game well started when Bates got loose and swept around end for 24 yards and a touchdown.

Towan Also Scores

A few minutes later line smashes and off tackle thrusts placed the ball in scoring position. Towan went over for the second tally.

Twin Falls took a breather in *the third quarter but came back* strongly in the last and hammered, over two more touchdowns. A drive straight down the field was culminated by another line smash in which Towan catapulted over the Idaho Falls line for a third tally. The final score occurred when Bates topped off a large advance by a 16-yard dash around end for a touchdown.

Not content, Twin Falls was on the threshold of a fifth touchdown—three yards from the goal line when the game ended.

Idaho Falls annexed its lone tally in the third quarter, when Lee, fast stepping left half back, intercepted a pass on his own 16-yard line and scuttled down the field to Twin Falls' 30-yard line.

Cross Goal Line

A series of desperate line bucks by Kirkham, Fullback, featured Idaho Falls' final drive. Twin Falls' vaunted attack of Idaho Falls was substantially shocked, but their highly touted lateral passes were ineffectual.

The game was enlivened by a disturbance. Ed Chinn, referee, took exception to the actions of a spectator. He ordered him off the field. Police were compelled to protect Chinn from an unruly crowd.

Hunter Fatally Hurt Near Arco

ARCO, Idaho, Nov. 22 (UP)—The mistake of attempting to handle two guns, a rifle and a shotgun, during a hunting trip cost H. J. Yonk, 50, president of the Yonk Motor company, of Logan, Utah, his life late yesterday.

Yonk was fatally injured while hunting rabbits. Attracted by prey which was out of his shot gun range, he rested the weapon against a fence and started to use his rifle. Suddenly the shotgun exploded and the full charge of *shot took effect in his side.* He died several hours later. The tragedy occurred on the Johnson brothers ranch, north of this community.

CALIFORNIA HAS FIRES IN BRUSH

Several Hundred Men Battle Raging Flames in Verdugo Hills Area of Coast State

LOS ANGELES, Nov. 22 (UP.—Three brush fires, two of which threatened scores of homes in La Crescenta hills, north of Los Angeles, broke out early this morning, and swept before a strong *northwest wind were burning rapidly,* through heavy brush-covered areas.

The first fire started in the Verdugo hills section when a power line was blown down by the gale. Several hundred men were taken to the scene by the county forestry department to save the homes in that district.

The second blaze of unknown origin, broke out back of La Crescenta, six miles from the Verdugo blaze, and was burning inside the Los Angeles city limits fanned by a stiff wind.

The United States Forest Service also was called to quell a stiff blaze which started at the foot of Mt. Lowe, back of Pasadena, at 3 o'clock this morning.

Rains of last week, instead of putting an end to the fire season, have made the brush-covered hills more susceptible to fire because the protective coating of dust has been removed, forestry officials said.

Alban Quake Takes Big Toll

Albania, Nov. 22 (U.P.)—An earthquake in the Valona district of southwestern Albania was believed to have killed 200 persons and injured *many others, reports reaching* here today said.

Numerous houses were reported demolished. The villages of Menashitz, Tulane, Terlinet, and Dormi were said to have suffered the most serious damage.

Valona is on the strait of Otranto, opposite the "heel" of the boot-like portion of southern Italy. It is considerably south of the section of the Adriatic coast damaged by an earthquake recently, centering in Ancona.

NEW MECHANICAL BLOODHOUND MAY BE USED IN WAR

Former Hungarian Officer Invents Device Capable of Destroying Enemy Aircraft in Time of Armed Conflict

LONDON, Nov. 22 (UP)—A pitiless mechanical "bloodhound of the air," which, guided by a photo-electrical device in the nose of the machine, will follow and eventually destroy any enemy aircraft against which it is directed, has been projected by a Hungarian ex-officer, Kimmar Thani, who is at present in London trying to interest the British government in his scheme.

Fantastic though the idea sounds, Thani claims the plans for his device are based on the utilization of mechanical and photo-electrical facts already known to science, and quite within the immediate capabilities to construct.

In his "Deadlus Thani" conceives of a small-sized airplane with no undercarriage and with two engines mounted on the wings on each side of the fuselage, or body of the airplane. In the nose of the machine would be placed a freely-moving photo-electrical mechanism constructed that once the camera is directed at an object electrical currents are set up which serve to keep the camera always pointed directly at this object. Other electrically operated controls would bring the direction of flight of the machine into line with the camera's direction.

Thani believes that by virtue of the fact his device has no undercarriage and carries no crew it could be built to fly faster than any existing aircraft, and once it was was sighted and launched in an enemy airplane the latter's destruction would be inevitable. It could either be rammed, and an explosive fired by contact, or electrical apparatus operated by the owner could be arranged to fire the explosive as the machine approached within a few feet of the enemy's craft.

The fundamental principle at work in the camera, says Thani, could, however, be turned to peace-time as well as war-time activities, and and could be applied to prevent collisions between aircraft and between ships at sea.

CHURCHMAN HONORED

SALT LAKE CITY, Utah, Nov. 22. (UP)—The highest figure in the L. D. S. church, President Heber J. Grant, will be honored today—his 74th birthday—by an historic playlet depicting incidents in his interesting career.

Northern Idaho Youth Tells of Experiences While Lost in Woods

COEUR D'ALENE, Idaho, Nov. 22. (UP)—Sixteen-yar-old Robert Hamilton was the idol of Pandhandle boyhood today as he answered queries about his experiences while he was lost in the wilderness for four days.

Robert was the object of search from Saturday to Thursday in a wild country 16 miles north of here.

The boy made his way late Wednesday to the Burnt Cabin *mining camp on Burnt Cabin* creek Wednesday night and reached here late Thursday. After searchers had poured over the blizzard-swept region looking for him.

The boy spent over 100 hours without food.

His log, in part, was as follows:

Saturday, Nov. 15—Equipped with rifle, revolver, hunting knife, hatchet and four apples, left Jim Henry's homestead in Malkin's creek district. Told Jim either would be back there at sundown or else would stay at Burnt Creek cabin property.

Commenced pursuit of deer. Found track of cougar following that of deer. Snow falling fast. Lost trails in attempt to head toward Burnt cabin. Night coming on fast. Built fire and slept snugly under log.

Sunday, Nov. 16—Wandered around. Perhaps in Canyon creek. Hungry. Continued pursuit for deer but found none. Matches wet unable start fire. Slept under log. Not worried.

Monday, Nov. 17—Determined to bag game. Cool headed. Directions mixed up. Nearly exhausted. Hungry. At night spotted Ohio match property, but unable reach it. Slept in hollow log.

Tuesday, Nov. 18—Began trek to Ohio match property. Made it and stayed there until next day. Snow very deep.

Wednesday, Nov. 19—Treked to Burnt cabin mine walked fast. Greeted by company of searchers.

PLANE AND VICTIMS OF CALIFORNIA CRASH

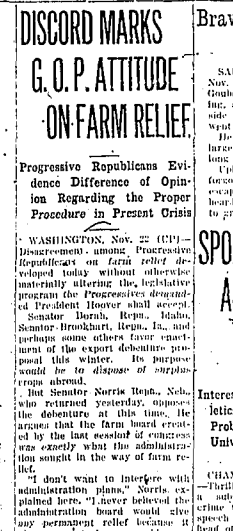

Above pictures show the Pacific Air Transport plane which crashed recently in the rugged Techachapi mountains with the resultant deaths of Pilot Flavius Donaldson, Miss Jean Markow, passenger and George Rodgers, mechanic, the former two being shown above.

IDAHO GAINS IN NUMBERS DURING PAST TEN YEARS

Figures Show Three Per Cent Increase; Entire Country's Population Is Given Now As 122,775,00; Large Gain

WASHINGTON, Nov. 22 (UP)—Final corrected figures issued today by the census bureau placed the population of the continental United States at *122,775,046.* The preliminary figure previously announced, was 122,698,100.

The grand total population of the United States and its possessions was given as 124,926,070.

Only one state, Montana, lost population in the last ten years, according to the revised figures. Its population decreased 11,283.

California had the largest percentage of gain in population, with 65.7 per cent. Florida was next, having gained 51.6 per cent.—

Idaho showed a population gain of 3 per cent. There are now 445,032 persons living in the Gem state. Oregon gained 21.8 per cent, California 65.7, Washington 16.2, Utah 13, Wyoming 16 and Nevada 17.6.

Incorporation Papers Filed at Capitol for New Twin Falls Hotel

BOISE, Nov. 22, (UP) — The Paramount Hotel company of Twin Falls has filed articles of incorporation with the secretary of state for the acquiring of land to build a hotel and theatre building in Twin Falls. The building will be owned and operated or *leased by the incorporating company* whose stockholders are S. W. Winburn, S. E. Rich, Frank L. Stephan and Jennie G. Rich of Salt Lake and P. B. Johnston of Twin Falls.

The building is to be capitalized *with 4000 shares of common stock* of no par value and 2000 shares of preferred stock of $100 per share with a total of $200,000.

Preliminary announcement of plans for the new structure here as announced by S. E. Rich, manager of a Salt Lake investment company, and Slack W. Wilburn, Salt Lake City architect, last August 8, called for a modern seven-story fireproof hotel, 125 by 125 feet in dimensions, to contain 120 rooms, and a modern theatre, 60 by 125 feet in size, with a seating capacity of 1050, at a total estimated cost of $350,000.

The cost of furnishing the theatre, to be leased by the Paramount-Publix corporation, which now operates the Idaho theatre here, was estimated at about $75,000, and cost of furnishings for the hotel at $50,000. On the main floor of the hotel, the original plans called for a number of shops and a coffee room. There would also be a large main floor lobby, and a banquet room in the basement. Provisions for the addition of 80 more rooms at a later date was made in the plans.

Design of the interior of the *theatre, which would seat 750 on* the main floor and 300 in a balcony, was described as modernistic, with latest ventilation and

(Continued on Page Five)

ALL TOGETHER, NOW! LET'S SMOKE 'EM OUT!

DISCORD MARKS G. O. P. ATTITUDE ON FARM RELIEF

Progressive Republicans Evidence Difference of Opinion Regarding the Proper Procedure in Present Crisis

WASHINGTON, Nov. 22 (UP)—Disagreement among Progressive Republicans *on farm relief developed* today without otherwise materially altering the legislative program the *Progressives demanded* President Hoover shall accept. Senator Borah, Repn., Idaho, Senator Brookhart, Repn., Ia., and perhaps some other four enactment of the export debenture proposal this winter. Its purpose *would be to dispose of surplus* crops abroad.

But Senator Norris Repn., Nebr., who returned yesterday, opposes the debenture at this time. He argues that the farm board created by the last session of congress *was exactly what the administration* wants and does not provide for handling the surplus.

"But I would give them all the rope they want. And I don't believe they have farm relief should be offered at the short session.

This disparity of opinion on farm relief will not weaken the progressive position this winter. Norris, more than any other senator, appears likely to control the legislative situation.

Baldridge To Ask For Funds In War On Timber Disease

BOISE, Nov. 22 (UP)—President Hoover was urged today by Governor H. C. Baldridge to seek a conference appropriation of $500,000 to finance a campaign against the white pine blister rust in Idaho. The governor stated that he intends to ask the Idaho legislature to appropriate a large sum for use in this campaign.

Idaho's white pine forests, which provide employment to about 40 per cent of the state's industrial population, carries a stumpage of 13,*000,000,000 board feet and has a* potential manufacturing value, of aged within the next 10 to 15 years $100,000,000, will be seriously damaged unless some immediate action is taken to control the blister rust.

Football Scores

End half—Boise 6; Nampa 0.

Finals

Notre Dame 14, Northwestern 0.
Harvard 13, Yale 0.
Michigan State 0, Detroit 0.
Muhlenberg 32, Wagner 0.
W. V. U. 7, West Virginia 0.
Fordham 12, Bucknell 0.
Michigan 16, Chicago 0.
Army 18, Ursinius 0.
Villa Nova 12, Georgetown 0.
N. Y. U. 32, Rutgers 0.
Boston College 47, Boston U. 7.
Carnegie 32, Temple 13.
Ohio Wesleyan 0, Ohio U. 20.
St. Mary 46, Washington College 6.
LaFayette 16; Lehigh 6.

Brave Deer Chew Man's Whiskers

SAULT STE. MARIE, Mich., Nov. 22 (UP)—Patrick Upham, Goulbernville, went deer hunting, sat down upon a log beside a deer run to rest and wright to sleep.

He was awakened by two large bucks nibbling upon his long whiskers.

Upham was so startled he forgot to shoot and both bucks escaped, taking part of the beard it had taken him years to grow.

SPORT SEEN AS ANTIDOTE FOR CRIME IN U. S.

Interesting of Youth in Athletics Will Help to Solve Problem Declares New York University Professor in Talk

CHAMPAIGN, Ill., Nov. 22, (UP)—Thrills from athletic contests as a substitute for thrills from crime were advocated today in a speech by *Professor* J. H. Nash, head of the department of physical education at New York University, before the annual illinois high school conference.

"Crime can no more be reduced by punishing the offenders than air can be dipped out of a *tumbler with a spoon, Nash said.* "Air can be gotten out of the tumbler by filling it with water—crime can be eradicated by giving men worthy challenges to accomplish," he said.

"In the early stages the attractive element of crime is a thrill. All the playground games especially athletics, are built up on the same element—thrill. It is a playing with the fear mechanisms. In the "tag and it" game during childhood there was exaltation in escape from the "it," and there was, of course, tremendous depression in one's being caught. Society, represented by the police has, in many instances taken the place of "it."

"These thrills cannot be combatted by ping pong games, *jangle-gyms or even community* singing. Many of our playgrounds are pale as 'compared to the thrills of the street.

"The live, red-blooded boy may make fun of them with reason.

"Athletic games, however, do contain the thrill. They are sufficiently emotionalized to be a real competitive to crime. One group is set against another group under rules and the fear element is minimized. Athletics appeal to the point where it stirs emotions.

"Athletic games may become the 'moral equivalent of crime' in the very sense which James indicated a few year s ago and athletic games may become the 'moral equivalent of war.' Give children an opportunity for legitimate thrills and crime loses its hold."

Mix Elected By Margin Of 319

BOISE, Nov. 22, (UP)—G. P. Mix, Moscow, was elected lieutenant governor of Idaho on the Democratic ticket by a majority of 319 votes, according to the official count made known Saturday by Secretary of State Fred E. Lukens. Mr. Mix received 60,958 votes, and W. W. Von Canon, Republican, received 60,639 votes.

This was the only contest in doubt, after the newspaper tabulations were published. Two counties failed to report until today, thus making impossible an earlier official count.

Mix's election assures Idaho of a Democratic chief executive despite any emergency which might take Governor-Elect Ross out of the state.

MONTANA WEATHER

Fair tonight and Sunday, except unsettled in northwest portion; slightly warmer in southwest portion tonight.

BOISE NEWSBOY PLACES ROSS ON CUSTOMER LIST

Governor-elect C. Ben Ross will not have to worry about receiving his newspaper on time when he takes office next, it is settled in the capitol building, for this matter has already been taken care of by ten year old Richard Davis, newsboy of Boise. Richard writes to Mr. Ross: "Dear Governor Ross—I am a newsboy in Boise and sell papers every night after school. When you come to Boise you will be *my steady customer. It costs* five cents. I will come to your office every afternoon. If you are busy you ''can leave a nickel with your stenographer. I am ten years old and in the fifth grade."

DISCOVERY OF EVIDENCE MOUNTS IN CASE AGAINST PORTLAND COUPLE

Theory Advanced That Pen Knife May Have Ended the Life of Mrs. Bowles; Prosecutor Expects Conviction

PORTLAND, Ore., Nov. 22, (UP)—Investigation of the Bowles case today centered upon a theory advanced by authorities that Mrs. Leone Bowles may have died in the apartment of her husband's lover—Miss Irma Lourks—by a knife other than the sharp bread knife that supposedly ended her life.

The bread knife showed no *traces of blood—even on the* smooth side—which authorities believed was a determining factor, unless the knife was scrubbed with a wire brush or scoured.

Cause of Wound Uncertain

Those who advanced this possibility said that the fatal jagged wound over Mrs. Bowles' heart might have been caused by a few thrusts of a pen knife.

Another leading point in the investigation today was the report that Nelson C. Bowles, held under first degree murder charges with Miss Lourks, called up the trust department of the United States National bank on the morning of his wife's death and asked how long it would require to close an estate after papers had been sent to the state capital at Salem, Ore. It was understood that the inquiry was made prior to the tragedy.

District Attorney Myers, who ordered murder charges placed against the millionaire and his *admitted paramour, insisted today* that the state has a good circumstantial case against the pair.

"With Bowles we have the motive and the opportunity," he said. "He could not get rid of his wife without a substantial financial settlement, and we have reason to believe he no longer cared for her. He was probably the beneficiary under Mrs. Bowles' estate, according to his own admission. There was the opportunity."

May Ask Postponement

It was considered quite *likely* that the district attorney would ask today for further postponement of preliminary hearing on the murder charges. Authorities have had no opportunity to question Miss Lourks since her arrest *Wednesday night and her* subsequent removal to St. Vincent's hospital. Her physician said she had slept very little, had eaten scarcely anything and had cried considerably. He refused to allow her to be questioned, or removed to the city jail.

GAME IN NORTH CENTRAL IDAHO ON THE INCREASE

BOISE, Nov. 22 (UP)—Game in far as the wilderness area of north central Idaho is concerned, *the game seems to be increasing* rather than diminishing, according to H. A. Walrath, forester, assistant chief deputy game warden.

Walrath has just returned from a trip through this area and reported that up to the first of this month 1170 hunters had hunted for deer, mountain goats and elk.

CHICAGO AVIATOR PAINFULLY HURT

Capt. Roy Ammel's Condition Satisfactory Today Despite The Injuries He Received

BALBOA, Canal Zone, Nov. 22 (UP)—Capt. Roy W. Ammel of Chicago injured yesterday when his monoplane Flash crashed in attempting to leave Anton field in a non-stop flight to Chicago, was reported in a "very satisfactory" condition at Gorgas hospital today. He made the first non-stop flight from New York to Panama recently.

Ammel suffered contusions of the [illegible] and lacerations of the [illegible] and hands were cut [illegible] graphs showed no [illegible] Three days [illegible] Ammel [illegible] The "[illegible] [illegible] machine [illegible] [illegible] while [illegible] [illegible] [illegible]

BILLY PETROLLE HANDS M'LARNIN DECISIVE DEFEAT

Vancouver Favorite Proves No Match for "The Fargo Express" in Bout at Madison Square Garden Friday Night

NEW YORK, Nov. 22, (UP) — Billy Petrolle, usually nicknamed "The Fargo Express," today sat on the right hand of Tony Canzoneri, king of the lightweights.

Petrolle earned his title as crown prince of this currently popular class by scoring an impressively convincing 10-round decision over Jimmy McLarnin, contentious, two-fisted welterweight of Vancouver, B. C., and California. McLarnin offered as an excuse that he had broken his right hand early in the bout.

The Petrolle victory, by the way, was the third consecutive four-to-one surprise thing to come in Madison Square Garden.

McLarnin had been so pronounced a favorite that the wise boys who offered their four to your one were able to find but few takers. This, of course, turned out to be a break for the professional gamblers who had been sure they would recoup their losses on Chocolate against Fred Barba and on Singer against Canzoneri.

The fight was the best seen in New York this season as well as the bloodiest.

The drama of the fight began in the first round when Petrolle opened a two-fisted attack which nearly floored the Vancouver boy. Again, in the second Jimmy was nearly floored but, glassy-eyed, he fought on and stayed upright.

McLarnin was down twice for counts of nine in the fourth.

The United Press score sheet gave Petrolle all of the rounds except the ninth which McLarnin won and the third and fifth which were even.

Despite the enormous punishment piled up by Petrolle the bout remained interesting at every moment. This was because McLarnin who boasts of a reputation as a puncher rocked Petrolle with rights to the head, and even at his bloodiest McLarnin was ever dangerous despite his bad hand.

GLORIOUS DEVON VICTOR IN RACE

MANCHESTER, ENGLAND, Nov. 22 (UP)—Glorious Devon won the Manchester November handicap today, closing the 1930 flat racing season with a turf battle on which a fortune of about $2,000,000 was won by holders of tickets in the Irish hospital benefit sweepstakes.

The ticket on the winner was worth $1,023,420.

Gollogy II, was second in the race. The ticket on the second-place winner, worth $163,125, was held by A. P. Dawe of West Vancouver, B. C.

Nesterian was third, winning $204,765 for his ticket holder, Selim Thompson of Worksop, England.

Glorious Devon was quoted at 25 to 1 odds in the betting and came home three lengths in front of Gollogy II, forty to one shot.

Writing "lines" as a punishment for school boys was in vogue nearly 2400 years ago.

OUR BOARDING HOUSE

By Ahern

Hooks & Slides

William Braucher

Company Counts

Little Albie Booth, of course is a great halfback. This is no attempt to take away any of the glory he earns for Yale by those snaky runs through the enemies of the Blue.

But is Booth greater than Scalzi of Georgetown, or Weller of Haskell, Goff of Rhode Island, O'Neill of Detroit? You don't hear much about these lads, but in the districts where they play, they are appreciated as stars. In a few years you may never remember that there was a Scalzi or a Weller. You will remember Booth, though, because Booth went to Yale.

You will compare the great feats of the backs in a future day with what Schwartz or Carideo did for Notre Dame. These men have been publicized not only because they have done great things but because they traveled in very good company when they accomplished their gridiron works.

The Difference Is—

Johnny Scalzi went to Stamford high school when Booth was at New Haven high. There are plenty of Massachusetts people who will tell you to this day that Scalzi was a better football player than Booth. But Booth went to Yale. Scalzi went to Georgetown.

Louis Weller is an Indian, for your information, and plays with Haskell. In the western plains, where Louis has been a scourge to the football teams that stood in his path, he is an idol. The people who have seen him play during the last two years will tell you that Booth couldn't carry Weller's headgear into the park. Jack Grover, veteran western official, calls him one of the greatest players of this football generation. Lone Star Dietz, coach at Haskell, says he is the greatest since Jim Thorpe, and, next to Thorpe, the greatest open field runner, he ever has seen.

How often have you seen the name of Weller, compared with the printing of the feats of Albie Booth? How many selectors will choose Louis Weller this year on the All-America eleven

Last Year, for Example

You can die for dear old Rutgers but that's about the only way you'll be noticed there This very year Rutgers has a great halfback, named Johnny Grossman. You won't see his name on the All-America selection, probably, unless he runs 95 yards every time he gets his hands on the ball. But he is one of the finest halfbacks in the country.

Compared with the players who knew Carideo last year, those who knew of Schoomover of Arkansas were but a handfull. When several All - America selectors named Schoomover at end, most of the writers of newspapers in districts alien to Arkansas, asked "Who's he?"

It's not what you do sometimes that is as important as the company you keep.

PLANES FLY FAR

WASHINGTO, (UP) — Airmail and air passenger planes operating on a regular schedule in the United States fly more than 108,950 miles daily, according to a report of the American Air Transport Association. More than 40 per cent of this flying is done at night. The combined domestic and foreign mileage in North and South America is 126,202 miles. West Indies, Mexico, Central and and includes flying in Canada, the South America.

AGGIES HOPE TO UPSET REDSKINS

LOGAN, UTAH, Nov. 22 (UP)—Theoretically, the Utah Aggies are resigned to ignominious defeat at the hands of the great Utah University team, champions of the Rocky Mountain conference title for the third consecutive year.

Strange to say, however, these Aggies who have been battered from pillar to post throughout the season, are certain that they will give the powerful Utes the fight of their lives. There is a feeling on the campus that Coach Dick Romney's charges will play far over their heads; and that sheer grit, courage and fight will throw back the overwhelming Utah attacks.

The pre-season report in Salt Lake City on the traditional Thanksgiving clash—the game that every body attends whether the prospect is a one-sided encounter or a close game.

This much can be said about the game: that traditional rivalries are famous for their habit of bringing about startling upsets. On paper the Utes are 40 or 50 points better; but paper doesn't amount to much when old time rivals clash.

Incidentally, the Aggies football team will be in the best condition of months. The regulars have recovered from a staleness brought on by too hard a schedule and the team has freshened up generally. Ed Ward, veteran guard, is out, however. He is recovering from an appendicitis operation.

Swiss Cheese made at West Point, Idaho, now for sale at Idaho Dept. Store, Central and Liberty Markets and at Safeway Stores. Adv.

Time Table

Schedules of passenger trains and motor stages passing through Twin Falls daily are as follows:

OREGON SHORT LINE
Effective November 20

	Eastbound	
No. 156, leaves		7:10 a. m.
No. 84, leaves		5:05 p. m.
	Westbound	
No. 83, leaves		11:55 a. m.
No. 155, leaves		3:43 p. m.
	Southbound	
Daily Except Sunday		
No. 339, Wells, Lv.		1:20 p. m.
	Northbound	
No. 340, from Wells, Arr.		3:35 p. m.

UNION PACIFIC STAGES

Westbound	
Arrives	6:00 a. m.
Leaves	7:00 a. m.
Arrives	5:30 p. m.
Leaves	6:50 p. m.
Eastbound	
Arrives	11:30 a. m.
Leaves	12:01 p. m.
Arrives	12: midnight
Leaves	12:30 a. m.
Boise Local	
Leaves	1:30 p. m.
Arrives	5:15 p. m.
TWIN FALLS-BLISS	
Leaves	7:00 a. m.
Arrives	11:40 a. m.
Leaves	5:50 p. m.
Arrives	10:01 Mid.
TWIN FALLS-WELLS	
Leaves	9:00 a. m.
Arrives	1:15 p. m.
Twin Falls - Jerome - Shoshone	
Northbound	
Leaves	7:00 a. m.
Leaves	1:30 p. m.
Southbound	
Arrives	9:45 a. m.
Arrives	4:45 p. m.
PICKWICK STAGES	
Eastbound	
Arrives	12:01 a. m.
Leaves	12:30 a. m.
Arrives	10:05 a. m.
Leaves	10:15 a. m.
Westbound	
Arrives	5:40 a. m.
Leaves	5:55 p. m.
Arrives	5:25 p. m.
Leaves	5:30 a. m.

CASTLEFORD AND HANSEN TIE HERE

Hansen and Castleford complicated the selection of a champion in the class B of the south central Idaho district Friday afternoon, by battling to a 7-7 tie on Lincoln field here. As a result of this tie, Castleford and Albion are tied three ways in the list of standings, and selection of any one of the three for title honors seems difficult.

Original plans called for a game between the winner of the Hansen-Castleford fray and Albion, the winner of this second contest to be named as champion. Now, however, a complete series of games would be necessitated, running well into the winter. It is expected selection of the title holder will be placed in the hands of the board of control, and that either the tie will be let stand, or some method of choosing a champion will be selected.

Hansen scored in the opening minutes of Friday's game, and kicked across the bars for the point. In the third quarter, after working the ball down to striking distance, Castleford scored on an off-tackle buck, and bucked over for the point which tied the score.

LAST NIGHT FIGHT RESULTS

CHICAGO, Nov. 22, (UP) — Tommy Loughran of Philadelphia, former light-heavyweight champion, won a decisive victory over King Levinsky, young Chicago heavyweight, by outpointing him in a 10-round bout last night in the Chicago stadium.

A crowd of 14,432 paid approximately $39,052.56 to see the bout. Loughran weighed 172½, Levinsky 189¾.

SAN FRANCISCO, Nov. 22, (UP) —Andy Divoll, 146½, New York, won a technical knockout over Tony Portillo, 144½, San Diego, in the second round of a scheduled 10-round main event here last night. After falling from a count of six, Portillo dropped to the floor again without being hit, disqualifying himself.

Legion To Divide Game's Proceeds

BOISE, Nov. 22' (UP)—The American Legion, only charitable organization in Boise not sharing in the proceeds of the community chest drive, will divide with charitable organizations of Nampa, Caldwell and Parma the net proceeds of the Thanksgiving day benefit football game between Brigham Young University and College of Idaho.

The Legion's share in the profit will be used exclusively in the organization's relief fund, which is taxed to the limit each year because of the location of the veterans bureau hospital here. Many families of sick veterans follow them to Boise when the head of the house enters the hospital and are practically dependent on charity throughout the winter months.

Craig Wood Leads Golfers In Oregon

PORTLAND, Nov. 22 (UP) — Craig Wood, long driving Jersey professional, led the field of 100 entrants at the end of the first 18-holes in the 1930 Oregon open golf championship when he shot a brilliant 69, three under par, on the Columbia Country Club links here yesterday.

Wood was closely pressed for the lead; however, when Al Espinosa, Chicago, and Gene Sarazen, New York, turned in cards of 70, one stroke behind him.

Al Zimmerman, Portland, and Clarence Clark, Tulsa, Okla., were in a tie for third place with 71s.

LEWISTON WINS IN NORTH

LEWISTON, Idaho, Nov. 22 — Lewiston high school defeated Wallace, 26-0, here Friday afternoon to win the North Idaho district championship. The victorious eleven is coached by S. E. Kieffner, formerly of Twin Falls.

Southern California Puts Baker 'On the Spot' Against Notre Dame

JOHN BAKER

By CLAIRE BURCKY
NEA Service Sports Writer

This is the time of year when fans may begin that game of guessing the name of the young man from Southern California who will be "put on the spot" in the annual football game with Notre Dame. In other words, those of you who are interested may begin wondering who the Trojans will nominate to miss the tying or winning point after touchdown, if any.

Since 1928, Howard Jones, the "head man" at the Los Angeles school, has seen his team defeated in five important games because there was no one handy who could kick a football between a couple of goal posts at the right time. Stanford and Notre Dame won from the Trojans in 1926 by 13 to 12 scores; Notre Dame did it 7 to 6 in 1927 and 13 to 12 again in 1929; Washington State College turned back the Thundering Herd 7 to 6 only a few weeks ago. And all this is causing Howard Jones to become gray about the temples.

If it actually comes to the point where a kick or two will decide the issue this semester, young Johnny Baker, stocky running guard, is going to be the Trojan hero or goat. He's the best in the drop-kicking business on Jones' squad, and has been doing all of the booting on kickoffs and touchdown conversions.

Baker is a good drop-kicker—better than Hickey, nor Gipp, nor Prosty Peters, though, by a long way—and has a fair average for this season. After missing his first three attempts, he registered six boots for points after touchdown in Southern California's 74-0 slaughter of California. That kind of kicking, however, probably won't do the Trojans a world of good in the Notre Dame game, for Baker may not be given the warm-up kicks he took against the Golden Bears.

Notre Dame's tophavvy victory over Pennsylvania and Southern California's runaway win over California would indicate that the December 6 contest at Los Angeles between the Herd and the Irish will be another battle of offensives.

Washington State's victory over the Trojans has not taken away any of their class; it has served to make them stronger. Coast fans are calling the Jones creation one of the greatest machines they ever looked at. They believe that Mohler, Duffield, Pinckert, Apsit, Mucick, Shaver, Kirkwood, Tipton and Maloney will run circles for circles with Notre Dame's Schwartz, Brill, Mullins, Carideo, Koken, Kaplan, O'Brien and O'Connor.

STANFORD PICKED TO DEFEAT BEARS

BERKELEY, Calif., Nov. 22 (UP) —The Pacific Coast's annual football heights, was in full swing today, as 90,000 persons trooped through this college town, headed for the California Memorial stadium and the far west's annual big game—California vs. Stanford.

The big bowl was actually to be filled to overflowing and several thousands who failed to get tickets were sold sitting room on "Tightwad Hill," a high spot overlooking the field. Radio loud speakers have been installed to inform the nearsighted what is taking place down in the hollow.

The other 75,000 were filling every cranny of the bowl to watch a California team with its back to the wall try the almost impossible. On form Stanford looks to win by a pair of touchdowns.

Actually, the only result that could surprise hardened adherents would be a 50-yard drop-kick or a dash over the wrong goal line.

TOY CROSSES OCEAN

LONDON, (UP)—On May 21 of this year a toy balloon filled with hydrogen was was set adrift at a Caterham church bazaar. A short time after it was picked up on the roof of a building on West 87th street, New York. It was found by M. J. Israel, who returned it to this country to an address which was attached to it when it was set adrift.

Radio Broadcast Rights Are Sold

NEW YORK, Nov. 22, (UP)—Broadcasting rights for the anti-poaching Army-Navy game have been sold to Philco Radio for a sum in excess of $150,000, Grover A. Whalen, chairman of the Salvation Army's committee in charge has announced.

OREGON STATE TRIMS U. C. L. A.

LOS ANGELES, Nov. 22, (UP)—The Oregon State football team left here today on a special train for Chicago, where they will meet the University of West Virginia Thursday.

Oregon State won its final game of the Pacific coast conference season last night when it defeated the University of California at Los Angeles by a 19 to 0 score.

Tilne Brulns lost through lack of offense, although their defense held Oregon time after time. Moe, halfback, scored during the first quarter when a wild pass was hoited into his arms instead of being grounded.

A 15-yard pass, Burke to Mc-Killip, followed by a 12 yard gallop by the latter, scored the second touchdown in the fourth quarter. Thompson intercepted a Bruin pass a few minutes later and ran 50 yards to the third score. "Honolulu" Hughes, who punts 50 yards barefooted, converted.

ONLY ONE FOOT SPECIALIST IN TWIN FALLS. Phone 810. Dr. Foster.—Adv.

before the DANCE or after the SHOW drop into the JUNIOR COUNTRY CLUB Across From the City Hall

DANCE DANCE Kimberly Shadowland

Classes in ballroom dancing by Marjorie Pinney. Inquire at Box Office

Tonight DANCE DANCE DANCE

NICHOLS PHONE 200 McNICHOLS TRANSFER & STORAGE CO. PHONE 200 TWIN FALLS

the Unemployment Problem

While residents of this community are more fortunate than others we read of, let us take heed of the situation. It brings to our minds the ups and downs of fortune and how we may protect and provide for ourselves in time of need.

There is only one way—money value doesn't fail and a Savings Account is money ready to work for you in any emergency. Guard against a possible misfortune of the future. Start that savings account today—we will be glad to help you.

First National Bank of Twin Falls

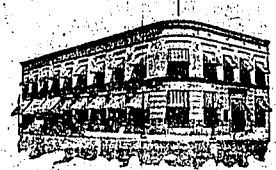

Member of Regional Bank Federal Reserve System

BRUSHING UP SPORTS

By Laufer

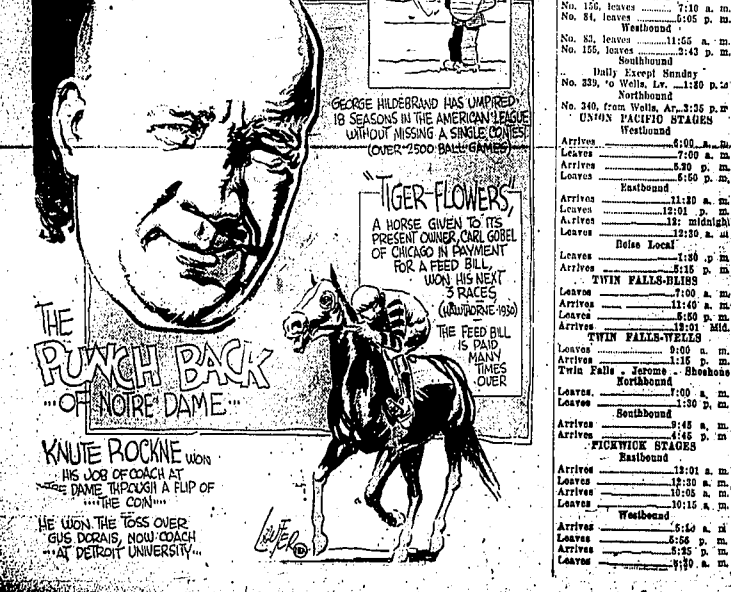

PITY THE POOR HALFBACK

Can you blame a 175-pound halfback for shivering just a little when he sees 430 pounds of tackle coming at him? University of Alabama has more pounds of tackle than that, but 430 pounds of it is packed solidly into the frames of Abe Simon, left, and "Big Boy" Clement, right. Both were all-conference men a year ago. Clement is captain this season, with Simon filling in as alternate captain.

Come To Church Sunday

COPYRIGHT, 1930 J. LEYES

Churches

FIRST CHURCH OF CHRIST SCIENTIST
160 Ninth Avenue East.

"Soul and Body," will be the subject of the lesson-sermon in all Churches of Christ, Scientist, Sunday, November 23. The golden text is from Matthew 6:22: "The light of the body is the eye: if therefore thine eye be single, thy whole body shall be full of light." Among the citations which comprise the lesson-sermon is the following from the Bible: "O bless our God, ye people, and make the voice of his praise to be heard: which holdeth our soul in life, and suffereth not our feet to be moved." Psalms 66:8,9. The lesson sermon also includes the following passage from the Christian Science textbook, "Science and Health with Key to the Scriptures," by Mary Baker Eddy: "All creations of spirit are eternal; but creations of matter must return to dust. Error supposes man to be both mental and material. Divine Science contradicts this postulate and maintains man's spiritual identity." Page 287. Sunday services are held at 11 a. m. Sunday school for pupils under 20 years of age is at 10 a. m. The Wednesday evening meeting at which testimonies of Christian Science healing are given is at 8 o'clock. A reading room at 142 Maine Avenue North is open daily from 1:30 to 4:30. All are welcome to attend our services and to visit the reading room.

FIRST PRESBYTERIAN CHURCH
James Millar, pastor.

10:15 a. m. Sunday school.

11:00 a. m. Morning worship. Sermon by the pastor, "Faith's Final Foundation." Special music by members of the Glee Club of the College of Idaho.

11:30 a. m. Junior Christian Endeavor.

5:30 p. m. Young People's supper for the Glee club.

6:30 p. m. School of Missions.

6:30 p. m. Intermediate and Senior Christian Endeavor.

7:30 p. m. Evening service in charge of Glee club. Program as follows:

Evening.

Three Part Women's Chorus: "O Wings of a Dove," Mendelsohn; "Rejoice Ye Pure in Heart" Ratcliff; Solo "God Shall Wipe Away All Tears; Violin Solo, "Grateful O Lord"; Trio "Lift Up Your Eyes" Mendelsohn; Mixed Voices and Soprano Solo "Gallia" Gounod; Male Quartette, Spiritual, "Climb Up Children, Climb Up;" Reading "The Bargain" By Two Students; Solo "Little Lord Jesus" Professor Beal.

Address by the pastor, "Has Heaven Evaporated."

Wed. 7:30 p. m. Prayer meeting.

Thurs. 8:30 a. m. Union Thanksgiving service at the Christian church. Mr. Millar will speak on "The Highland Heart."

METHODIST EPISCOPAL
Shoshone and Fourth Avenue East.

Cecil F. Bistow, minister.

9:45 a. m. Church school with classes and departments for all ages.

11 a. m. Morning service of worship. The choir will sing Stainer's "Ye Shall Dwell in the Land," Kenneth Henderson will sing, "Repent Ye," by Scott and the minister will preach on "The Obligation of Youth to Age."

6:30 p. m. The Epworth League will meet.

7:30 p. m. Evening service of worship will be in charge of the young people. They have secured Mrs. Barnhart to give the address of the evening.

Tuesday evening the Men's club will observe "Ladies' Night," with a turkey dinner at 7 o'clock, followed by a program of special music and an address by M. J. Sweeley on "Thanksgiving."

Wednesday evening at 7:30 p. m. the usual mid-week devotions will be held.

Thanksgiving morning at 6:30 p. m. the young people of the Epworth League will eat breakfast together.

Union Thanksgiving service will be held at 8:30 a. m. at the Christian church. Rev. James Millar will preach the sermon on "The Highland Heart." The offering will go to continue the fund for broadcasting Sunday services.

The Women's Foreign Missionary society will meet Friday at 2:30 p. m. at the church. A feature of the program will be a play "The Thrill of the Uninteresting."

CHURCH OF THE ASCENSION
(Episcopal)

Second St. and Third Ave. North
Ernest R. Allman, rector.

Sunday next before Advent:
8:00 a. m., Holy Communion.
9:45 a. m. Church school.
11:00 a. m. Morning prayer and sermon.
Service on Thanksgiving day at 10:00 a. m.

CHURCH OF THE BRETHREN
H. S. Will, pastor.

10 a. m. Sunday school. L. N. Nicholson, Supt.

11 a. m. Missionary program consisting of readings by Dale Meyer, Faye Stuyer and Virginia Kerlin; a musical reading by Mildred Ronk; dialogue by Miriam Murphy and June Heisland; solo, Herbert Ronk; Missionary play, Unto One of the Least of These; talk by the pastor. There will be an offering for Home Missions.

7 p. m. Group meeting. A special Thanksgiving service will be conducted in the Young People's department under the leadership of Claron Hesp. Miss Esther Hempleman will play a guitar solo. All young people are cordially invited to attend.

8 p. m. Evening worship. Sermon topic: John the Baptist, a character study. Only hymns will be used in this service.

8 p. m. Monday, the chorus under the direction of Lawrence Turner will meet at J. H. Meltzer's for practice.

There will be a Young People's rally on Thanksgiving day at Fruitland, Idaho, which the pastor and a number of the members expect to attend.

FIRST CHRISTIAN
Shoshone street and Sixth Avenue North.

Glen W. Hutton, pastor.

10:00 Bible school, classes for all ages.

11:00 General assembly of classes.

Lord's Supper and morning worship.

Hymn Solo, "Must Jesus Bear the Cross Alone," Enoch Trollinger.

Sermon, "The Gracious Invitation," Glen W. Hutton.

4:30 Junior Christian Endeavor.

6:30 Intermediate, Senior and Adult Christian Endeavor.

7:30 Song service and evening worship, led by Enoch Trollinger.

Selection by male quartet, "When They Ring the Golden Bells."

Sermon, "God's Four Appointments With Man," Glen W. Hutton.

Baptismal service.

Note: This is the last week of the Evangelistic services at the Christian church. There will be services each evening this week, except Saturday, at 7:30. The following subjects will be discussed by the pastor, Mr. Trolinger will sing and have charge of the music at each service.

Monday night, "The Feast of Ddath." Tuesday night, "Why Be a Christian?" Wednesday night, "Whimpering to Glory." Thursday night, "The Devil's Strategy." Friday night, "Hardening the Heart."

KIMBERLY CHRISTIAN
H. J. Reynolds, pulpit supply.
Rudford Walker, bible school superintendent.

Bible school at 10 a. m.

Memorial service at 11.

Sermon, "Man Wanted," a message for men. The ladies are invited to sit in.

C. E. societies meet at 6:30 p. m.

Evening assembly at 7:30.

Favorite song sing.

Story prelude, "How Jim Honored His Dad."

Sermon, "The Father of the Faithful."

The Thanksgiving service will be held in the Christian church at 10 a. m. Thursday. Rev. Van-Valkenburg will deliver the message. The Come Join Us Class will hold one of their famous get-to-gethers on the evening of the 28th.

Brother A. Z. Bills is convalescing satisfactorily at the Twin Falls hospital.

UNITED BRETHREN IN CHRIST
C. E. Lichty, pastor.

10 a. m. Sunday school.

11 a. m. Morning worship. Mrs. Clark will bring the message.

6:45 p. m. Christian Endeavor. Song and Testimony service 7:30.

8 p. m. Evening worship. Prayer meeting 8 p. m. Wednesday.

W. M. A. Thursday at 2:00 p. m.

MENNONITE BRETHREN IN CHRIST
320 2nd. Ave. East
E. H. and Pearl Metzler, pastors.

Sunday school 10 a. m.

Morning worship 11 a. m.

Mrs. J. L. Carothers will preach.

Evening service 7:30.

Rev. J. L. Carothers will bring a special message to bible students, delegates and friends at this service.

Revival services each evening this coming week.

FIRST, BAPTIST
Fourth Ave. and Second St.
E. Temple Stanley, Minister

9:45 a. m. Sunday church school, set up a program adapted to every age.

11 a. m. Morning worship. Anthem, "He Shall Come Down Like Rain," by Dudley Buck, the choir.

Sermon, "Preparations for Thanksgiving," by the pastor.

6:30 p. m. Young People's hour. Junior high, senior and senior high societies.

Each group will have a program of interest to young people.

7:30 p. m. Evening service.

Gospel song service, congregation participating.

Sermon, "From Pit to Palace, or How a Young Man Won Out," by the pastor.

Prayer and devotional meeting Wednesday 7:30 o'clock.

The church extends a cordial invitation.

ADDITIONAL FEATURE ITEMS ON PAGE SIX

Greek divers with headgear at Tarpon Springs on the west coast of Florida annually bring from the bottom of the Gulf of Mexico sponges worth about $1,000,000.

The Rich Young Ruler

Devotional Reading—Psalm 10:7-14
Lesson—Mark 10:17-27

BY E. L. TINZMANN
Art by W. O. Roberts

? QUESTIONS ? About the Bible

1. What similarity is there between the rich young man in today's lesson and most of us?
2. What does Christ refer to when he mentions a camel going through a needle's eye?
3. What good characteristic was possessed by the rich young man?
4. What did he lack?
5. Why is it that a strictly moral man is the hardest one in the world to convert?
6. Was it an absolute necessity for the young man to give up his riches in order to achieve the kingdom?
7. Does Christ mean to convey the impression that riches are sinful?
8. What does he mean as regards possessions?
9. Will dispensation of riches in itself bring reward?

The answers to these questions will be found below. How many can you answer?

1. We are all reluctant to perform exercise when it entails sacrifice.
2. The needle's eye was a very small door within a larger one in city walls, too small to admit a camel.
3. He was a highly moral one in the accepted sense of that word.
4. He was the victim of a mechanical code rather than a disciple of a living master.
5. He joins the company of those who trust in themselves that they are righteous.
6. No.
7. To discover if his riches were his main possessions, if they were a share to him.
8. No.
9. They should be used to benefit others.
10. No.

GOLDEN TEXT

And he said unto all, **If any man would come after me, let him deny himself, and take up his cross daily, and follow me . . . . Luke 9:23.**

SUNDAY MORNING

"The Gracious Invitation"

M. Trolinger will sing "Must Jesus Bear the Cross Alone."

EVENING SERMON

"GOD'S FOUR APPOINTMENTS WITH MAN"

Male Quartet will sing "When They Ring Those Golden Bells."

CHRISTIAN CHURCH

Moon's Paint and Furniture Store
Linoleum and Furniture
Felt, Woolen and Linoleum Rugs
Paint and Glass
Phone 5 Phone 5

PARENTS—WOULD NOT A COURSE AT GREGG BUSINESS COLLEGE be an ideal Christmas gift for your son or daughter?
John D. Rockfeller says:
"I believe that every young man and woman, who wants to succeed, should do well did—take a business college course."
Call or Write for Information.

White Mortuary Incorporated
Funeral Directors
To Merit Your Confidence is Our Aim
Phone 1400 Ella M. White, Mgr

"Say It With Flowers"
Flowers for all Occasions.
We Wire Flowers Everywhere
TWIN FALLS FLORAL COMPANY
Orlo Williams, Proprietor
Store Phone 645 Green House 646

Schwartz Auto Repair
We Repair ALL Makes of Cars
We specialize on Chryslers, Buicks and Durants
Phone 261 220 Shoshone St. East

Twin Falls Marble and Granite Works
Expert Mechanics
Designs to Fit Any Occasion
Every Memorial Flawless to Perfection
Paul Beer Harold Beer Fred Beer

If Our Merchandise and Service Pleases You, Tell Others; If Not, Please Tell Us.
Constructive Criticism Appreciated
Mountain States Implement Co.
Twin Falls and Buhl
"We Will Treat You Right"

Gifts for Everyone Imported Novelties
Practical things for the Home
E. E. Gwin
"Fireside Gift Shop"
Free Instruction in Making of Lampshades, Placques, etc. Unfinished Furniture National Lead Paints

Schwartz Auto Repair
We Repair ALL Makes of Cars
We specialize on Chryslers, Buicks and Durants
Phone 261 220 Shoshone St. East

FAMOUS CHURCHES OF THE WORLD

St. David's Church, Radnor, Pennsylvania.

The first church of St. David was a log cabin built in the year 1700 on the site of the present stone structure; and, like many of the churches of early America, it was used also as a meeting house and as a fort to protect the fifty families who comprised the congregation. Fourteen years later the Rev. Evan Evans, popular with his congregation because he held his discourses in their native Welsh language, secured the assistance of his people in the erection of the stone church which stands on the same site to this day. The original building was commenced the following year. It was a small structure, forty feet long, twenty-seven broad and eighteen in height, containing a stoop roof to ward off snow, rain and perhaps some occasional Indian arrow heads.

It was a crude church, however, for it contained no floor save that of Mother Earth, no heating apparatus, no seats; its only possessions were a large Bible, a block down for the rector, a chalice, two plates and a basin. The vessels were highly prized, however, for they were a gift to the church from Queen Anne herself. In 1765 the church got its floor and two years later its vestry house; and in 1771 its first organ, which was brought over in the cargo of a ship. During the Revolution, when General Anthony Wayne who lived in its churchyard, produced pows. These were built by the pew owners personally and in as many architectural styles as there were pew holders.

The Revolution caused trouble, the parishioners being divided in their allegiance to Colonies and to Crown, and the rector resigned in favor of a colonial, the Rev. Mr. Currie. No services were held in the church during the war years, since the structure was occupied repeatedly by both the British and the Colonial forces, the latter on one occasion stripping the lead off the windows for purposes of remelting into bullets. It was not until the year 1809 that improvements in attendance and in organization were resumed.

In that year and for six years afterward many physical improvements were made. The ancient pews were rearranged to face the pulpit, the pulpit was placed in a newly built chancel and the huge sounding board taken down. A new parish building was erected, but the exterior was allowed to remain as it was originally built. In the main, old St. David's remains unaltered, a precious heritage to those who have worshipped within its walls.

Church Calendar

November 23—Twenty-third Sunday after Trinity.
November 25—St. Catherine.
November 27 — Thanksgiving, United States.

WHY NOT?
Why not get full efficiency from your motor? It is costing you not less than one cent more per mile by not having the motor running smoothly.
Let us tune up the motor for you. The cost is very reasonable and we guarantee our work.
BATTERY RECHARGING
FRANK HOVORKA
Carburetor and Ignition Service
Phone 335-W 230 Shoshone Street West

Sterling Jewelry Company
Jewelry of the Finest Quality
Local Inspector for O. S. L. R. R.
Phone 281 115 Shoshone St. S.

CHAS. O. DUMAS MUSIC STORE
Basement under Wiley Drug
Band and orchestra instruments and accessories.
We have the goods on hand. Easy terms at cash prices.

WASHBURN ELECTRIC SERVICE
403 East Main
13-PLATE BATTERY, $7.50
Allowance for Old Battery
Alcohol, Prestone and Glycerine
Phone 798-W

Detweiler Coal Company
Your Heat Merchant
New Peerless Coal
For Coal That's Fine
IRON FIREMAN AUTOMATIC COAL BURNER
Phone 8-0-9

Money to Loan and Lots of It
J. E. WHITE
Auto Insurance, Fire and Theft, Collision, Property Damage, Public Liability, Accident. Coast to Coast Service

SAVE THIS—WORTH FIVE DOLLARS
It entitles you to one large 8x10 photo FREE with a small order.
Make appointments by phone NOW and avoid the Christmas rush.
BENTLEY STUDIO
Phone 216-W

We Exchange Furniture We Repair Furniture
LYDA SECOND HAND STORE
We Repair Stoves
Phone 1673 336 Main Ave. South

Ericson Grocery and Produce Co.
Staple Groceries
Let Us Handle Your Cream
Poultry and Eggs

Idaho Typewriter Exchange
All Makes of Typewriters
Sold — Rented — Repaired
Special Prices to Students
Opposite Postoffice Phone 96

Fine Dental Work
Enjoy the Comfort of a Perfect Set of Teeth
Eat Anything you like. Smile as if You Meant it
You Save Nearly Half
DR. TOOLSON
Over J. C. Penney Store

Wagner Home Bakery
Home of Good Bread
Frank Wagner, Prop.
Phone 54 Twin Falls, Idaho

Twin Falls Times

PHONE 38

Full Leased Wire Service United Press Associations. Full NEA Feature Service.

Published Six Days a Week at 225 Main Avenue East, Twin Falls, Idaho, by IDAHO TIMES PUBLISHING CO.

Entered as Second Class Mail Matter in the Twin Falls Postoffice Under Act of Congress, March 3, 1879.

SUBSCRIPTION RATES:
By Carrier, Payable in Advance

One Month	$ .60	Six Months	$3.25
Three Months	1.85	One Year	6.00

By Mail, Payable in Advance, One Year, $4.00

Pacific Coast Representative—A. W. Hippes, Inc. San Francisco, Sharon Bldg.; Portland, Security Bldg.; Los Angeles, Western Pacific Bldg.

DRIVER'S LICENSES

ACCORDING to an Evening Times news story, the present and reelected secretary of state is proposing an auto drivers' license law, the chief element of which appears to be the fees to be collected therefrom. There are many arguments both for and against such an enactment, but there is a growing sentiment favorable to its adoption in this state.

The feature of the proposal having to do with fees is perhaps its greatest handicap. The general public is sick and tired of fees, licenses, taxes, surcharges and assessments. After an auto owner has purchased his machine, paid his license, another fee to have his lights tested and knowing that every time he buys a gallon of gasoline he must pay five cents additional tax, he will not welcome additional laws seemingly designed to wangle him out of more cash.

If the commercial feature of the measure could be forgotten about to at least avoid the appearance of petty dollars and cents demands, such an innovation as a drivers' license law might be acceptable to Idahoans, if the public felt it would aid in raising the carefulness of drivers and contribute one iota in cutting down the fearful loss of life resulting from auto and highway accidents.

There is no reason why governmental agencies should elicit a fee every time an official turns around. The free issuance of drivers' licenses to experienced operators would not be out of place at all.

COOKS AND COOKERY

ALTHOUGH America has produced many dishes which rank with the world's culinary masterpieces, it somehow is unable to produce cooks who can prepare them properly. This is the complaint of Ralph Hitz, managing director of the New Yorker hotel, who regrets the fact that the nation has to look to Europe for its best chefs.

It is too bad about the cooks; but what interests us is the list of American dishes which Mr. Hitz calls our greatest gastronomic contributions. The list includes pumpkin pie, ice cream, griddle cakes, corn bread, Creole chicken, Boston baked beans, ham and eggs, the modern sandwich, American hash, and doughnuts.

That is a good list; and it is consoling to reflect that some of its items, at least, are virtually cook-proof. Even a rotten cook can hardly spoil ham and eggs. It takes an unusually bad one to turn out an unpalatable pumpkin pie. And hash is bound to be good if the cook is worse than mediocre.

Still, the other numbers need skill. Think of the crimes that have been committed by poor cooks in the concoction of leathery griddle cakes, soggy doughnuts and pale, half-cooked corn bread.

HILARITY OR THOUGHTFULNESS?

By CHARLES W. CROFT, Senior, University of Idaho, Moscow

THANKSGIVING Day again!

Once more the President has issued a proclamation setting aside the day. The time is come again when students suspend their labors for a time; when business men lock their office doors. Railway companys offer special rates, and the folks "flock" homeward. Markets will be flooded with foods.

Excitement, anticipation, hilarity pervade the atmosphere. Goose, turkey, cranberries, pumpkin pies—no end of hurry, bustle, conversations—a mammoth dinner and intemperance—a football game—a leftover supper—the radio and a card game or dancing—this is the 1930 Thanksgiving day.

The great masses give not a single thought to the true significance of the day. Ministers welcome to their churches in the morning "old faithfuls," who are the few who give Thanksgiving a serious thought.

Let us think of the things that we, in 1930, really have for which we should be thankful. Haven't we national peace; freedom from civil war, from dictatorship, from oppressions? Haven't we freedom from "famine, disease, and pestilence"? Haven't we food, clothing, money, home, church, and school blessings, in short, with which no other people in the world are nearly so completely endowed?

So in the midst of all this hurry and bustle, this preparedness for a "big day Thanksgiving" why not combine a bit of thoughtfulness with "hilarity"?

It is interesting to note that at the recent meeting of the Idaho Highways and Good Road districts meeting here recommended a highway commission of three, which was one of the proposals of Asher B. Wilson during his primary campaign last summer.

The Red Cross Roll Call closes today.

THE TINYMITES

STORY by HAL COCHRAN—PICTURES by HOECK

"That donkey has a real strong back, as good as any hayback," cried Clowny, as the donkey passed. "Where is he heading for?" The Travel Man said, "I don't know, but with that straw, he ought to go right up to some big barn where heaps of straw is kept in store."

"Let's follow him," another cried. "Perhaps the man will let us ride. We first, if we have any luck." And then he asked the man. The fellow saw that they were small and didn't seem to mind at all. "You want to have a ride?" he said. "Why, shucks, you bet you can!"

He boosted Carpy way up high and Carpy shouted, "Kindly try to hang on tight. You'd hurt yourself, if you should take a fall." The donkey poked on down the street. Sima Copps slid down to his feet, and cried, "Just try it Tinymites! It isn't hard at all."

And so the others, one by one, each took their turn and had much fun. By this time they had traveled to a funny little street. "Look! look! the donkey pats three—well, the others heard wee Clowny yell. "I'd like to loaf around right here and see whom we can meet."

The Travel Man laughed loud and long. "This may be where you tots belong," said he. "I see some other little pals, not far away." Then Scouty said, "I have a hunch that you are trying to lie our bunch, but, anyway, I like nice pigs. Let's stop a while and play."

They walked up to the pigs and then have Scouty pulled a trick again. He jumped upon one fat pig's back, and rode around a while. Then, from a window, right nearby, there came a friendly little cry, "Hello" exclaimed a little girl. This made the Tinies smile.

TROUBLE ONE POUND OF $10,000 DOG

Hope Hampton, screen and opera star, with Poufee, the poodle which caused much commotion when Honolulu quarantine officials refused to allow the dog on the islands without the customary 180-day quarantine. To save the dog discomfort, Miss Hampton and her millionaire husband, Jules Brulatour, sought to have the hound returned immediately to the mainland, and when that plan failed they gave up the island trip.

CONTROLLED BY HAND

BERLIN (UP)—A new plane to appear in Germany is the "Arado" which, it is said, is entirely controlled by hand. Two pilot seats are arranged side by side in the plane. A dual set of controls is provided in the single cockpit and these are all hand-operated, there being none of the resultant foot controls found on planes of today.

BROKEN AGREEMENT

CRAWFORDSVILLE, Ind., (UP)—Failure of a wife to keep her promise to continue her job to help support the home, is one of the allegations of John E. Lawson, seeking a divorce from Kate Lawson.

It is estimated that publishers of the United States now have 200,000,000 copies of books printed each year.

READ THE TIMES WANT ADS

DIRECT PRIMARY LAW PROBABLE

Analysis of House and Senate Personnel Indicates Enactment of Proposed Measure

BOISE—The next Idaho legislature will very likely pass a direct primary law, and that action may be taken without unnecessary urging on the part of Governor-elect C. Ben Ross. This appears to be the conclusion reached by those who have made a casual analysis of the personnel of the members of the house and senate of the incoming legislature.

There are 23 Republican senators and 21 Democrats. In the house of representatives there will be 41 Republicans and 29 Democrats. At the vote, it is argued the direct primary will have a fighting start because it will have the known support of the 21 Democrats in the senate and the 29 Democrats in the house. It will take the switching of but two votes in the senate and but seven votes in the house to give the direct primary a majority. It is now believed, by those who claim they have made a canvass of the members of the new legislature, both the house and the senate, there are sufficient Republicans who are under mandate from their constituents to support such a measure. In other words, they interpret the vote in their respective counties as against the present convention system and in favor of the direct primary.

It is said on very reliable authority that the four Republican members elected from Ada county to the house of representatives will support a direct primary measure and that in all probability the senator-elect from this county will also support such a bill. As there are two Democratic members elected from this county and their platform pledges them to a primary it looks now as though the entire Ada county delegation in the next legislature will support this form of direct legislation. If this is true that action alone would force a tie vote in the senate. There are said, however, to be several other Republican senators-elect who do lean towards and who would probably vote for the direct primary bill.

In the house if the Ada county Republicans-elect supported a direct primary that measure would look but four votes from passing. In other words, the primary would have a total of 33 votes as against 37 opposed to it providing all of the other Republicans voted against it, which is said to be entirely unlikely as a number of them are known to favor it. It is said to be almost a certainty that a properly drafted direct primary law will receive the support of members-elect to the legislature from northern Idaho. There are a number of these members both in the house and the senate who have always favored the direct primary and these who have been investigating the matter.

Governor-elect Ross has made it clear that one of his main aims will be to bring about passage of the direct primary law. He is expected to have the undivided support of Democrats-elect to both houses of the incoming legislature. A number of Republican members-elect have been heard to express themselves as feeling that the rent upheaval in the Republican party can only be construed as a protest against organized machine politics and a repudiation of that within their party as well as a demand upon them to support a direct primary bill, and for that reason, they say, they are going to follow the implied wishes of their constituents.

That the primary will be one of the main issues before the new legislature is now conceded but that it is less likely to meet with serious stumbling blocks in its passage is said to be apparent. The main contest is likely to be over the draft of the proposed law itself. The matter of the preservation of party integrity is uppermost in the minds of those who favor this form of legislation. The Democrats, it is said, have not forgotten what happened to their party when the third party in this state captured it by moving into it. They're determined to frame a law to prevent repetition of this. Many Republican leaders seriously view the proposed direct primary as a serious menace to political party organization. They claim that such a law will destroy political parties in this state. The old statewide primary, they said, did this.

Other solons who are inclined to favor the right of a primary measure declare it must contain a stringent corrupt practices provision with teeth in it, making it a serious penality for any candidate of any party under the primary lavishly expending money to secure a nomination.

There are also members-elect to the legislature who claim that the present countywide primary system in this state is unsatisfactory and must go, and they are in favor of the right kind of a statewide primary that will permit free and uncontrolled expression of the rank and file of the people in the nomination of their candidates for office.

This seems to be the pre-legislative primary situation as it stands today, say political party leaders who claim to have given the matter a thorough checking.

Oblized to find most of their companionship among their own sex, the women of India have developed a real freemasonry of sex, so that in certain parts of India there even exists a woman's language which men cannot understand.

There has been no execution for murder in Denmark since 1922.

Steam or Electric Turkish Baths, Man and Woman Attendant. Phone 810. Dr. Foster Foot-Specialist.—Adv.

A President's Home

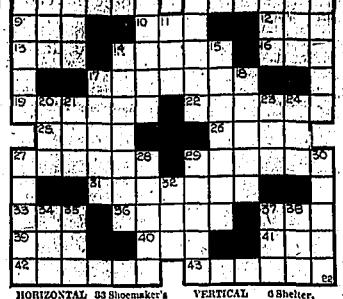

HORIZONTAL
1 Home-town of President Harding.
5 Famous deaf and blind woman.
9 Constellation.
10 Yale.
12 Silkworm.
13 Frosty.
14 To guzzle.
16 Snaky fish.
17 To add sugar.
19 Paint.
22 Resembling steel.
23 Thought.
25 To accept.
27 Exults wickedly.
29 To say again.
31 Pays back.
33 Shoemaker's tool.
36 Showers.
37 Toll.
39 Golf device.
40 To rot flax.
41 Bugle plant.
42 Motor.
43 Backbones.

VERTICAL
1 Northeasternmost state.
2 Part of a circle.
3 Beam.
4 Stair post.
5 Scotland's national costume.
6 Shelter.
7 Before.
8 Hoosier poet.
11 Falsehood.
14 Knitted jacket.
15 Correspondence.
17 Daub.
18 Tides.
20 Nothing.
21 Stir.
23 To piece out
24 Meadow.
26 Fuel frame.
28 Trap.
29 Lenses.
30 Lone Star state.
32 To perish.
34 Tunnel.
35 Limb.
37 Metal.
38 Farewell

YESTERDAY'S ANSWER

DEAR		TAM		SODA			
ARIA		IDE		OBIT			
LIMB		MID		LINE			
		IMITATE					
GRADED		LANATE					
NUN	L		C	BAN			
UNI	SON		DEMAND				
		ANIMATE					
SHIP		TAR		ROLL			
PERI		EKE		GLEE			
AWED		RED		EDGE			

FOUR-H ROSTERS TRIPLED IN YEAR

Minidoka County Membership Three Times Greater Than Last Year; Progress Made

RUPERT, Nov. 22, (Special)—Four-H club work, the training of the head, heart, hand and care of health, has closed a most successful year's work, under the supervision of district agent, Dan Warren, assisted by County Agent Buford Kuhns.

This is the second year's work in this county, and while the number of clubs was not increased this year the membership was tripled.

There are two calf clubs with 26 members, two heifer clubs with 20 members, one pig club with eight boys, and three sewing clubs with 44 members.

Pioneer has one sewing club with Mrs. Walter Marsh as leader. Paul has two clubs with Mrs. A. E. Hirshler assisted by Mrs. Julia Braga, leader for the second year work, and Mrs. F. J. Toves leader for the first year girls. This course of work covers four years, and it is hoped the work will be carried on through the remaining years.

Awards Realized

These girls have sewed and played together throughout the year, held their "achievement days" and won their "Achievement Pins," when creditable work was done. They made exhibits at the Cassia county fair, at Burley, where cash prizes were awarded to Esther Toves of Paul for first and second prizes in second year work, and Rosetta Orton and Mamie Aveller placing first and third in first year work. The same work exhibited at the Jerome fair where Alma Toves was placed third in her class and Mamie Aveller fourth in her work.

The boys club entered their calves at the Cassia county fair, winning the first four awards in the yearling Jersey heifer exhibit, and the first five places in the Jersey fitting and showing contest for heifers. They also exhibited at the Jerome fair placing first in the three year old Jersey class, and being given the first three places in the fitting and showing contest.

Win Premiums

The pig club exhibited at the Portland International Livestock show, the last of October, three litters of pigs were set by Donald and Arthur Smith, and Glen Anderson. These boys placed in their district as follows, Arthur Smith Jr. second with Duroc Jersays, Donald Smith fifth and Glen Anderson sixth.

Melvin Hollinger displayed at the Cassia county fair for the Sugar beet club in the open exhibit, winning the first place, the Report, Grow Em Bigger club as a whole exhibited at the same fair winning a one hundred pound sack of sugar.

Each club increased its knowledge by visiting calf pens, beet patches and pig pens, in company with Mr. Warren and Mr. Kuhns, at which time they were instructed as to judging, and better systems of working out their projects to the best ends.

Local men and women who gave their time and interest are deserving of much credit for the fine showing made by the clubs, composed of our future men and women. The local banks gave $20.00 prize money to the Calf clubs, while the Amalgamated Sugar company gave $75.00 for distribution among the prize winners.

Steam or Electric Turkish Baths, Man and Woman Attendant, Phone 810. Dr. Foster Foot-Specialist.—Adv.

PREPARATIONS TO AID AGRICULTURE WELL UNDER WAY

Diversified Legislative Program for Assistance of Farmer Outlined; Financial Loans Declared Necessary

WASHINGTON, Nov. 21 (UP)—With the opening of congress only 10 days away, a diversified legislative program is being outlined to aid the American farmer.

The ideas being put into form for recommendation to congress apply both to emergency measures for states suffering economically from effects of the summer drought and to the agricultural situation as a whole.

Relief Conference Meets

President Hoover's national drought relief conference met here last night and adopted resolutions urging a $50,000,000 appropriation for unemployment relief to take the form of highway construction in states most adversly affected. The conference also urged immediate legislation authorizing loans to farmers for agricultural work next year.

The loans will be needed, it was pointed out, for seed, fertilizer, feed for livestock and other purposes. The secretary of agriculture would direct the application of the money.

As an aid to farmers as a whole, Chairman Legge of the Federal farm board advocated higher duties on grains and said specifically the tariff on corn should be increased 50 per cent at an early date.

Tariff Boost Possible.

The present tariff on corn is 25 cents a bushel. An increase to 37½ cents by the use of the flexible provisions of the Hawley-Smoot tariff act would cover the difference between the domestic price and the price of Argentine corn.

To get recommendations for farm relief into definite shape, a conference of farm legislation leaders has been called for next week. Rep. Lankford, Dem., Ga., already has acted, calling upon President Hoover to present a plan for limiting acreage under which the price of any commodity would be guaranteed by coordinated planning of farmers.

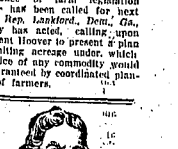

JOHN BUNYAN

He that will enter in must
first without
Stand knocking at the
gate, nor need he doubt.

We are attentive to all of the needs of the occasion and show thoughtful purpose and ability in our professional activities.

P. J. GROSSMAN
Funeral Director
Ambulance Service
Day and Night
PHONE 110

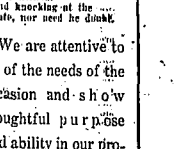

DEEP WELL PUMPS

Do you realize how easily—how cheaply—you can equip your farm with a water system as complete and satisfying in every detail as though you had city water service? Investigate the possibilities of a Duro Automatic Deep Well System and you will be surprised at the New Reduced Prices now in effect. Duro brings you happiness - health - comfort - cleanliness - protection against disease and fire.

Home Plumbing and Heating Co.
Twin Falls
135-3rd Ave. E.
Phone 288

NEW ACTORS IN NATION'S BIGGEST SHOW

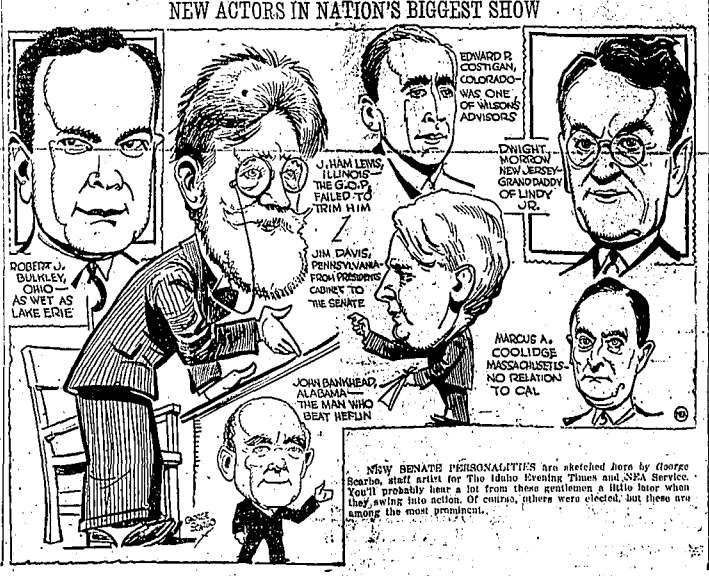

NEW SENATE PERSONALITIES are sketched here by George Scarbo, staff artist for The Idaho Evening Times and NEA Service. You'll probably hear a lot from these gentlemen a little later when they swing into action. Of course, others were elected, but these are among the most prominent.

News in Brief

Mother's Illness Calls Local Woman East

Mrs. H. S. Cowling has gone to Ashtabula, called there by the serious illness of her mother.

Overtime Parking, Speeding Draw Fines to Motorists

Seven fines of $2 each for overtime parking, one of $12.50 and costs for speeding, and one of $10 and costs for speeding were levied in police court Friday.

Twin Falls Man Released From Boise Hospital

Roy C. England, Twin Falls, has been released from the United States Veterans' hospital at Boise, where he has been receiving medical treatment.

Visitor Here Leaves For Home

Mrs. Ray Mathews left Saturday morning for her home at Olympia, Washington, after spending three weeks visiting here at the home of her friends, Mr. and Mrs. Oscar Uhlrod.

Honorably Discharged From U. S. Navy

John H. Wyatt, son of Dr. and Mrs. S. C. Wyatt, who recently received honorable discharge from the U. S. S. Langley, airplane carrier arrived home Saturday.

Divorce Granted in District Court

A divorce decree was granted by Judge W. A. Babcock Friday afternoon to Mrs. Martha Long from Earl Long, to whom she was married at Dillon, Montana, in June, 1912. Desertion was the basis of the suit.

Babies Arrive At Sanitarium Here

Mr. and Mrs. Frank Hogue, Jerome, are the parents of a son born Friday at a private sanitarium here. Saturday at the same institution a daughter was born to Mr. and Mrs. W. C. Upman, Eden.

Court Dismisses Charge Of Burglary

A burglary charge against T. S. Allen was dismissed by Judge W. A. Babcock after a hearing in district court Saturday morning. Motion for dismissal was made by E. V. Larson, prosecuting attorney.

Buhl Infant Is Laid To Rest

Funeral rites for Mary Wakely, two-months-old daughter of Mr. and Mrs. Dell Wakely, Buhl, who died at the county general hospital Friday morning, were held at the Drake chapel at 1:30 Saturday afternoon, services being in charge of Rev. E. Temple Starkey of the Twin Falls Baptist church.

Doctors In Meeting Here Discuss Organ Ailments

Physicians of the South Side Medical society, in a dinner meeting at the Park hotel here Friday evening, discussed clinics held during the past summer, and adopted resolutions expressing their regret over the passing of Dr. D. P. Albee, who died at Wendell this week, and their appreciation of his pioneer medical practise.

Stake Officers' Meeting Called

The regular meeting of stake presidents, superintendents, secretaries and board members of the following organizations of the Twin Falls stake of the L. D. S. church, Relief society, Sunday school, M. I. A., Primary Genealogical society and Junior seminary, will be held Monday evening, November 24, at 8 o'clock.

Officers Raid Home Filed Moonshine

City and county officers who raided the home of Roy Dalo in Twin Falls Friday night confiscated two gallons and two quarts of moonshine, as well as a number of empty bottles, they reported. Dalo was arrested and lodged in the county jail, and charges of illegal possession will be filed against him, Sheriff E. F. Prater stated Saturday.

Invite Public To Visit Fox Ranch

All persons interested in foxes or in fur pelts are being invited by Frank Pares to visit the fox ranch on Frenchmen's Island, in Snake river near Hollo this Sunday, states T. A. Caldwy, Filer, who is interested in the fox raising business. It is expected this will be the last Sunday the fox ranch on the island will be open to the public. Several hundred fox are quartered there.

Red Cross Drive Coming to Close

Six hundred memberships, approximately half the quota of memberships for the Twin Falls district in the Red Cross annual roll call, had been received at headquarters by 2 o'clock Saturday afternoon, according to Mrs. R. H. Musser. These memberships were presented by captains conducting the drive for Twin Falls, and were exclusive of other towns in the district, none of which had reported at 2 o'clock Saturday. Not all of the returns from Twin Falls captains had been handed in at that time, Mrs. Musser commented, and the money so far received was slightly less than $800. It was expected that complete returns from the district would be received by evening.

Deputy Leaves to Get Yakima Prisoner

Deputy Sheriff W. S. Dotson left Friday for Yakima, Washington, to bring back Leonard St. John, wanted here on a forgery charge. St. John was arrested in Yakima by Sheriff L. D. Luce, at the request of Sheriff E. F. Prater of Twin Falls.

Nicholaus Band Will Play Here

Announcement has been made that Ray Nicholaus and his Music, a dance orchestra which has recently completed an engagement at the Winter Gardens, Butte, will open an engagement at Danceland here Saturday night.

The organization has been featured in radio broadcasts over stations KGHL, Billings, Montana; KGIR, Butte; KGA, Spokane, and KOMO, Seattle. A comedy duo, "The Two Loose Screws," is said to be one of the principal attractions of the orchestra.

Cubs Capture Title

The Cubs won the championship of the sixth grade donut basketball league Friday afternoon by defeating the Texas Rangers, 13-10, in one of the closest contests played during the tournament. At the end of the half, the score stood 8-2 for the Rangers.

Players in Friday's final game were for the Cubs, D. Burkhalter, captain; E. Larkins; D. Larkins; W. Clark and A. Jones. Players for the Rangers were H. Doughty, captain; R. Woody; P. Putzier; F. Wadell; D. Hamley and B. Bell, substitute.

Standings of the seven teams which participated in the tourney are as follows:

Team	Won	Lost	Pct
Cubs	4	0	1000
Texas Rangers	3	1	.750
Cougars	2	2	.500
Panthers	1	2	.333
Bruins	1	2	.333
Trojans	0	2	.000
Floor Hawks	0	2	.000

INCORPORATION

(Continued from Page 1)

heating and cooling apparatus.

Plans also called for the erection of a huge illuminated sign on the top of the structure, which would be visible at night for a distance of many miles from Twin Falls.

Although it is understood that choice of the site for the new structure has been made, definite confirmation could not be obtained from those connected with the project in Twin Falls today.

The assessed valuation of all the real estate in New York City is $18,365,061,610.

BEET COMPANIES MAIL CHECKS TO IDAHO GROWERS

More Than $6,000,000 Will Have Been Paid Out to Intermountain Farmers by The First of the Year

SALT LAKE CITY, Utah, Nov. 22 (UP)—By New Year's day, sugar beet growers of Idaho, Utah, Montana, South Dakota and Canada will have received from the Utah-Idaho Sugar company and the Gunnison Sugar company approximately $6,070,000, according *to announcement of officials.*

To date, the Utah-Idaho Sugar company has mailed checks to growers totaling approximately $4,295,000 in payment for 605,000 tons of beets which were received at ten refineries in six different localities.

Checks totalling approximately $1,384,500 will be sent farmers about the middle of next month for 195,000 tons of beets delivered in November.

Officials of the Gunnison Sugar company announced that they expected to receive approximately *67,000 tons of beets by the first* of the year, and in payment therefor, will have sent checks totaling $399,000.

Gross income to Utah turkey growers up to the first of the year will be approximately $528,000. Already 726,000 pounds of turkeys have been *shipped east for the* Thanksgiving market. However, present indications point to a 5 per cent decrease compared with 1929 shipments.

Bickel School To Serve Hot Lunches

Hot lunches will be served at Lincoln school during the winter months, according to a decision reached at a meeting of the P.-T. A. of the school Wednesday evening. A small charge will be made for children who can afford to pay for the hot soup and cocoa which will supplement the children's lunches. A cooked food sale is planned to raise funds to pay for those who cannot.

Rev. Cecil F. Alstow of Twin Falls Methodist Episcopal church, was the principal speaker of the evening, and discussed "child-centered" schools.

Third grade pupils gave a Christmas play. During the open house hour preceding the business and program, parents and friends of *the children visited the rooms and* conferred with the teachers.

Mrs. H. S. Smith, chairman of the membership committee, reported the progress of the membership contest which will close December 1, the room securing the largest number of parents to be given a prize.

Mrs. G. C. Bell, Mrs. Charles Calvert, Mrs. O. R. Bunn, and Mrs. James A. Griffith served refreshments.

A world's record of 49.7 miles an hour for outboard motorboats was made recently at Fox Lake, Ill., by Ray Pregenzer.

Valued at $40,000, a British Guiana stamp recently exhibited in Boston is regarded as the costliest square inch of paper in the world. It was printed in 1856.

There are more than 500 factories in Washington, D. C.

Tickets On Sale For Supper Meet

Tickets have been placed on sale *for the annual supper meeting of* the Twin Falls Chamber of Commerce to be held at the Park hotel Monday evening of next week, it is announced by Newell S. Wight, secretary. Tickets may be secured from the Chamber of Commerce offices at 75 cents each.

The dipper will be a home products affair and is expected to be largely attended. The Pomona Grange Master C. C. Thomas, and the masters of the various subordinate Granges in the county are being invited as guests. There will be a few brief talks, it is stated, and the secretary will make his annual report.

Snowbound Sheep Taken To Safety

BOISE, *Nov. 21 (UP)*—Weak from being without food for six days, a band of 20,000 sheep, owned by John Archabald, prominent Idaho sheep man was being moved out of the Cottonwood creek section today. The band was caught in a heavy snow nearly a week *ago. Herders were unable to get* the animals out before the drifts piled up.

A sled loaded with feed was sent to the scene at the mouth of Cottonwood creek across from the Boise river, Thursday. Trail was being broken by the sled. Because of the herds weakened condition, it was progressing at a rate of about a mile a day. Additional herders were also dispatched to the scene.

A band of about 1800 sheep owned by C. C. Nicholson, stranded in 18 inches of snow near *Steerman hill, has been moved* out. The band was badly in need of feed when rescued.

55-YEAR-OLD PEAR

LATROBE, Pa., (UP)—Mrs. Edward Braden, 75, uses a pear given to her by her father-in-law when she was 18 years old. The pear has been preserved by cloves and shows no sign that it bears its 55 years more than lightly.

There are about 278 lepers in the government leper colony at Carville, Louisiana.

YOUTH CONFESSES TO STEALING CAR

Further information, developed from investigation by Sheriff E. F. Prater Saturday morning has disclosed that only one of the two men arrested Friday, following an auto accident near Kimberly, is connected with the theft of the car from a taxi company in Salt Lake City Thursday night.

Robert King, 20, who Friday told police his name was Robert Robertson, has admitted his part in the Salt Lake affair, when the driver of the taxi was forced to abandon his car in a lonely canyon at the point of a gun, but declares Frank Johnson, 16, who was riding with him when the car left the road and crashed against a power line pole east of Kimberly Friday morning, is in no way connected with the theft.

Johnson, according to the story told by King, was picked up by the latter north of Brigham City, Utah, on his way to Boise, which King said was also his destination. Johnson's home is said to be in Nephi, Utah.

Both men are being held here pending the arrival of officers from Salt Lake City. Their injuries from the accident thought at first to be serious, were found to be only minor, and they were removed from the hospital today to the county jail.

TIMES WANT-ADS GET RESULTS.

Publix Asks Public To Come With Cans To Charity Matinee

In the hopes of securing a thousand cans of fruit, meat, vegetables, milk and other food, the Idaho theatre here through Manager Koehler, announces two charity matinee performances of the sound picture "Allnor" Wednesday afternoon of next week admission to which will be a 25-cent can or its equivalent of edibles.

The Publix theatres corporation is inaugurating this event in all its theatres, and locally, it is announced, the Elks lodge is sponsoring the affair and will take responsibility for distributing the products to poor and needy families in Christmas baskets. All churches, societies and clubs are being asked to support the movement.

Joe-K says the sky is the limit so bring or send as many cans or jars as you want to the Idaho theatre next Wednesday. Publix expects to get from five million to seven and a half million pounds of food to be turned over to charity in the United States and Canada.

COLLEGE OF IDAHO
GLEE CLUB
(24 Members)
Presbyterian Church
Sunday
Morning and Evening
The Glee Club will furnish special music for morning service and a program of varied numbers in the evening
WATCH CHURCH ANNOUNCEMENTS

J. C. PENNEY CO.
DEPARTMENT STORE
201-3 Main Ave. E. Twin Falls, Idaho
Fur Trimmed
WINTER COATS

14.75 to 39.75
Important style features, splendid materials and careful styling make these coats worth considerably more than the small price they are marked. Sports and dress types . . . in sizes for women, misses and juniors. Take advantage of a complete stock . . . and make your selection now.

What GRAHAMS offer you—
As a motorist, you are interested in performance at a high degree of efficiency in a motor car. GRAHAMS have perfected these two qualities in their Sixes and Eights. Any one of the models will bring to the owner satisfaction and a very small expenditure for upkeep. Statistics prove the efficiency . . . the cars themselves will convince you of their ability to perform under any kind of conditions.
SEE THEM TODAY AT OUR SHOWROOMS
SERVICE MOTOR CO.
Graham Distributors
250 MAIN AVE. N. TWIN FALLS

WANTED
Everybody interested in furniture, to compare our prices with prices quoted as sale prices by others. As a rule you will always find our regular prices are lower than sale prices down town. We are out of the high rent district where our overhead expense is low with plenty of room to park your car all day if you like. We buy direct from factory and this saving is passed on to our customers.
Shop around, then compare our prices. We sell quality merchandise at reasonable prices. See our line of floor lamps. We have the largest display in town.
YOU CAN SAVE AT MOON'S
Phone 5 MOON'S Phone 5
PAINT AND FURNITURE STORE

ORPHEUM THEATRE
NOW—TODAY, SUNDAY AND MONDAY—DUE TO THE TREMENDOUS POPULAR DEMAND WE ARE UNABLE TO RETAIN THIS ATTRACTION AS LONG AS WE DESIRE. MONDAY POSITIVELY THE LAST DAY.
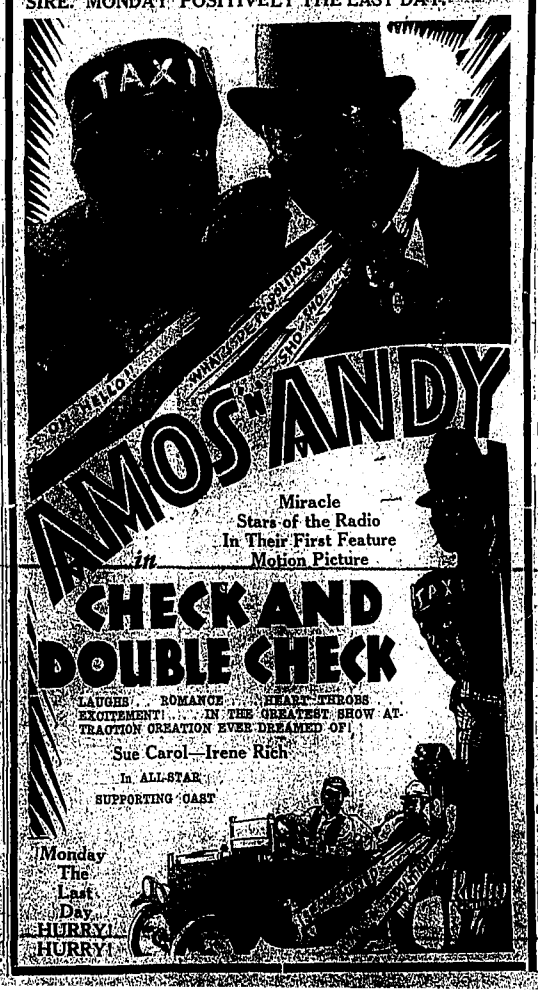

Another Special
SUNDAY DINNER
For 75c Per Plate
ROAST YOUNG TURKEY
Cranberry Sauce
FRESH RAINBOW TROUT
Shoestring Potatoes
TOM'S SPECIAL STEAK
Mushroom Sauce
FANCY LAMB CHOPS ON TOAST
SWIFT PREMIUM HAM STEAK
Candied Sweet Potatoes
And with all the other delicious trimmings
Dinner Will Be Served From
12 Noon Till 8 P. M.
Phone 938 for Reservations
TOM'S CA

Life Is Love
And Love is a Game Played by More Than One Person!
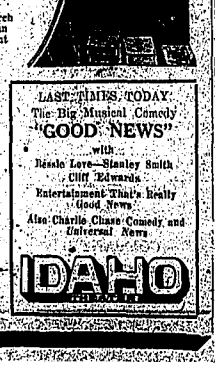
Heartaches; there are too many evenings of solitaire for the young wife whose husband has strayed her way with wealth
Then a reckless, young lover offers her tempting days of laughter and nights of gladness.
NANCY CARROLL
enacts her greatest dramatic role in
"LAUGHTER"
With
Fredrich March
Frank Morgan
A Paramount Picture
TOMORROW
MON. AND TUESDAY
Home of Paramount Pictures
A Paramount Public Theater
LAST TIMES TODAY
The Big Musical Comedy
"GOOD NEWS"
with
Bessie Love—Stanley Smith
Cliff Edwards
Entertainment That's Really Good News
Also Charlie Chase Comedy and Universal News
IDAHO

AUTO GLASS
CANVAS
THOMETZ
Top & Body Works
Back of Handland

FOR SALE
Auto Door Glass . . . windshields and window glass. No charge for setting.
MOON'S
Paint and Furniture Store

Society

Lodge Groups Join In Entertaining At Card Party Friday

The card party sponsored jointly by Twin Falls chapter, Order of the Eastern Star and Twin Falls Masonic lodge Friday evening at Masonic temple, was successfully arranged and largely attended, twenty-five tables being arranged for the games. Bride prizes were won by Mrs. Chance and E. R. Johnson, high, and Mrs. S. H. Keyler and H. L. Dinkelacker, low. Mrs. Frank Wilks and Ernest Claudin won the high score favors for pinochle, and low score prizes went to Mrs. Frank Howsmon and Joe Koehler. Linen handkerchiefs were presented as awards.

Four long tables in the dining room were attractively decorated for the luncheon served at the conclusion of the games. Committees who worked out the details of the evening included Mrs. J. A. Johnson, Mrs. David Jenkins, Mrs. Harry Eaton, Mrs. C. E. Jones, Mrs. C. B. Lindsay, Mrs. F. H. Adams, Mrs. Lester Walker, Mrs. F. R. Thompson and Mrs. C. E. Potter, for the Eastern Star, and A. E. Siffer, George Hailey, E. H. Jones, J. A. Johnson and Ray Agee, for the Masonic lodge.

• • •

THANKSGIVING TOPIC OF GUILD PROGRAM

Thanksgiving was the theme of the program for the Ascension Episcopal Guild meeting Thursday evening at the rectory, Mrs. E. R. Allman presiding as hostess. Thanksgiving quotations were read by all attending, and Mrs. R. L. Plemmons, president, recounted a church service which she attended in Washington during the World War, on Thanksgiving, which made a memorable impression of the day. Katherine Allman gave a piano selection and Mrs. Fred W. Meech played two instrumental numbers, and the program concluded with two Thanksgiving hymns, Miss Inez Wheeler presiding at the piano. Miss Alice Taylor read an article on the Holy Land during the program hour. The program was arranged by Miss Alice Taylor and Miss Inez Wheeler. Mrs. Allman, assisted by her daughters, Katherine and Amy, Mrs. George Sprague and Mrs. William Trentowsky, served refreshments.

• • •

CHARTER MEMBER OF CLUB HONORED

Friday afternoon the members of the Highland View club met at the home of Mrs. Mary Willis, and motored to the country home of Mrs. Rudolph Junker, a member of the club who is leaving soon for California and other points. It was a complete surprise to Mrs. Junker, but she cordially welcomed the group.

The afternoon was spent socially and refreshments were served. Mrs. Junker was presented with a beautiful silver fruit tray. Mrs. Richard Baggs made the presentation, commenting on the high esteem in which Mrs. Junker, a charter member, is held by the Highland View club.

• • •

SPECIAL SERVICE FOR W. C. T. U.

A Thanksgiving service of impressiveness was presented Friday afternoon at the meeting of the W. C. T. U. in the Christian church parlors, under the direction of Mrs. Roy Evans. The service concluded with a poem by Mrs. Grace Crowell, read by Mrs. J. D. Tucker. Two songs were sung by the union quartet and a Thanksgiving hymn was sung. Mrs. J. C. Poterfield presided at the business session and Mrs. Paul Steiner led the devotionals. "Prohibition, Or Home Defense," was the subject of the afternoon. During the business session Mrs. J. D. Tucker was elected vice president. Mrs. A. Monroe and Mrs. Metcalf were received as new members.

• • •

WOMEN'S COUNCIL HAS SESSION

The Women's Council of the Christian church was entertained in the church parlors Thursday afternoon. Mrs. R. P. Carson led the devotionals, and a bazaar and cooked food sale were planned during the business session. Two piano solos were played by Miss Le Nelle Breckenridge and two readings were given by Miss Ruth Seal. Mrs. W. T. Seal was in charge of the program. Refreshments were served by Mrs. W. W. Parish' division.

• • •

CLASS TO FILL CHRISTMAS STOCKINGS

Mrs. F. F. Bracken's Sunday school class of the Presbyterian church met Friday afternoon in the church parlors. A musical program, prepared by Mrs. W. O. Smith, was enjoyed following the business session. Mrs. W. A. Howard, Mrs. Frank Brown, Mrs. Robert Graham served refreshments during the social hour. At the meeting December 22 the class will fill Christmas stockings for the children of the Sunday school.

• • •

BLUE LAKES CLUB HAS LUNCHEON

One of the most important events of the Blue Lakes Boulevard's calendar, the annual luncheon for the husbands, took place Friday at the home of Mrs. Whitman on Blue Lakes boulevard north, and was attended. Mrs. Eabert presided as toastmaster during the serving of the dinner. Musical selections were furnished by Mr. and Mrs. A. E. Francis. Games and stunts diverted the guests during the afternoon.

• • •

WAR MOTHERS' CHAPTER CONVENES FRIDAY

Mrs. J. D. Techune, Mrs. Fields, Mrs. C. E. Roweliffe and Mrs. Ross entertained the War Mothers Friday afternoon at the home of Misses Ella and Stella Riley. The floral contest prize was won by Mrs. Ball. At the close of the afternoon the hostesses, assisted by Mrs. J. S. Keel, served refreshments.

• • •

ROYAL NEIGHBORS ARE HOSTS TO BUHL GROUP

The Royal Neighbors of America were hosts to a large representation from the Buhl lodge, at a meeting Friday evening in the I. O. O. F. Hall. Following the transaction of business, the evening was spent socially, Mrs. Huntley's group serving refreshments.

There is no species of venomous serpent in Cuba, Haiti, Porto Rico and Jamaica.

MELLON GETS REFUND

WASHINGTON, Nov. 22, (UP)—Secretary of the Treasury Mellon received today from the treasury a refund of $72,369 on his own income taxes for 1926.

ONLY ONE FOOT SPECIALIST IN TWIN FALLS. Phone 840. Dr. Foster—Adv.

BOOTS AND HER BUDDIES

By Martin

HALF MINUTE SERMONS

The child looks at the moon, as at many things, and for all he knows it is made of green cheese. He doesn't know. And to most of the things and problems of life he is frank to say "I don't know." It is different at the age of twenty. The youngster is now a college student and as all college students know, is the wisest of them all. All things are known to him: the intricacies of the structure of the atom, the financial status of the nations, the correct way to run the universe, these are all quite clear to him. The world is his dish. "I do know . . . ask me another one" says the voice of youth. But as the years slip by and intelligence and knowledge grow apace, we are not so sure of the things we thought we knew, and many

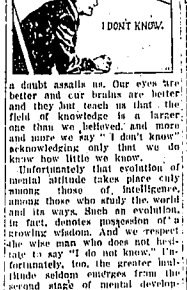

a doubt assails us. Our eyes are better and our brains are better and they but teach us that the field of knowledge is a larger one than we believed, and more and more we say "I don't know" acknowledging only that we do know how little we know.

Unfortunately that evolution of mental attitude takes place only among those of intelligence, among those who study the world, and its ways. Such an evolution, in fact, denotes possession of a growing wisdom. And we respect the wise man who does not hesitate to say "I do not know." Unfortunately, too, the greater multitude seldom emerges from the second stage of mental development. It always knows, but the great trouble with these is that the greater part of what they say is false.

Tell Me a Story

A good-natured little Spaniel once met a surly Mastiff as he was travelling along the road. Longsome for some one to whom to talk, he suggested that they join company since they were both going in the same direction.

Now, if the Mastiff had not been in a total stranger the little Spaniel probably never would have made such a suggestion. For this old fellow had a reputation wherever he went of being altogether the most disagreeable dog in the country.

But it happened that on this day he had just had a good meal and

was not feeling in quite such a growling mood as usual. So he accepted the Spaniel's suggestion very civilly and they started off down the road together.

About dusk they arrived at the next village on their journey. No sooner had they come within the town than the mastiff began to show his real disposition by attacking every dog that they met.

Soon the villagers came out to protect their favorites. They fell upon the Mastiff and his companion and beat them. The poor little Spaniel was carried off to jail for no other reason than because he was found in bad company.

CHOOSE YOUR FRIENDS CAREFULLY.

INQUIRY ORDERED

WASHINGTON, Nov. 22, (UP)—Secretary of State Stimson instructed the American embassy at Mexico City today to investigate the arrest of Theodore Douglas Robinson, former assistant secretary of the navy, on charges of attempting to export Mexican gold.

READ THE TIMES WANT ADS

PRESENCE OF MIND SAVES UTAH CHILD FROM DEATH

LOGAN, Utah, Nov. 22, (UP)—Davis Jennings, 4-year-old son of Mr. and Mrs. D. S. Jennings of Logan, was alive today because of his ability to think quickly in case of an emergency.

As the boy was lying in front of the kitchen stove yesterday a hot coal fell from the stove on him, igniting his clothes. Davis ran into the bathroom and extinguished the flames by turning water over himself.

A car you'll be proud to own and drive

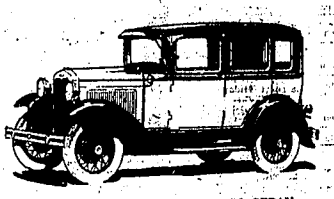

NEW FORD TOWN SEDAN
(F. O. B. Detroit, plus freight and delivery. Bumpers and spare tire extra at low cost.)
$660

The flashing beauty of the new Ford Town Sedan is not alone in its exterior. The inside is richly trimmed and deeply cushioned in harmonious colors with either Bedford cord or mohair, according to choice. Curtains at the rear and rear-quarter windows and heavy rugs on the floor are part of the pleasing interior appointments. In the center of the rear seat is a folding arm-rest that is greatly appreciated when only one or two passengers are carried. When three persons occupy this amply spacious seat, the center arm rest is folded back into the cushion. The door panels are attractively embossed. Window mouldings are in mahogany finish. The windshield, of course, is Triplex shatter-proof glass.

Your pride in the smart appearance of this car will equal your satisfaction in its safety, speed, comfort, reliability and economy of operation.

Phone or call for a demonstration

Ford

Union Motor Co.
Your FORD Dealer
Twin Falls, Idaho

EDISON
LIGHT-O-MATIC
RADIO

LUXURY!

Real radio luxury is *knowing* that you can depend utterly upon your set—for brilliance of performance and for electrical efficiency. Such luxury is yours if you own an Edison—the instrument designed and built in the Laboratories of

Thomas A. Edison

Convenient Terms. Prices (less tubes) from $136

E. L. Patrick
252 Main Ave. South

Read THE TIMES WANT ADS Today

You'll Miss Those Two Loose Screws
—with—
Ray Nicholaus and His Music
playing at
DANCELAND TONIGHT
If you don't come, Better be there!
Gentlemen $1.00 Ladies Free

ARE YOU INTERESTED IN SOMETHING REAL?

Rev. and Mrs. J. L. Carothers are preaching a REAL Gospel that, if obeyed, will produce a REAL Christian experience.

CHRIST CHURCH, 230 3rd AVENUE EAST
HEAR THEM AT THE MENNONITE BRETHREN IN

Sunday services at 11:00 A. M. and 7:30 P. M. Special message for these occasions and every evening at 7:30 this coming week.

E. H. and PEARL METCLF, Pastors

Call 217 for Reservations to All School Play
"LILIES OF THE FIELD"
November 25 and 26
Admission—Season Ticket or 50c

Twin Falls Veterinary Hospital
Dr. H. H. Groome, Veterinarian
260 2nd Ave. S. Phone 20-W

SEE YOUR FORD DEALER
For Values Far Above The Price
It Always Pays

1928 Essex Fordor Sedan, new rubber	$275.00
1929 Ford Roadster	295.00
1929 Ford Standard Coupe	375.00
1929 Ford Tudor Sedan	365.00
1929 Fordor Sedan, Model A	425.00
1928 Whippet Coach	150.00
1928 Whippet Roadster	165.00
1926 Model T Truck, Ruckstell axle	85.00
1926 Ford Tudor Sedan	75.00

Liberal Terms

UNION MOTOR CO.
Your Ford Dealer
TWIN FALLS, IDAHO

new
Majestic RADIO
now presents a marvelous
Majestic ELECTRIC REFRIGERATOR

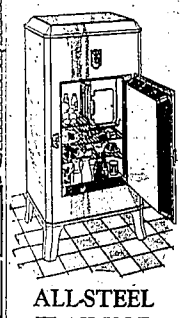

ALL-STEEL FLAT TOP 84-ICE CUBES

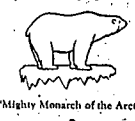

"Mighty Monarch of the Arctic"

COME IN FOR DEMONSTRATION

SOLD ON EASY TERMS
Your Authorized Majestic Radio and Refrigeration Dealer
AMERICAN ELECTRIC COMPANY
HARRY DINKELACKER, Mgr.
115 Main Ave. East - Phone 82

CAN YOUR Battery Handle its Big Winter Job?

Settle this question now by driving into our battery department for a careful inspection, and a full report on its condition. Come in today! Continued neglect will result in a dead battery and a stalled car.

Firestone Batteries

Here is the supreme achievement in battery building....greater capacity...oversized plates ....selected Port Orford Cedar Separators ...hard rubber case... large cell connectors ...acid and shockproof post seals.

$7.95 and up EX.

COMPLETE ELECTRICAL SERVICE
Generator, magneto and starter repair, and all other kinds of automotive electrical work. Most modern equipment and highly skilled electricians. All work fully guaranteed.

FOSS-FIRESTONE SERVICE
A Department Store for Your Automobile
410 Main Avenue South Phone 75

WANT AD PAGE

TELEPHONE 38.

TIMES WANT ADS AND CLASSIFIED RATES

Each insertion, per line.....05
One month, every issue, each insertion, per line.....04
Six months' contract, every issue, each insertion, per line.....03
Twelve months' contract, every issue, each insertion, per line.....02
No ads taken for less than 2 lines. Minimum charge.....25

New Today

FOR RENT—Furnished house or apartments. 520 6th Ave. No.

FOR RENT—80 acres, 3 miles north. 1½ West of Jerome. Cash —Chas. Brennen, Route 4, Jerome, Idaho.

WANTED — *Experienced bean pickers.* Monday morning. S. Gelock—Harder Bean Co.

HELP WANTED—Men and women, local and territorial representatives, product is used in every home and office. Pays 100 per cent commission. See Mr. Cooper, Tourist Hotel.

FOR SALE—Pal geese, $2.00 each. Fat hens, $1.00 each.—Mrs. Smith, Waters Ranch, Phone 89431.

FOR RENT—An exceptionally *good 20 acre farm to someone.* Buying my five cows and feed for same. Write giving reference and *amount you can invest to Box* 270b Care Times.

REWARD—I will pay a liberal reward to finder of ladys white gold Bulova wrist watch, lost two weeks ago, *if returned to my address,* or write me at 528 5th Ave. West.—Mrs. E. P. Durbin.

Classified

WANTED MISCELLANEOUS

CARDSTEN PACKING CO. Kimberly, wants to buy more Geese. Must be fat and full feathered.

WANTED—Furnished apt. ready *to elevator between December 1st* and 15th.—Address Box 268-T care Times.

WANTED—House painting, kalsomining and paper hanging. Moon's Paint and Furniture store.

WANTED TO BUY—Turkeys, good and firm.—Write Box 269-S care of Times.

FOR RENT—Miscellaneous

PIANO FOR RENT—Rent may be applied toward purchase of piano later.—See Brown's Music Store.

FOR SALE—REAL ESTATE

GOOD BUYS IN FARMS

40 acres in Kimberly district, good bean land. Has good 4-room house, barn, garage, deep well, cistern, on graveled road and *school bus line. Price* $237.50 per acre, $3000 cash.

80 acres on Twin Falls South Side tract, full water right. Has good 7 room house, barn, granary, cistern and *running water for stock. Good land.* $150 per acre with only $2000 cash.

80 acres on North Side, Jerome district. Good laying land easy to irrigate. Has fair improvements, good deep well, *soft water. Priced low at* $140 per acre, about $2500 cash and good terms.

120 acres in Hazelton District. Beans averaged better than 40 bushels per acre on this ranch. Has fair set of improvements. Land lays good for irrigation and no rocks. Price $135 per acre and good terms.

Beauchamp & Adams
135 Shoshone South

GOOD INCOME PROPERTY—9 room residence centrally located best section Twin Falls. Small down payment will handle. Easily made into four two-room apartments, phone 276.

FOR SALE—Five houses. Well located; on easy terms. Why pay rent? See E. A. Moon, Phone 5 or 21.

FOR SALE—5 room modern house on easy terms. Phone 418 or 631R.

FOR RENT—REAL ESTATE

FOR RENT—180 acres located 4 miles north, 2½ miles east of Hanmen, at $25 an acre.—This land has produced over $30,000 crops during the past two years.—H. S. Busis, Burley, Idaho.

FOR SALE—Automobiles

USED CARS

1929 Whippet 4 door Sedan	$165.00
1929 Pontiac 2 door Sedan	550.00
1927 Pontiac 2 door Sedan	325.00
1927 Chevrolet 4-dr. Sedan	250.00
1928 Chevrolet Spt. Coupe	275.00
1926 Olds. 2 door Sedan	225.00

TWIN FALLS MOTORS

LOST AND FOUND

LOST—Keys on ring. Finder please leave at Perrine Hotel or office of S. T. Hamilton.

LOST—32 x 6 Goodyear tire and rim between Twin Falls and 4 miles south of Knull. Notify Times office.

MISCELLANEOUS

THERE WILL BE a program and box supper at the community church, *four miles south and one* mile east of Twin Falls, Wednesday evening, Nov. 26, at 7:30. Everyone invited to come. Girls bring boxes.

FOR SALE—Miscellaneous

FOR SALE—50-lb. fox terriers, each 5Sc; *stock salt 'n sarke,* cwt. 70c; Calcite Egg Shell building, cwt. 90c; Oyster shell, cwt. $1.25. Kinney's 3 Stores. Twin Falls, Idaho.

FOR SALE—Browning automatic shot gun, magazine for shots, matted rib barrel, also first grade 30-06 sporting rifle—Call 8133, Kimberly.

FOR SALE—One dozen photographs, one large one free if purchased during November. Make an appointment now.—Flower Photo Shop. See our show windows.

*FOR SALE—Bull terrier pup*pies. Call forenoons or after 6 p. m. 412 6th Ave. North. Phone 5203R.

1st CUTTING HAY—Delivered. Phone 1280-W.

FOR SALE—Seed onions, carrots excellent for *Tabasco, chickens,* dairy cattle, horses. Phone 118J12.

FOR SALE—Hay Baler.—Phone 601 during day or 1037J after six —James C. Murphy.

FOR SALE — Thoroughbred Scotch Collie pups.—Phone 322H1. Buhl.

FOR SALE—Howard heater, good as new. 136 3rd avenue east.

ROOMS FOR RENT

FOR RENT — 2 housekeeping rooms in private family.—176 Alexander St.

FOR RENT—Furnished room with electric plate. Ladies only—1015 Shoshone North.

FOR RENT—Light housekeeping rooms. 243 5th Ave. East.

APARTMENTS FOR RENT

FOR RENT—FURNISHED LIGHT housekeeping apartments. Close in. Low rates by week or month The Oxford, 428 Main north.

FOR RENT—Furnished apartments, Oasis Home. Low rate Phone 971.

FOR RENT—Light housekeeping rooms.—Phone 291R, 222 5th Ave. East.

FRUITS AND VEGETABLES

FOR SALE—*No. 1 Delicious* apples in ½ bu. baskets. Suitable for shipping. Remember your friends. Call 1374J.

FOR SALE—Apples and No. 2 Gem Spuds, 1¾ miles East on Kimberly Road.

SITUATIONS WANTED

WANTED—Carpenter work by day or contract. See us and save money.—J. E. Barnhurst & Son, 161 6th Ave. E.

ROOM AND BOARD

ROOM AND BOARD for two. *Furnace heat, plenty hot water for* bath. In congenial home near business district. 316 3rd ave *north.* Phone 1170M.

FOR RENT—Room and board *for 2 gentlemen.—209 6th Ave. E.* Phone 1027.

LIVESTOCK AND POULTRY

FOR SALE—5 fresh cows, 4 young mules, or would rent my farm and sell half interest in stock. T. J. Flynn, near Knull Siding.

FOR SALE—Buff roosters, Feb. hatched. Real beauties. $1.50 each. Mrs. Glen Briggs, Murtaugh, Ida.

FOR SALE—Thanksgiving turkeys. Orders now.—Fred Haggard, 1 mile south of South Park.

FOR SALE—Mammoth Bronze *turkeys. Phone 362R4.*

CLASSIFIED DIRECTORY

Responsible Business Firms and Professional Offices of Twin Falls Alphabetically Arranged for Quick Reference

APARTMENTS

STEAM HEAT, HOT AND COLD water, electric light cooking. Popular priced, close in. One *block No. post office.* Phone 1605. California Apartments.

FURNISHED APARTMENTS Call 456 forenoon. Justamore Inn.

FOR RENT—FURNISHED LIGHT housekeeping apartments. Close *in. Low rates. Darrow rooms,* 32 West Shoshone.

FOR RENT—THREE ROOM furnished apartments. Bungalow Apartments. 2nd Ave. East.

ATTORNEYS

F. S. BELL, LAWYER—Settling of estates specialty.—Large or small. Phone 842W. *First National* Bank Bldg.

W. L. DUNN—LAW OFFICES Rooms 3 and 4, Smith-Rice Building.

J. W. TAYLOR, ORPHEUM Theatre Building. Phone 683.

AUTO TOP—BODY WORKS

FOR SALE—WIND SHIELD AND door glass. Auto tops and *curtain repair,* cabinet and canvas repairing. Thomas Top and Body Works, back of Dangland.

BAGS AND TWINE

USED BAGS AND *TRAPS.* NEW and used pipe, belting. Phone 795. Twin Falls Junk House.

ENGRAVING

WEDDING ANNOUNCEMENTS and calling cards engraved or printed. Many correct styles to choose from. Call at the Evening Times office, 225 Main Ave. East. Telephone 128.

INSURANCE

HEAVEY-TABER CO., INC. LOANS insurance, and surety bonds. Baugh Bldg. Phone 191.

MONEY TO LOAN

LOANS, INSURANCE, NO WAITing for loans. We pass on the security and supply the funds. Arthur L. Swim & Co. Phone 247.

OPTOMETRIST

DR. WM. D. REYNOLDS, 209 East Main St.

PLUMBING AND HEATING

HOME PLUMBING & HEATING Co. Show rooms and shops, 135 Third Ave. East. Phone 283.

PUMPS—WELLS DRILLED

*WELLS DRILLED, PUMPS IN*stalled. Repair work of all kinds. Agent for Dempster Mills windmills and pumps. M. L. Beath, Box 368, Twin Falls. Phone 1388R13.

SHOE REPAIRING

TWIN FALLS SHOE REPAIR. Shoes repaired while you wait. 133 Shoshone West. Phone 998.

SCHOOLS—COLLEGES

GOODING COLLEGE, Weslayan, Idaho. Plan work save now. Start Thanksgiving. Catalogue *free.*

ALBERT R. FRANCIS, ACCREDited violin teacher. Phone 613J2.

TYPEWRITERS

TYPEWRITERS, ADDING MAchines, cash registers. We sell 'em, rent 'em, fix 'em. 218 Main N. Phone 90.

TRAPPERS

BRING YOUR TRAPPING, SNARing, scout problems to Will Twin, Dietrich, Ida. Postage brings valuable information.

TRANSFER

McNICHO'S TRANSFER & STORage Co. Garbage hauled daily. Phone 900.

*CARL G. BENSON CO., SUCCES*sors to Warberg Transfer & Storage Co. Phone 148.

WHEAT PRICES CLOSE HIGHER

CHICAGO, Nov. 22 (UP)—Persistent buying drove wheat prices sharply higher on the Board of Trade today as world wheat markets scored a general advance. Liverpool closed 1½ to 1¾c higher and Buenos Aires closed 3⅞c to 4c higher or up 7 to 7½c in two days. Profit taking and realizing was heavy and checked the bulge somewhat but the market held its gains remarkably. *Failure of results in Russia received some attention.*

At the close wheat was 1½ to 2¾c *higher, corn was 2 to 2¾c* higher and oats were 1⅜ to 1¾c higher. Provisions were strong.

Cash prices were wheat 1 to 2c higher, corn was 1 to 1½c higher and oats were ½ to 1c higher.

Receipts were wheat 41 cars, corn 119 and oats 16.

CHICAGO GRAIN RANGE

CHICAGO, Nov. 22 (UP)—Grain range:

Wheat:	open	high	low	close
Dec old	.75½	.76½	.75½	.75⅞
New	.75½	.76½	.75½	.76½
Mar old	.77⅞	.79	.77⅞	.78¾
New	.77⅞	.79	.77⅞	.78¾
May old	.79¼	.80½	.79¼	.80½
New	.80⅞	.81½	.80⅞	.81⅝
July	.76⅝	.78¼	.76⅝	.78
Corn:				
Dec old	.34	.35¼	.34	.34⅞
New	.37⅛	.38	.35⅝	.36⅞
Mar old	.36⅝	.37½	.36⅝	.37½
New	.37⅛	.38	.36⅝	.37½
May old	.37⅞	.38⅞	.37⅞	.38⅞
New	.37⅞	.38⅞	.37½	.38⅞

CASH GRAIN

CHICAGO, Nov. 22 (UP)—Cash grain close:

Wheat: No sales reported.

Oats: 2 white 35½,35½; 3 white 34½.

Rye: none.

Barley 42-65; timothy 7.75-8.00; clover 15.00-22.75.

Livestock

PORTLAND LIVESTOCK

PORTLAND, Nov. 22 (UP)—Hogs: Saturday 11, all direct. Week's total 2,555. Market compared week ago, slaughter classes 50 cents lower.

Cattle: Saturday none. Calves 10, direct. Week's total cattle 2,960, calves 155. Market compared week ago mostly steady with cow sales a shade stronger and bulls, low grades cows and vealers weak to a little lower.

Sheep: Saturday 149, direct. Week's total 2365. Market quotably steady with week ago. Bulk feeding ewes good lambs $9.75 to $9.90, strictly choice $.05 higher. Off grades $.50 down to $1.50; medium to choice yearlings quoted $3.50 to $5. Culls to choice ewes $1 to $3.

OMAHA LIVESTOCK

OMAHA, Nov. 22 (UP) — Livestock market:

Hogs: Receipts 5,000; market slow, mostly 10 to 15c lower. Top $8; bulk 170 to 250 pounders $7.90 to $7.90.

Cattle: Receipts 750; market steady to strong.

Sheep: Bulk slaughter wooled lambs $5.50 to $5.75; native $5.60; fed clipped lambs $5.25; good and choice ewes $3.25 to $4; range feeding lambs $6.25 to $6.35; top $8; ewes $1.50 to $3.50; culls mouth breeding ewes $1.50.

CHICAGO LIVESTOCK

CHICAGO, Nov. 22 (UP)—Cattle 200; *calves 200. Compared week ago,* strictly choice light yearlings steady to 25c lower; majority medium and *good weight steers* steady to 25c higher.

Hogs 10,000; few opening sales *around steady with Friday's aver*age, later sales showing a full 10c decline.

Sheep 2,000; today's market steady; several lands $8 to $8 pound fed western lambs $8 to $8.25 fairly sort of native; held higher; for week 50 doubles from feeding stations direct; comparated week ago, fat lambs mostly 50c higher instances more; year lines sharing upturn; fat ewes strong; feeding lambs weak to 25c lower; closing bulk, better grade native and fed western lambs $7.75 to $8.25; few $8.50 the week top; yearlings and Idaho $8; matured bucks $6.75 to $7.25; throwouts $4 to $6; native ewes $3 to $3.75; best ewes $4 to $4.25; feeding ewes $1 to $3.

OGDEN LIVESTOCK

OGDEN, Nov. 22 (UP)—Livestock prices:

Hogs: Load 168 pounders Idaho $8.70; mixed lots truck-ins $8.50 to $8.70; packing cows $6.50 to $6.75; *late yesterday load 170 pounders* $8.80.

Cattle: Receipts 285, little *cows early, part load 1065 pound steer* $7.65.

Sheep: Receipts 2836. Late yes*terday load 60 pound feeders* $7.75; part load 81 pound mixtures $5.90; part load 115 pound ewes $2.50; for week best lambs $6.50; mixed lambs mostly $5.75 to $6.40; medium and good ewes $2.50 to $3; un*der grades $1 to $2; packers breed*ing ewes $2.50 per head.

CASH GRAIN

PORTLAND, Ore., Nov. 22 (UP) hard white 61½; soft white 61½; western white 61½; hard white 67½; northern spring 67½; western red 67½.

ST. JOSEPH SHEEP

ST. JOSEPH, Nov. 22 (UP) — Sheep 3500. Market steady three loads of Nebraska fed lambs 88 pounders $7.85; load 90 pound fed native $7.85; top drive-in native $7.75 few fat yearlings $7; for week fat lambs and yearlings 50 cents higher; feeder 25c higher.

WOOL

BOSTON, Nov. 22 (UP)—Several the larger wool houses received *encouragement during the past* week by the greater number of inquiries. Sales, however, continued *very moderate in volume. The bulk* of business was on 64s and finer and on 58s to 60s grades.

UTAH WEATHER

Fair tonight and Sunday; little change in temperature.

N. Y. Stocks

American Can	114⅞
Amer. Tel. & Tel.	179¼
American Tobacco	106
Amer. Super Power	13⅝
Atchison, Topeka & S. F.	195
Atlantic Refining	22¾
Bendix Aviation	29¼
Baltimore & Ohio	117¼
Cities Service	29⅝
Canada Dry	20¾
Chicago Mil. St. P. & Pac.	11½
Dupont De Nemours	30¼
Electric Bond & Share	50¼
General Electric	30¼
General Motors	29¾
Hupp Motor	7¾
International T. & T.	29¾
Kennecott	22¾
Standard Oil of N. J.	44¾
Montgomery Ward	22¾
Chrysler Motors	14¾
Penn. R. R.	41¾
Radio Corp. of America	12¾
Radio Keith Orpheum	2⅝
Simmons Co.	18⅝
Sears Roebuck	111½
Shell Union Oil	8¾
Standard Oil of Cal.	50¼
Texas Corp.	25¾
United States Steel	117¼
Warner Bros. Pictures	10¼
Westinghouse	95¾
Woolworth	59⅞
Case Threshing	111½
Electric Auto Lite	37¾
Loew's Incorporated	51¼
Goodyear Tire	16⅞
Paramount Publix	8¾
International Harvester	57¾
Packard Motor	5¾
Vanadium	17¼

DOWNWARD TREND ON STOCK MARKET

NEW YORK, Nov. 22 (UP) — *Week-end profit taking brought* the entire list down from fractions to four points in the short session of the stock exchange today. Trading was relatively quiet.

There were a few exceptions to the trend, the most notable being the tool maker shares. Leading industrials sold off as did railroads, coppers and utilities.

Potatoes

IDAHO POTATOES

IDAHO FALLS, Nov. 22 (UP) Potato market:

Idaho Falls: Demand good, market steady. *Trade summary:* Thursday 4, 30 to 100 pounds around 1.60; U S 2, 50 to 65 lbs. *bulked and loaded: Russets U S 1,* 50 to 90.

Twin Falls: Demand fairly good market *slightly weaker.* Russets U S 1, 90 to 100; U S 2, 50 to 90.

CHICAGO POTATOES

CHICAGO, Nov. 22 (UP) Potatoes: On track 237; arrivals 10; shipments 387; market steady. Wisconsin sacked Round White $1.40 to $1.50; Minnesota and North Dakota Round White $1.35; Idaho sacked Russets $1.75 to $1.85.

Local Markets

The following market quotations are corrected daily by the Idaho Evening Times and represent the average prices paid, according to the best available information. The prices are subject to change without notice by the dealers, *however. Readers are urged to* watch the national markets, with which these local markets will rise and fall.

BUYING PRICES

Wheat

Bluestem	51c
Federation	48c

Sugar

Sugar, beet	$6.11
Sugar, cane	$6.34

Produce

Butterfat	32c
Eggs, extras	28c
Eggs, standard	24c
Eggs, No. 2	14c

Chickens and Fowls.

Heavy hens, 4½ lbs. up	12c
Light hens, under 4½ lbs.	8c
Heavy broilers, 2 lbs and under	12c
Leghorn stags, over 2 lbs.	8c
Cocks	5c
Broiler, colored, 1½ to 4 lbs.	12c
Ducks and Geese	8c

Grains

Great Northern No. 1	$3.75
Great Northern No. 2	$3.25
Red Mexicans	$2.60

Potatoes

Russets No. 1	90c
Russets No. 2	50c

Livestock

Good Packing Sows	5½c
Hogs, 210 to 250 lbs.	7½c
Hogs, 160 to 210 lbs.	8c
Underweight butchers, 125 to 160	7c
Steers	5c and 6c
Heifers	5c and 5½c

WASHINGTON MAN GIVES TESTIMONY IN JEROME TRIAL

JEROME, November 22 (Special)—Chief witness in the action of *D. L. McClung* to set aside a contract entered into between the state of Idaho and the North Side Canal company, and to enjoin the Twin Falls Northside Land and Water company from selling 15,000 additional acres of land, was R. K. Tiffany, Olympia, Washington, member of the commission appointed by President Hoover on public domain and conservation.

In 1929, according to Mr. Tiffany, he was engaged by the *North-side Canal—company—to* make a report on the condition of the project, and advised that there *was water sufficient to irrigate* 135,000 acres. Under cross-examination, Mr. Tiffany stated that he *recommended the signing of the* contract which it is sought to set aside, because his recommendations were based on his experience as consulting engineer in a number of projects, and on information received while making the report.

H. E. Shepherd, general manager of the Twin Falls North Side Land and Water company, the Twin Falls North Side Investment company, the North Side Canal company, and the North Side Pumping company, was recalled for further examination, after Mr. Tiffany left the stand.

Harry Bopoli, attorney for James Bowman, Hazelton, one of the intervenors, conducted a cross-*examination of Mr. Shepherd on* the claim of the Twin Falls North Side Land and Water company, *that the setting aside of the con*tract would change to its injury the position of the company, assertion being that it has expended $500,000 in taxes and $200,000 in maintenance on lands, which it would not have done had it not been for the existence of the contract.

The FIGHTING TENDERFOOT

By WILLIAM MACLEOD RAINE

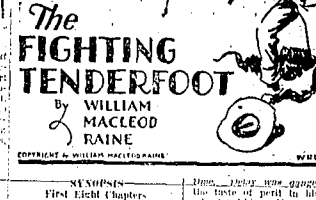

COPYRIGHT by WILLIAM MACLEOD RAINE. W.N.U. SERVICE

SYNOPSIS

First Eight Chapters

Garnett O'Hara, a young tenderfoot lawyer, comes to Cheyenne to establish a practice. Jim Hall up from Sundown is in shape from his horse, crawls toward the spot where the shot was fired and Roger Shelton, the victim, is dead, talking to Barbara Stedman. The girl tells O'Hara that her friends Judge Walker and Sheriff Ingram are in the plot, but he continues his trip. That night Sundown picks a fight with O'Hara and is beaten in turn. Cattle baron, Ingram, when Sundown attempts to draw his gun. Steve Worrall tells O'Hara of the cattle feud that is *raging between Ingram and Stedman.* Garnett meets Bob Quantrell, youthful killer employed by Ingram who saves *Garnett* and an Englishman, Smithfield-Jones, from being shot in an attempt to reconcile her father and Ingram. Barbara becomes financial at Ingram and meets him secretly. Garnett and the English friends go to a ranch with Steelhead, a the old boat partner. One of Ingram's followers is killed by Pitch, who is captured and hanged. A gun battle ensues, O'Hara is injured slightly and the Englishman certainly, and Quantrell becomes their ally.

Garnett crows in power and Sundown tries to run him out. Quantrell shoots it out with the latter, killing Shep and one other. Ingram still seeks to end the feud as he is in love with Barbara.

Peace lunatic and Quantrell build Steelhead's summer on the Ingram force. O'Hara disclaims Quantrell and makes an enemy.

Ingram must have known that he was a dead man. At this distance Quantrell could not miss. The young ruffian who shot down Ingram force, O'Hara disclaims Quantrell and makes an enemy.

He Took the One Forlorn Fighting Chance That Offered.

stant, and it was characteristic of the man. He took the one forlorn fighting chance that offered.

Flinging his body from the saddle head first, the cattle man's clutching fingers plucked out a revolver as he arrived for the ground. A gun roared, and a dozen bullets shot torn through Ingram's side while he was still in the air. His moments were to be counted on the fingers of two hands, and he knew it. But his indomitable will was for one instant stronger than death. He steadied himself on his left forearm, raised the weapon jerkily, and fired. Simultaneously, or perhaps a fraction of a second later, came the roar of the shotgun.

Before the sound of it had died away the cow man was dead.

Quantrell reached for his revolver as Roche was lifting Pitch down the road toward the Diamond Tail. The killer's tusks showed in a grin, one not pleasant to see. He slanted his head toward the foreward, and in a sudden fury of rage flung three bullets into the dead body.

"Maybe you'll not be so dandy with a quirt from now on," he spat out venomously.

The outlaw could not stay to enjoy his triumph. There was need of a hurried departure. Roche would cry the news at the ranch and sadies would be shipped on cow ponies in a hurry for the pursuit. But Quantrell took his time. It would be long before he would have another hour so full of relish as this one.

He walked back to his horse, pulled the slip knot by which it was tied, and swung to the saddle. Beside the body he stopped once more to grin evilly down at it.

From this point the road dropped slightly, in the direction of the ranch, for several hundred yards, then plunged down out of sight for some distance. Two horses were galloping toward him. He was curious to know who these two might be. Certainly they were loping so

Dust. Delay was dangerous, but the taste of peril in his nostrils stimulated him. He waited till the *riders topped the rise, turned to go,* then looked back with his hand on the cantle.

"By crikes, one of 'em is a woman," he said to himself, and he swept his hat off in a rakish bow.

He planted into a draw of scrub oaks, crashed through it, and presently was among thickets of chinaberry. *For an hour he rode fast,* but when dusk began to fall he knew he was safe and slackened pace.

CHAPTER XI

O'Hara Says His Piece.

THE killing of Ingram aroused *public sentiment more than any* activity that had taken place during the feud. If it had occurred while the Jedge on County war had been still in progress there would have been a divided opinion, but conflict as it did just after peace had been declared both factions turned on Quantrell and his gang. Posses scoured the chaparral, driving the outlaws from one camp to another. None of the bandits dared show themselves in any town. They fled into the high hills and "holed up."

The governor of the territory had put a price of three thousand dollars on the head of Quantrell dead or alive.

Even Bob Quantrell, in spite of the jaunty insouciance he assumed, was daunted by the storm he had aroused. It was not so much his enemies that he feared as those whom he was forced to trust. From half a dozen trees at lonely crossroads he tore down placards which described him and announced the reward for his capture. When he rode up to a cabin near the head of some creek, the few friendly neighbors, he could never be sure that a bullet would not greet him before he swung from the saddle. He watched suspiciously the nesters who supplied him with food, and they in turn eyed him and his followers nervously. They sensed his contempt of them and could not be sure that in a moment of security doubt he would not resort to the six-shooter. Their apprehensions were increased because they knew, two or three of them at least, that *not* they would have betrayed him had they dared.

At no time could Quantrell escape from the haunting dread of treachery. It was present with him when he and his men were camped far up in the pines close to the jagged rim peaks. He could not look into the eyes of any of his fellow outlaws without seeing the lust for the three thousand dollar reward gleaming out of them. He began to get Jumpy. This was a new and disturbing condition.

One night he spread his blankets a little away from those of his companions, on the edge of the camp. After they had gone to sleep he rose very quietly, packed his roll, and carried it to the brush. He found his hobbled horse, saddled it, and tied the blanket back of the saddle. Five minutes later he was winding his way between two of *the thousand precipitous hills that* surrounded him.

When Denver woke in the morning *he found a pencil-scrawled note* weighted down by a stone beside his saddle. It read:

"Adios, boys. See you later. I'm heading for Mexico. This country is bad medicine for me. It's hotter *than I—I on a holiday right now."*

"BOB QUANTRELL."

The outlaws discussed it.

"Just as well," Denver said. "He was scared of us—scared we'd shoot him for the reward. I could see by *the way he's been actin' lately.* I'm plumb glad he's lit out."

"Me, too," agreed another known as Sandy. *"Sure enough Bob's been* on the hook lately—kinda mean-actin', an' you know how good-natured he usually is. *I don't aim to* get into any jackpot with him. You can help it. Well, I reckon the rest of us better scatter, too. Trouble for me. I got a friend up that way with a cow ranch."

"I aim to go no-where separate for a spell my own self," the third outlaw said. "If I ain't too late I'll make a job with a trail outfit in the Pecos handle. A friend of mine's broke his leg in Sonora. Anyways, I'll shake hoof for Texas, an' glad I got away at that. I been right glad ever since Bob bumped off Ingram."

So it happened that within the week of the appointment of O'Hara as Jedge of Cattle Land, Ingram died and went its several ways. Denver now skirted got some credit for this, because of his activity in organizing and directing the posses that had kept the outlaws on the run, but he knew he still had to justify his selection in the eyes of the cattle barons.

This he proceeded to do. Some were other rustlers, horse thieves and criminals in his district. Some of these were nesters in the valleys, others had their headquarters in Conche. Against these O'Hara waged continuous warfare. He could prove that they had direct or indirect hand to overt lawlessness since the end of the war.

(Continued on Next Issue)

HARVARD BEATS YALE BOWL

NEW HAVEN, Nov. 22 (UP)—Harvard made what proved to be what heretofore was an unusual season football season today by defeating Yale 20 to 7.

WASH TUBBS By Crane

IDAHO HAS MUCH MINING WEALTH ASSERTS EXPERT

Dean of Idaho U. School of Mines Believes the State to Be Rich in Undiscovered Minerals, Especially Gold

UNIVERSITY OF IDAHO, Moscow, Nov. 22—Potential mining districts exist in Idaho which will remain unknown and undeveloped until a detailed and accurate geological survey is made of the whole state, believes Dr. J. W. Finch, dean of the University of Idaho school of mines.

Extension of the operations of the Idaho bureau of mines and geology, of which he is secretary with the cooperation of the U. S geological survey to obtain a full survey of Idaho's mineral resources is Dr. Finch's proposed plan of action to help the mining industry of the state.

"I believe," he said, "that there is much mineral, particularly gold, in Idaho, which has never been discovered, which could be mined profitably after trained geologists have located ore bodies overlooked by the old-time prospectors. To aid in this exploiting we need a complete geological map of the state. Geological surveys have been made in various sections of the state but there is much remaining to be done. The survey is only a patchwork affair at present but when it is complete it will show geologists where to look for ore.

"It was this type of geological work that opened the great copper fields of Rhodesia, Africa. Geological maps showed the geologists where to diamond drill and they uncovered great deposits where prospectors had walked for years without making important discoveries.

"We hope by obtaining a complete survey of the state to open new mining districts in Idaho. Much of the state is mountainous and it is thus dependent on some other industry other than farming. We already have a great mining district in the Coeur d'Alenes and we hope to open up more through geological work."

Opportunities for well-trained young mining engineers exist in spite of the general business depression and curtailing of production in the mining industry, Dr. Finch believes. There is now a greater field and more openings for trained men than there has been in many years, he said.

Retiring Church Officials Guests

A tribute marked by sincerity and esteem, attended by 1000 members of the Twin Falls stake of the L. D. S. church, and friends, was paid the retiring stake presidency, Lawrence G. Kirkman and Edward M. Guest, Friday evening at the L. D. S. recreational hall, rated beyond capacity. Climaxing the evening, 18 guests of honor were presented with handsome white gold watches, bearing appropriate inscriptions.

Coming to Twin Falls from Utah in 1908, and settling at Hollister, L. G. Kirkman helped rid the innovite of sagebrush and assisted in constructing the first road in that locality. President J. W. Richins commented, relating the history of L. G. Kirkman's activities as a builder of the church and the community. In 1914 E. M. Guest came from Salt Lake City, was elected sunday school superintendent, and also elected president of the fifth quorum of elders, Mr. Richins continued.

Twin Falls stake was organized in 1919 and L. G. Kirkman was elected president, with E. M. Guest as first counsellor. In 1927 the construction of the imposing edifice, the stake tabernacle, was commenced. Owing largely to the endeavors of the retiring presidency, $80,000 was expended for the tabernacle, and no debt exists against it.

Claude Brown presented the watches, following President Richins' address.

Other program numbers included: Community singing of 'The Rainbow Song," prayer, Patriarch J. I. Tolman, Murtaugh; humorous reading, Mr. Emerson, Murtaugh; two selections Mrs. Claude Brown, Mrs. E. E. Bjorling, Mrs. A. L. Smith and Mrs. June Kirkman; numbers by the male quartet, George Ward, E. E. Bjorling, Claude Brown and Leo Kirkman.

Festivities concluded with a dance. Punch and wafers were served throughout the evening.

Filer Kiwanians Elect Officers

FILER, Nov. 22. (Special)—The Filer Kiwanians held their regular 12 o'clock luncheon Tuesday. This was followed by election of officers for the ensuing year.

President, Wm. M. Bauer, vice president, Earl Lallier; treasurer, Guy Shearer; trustee, Geo. Anthony; directors, R. L. Billingham, Earl Ramsey, F. C. Graves, W. C. Nutman, John H. Glass, Geo. B. Andrews, E. M. Hayes.

Dr. Goode's many friends will regret to hear the illness has necessitated his returning to house veteran's ward Monday.

DISPATCH RIDER KILLED

SAN BERNARDINO, Calif., Nov. 22. (UP)—Charles Davis, motorcycle dispatch rider for the United States Forest Service, was instantly killed near here today as he raced to the scene of the Waterman canyon fire from his station at Banning.

IDAHO TRAFFIC STATUS IS O. K.

BOISE, Nov. 21. (UP)—Although there was light snow in the southeast part of the state early today, and some prospect of more, Idaho was relatively free today from weather disturbances that have hampered automobile, air and railroad traffic in Colorado and nearby states.

National Parks Airways, inc., planes were making their runs without trouble, according to word from Pocatello, while the Varney Air Lines were proceeding without difficulty.

The temperature Friday morning in Boise was 20 degrees above zero, somewhat warmer than the minimum of the past few days. In Pocatello the cold was more perceptible. Thursday at 6 a. m. the mercury stood at 8 degrees above; Friday at the same hour it was 20 degrees above.

SUICIDE PACT ENTERS TRIAL

BUTTE, Mont., Nov. 22. (UP)—Defense attorneys at the trial of Roy Hendrickson on a charge of murdering his 18-year-old sweetheart, Sylvia Hill, today entered their case about the asserted death pact between the pair.

Several witnesses were called in an attempt was made to prove the handwriting on the contested evidence was partly that of the dead girl.

Just before the state rested its case, George Hill, testified that his sister's handwriting did not appear on the scrap of waxed paper bearing her name and that of Hendrickson.

Hendrickson gave officers the note following his surrender but *July 24 and told them he and his* sweetheart, seeking a way out of their difficulties, had plotted a murder-suicide pact.

Hendrickson claimed he and Sylvia had been drinking and wrote the note on a whiskey flask they had emptied. He said he lost his "nerve" after killing the girl and his hand faltered when he lifted the gun to his own temple.

Hill compared specimens of his sister's school work before discrediting the crangled bit of evidence.

Mrs. Amelia Hill corroborated the testimony of medical examiners with the assertion that Sylvia did not drink.

She also revealed that Sylvia and Hendrickson had been quarreling and that the girl had returned his engagement ring.

SCHOOL NEWS

A musical program was presented Friday by the high school orchestra under the direction of Professor Bainbridge, high school musical instructor. The orchestra began the program by playing three numbers and Robert Herron continued with a trombone solo accompanied at the piano by Emily Bates. The orchestra played selections from the "Desert Song" and Mark Pelt and Burt Lawen delivered sales talks for the all school play, "Lilies of the Field" which will be presented next Tuesday and Wednesday.

Bank week was featured in a regular meeting of the Philo Philo club Thursday afternoon. Dorothy Rees gave a reading and Vernete Anderson gave a short talk upon "How to Care for Books." Ellen Butler talked upon "Books—We Would Like to Have in Our Library," and Laura Price spoke briefly on "An Interesting Book I Have Read." The program came to a close when Marjory Ward presented a vocal solo.

Wild cheering burst from class rooms Friday afternoon when scores of the Twin Falls-Idaho Falls football game were announced.

The following Freshman advisories held a special assembly Friday afternoon: room 101, Mr. Wright; 102, Mr. Foster; 123, Mr. Keefer; 121, Miss Babcock; Mrs. L. E. Joslyn gave a talk on Thanksgiving and several of the freshmen students also gave talks. A stunt was performed under the direction of Marie Rinesh.

At the Theatres

That Nancy Carroll is capable of portraying any kind of character with remarkable fidelity to type is evidenced in "Laughter" which opens at the Idaho theatre tomorrow. Her performance recalls her vivid role in "The Devil's Holiday" which created such a stir last season. As "Peggy Gilson," ex-Follies girl who has convinced herself that material comfort is the more necessary and pleasant thing in life, she is splendid. Her mood varies from petulance to piquancy so charmingly that it is impossible not to become captivated.

Fredric March, the talented leading man who was last seen with Claudette Colbert in "Manslaughter" is a positive sensation in his role as an impetuous, uncovventional musician who re-enters Peggy's life after her marriage to a wealthy broker. C. Morton Gibson resents the appearance of the young artist but his naive charm revalis many of the happy, laughter-filled episodes of her Bronkway days to Peggy.

The drama is further complicated when Peggy's stepdaughter, about her own age, starts a reckless pursuit of another of Peggy's former admirers, an erotic culprier, strikingly played by Glenn Anders, a recruit from the New York legitimate stage. Before his entrance in talking pictures Anders was noted for his role in the original version of Eugene O'Neill's "Strange Interlude." He brings the same brooding intensity to his different role in "Laughter."

"Good News" the M. G. M. musical comedy featuring Bessie Love, Cliff Edwards and Stanley Smith, will be shown tonight for the last times.

OUT OUR WAY By Williams

WHEN ITALY'S PRINCESS BECAME A QUEEN

As this picture was snapped, the Kingdom of Italy lost a princess while the Kingdom of Bulgaria gained a queen. The picture shows King Boris III of Bulgaria leaving the Basilica of St. Francis, of Assisi, Italy, with his bride, Princess Giovanna of Savoy, fourth child of the King and Queen of Italy. The picture was taken just after the wedding.

BUSINESS HOUSES ASSIST AT DINNER

FILER, November 22 (Special)—An outstanding success was the Idaho Products dinner at which the Filer Women's club entertained for their husbands and the Filer Faculty Wednesday evening. Mrs. R. R. Billingham, president of the club, presided as toastmaster. Much credit is due Mrs. George Erhardt and her able committee. After a bountiful dinner the following program was given: two numbers, "A Dream, and "Amaryll," by Mesdames C. Gillihan, E. Hayes, A. Brem and Guy Shearer, accompanied by Mrs. H. Shearer; "In Old Medford," and "Hark! through the courtesy of the Twin Hark! the Lark," high school trio, Falls district manager, Mr. Roe; Misses Elizabeth Sieber, Genevieve Nicholson and Hazel Shockley; talk, "Education in the Home," Mrs. John Hayes, Twin Falls; vocal solos, "Violetta," and "The Old Refrain," Orran Allison, accompanied by Mrs. Allison.

Much of the success of the menu was due to the various donations by business houses. Ice cream in individual containers was provided by the Jerome Cooperative creamery; small cans coffee were given by Hollister merchants, presented as favors to them. Bottling Works, Twin Falls; a pack of flour was given by the Twin Falls Flour and Milling company; coffee was supplied by Seckel and Fitchenan, Boise; and cook books as favors for the women, by the Idaho State Chamber of Commerce, Boise.

ONLY ONE FOOT SPECIALIST IN TWIN FALLS. Phone 810. Dr. Foster—Adv.

GERMANY'S SOLDIERS—12 YEARS AFTER THE WAR

Twelve years after the close of the war that ended so disastrously for German arms, German soldiers are still undergoing the stiff drill that marked the German army of old days. These photos show recent scenes in connection with the training of the Reichswehr, the German regular army. Above is a platoon drawn up in a barracks square; below, two machine gunners ready for action.

RABBIS OBJECT TO METHOD OF HANDLING WINE

Churchmen Call on James M. Doran and Urge Change In Allotment of Liquor Used For Sacramental Purposes

WASHINGTON, Nov. 22. (UP)—The subject of wine, already before prohibition authorities in connection with the marketing of a new California grape product, was brought to attention again by a protest from New York Rabbis against the present methods of handling liquor used for sacramental purposes.

A committee representing 600 orthodox Rabbis of New York called yesterday upon James M. Doran, commissioner for industrial alcohol, with a plan for allotment of sacramental wine. They suggested synagogues with less than 300 seats get 450 gallons a year and larger synagogues proportionate amounts.

The Rabbis consider present restrictions a reflection upon the dignity of the church and the committee declared a definite plan would remove what they described as humiliation in obtaining wine for religious observances. They said, to accept less than the law permits if the smaller amount can be distributed without friction.

There were no new moves in the explanation of the prohibition bureau's stand on the legality of the new grape concentrate. Neither was there amplification of reports that gangsters had threatened California grape growers. There was, however, an unofficial explanation that the gangsters story may have been spread as a neat publicity plan, section crosswhat out of hand in the process.

Lithium is the lightest metal known, but it is not produced commercially. Magne ium is the lightest metal produced in commercial quantities.

The river Jordan is about 200 miles long and varies in width from 100 to 200 feet.

Steam or Electric Turkish Baths. Man and Woman Attendant. Phone 810. Dr. Foster Foot-Specialist.—Adv.

TIMES WANT-ADS GET RESULTS

$3.40
To Idaho Falls and Return
$2.85
To Blackfoot and Return
November 28th

From Twin Falls via Oregon Short Line Railroad. Tickets good only in coaches or chair cars, limited for return to home destination before midnight December 1st. Ask local agent for details.

Idaho Department Store
"If it isn't Right bring it Back"

NOTICE
To All Organizations Competing In Chevrolet Contest

Ballot boxes will be placed near the front door for any organization furnishing their own key and padlock. This will eliminate taking the tickets home and saving them till the first of the year. Enthusiasm is running high. Who'll win the Chevrolet?

CONTACT!

The word is given, and with a whir of perfectly tuned motors the plane rises to the blue. What person doesn't marvel a bit at the beauty and wonder of an aeroplane taking the air? And just as the plane has taken a definite place in modern life, so the word "Contact" has become a definite business symbol. The big thing in business today is to keep in contact with the customer. Keep him advised on services offered, and know his problems, then help solve them.

We are selling ABERDEEN COAL. We offer you a furnace inspection service by a man who is acquainted with your heating problems.

We are equipped to handle that moving job, whether it be large or small. We pack, crate, ship, or store your household goods for you.

DAY OR NIGHT PHONE 142

Carl G. Benson Co.
—SUCCESSORS TO—
WARBERG TRANSFER & STORAGE CO.

SLIPPERY

Tires worn smooth, when run on slippery roads, offer little protection. Why not put on a new set of Goodyear All-Weather Tread Tires while they cost so little?

IT'S ECONOMY TO BUY NOW!

New Goodyear treads wear down more slowly than ever in winter—about TWICE as slowly as in summer.

Put on new Goodyears now—at bottom prices—protect yourself with their full traction on slippery roads and be free from expense or worry about tire trouble all winter—and still have tires practically as good as new for next spring and summer!

Drop in—talk it over—we have Goodyears in all types—at all prices. It's economy to buy now!

LOWEST FALL PRICES IN HISTORY!

Let us inspect your old tires and make you an offer on new ones

Open Day and Night

LIND AUTOMOBILE CO.
The Finest and Best Equipped Garage in the West
Office and Shop Phone 299 Parts Phone 298
Official Bosch Magneto Timken, New Departure and Sales and Service Station Hyatt Bearing Distributors
GUARANTEED TIRE REPAIRING

Phone 298 or 299