THE WEATHER
Cloudy Monday night and Tuesday; last night's low 12 above. High and low temperatures for the 24 hour period ending at 6 p. m. Sunday were 38 and 12.

EVENING
Idaho Times
TWIN FALLS
Home Edition
8 Pages
A Regional Newspaper Serving Six Irrigated Counties in Idaho

VOL. XIII. No. 187. | Full 8 Hour Leased Wire Telegraphic Service of the United Press | TWIN FALLS, IDAHO, MONDAY, DECEMBER 1, 1930. | Member of Audit Bureau of Circulation | PRICE FIVE CENTS

Carnegie Public Library
Idaho State Hist. Soc.
Idaho Bldg.

CONGRESS HOLDS BRIEF MEETING, THEN ADJOURNS

Legislators Renew Friendships and Have a Jolly Time Immediately Prior to Opening of Short Session

WASHINGTON, Dec. 1, (UP)—Congress convened today in a shortlived mood of gaiety. The immediate business was to pronounce the Senate and House of the seventy first congress in session and then to appoint committees to inform President Hoover of that fact.

After that adjournment was in order until tomorrow when President Hoover's message will be received.

Many Present

Five hundred or more average Americans—young-to-old, thin-to-fat, homely-to-handsome — milled in the two chambers preliminary to speaker Longworth and Vice President Curtis' summons to order.

They exchanged anecdotes of regret over the November 4 polling: snapped fingers at page boys; slapped each other on the back; poked each other in the ribs or they bowed decorous bows—depending on the political amenities to which they are accustomed and the degree of their friendship.

Speaker Longworth brandished his gavel smartly and rapped a sharp time. At the far end of the corridor linking the two capital wings, Vice President Curtis, handsome, well tailored, stood and rapped.

Talk Fades Out

Talk, here, there and in the galleries faded. The press galleries scribbled the first paragraph of a story which will not end until those gavels sound again at noon March 4.

Side way down the long corridor the supreme court began trudging in solemn Monday opinion. Chief Justice Taft, 73-year-old former president, trudged behind Mr. Hoover sat at his side. Trudged back. The three branches of government were at work.

Brooding Dentist Commits Suicide

PROVO, Utah, Dec. 1, (UP)—Unable to endure a Christmas without his 4-year-old grandaughter who recently died, Dr. N. Eldon Nelson, dentist, committed suicide in his office Sunday by firing a bullet into his head.

The dentist, who has lived in Provo all his life and was a graduate of B. Y. U., had been brooding over the death of the granddaughter, Gloria Hart, who died three months ago.

COLORADO CASE STILL UNSOLVED

Officers Fail to Locate Body of Enid Marriott, In Spite of Determined Search Made

FORT MORGAN, Colo., Dec. 1, (UP)—The frozen wastes of eastern Colorado were believed by veteran possemen today to conceal the body of Enid Marriott, Wiggins school teacher who has been missing two weeks.

Volunteer posses continued chopping holes in the ice-covered Bijou creek, believing the abductors may have hurled the attractive school teacher's body into the stream after kidnaping her when she stepped from a train in Wiggins.

A velvet hat identified as the one worn by Miss Marriott the night she disappeared was found by searchers late yesterday half frozen in the snow. Its wrinkled appearance added to the police theory that she had been in a struggle.

The 32-year-old woman last was seen when she left the train and started for her hotel across the street. She had visited in Denver.

A blizzard left the countryside near Wiggins a barren waste the following night, impeding the posses in their search.

No trace of any other trace of the missing teacher was found when two duck-hunters found a snow covered week-end bag which was identified as Miss Marriott's. It contained her personal effects, school papers and an insurance policy. It appeared to have been tossed from an automobile, officers said.

Aviators who aided in the search failed to find any trace of her.

Authorities have agreed that a thaw probably will reveal the woman's body although they continued their search in the hope that she still is alive and in the while to make her way back to Wiggins or to some other village.

Vice President of Legion Auxiliary Finds Utah Posts

SALT LAKE CITY, Utah, Dec. 1, (UP)—Legion posts of Utah were praised Sunday by Mrs. E. E. Lanbaugh, Boise, national vice-president of the American Legion auxiliary, who lauded their efforts on behalf of disabled veterans in the Boise hospital.

Mrs. Lanbaugh spoke before a conference of Utah Legion commanders in which 57 posts were represented. She said she is confident that the western division will again win the national colors for the largest percentage membership gain.

IDAHO'S TURKEYS NET GOOD PRICES ON GOTHAM MART

Growers of Gem State Get Share of $500,000 Paid For Choice Birds; Prime Young Toms Bring 29 Cents Pound

SALT LAKE CITY, Dec. 1, (Special)—Thanksgiving turkeys from seven states including Idaho, marketed this year for the first time by the Northwest Turkey Growers' Association, the federal farm board's first marketing cooperative, totaled 1,500,000 pounds and brought the highest prices paid on New York markets.

Despite depressed business conditions and the sub-normal buying power of consumers, the sale of the huge pool brought some 16,000 member growers in Idaho and other surrounding states about $500,000.00.

The fact that the new unit prices received for birds in the pool averaged higher than those received for birds in smaller independent pools operating in the same region, is cited as a singular victory for organization and scientific marketing.

Albertus Willardson, Washington, D. C., chief of the poultry products section of the federal farm board, cites the results as vivid illustration of the great value of the farm board's cooperative marketing movement.

As result of its tremendous bargaining power, the strict adherence to federal grading standards and its influence towards stabilizing the market, the Northwest Turkey Growers' Association is retailing with its member producers approximately the following net price basis:

U. S. prime young toms, 29 cents per pound; U. S. prime young hens, 28 cents; U. S. choice young toms, 27 cents; U. S. choice young hens, 26 cents; medium toms, 22 cents, and medium hens, 21 cents.

Turkeys in the northwest pool, not only sold for higher prices than any others on the New York markets, but they reached the New York metropolitan area in better shape, according to Clyde C. Edmonds, Salt Lake, general manager of the northwest growers' association. The gigantic pool's stabilization influence was largely responsible for preventing a very serious break in the market for "scablers" produced in this section.

"Turkey growers of the northwest association are to be congratulated for having made such a splendid showing on the Thanksgiving market," Mr. Edmonds said recently upon his return from the east where he had completed negotiations for the sale. "The northwest agency is now a recognized power in turkey marketing," he stated.

"The excellent results, obtained despite existing economic conditions and without the backing of all turkey producers in the northwest, are only a good indication of what might be expected in a normal year and with an organization embracing all turkey men

(Continued on Page Six).—

Death of Girl at Drinking Party Leads to 5 Arrests

GARY, Ind., Dec. 1. (UP)—Five young men, all members of prominent Gary families, were held today in connection with the death of a pretty 18-year-old girl at a party where liquor was served.

The body of the girl, Miss Arlene Gwendolyn Draves, was taken early Sunday to the home of Dr. R. O. Wharton, three miles from the residence of David Thompson, city fireman, at whose home she had attended the party with Virgil Kirkland, 20, former football star at Horace Mann high school.

The five youths who appeared at Dr. Wharton's home with the body thought the girl merely had drunk too much, they said, and asked physicians to revive her. As they stood in a half circle about him, the doctor felt her pulse and informed them she was dead.

The Youths, according to Dr. Wharton, fled.

Besides Kirkland and Thompson, those held were Paul Barton, 21; Harry A. Shirk, 24; and Leon Stanford, 21. Shirk and Barton were married, and their wives were guests at the party. Shirk's father is chief of the Gary fire department.

Police Chief Stanley Buckland said murder charges would be brought against all the youths.

Nevada Nuptials

Miss Phyllis Balzar, only daughter of Gov. Balzar, and George Vargas, senior at the University of Nevada, who were secretly married in Vancouver, B. C., last August. The wedding has just been announced.

DAVIS SUGGESTS STRICTER LAWS ON IMMIGRATION

Secretary of Labor Urges Many Changes in Final Report to Hoover as He Gives Up Post in the Cabinet

WASHINGTON, Dec. 1, (UP)—A final move to stiffen the immigration barriers for which he has always stood was made by Secretary of Labor James J. Davis today as he relinquished the post he has held in the cabinets of three presidents.

In his final annual report to President Hoover, made public today, he recommended the following changes in the present immigration laws:

1.—Deburrment of all immigrants save those whom the secretary of labor certifies are needed by the industries and professions of this country and those having relations here.

2.—Combination of the 30 existing immigration laws into one comprehensive statute.

3.—Amendment of the law to make it possible, at any time to expel lawbreakers and radicals who advocate overthrow of the American system of government.

4.—Adjustment of the quota system so that it will prove an acceptable substitute for the inward parts of laws that relate only to Chinese and other Oriental immigration."

These recommendations were added to those made during the past week by President Hoover and Senator David A. Reed of Pennsylvania, Davis' potential Republican colleague. Mr. Hoover said he believed the immigration laws should be made more flexible. Reed asked for a two-year suspension of all immigration to aid the unemployment situation.

DENIES BEATING

OKLAHOMA CITY, Okla., Dec. 1 (UP)—Herb Fisher, general manager of the Julian Royalties Co., denied today that C. C. Julian, president of the oil company and former west coast operator, had been beaten at a hotel-roof garden party by a guest.

DECEMBER BRINGS WAVE OF INTENSE COLD TO MIDWEST

Considerable Suffering Reported in Many States As Mercury Drops; Lowest Temperature at Devils Lake

CHICAGO, Dec. 1, (UP)—Blistering temperatures down to a minimum of 18 degrees below zero, a new cold wave ushered December into the middle west today and extended eastward to bring the second week of zero weather to the central states.

The Dakotas, Minnesota and eastern Wisconsin shivered in temperatures of far below zero and the cold wave was due to reach Ohio, Indiana and Michigan tonight on its path toward the Atlantic seaboard.

Suffering Great

Widespread suffering was reported from a dozen states, in which sub-normal temperatures and heavy blizzards took a toll of 100 or more lives during the past week.

Government weather observers said, however, they must endure below zero weather for at least 48 hours. They predicted that below-freezing temperatures will be general in mostly sections for the remainder of the week.

The coldest place officially at least, in the United States today was Devils Lake, N. D., where the mercury dropped to 18 below. Eagle, Alaska, with a minimum of 52 degrees below zero, held the record for the North American continent.

Snow will add to the discomfort tonight in the Great Lakes region, J. H. Lloyd, Chicago's weather forecaster, predicted.

Unfavorable weather for shipping, including high winds, prevailed over the lakes, on which ships entered in "gambling weather" today. Insurance on Great Lakes vessels expired for the winter at midnight and from now ships must either remain in port or take their own risks.

The freighter Brazil was battered about by high winds on Lake Michigan off Navy Pier, Chicago. Coast guard boats went to her aid.

Blaze Consumes Chevrolet Truck

KIMBERLY, Dec. 1 (Special—Twenty four hours before the time he planned to leave for his home in Tennessee, the new Chevrolet truck of Henry Brown, who has been employed in harvest work here, completely equipped with a tent camping outfit, was totally destroyed by fire which followed a gasoline explosion in the private garage of James Tate here Sunday morning.

Tate had been working under the car, tuning the motor for the long drive to Tennessee, and had left the garage but a moment before. It is thought he owes his life to this fact, as the garage was swept by flames immediately following the explosion. Besides the truck, which was totally demolished, an auto motor belonging to Richard Tate was damaged by the blaze. The Tate residence, which closely adjoins the garage, was saved from the flames. Cause of the explosion which started the fire was not known.

Audition Winners

For the fourth consecutive year, California songbirds have taken first place in western states division Atwater Kent audition. Winners are Stephen F. Merrill, San Jose, and Estor B. Coombs, Long Beach. They go to New York to compete with winners of other divisions for national honors.

DOWNEY OFFICER RECOGNIZES MEN IN LATE ROBBERY

Fourth Member of Bandit Quartet Sought; Bert Hanni and Rollins Harkey Confess; Harry Taylor Refuses

SALT LAKE CITY, Utah, Dec. 1 (UP)—With three of the robbers supposedly identified by their victim, authorities today concentrated on the search for the fourth member of a bandit quartet which ransomed the town marshal of Downey, Idaho, early Thursday morning and then proceeded to loot five business establishments of approximately $100 in cash and merchandise.

Bert Hanni, 22, Rollins Harkey, 19, and Harry Taylor, 27, were identified by Dane Ware Downey's town marshal. Ware promptly recognized the trio in a group of a dozen men.

Hanni and Harkey both confessed but Taylor refused to make a statement.

"You've got to get me an attorney before I'll say anything" he said.

Hanni and Harkey readily told the story of their robberies. They

(Continued on Page Six)

DEATH SUMMONS COLORFUL FIGURE OF LABOR STRIFE

Mother Jones Succumbs to Infirmities of Old Age At Maryland Farm House; Had Passed the Century Mark

SILVER SPRING, Md., Dec. 1 (UP)—Mother Jones died last night, she died as she lived, a fighter.

The daughter of an Irish rebel was more than 100 years old. A kindly heart, active spirit and vigorous body led her into a crusade for the laboring man, often the way led through blood-bed and violence, but Mother Jones emerged unharmed to die in an old-fashioned farmhouse set in the tranquil Maryland countryside.

Death ended the career of the militant laborite at 11:35 p. m. Dr. H. H. Howlett, driving rapidly over fog-blanketed country roads from Silver Spring, arrived at 1 a. m. in answer to an urgent summons. There was nothing he could do.

Tributes to Mother Jones came speedily.

"In the death of Mother Jones a unique and picturesque figure has been removed from the ranks of labor," said President William Green of the American Federation of Labor.

"Even though she has been incapacitated through illness and advancing age her name and her personality have been a great influence in public life and an inspiration to the men and women of organized labor."

While Mother Jones had been ill for a year she rallied from time to time. "Frequently" her life was despaired of, but always a fighter, she would not surrender. In the last few days her vitality slipped gradually.

Accidents Befall 16 Year Old Boys

HUNTINGTON, L. I. Dec. 1 (UP)—Alford Baldwin, 16, went for a horseback ride and his twin brother, Clifford, went for a walk.

The horse, frightened by an automobile, fell, and Alford was taken to Huntington hospital with a fractured skull.

Two hours later Clifford was brought to the same hospital, dead. He had been hit by a truck.

UTAH WEATHER

Fair tonight and Tuesday; warmer west portion tonight.

BILLINGS LOSES PARDON APPEAL

SAN FRANCISCO, Dec. 1 (UP)—The California Supreme court today declined to recommend a pardon for Warren K. Billings, convicted on charges of complicity in the Preparedness Day bombing here July 22, 1916.

As a result of the decision, Billings and Thomas J. Mooney, convicted on the same charge, must continue serving life sentences in prison.

Radicals Stage Huge Demonstration When Congress Assembles

Communists Carry Posters, Protesting Against Present Immigration Laws of the United States

WASHINGTON, Dec. 1 (UP)—One shot was fired in front of the Capitol building today as a large throng of 500 Communists gathered for a radical demonstration just as Congress met at noon today.

The shot, fired by a policeman, precipitated a near panic as the Communists fell back in confusion. Policemen, mobilized in anticipation of the demonstration, hastily drew revolvers.

Communists jeered as the shot was fired. Spectators on the capitol steps fled inside.

No one appeared to have been injured. Police attempted to tear down inflamatory posters carried by the Communists. They led to many melees in the crowd in which police clubs were freely swung.

Tear gas was also used.

Delegates Included

The Communist group included delegates to the national convention for protection of foreign-born which had planned the demonstration as a protest against the country's immigration laws.

Led by a giant Negro, who was accompanied by an aged white woman, the group, including many women, started up the capitol steps shortly before noon. Police halted their progress but the crowd unfurled various placards and a moment later police sticks were flying freely.

The tear bombs were used as the large group rushed the policemen. Included among the placards were banners reading:

Demand Prisoners' Release

"Down with the administration. down with deportation," "We demand release of political prisoners and justice for the foreign born."

Police took these away from the disturbers stamping them under their feet amid shouts and cries.

POLITE ROBBER TAKES $1,000

SALT LAKE CITY, Utah, Dec. 1, (UP)—An appreciative robber systematically and effectively looted the Shell Oil company of approximately $1,000 in cash last night while Francis Berenger, an employee, helplessly looked on.

Berenger was bound and gagged by the lone masked robber. After the safe was hammered open the robber scooped up the money and said cheerily:

"Good night . . . and thanks."

Livestock Disease Causes Huge Loss

SALT LAKE CITY, Utah, Dec. 1, (UP)—Utah's dairy and livestock industries are suffering from a $1,000,000 annual loss due to the bangs disease, according to Dr. W. H. Hendricks.

Dr. Hendricks, pronounced the disease the most serious threatening malady in the state today and that there was a real need for funds with which to carry on a definite and effective method of eradication.

MONTANA BLAZE CAUSES DAMAGE

Hotel Fire Drives Guests to Street and Results in Loss Estimated at About $225,000

BUTTE, Mont., Dec. 1, (UP)—An early morning fire razed the Bank hotel here today and drove the guests scantily clad into the freezing night air.

A score of children were carried down the fire escapes and swept the building from ordinary exits.

It was a spectacular blaze in the night, the flames lighting the Butte skyline for miles. Firemen battled the blaze for two hours before it was finally extinguished.

The loss was estimated at about $225,000.

PIONEER TWIN FALLS COUNTY RANCHER DIES

Henry Jones, 71, Who had Intimate Connection With Region's Development Summoned by Death Today

Death early Monday morning brought to a climax the colorful career of Henry Jones, 71, Hollister, extensive land and cattle owner, and one of the most highly esteemed business men in Twin Falls county. Coming to the Idaho territory from Missouri in 1879, when this section was mostly sagebrush, Mr. Jones had figured prominently in the development of this region. He was president of the Bank of Hollister at the time of his death, and had occupied a similar position with the Kimberly bank in number of years ago. His circle of friends, both among western stockmen and business men of the community, was unusually large.

Typically the vigorous, ambitious and resourceful western pioneer, he was singularly admired by all who knew him. He had been actively engaged in various business pursuits until about a week and a half ago, when he was received for treatment at the Twin Falls county general hospital, where he died.

Owned Much Property

During the past 50 years as a resident of this county, Mr. Jones had accumulated large land holdings in Twin Falls and adjoining counties, and was a cattle raiser on a large scale. He freighted from 1880 to 1882, then went into the horse-raising business with his brother, Albert Jones, Rock Creek, branching later into the cattle industry. This partnership, known as Jones Brothers, was maintained until 1919.

Mr. Jones was born in Missouri September 14, 1859, came to Idaho 20 years later. He was married January 23, 1884, to Miss Willmoth Gray at Albion, Mr. Jones had the reputation of being a man devoted to his family. The Jones family, during their residence in the county, have lived at Rock Creek, Kimberly and Hollister.

Father of Nine

Mr. Jones was the father of nine children, all of whom survive him. Surviving members of his immediate family are his widow, Mrs. Willmoth Jones, Hollister; six sons and daughters, Mrs. Cora McIntyre, Kimberly; Ora Jones, Hollister; T. O. Jones, Three Creek; Percy Jones, Rock Creek; Joshua Jones, Hollister; Mrs. Nora Fear, Kimberly; Mrs. Tamsey Cox, Hollister; Norris Jones, Hollister and Truman Jones, Hollister.

His brother, Albert Jones, Rock Creek, and two sisters, Mrs. Harry Storey, Albion, and Mrs. Elizabeth House, Missouri, also survive him.

The body now rests at the Quigley mortuary. Funeral arrangements have not been completed.

FIRE MENACES SHIP

BALBOA, CANAL ZONE, Dec. 1 (UP)—The German freighter Ludwig-Sinden was proceeding to Balboa under her own power today after fire in two holds had once forced the crew of 52 to take to the life boats off Cape Mala. The crew later returned to the ship to fight the fire and endeavor to bring the freighter into port.

NO INQUEST IN BOISE TRAGEDY

BOISE, Dec. 1 (UP)—There will be no inquest into the deaths of Mrs. Viola Hedlicer, 45, and her former husband, M. D. Mix, 46, whom she shot in the abdomen last Friday just before she sent a bullet into her own head. Mrs. Mix lived seven hours and Mr. Mix lived 30 hours, dying late Saturday. His body was taken by relatives to Colton, Wash. Sunday. Mrs. Mix will be buried in Boise. The motive for her violence was thought to be revenge as her former husband had married her sister, Mrs. Pearl Hedlicer, state two days after their divorce was granted.

They lived in Nampa for 18 years, prior to last July.

The shot, fired by a policeman, precipitated a near panic as the Communists fell back in confusion. Policemen, mobilized in anticipation of the demonstration, hastily drew revolvers.

Communists jeered as the shot was fired. Spectators on the capitol steps fled inside.

No one appeared to have been injured. Police attempted to tear down inflamatory posters carried by the Communists. They led to many melees in the crowd in which police clubs were freely swung.

Tear gas was also used.

Delegates Included

The Communist group included delegates to the national convention for protection of foreign-born which had planned the demonstration as a protest against the country's immigration laws.

Led by a giant Negro, who was accompanied by an aged white woman, the group, including many women, started up the capitol steps shortly before noon. Police halted their progress but the crowd unfurled various placards and a moment later police sticks were flying freely.

The tear bombs were used as the large group rushed the policemen. Included among the placards were banners reading:

Demand Prisoners' Release

"Down with the administration, down with deportation," "We demand release of political prisoners and justice for the foreign born."

Police took these away from the disturbers stamping them under their feet amid shouts and cries.

POLITE ROBBER TAKES $1,000

SALT LAKE CITY, Utah, Dec. 1, (UP)—An appreciative robber systematically and effectively looted the Shell Oil company of approximately $1,000 in cash last night while Francis Berenger, an employee, helplessly looked on.

Berenger was bound and gagged by the lone masked robber. After the safe was hammered open the robber scooped up the money and said cheerily:

"Good night . . . and thanks."

Livestock Disease Causes Huge Loss

SALT LAKE CITY, Utah, Dec. 1, (UP)—Utah's dairy and livestock industries are suffering from a $1,000,000 annual loss due to the bangs disease, according to Dr. W. H. Hendricks.

Dr. Hendricks, pronounced the disease the most serious threatening malady in the state today and that there was a real need for funds with which to carry on a definite and effective method of eradication.

MONTANA BLAZE CAUSES DAMAGE

Hotel Fire Drives Guests to Street and Results in Loss Estimated at About $225,000

BUTTE, Mont., Dec. 1, (UP)—An early morning fire razed the Bank hotel here today and drove the guests scantily clad into the freezing night air.

A score of children were carried down the fire escapes and swept the building from ordinary exits.

It was a spectacular blaze in the night, the flames lighting the Butte skyline for miles. Firemen battled the blaze for two hours before it was finally extinguished.

The loss was estimated at about $225,000.

ANXIOUS MOMENTS!

BULLDOG CHEWS BRUIN AND WINS FOOTBALL TITLE

Nampa, Trailing Twin Falls Most of Game, Scores Two Touchdowns in Final Minutes to Take 19-7 Triumph

Nampa, Dec. 1—After sweeping the Nampa Bulldogs off their feet in the first few minutes of play here Saturday and scoring a touchdown and conversion which held the lead until late in the fourth quarter, the Twin Falls Bruins fell before a blinding rally and lost the southern Idaho gridiron championship contest 19 to 7.

Twin Falls received the opening kickoff and opened a drive which led to the Bulldogs 15-yard marker. A 15-yard penalty spoiled the Bruins' chance for a touchdown, and Nampa recovered the ball on downs and punted to midfield. Bates took the ball here and swept down the field to return the ball to the 15-yard stripe, Shirtliff end on the second play following for a touchdown. Although Towan failed to buck over for the point, an offside penalty on Nampa caused the point to be allowed.

Later in the quarter, Holmes, Bulldog half, eluded the Bruin tacklers to reach the Twin Falls 25-yard line, a completed pass placed the ball on the seven-yard marker, and Holmes tossed a pass over the line to Thompson for the score. The try for conversion failed.

Although each team threatened several times, neither appeared able to score again, and it looked as though Twin Falls would emerge victorious by a one-point margin, until the final three minutes of the game. A fifteen yard penalty on Twin Falls followed by a short punt from the Bruin three-yard line, paved the way to another Nampa score. Orr received the short kick on the Twin Falls 35-yard stripe, and streaked down the sideline for a touchdown. The conversion failed.

A moment later Holmes scored again when Twin Falls fumbled the kickoff and Nampa recovered on the Bruins' 30-yard line. On the third play Holmes crossed the goal after a 25-yard jaunt. A pass was completed for the point.

Bates, flashy Bruin quarter, appeared unable to get started against the first few minutes. The Bulldogs concentrated on stopping Bates and Towan, both usually consistent ground gainers for the Twin Falls eleven, with the result that both were thrown for frequent losses. Nye at half was the most consistent ground-gainer for the Bruins.

Football Scores

Washington State 13, Villanova 6.
Notre Dame 7, Army 6.
Holy Cross 7, Boston College 0.
Drake 49, Temple 26.
Western Maryland 25, Muhlenberg 0.
Navy 26, George Washington 0.
Loyola 38, Baltimore 7.
Vanderbilt 22, Maryland 7.
Baylor 7, Rice 4.
Louisiana Tech 6, Louisiana College 0.
Loyola of South 14, Iowa State 7.
University of California at Los Angeles 20, Idaho 6.
Stanford 14, Dartmouth 7.
Texas Christian University 13, Southern Methodist 0.
Willamette 34, Pacific 6.
Wyoming 19, New Mexico 6.

OUR BOARDING HOUSE By Ahern

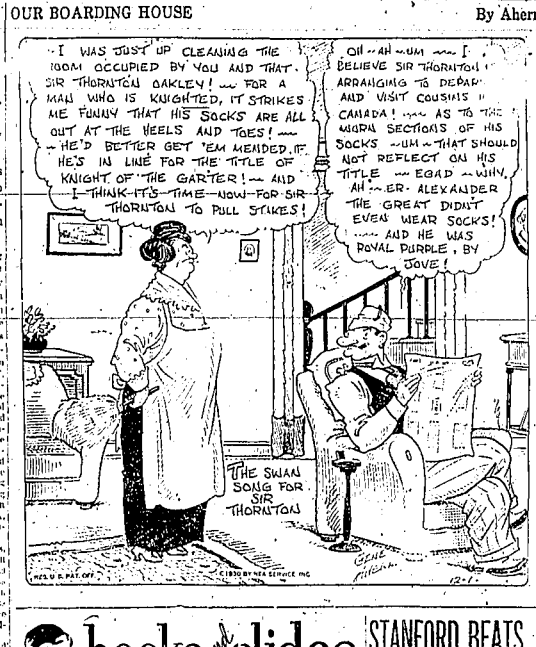

MIDDLE AND FAR WEST MAINTAIN GRID SUPREMACY

Notre Dame, Stanford, W. S. C., Drake, and Detroit Triumph Over Eastern Opponents Saturday Afternoon

NEW YORK, Dec. 1, (UP)—Saturday's football games, in addition to proving that the current Notre Dame eleven is just about the smoothest article seen in these United States in many a year, cleared away any doubt that might have existed regarding the middle and far west's supremacy over the east.

The east, once the center of the football world, sent five teams, including its two best, against the middle and far west on Saturday and was handed five defeats for its trouble. Five losses in five trys is what the boys sometimes jokingly refer to as unanimous.

Army and Dartmouth, both undefeated in their own sections, were the two eastern leaders to go down. Army bowed to Notre Dame and Dartmouth to Stanford. Notre Dame's victory stamped the Irish as real champions, for champions, in any field of sport, pay no attention to the weather. The frozen turf of Soldiers' field was not best suited to Notre Dame's fast and shifty attack, but the Irish went ahead and played their game.

The other three eastern losers — Villanova and Georgetown — were not leaders in their sections, but they were representative of this side of the country. Villanova was defeated by Washington State, 13 to 6. Temple fell 49 to 26 before Drake, and Georgetown was a 12 to 0 loser to Detroit.

Of the three, Villanova deserves the most credit. Outweighed 12 to 15 pounds to the man, and opposed by the best team on the Pacific coast, the Philadelphians waged a gallant battle. On more than one occasion the light Villanova line, deep in its own territory, repulsed the big coast eleven.

Western Maryland's Green Terrors, undefeated since 1928, whipped Muhlenberg 25 to 0; Vanderbilt trimmed Maryland 22 to 7; Texas Christian defeated Southern Methodist 13 to 0, and Holy Cross defeated Boston college 7 to 0 in Saturday's other feature games.

A Dartmouth player that was the nearest approach to a whipping.

Until the final 10 minutes of play Stanford and Dartmouth were deadlocked in a 7-7 tie, and it looked that the invaders' stout defense when in danger would stave off every terrific assault of Stanford's smashing backs—Harlow Rothert, 190-pound fullback, Phil Moffatt, one of the hardest runners in any section; Harry Hillman, Ernie Caddell and Guido Fasbert.

Two long runs early in the fourth period—a 21-yard dash by Moffatt and a 17-yard spring over Dartmouth's goal-line by Caddell—finally turned the tide to Stanford's white-sweatered team.

In autumn the hard-working bee often gets drunk. It feeds upon over-ripe plums, and the alcohol they contain sometimes intoxicates

ALL-AMERICA HOPES

GLENN EDWARDS
Tackle, Wash. State

JACK ROBERTS
Fullback, Georgia

U. C. L. A. BRUINS DEFEAT VANDALS

LOS ANGELES, Dec. 1—University of Idaho Vandals met another crushing reverse Saturday when the U. C. L. A. Bruins swamped them under a 20 to 6 score at the Coliseum. The California eleven scored first on a long 40 yard run by Forster, halfback followed by vicious line plunging on the part of Duncan, fullback. The extra point was made.

Idaho's lone touchdown came in the second quarter. Spangy, Idaho center, recovered a fumble on U. C. L. A.'s 18-yard line. Wilkie's pass to Davis advanced the ball 8 yards and Wilkie bucked the ball over. Attempt to kick goal failed.

The Bruins scored in both the third and fourth periods, a blocked Vandal kick upon which McMillan pounced behind the Idaho goal line resulting in the second touchdown. In the final quarter Decker passed to Wallendorf for 6 more points.

IDAHO (6)		LOS ANGELES (20)
Norby	left end	Milhaupt
Hall	left tackle	Norfleet
Corkery	left guard	Jones
Spangy	center	Goodstein
Lopez	right guard	J. Duncan
Bessler	right tackle	McMillan
Fowles	right end	Wellendorf
Davis	quarterback	Solomon
Tyrell	left end	Thoo
Berg	right half	Forster
Wilkie	fullback	N. Duncan

Los Angeles scoring — Touchdown: N. Duncan, McMillan, Wellendorf; points after touchdown: N. Duncan 2 (placements).

Idaho scoring—Touchdown: Wilkie.

SIMMONS LEADS LEAGUE HITTERS

CHICAGO, Dec. 1 (UP)—Young stars set the pace for hitters in the American league in 1930 and official averages released today showed only four players who have been in the league ten years or more were among the 30 leading batsmen. Of the remaining 26, five have seen more than four years of service.

With the young stars replacing veterans, batting increased almost four points above the 1929 average, despite the admittedly stronger pitching. Al Simmons, Athletic outfielder, who topped the league with an average of .381 was .046 above his previous year's mark and .012 points higher than the average with which Lew Fonseca of Cleveland won the 1929 championship.

Simmons also led the league in runs scored, was third in hits, second in total of bases and fifth in home runs. Lou Gehrig of the Yankees was runner-up for batting honors with a .379 mark, and Babe Ruth and Carl Reynolds, White Sox rookie, tied for third place among the regulars at .359.

Ruth, as usual, led the league in home runs, but was 11 below his record of 60. Earl Combs of the Yankees was first in triples, Johnny Hodapp of Cleveland first in doubles, Haas of Philadelphia first in sacrifices and McManus of the Tigers led in stolen bases.

The Yankees showed the way in team batting with a season average of .309, an increase of .015 over their 1929 record, while the Cleveland Indians jumped .010 to .304 to take second place.

MOHLER COAST'S LEADING SCORER

THE FINAL CONFERENCE STANDINGS

Team	Won	Lost	Pct.
Washington State	6	0	1.000
U. S. C.	5	1	.833
Oregon	3	1	.750
Washington	4	4	.429
Oregon State	3	3	.500
Montana	1	3	.250
California	1	4	.200
U. C. L. A.	1	4	.200
Idaho	0	5	.000

SAN FRANCISCO, Dec. 1 (UP)—The Pacific Coast conference football season ended Saturday with Washington State college emerging undisputed champion, undefeated and untied.

Washington State won all six conference games including a 7-6 victory over University of Southern California, and is the first conference champion in several years to hang up a perfect record.

No tie games were played in the conference this season.

Individual scoring honors were easily won by Orv Mohler and Fred Hall, halfback, both of University of Southern California.

Leading scorers were: Mohler, U. S. C. 60; Hall, U. S. C. 65; Kitzmiller, Oregon, 58; Rothert, Stanford, 53; Moffatt Stanford 56; Schwartz, Washington State 51.

hooks and slides

william braucher

Riots! That's Nothing

Because Spanish students have been holding somewhat bellicose-flavored riots lately, the Carnera-Uzcudun bout in Barcelona was postponed. Riots? The Spanish government officials ought to have seen the students committing mayhem upon one another after the recent Princeton-Harvard game. Or, before the Carnegie Tech-New York U. game. Or, before and after a number of others.

Justice to Gill

Legend hath it that of all the sour coaches of the western hemisphere, none is more sour nor more old than Gill Dobie of Cornell. There is no more misjudged man in football today. Dobie can smile in defeat, and he is a sportsman of the very highest caliber. He is a friendly man, with always a word of praise for players who have done well, whether they are his own or not.

Suckers! Why Not!

We are in receipt of a bulletin from the board of control of athletics at the University of Michigan. It states: "The nickname 'Suckers' as referring to the athletic teams of the University of Illinois is no longer being used in deference to the wishes of Illinois alumni. While this term has long and often been used in this connection, it is requested that its use be now discontinued." Very well, board, but isn't this rather a bad year to try to shelve that moniker?

In Rebuttal

"The wailing wall is wet again." is the comment coming from the press agent of W. L. Stribling of Cedartown, Ga. "Stribling has only knocked out Von Porat, Scott, Christner and a couple of others this year, and simply because Arthur Ho Kuh, the king of clubs, stays the distance with Stribling all the hammers are busy again. Even though Sharkey's pacifistic effort for the year consisted of hitting Phil Scott and Max Schmeling low the hips, his grandstand offer to box Stribling in New York is seized on all side, and the Boston mob becomes the pet of the pacifistic prattle. Sharkey, pushed, has made two starts this year and failed miserably in both; Stribling, criticized, has knocked out five men and won three other bouts decisively. How can you figure it out?" The answer is that we are not figuring out anything concerning heavyweight fighters any more.

Another Little Worry

There are lots and lots of football players, so it shouldn't cause us to lose a great deal of slumber when one gets married and leaves dear old Pinpleswash. But how about the coaches? George Lott's married, Johnny Van Ryn's married and they say Johnny Doeg is going to be. Of course there is no reason why marriage should interfere with an athlete's deeds except that it does. And how about that Davis Cup?

A Team of Cupidns

Twenty-two members of the 1930 Marquette football squad, undefeated in a nine-game schedule, were captains of their respective high school eleven and nine others were leaders of either track, basketball or baseball teams, Tuffy Ronzani of Iron Mountain, Mich., and Wilmer Hamer, Port Washington, Wis., were three-sport captains.

READ THE TIMES WANT ADS

STANFORD BEATS DARTMOUTH 14-7

Men from Hanover, N. H., Battle Warner Eleven to a Standstill Most of the Game

PALO ALTO, Calif., Dec. 1. (UP)—Once again far western football has proved superior to the eastern variety, but the margin this time is less than has been the case for the past several years.

Dartmouth, playing some 2,000 miles away from its familiar Hanover, N. H. hills, fought a Stanford eleven at the very peak of its 1930 form to a standstill for more than three periods Saturday but eventually succumbed, 14-7.

Not in eight years—since 1922 when Pittsburgh, under "Pop" Warner, defeated Stanford, the team now coached by him, 26-7—has an eastern eleven made quite as good a showing against a major far western team as did Dartmouth in extending Stanford to the very limits of its resources to win.

Judging the teams on their form Saturday, both Stanford and Dartmouth rank well up among the first ten or twelve teams of the nation. One of the remarkable things about both teams was their well-nigh perfect handling of the ball. Not until the last minute of play did either team fumble, and then it was a bounding punt which barely touched it.

HERE'S TWIN FALLS' Winter Playground

Miniature Golf, Putt-Putt, Driving Nets, Approach and Putting Greens.

JUNIOR COUNTRY CLUB

Across From the City Hall
Ask About the Rogers Silverware

HAND MADE HAND DIPT Chocolates

½ lb. boxes, 25c & 30c
1 lb. boxes, 45c & 50c

Soft Centers
Absolutely Fresh

VARNEY'S

Cor. 3rd N. & Shoshone
Drive In

DANCE DANCE

TUESDAY NIGHT
Kimberly Shadowland
And Every Tuesday and Saturday Night
Lee Logan's Dance Band
THE BAND WITH THE DANCE RYTHM

PUBLIC AUCTION OF 96.8 acre farm and equipment Located 4½ miles north of Jerome, Tuesday, December 2nd, 1930 at 2 o'clock. This is one of the good farms of the Jerome country. The soil is deep and lies considerably better than the average land. It is located in the section which is regarded as the best been territory.

The equipment which goes with the sale consists of 1 good horse, 3 good milk cows and calves, 1 Bean Cultivator, 1 Bean Cutter, 1 Chattan ditcher, 2 Harrows, 1 Fresno, 1 Hay Rake, 1 Spray Machine, 2 Wagons and Racks, 1 Sheep Wagon, 2 Walking Plows, 1 Disc, 1 Blacksmith outfit, 2 Sets Work Harnesses, 2 Saddles and other small tools too numerous to mention.

The farm, stock and equipment will all go together, allowing the buyer to step in and have everything necessary to go to work.

Terms:

The indebtedness on the real estate is $8200, payable as follows:
$650 on or before Nov. 1, 1931.
$850 on or before No. 1, 1932.
$850 on or before Nov. 1, 1933.
$850 on or before Nov. 1, 1934.
$5000 on or before Nov. 1, 1937.
together with interest at the rate of 7% per annum on all deferred payments from Dec. 1, 1930, payable annually.

For the livestock and equipment a bill of sale will be given showing name to be free and clear. 10% cash will be payable at the close of the sale to be left with the Jerome National Bank in escrow until a merchantable title is furnished at which time the balance of purchase price, less the above mentioned incumbrance, is payable.

The title in the above mentioned real estate rests in the name of the North Pacific Mtg. Co., Seattle, Washington, and the purchaser will enter a contract from it payable as above mentioned in which the same will provide for the mortgages to be given from year to year covering an undivided one-half interest in the crop to additionally secure the fulfillment of the contract.

All the household furniture will be sold at auction after the big sale.

This farm may be inspected at anytime before the sale. See John McConnell on the farm or

BOB TICEH, Owner
at North Side Inn, Jerome, Idaho
Auctioneer, Col Mauryen

BRUSHING UP SPORTS By Laufer

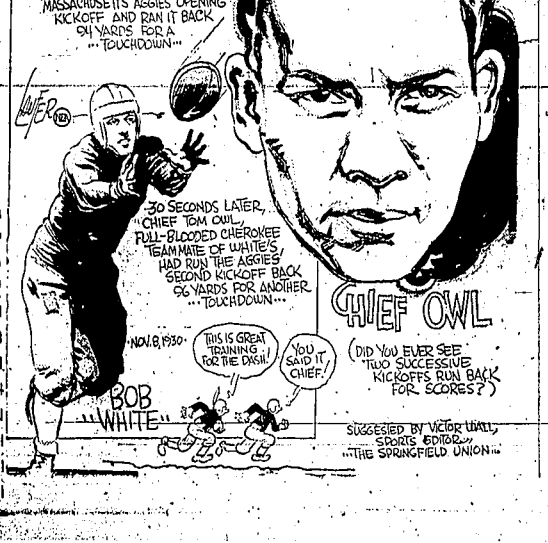

ONE WILL ALWAYS STAND OUT

SMOKERS like 'em and stick to 'em—

They Satisfy

that's Why!

©1930, Liggett & Myers Tobacco Co.

FRANCE BUILDS TO WIN HONORS IN AIR REALM

Distance Planes Are Being Assembled Behind Closed Doors; Two Crafts are Under Construction at the Present

By RALPH HEINZEN
United Press Staff Correspondent

PARIS, (UP)—France's welcome to Dieudonne Costes and Maurice Bellonte barely had died away when technicians in French airplane factories turned back to the construction of super-planes which the French Ministry of Air believes will make France complete master of the air for 1931.

Two planes already are under construction, one of them destined for Costes and the other probably for Joseph Le Brix. They are designed on paper to carry a pair of airmen nearly halfway around the world. France expects to carry the world's distance record, which Costes already won for her, to well beyond 10,000 kilometres with these planes.

The Ministry of Air has ordered these distance planes to be mono-motor instead of fitted with several motors. One motor consumes much less fuel and the Air Ministry has decided to sacrifice safety factors for fuel.

The planes are being built in secrecy and, in fact, were received in secrecy. Each will cost 2,000,000 francs. No other plane built up to now can hope to link Paris with Tokyo in one flight and that is what France expects of these ships.

One of the planes is being built in the Breguet plant, to be fitted with a Hispano motor. The other is nearing completion in the Bigrist factories and even now should be ready for exhibition at the next aviation salon.

The Ministry of Air does not believe either of the great planes will be ready for actual record-attempting flight before mid-summer of 1931. But by August, one or the other will be off from Paris for a non-stop flight, either to Brazil and the Argentine or to Japan.

At the same time, the ministry has ordered a series of seaplanes for South Atlantic flights, and ordered what was hoped would prove to be the fastest seaplane afloat, for entering in the Schneider Cup race. Engineers have run into trouble, and this order has never been fulfilled.

Raising Sheep Is Found Successful

RUPERT, December 1 (Special)—A. F. Ames, Minidoka farmer near Paul, hasn't found sheep raising discouraging this year, having realized $1700 from his farm flock of 160 head of cross bred ewes. This return was from the sale of both wool and market lambs, averaging an average of $11.35 per head.

Mr. Ames cares for the sheep himself, thus saving the labor outlay often incident to sheep raising. He also feeds them entirely from the products of his own farm, thus supplying his own market for the crops.

Mr. Ames has 25 acres of his 80 acre farm divided into six fields, ranging in size from two to eight acres, and about the middle of April or as the season allows, he turns the sheep in the smallest acres, rotating them until he has pasturized all once and sometimes twice, never leaving them on the field until it is closely eaten down, as this slows up the next growth. When the pasture is young five days of feeding by the flock will serve to clean up each pasture. But as the season advances each field yields feed for about eight days.

Mr. Ames also cuts about two tons of hay from this same pasture that has taken care of the 150 ewes and their lambs. He received half the hay return from the land for the season, while the other half was harvested free of rent and labor, by the sheep.

Mr. Ames also keeps a good flock of 300 White Leghorn hens and a few good milk cows, which add to the comfortable living he gains from his farm.

CAHILL TRIAL PROGRESSES

BOISE, Dec. 1 (UP)—Further evidence in the Archie Cahill trial in which the state is seeking to convict of the charge of highgrading, was held in the District court before Judge Dana E. Briggs here today. The state was nearing the end of its chain of evidence to prove that Cahill during the period of 1926 to 1929 while working in the Belshazzar mine, a property of the Idaho Gold Mining company, carried away with him 19 pounds of highgrade ore valued at $3500.

READ THE TIMES WANT ADS

Today's Variety Bazaar

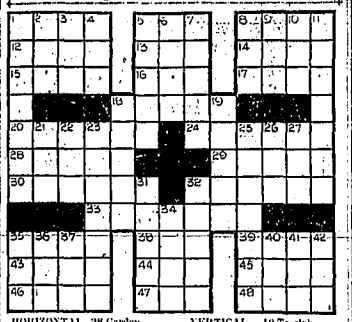

HORIZONTAL
1 Collection of tents.
5 Pronoun.
8 To post violently.
12 Verbal.
13 Verb.
14 Pertaining to wings.
15 Divers.
16 2000 lbs.
17 Starch.
18 Hangs as if balanced.
20 Abolished.
21 Treeless plain.
22 Decree.
23 Bridle.
30 Abnormal sleep.
32 Crevice.
33 Establishes one's self.
35 Sprite.
38 Garden tool.
39 Jot.
43 Egg-shaped.
44 Epoch.
45 Death notice.
46 Pins.
47 To rot flax.
48 Fastidious.

VERTICAL
1 Deuce.
2 Constellation.
3 Male.
4 To handle.
5 Detested.
6 To press.
7 Repairs.
8 Fuel.
9 Wing.
10 To sink.
11 Gripping.
18 Pennies.
19 To gaze fixedly.
21 Obstruction.
22 Collection of facts.
23 Lymphoid tissue in the throat.
25 Subterfuge.
26 Dowel.
27 Skillet.
31 Anesthetic.
32 Wedge-shaped piece of wood.
34 Lacerated.
35 Beverage.
36 First woman.
37 Tatter.
40 Kimono sash.
41 Twitching.
42 Devoured.

SATURDAY'S ANSWER

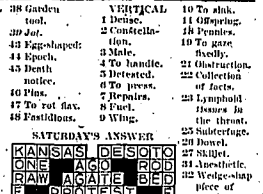

Bomb Suspect To Be Tried On The Coast, Expected

SAN FRANCISCO, Dec. 1 (UP)—Henry A. Hee, being held here as a suspect in the attempt to bomb the Cowles Publishing company building in Spokane, will be tried in local courts, it was practically assured today. District Attorney Matthew Brady after conferences with Spokane and Tacoma officials stated that inasmuch as the alleged manufacture of the bomb taken place here, the trial should be held here.

A new native for the alleged bombing attempt was revealed yesterday by Thomas E. Boyle, who confessed to authorities he was hired by Hee to ship the bomb to Spokane. The youth told police Hee had planned a "perfect crime" fully expecting to be arrested and tried on the charge, but believing he would be acquitted just as he had been three years ago. He then planned the youth says, to sue 29 prominent citizens and several newspapers for causing his arrest, expecting to secure large judgments. Police indicated that such a list of prominent Spokane men had been found among Hee's effects.

Steam or Electric Turkish Baths. Man and Woman Attendant. Phone 810. Dr. Foster Foot-Specialist.—Adv.

HEAR This Man

10 FREE Lectures
Master Series
—ON—
Bio-Chemistry, Health and Practical Psychology

DR. RALPH, I. SHADDUCK, D.C.N.D.D.P.
NOTED RADIO LECTURER

LECTURE TITLES;

Wednesday, Dec. 3–How Chemical Elements of the Body Control Health, Happiness and Long Life.

Thursday, Dec. 4–Acidity, the Chief Cause of Ill Health and Early Death. Selecting Foods That Are Alkaline and Vitalizing.

Friday, Dec. 5–Vitamines and Minerals. What They Mean for Health, Strength and Life.

Saturday, Dec. 6–"Tuning in on Health and Happiness." The Law of Compensation.

Monday, Dec. 8–Why Certain Foods Make You Old and Feeble. Secrets of Eternal Youth.

Tuesday, Dec. 9–Chemical Types. Your Type, Its Meaning and Value. Analysis of Types on the Platform.

Wednesday, Dec. 10–Nervous Disorders, Hysteria, Emotional Storms, Bad Dispositions. How to Overcome Them.

Thursday, Dec. 11–Beauty Diet and the Psychology of Charm. A Priceless Lecture for Modern Women.

Friday, Dec. 12–Curative Foods. How to Prevent and Overcome Disease With Food Science.

Saturday, Dec. 13–Sixteen Chemical Elements of the Body, the Most Comprehensive Study Ever Given on This Subject.

Credentials of
Dr. Ralph I. Shadduck

Graduate of American College Physiotherapy, Chicago, Ill.

Graduate of Bernarr MacFadden College Naturopathy, Chicago, Ill.

Graduate of National Post Graduate School Medicine and Surgery, Chicago, Ill.

Four years Bio-Chemistry with V. G. Racine School, Chicago, Ill.

Licensed to practice in states of Illinois and Oregon.

Sixteen years' experience in Special Diagnosis and Treatment.

More than 1200 lectures on scientific subjects.

One hundred and fifty Special Radio Lectures over KSL Salt Lake City, Utah.

Close to 100,000 followers of Dr. Shadduck's work in the United States.

Eight lectures in San Francisco's largest auditorium (Scottish Rite Auditorium).

Ten months' continuous lecturing at the Multnomah Hotel, Portland, Oregon.

Dr. Shadduck's post-graduate lectures in Chicago attracted doctors from almost every section of the United States.

Four hundred lectures in Utah, including dates at Hotel Utah, Hotel Bigelow, Hotel Eccles, Smithsonian Business College, American Legion Hall, Nature-Way Institute, First Congregational church, over twenty Ward Chapels, KSL Radio, etc., etc.

One thousand people helped back to health in the last year and half by Dr. Shadduck's methods.

(Health Questions Answered Free Every Night)

Dec. 3, 4, 5, 6, 8, 9, 10, 11, 12, 13
8:15 P. M.
Banquet Hall of TOM'S CAFE
In Rotary Club Lunch Room Downstairs

Tune in on Station KGIQ
Daily at
11:35 a. m. and 8:00 p. m.

Twin Falls, Idaho

Collection

Fall Paint and Wallpaper
—SALE—
This Week Only

Our gigantic, price-slashing, profit-sacrificing Fall Paint and Wallpaper Sale in in progress. Special prices on entire stock.

Prices are cut in some cases as much as 50 per cent.

COMPARE THESE PRICES

Johnson's Floor Wax, lb. 64c

LIQUID VENEER, everybody knows it

	Regular	Sale Price
Quarts	$1.25	.83c
12-oz. Bottles	.60	.40c
4-oz. Bottles	.30	.20c

UTA-IDA Quality House Paint, A high-grade paint sold in this territory for 20 years.

	Regular	Sale Price
Gallons	$3.50	$2.79
Quarts	.95	.79

Our complete stock of high grade Mirrors and Framed Pictures
20% OFF

BIG SIX HOUSE PAINT
Gallons $2.14
Quarts ..... .63

SHINGLE STAIN
Bbls. $1.20
5 Gals. 1.30
1 gal. 1.40

BARN and ROOF PAINT
Red
Bbls. $1.30
5 gals. 1.40
1 gal. 1.50
Gray
Bbls. $1.70
5 gals. 1.80
1 gal. 1.90

With a small payment down on any Outside Paint or Shingle Stain we will make delivery any time before April 1st next year.

ENTIRE STOCK WALLPAPER 40 PER CENT OFF

Twin Falls Glass and Paint Co.
134 Shoshone Street East Phone 1620

EVENING
Idaho Evening Times

PHONE 38

Full Leased Wire Service United Press Associations. Full NEA Feature Service.

Published Six Days a Week at 216 Main Avenue East, Twin Falls, Idaho, by IDAHO TIMES PUBLISHING CO.

Entered as Second Class Mail Matter in the Twin Falls Postoffice Under Act of Congress, March 3, 1879.

SUBSCRIPTION RATES:
By Carrier, Payable in Advance

One Month	.40	Six Months	$2.25
Three Months	1.05	One Year	4.00

By Mail, Payable in Advance, One Year, $4.00

Pacific Coast Representative—A. W. Hynes, Inc. San Francisco, Sharon Bldg.; Portland, Security Bldg.; Los Angeles, Western Pacific Bldg.

CONGRESS

THE "lame duck" session of Congress starts with the commencement of December. On Monday the solons were to assemble at noon and then adjourn out of respect to the memory of those members who died since the last session; on Tuesday, the eyes of the nation and the ears of congressmen will be turned on the President of the United States, whose message, at this particular stage of history, might be highly significant.

Mr. Hoover is expected to outline the work of the legislators for the next three months and to indicate just what in his judgment are the most needed legislative requirements. Certainly the unemployment situation will command his attention, and well it may.

This will be a highly important session of congress; we can prepare ourselves for an interesting winter!

AN END OF PESSIMISM

The universe is on its way to extinction, and there is no remote possibility that the process can be halted. So says Sir James Jeans, secretary of the British Royal Society, in the recently issued annual report of the Smithsonian Institution.

This, of course, is far from being the first time that a scientist of international reputation has made this statement. The thing has been said now and again, for a full century, and most literate people are thoroughly familiar with the fact. The interesting thing in this case is the way it serves to underline the profound shift in intellectual attitudes that is taking place in the world.

When scientists first began to analyze the material world, to estimate its age and to make speculations about the length of time that remained to it, they engendered a great wave of pessimism. It was felt, by thoughtful people, that these speculations and analyses had banished God from the skies and hope from the human breast. The concept of a soulless mechanistic universe, far from being new, came into popularity a generation or two ago; and it was chiefly the work of the scientist that was responsible.

That attitude has colored human activities for a considerable time. It has been especially important in literature. Our highest honors are reserved for men who assure us that man is an unimportant accident, beset by inscrutable forces that frustrate his every desire. It has been fashionable, in the intellectual world, to be a deep-dyed pessimist.

But consider, now, this fact: Sir James Jeans, quoted above, is not only one of the world's ranking men of science; he is also one of the leaders in a spirited revolt against this dark-hued mechanistic theory. He sees the material world going down to decay and death, as did his predecessors; but he does not draw the same lesson from the spectacle.

Probably a new set of values is being brought into the world. The set undeer which we have lived during the last few decades has proven woefully inadequate. Our pessimism has not sustained us. Sir James Jeans is only one of a number of men who are pointing the way to a new and less gloomy outlook.

INHERITED WEALTH

A WRITER in the current North American Review points out that the United States, while it produces the world's wealthiest men, does not seem to prduce enduring dynasties of wealth, that last generation after generation. He remarks that even the great Astor fortune, handed down from John Jacob himself, is now only about a third as large as it was a generation ago. The Carnegie and Frick fortunes have shrunk; the Armour and Gould fortunes have been split up.

This condition, preventing the formation of a solidified "upper class' maintained by inheritance of great wealth, has probably had a lot to do with keeping our traditional democracy alive. One would like to be able to lok into the future and see if it will continue. Will it? Or are the Fords, the Rockefellers and the Mellons founding families that will hold their enormous riches through generation after generation?

SIGNS OF A PICK-UP

A GOOD many of the business charts and reports now current do not look very encouraging. However, many of them hold out a good deal of promise for the future.

A case in point is the November Retail Trade Bulletin of the Alexander Hamilton Institute. This bulletin points out that motor car production this year has been far below last year's. So far, we have produced 2,928,000 cars, as against 4,641,000 in the same period last year, and the total production for 1930 is expected to be 3,500,000, which does not compare well with the 5,358,000 for 1929.

However, the bulletin points out that this indicates vastly increased production for 1931 — in which year it is established that 6,000,000 cars will be built. That would put the auto industry back in full stride again—which, in turn, would stimulate industry as a whole throughout the United States.

THE TINYMITES

STORY by HAL COCHRAN—PICTURES by KNOCK

(READ THE STORY THEN COLOR THE PICTURE)

"Oh! bet," said Coppy, "those old ships have had some very wonderous trips. They must have sailed for years and years upon the ocean; bluer A wondrous story would be told if each old ship could now unfold all of the things in years gone by, that each ship has seen through.

"But, let us find some other place where there are ships, still in the race against the storm and winds and such. I'll bet they're sights to see. This is a fishing port, I hear, and there must be six ships real near. I'd like to climb all over one. Such sport appeals to me."

"Well, well, my son. Perhaps we can," replied the friendly Travel Man. "If you are game to walk a bit, I'll lead you to a fleet. This time of day the ships are in. If we are going, let's begin. Perhaps we'll find some fishermen, whom you'll be glad to meet."

And so, upon their way once more, they sauntered down the sandy shore. Soon Scouty cried, "Oh, look ahead. I see some big ships. Gee! They're all pulled way up on the sand. The sight of them is simply grand! If we can loaf around them, my, how happy I will be."

They reached the ships and Clowny cried, "Say, fishermen, can we all ride?" "I'm sorry," said one fisherman. "We are not going out. We've had our catch of fish today. So, up on shore we're going to stay. However, if you wish to, all you lads can look about."

"That's fine," replied the Travel Man. And to the ships the Tinmites ran. The sails were all rolled up real tight and there was room to roam. The Tinies scampered all around and interesting things they found. Said Clowny, "My, they're roomy. They would make a real nice home."

COUNCIL PRESENTS CLEVER PROGRAM

Puritan and Quaker Costumes Add Interesting Detail to Program Given at Hansen

HANSEN, Dec. 1. (Special) — An interesting session of the Women's Community council was held Friday afternoon at the home of Mrs. Joseph Frochlich, Mrs. H. L. Walker and Mrs. Stuart Severns acting as hostesses to the 29 members and guests present. In memory of the season a number were garbed as Quakers and Puritans and the program, under the leadership of Mrs. M. P. Kenworthy, was arranged in special tribute to these early Americans. Mrs. Kenworthy and Mrs. Fay Shepsley giving short accounts of Quaker customs, and so forth. Mrs. J. W. Durk gave some reminiscences of her life in a Quaker community, and a very enjoyable feature of the program was the rendition of "Little Shaking Quakers," by Harold Wheeler, Alma Bedow, Marjorie Washburn and Betty Jo Chastain accompanied by Mrs. A. E. Gish who also favored the company with two piano solos.

During the business session, presided over by the president, Mrs. Stuart Severns, it was decided to serve lunch at the Hadley-Conant sale on the north side, Wednesday, December 3. *Mrs. Frank Trunkey and Mrs. D.* Galley taking charge of same. Miss Clara Langeland, district secretary of the girl reserves, was present and a short meeting of the local adult council was held. *The afternoon was concluded by* the serving of refreshments by the hostesses. The next meeting of the council will be held at the church, Thursday, December 10.

Church Has Service

Thanksgiving services were held at Hansen Community church Thursday morning, a very fair audience being present to enjoy the sermon delivered by the Rev. Mr. Bailey.

Many family gatherings were held in Hansen and surrounding territory Thanksgiving day.

Mrs. Dell Babcock and Miss Thelma Babcock had as their guests for M. A. Robison family. *Mr. and Mrs. Everett Babcock and* sons of Buhl and Mr. and Mrs. Frank Babcock and daughter, Charlotte, of Twin Falls.

Mr. and Mrs. C. M. Gingrich and daughters of Twin Falls and *Mr. and Mrs. E. H. Walker were* dinner guests at the H. L. Walker home. Mrs. E. H. Walker accompanying Mr. and Mrs. Gingrich home for a few days visit.

Mr. and Mrs. C. W. McAtamney *of the north side were host to* a large party of their friends, and Mr. and Mrs. W. A. Colner entertained a large family gathering.

Mr. and Mrs. C. M. Wiseman, Mr. and Mrs. Lloyd Jones and family of Twin Falls, Mr. and Mrs. Roy James, Mr. and Mrs. S. M. Wiseman, Mrs. Rose Gaspard, Mrs. A. B. Wieman and father, G. H. Nesbitt, were dinner guests at the Elmer Jones home, southwest of Kimberly.

Miss Maude Laycock is spending the holidays with her mother, Mrs. Thelia Laycock. Miss Maude recently underwent an operation for appendicitis at Gooding where *she is attending college this year.*

The Misses Zenda Robison, Frances Goodmac and Cordelia Meglitter returned from Albion Wednesday to spend Thanksgiving with relatives and friends. They will return Sunday.

Mrs. A. Dyke Keim is seriously ill at her home northeast of Hansen.

Frank Kennedy is a patient at Twin Falls county hospital.

Messrs. Willis and Otis Sampson returned the beginning of the week from a trip to Rochester, Minnesota. They experienced considerable road difficulty on their return journey.

Steam or Electric Turkish Baths, Man and Woman Attendant. Phone 340. Dr. Foster Foot-Specialist.—Adv.

LEGAL ADVERTISEMENTS

NOTICE FOR PUBLICATION
(014223)

Department of the Interior, General Land Office at Blackfoot, Idaho, November 8, 1930.

NOTICE is hereby given that Frank A. Schlegel of Hansen, Idaho, who, on July 16, 1925, made homestead entry Serial No. 014223, for NE¼ SE¼, Town ship 11 South, Range 18 East, Boise Meridian, has filed notice of intention to make three-year proof, to establish claim to the land above described, before Frank S. Bell, Notary Public, Twin Falls, Idaho, on the 22nd day of December, 1930.

Claimant names as witnesses: J. E. Gisler, Halbert Arnold, George Oddie, Virgil Silling, all of Hansen, Idaho.

THEODORE C. PETERSON,
Acting Register.

Holiday Adds Zest To Social Affairs

JEROME, Dec. 1. (Special) — Many college students home to spend Thanksgiving with their parents were: Arlo Sullivan, Madeline Williamson, and Hazel Wheatcroft from Pocatello; Richard Lee from Logan, Utah, Marvin Robertson from Links in Boise, and Marjorie L. Herrison from St. Theresa's in Boise.

Wednesday an assembly was called, for a program given by the junior class. It consisted of: *A selection by the school band;* a Thanksgiving address by Marguetta Jones, two trios by Arcie Hamblt, Wanda Otto, and Marguerite Freeman; a dialogue by Leonard Fey and Floyd Claypool; two saxophone solos by Paul Smith; two tap dances by Mildred Fleishner, and another selection by the high school band.

Mrs. Hugh Duffy entertained the Peppy Bridge club at her home Wednesday evening. The guests were: Ida Allen of Twin Falls, Mrs. J. G. Lawrence, Mrs. Wayne Lawrence, Mrs. Clinton Wiswall, Kennedy Stuart, and Mrs. Tom Speedy, of Jerome. Mrs. Tom Speedy won the guest prize. A lovely Thanksgiving dinner was served.

The Pinochle club met at the W. Harmon home Monday evening. Homer Roberson and Fred Patta were special guests.

Mr. and Mrs. McIntyre gave a splendid Thanksgiving dinner for Mr. and Mrs. Bullen and family, Mr. and Mrs. Bilckle, Mr. and Mrs. Fleshour, Mr. and Mrs. High Duffy, Mr. and Mrs. R. Goemer and family, and Jack Webster's children, all of whom were from Westfield.

FIRE DAMAGES FLYING CRAFT

LISBON, Portugal, Dec. 1 (UP) —The huge flying boat Dornier DO-X, anchored on the River Tagus preparatory to a proposed Atlantic flight, caught fire Saturday and was damaged considerably.

MEXICO TO GUARD CHINESE

MEXICO CITY, (UP) — Complaints by Chinese residing in Mexico that they were being subjected to anti-Chinese campaigns was followed by a statement from President Ortiz Rubio that the "federal government would permit no campaign against foreigners."

AGED CAT DEAD

LAFAYETTE, Ind., (UP)—Bob, a 17-year-old Angora cat belonging to Mrs. Anna Dimmitt, Lafayette, is dead. The normal life of a cat is four to five years.

TROOPS PATROL AREA OF STRIKE

DANVILLE, Va., Dec. 1 (UP)—State troops will remain in the Danriver mill strike district "for some time to come," Gov. John Garland Pollard announced today.

The governor's decision was received from Richmond after union officials, who asked removal of the troops, and mill owners, who asked their *retention, had presented* their cases to the governor.

There are now 300 militiamen on duty in the strike district. They were ordered here when disorders were threatened earlier this week. Union pickets were dispersed by the troops.

Action of the militiamen brought a vigorous protest from union officials. In his statement today Gov. Pollard said he would continue his investigation into the action of the militia.

DISLIKES EXTRA SESSION

WASHINGTON, Dec. 1 (UP)—Speaker of the House Nicholas Longworth announced today he would do everything in his power to prevent an extra session of congress after March 4. Such a session he held, would delay the return of prosperity.

ONLY ONE FOOT SPECIALIST IN TWIN FALLS. Phone 840. Dr. Foster.—Adv.

READ THE TIMES WANT ADS

Our Renewed Cars
ARE GOOD INVESTMENTS

For the next 30 days you can buy any renewed car in our stock at far below its actual value.

1928 Buick Coupe with new tires.
1930 Willys Six Coach, like new.
1929 Erskine Coach.
1928 Nash Coupe.
1928 Wolverine Sedan.
1930 Ford Tudor.
1928 *Reo Flying Cloud Brougham.*

Our renewed cars are all in good condition and guaranteed as represented. See these cars before you buy.

Reynolds Motor Co.
PHONE 420 207-209 SHOSHONE SO.

OUT-DOOR COSGRIFF ADVERTISING
—TWIN FALLS—

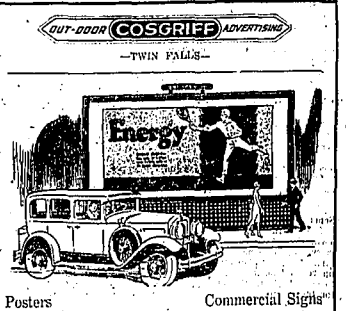

Posters Commercial Signs
Bulletins Sho' Cards
Neon Displays
Member of Outdoor Advertising Association of America
We Cover South Central Idaho

PUBLIC SALE

Having sold my farm, located 2 miles north and 2 west of the Five Points Grocery, known as the Page Ranch, I will sell at public sale all of my livestock and implements, on

WEDNESDAY, DECEMBER 3

Commencing at 11 o'clock

13 HORSES—1 team mares, sorrel and black, 5 years old, weight 3400 pounds; 1 team gray geldings, 7 and 8 years old, weight 3300 pounds; 1 team Brown Mares, 8 years old, weight 3200 pounds; 2 team grays, mare and gelding, 8 years old, weight 3200 pounds; 2 bay mares, 8 years old, weight 1600 pounds; 1 sorrel gelding, 2 years old, weight 1500 pounds; 1 gray mare, smooth mouth, weight 1500 pounds; 1 saddle horse, 4 years old, weight 1200 pounds; 1 mule, 3 years old, weight 1400 pounds.

2 CATTLE—1 Holstein cow, 3 years old, giving good flow of milk; 1 Guernsey cow, 4 years old, giving good flow of milk; 1 milking Short Horn cow, 7 years old, giving good flow of milk.

35 HOGS—5 young brood sows bred to farrow March 1st; 30 shoats, weight 40 pounds.

MISCELLANEOUS—1 model T Ford truck, two 1000-bushel steel grain bins; 2 feed grinders, fanning mill, root cutter, De Laval No. 12 separator, Blacksmith outfit, wire netting and posts and other small articles.

IMPLEMENTS—2 3½-inch MOLINE WAGONS with grain beds; 2 WAGONS with hay racks; 1 John Deere beet and bean cultivator; 1 Moline beet and bean cultivator; 1 International bean planter; 1 *Buller bean cutter; 1 Dowden potato digger; 1 Aspinwall potato* planter; 2 potato cultivators, John Deeres; 3 potato sorters; 1 International beet planter; 2 beet pulpers; 1 7-foot John Deere binder, new; 1 6-foot McCormick binder; 1 Hoosier grain drill; 1 Superior grain drill; 1 John Deere mower; 1 Deering mower; 1 10-foot John Deere rake; 1 John Deere side delivery rake; 1 *International hay stacker and two buckrakes; 1 Alfalfa renovator;* 1 Colorado corrugator; 1 3-row Knapp corrugator; 1 light draft weeder; 1 John Deere Tandem disc; 1 3-section wood harrow; 1 3-section steel harrow; 1 3-section spring tooth harrow; 1 Cyclone weeder; 1 John Deere two-way plow; 2 Slag plows.

Terms—Cash
LUNCH SERVED BY THE LADIES' M. S. S. CLUB

AL PAGE, Owner
WALTER & SHEARER, Auctioneers H. E. GRANT, Clerk

CHRISTMAS CARDS
are ready for you!!
MANY ASSORTMENTS
WITH or WITHOUT YOUR
NAME IMPRINTED
Quick Delivery!

OR, LET us take your order for Master Craft Cards, either plain, engraved, printed or Virkotyped. Exclusive in Twin Falls—prices very reasonable.

IDAHO EVENING TIMES
—Phone 38—

Built For Years of Hard Service

Fairbanks-Morse pumps are known for their dependability and long life the world over

Your pumping requirements, whether large or small, can be fully taken care of by Fairbanks-Morse. Whether your source of supply is a cistern, lake, stream, shallow well or deep well, there is a Fairbanks-Morse Home Water System that will serve you perfectly. Capacities range from 210 to 5000 gallons per hour.

Carefully selected materials and numerous inspections during the process of manufacture insure long life and dependable performance.

Prompt Delivery and Installation

KRENGEL'S
210-220 2nd Ave. South HARDWARE Electrical Supplies Phone 1202

News in Brief

Leightons Return from Visit in Boise

Chief of Police and Mrs. R. E. Leighton returned Sunday from a few days' visit in Boise.

Reports Theft Of Tools

Theft of a box containing tools from his residence at 414 Fourth avenue west, was reported to police Sunday by Theodore Muetch.

Applies for Permit to Add to Residence

Application for a permit to construct an addition to a residence at a cost of about $250 was filed with the city clerk by Mrs. H. Schurger Monday morning.

Couple Licensed Saturday

Milo L. Reike, Twin Falls, and E. Patricia Guyotte, Kemmerer, Wyoming, applied for a marriage license at the office of the Twin Falls county recorder Saturday afternoon.

Alleged Forger Arraigned In Probate Court

J. R. Hinkley was arraigned in probate court on a charge of forgery Monday morning, and Tuesday was set as the time to enter his plea. Hinkley is accused of passing a forged check at a local department store on November 15.

Chamber Board Scheduled to Meet

The board of directors of the Twin Falls Chamber of Commerce is scheduled to meet Monday evening at the chamber offices to take up routine business and possibly to consider activities of that body for the ensuing year.

Miss Wick Back From San Francisco

Miss Emma L. Wick, assistant secretary of the Twin Falls Canal company, returned Sunday from a short vacation trip to San Francisco where she met her sister, Sarah, of San Bernardino. Miss Wick is again at her desk at the canal company office.

Twin Falls Man Named Laundry Manager

Announcement has been made that Harry Metcalf of Twin Falls has been appointed manager of the Burley laundry to succeed George Bateman of Burley, who has resigned. Mr. Metcalf assumed the management Monday morning.

Drama Guests Of Idaho Theatre

Coach R. V. Jones and his Bruin football squad, runners-up for the state championship, will be guests of Joe-K and the Idaho theatre this Monday evening to see the current attraction "War Nurse" being shown there the first three days of this week.

Police Continue Drive Against Traffic Law Violators

Eight motorists were fined $2 each for overtime parking in the Twin Falls business district Saturday, as police continued their campaign to eliminate violations of the parking ordinance. Two fines of $10 each were levied in police court Saturday for intoxication.

House Entered But Nothing Taken

Ray Roni S. Keyrer reported to police Sunday that his house had been entered during his absence Saturday night, but that apparently nothing had been disturbed. Entry was gained by cutting through a screen and climbing in a window.

Search for Missing Hailey Man Enters Twin Falls

Local officers have been asked to aid in the search for Frank Inama, 30, who has been missing from Hailey since October 27, Inama is a minor, according to information sent here by George D. Campbell, sheriff of Blaine county, and has brown hair and blue eyes. He is said to have disappeared after leaving Hailey, driving a Chevrolet sedan.

German Chancellor Moves to Speed Up Financial Program

BERLIN, Dec. 1 (UP) — The cabinet of Chancellor Heinrich Bruening after a record-breaking eleven hour session, decided today to promulgate at a single decree all the laws necessary for the financial reform program.

There will be about 25 laws affecting practically every sector which will be effected by the chancellor under semi-dictatorial powers permitted by the constitution.

President Paul Von Hindenburg will be expected to sign the decree this evening after receiving the chancellor at 6 p. m. The reichstag will reconvene Wednesday to hear the government's position explained and it is expected to accept the decree as "fait accompli" despite the vigorous opposition of Communists and Fascists.

Bandits Cut Their Ransom Demands

HANKOW, Dec. 1 (UP)—The ransom demands of bandits holding Bert Nelson, Lutheran missionary of Minneapolis, and a Norwegian missionary named Tveit, were reduced from $300,000 to $30,000 today.

Nelson's captors identified themselves as the "red army." Bert Nelson wrote his sister that he was confined in a settlement run on strictly Communistic lines. The same bandits were supplied with the captives two English women missionaries several weeks ago.

Funeral Services Postponed

Funeral services for Mrs. Agatha Weighall, 46, wife of Frank W. Weighall, resident of Rock Creek for a number of years, have been postponed from Monday afternoon until Thursday afternoon at 2 o'clock, on account of the late arrival of relatives from Spokane. Services will be held at the Drake chapel, in charge of the Latter Day Saints church.

Blank Checks Stolen, Forged; Passed at Stores Here

Several blank checks of the Leonard, Crosset, Riley company, Pocatello potato brokers, were stolen from a residence here last week, and some have been forged and passed at local stores, Sheriff E. P. Prater said Monday morning. Eight of the checks stolen have not yet been cashed, it was said, and merchants are being warned to call police if an attempt is made to pass them. Numbers on checks still missing are 7747, 7749, 7597, 7598, 7599, 7600, 7650 and 7690.

Suit Asks Damages for Fatal Crossing Crash

Suit has been filed in district court here by Harry W. Barrs, as guardian of Thelma Gene Powell, 4, and Minnie Pearl Powell, 6, daughters of Guy W. Powell, who was fatally injured, along with his wife and another child, in a crossing accident at Filer, December 8, 1928, in seeking $2999 as damages from the Oregon Short Line. Failure of operation of the crossing warning signal is alleged as one of the causes of the accident.

County Agent Issues November Bulletin

The monthly bulletin published by the county agent here is being distributed the first part of this week to farmers in this district. The bulletin contains several agricultural notes, announcement of a turkey dressing and grading demonstration to be held at Buhl Tuesday afternoon, potato market news, and information on the agricultural situation, including beans, potatoes, alfalfa seed, clover seed, apples, dairy products, poultry and eggs, turkeys and lambs.

MAY FORM IDAHO-GRID CONFERENCE

BOISE, Dec. 1 (UP)—Organization of a southern Idaho high school football conference to eliminate the much disputed championship status of the state's stronger teams, appears certain, following conferences of coaches and other school officials during the state teachers conference here last week end.

Twelve schools have definitely applied for membership in such a conference, including American Falls, Blackfoot, Boise, Buhl, Burley, Caldwell, Filer, Idaho Falls, Nampa, Pocatello, Rupert and Twin Falls. Three other schools, Gooding, Jerome and Kimberly, showed considerable interest, in the formation of such a conference.

Basketball Players Will Meet Tonight

All men interested in formation of and playing in an industrial basketball league are asked to come to the new high school gymnasium tonight at 8 o'clock.

CORTEZ BATTLES JOE TRABON IN UTAH RING

SALT LAKE CITY, Dec. 1 (UP)—Joe Cortez, Boise welterweight and one of the intermountain country's hardest sluggers, meets one of the toughest propositions in his entire career tonight in the person of Joe Trabon, Kansas City. Despite this fact, Cortez seems to be the favorite due to his sensational knockout victory a week ago of Mack Payne.

Mrs. Gordon Draws 1-14 Years In Pen

Mrs. George Gordon, convicted by a district court jury here last week on a charge of forgery, was sentenced by Judge W. A. Babcock Monday morning to serve not less than one or more than fourteen years in the Idaho state penitentiary.

Mrs. Gordon was arrested after she had attempted to open a charge account at a local store, giving a fictitious name. The name given was similar to that signed to a bad check passed at the same store two years ago, and aroused the suspicions of the proprietor, who caused the woman's arrest.

LIQUOR BLAMED FOR 2 DEATHS

Holiday Booze Held Guilty of Killing John Miser, Hailey, and Ellis Newby, Richfield

SHOSHONE, December 1 (Special)—Incidents subsequent to a Thanksgiving eve drinking bout which resulted in the deaths of John Miser, 29, Hailey, and Ellis Newby, 19, Richfield, continued to baffle Lincoln county officers Monday. Miser and Newby died from the effects of poisoned moonshine, it is alleged. The sudden disappearance Sunday of Victory Sanden, 25, Richfield, from the Shoshone hospital, added confusion to the situation.

Sanden, who was in a serious condition alleged to have been the result of poisoned liquor, mysteriously disappeared Sunday from the Shoshone hospital. According to officials, Sanden had been rendered blind from the effects of the liquor, and his lower limbs had become paralyzed. Through the Lincoln county sheriff's office the police officers of southern Idaho were notified to assist in the search for Sanden.

Inquest into the case, according to Dr. C. W. Pill, Lincoln county coroner, is dependent upon the result of tests of samples of the liquor sent to the Idaho state chemists' laboratories at Boise following post mortem examinations held Friday. Chemical reports were expected to be received late Monday afternoon or Tuesday morning. Harland D. Heist, prosecuting attorney, stated the inquest, if deemed necessary, would probably be held Tuesday.

Gerald Munger, Richfield, is being held in the county jail on a charge of conducting a speakeasy in connection with the sale of the liquor which is alleged to have caused the death of Miser and Newby.

Miser and Newby purchased a pint of moonshine whiskey and drank it Wednesday night, and Thursday morning became ill, suffering intensely. Newby died Thanksgiving night at Richfield, and Miser died Friday at the Shoshone hospital.

Miser is survived by his widow. Newby was not married.

SANTA CLARA WINS SAN FRANCISCO

SAN FRANCISCO, Dec. 1 (UP)—Completing two accurately-placed passes for touchdowns, University of Santa Clara defeated University of San Francisco 14 to 0, in their last game of the season here yesterday afternoon.

NEW SPEED LIMIT FIXED

BERLIN, (UP) — A maximum speed limit of 25 miles an hour for commercial vehicles has just been imposed by police for Berlin. The limit is for pneumatic tire vehicles only, older type vehicles on solids must not exceed 18 m. p. m.

DR. SEITZ QUITS SOCIETY

BERLIN, (UP) — Dr. Theodore Seitz has resigned the chairmanship of the German Colonial Society. Dr. Seitz was formerly governor of German South West Africa and of the Cameroons.

In 1928 the United States produced 598,471,300 tons of coal.

Sues for Divorce

Richard Washburn Child, below, author and former Ambassador to Italy, is being sued for divorce by Mrs. Eva Sanderson Child, above, who charges cruelty. She was Child's literary secretary when they were married in 1927. It was his third marriage, he having been previously divorced in 1916 and in 1926. The third decree is being sought in Newport, R. I.

TWO DIRECTORS SEEK REELECTION

Period of Nomination Ended Saturday Night For Reservoir District Voting Dec. 9

The names of J. H. Barker, Buhl and A. J. Wiley, Springfield, will appear on the official ballots for the annual election of the American Falls Reservoir district set for Tuesday, December 9, it was learned at the company's offices here Monday.

Those two men are candidates for reelection to the directorate. Both have been on the board ever since its creation. Mr. Barker at present being secretary.

The period for the filing of names for candidates to fill the vacancies which will occur with the expiration of these two directors' terms, ended Saturday night. Ballots and election supplies will be distributed by assistant secretary E. B. Johnson this week in anticipation of the balloting which will open at 8 o'clock Tuesday morning in the seven precincts of the district and remain open until 7 o'clock p. m. with a set of three election officials in each instance.

Injunction Granted

With the filing of an injunction to prevent dispension of water delivery in the area between the Perrine coulee and Cedar draw, and between the Low lines canal and the Snake river, Saturday afternoon, the friendly suit to determine the legality of the Twin Falls Canal company's order that the water be shut off beginning Monday, December 1, for the winter season, has taken definite form.

Judge W. A. Babcock Saturday signed a temporary injunction to prevent turning off the water until after hearing on the case, which is scheduled for Friday morning.

Following hearing, either the temporary injunction will be dissolved, or a permanent one issued, depending on the findings of the court.

Davis Case Delayed

WASHINGTON, Dec. 1. (UP)—Challenge against the seating of Senator-Elect James J. Davis, Republican, Pennsylvania, probably will not be made today, Senator Nye, Republican, North Dakota, chairman of the Senate campaign expenditures committee, said today just before the session adjourned.

Nye said he understood Davis would not present himself until after the committee had made its report. This report will be ready by Tuesday to be given to the Senate today, Nye said.

NO AGREEMENT REACHED

GLASGOW, Scotland, Dec. 1 (UP)—The Scottish coal strike conciliation board adjourned today without agreement for settlement of the strike of Scottish miners, involving 92,000 men.

LIQUOR OUTFIT TAKEN IN RAID

Officers Sunday afternoon confiscated a still, two barrels of mash, a small amount of raw moonshine and a car, but failed to capture two men though to be owners of the moonshining apparatus, after a chase across field about three miles east of the village of Rock Creek.

Sheriff E. P. Prater and deputies visited the residence where the still and mash were discovered, Sunday afternoon, but found the owners not at home. Believing they would return, the officers built a fire in the house, and sat down to await their arrival. Finally, footsteps were heard approaching the house, and the officers prepared to apprehend their quarry. Their suspicions aroused by the flickering firelight, however, the two men who had been about to enter the house suddenly turned and ran across the fields, making good their escape and abandoning their car parked some distance away.

WOMAN LOSES HAND

CEDAR CITY, Utah, Dec. 1. (UP)—Mrs. Peter Shurtz, owner of a laundry, was recovering today from an accident Saturday in which she lost her hand. The woman's left hand was caught and crushed in a mangle. Amputation was necessary.

AUTO IMPORTS DECREASE

SANTIAGO, Chile, (UP)—Importation of automobiles during the first half of 1930 decreased 50 per cent as compared to the same period last year.

WOMAN TAKES CHILDREN FROM BURNING BUILDING

SALT LAKE CITY, Utah, Dec. 1. (UP)—Presence of mind of Mrs. R. J. Clark probably saved her two children from death or serious injury when the Clark residence on "I" fire and partially destroyed Sunday night. The mother carried her son and daughter, aged 7 and 12 respectively, to safety. The fire was controlled soon after.

MONTANA WEATHER

Unsettled tonight and Tuesday; probably snow in the northwest portion; warmer in east portion tonight.

J. C. PENNEY CO.
DEPARTMENT STORE
201-3 Main Ave. E. Twin Falls, Idaho

Women's Silk Dresses $9.90

Marvelous values! This is a specialized group . . . including smart styles for many different occasions . . . in black, rich shades of red, green, brown and blue . . . and some good looking printed patterns. Don't delay . . . come in while the assortment of sizes is complete.

San Francisco Examiner
LARGE AWARD TO CHILD
Award Injured Child $11,000

An 8-year-old girl, crippled in an automobile accident, will receive $11,000 for her injuries, according to a ruling of the state supreme court today.

The girl is Snow Anna Hollander, Le Sueur. Suit in her name was brought by A. E. Caldwell, her guardian, against William Dietrich.

It was charged that a truck owned by Mr. Dietrich, and driven by Robert Haegele, struck the little girl and crippled her.

A jury in Le Sueur county district court awarded the girl $12,000. Mr. Dietrich moved for a new trial or judgment notwithstanding the verdict, which was denied by the lower court. That decision was affirmed by the high court.

Peavey-Taber Co. Inc.
Loans — Insurance — Surety Bonds
Baugh Building Phone 201

Now!
You can use a pint cup to carry out the ashes and soot
WHEN YOU BURN
BLUE BLAZE COAL
Warberg Bros. Transfer Co.
Wm. WARBERG, Mgr.
Clean Coal Prompt Service Phone 246

ORPHEUM THEATRE
Last Times Today

The screen's funniest comedian in a deluxe comedy entitled
EDWARD EVERETT HORTON
"ONCE A GENTLEMAN"
—with—
EDWARD EVERETT HORTON and LOIS WILSON, KING BAGGOT
Other Features—Pathe News, Micky Mouse Cartoon and Novelty Acts
TOMORROW—Warner Fabian's Story, "What Men Want"

FOR SALE
Auto Door Glass . . . windshields and window glass. No charge for setting.
MOON'S Paint and Furniture Store

JOINT FARM SALE
At Hoy Cozad ranch, 2 miles south and 2 miles west of Eden, or ½ mile north and 2½ miles east of Hansen Bridge
Wednesday, December 3 at 12 o'clock
10 extra good Horses — 9 cows and heifers
Extra good line of Farm Machinery, nearly new.
Some furniture and miscellaneous items.
O. T. Hadlock & Glen Cozad Estate, Owners
HOLLENBECK & SULLIVAN, Auctioneers

IDAHO
PUBLIX
NOW PLAYING
OUR DANCING DAUGHTERS OF THE WESTERN FRONT
Mat. 2:00 2:30 10c - 40c
WAR NURSE
A Sequence to "The Big Parade"
with
ROBERT MONTGOMERY
Robert Ames, June Walker, Anita Page
Eve. 7:00 9:00 15c - 50c
Zasu Pitts, Marie Prevost
A Metro-Goldwyn-Mayer Picture

ALSO 2 COMEDIES AND NEWS

Sales Come and Sales Go But Shipman's Removal Sale
STILL HOLDS THE CROWDS—SOME SUGGESTIONS FOR XMAS STILL IN STOCK

WAFFLE IRONS—This is a big, sturdy, full sized iron. It registers the heat $5.49
ELECTRIC PERCOLATORS—Life time elements. New shapes, quick percolating. Regular $5.00 ..... $3.89
LUNCHEON SETS—Manning Bauman Percolators, four cups and saucers, tray cloth and napkins $5.98
RADIO—One $200.00 radio. See this one and try it. A real buy at $99.50
ELECTRIC TOASTERS—Toast browned as you like it. Then kicked on your plate $4.99
ELECTRIC TRAINS—Large powerful motor, large cars. A regular $16.85 outfit at $13.98

Football and basket balls—See our line as we can save you money on every item.
Our stock of general hardware is still complete. A Removal Price on every thing.
Shipman Hardware Co.
— TWIN FALLS —

Used Cars
It is only logical to believe that now is the time to purchase an automobile. Every car listed at 1931 prices.

1926 Chrysler Coupe	$125.00
1926 Special 6 Nash Roadster	150.00
1925 Master 6 Buick Roadster	125.00
1927 Whippet Coach	125.00
1928 Star Six Coupe	175.00
1926 Ford Coupe	75.00
1929 Model AA Truck, complete	375.00
1928 Studebaker Dict. Coupe	285.00
1929 Ford Standard Coupe	350.00
1929 Ford Tudor Sedan	350.00
1926 Ford Ton Truck, complete	75.00

Liberal Terms
UNION MOTOR CO.
Your Ford Dealer
TWIN FALLS

Society

Birthday Party Is Cleverly Appointed

Celebrating her thirteenth birthday, Miss Mary Dillon Smith invited a group of her girl friends to her country home Saturday afternoon. Games and contests, with Marjorie Smith, Rose Frick and Alice Leslie winning prizes, entertained the guests. Refreshments were served at one long table centered with a white birthday cake adorned with green candles. Lighted green tapers in crystal holders were placed at either end of the table and the menu featured green and white. Note-makers were given as favors.

The guests are Esther Slack, Charlotte Bowles, Barbara Young, Betty McClure, Lois Darling, Edith Clark, Katherine Colwell, Alice Jean Gardner, Louise Kregel, Rose Frick, Louise Ellis, Audrey Hinkle, Millicent Eldridge, Alice Leslie, Elizabeth Hathcoll, Jean Smoak, Helen Krengle and Marjorie Stevens.

• • •

GIRLS ENTERTAIN AT CARD PARTY

Marian Street and Harriet Mason entertained at a party Friday evening at the home of Marian Street. Games and cards were the diversions of the evening, Dick Maxwell and Edward Heath winning prizes. The guests included Mary Musser, Ethel Flaysan, Caroline South, Wanda Hewett, Beth Ritchie, Frances Thompson, John Hayden, Kendall Chance, Lewis Chance, Farris Lind, Bill Newman, Edward Heath, Dick Maxwell and Jack Lattan.

• • •

SUNDAY SCHOOL IS GIVEN DINNER

Mrs. John Hayes, Mrs. R. E. Plemeisel, Mrs. Harry North, Mrs. E. R. Allman and Mrs. W. R. Priebe arranged a dinner at 6 o'clock Friday evening in the vestry rooms for pupils of Ascension Episcopal Sunday school. Mary Harrison, Jane Drabford, Katherine Allman and Frances Wilson assisted in serving. Games were played following dinner. Mrs. John Hayes and Mrs. Plemeisel each gave a reading.

• • •

CONCLUDES VISIT WITH PARENTS

Mrs. Preston Lindford, accompanied by her nurse, Miss Myrtle Waymer, left Sunday evening by train for her home in Ogden, Utah, after spending the past three months with her parents, Mr. and Mrs. O. P. Strabeck. Mrs. Lindford has been seriously ill for the past month. Mr. Lindford returned to Ogden by motor, accompanied by their two children.

• • •

UNIVERSITY STUDENT ENTERS SORORITY

Miss Roberta Kruger, student at the University of Idaho, southern branch, Pocatello, and Miss Helen Smith returned to Pocatello Sunday evening after spending the Thanksgiving holidays with Miss Kruger's parents, Mr. and Mrs. Robert Kruger. Miss Kruger was initiated into Gamma Delta Gamma sorority at the school last week.

• • •

TWENTIETH CENTURY LUNCHEON

The Twentieth Century club will give a pot luck luncheon at the Park hotel Tuesday at 1 o'clock. All club members are invited to come and bring a toy, wrapped and designated whether for a boy or girl, and of what age. Those being solicited for food are asked to bring it to the side door at 10 minutes to one o'clock.

• • •

BOISE RELATIVES VISIT HERE

Mr. and Mrs. A. B. White and daughters of Boise were Sunday visitors of Mr. and Mrs. Alan White. Mr. and Mrs. Alan White are the parents of a son, Chad Byrl, born November 26, at the Twin Falls county general hospital. Mrs. White was formerly Miss Mildred Christensen.

• • •

HIGHLAND VIEW CLUB TO MEET

The Highland View club will meet with Mrs. Floyd Handy Wednesday for an all-day session. Each member is requested to bring a needle and thimble for sewing. A covered dish and sandwiches for selves will be provided by the members for the pot luck luncheon.

• • •

EXPECTED HOME FROM COAST

Dr. and Mrs. C. R. Scott, who have been vacationing in California, and visiting their sons, Craven, of the faculty of Stanford university, and William Scott, a student at the school, are expected to arrive in Twin Falls Tuesday.

• • •

WOODCRAFT NEIGHBORS WILL MEET

The Neighbors of Woodcraft will meet in business session Tuesday evening at 8 o'clock in the Business and Professional Woman's club rooms.

• • •

WAYSIDE CLUB TO MEET TUESDAY

The Wayside club will meet at the home of Mrs. D. F. Clark, 717 Shoshone street north, Tuesday afternoon.

• • •

The Idaho Evening Times cordially welcomes contributions to the "Social and Club News" department of the paper. However, announcements and items must be telephoned to the office before 11 a. m. of the day on which they are to appear in print. Your cooperation is appreciated.

PRIOR SELECTED HEAD OF GRANGE

HANSEN, Dec. 1 (Special)—Hansen grange at its last meeting selected the following corps of officers to serve the coming year: Charles Pilor, master; Carol Clark, overseer; Mrs. Edith Kuntz, lecturer; Mrs. Frank Beasley, secretary; Mrs. S. S. Hull, treasurer; Peter Mulder, steward; Mr. and Mrs. H. A. Farnsworth, assistant and lady assistant steward; Mr. Ralph Nyblad, gatekeeper; Mrs. P. Mulder, Pomona; Mrs. Fay Sheesley, Flora; Mr. and Mrs. Clark, Ceres.

A successful and enjoyable entertainment was staged at the high school auditorium Wednesday evening by the Hansen Girl Reserves under the leadership of Miss Ruth Darling. It was well attended and the small admission fee charged netted the girls about $20 for their summer camp fund.

Gerald Stanger and Max Calley are recuperating after injuries sustained in the game with Castleford Gerald's knee was badly injured and Max had several ribs broken.

Mr. and Mrs. Ralph Nyblad went to Boise Thursday morning. Mr. Nyblad attended the state high school athletic association and state educators' meetings.

Karl Kluntz, living on the highway east of town, is lost one tail hog. Someone butchered it for him Tuesday night but neglected to leave it for the owner. Its quality this performance is hard to beat.

Clyde Walker has just installed a furnace in his country home northeast of Hansen.

DOWNEY OFFICER

(Continued from Page 1)

and their companions stole a Salt Lake Car and set forth Wednesday night for Downey. On arriving they went to the city jail and told Wary they were cold and unable to secure lodging. Would he please give them a bed in a cell?

Touched by their story and appearance, Ware opened the door and was promptly overpowered, bound and locked in a cell. Then the four young men proceeded to ransack five retail business establishments.

IDAHO'S TURKEYS

(Continued from Page One)

in this area," Mr. Edmonds pointed out.

The Idaho Egg association is the official representative of the northwest turkey organization in Idaho, it is stated, and any information as to membership in the pool can be secured from it or any of the egg association's units.

The Northwest Turkey Growers' association is the largest turkey cooperative marketing organization in the world. The Christmas pool, negotiations for the sale of which are now under way, should aggregate 3,500,000 pounds. The directors of the association, leaders of the turkey industry in the respective states represented in the pool, are:

Herbert Beyers, Roseburg, Oregon; Oregon Turkey Growers Association; Earl Ia. Brinkham, Caldwell, Idaho; Idaho Egg Producers Association; L. E. Cline, Fallon, Nevada, Nevada Turkey Growers Association; Clyde C. Edmonds, Salt Lake City, Utah; Utah Poultry Producers Coop. Association; Harvey Griffin, Bozeman, Montana; Southern Montana Turkey Growers Association; George W. Gustafson, Chinook, Montana; Northern Montana Turkey Growers Association; Mrs. Cecile Lathrop, Delta, Colorado; Colorado Turkey Producers, Incorporated; H. G. Smith, Seattle, Washington; Washington Coop. Egg and Poultry Association.

BOOTS AND HER BUDDIES

By Martin

Idaho Interested In Utah's Recent Tax Reform Plan

SALT LAKE CITY, Dec. 1 (UP)—Idaho is interested in Utah's recent successful tax reform campaign, J. R. McKinney, executive secretary of the Idaho state board of communication, wrote to Secretary of State Milton Welling.

The Idaho official inquired about the recent tax amendments and explained that there seemed to be considerable interest in Idaho of a sales tax which would be passed at the forthcoming legislature.

Secretary of State Welling replied that the amendments were strongly opposed by certain business interests but received the support of labor, farmer and school administrative interests. He added that he believed the new legislature will approve the amendments.

ONLY ONE FOOT SPECIALIST IN TWIN FALLS. Phone 816. Dr. Foster.—Adv.

Doak Assumes Post

WASHINGTON, Dec. 1 (UP)—William N. Doak of Virginia, was sworn in today as the nation's third secretary of labor, succeeding James J. Davis of Pennsylvania. The oath of office was administered at 1:05 p. m. by Samuel J. Gompers, chief clerk of the labor department.

Returns Safely

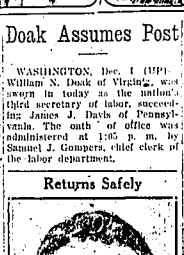

George Hurford, Tulsa, Okla. sportsman, who was kidnaped from his home by gangsters and taken for a 33-hour auto ride and finally forced out of their car near Chetopa, Kan., is shown here on his return. Hurford says that he refused to pay them the ransom they demanded.

Taxi Man Outwits Two Idaho Youths

IDAHO FALLS, Dec. 1 (UP)—Two young men, Howard Banker, Sandpoint and Bud Lane, Pocatello, were in jail today because of the cleverness of a taxi driver.

Fred Kellar, driver of a Yellow taxi, was forced to drive the youths at the point of a gun out on the highway.

Kellar perceived cars approaching. When they drew near, he swung his car into a sharp skid and swung the machine broadside across the road. Frightened, the youths dashed out of the machine, crossed the river on the ice and hid in a field. Officers later rounded them up.

Both Banker and Lane were armed and had ropes in their pockets. They readily confessed they hired the taxi for the purpose of robbing the driver. Authorities believe it was this pair that robbed an Ogden taxi driver recently.

Skipper On Do-X Leaves For U. S.

LISBON, Portugal, Dec. 1, (UP)—The American pilot, C. H. Schildauer, who had been accompanying the Dornier DO-X on a proposed transAtlantic flight, left the plane today and embarked on the liner Vulcania for New York.

The DO-X was crippled by a fire which burned its left wing in Saturday.

TIMES WANT ADS GET RESULTS.

BANDIT LEADER SHOT TO DEATH IN CALIFORNIA

Police on Search for Remainder of Bank Looting Gang Following Killing of Frank E. Smith on Sunday Night

OAKLAND, Cal., Dec. 1, (UP)—Authorities today started a coast-wide search for four members of the gang of Frank E. Smith, asserted leader in $200,000 worth of train and bank robberies in California, who was shot to death last night in downtown Oakland when he tried to break free of arresting officers.

In the hope of finding his accomplice and the additional loot of locating the loot, federal, state, and county officials prepared to question Smith's blonde wife, Ellen Ellis, arrested at Smith's apartment.

The young woman went into the ordeal declaring, "they'll get nothing out of me."

Though cool and calm when contemplating her encounter with officers, the girl was at the point of hysteria several times when reminded of her dead husband.

The $200,000 loot was believed cached in several Oakland safety deposit boxes. At least four keys to such repositories found in Smith's possession.

A quantity of narcotics was also found, indicating that Smith was an addict, as police deprecated the theory that a "big-league" robber would trouble with the risky sideline of attempting to traffic in the stuff.

Identification of Smith as the leader of the recent $56,000 Southern Pacific holdup at Nobel was said to have been complete.

Smith was shot and killed at 3:55 Sunday evening as he was being taken to Oakland postoffice building for questioning.

Renowned Scientist Enroute To America

BERLIN, Dec. 1 (UP)—Prof Albert Einstein, distinguished German scientist, was on the way to the United States today to engage in a series of experiments.

Steam or Electric Turkish Baths. Man and Woman Attendant. Phone 816. Dr. Foster Foot-Specialist.—Adv.

Bremen Voters Favor Fascists

BREMEN, Germany, Dec. 1, (UP)—First returns from Bremen's municipal election today showed enormous gains by Fascists and heavy losses by other parties, compared with the voting here in the September Reichstag elections.

The "Nazis," or Nationalist Socialists, (Fascists) had received 45,000 votes compared with 22,000 in September. The only other party to show a gain of initial returns was the Landlords' party which polled 2,000 more votes than in the September elections.

BIKE RACE STARTS

NEW YORK, Dec. 1 (UP)—The 49th international six-day bike race was under way today with 15 two-men teams representing eight countries in the lists.

Here's an Opportunity to Buy Quality Merchandise at a BIG SAVING

We are closing out the following lines: Men's Work Clothing, Shoes and Boys' Clothing and Furnishings.

BOYS' HEAVY WOOL BLAZERS — $5.00 Now $2.95

BOYS' BLOUSES — $1.00 and $1.50. Now 25c

BOYS' WOOL PULL-OVER SWEATERS. $3.50. Now $1.95

BOYS' BALL BAND RUBBERS — 85c. Now 69c; $1.15 Now 89c

MEN'S LEVI STRAUS OVERALLS — No. 1. Closing out $1.29

HEADLIGHT OVERALLS — Closing out $1.49

MEN'S WOOL SHIRTS — $5.00 values $1.95

MEN'S BALL BAND OVERSHOES AND RUBBERS — $1.45 Rubber 98c; $1.65 Rubbers $1.25; $2.00 Alaska $1.45; $4.00 Lumberjack $2.95

Sinclair's QUALITY AT MODERATE PRICES

Do not confuse this merchandise with ordinary cheap goods. Our stocks are the best quality in every line.

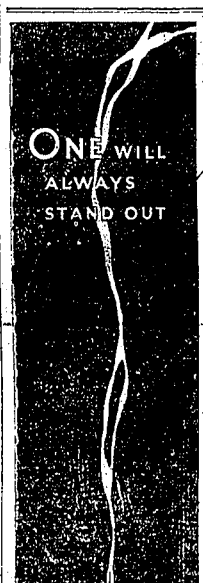

AN HONEST claim that has swung millions—

They Satisfy —that's Why!

© 1930, Liggett & Myers Tobacco Co.

PRACTICAL PRESENTS at REASONABLE PRICES

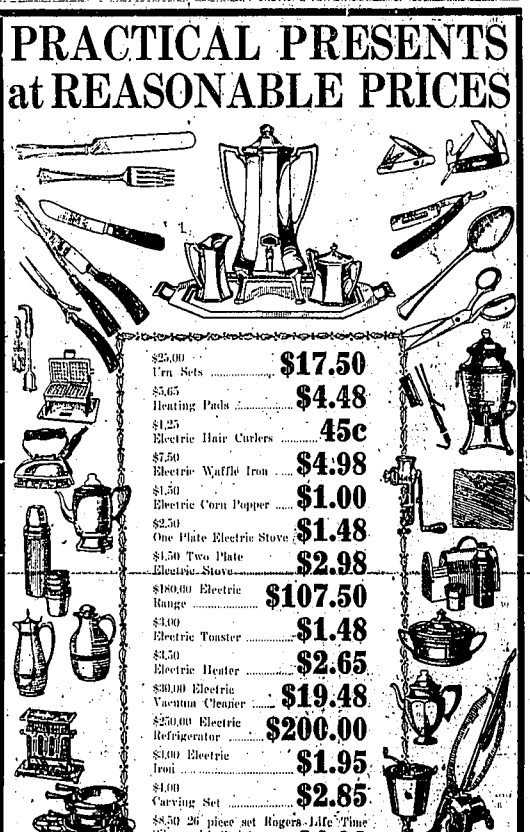

$25.00 Urn Sets $17.50
$5.65 Heating Pads $4.48
$1.25 Electric Hair Curlers 45c
$7.50 Electric Waffle Iron $4.98
$1.50 Electric Corn Popper $1.00
$2.50 One Plate Electric Stove $1.48
$4.50 Two Plate Electric Stove $2.98
$180.00 Electric Range $107.50
$3.00 Electric Toaster $1.48
$5.50 Electric Heater $2.65
$30.00 Electric Vacuum Cleaner $19.48
$250.00 Electric Refrigerator $200.00
$3.00 Electric Iron $1.95
$4.00 Carving Set $2.85
$8.50 26 piece set Rogers Lifetime Silver with Stainless Steel Blades $4.98

$3.50 Pyrex Casserole $2.48
$6.25 Electric Water or Baby Milk Heater $4.98
$12.00 Set China Ware $8.98
$115.00 Electric Washing Machine $84.50

Diamond Hardware Co.

WANT AD PAGE

TELEPHONE 38

TIMES WANT ADS AND CLASSIFIED RATES

Each insertion, per line ..... .06
One month, every issue, each insertion, per line ..... .04
Six months' contract, every issue, each insertion, per line ..... .03
Twelve months' contract, every issue, each insertion, per line ..... .02
No ads taken for less than 2 lines. Minimum charge ..... .25

New Today

FOR SALE—Wrenling pigs, $5 each. Phone 554J11. L. C. Jones.

FOR SALE—60 feeder pigs, 50 to 125 lbs. Chas. Juker, 2 miles north, 1 mile east, 1½ miles north of the northeast corner of Buhl.

FOR SALE—Now 3 cylinder car at a sacrifice by owner. See this at once. Write Box 273 A, care Times.

FOR SALE—Excellent Chevrolet Landau. Bargain for cash. Phone owner, 291R or call 222 6th Ave. East.

FOR SALE—Miscellaneous

FOR SALE—50-lb. salt blocks, each 55c; stock salt in sacks, cwt. 70c; Calcite Egg Shell bulletins, cwt. 90c; Oyster shell, cwt. $1.25. Kinney's 3 stores, Twin Falls, Idaho.

FOR SALE—One dozen photographs, one large one free if purchased during November. Make an appointment now.—Flower Photo Shop. See our show windows.

FOR SALE—Bull terrier puppies. Call forenoons or after 6 p. m. 412 6th Ave. North. Phone 520M.

FOR SALE—Large size cabinet "Silvertone" phonograph. Like new, with about 25 records. $15. Phone 843J Kimberly.

FOR SALE—200 tons carrots, excellent for rabbits, chickens, dairy cattle, horses. Phone 118J12.

FOR SALE—Hay Baller.—Phone 603 during day or 1087J after six —James C. Murphy.

HOUSES FOR RENT

FOR RENT—Six room modern house, without heat. 234 Blue Lakes So.

FOR RENT—4-room furnished house. 440 7th Ave. East.

ROOM AND BOARD

ROOM AND BOARD for two. Furnace heat, plenty hot water for bath. In congenial home near business district. 316 3rd Ave north. Phone 1170M.

LOST AND FOUND

LOST—32 x 6 tire on yellow wire wheel. Howard Notify Times office. Twin Falls.

FOR RENT—Miscellaneous

PIANO FOR RENT—Rent may be applied toward purchase of piano later.—See Brown's Music Store.

FOR SALE—REAL ESTATE

FOR SALE—Five houses. Well located; on easy terms. Why pay rent? See E. A. Moon. Phone 6 or 21.

FOR SALE—5 room modern house on easy terms. Phone 418 or 631R.

FOR SALE—Automobiles

USED CARS

1929 Whippet 4 door sedan $465
1929 Pontiac 2 door sedan 585
1928 Pontiac 2 door sedan 335
1929 De Soto 4 door sedan 765
1928 Chevrolet Sport Coupe 275

TWIN FALLS MOTORS
Oakland Pontiac Dealers

MONEY-TO-LOAN

FEDERAL FARM LOANS 5% per cent 10 to 31 years.—J. W. McDowell, phone 677J1.

UNIFORM LAWS FOR ROADS AND AIRWAYS NEEDED

CHICAGO, (UP)—Highway and skyway traffic was considered at the Northern Central States Traffic and Aviation Conference in Chicago recently. Air and land traffic have much in common, notably in the need for uniform legislation and provision of adequate facilities, the conference found.

The conference called by the Chamber of Commerce of the United States, with the cooperation of the Chicago Association of Commerce, the Aeronautical Chamber of Commerce of America and the National Conference of Street and Highway Safety, passed a number of resolutions relative to safety measures.

Estimated Fatalities

The estimated annual 30,000 automobile fatalities and an economic loss of nearly $1,000,000,000 and the additional loss in excess of $2,000,000,000 due to traffic and accident delays in street and highway transportation call for earnest effort towards improvement, the conference declared.

The conference recommended the use of the reports of the National Conference on Street and Highway Safety, as well as the adoption by all states of drivers' license laws. States with such laws have experienced a reduction of approximately 25 per cent in fatalities and accidents.

Air Transportation

For development of air transportation, the conference recommended uniform legislation requiring federal licenses for aircraft and airmen operating within state boundaries; state air traffic rules to conform with federal regulations; state legislation enabling towns, municipalities or counties to acquire suitable sites for airports, even through condemnation proceedings if necessary; adoption of the Uniform Airport Field Rules recommended by the Department of commerce.

An old Spanish superstition is that a person who has been bitten by the poisonous tarantula can avert death by dancing for three hours.

SITUATIONS WANTED

WANTED—Carpenter work by day or contract. See us and save money.—E. E. Barnhurst & Son, 451 6th Ave. E.

MISCELLANEOUS

APPLE TREE limbs free. Come and get them now. H. J. Riggert, 1 mile North and 1 mile East of Washington school.

GOING TO Los Angeles. Want three passengers. R. Ray, Jerome, Stearns, 330 3rd Ave. No. Phone 1478.

Today's Markets and Financial News

DULL SESSION ON GRAIN MART

CHICAGO, Dec. 1 (UP)—Wheat firmed slightly at the close after averaging lower in a dull and featureless session on the Board of Trade today. The weakness was sympathy with declines at Liverpool and Winnipeg.

At the close wheat was ⅜ lower to ⅛c higher, corn was ⅜ to ⅝c higher and oats were ¼ to ⅝c higher. Provisions were steady to 12 points lower.

GRAIN RANGE

CHICAGO, Dec. 1 (UP)—Grain range:

	open	high	low	close
Wheat				
Dec old	.77½	.78	.77½	.78
Dec new	.77½	.78	.77½	.75
Mar old	.77⅞	.77⅞	.77	.77⅞
Mar new	.77⅞	.78	.77⅞	.77⅞
May old	.78½	.78⅝	.78½	.78½
May new	.78⅝	.78⅝	.78½	.78½
July old	.74⅞	.74⅞	.74⅝	.74½
Oats:				
Dec old	.34⅞	.34⅞	.34⅝	.34⅝
Dec new	.34⅞	.34⅞	.34⅝	.34⅝
Mar old	.36	.36⅝	.36	.36½
Mar new	.37⅛	.37⅛	.37⅛	.37⅛
May old	.37⅛	.37⅛	.37⅛	.37⅛
May new	.37⅛	.37⅛	.37⅛	.37⅛
July				.37⅝

CASH GRAIN

CHICAGO, Dec. 1 (UP)—Cash grain close: Wheat No. 1 hard 76c; No. 2 hard 76c; northern 76c.

Oats No. 2 white 36 to 36½; No. 3 white 35 to 35¾c.

Rye 47 to 49c.

Timothy $8 to $8.50.

Clover $15 to $22.75.

PORTLAND CASH WHEAT

Big Bend Bluestem hard white, 80c.

Soft white, 65c.

Western white, 65c.

Hard winter, 66c.

Northern spring, 66c.

Western red, 60c.

Livestock

CHICAGO LIVESTOCK

CHICAGO, Dec. 1. (UP)—Live-stock prices:

Hogs 45,000; early trade fairly active, mostly 10-20 cents below Friday's average, later trade slow with weights 200 pounds up 20-30 cents off, packing sows mostly 10-25c lower; top 8.10 for choice 280-310 pound averages.

Sheep 35,000; general market 25-50c lower, fairly active at decline; feeding lambs in broad demand about steady; early bulk good to choice native and fed western lambs 8 to packers; top 8.25; down to 7.50; several loads 8.25; shippers cut city butchers, some held higher; native bucks mostly 4-7.25c lower; throwouts 4.50-5.50; few 5.75 most native fat ewes $3-3.50; several stalls around 61 pound Montana feeding lambs 7.75.

Cattle: receipts 27,000; calves 2,000; largely steer run. Very little done; also stock unevenly 25-40c lower; few cows and butchers 10-25c showing most downturn.

OGDEN LIVESTOCK

OGDEN, Dec. 1. (UP)—Live-stock prices:

Hogs: receipts 1967. Early sales about steady, few lots 170 to 200 lbs. 5.50.

Cattle: receipts 1081. Quality mostly plain, market slow, early sales about steady.

Sheep: receipts 7620, including 6378 for market, 1087 to Denver and 255 to Kansas City. Eight decks 81 lb. lambs 7.60; eight decks 87 lb. 7.50; choice 89 lb. 6.60; three loads 82 lb. 6.60.

N. Y. Stocks

American Can	117½
Amer. Tel. & Tel.	180⅝
American Tobacco	108⅞
Amer. Super Power	14½
Atch. Topeka & S. F.	199½
Atlantic Refining	21
Bendix Aviation	18⅞
Bath. & Ohio	95½
Cities Service	13½
Canada Dry	19½
Chi. Mil. & St. P. & Pac.	5½
Dupont De Nem	96½
Elec. Bond & Share	18⅞
Gen. Electric	45½
Gen. Motors	35⅞
Goodyear	21½
Inter. T. & T.	51½
Kennecott	25½
Stand. Oil of N. J.	42½
Mid. Cont. Petr.	16½
Chrysler Motor	14½
Penn. R. R.	40
Radio Corp. of Am.	10⅞
Radio Keith Orph.	24⅞
Shannon Cop.	4⅞
Sears Roebuck	55⅞
Shell Union Oil	8⅞
Stand. Oil of Cal.	40½
Texas Corp.	38½
United States Steel	114½
Warner Bros. Pictures	4⅞
Westinghouse	71½
Curb Trading:	11⅞
Elec. B. and S.	41½
Gulf States Prod.	53½
Goodyear Tire	5⅞
Pure Oil	4⅞
Inter. Harvester	60⅞
Vapadium	57⅞
Packard Motor	5⅞

Heavies sold 20c lower than below. No feeders or feeding cattle. Market opening 25c lower.

Cattle: Estimated 1200; calves 500. Opening sales yearlings and steers steady, others 25-50c higher. Two loads good fed yearlings 8.50; steers 8.50 with one load weighty fed 8.75 lb. Bulk 8.15. Medium to near good heifers in car lots selling up to 7.00; cows to 6.00 with 7.00 bid on one thousandcar load. Bulk de-bulls 5.50-6.25. Bulk dogy early.

Sheep: 1600, one early sale two double sorts under 90 lb. lambs 8.50. Lambs steady.

OMAHA LIVESTOCK

OMAHA, Dec. 1 (UP) Live-stock prices:

Hogs: Receipts 15,000 including 25 direct; market slow, steady; top $5.85; bulk 170 to 250 pounds, 17.65 to 17.85.

Cattle: Receipts 9,000; market fully steady; bulk fed steers and yearlings 49 to $12; fed heifers 9 to 11.50; practical top veals $9; stockers and feeders $7 to $8.75.

Sheep: Receipts 16,000; market lambs opened 50c lower; sheep steady; feeders strong; early sales lambs $7.25 to $7.50; fed wooled lambs held above 8.75; slaughter ewes up to $3.25; feeding lambs up to $7.15.

Potatoes

IDAHO POTATOES

IDAHO FALLS, Dec. 1. (UP)—Potato market:

Idaho Falls—demand slow, market dull; russets U. S. 1, mostly around 1.00; U. S. 2, .60 to .65; Burals U. S. 1 around .90.

Twin Falls—demand slow, market dull, prices unchanged.

CHICAGO POTATOES

CHICAGO, Dec. 1. (UP)—Potatoes, on track 357 cars; arrivals 107; shipments 659; market is steady; Wisconsin sacked Round White $1.10-$1.25; Idaho sacked Russetes $1.70 - $1.85; Colorado McClures $1.80-$1.95.

DENVER METAL

DENVER, Colo., Dec. 1 (UP)—Silver .34 ; lead 5.10.

The average African elephant is somewhat larger than the average Asiatic elephant, weighing about 9500 pounds as compared with about 7000 pounds for the latter.

The Suez canal is 103 miles in length.

LITTLE ACTIVITY IN STOCK FIELD

NEW YORK, Dec. 1 (UP) Trading on the stock market today was the lightest in four years as Wall street awaited President Hoover's message to congress tomorrow.

Shares covered and prices slowly advanced; long remained out of the market entirely.

Gains of fractions to 5 points were recorded all along the line. Prices held to the close, many issues making new highs for the year, but in the last few minutes of dealing.

WOOL

BOSTON, Dec. 1 (UP) Trading in wool 1 very light but a feeling is hopeful that the volume of business may increase in the near future is being displayed by manufacturers of the wool trade as a result of more numerous sales at Boston, continue very small. During the week ending November 29 the total volume of wool sold in Boston amounted to 29,900 pounds, compared with 1,585,000 pounds during the previous week.

ST. JOSEPH SHEEP

ST. JOSEPH, Mo., Dec. 1. (UP)—Fat sheep 5,000; lightly fleshed fat lambs 25 cents higher; early sales holding fleshy offerings 25 other classes little changed. Deck good yearlings 8.7 and very old wooly 86. Sheep and feeder nominal.

Local Markets

The following market quotations are corrected daily by the Idaho Evening Times and represent the average prices paid, according to the best available information. The prices are subject to change without notice by the dealers however, readers are urged to watch the national markets, which these local markets will rise and fall.

BUYING PRICES

Wheat

Dicklow	78c
Federation	18c

Sugar

Sugar, beet	$5.14
Sugar, cane	$5.34

Produce

Butterfat	30c
Eggs, extras	28c
Eggs, standard	22c
Eggs, No. 2	14c

Chickens and Fowls

Heavy hens, 4½ lbs. up	12c
Light hens, under 4½ lbs.	8c
Leghorn broilers, 2 lbs and under	12c
Leghorn stags, over 2 lbs.	8c
Cocks	6c
Broiler, colored, 1½ to 4 lbs.	12c
Ducks and Geese	8c

Beans

Great Northern No. 1	$7.00
Great Northern No. 2	$2.85

Some dealers not quoting.

Potatoes

Russets No. 1	50c
Russets No. 2	50c

Livestock

Good Packing Sows	5½c
Hogs, 210 to 250 lbs.	7c
Hogs, 160 to 210 lbs.	7½c
Underweight butchers, 125 to 160	7½c
Steers	5c and 6c
Heifers	5c and 6c
Cows	3c and 5c
Lambs	5c

Coal Retail
(Delivered)

2-inch Lump, ton	$12.50
Yard prices $1.00 less.	
Stove	$13.00
Nut	$13.00

Time Table

Schedules of passenger trains and motor stages passing through Twin Falls daily are as follows:

OREGON SHORT LINE
Effective November 20

Eastbound

No. 156, leaves	7:10 a. m.
No. 84, leaves	5:05 p. m.

Westbound

No. 83, leaves	11:55 a. m.
No. 155, leaves	2:43 p. m.

Southbound
Daily Except Sunday

No. 339, to Wells, Lv.	1:30 p. m.

Northbound

No. 340, from Wells, Ar.	3:35 p. m.

UNION PACIFIC STAGES

Westbound

Arrives	6:00 a. m.
Leaves	7:00 a. m.
Arrives	3:30 p. m.
Leaves	5:00 p. m.

Eastbound

Arrives	11:20 a. m.
Leaves	12:01 p. m.
Arrives	3:12 Midnight
Leaves	12:30 a. m.

Boise Local

Leaves	1:30 p. m
Arrives	5:15 p. m

TWIN FALLS-BLISS

Leaves	7:00 a. m.
Arrives	11:00 a. m.
Leaves	5:30 p. m.
Arrives	10:01 Mid.

TWIN FALLS-WELLS

Leaves	9:00 a. m.
Arrives	1:15 p. m.

Twin Falls - Jerome - Shoshone

Northbound

Leaves	7:00 a. m.
Leaves	3:30 p. m.

Southbound

Leaves	9:45 a. m.
Arrives	4:45 p. m

PICKWICK STAGES

Eastbound

Arrives	12:01 a. m.
Leaves	12:30 a. m.
Arrives	10:05 a. m.
Leaves	10:15 a. m.

Westbound

Arrives	5:15 a. m.
Leaves	5:50 p. m.
Arrives	6:25 p. m.
Leaves	6:30 p. m.

Almost successful. In the struggle the revolver went off, singing a wild-bee shave from O'Hara's ear for a large man, he had lifted fifty pounds advantage of his opponent, and he needed every ounce of it to keep the outlaw's right arm extended from the body that forced itself about you violently. The sheriff knew that if for one instant Quantrell could free the muscles of that arm a bullet would crash into his brain. To keep his place astride of that writhing terror was like riding a bucking broncho. The deliver changed his knees and spread his feet to give him more purchase. He borrowed his face into the sloping neck of his foe and with all his strength clung to the wrist he had gripped.

The man underneath of a sudden relaxed, ceased his struggles. O'Hara heaving aware that some one had interposed. Sneary, fingers gripped the outlaw's throat.

"Let him go," said. "I've got the gun, Garrett."

Steve Worrell had heard the shot and had arrived in time to double the fun. A long man and great strength, the deputy soon had Quantrell helpless. He held him down by the throat Worrell had handcuffed, but when he could speak there was no rancor in his voice, rather a note of frank delight.

"Better—lem my legs—too," he gasped.

"If necessary I shall," O'Hara assured. "Now I've got you I mean to keep you."

"How long, fellow? Those may be your notions. Different here. I'm willing you only for a short time."

O'Hara did not handy words with him. "Where had we better keep him?" he asked the deputy.

"Well, I reckon the jail will hold him. The jail would not hold a child. It was built of soft adobe, and the last prisoner had dug his way out.

"How about the Conchos house?" suggested Quantrell. "You want to keep me either or I'll not stay."

"There's that big bogus where Two-Ace Burke used to live. It ain't half furnished. I reckon Bob's idea is about as good as any. We've got to keep him somewhere anyhow. The food would be right handy."

O'Hara nodded. "All right. We'll keep him at the house. It won't be for long. I'll take him to Aurora. They've got a new jail there."

"I'm not going to Aurora," the outlaw announced. "Never did like the town. It's a two-bit burg. I'll stay right here till I get ready to say Adios." See you get me a good room."

Gunner came around the corner of the house and joined them. In Spanish he asked Quantrell respectfully why he had come back when he knew the officers were so hot on his trail.

"Don't worry about me, Manuel," the nonchalant man answered gaily. "I kinda want to stick around awhile, anyhow. Might as well let the county feed me till I'm ready to go."

A casement window opened above and a head appeared, shadowy in the darkness. A voice murmured a question in soft Spanish. Was anything wrong?

Quantrell lifted his face and grinned toward his sweetheart. "Nothing at all, chiquita. I've got a real urgent invite to be Mr. O'Hara's guest at the hotel for two-three days. Suits me fine. I'm right tired of sleepin' with snake-drifts for pillows. Adios, chiquita. Pero tiempo." He raised his hands and flung a kiss at her.

"We'll be going," O'Hara said curtly.

"That's the major-domo cracklin' his whip," explained Quantrell imperiously. "Good-by, my tenderfoot sheriff blowin' off steam."

He went laundry to confinement as though it were a joke.

CHAPTER XIII

A Round-Up.

BRAD HELM eased his massive body up from the chairs he was occupying. His astonishment at the sight of Bob Quantrell in handcuffs had not yet had time to subside.

"Why, I can fix you up with a room, sheriff. I would of liked to of kinda fixed it up some, but that dogone Chink is up to the Gold Nugget playin' the wheel."

"A room with two beds," O'Hara said.

"There's that south room. How would that do? The one the belted cust usin' now."

"I want a nice, warm, comfortable room, Brad, the best you've got in the house," Quantrell said, with his sly impudent grin. "Price no object. This is particular company you're havin', understand. Guest of the county."

The fat innkeeper grinned nervously. "He had no intention of slighting this dangerous guest. "It's a good room, Bob, with a fireplace in it," he wheeded. "We'll keep it nice an' warm. If anything don't suit you, just holler."

"Have, Chittie cook me some of that rice pudden tomorrow, with lots of raisins in it. The county has got to feel me good if I stay."

"I'll sure see you get it, Bob." "No objection to that, Brad," said O'Hara. "But understand that orders come from me and not from Bob. He's just a prisoner. I'd put him in the jail if it would hold him."

"Just a prisoner, he he!" Quantrell cackled with rich pollywiggs, looking down at his shin, long girlish lands. "Ah! how long will he be one, sheriff?"

Brad had picked up a lamp *to lead the way to the room. He* stopped to listen. There had come the sound of shots, a scattered fusillade of them.

"What's up, do you reckon?" he asked.

"The sheriff timed to Worrall and special quickly. "Take Bob to the room, Steve. The like with a lash rope to the bed. If he tries to escape shoot him down. I'll be back soon as I can."

He ran out of the hotel and down the street in the direction of the Indianola stable. He passed people everywhere emboldened from saloons and gambling houses." One called to him.

"What's the fireworks about, Sheriff?"

He did not answer. His business was to get to the scene of action as soon as possible.

Some one in the road hailed him. "Hold on there. Not so fast. This road's closed."

A new voice recognized the voice of Amos Owen and pulled up. "What's wrong?" he' asked. "This is O'Hara."

A little group of men were standing in the road in back of Owen. Mr. Carey spoke. "They tried to get the horses from the stable. Four of 'em. We yelled to throw up their hands an' they started to shoot. Course we let 'em leave it, an' when the smoke cleared away two of 'em had lit out. The other two we got. One of the bride's people for Hoss Hill. Pankey has got a pill in his arm."

The sheriff stooped and looked at the face of the dead man. He recognized the man as the cowboy who had been known as Mac, one of those who had been with Quantrell when his ranch the Bitter Creek in a year or two before, this time.

Pankey spoke up coolly. "Dead as a wedge, sheriff. Sixty-Five boys drilled him through. You kik-kinda out-smarted us, that time, looks like."

Some one laughed. Pankey was a bad egg, but he was no quitter. In the current phrase of the time and place, he played his cards the way they were dealt him. The little man walked lame, and would as long as he lived. He owed that to Garrett O'Hara, a memento of the battle at the Cross ranch. He cherished no grudge on that account. His wound had been given him in fair fight.

"Hadn't been so dark we would have got Deeter, too," said Owen casually.

Almost too casually, in fact. It was Pankey who spoke, after a moment of silence.

"C-claimin' they were in this, are you, Amos? G-guess again, old-timer."

"We knew who were in it, Pankey. Don't fool yoreself about that. An' in good time we'll round 'em up like we did you an' Mac."

"You don't s-say," jeered the little rustler. "A B'P luck sure goes to some folks' heads."

"Did they get the horses?" asked O'Hara.

"Nary a hoss," replied one of the Browns.

"Good! You and Baldy stay here and make sure they don't come back. Not much chance of that, I'd say." O'Hara turned to Owen and McCarthy. "Will you have some one get this body? But first we'll carry Pankey to the Concho house if he's not able to walk."

"I can wenalk all right." The outlaw spoke up.

"Good! We'll have Doctor Holloway look after you." Again the sheriff spoke to his allies. "Get together a dozen good citizens and patrol the roads out of town. Maybe we can catch Deeter and Bonners an try to slip away."

"An' Bob Quantrell—what about him?—Ain't he worth gathering in?" Owen asked with an ironic little grin.

"He's already gathered," the sheriff said quietly.

The look of blank surprise on the faces of O'Hara gave place to amazement. There was a chorus of exclamations.

"How gathered?" asked McCarthy.

"Arrested."

"You mean you've got Bob Quantrell under arrest?" Owen asked incredulous.

"That's what I mean."

"An' he didn't fill you? No shots him?" Baldy Brown asked.

"Nothing like that."

"Didn't put up any kind of a fight?"

"We got him to see reason."

"Where's he at now?"

"Being searched by Steve Worrell at the Concho house."

"Well, I'll be teetotally damned gone!"

"How did you arrest him?" Owen asked.

"Oh, just explained he was under arrest. We found him sitting in the Gonna house. Nice place, Mr. Pankey."

(Continued in next issue)

The U. S. Naval academy at Annapolis was founded by George Bancroft, secretary of the navy.

CLASSIFIED DIRECTORY

Responsible Business Firms and Professional Offices of Twin Falls Alphabetically Arranged for Quick Reference

APARTMENTS

STEAM HEAT, HOT AND COLD water, electric light cooking. Popular priced, close in. One block No. post office. Phone 1605. California Apartments.

FURNISHED APARTMENTS Call 456 forenoon. Justamere Inn.

FOR RENT—FURNISHED LIGHT housekeeping apartments. Close in. Low rates. Darrow rooms, 33 West Shoshone.

FOR RENT—THREE ROOM furnished apartments. Bungalow Apartments. 2nd Ave. East.

ATTORNEYS

F. S. BELL, LAWYER—Settlins of estate specialty. Large or small. Phone 248W.—First National Bank Bldg.

W. L. DUNN—LAW OFFICES. Rooms 3 and 4, Smith-Rice Building.

J. W. TAYLOR, ORPHEUM Theatre Building. Phone 683.

AUTO TOP—BODY WORKS

FOR SALE—WIND SHIELD AND door glass. Auto tops and curtain repair, canvas and canvas repairing. Thomas Top and Body Works, back of Danceland.

BAGS AND TWINE

USED BAGS AND TRAPS. NEW and used pipe, belting. Phone 795. Twin Falls Junk House.

ENGRAVING

WEDDING ANNOUNCEMENTS and calling cards engraved or printed. Many correct styles to choose from. Call at the Evening Times office, 326 Main Ave. East. Telephone 38.

INSURANCE

PEAVEY-TABER CO., INC. LOANS insurance, and surety bonds. Haugh Bldg. Lange 201.

MONEY TO LOAN

LOANS, INSURANCE, NO WAITING for loans. We pass on the security and supply the funds. Arthur L. Swim & Co., Phone 501.

OPTOMETRIST

DR. WM. D. REYNOLDS, 209 East Main St.

PLUMBING AND HEATING

HOME PLUMBING & HEATING Co. Show rooms and shops, 135 Third Ave. East. Phone 283.

PUMPS—WELLS DRILLED

WELLS DRILLED, PUMPS INstalled. Repair work of all kinds. Agent for Dempster line of wind mills and pumps. M. L. Beath, Box 268, Twin Falls, Phone 1388R1.

SHOE REPAIRING

TWIN FALLS SHOE REPAIR. Shoes repaired while you wait. 132 Shoshone West. Phone 398.

SCHOOLS—COLLEGES

COODING COLLEGE, Woolwyn, Idaho. Plain work, save now. Stay Thanksgiving. Catalogue free.

ALBERT E. FRANCIS, ACCREDited violin teacher. Phone 512J2.

TYPEWRITERS

TYPEWRITERS, ADDING MAchines, cash registers. We sell, rent, exchange, fix 'em. 218 Main N. Phone 90.

TRAPPERS

BRING YOUR TRAPPING, SNARling, scent problems to Will Tyain, Dietrich, Ida. Postage brings valuable information.

TRANSFER

McNICHOLS TRANSFER & STORage Co. Garbage hauled daily. Phone 200.

CARL G. BENSON CO., SUCCESsors to Warberg Transfer & Storage Co. Phone 143.

WASH TUBBS

By Crane

READ - THE - TIMES

WANT ADS

GANG BULLETS MOW DOWN 35 IN NEW YORK

Reign of Terror Averages Three Shootings a Day; Deaths Thought to Have Been of Gangster Origin

NEW YORK, (UP)—Thirty-five persons, most of them believed to be gangsters, were killed and 54 wounded in the month following the shooting of Jack (Legs) Diamond in the Monticello Hotel on October 12.

In the so-called "reign of terror," an average of three persons a day were cut down by gunfire. At least 19 of these shootings were committed by racketeers, analysis shows, not one of whom was arrested.

Many others listed under "causes unknown," are thought by the police to be of gangster origin.

William Lewis Dutcher, chairman of the Police Department Advisory Committee on Crime Prevention and member of the State Crime Commission, and Dr. Harry Shulman, director of research for the Crime Commission, have united in urging that the district attorneys of the five counties in the city consider the advisability of John Doe inquiries into the racketeering situation.

Dutcher and Shulman feel that the police are helpless through the determination of gangsters to settle their difficulties in their own way.

They cited, as an argument for John Doe inquiries, the success of Supreme Court Justice John E. McGeehan in driving building trades racketeers out of the Bronx when he was district attorney there a year ago.

The above figures do not include shootings in Nassau, Suffolk and Westchester counties nor in New Jersey. Many of these are thought by the police to be directly traceable to local racket disputes.

SOVIET ATTORNEY WINS CONFESSION

MOSCOW, Dec. 1 (UP)—Admission of what amounted to military and economic espionage in Russia in behalf of foreigners was made today by a defendant at the trial of eight counter revolutionaries charged with plotting an interventionist war.

The admission followed a relentless attack by Nicholas Krylenko, the vigorous state prosecutor, vice president of the technico-scientific section of the supreme council of national economy.

Yes, I was in charge of information about available materials, in the state planning commission, including war materials," the defendant finally admitted. "I regularly transmitted this information to the central committee in the conspiracy and it was sent on to Paris for the foreign foes of the Soviet.

Charnovsky's testimony revealed that the offices of the supreme council of national economy and the state planning commission frequently were used as meeting places for leaders of the anti-Soviet plot.

At one of these meetings Kreniikov—who died after his arrest—met the plotters when he returned from Paris in 1927 and reported that he had conferred "with French authorities."

"Intervention is a definite fact," Ehrenikov said, according to Charnovsky. The group was entirely convinced the Soviets must fall and they did their utmost to hasten the fall.

At the Theatres

"WAR NURSE" TO CONCLUDE TUESDAY AT IDAHO THEATRE

Realistically drawn and embellished with splendid characterization, "War Nurse" which opened yesterday at the Idaho theatre, offers screen entertainment of a unique and absorbing type. The part played by women in the world war, heroic girls who faced death with the same nonchalance as the bravest soldiers, is dramatically presented and through the entire drama runs two romances, doubly appealing because of the chaotic circumstances under which they existed.

The drama opens in a base hospital being rudely constructed behind the front line trenches. Many of the young nurses who had joined the service for the thrill it offered, are just beginning to experience the nervous tension, the exhausting hours of service to dying and mutilated men, and above all the dreadful awareness that life is as uncertain for them as for the men in the trenches. Anita Page is convincingly cast as "Joy," a pleasure-loving girl who is among the first to feel the strain, which told on the most hardened. Out of the hectic days and the terror-driven nights she soon evolves the philosophy subscribed to by most of the young and bewildered soldiers—to live and love while there was yet life. Life elusive life that might be ended at any moment.

The scene shifts from the hospital to provincial cafes where the girls sought relaxation and diversion, to the front line trenches where the ambulances thread their way in spite of the great danger, and to the night clubs of Paris. The picture is a vivid adaptation of the novel "War Nurse" which aroused so much comment when it appeared in the Cosmopolitan magazine.

Two paramount screen acts and sound news are added features. "War Nurse" runs through Tuesday.

FAMOUS LION DEAD

LONDON, (UP)—"Tote," famous lion at the zoo, who could be petted by visitors, is dead.

ONLY ONE FOOT SPECIALIST IN TWIN FALLS. Phone 816. Dr. Foster.—Adv.

Shining Spire

This photograph shows the tall spire of Nebraska's new late capitol, now nearing completion at Lincoln. The $12,000,000 building is a radical departure in state capitol design — will be finished next spring. It is the most costly state capitol in the United States except for Pennsylvania.

QUARTET PRESIDE AT SMART AFFAIR

Color Combinations of Unusual Charm Add Chic to Dinner-Bridge Party at Burley

BURLEY, December 1. (Special)—The distinctive social event of Thanksgiving week was the party of Friday evening, when Mesdames C. W. Kaar, Frank Parke, John Burgess and Joe Lynch entertained friends at dinner at the National hotel, and afterwards at cards at the home of Mrs. Parke at her apartment on Miller avenue.

A color theme of silver, green and periwinkle was charmingly used throughout the party, at the dinner and in the home, where twelve tables of bridge furnished the entertainment of the occasion. Awards for the games were given to the following: ladies' high award to Mrs. Ben Shultz; second high, to Mrs. Loren Lewis; high cut to Miss Lottie Schofield and lucky number to Mrs. Harold Deardorff.

Adds to Firm

I. C. Barlow, owner and manager of the local O. P. Skaggs system store, is making extensive alterations and improvements in his establishment for the purpose of installing a meat department. Mr. Barlow has also added to his sales force, Hugh Hayward of Rupert, an experienced Skaggs man. The opening of the new meat market has not as yet been set, but it will be in the very near future.

George Bateman, manager of the Burley laundry for a number of years, has resigned his position to become associated with a large concern in Ogden. The Ogden laundry is owned by M. E. Tolliver, former owner of the Burley laundry. Mr. Bateman left Sunday for his new field of work, but his wife and family will not move until later, possibly not until spring. Harry Metcalf of Twin Falls, succeeds Mr. Bateman here and took charge December 1.

Grecian Maniac Shoots Two Girls

SAN DIEGO, Dec. 1 (UP)—Mary Harvey and Hazel Moyer, Western Union employes who were wounded by a maniac yesterday were reported recovering today. The maniac, identified as Demetrios Zampas, a Greek restaurant worker of Seattle, committed suicide after shooting the girls. Zampas walked into the crowded Western Union office, pulled out a gun and started shooting. The man had been ordered out of the office earlier in the day when he admitted he attempted to annoy one of the girls.

OUT OF OUR WAY By Williams

GERMAN ENGINES TO CHINA

BERLIN (UP) — Twenty heavy freight locomotives have just been sent from Hamburg to China. The same ship is also carrying 20 freight cars made in Germany for Egypt.

LITTLE JOE

READ THE TIMES WANT ADS

HORSE AND MULE SALE

McMaster's Barn — Twin Falls, Idaho

DECEMBER 4, at 1:00 P. M.

24 head big work mules, weighing from 1200 to 1600 pounds.

17 head of big work horses, weighing from 1400 to 1700 pounds.

These horses and mules are right off of hard work, (grain-fed) and ready to go to work. If you want good work stock, attend this sale.

HOLLENBECK & SULLIVAN, Auct.
Al Condra, Sales Manager

IDAHO DEPT. STORE
AFTER ALL THE BEST PLACE TO TRADE
For Men
Interwoven
MAKE NO OTHER
Toe and Heel
Socks
Interwoven Hosiery
for a small gift that will please
50c
75c
$1.00
For Brother, Dad or Sweetheart — the minute he sees the hose he will appreciate its style and good looks. A big assortment to select from.
Main Floor Men's Store

Why Experiment?
Why should you experiment in auto-buying? Let us show and demonstrate GRAHAM CARS to you that have had the experimenting done on them already. Every feature of the GRAHAM CAR has been time-tested to prove it worthy of a place in the GRAHAM manufacture. The GRAHAM car comes to you the finest in motor car construction.
SERVICE MOTOR CO.
Graham Distributors
250 MAIN AVE. N. TWIN FALLS

And Here's Lila Lee read what she says of The NEW BRUNSWICK

"I never dreamt that a radio could be so wonderful until I heard the new Brunswick. I'm for it—strong!"

THIS SAME MODEL

Brunswick RADIO

is now on view in our store. Come in and ask for Brunswick Model 22. It is all electric operated, using the famous screen grid tubes and has the Uni-Selector and Tone Control that makes it the easiest set to operate. Closed door walnut cabinet.

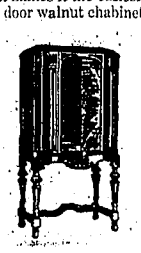

J. H. Umbaugh, Jeweler
Exclusive Brunswick Dealer
Phone 95 124 So. Main

Your Motor isn't Color Blind--
Don't try to Disguise the Gas You Use

Your motor is a pretty smart bit of well-put together machinery. It knows when you are giving it the best you can buy in the way of fuel. Pretty colors, names and various other camouflages are of no use when you want to persuade it to give you the best in power, starting and performance.

After all, it's Quality that Counts

pure gasoline 23¢ per gallon

Fill your tank with pure, uncolored gasoline . . . your motor will do the rest. Don't try to feed it sugar-coated pills, don't try to fool it with mediocre gasoline. You'll find, in the long run, that straight gasoline is the best diet for your car . . . and it costs no more . . . just

And if you want colored gas, we have a fine selection of shades to choose from. We'll color it for you, but we still think it's a rotten trick to play on your motor.

Drive in today . . . fill 'er up and get set for a tankful of satisfaction. Remember, we're all set to give you service at any hour of the day or night.

Lind Automobile Co.
The Finest and Best Equipped Garage in the West
OFFICE AND SHOP PHONE 299 PARTS PHONE 298
Official Bosch Magneto Sales and Service Station
Timken, New Departure and Hyatt Bearing Distributors

Now We're on the Air
Hear Warberg Bros. Blue Blaze Coal program over KSL, Salt Lake, next Monday night—immediately following Amos 'n Andy.
Amos 'n Andy warm your hearts while Blue Blaze warms your home!
Warberg Bros. Transfer Co.
WM. WARBERG, Mgr.
Phone 246
Clean Coal Prompt Service

We Contradict
The statement made by a certain individual to the effect that our sacks are of an inferior quality
We Can and
are willing to prove to anyone that our sacks are guaranteed New 8 oz. sacks and that they will stand up with any New 8 oz. sack made
FURTHERMORE
From Now On Our Prices Are
New 8 oz. Branded U. S. No. 1 or No. 2
8¢
We buy for less and pass our savings on to you
The M. Slatkin Co.
160-164 3rd Ave. South Phone 438
Across from Home Lumber Co.