Weather Forecast
Unsettled tonight and Thursday with rain or snow. High yesterday 45, low 27; precipitation .08. Low this morning 26.

Evening Idaho Times

A Regional Newspaper Serving TWIN FALLS Six Irrigated Counties in Idaho

TODAY'S NEWS TODAY

VOL. XIX. NO. 301—5 CENTS. Full 8 Hour Leased Wire Telegraphic Service of the United Press TWIN FALLS, IDAHO, WEDNESDAY, MARCH 24, 1937 Member of Audit Bureau of Circulation OFFICIAL COUNTY NEWSPAPER

PACT PREVENTING GAS BOOTLEGGING NEAR AGREEMENT

Idaho, Wyoming, Montana, Utah Arranging Accord In Salt Lake City

TAX IS CHIEF REVENUE

State Collects Five Cents On Every Gallon Brought Across Line

BOISE, March 24 (U.P.) —A four-state agreement which would prevent gasoline bootlegging and promote collection of state levies on motor vehicle fuel was near completion today in Salt Lake City, according to J. H. Balderston, Idaho commissioner of law enforcement.

Balderston returned today from a three-day meeting at the Utah statehouse where methods of adequate enforcement and cooperation among states in collection of gasoline taxes were discussed.

Participants in the convention were representatives from Wyoming, Utah, Montana and Idaho.

Main object of the session was to work out an amicable plan whereby entry of Wyoming-refined gasoline into the three sister states would be regulated for collection of the gas tax.

No Registration

It was pointed out that refiners in Wyoming were not forced by legislation to register number of gallons of fuel produced or transported, and as a result, other states could not collect the excise tax they have imposed.

Idaho collects a tax of five cents per gallon, and in February took a total of $188,371.

Balderston said that Wyoming refineries could produce gasoline for as low as five and six cents per gallon, and that this cheap gas could be sent into Utah, Idaho and Montana to be marketed without the states having any knowledge of the number of gallons upon which to base claims.

Check Impossible

Claiming it would be impossible to check state borders in order to ascertain number of gallons crossing the lines daily, Balderston said the problem was to have Wyoming enact legislation which would impose a state check.

Registration of refineries and trucks, and a record of production and transportation would be required under terms of the plan.

Balderston said a comparison of state reports would aid greatly in increasing revenue from gasoline taxes.

He pointed out that the gasoline tax is one of the chief sources of Idaho revenue, and that if the revenue measure could be put on Wyoming gasoline through a system of cooperation, Idaho collections would take a decided upturn.

The tax would be beneficial to Wyoming also, the commissioner pointed out.

BRIDGE JUMPER ARREST SOUGHT

Warrants Await Man Who Broke Back in Leap From Bay Span

SAN FRANCISCO, March 24 (U.P.) —Doomed to the life of a paralytic cripple, Ray Woods, 30, professional bridge jumper who broke his back in a 160-foot dive off the San Francisco-Oakland bay bridge, today had two warrants to answer in police court if and when he is able to leave the hospital.

He was charged with pedestrianism on the bridge, where only motor vehicles are permitted, and with evading the 50-cent bridge toll.

Police Captain Rudy Schmoke said he "felt very sorry for him" when he swore to the warrants.

Doctors said the former St. Louis athletic instructor may die, and in any event he would never be able to walk again.

Pictures of Woods' dive Tuesday evening showed his landing in the water doubled up, the back of his neck striking first. Newspaper photographers, invited to the secret performance, recorded the leap.

Woods stepped off the bridge backward, dropping feet first and gradually turning to a head-first position as he fell. The distance was too great for his body maneuver; as he neared the water he turned face upward and his feet flew apart.

60,000 Face Starvation In Western China City

SHANGHAI, March 24 (U.P.)—All 60,000 residents of the city of Tengfeng, in western Honan, face death by starvation, with half of them already suffering from the acute shortage of food, Gen. Chu Chih-Qian, national famine relief commissioner, telegraphed today.

Chih-Qian, on an inspection tour of the famine districts, reported that many deaths had occurred from starving families trying to eat "stone flour," soft limestone they ground into powder and cooked like gruel.

Admits "Steal"

William C. Shaw, superintendent of the New London, Texas, school, admitted before a military board of inquiry that the gas which exploded and killed 426 persons — mostly school children, was taken from pipelines of a private company without their permission. He was exonerated by the inquiry.

+ + + +

"SKUNK" GAS IS URGED IN TEXAS

Recommendation Made After Legislative Committee Visits New London

OVERTON, Tex., March 24 (U.P.)—Two safety measures were recommended today by Sen. Jose Hill as safeguards against future disasters like the explosion last week at the New London school—the use of malodorous gas in fuel lines and regular inspection of public buildings.

Senator Hill is chairman of a legislative committee that was sent to investigate the situation at New London.

He suggested that the legislature adopt a building code to attain the best results.

Used Commercially

The malodorous gas, known as "skunk gas" in the oil fields, is used commercially in some sections so that leaks may be detected immediately.

An accumulation of natural gas in the basement of the school building, probably from a leak in the heating system, was blamed for the explosion that killed 426 children and teachers.

Senator Hill attended sessions of a military board of inquiry which examined many school officials and survivors of the explosion to determine the cause.

No Central Plant

"There is no implication that everyone connected with the New London school did not act in good faith," Sen. Hill said. "The only thing that could have been improved upon was the venting of the individual heating units."

The school had no central heating plant. Gas lines ran directly to the 72 radiators.

Sen. Hill favored a law creating some government agency to inspect all schools, churches and other public buildings for safety regulations.

His committee awaited a transcript of the evidence taken by the military board before it reports to the legislature.

Several east Texas schools, which were closed temporarily for inspection after the disaster were reopened today.

SLAYER OF BABY TAKES OWN LIFE

Kidnaper of Argentina Boy Hangs Self in Cell Of Prison

BUENOS AIRES, March 24 (U.P.) —Jose Gancedo, confessed kidnap-slayer of 2-year-old Eugenio Pereyra Iraola, heir to vast cattle fortune, committed suicide in jail early today, police said.

Guards found him hanging in his cell at Dolores prison in Buenos Aires province when they changed shifts this morning.

He had tied one end of his cloth sash, worn in place of a belt, to his cell bars and the other around his neck.

Gancedo, an itinerant ranch worker, was held for trial for murdering the child he confessed luring from its playground.

Because of the social and political prominence of the Iraola family and the fact that it was the first kidnaping of its kind in Argentina, the case attracted international attention.

When found, the child's body was nude and it bore several bruises. The boy was kidnaped February 25 and his body discovered in a corn field near the ranch four days later.

EUROPEAN PEACE THREATENED BY MUSSOLINI RAGE

Crisis Believed Graver Than That in 1935, Many Nations Think

LOYALISTS PLAN APPEAL

French Taunt That Italian War Machine Is Not so Good Smarts Il Duce

By LOUIS F. KEEMLE

A crisis even graver than the one threatened by the Ethiopian war in 1935 confronted Europe today.

Mussolini is enraged by the turn of events. The Spanish loyalist government is mediating an appeal to the League of Nation. That would force a meeting of the council. Mussolini, still smarting under the sanctions imposed by that tribunal during the Ethiopian war, would react in a way that might prove disastrous to European relations.

Into his speech yesterday in which he said the Italian people never would forget sanctions — that he would not let them—can be read a threat that he will take decisive action if the league and the powers back of it step into the Spanish situation.

Reverses Hurt

Such action presumably would be his denunciation of the non-intervention agreement and the dispatch of thousands of more troops to Spain to insure the victory of the rebels.

The reverses suffered by the Italians at Guadalajara have stung Mussolini, and the French have rubbed salt in his hurts by murmuring in an audible aside that the vaunted Italian military machine after all is not what it has been cracked up to be.

Thus, the possible loss of dictatorial prestige is an important factor in the crisis.

The seriousness of the situation is emphasized by authentic word from Paris that Mussolini has called in his ambassadors from various European capitals for a report on the trend of events.

Britain Uneasy

It is emphasized by Britain's open uneasiness lest a storm break, emphasized by the efforts of officials to persuade the uncensored British press to lay off" Mussolini voluntarily. They feel that the unconcealed satisfaction expressed both in Britain and France over the Italian reverses in Spain may prove more than Mussolini can tolerate. They also feel that the fact that French commanding officers and a newly-developed, deadly French automatic rifle played a large part in the loyalist successes is no comfort to Italians.

DUST OBSCURES SUN IN MIDWEST

Visibility Reaches Zero in Central States as High Gale Blows

KANSAS CITY, Mo., March 24 (U.P.)—Dust storms which were whipped up by gales in southwestern Texas and New Mexico swirled northeastward today over an area where rains had moistened the top soil.

Muddy rains were in prospect in the middle west, weather bureau forecasters said.

The dust started blowing in an area which was considered outside of the usual "dust bowl" and swirled northeastward to cover large portions of Oklahoma, Texas, Kansas, and parts of Missouri.

Visibility at Anthony, Kans., and Waynoka, Okla., was reduced to zero. Dodge City reported a 50-mile wind with visibility varying between zero and two miles.

Eastern Kansas reported the heaviest dust of the year with visibility ranging from a half-mile to two miles. In Kansas City dust obscured the sun and reduced visibility to a mile and a half. Last night visibility here was reduced to three-fourths of a mile.

Santa Fe, N. M., and Amarillo, Tex., also reported heavy dust.

Farmers in many sections had been waiting for fields to dry sufficiently so that they could move in and prepare their fields for spring planting when the new dust storms blew in.

In Conference

Walter P. Chrysler, head of the huge Chrysler corporation's plants, was in conference today with John L. Lewis, head of the CIO, in an attempt to iron out the strike difficulties in Detroit that have thrown 60,000 men out of work.

FOUR-DAY COUNTY FAIR SCHEDULED

One Day Cut Off; Contract Signed for Reappearance Of Cremer Rodeo

Twin Falls county fair this year will be a four-day event instead of five and the Cremer rodeo will again perform as the featured attraction, Tom Parks, Filer, secretary-manager of the fair, announced here this afternoon.

The reduction in the length of the annual showing sets the fair dates for Sept. 7, 8, 9 and 10 inclusive, Mr. Parks said. Saturday will be dropped from the schedule under the new set-up.

Signs Cremer Contract

Signing of contracts with Leo Cremer, owner of the Cremer Rodeo Land and Livestock company of Shawmutt, Mont., assures return of the top-ranking rodeo that has packed the fairgrounds for the last two years, the secretary-manager declared. Cremer, who is playing two show herds this year, will combine his two units for the Twin Falls county performances. He informed Parks that he has expanded his stock, has secured all new cattle and will use Brahma bulls exclusively instead of steers.

The rodeo will play on all four days of the fair, the 1937 contract stipulates.

Papers had also been signed today for return of the Monte Young carnival, which played at the fair for the first time last year. Young agreed to bring his full carnival, including his noted high-diver, Otto Tagleiber, and to provide star aerial act in addition.

Car Races Indefinite

Reports that midget auto racing will replace horse racing are premature, Parks said. No definite arrangements have yet been made and the fair board was engaged today in working out an attractive afternoon schedule for each of the four days. It was indicated that there will be no "free days" this year.

Members of the fair board, in addition to Parks, are R. G. Wilson, Kimberly, president; Vance Naylor, Hansen, vice president; W. A. Van Engelen, C. H. Detweiler, and W. I. Sackett, Twin Falls; Walter Musgrave, Filer; W. M. Olds, Buhl.

FIVE KILLED IN TEXAS ACCIDENT

AUSTIN, Tex., March 24 (U.P.)—A heavy sedan, estimated to have been traveling 70 miles an hour, skidded on the road and collided with a dance orchestra's truck at the top of a hill near here, killing five persons.

The dead were: E. D. Davenport, president of an oil company that bore his name; Earl Roberts, his chauffeur; Donald Tarr, 21, Kingman, Kan., his guest, and two members of the Glenn Lee orchestra, Edgar Williamson, Ogden, Utah, and Sanford Hendry, Salt Lake City.

Lewis, Chrysler Confer in Attempt to Settle Strike

$427,655 WPA Cash On Twin Falls List

Street Widening Will Be Among New Steps

Twin Falls WPA projects either applied for, now being completed or soon to be applied for total $427,655.10, city records revealed here this afternoon.

The records showed that among the work included in the nearly half million dollar job-making and city improvement drive, one project will be applied for in the immediate future, three have been sought with indications that they will be approved soon, six have been approved but work on them has not yet started, and six are working at the present time.

Today there are 178 men employed on the projects in operation, with a peak employment load ranging over 200. This represents approximately 712 persons, because, conservative estimates place the average number in each worker's family at four.

Street Work

Chief among the WPA projects being carried to completion at the present time, records showed today, is that to drain, gravel and grade all streets and alleys east and south of Shoshone street to a point at the extreme city limits in either case. A total of $17,369 has been secured for this work.

Another project in the amount of $12,931.63 which is now operating is for the purpose of changing wood water mains to more up-to-date cast iron mains.

Others on which work is now progressing include installation of 2,610 lineal feet of eight inch and 4,180 lineal feet of six inch sewer line in the De Long sub-division of the city. The work includes installation of manholes and flushtanks and the amount allotted totals $17,534.29. In addition to this the government contributed $1,045 to be used in the purchase of pipe. Also a city wide tree and shrubbery trimming program along parking strips for which $6,555 is alloted; and installation of 5,280 lineal feet of sewer line in the Blue Lakes addition, the work totaling $5,538.

Among the projects which have been aproved and will get underway

(Continued on Page 2, Column 1)

COLORADO CHIEF DEMANDS PROBE

Ammons Finds Dictograph Hidden in Office and Asks Investigation

DENVER, March 24 (U.P.) — Gov. Teller Ammons said today he would "blow the lid off" and find out why a dictograph was hidden in a cold air shaft in his office and what the listeners learned.

He demanded that all persons involved in the scheme immediately come forward to make themselves known, together with their motives, and surrender all records of conversation they obtained to Attorney General Byron G. Rogers.

Erl H. Ellis, attorney, Jack Gilmore, private detective, and a Denver newspaper reporter admitted they installed dictographs both in the governor's office and in the apartment of Frederck E. Dickerson, lawyer and lobbyist.

"Our whole plan," Ellis said, "was to promote good government. We wanted to see that things were carried on properly."

Both houses of the legislature were ready to investigate the matter, but the resolutions were held up awaiting the governor's next move.

LINDBERGHS IN INDIA

NEW DELHI, India, March 24 (U.P.) —Col. and Mrs. Charles A. Lindbergh left in their airplane today for Karachi. They said they may spend the night at Jodhpur.

Wife in Jail for Stabbing of Famed Saxophone Player

HOLLYWOOD, March 24 (U.P.) —Rudy Wiedoeft, who introduced the saxophone to jazz music and gave Rudy Vallee his nickname, was recovering today from a stab wound in the chest while his wife, Mae, 36, was held in jail on suspicion of the attack.

Wiedoeft refused to file charges against his wife but she was booked at the Hollywood police station and led weeping to the women's jail for the night. She is a comely brunette.

Police were told that the couple returned home quarreling after an evening's drinking in a beer parlor, that Wiedoeft slapped his wife and they scuffled. A paring knife was thrust into the left side of his chest and was deflected when it struck a rib.

The saxophone player and teacher denied he slapped his wife. He said she stabbed him. She insisted he fell on the blade accidentally.

NATIONS TIGHTEN SPAIN BLOCKADE

Non-Interventionist Powers Begin to Put Teeth in London Agreement

PARIS, March 24 (U.P.)—War ships of Great Britain, France, Germany, and Italy tightened their neutrality blockade around Spain and Portugal today as the non-intervention powers began to put teeth into their London agreement.

France ordered its Atlantic squadron to go on duty in the Mediterranean on April 8, relieving the Mediterranean squadron, in patrolling its assigned territory—the entire coast of Spanish Morocco, Majorca and Ibiza of the Balearic Islands and the Spanish northwest from Vigo to Bijon.

Italy was reported to be considering extending its patrol assignment, to include a special watch on shipping from three French ports—Marseilles, Sete and Port Vendres—bound for Barcelona and Valencia. The Italian assignment extends from Alicante to Port Vendres but as long as the Italian war ships stay outside French territorial waters they may exercise discreet surveillance.

The naval blockade was clamped down Sunday at midnight, after a week of grace in which thousands of tons of war materials were landed in Spain for both belligerents.

DOPE EQUIPMENT SEIZED AT BOISE

Federal Agents Take Four Chinese in Raid on Ranch Gardens

BOISE, March 24 (U.P.) — E. H. Casterlin, United States attorney, today was investigating circumstances surrounding seizure of four Chinese and a quantity of opium smoking equipment early today by sheriff's officers.

He said if the evidence warranted a charge, they would be prosecuted under federal statutes. The men were taken in a raid on the Ming Sang Yuen gardens at the Davis ranch, east of Boise city limits.

Officers found a cheap opium extract which they alleged the men had been smoking. Mixers, pipe stems, bowls, and heating lamps were confiscated.

It was pointed out that if the men should be deported, they would run the risk of being shot as soon as they reached China, where authorities are carrying on a liquidating program against users of the narcotic.

Accord Would Return 60,000 Laborers to Work

LANSING, Mich., March 24 (UP)—John L. Lewis and Walter P. Chrysler sat down at the same desk today in an attempt to settle a strike that has closed nine Chrysler Corp. plants and thrown 60,000 persons out of work.

Gov. Frank Murphy brought the chairman of the committee for industrial organization and the head of the Chrysler Corp. together in his office while 6,000 men held all of the corporation's Detroit plants in defiance of an order for their arrest. The meeting began shortly after 11 a. m.

Lewis and Chrysler are in "friendly" conference and "a spirit of amity prevails," Gov. Frank Murphy said after the conference had been in progress two hours.

No Comment

Lewis had no comment as he walked into the same room where a few weeks ago leaders of the united automobile workers and executives of General Motors reached a truce in another automobile strike.

Chrysler was accompanied by K. T. Keller, president of the corporation; B. E. Hutchinson, chairman of the finance committee; and Nicholas Kelly and H. H. Ramsey, attorneys.

With Lewis were Lee Pressman, CIO counsel, and Orr Gassoway, a director of the United Mine Workers.

Walk Into Office

Murphy greeted both parties and they walked into his office.

In the halls of the statehouse a dozen troopers held back the throng that surged close to Murphy's office.

James F. Dewey, federal labor conciliator who played a prominent part in the General Motors strike settlement, entered Murphy's office at 11:20 a. m.

Oddities

NAME

FORT WORTH, Tex., March 24 (U.P.)—One schoolboy here wishes his parents had named him Percival or Charlemagne—or most anything except Willis. He speaks distinctly when someone asks his name. It's Willis Simpson.

WINNERS

FRESNO, Calif., March 24 (U.P.) —Hundreds of jackrabbits in Fresno and Kings county carried out a successful sit down strike. Kings river having overflown, it left only a few islands on which the jackrabbits could find refuge. They sat down on them until the river flood subsided.

GERMANY SEEKS MORE TERRITORY

Goering Demands Nations Give Nazis Place to Produce Vitals

BERLIN, March 24 (U.P.)—Col. Gen. Hermann Goering demanded today that other nations "give Germany the necessary territory to produce first rate vital necessities" for the Reich's economic independence.

Goering, food dictator, reiterated Germany's "land hunger" and need for territorial expansion. He followed his announcement of decrees to aid farmers and make the Reich self-sufficient, by saying at the opening of a Reich's textile exhibition:

"I stressed in my speech at the Sportpalast last autumn that Germany in nowise intends to cut herself off from international trade. If, however, the others refuse to give Germany the necessary territory to produce first rate vital necessities they should not be surprised to see the indefatigable German genius searching for new methods for making Germany independent."

Arrangements Made For Appearance of Pontiff on Easter

VATICAN CITY, March 24 (U.P.)— Preparations were completed today for the first public appearance of Pope Pius since his illness.

The holy father will appear at St. Peters on Easter Sunday. Weather permitting, the pontiff will impart benediction to the faithful from the central loggia facing the huge St. Peters square.

A papal throne inside the basilica, with a special elevator, has been erected so the pope may listen to the Easter high mass at St. Peters in comfort.

CLEAN-UP DRIVE PLANS APPROVED FOR TWIN FALLS

Intensive Campaign Will Be Sponsored By Chamber Starting in April

Plans for "the most intensive clean-up and paint-up campaign in Twin Falls history" were outlined and approved here this afternoon at a meeting of the merchants' bureau of the Chamber of Commerce and other interested businessmen.

The campaign, sponsored by the Chamber of Commerce and designed to be pushed as a project lasting through spring and summer months, will start during the latter part of April. Committees to formulate active details will be selected by W. A. Van Engelen, chairman of the merchants' bureau, and by F. G. Thompson, secretary of the chamber, and will be announced at the luncheon of chamber directors Friday.

Goal of the intensive effort, Mr. Van Engelen said, will be to clean-up, paint and in many instances to remodel residences and business places; to secure cleaner alleys and streets, and to beautify the city in any other way possible.

The chamber will seek to enlist support of civic clubs, women's clubs, youth organizations, churches, the schools of Twin Falls, realtors, the police and fire departments, and the city administration generally. Tentative arrangements call for poster and essay contests in the schools.

Because of the wide scope, as explained by Mr. Thompson, the chamber will probably enter the nationwide "cleanest town contest" sponsored by the national clean-up and paint-up bureau at Washington, D. C. in search of a national trophy for Twin Falls.

BORAH PROPOSES NEW LABOR LAW

Idaho Solon Introduces Plan To Give Congress Power In Child Legislation

WASHINGTON, March 24 (U.P.)— Sen. William E. Borah, R., Idaho, today introduced a new child labor amendment designed to give congress power to legislate concerning employment of children under 14 years of age.

The development came after Mr. Roosevelt had been in touch with department of labor officials and senate and house leaders discussing the situation.

Sen. Joseph T. Robinson, D., Ark., and Speaker William Bankhead, D., Ala., probably will meet with the President to discuss possible legislation to end the sit-down strike epidemic. The conference probaby also will include Secretary of Labor Frances Perkins.

The present child labor amendment, now before the states for ratification, would authorize congress to enact legislation regarding employment of children under 18.

The text of Borah's proposed amendment:

"Congress shall have the power to limit, regulate and prohibit the labor, of persons under 14 years of age.

"Section 2. The power of the several states is unimpaired by this article except that the operation of state laws shall be suspended to the extent necessary to give effect to legislation enacted by congress."

$100,000 Fire Sweeps Town's Business Block

ALMA, Colo., March 24 (U.P.)—Fire whipped by a 50-mile-an-hour gale swept the main business block of this small mining town early today, razing seven buildings. Damage was estimated at $100,000.

100 KILLED

GUADALAJARA, Spain, March 24 (U.P.)—More than 100 persons were killed or wounded today in an intensive hour - long rebel air raid here northeast of Madrid.

Penitentes Await Wail of Flute For Enactment of Crucifixion

ALBUQUERQUE, N. M., Mar. 24 (U.P.)—Los Hermandos Penitentes prepared today for the wail of Pitero's flute, which will sound in isolated New Mexico communities on the evening of Good Friday, as the Indian religious sect reenacts its version of the crucifixion of Christ.

Severe self-flagellation on bared backs with whips of yucca fiber will accompany the ceremony.

The climax of the rites which have been conducted throughout Lent comes with the selection of "El Cristo" by lot. Then a tortuous parade led by El Cristo carrying a heavy cross to "Calvario" wends its way over the rough ground.

The weekly Penitentes' meetings during Lent gradually work up to a huge flagellant parade the night before Good Friday.

The coming of the railroads and highways, and with them the sight-seers, has brought about a change from a daytime ritual to one conducted under the cover of night.

$427,655 TOTAL FOR WPA JOBS

New Projects Planned and Six Already Approved; Several Underway

(Continued From Page One)

at an early date is that for approximately $16,000 which will be used for installing new water mains anywhere in the city.

Street Widening

Topping this project is one which will see the widening of nine blocks of city streets from 10 to 15 feet, a total of $48,149.60 having been allotted for this work.

The city street widening program which will also start soon is one for which a great need has been noted for some time, Mayor Duncan McD Johnston, who applied for all the projects, said today.

In the street widening operations it will not be necessary to move any structures as the parkings are open, Mayor Johnston points out.

Operations call for widening of Second avenue east a distance of three blocks from Shoshone street, the width when completed to be ten feet more than it is at present; 15 foot widening program on Second avenue north a distance of two blocks adjacent to Shoshone street; widening of Second avenue south a width of 10 feet for a distance of two blocks from Shoshone street; widening Second avenue west a width of 10 feet two blocks from Shoshone street.

Lessens Water Load

Another project which has been approved but on which work has not started at the present time, the mayor indicated, is one which is expected to reduce the heavy load on the filter plant during summer months.

It calls for construction of a low pressure, raw water system in an area bounded by Blue Lakes on the west, Locust street on the east, Addison avenue on the north and Eighth avenue east on the south.

A total of $17,693.83 has been alloted for installation of the pipe and $28,163.28 for its construction. The pipe system will be of cement, according to specifications.

Other projects for which approval has already been gained is one for $17,675.57 for the laying of 8,220 feet of water main in the Blue Lakes addition. The pipe will be eight, six and four inches in diameter. In addition to this amount the government has set aside $851 to assist in purchasing the pipe.

Street Name Painting

Another approved and on which work will start in the near future is that to paint the names of all avenues, streets and boulevards in the city limits on curbing at each corner. This much-needed project has been allotted $2,405.50 which will see it through to completion.

Still another is that approved for approximately $30,000 for construction of sidewalk and curbing throughout the city. This is sponsored by the Junior Chamber of Commerce and proved most popular when it was first inaugurated last year. It will be resumed at an early date.

The remaining project approved is that of $2,400.90 for 1,400 lineal feet of cast iron water main on Maurice street. In addition the government provides $200 to aid in purchasing the necessary pipe.

Chief among the projects for which application has been made and for which approval is expected in the near future, is that of $108,934.40 for the municipal airport. Plans call for grading, leveling runways, fencing, lighting, building a hangar, installing a water system, installing markers and drains. Completion will see Twin Falls with one of the most modern air fields in Idaho.

Application has also been made for $17,369 to grade, gravel and drain all streets and alleys lying north and west of Shoshone street. This project is identical with the one now in operation south and east of Shoshone.

Storm Sewer

The remaining project for which application has been made but which has not as yet been approved is for construction of a storm sewer tunnel starting at Shoshone street and Fourth avenue and extending 5,600 feet to a point where it will join the Orchalara tunnel owned by the Twin Falls Canal company and draining into Rock creek. The city tunnel would run approximately 50 feet underground and would drain away all surface water which now floods streets and lots in certain areas during times of a storm. The projects asks for an allotment of $67,000.

At the present time the lone project for which application still remains to be made is that to improve city owned bordering "split" lots and turn them into parks instead of unsightly areas as they now exist. The figure to be asked for will approximate $10,000.

DEATH REMOVES EARLY SETTLER

Kimberly Rancher Since '04 Succumbs; Was Active Lodge Worker

KIMBERLY, March 24 (Special)—Death came yesterday to Lucius Walton, 68, pioneer rancher, at his farm home east of Kimberly.

He was born in Jefferson county, Ind., Feb. 10, 1851, and came here in 1904 and took up land which was his home until the time of his death.

He was active in lodge work, being a member of the Odd Fellows lodge and of the Woodmen of the World.

He is survived by his widow, Mrs. Jennie Walton; a son, Frank Walton, and a daughter, Clara Walton, all of Kimberly.

Pending funeral arrangements the body is at the White mortuary in Twin Falls.

News in Brief

Readers of the Evening Times are invited to contribute brief news items to this department of the paper by telephone. The number is 21.

Here for Vacation

Curtis Eaton, son of Mr. and Mrs. Harry Eaton, has arrived from Stanford to spend his spring vacation with his parents.

At the Hospital

Patients dismissed from the hospital were Mrs. C. A. Herron and Mrs. John Kaeser, both of Filer.

Extinguish Blaze

Firemen at 4:15 a. m. today extinguished a blaze caused by a backfire in a truck belonging to the Pacific Fruit company, located at 220 Fourth avenue south. No damage resulted, firemen reported.

Go to California

Mr. and Mrs. T. M. Robertson left today for California where they expect to spend the next month on a vacation trip. They were accompanied by Miss Margaret Shotwell.

Survey Man Here

Milton D. Snodgrass, supervising the state school survey in this sector, was in Twin Falls today in connection with the survey in Twin Falls county.

Dramatics Class

Adult education dramatics class will meet in room 201 at Twin Falls high school from 7 until 10 p. m. Friday, Ivan Main, Gooding college graduate and specialist in drama, is instructor.

In Boise Hospital

Mrs. Parker Richards underwent an emergency operation at St. Luke's hospital in Boise early yesterday morning. Reports received here state that her condition is favorable.

Files Divorce Suit

Mrs. Zona Elliott, charging desertion and non-support, filed suit for divorce in district court today against Robert Elliott. The pair wed here Dec. 20, 1934. No children or property are involved. O. C. Hall is attorney for Mrs. Elliott.

Registrations

At noon today 184 persons of voting age had registered with City Clerk W. H. Eldridge indicating their intentions of casting their ballots in the city election April 6. Of this number 99 are residents of ward one and 85 of ward two. In addition to this numerous transfers have been made for persons moving from one ward to another since the last election.

Permits Asked

Among building or remodeling permits asked at the city hall today and late yesterday afternoon is that for Edgar Ehlers for remodeling and shingling a house in the Senior addition at an estimated cost of $400. A permit is also asked by E. W. Fraser to construct a $40 private garage in the Terrace Park addition. The Intermountain Feed and Fuel company asks permission to erect a 450 pound Neon electric sign at 403 Shoshone street south. All requests will come before the city council Monday evening for approval.

News of Record

Births

To Mr. and Mrs. Lyons Smith, Twin Falls, a daughter at the hospital last evening.

To Mr. and Mrs. Frank Durk, Hansen, a daughter yesterday at the Craft maternity home.

To Mr. and Mrs. H. C. Rowe, Buhl, a son today at 3:48 a. m. at the hospital.

To Mr. and Mrs. Keith Larsen, Twin Falls, a son today at 8:10 a. m. at the hospital.

Funerals

HARRIS—Services for John A. Harris, 83, who died Monday at the home of his son, Byron Harris, Hansen, will be held Friday at 3:30 p. m. at the White mortuary chapel. Rev. Roy E. Barnett, Baptist pastor, will officiate and interment will be in Twin Falls cemetery.

Marriage Licenses

MARCH 23

Wallace O. Larson, Gooding, and Anna E. Carter, Twin Falls.

Melbourne H. Jensen and Georgiana Mae O'Neal, both of Twin Falls.

Temperatures

	Min.	Max.	Pct.
Boise	38	50	.00
Calgary	22	28	.20
Chicago	36	40	.00
Denver	36	42	.12
Havre	22	33	.04
Helena	24	32	.46
Kalispell	28	32	.16
Kansas City	50	60	1.20
Los Angeles	48	60	.00
Miles City	20	34	.00
Minneapolis	26	36	.00
New York	34	48	.00
Omaha	46	52	.76
Pocatello	22	38	.16
Portland	40	50	.12
St. Louis	52	62	.20
Salt Lake	28	41	.00
San Francisco	46	54	1.30
Seattle	40	50	.00
TWIN FALLS	26	45	.00
Williston	20	32	.00
Yellowstone	20	30	.10

17 Die in Bus Fire

SALEM, Ill., March 24 (U.P.)—Seventeen persons were believed to have been killed late today when a large bus burst into flames after overturning on highway No. 50, three miles west of here.

Dr. Boyenger, Foot Specialist, Over C. C. Anderson, Ph. 353-J.—Adv.

CHURCHES MARK HOLY WEEK HERE

Observance to Be Climaxed By Joint Good Friday Ceremonies

Holy week observances have been announced by several of the local churches including union services at the Methodist church on Good Friday with speakers from various Protestant churches. The service begins at noon and lasts until 3 p. m.

Through the week at the Methodist church evening services are being held through Friday with the subject, "Re-Living With Our Lord the Week of His Passion."

The church of the Brethren will hold pre-Easter evangelistic services Wednesday and Thursday at 7:45 p. m. and on Friday at 7:30 p. m. will have Communion service.

A three-hour service will be held on Friday at Ascension Episcopal church from noon to 3 p. m. as a meditation based on the words Jesus spoke from the cross. Litany was held this afternoon.

Holy week services are also being held by St. Edward's Catholic church with impressive ceremonies planned for Holy Thursday and Good Friday.

NOTE THREATENS MOVIE ACTRESS

LOS ANGELES, March 24 (U.P.)—Three county investigators were dispatched today to arrest a man believed the author of extortion notes received by Anna May Wong, Chinese actress, and the family of film producer David O. Selznick.

The officers said they received a "hot clue" and believed an arrest would results. They declined to amplify their statement or reveal where they were going.

Twin Falls Boy Will See Royal Coronation Rite

Twin Falls will be represented at the coronation of George VI on May 12 by at least one local resident, Chester Denning, it was learned today. Denning, who is the son of Mr. and Mrs. C. F. Denning and a member of the class of 1935 of the local high school, is in the U. S. navy and is serving in the electrical division on the U. S. S. New York, which has been selected to represent the navy at the coronation ceremonies.

Denning has written his parents that he was to arrive in Norfolk, Va., naval base for the east coast, yesterday and will leave in April for England to be gone 23 days. While in London besides viewing the coronation procession he will participate in the naval review.

Until the New York had been chosen to represent the navy the ship, with the U. S. S. Texas, had been named to take the ensigns, graduating class from the naval academy at Anapolis, on its summer tour which will last through August.

Denning enlisted in the navy last June for a four-year term.

PERSISTENCY

One man in Twin Falls evidently believes in aiding the city treasury to such an extent that he has become an almost steady customer each time the rounds are made by local officers checking for over-parkers.

This man, it was revealed, recently paid two fines of $1 each for overparking during the morning and afternoon of the same day. And then he returned with the next "roundup" and paid another $1.

To date, records compiled by Police Judge S. Claud Stewart show approximately 65 persons have paid $1 fines for overparking since the city ordinance enforcing was started March 15.

UNCLE JOE-K'S
ROXY
Today and Thursday!
Matinee and Evening!
BARGAIN PRICES!
ADULTS 15c — KIDDIES 10c
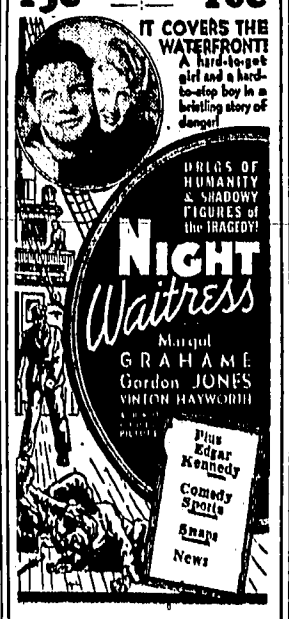

NOTE: It's All in Fun, and We Never Raise Our Prices! KIDDIES 10c — ADULTS 35c

Over 8,000,000 Bayonets Ready to Protect Italy

By WEBB MILLER

(Copyright 1937, United Press)

LONDON, March 24 (U.P.)—Mussolini really has a "forest of 8,000,000 bayonets," as he himself expressed it.

My flight to Rome provided a revealing insight into the vast war machine of human flesh and blood and ultra-modern mechanical devices which the dictator of the new "Roman empire" has created.

Mussolini perfected the conception of "a nation in arms" on a scale unprecedented in history. Sparta had the same idea, but it was small-time stuff in volume and numbers, compared to modern Italy.

Largest Percentage

Italy today has the largest percentage of militarily-trained men and youths, out of total population, in the world.

Male inhabitants are liable to military service in varying degrees almost from the cradle to the grave. Women are prepared for mobilization in auxiliary home services to carry on the duties of the fighting males.

The program during the Fascist regime, which celebrated its 18th birthday yesterday, has provided Italy with the largest pool of trained man-power in the world, totaling already about 7,000,000 and growing.

Grand Total High

Adding youths of pre-military age between 18 and 21 who have undergone "moral, physical and military training" since childhood preparatory to entering the army, the grand total available is brought to 9,469,000.

Federico Balstrocchi, undersecretary for war, once stated in the chamber of deputies that Italy could mobilize within 24 hours an army of 1,500,000, exclusive of the forces at that time engaged in conquering Ethiopia.

It is a greater number than any nation except Russia could mobilize so rapidly.

Starts at 6

A typical Italian boy begins training at the age of six, when he is incorporated into the uniform "Wolf Clubs," similar to the Boy Scouts, to be taught marching, discipline and the Fascist doctrine.

At eight he enters the Balilla, or junior blackshirts, where he learns drilling, shooting and other phases of militarization. He remains in the Balilla until he is 18. Then his training is broadened and intensified until he is 21, whereupon he enters the active army for a normal period of 18 months.

After his release, he continues periodic post-military training until the age of 55, after which he remains a member of the civilian mobilization scheme.

Since the ancient Greeks, no state has devoted such attention to physical and military training of its population. Direct military expenditure—or that portion revealed by the budget, averages about one-fourth of the total budget.

Strong Air Force

Aside from massed, trained manhood, the most important material factor in Italy's military strength is her air force, which undoubtedly ranks among the largest, strongest and most modern in Europe.

Althought exact figures are kept a strict secret, foreign observers estimate first line planes at more than 3,000, which indicated a total number of 6,000 or 7,000, including reserves.

A high ratio of the force is composed of bombers with a speed of around 220 miles an hour. Italy is now developing a new, huge Fiat BR-20-type bomber with an 80-foot wing span. It has a speed of 275 miles an hour and a radius of 1,000 miles. It carries 3½ tons of bombs and is defended by six machine guns.

It is reputed to be the fastest and most powerful bomber in Europe.

Without a load, a height of 31,000 feet is claimed for the plane.

Italy's program avowedly is the production of 1,500 airplanes annually, of which her factories are capable, but the training of pilots and ground crews retards the schedule.

Her greatest military disadvantage is the lack of primary raw materials necessary in war time. Italy produces only 3 per cent of her petroleum requirements, 3.2 per cent of coal and 37 per cent of iron and steel. To offset it, she has piled up a year and a half's reserve of coal and half a year of gasoline.

Nearly Self-Sufficient

By extraordinary efforts, Mussolini has succeeded in making Italy nearly self-sufficient in wheat, the mainstay food during normal years. However, the basic materials for munitions must be imported, including nitrate, copper and cellulose.

The nation's lack of self-sufficiency in war material would be hazardous in a long war, especially if it entailed a blockade of her ports, although she surprised everyone by her ability to get along during the league sanctions of the Ethiopian war.

Italy's financial situation since the Ethiopian war is far more favorable than the outside world thought possible. The gold reserve did not diminish greatly and the note circulation is 27 per cent covered by gold.

LOCAL DAIRY TO BUILD ADDITION

Announcing an extensive expansion program, officials of Young's dairy today had petitioned the city council for permission to construct a $2,000 addition to their present plant.

The addition, the permit states, will be of stucco construction and will be 24 feet by 40 feet in size. It will house a new receiving room as well as a by-products room and construction will start immediately, officials of the company said today.

The dairy headquarters are located at 143 Fourth avenue west.

Catholic Services

Special services for Thursday at St. Edward's Catholic church will begin with high mass at 8 a. m. celebrated by Rev. R. G. Seibert with music by the children's choir under the direction of Sister Rita Mary. Following mass will be the procession of the blessed sacrament, and adoration until after the evening services which begin at 7:30 p. m. The sermon in the evening will be delivered by Rev. E. V. Krautzer, assistant pastor.

UTAHN BUYS RANCH

A Salt Lake City buyer has purchased the Qualls 40-acres on U. S. highway 30 west of Twin Falls, it was announced today by J. E. Roberts, Twin Falls realtor.

THURSDAY SPECIAL
For 25c
Pig Hocks and Sauerkraut with Bread, Potatoes, Drink and Chocolate Pudding.
GRILL CAFE

IDAHO 15c
TODAY and TOMORROW!
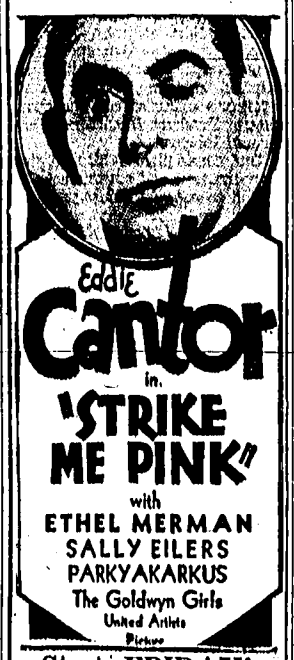

Starts FRIDAY!
"UNCLE" OF A MILLION KIDS
EASY TO TAKE
with MARSHA HUNT JOHN HOWARD

ORPHEUM
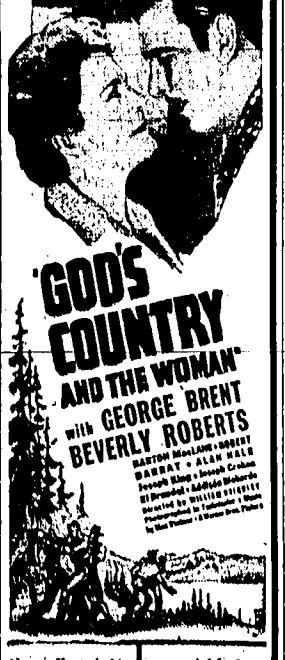

News Special! SUN VALLEY NAT'L. SKI MEET
Texas School Disaster
—Added— HAL LeROY in Swing for Sale
Clyde McCoy and Orchestra

NINTH ANNUAL
FIREMAN'S CARNIVAL BALL
For benefit of Fireman's relief fund
Wed., March 24
At Radioland
Music by
Bates' Nite Hawks
Admission 75¢

RIDING IN AUTO, BUHL MAN DIES

Apoplexy Fatal to Merton E. Canfield, 62, Resident For Long Period

BUHL, March 24 (Special)—Merton E. Canfield, 62, resident of Buhl for a long period, met sudden death caused by apoplexy yesterday afternoon while riding in an automobile at the foot of the Clear lakes grade.

He was being taken by a friend, Richard Bledsoe, and Lester Wakely, to a site near Clear lakes where he planned to pitch a tent after giving up his home in the Morrison cabins here. Bledsoe called Virgil Barron, local chief of police, after discovering that Canfield had slumped over dead in the back seat of the machine.

Investigation was by Dr. George C. Halley, county coroner, who was summoned by Barron. Canfield had been receiving treatment for a heart ailment from a local physician.

Only known survivor is a sister in Colby, Kan. Pending arrangements the body rests at the Evans and Johnson funeral home.

MOTHER OF THREE DIES AT BURLEY

BURLEY, March 24 (Special)—Mrs. Ellen Smith Thurston, 32, wife of Floyd C. Thurston, died here this morning of complications resultant from child birth five days ago.

She was born in Silver City, Iowa, on May 1, 1904 and the body is resting at the Payne mortuary until funeral arrangements are made.

Aside from her husband, Mrs. Thurston is survived by her parents, Mr. and Mrs. E. J. Smith of Grimes, Calif.; three sons, Lowell, age 8, Dale age 5, and an infant son born five days ago; two sisters, Mrs. Bernice Shinn of Jerome and Mrs. Fern Ambrose of Grimes; and three brothers, Myron, Walter and Leonard Smith, also of Grimes.

Damages Asked in Suit Over Tenancy

Damages of $2,500 and clearing of tenancy rights to business property in the 700 block Main avenue west were asked in a suit filed in district court today by Mark Worden against George R. Hesser and Hazel I. Hesser, proprietors of Hesser's Park-In Market. The action cited termination of Worden's tenancy as having forced discontinuance of his meat business on the location March 10. Bothwell and Povey are attorneys for the claimant.

Where's George?

—gone to . . .
BARNARD'S
"I never go in the hole, financially speaking, when I buy one of Barnards guaranteed used cars."
1936 PLYMOUTH DE LUXE 2 DOOR SEDAN—Radio, heater, low mileage. $650
1936 NASH SEDAN—Looks and run like new. $640
1934 CHEVROLET COUPE—Master, see this one for a real buy. $375
1935 V-8 FORD TOURING SEDAN—Low mileage, locally owned. $465
1936 CHEVROLET MASTER COUPE—Lots of extras. $575
1929 CHEVROLET COUPE—Nice and clean, good rubber. $140
1930 PLYMOUTH SEDAN—Here is a real job for cheap transportation, new paint runs swell. $195
Nice choice of 28s, 29s, 30s, 31s Fords, Chevrolets, Plymouth and others. While they last ranging in price to fit your purse.
BARNARDS FOR THE BUYS
Barnard Auto Co.
CHRYSLER PLYMOUTH
Phone 164

Seen Today

Man eating chocolate cake and tea in restaurant for breakfast. . . Evidently very sentimental person playing "Among My Souvenirs" three times on nickel phonograph. . . Firemen busily decorating dance hall for the big ball tonight. . . Crowds inspecting brand-new trailer in front of auto dealer's establishment. . . Local youth slightly peeved over 32-cent expenditure occasioned when current girl friend sent him a telegram collect asking "Where is my letter? (Signed) Hazel". . . Powerful exhaust pipe on bus blowing street dust into indignant pedestrian's face. . . One schoolgirl, strolling along Shoshone street and languidly observing to another: "I'd kinda like to ditch school this afternoon" . . . Al Hacker telling police officers about plague of locusts he remembers. . . . And army recruiting office giving intelligence tests to reporter—with reporter just barely passing same.

Meeting Ponders Idaho Advertising

With Agriculture Commissioner Guy Graham presiding, growers and shippers of perishable commodities from three counties convened at Legion hall here at 2:30 p. m. today to discuss advertising of Idaho products.

Attendance included ranchers and dealers from Jerome, Twin Falls and Gooding counties.

Also scheduled for discussion before the gathering adjourned late this afternoon was selection of a representative from this district to sit on the advertising board set up under the new Idaho law. The group will discuss, in addition, means of removing the Chicago board of trade as an exchange point for Idaho potatoes.

Minidoka and Cassia county growers and shippers will conduct a meeting for that district at 8 p. m. Thursday.

VICTIM OF ROAD CURVE SUCCUMBS

"Dead Man's Corner" Takes Another Life as Boise Man Dies Here

"Dead man's corner," hazardous curve on U. S. highway 30 two miles north of Filer, had taken another victim today with death of Harry L. Taylor, 62, Boise, who succumbed today at 7 a. m. at Twin Falls county hospital of injuries suffered when his car went off the curve last Wednesday.

The injured motorist had been in serious condition at the hospital since the accident. Officers said his machine apparently failed to negotiate the sharp turn which has caused scores of mishaps in the past. Taylor, associated with Consumers' Water corporation of Boise, was driving home from California alone when he lost control of his car.

Renewed efforts for state safety measures at the highway curve were understood today to be brewing among Filer civic leaders.

Removal of Taylor's body to Boise was being held up this afternoon pending arrival of an attorney representing the family.

The body rests at White mortuary here.

Arbor Day

Has been set for April 16 in Twin Falls County

Mrs. Doris Stradley
County Supt. of Schools

It's our family's whiskey, neighbor—and neighbor, it's *your* price!

Us going like 60 in Wally's Glen!
They took this snap of us just a second before we spilled. Wally Potter looks all braced like he feared the spill was coming. Well it came all right!
Harry E. Wilken
Your insides warmed with such a mild whiskey—you sure feel grateful!
It's our own Family's Recipe!
When you come in from out of doors all tuckered out—there's no whiskey I ever heard of that's so grateful and comforting as this recipe of the Wilken Family. That's part because of the honest to goodness mildness it's got—and part by reason of its extra tastiness.
Well it took time to work out this recipe. Fifty, sixty—I couldn't say just how many years you'd say the Wilken Family has been distilling if you were to lump all our years of whiskey making experience together. And this is our own Family's Whiskey. Folks are saying it's got everything they ever tasted just skinned a mile!
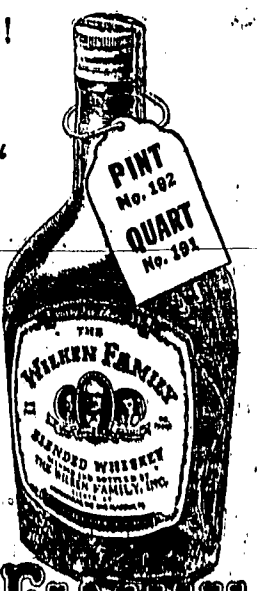

Harry E. Wilken
THE WILKEN FAMILY
Copyright 1937, The Wilken Family, Inc., Aladdin, Pa. Executive offices: N. Y. C. The Wilken Family Blended Whiskey is 80 proof—the straight whiskies in the product are 12 months or more old. 25% straight whiskies, 75% grain neutral spirits. 25% straight whiskey is 12 months old, 5% straight whiskey 4 years old.
DISTILLED BY THE WILKEN FAMILY

...SOCIETY...

You Are Invited to Telephone Your Social Items Phone 38 Before 10:30 a. m.

LARSON-CARTER RITES SOLEMNIZED

A pretty wedding uniting Miss Anna E. Carter, daughter of Mr. and Mrs. George S. Carter, and Wallace O. Larson, De Saba, Calif., son of Mr. and Mrs. A. D. Larson, Gooding, was performed yesterday at the home of the bride's parents by Rev. R. E. Barnett, pastor of the First Baptist church.

The bride was gowned in a blue crepe frock and her flowers were a corsage of talisman roses. Attending here was Mrs. W. H. Guth, Hornbrook, Calif., sister of the groom. She wore a gown matching that of the bride and a corsage of sweet peas. David Carter, brother of the bride, attended the groom.

Following the ceremony the wedding gifts were displayed and the bride cut the wedding cake which was decorated with roses and a miniature bridal couple. A wedding supper was served to Mr. Barnett, Mr. and Mrs. George I. Peterson, Mr. and Mrs. J. W. Meeds, Mr. and Mrs. A. D. Larson and daughter, Florence, Mrs. W. H. Guth, Mr. and Mrs. Dale Jakway and son, George, and Mr. and Mrs. George S. Carter and David Carter.

After going to Gooding the couple will leave for an extended trip through Nevada and California where they expect to make their home temporarily. Mrs. Larson's going-away outfit consisted of a mannish tailored grey suit with matching accessories. Both Mr. and Mrs. Larson are graduates of the local high school with the class of 1931. Mr. Larson attended the University of Idaho and is engaged in mining.

* * *

TICKETS POSTED BY TWENTIETH CENTURY

Preceding yesterday's meeting at the home of Mrs. P. J. Pringle, of the drama and literature department of the Twentieth Century club the following tickets of nominees for the next year were posted: President, Mrs. William Baker, Mrs. J. W. Newman; first vice president, Mrs. A. J. Peavey; second vice president, Mrs. E. O. Raines, Mrs. E. J. Malone; recording secretary, Mrs. L. E. Salladay, Mrs. J. A. Dygert; corresponding secretary, Mrs. G. J. Nordling, Mrs. O. C. Hall; treasurer, Mrs. Oscar Walker; Mrs. D. E. Quilici; auditor, Mrs. John Balsch, Mrs. W. W. Noble; board of control, Mrs. R. L. Piemeisel and Mrs. J. H. Barnes, Mrs. L. L. Breckonridge, Mrs. Robert Haller; and Mrs. E. M. Sweeley, Mrs. W. W. Thomas, Mrs. H. J. Wall; real estate board, Mrs. D. R. Churchill, Mrs. P. J. Pringle.

Officers are to be elected on April 6. During the session 10 of 11 resolutions were passed.

The program of the department meeting included a review by Mrs. C. E. Jones of "An American Doctor's Odyssey" by Victor Heiser. Refreshments, featuring an Easter theme, were served by a hostess committee including Mrs. Pringle, Mrs. E. A. Landon, Mrs. J. T. Davis, Mrs. Oscar Walker, Mrs. Roy Painter and Mrs. H. F. Harries. Over 50 members and guests of the group were present.

* * *

GRANDMOTHER RECEIVES HONOR

Mrs. Mary Walker on the occasion of her 80th birthday anniversary was entertained yesterday afternoon by Mrs. H. W. Wallace and Mrs. John O. Rasmussen at the home of Mrs. Wallace. Following an afternoon spent socially the guests were served refreshments from a table trimmed in a yellow and white color scheme centered with a birthday cake trimmed with yellow candles, flanked on each side by tall yellow tapers.

The honoree is the mother of Mrs. Wallace and the grandmother of Mrs. Rasmussen.

Guests in attendance were Mrs. C. E. Rowcliffe, Mrs. Amanda Kautz, Mrs. Jessie Barkley, Mrs. William Power, Mrs. H. S. Bockwitz, Mrs. S. G. McAuley and Mrs. V. H. Cromby.

* * *

FESTIVE BALL PLANNED BY FIREMEN

Highlight of the week's social events will be the ninth annual firemen's carnival ball to be held this evening at Radioland. Music for dancing is to be provided by the Nite Hawks orchestra and proceeds are to be used to benefit the firemen's relief fund.

Several hundred persons are expected to attend the event and special decorations are being arranged at the hall.

* * *

PINOCHLE PARTY HELD BY RURAL FEDERATION

The last in a series of Rural Federation card parties to raise funds to defray first district convention expenses to be held here in the spring was held yesterday afternoon at the Odd Fellows hall.

The afternoon was spent playing pinochle following the serving of refreshments at 1:30 p. m. Prizes were received by Mrs. F. G. Johnson, Mrs. Bud Buck and Mrs. L. G. Gilkey.

* * *

BIRTHDAY PARTY MARKS ANNIVERSARY

The 10th birthday of Margaret Povey was honored last evening by her mother, Mrs. Harry Povey, who arranged an attractive dinner party. The table was centered with a birthday cake trimmed in yellow and was lighted by candles. The evening was spent by the group at the theater.

Guests were Barbara Price, Marilyn North, Helen Jean Weaver, Faith Kinney and Ilah Ball.

* * *

BRIDGE CLUB MEETS AT LUNCHEON

Members of the Sum-R-Set bridge and two guests were entertained at dessert luncheon yesterday afternoon at the home of Mrs. W. J. Hollenbeck. The guests were seated at two small tables centered with pussy willows and daffodils and menu and decorations carried out the Easter theme.

At cards prizes were won by Mrs. Charles E. Brueggeman and Mrs. Carl N. Anderson. Guests of the group were Mrs. Lionel Dean and Mrs. W. E. Chase.

Calendar

Lend-A-Hand club will meet Friday at 2 p. m. at the home of Mrs. Walter Turner, 535 Second avenue east.

* * *

Needlecraft club will meet Friday at the home of Mrs. Florence Stokes, 519 Third avenue north.

* * *

Board of control of the Twentieth Century club will meet Friday at 2:30 p. m. at the home of Mrs. R. L. Piemeisel.

* * *

Neighbors of Woodcraft Thimble club will meet Thursday at 2 p. m. at the home of Mrs. J. W. Schiffgen, 346 Fourth avenue east.

* * *

Mrs. J. L. Berry will entertain the Gem State Study club Friday at 1:30 p. m. at the home of Mrs. Ivan Lincoln.

* * *

Mrs. C. C. Hanie, 535 Third avenue north, will entertain members of the adult art class and friends on Tuesday at a 1 o'clock dinner. Each member is asked to bring a piece of handwork for display. A program will be presented.

* * *

Regular temple meeting of the Pythian Sisters will be held Thursday at 8 p. m. in the Auxiliary room of Legion Memorial hall. The business session will be followed by a social hour and refreshments with Mrs. Dorine Goertzen and Mrs. Helen McWhirter, hostesses.

* * *

Women's Missionary Society of the Christian church will hold its annual Easter prayer service Thursday at 2:30 p. m. at the home of Mrs. U. N. Terry, 245 6th avenue north. Those in charge state that all members and friends are urged to attend.

LUNCHEON GIVEN FOR MRS. POWELL

Mrs. Milton L. Powell was guest of honor yesterday afternoon at a no-hostess luncheon arranged at the home of Mrs. Ralph G. Taylor. The table was centered with an elaborately-trimmed cake carrying out an Easter motif and a yellow and white color scheme was used in the decorations.

The group spent the afternoon socially and sewing on linens for Mrs. Powell.

Guests were Mrs. Powell, Mrs. D. R. Cathro, Mrs. W. R. Hulbert, Mrs. S. B. Hopkins, Mrs. W. A. Poe, Mrs. F. R. Darling, Mrs. S. Garrison and Mrs. Lawrence Kelley.

* * *

CHAPTER FETES PAST OFFICERS

Members of Twin Falls chapter, Order of the Eastern Star, at last evening's meeting at the Masonic temple, conducted a ceremony and program honoring the past matrons and patrons of the order. Each honoree was presented with red roses.

After the meeting refreshments were served with the honored guests seated at a separate table with places marked with cards carrying out the Easter theme. On the committee in charge were Mrs. Irene Kellogg, Mrs. Ada Sahlberg, Mrs. Berl Hayes, Mrs. Martha Wildman, Mrs. Beth Weaver, Mrs. Anna Vogel, Mrs. Anna Bell Oslund and Mrs. Dema Young.

* * *

CLUB MEMBERS ATTEND MEETING

Members of the Sigma Delta Chi met last evening at the home of Miss Janet Coleman and followed the business session with an Easter egg hunt. Prizes in a contest were won by Misses Shirley Hutchinson and Shirley Jean Hendrickson. At the close of the evening refreshments were served.

Those present besides the prize winners were Mrs. Lem Simpson, sponsor, and Misses Ruth Chastain, Louise Campbell, Irma Goodnight, Dolores Campbell, Virginia Shillingburg, Marie Lockhart and Helen Perchal.

* * *

BIRTHDAY MARKED WITH DINNER EVENT

Honoring her niece, Miss Marian Lee, on her birthday, Mrs. L. E. Whitzel entertained her friends last evening at a three-course 7 o'clock dinner. Table decorations were in pink and green.

Guests were Miss Helen Groves, Miss Irene Crismore, Miss Wilma Eslinger, Miss Helen Capps and Miss Lee. The evening was spent at games.

GOODING FARMER TAKEN BY DEATH

Peter Pauls, Pioneer of Idaho, Succumbs to Heart Attack at Home

GOODING, March 24 (Special) — Death came yesterday to Peter Pauls, 88, pioneer farmer and resident of Idaho since 1877. He succumbed to a heart attack at his home here after being in ill health for several years.

Born Aug. 7, 1848, in Sweden, he made his home at Genesse, Idaho, 60 years ago and lived there until 1904 when he moved to Lewiston. He came to Gooding county in 1911, living on a farm until a few years ago when he moved here.

Survivors include his wife, Mrs. Peter Pauls; six sons, Arthur Pauls, Pickwick, Tenn.; Jarl Pauls, Washington, D. C.; Fritz Pauls, Detroit; Edwin, Clarence and Emil Pauls, all of Gooding, and a daughter, Miss Esther Pauls, San Francisco.

Pending word from relatives in the east, the body rests at the Thompson mortuary.

Gives Prologue to Oratorio

Mrs. Mary Petrone (above) will give the prologue, in the form of a reading, from the oratorio, "The Crucifixion," which is to be presented at the First Christian church at 8 p. m. Friday. The chorus consists of about 40 voices and the work is accompanied by an orchestra of 15 pieces.

FILER

Mr. and Mrs. Rupert Williamson entertained members of their bridge club at a picnic supper Sunday evening. Guests were Mr. and Mrs. Morris Carlson and Mr. and Mrs. W. R. Short. At cards prizes were won by Mrs. Carlis and Mr. Short.

The friendly Stitchers' club will meet Thursday.

Charles Snyder, student at the University of Utah, spent the weekend at the G. C. Davis home.

READ THE TIMES WANT ADS.

GOODING TEACHER TAKES NEW JOB

Ralph Osborn Accepts Farm Agent Post on N. Dak. Reservation

GOODING, March 24 (Special)—Ralph Osborn, who taught vocational agriculture and cheimistry in the Gooding high school for the past two years, has resigned his position to become farm agent at Standing Rock at Fort Yates, N. Dak. His agency is on an Indian reservation about 50 miles south of Bismarck.

Leigh Ingersoll toook up the duties of Mr. Osborn at the high school Monday. Mr. Ingersoll is a graduate of Brigham Young university in Utah and has also done post-graduate work at the Utah Agricultural college.

Mr. Osborn and Miss Anabel Horsman, daughter of Mr. and Mrs. W. S. Horsman, northwest Gooding farmer, were married recently at the home of the bride's parents. They visited friends in Caldwell, Boise and Nampa Sunday and Monday. Mr. Osborn left Tuesday morning for North Dakota. Mrs. Osborn is teaching in the public schools at Bliss and will continue her work until school is out before joining her husband.

While in structor in the high school here Mr. Osborn did outstanding work in developing the local F. F. A. chapter and also in creating interest in the agricultural courses in the high school. He graduated from the University of Idaho with the class of 1935, and was the son of Mrs. I. T. Osborn, Hailey.

Morphine more powerful and safer than that formerly used has been patented by a University of Virginia scientist.

Moving Pictures Feature Program

Local Firm Offers Free Show To Farmers, Others

Full length talking pictures, featuring a full evening's entertainment for the entire family, will be shown Thursday at 8 p. m. at the high school auditorium through the courtesy of the Mountain States Implement company of Twin Falls, it was announced today.

Admission is free to farmers, land owners, their families and friends. Children must be accompanied by their parents to gain admission, those in charge state.

Four pictures, including "Hidden Treasures," a new farm romance story; "Steel," a trip through giant steel mills; "Hoosier Hot Shots," which features those three clowning stars of the Keystone barn dance parties of radio fame; and an animated cartoon comedy.

Valuable prizes will also be awarded during the evening. The pictures will be shown through courtesy of the Keytsone Steel and Wire company, of Peoria, Ill.

PAUL

Gene McGill has returned to Mountain City, Nev., accompanied by his brother, Otha McGill, and Alan Johnson, after a brief visit here. Elbert Culley, accompanied by his wife and baby, and Clem and Clyde Culley, have also gone to Mountain City expecting to work in the copper mines.

Mrs. John Culley, who lives on the Jim Temple farm, is seriously ill, threatened with pneumonia.

Junior class of Paul high school has announced that the annual junior prom will be held April 2.

Japan's largest recorded rice crop was produced in 1933 and totaled 22,835,000,000 pounds.

L. D. S. PRESENTS EASTER CANTATA

"Dawn of Easter," Easter cantata by Ira B. Wilson, will be presented by the L. D. S. choir at the tabernacle Sunday at 8 p. m., it was announced today. Charles Shirley is directing the cantata.

Soloists are Mrs. E. W. Henderson, soprano; Mrs. June Kirkman, alto; W. W. Thomas, baritone; Bill Lee, tenor. A duet will be presented by Mrs. Henry Stokes and Mr. Lee, and a trio by Mrs. J. W. Robertson, Mrs. Claude Brown and W. W. Thomas.

Accompanists will be Mrs. F. G. Cutler at the organ and Wayne Holman at the piano.

CLUB MEETING CHANGED

BERGER, March 24 (Special)—On account of road conditions the B. and H. club will meet Friday with Mrs. Armeda Parrott instead of with Mrs. Henderson.

READ THE TIMES WANT ADS.

IT ISN'T AN

EASTER PARADE

WITH OUT

NEW SHOES

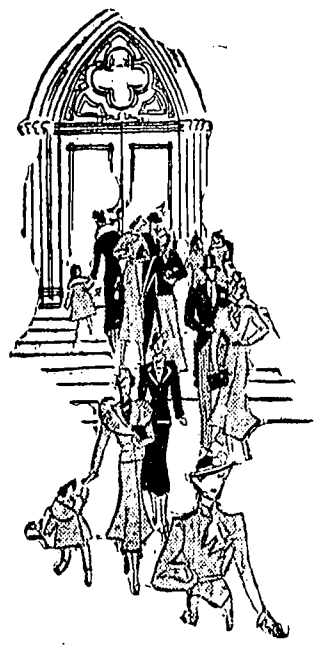

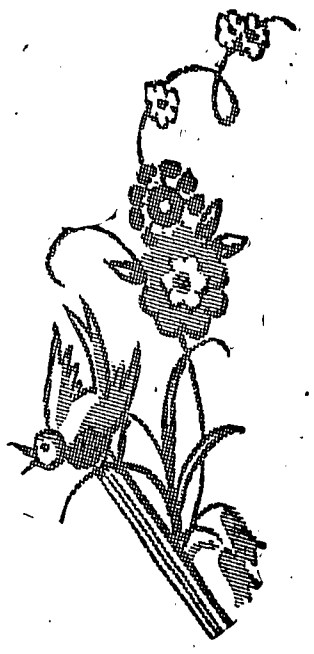

"EASTER" just naturally means "new shoes"—We are prepared to serve your needs, for every member of the family. Colors and styles galore, the largest and by far the finest selection of spring shoes we have ever shown, and every pair carefully selected as to style and the reputable Hudson-Clark qaulity.

Thinking of shoes, remember the Shoe Store.

FOR THE LADIES

Sport Oxfords

SPORTS — needed in every wardrobe for the season ahead. Cool whites or colors, Goodyear welts, crepe or leather soles. Easter value at

Whites or Colors

$2.98

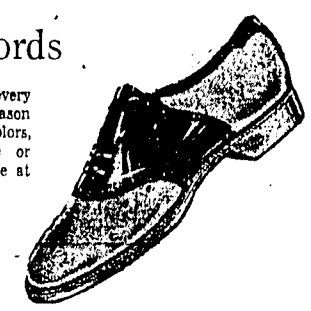

White Shoes

Beautiful, sparkling whites, for street or dress, every imaginable style of this seasons creations. Low, medium or hi heels.

AAA to C widths

$3.98 $4.98

Colored Shoes

Grays, greens, reds, blues, beige or combinations. Gabordine suede or plain leathers. New arrivals for your Easter.

All Sizes

$2.98 $3.98

FOR THE CHILDREN

Patent Straps

This assortment of dainty patents will please parents and children alike. Guaranteed fitting and service.

$1.49 $1.98

Boy's Oxfords

Boys' Goodyear welts, white tan, brown or black, styled right to please the younger boys. Quality to please parents.

$2.49 $2.98

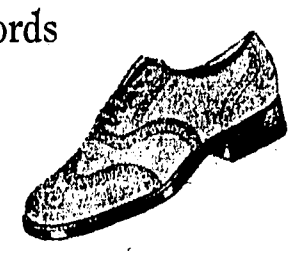

Sport Oxfords

Sport oxfords for misses. Delightful styles, white, tan or black. A to D widths.

$1.98

Kiddies Shoes

Oxfords or straps for the smaller children who also need careful fitting with quality materials.

98c to $1.98

FOR THE MEN

Dress Shoes

New styles, black or brown, fancy or plain styles, Goodyear welts, guaranteed solid leather. B, C, D, widths.

$3.50

White Oxfords

Advance showing of men's whites, smooth or rough leathers, fifteen styles to choose from at this price value.

$4.00

Sport Oxfords

Sports in colors or color combinations, built right for men and younger men. Goodyear welts, every style new. AA to E widths.

$2.98 to $5.00

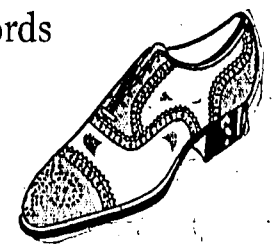

All Shoes Fitted By X-Ray

Hudson-Clark

"Twin Falls' Only Exclusive Shoe Store"

Idaho Evening Times

TELEPHONE 38

Full Leased Wire Service United Press Association. Full NEA Feature Service.

Published Six Days a Week at 130 Second Street West, Twin Falls, Idaho, by IDAHO TIMES PUBLISHING COMPANY

Entered as Second Class Matter in the Twin Falls Post Office, April 11, 1918, Under Act of Congress, March 3, 1879

SUBSCRIPTION RATES

By Carrier Payable in Advance
By the Week.....10c
By Mail, Within Idaho and Elko County, Nev., One Year, $3.50
By Mail, Outside Idaho, 1 year, $4.00

All notices required by law or by order of court of competent jurisdiction to be published weekly, will be published in the Thursday issue of this paper pursuant to Section 58-108 I. C. A. 1932, as added thereto by Chapter 154, 1933 Session Laws of Idaho

NATIONAL REPRESENTATIVES
WEST-HOLLIDAY-MOGENSEN CO., INC.
Mills Tower, 220 Bush Street, San Francisco, Calif.

NOW'S THE LOGICAL TIME!

Alert minds in Twin Falls and vicinity will sense the importance of two current items in the news.

J. H. Stemmer, state director of highways, has made it known that approximately $7,000,000 will be available for road construction and maintenance in Idaho during 1937.

Meantime word comes from Seattle and Spokane that the company which owns the inter-county bridge north of Twin Falls has postponed the date of its final reorganization for 60 days.

It will be recalled that there was considerable agitation for state purchase of the toll bridge in question during the last session of the legislature. An enabling act, permitting the state to take over toll bridges, was passed, thereby removing one of the obstacles. Although a proposed distributors' gasoline tax, designed to pay for the bridge, was defeated, it has been discovered that the state highway department can buy the bridge out of its own funds.

The state already owns over 400 bridges and will build more. None of these, perhaps, is more important than the one adjacent to Twin Falls because of its bearing on the development of a cross-country highway, U. S. 93.

Judging from the amount of money the state highway department has to spend this year, purchase of this toll bridge does not seem out of the question, particularly when we take into consideration the amount Twin Falls county is contributing every year in the way of gasoline taxes, approximately one-tenth of the state total!

The bridge company's decision to delay final action on its reorganization would indicate that it might welcome any negotiations pointing toward an eventual sale.

Taking everything as a whole it appears that we're fast reaching the point where we'll have to decide one way or another.

A delegation from the Twin Falls Chamber of Commerce plans a trip to Boise Thursday for the purpose of getting some action started. If ever the chamber needed public support for a worthy undertaking, now's the time!

THE VALUE OF FINGERPRINTS

First reaction to the fingerprinting campaign being sponsored by the Junior Chamber of Commerce may be that it borders too closely on things having to do with criminal records.

On the contrary, however, the local campaign being undertaken as part of a national drive, has a different purpose, and the records forwarded to Washington are not even kept in the criminal files. Instead they will be used by the federal bureau of investigation as vital statistic information and as possible aids to establishing identity in the event of accidents and catastrophes.

In the Texas school disaster, for instance, it was probably difficult to identify some of the mutilated bodies. Had all of these 450 children been fingerprinted, identification would have been simple.

All of us as a rule carry some sort of identification card in anticipation of any misfortune that might befall us while we are among strangers. If you are fingerprinted you need have no apprehension in that connection in the future. This process is recognized as fool proof.

Free finger-printing is a worthwhile undertaking, deserving of public co-operation.

O, FOR THE LIFE OF A SAILOR!

The newest labor development confronting shippers along the Pacific coast demonstrates clearly that certain factions of organized labor have thrown all reason to the four winds. Obsessed with a newly acquired taste for power, they at times even overlook the importance of their own wage scales. As they see it, there is more satisfaction in "slapping capital silly."

The present controversy in the vicinity of San Pedro, Cal., arose when the west coast maritime unions demanded that members of the east coast unions on a certain ship be discharged and redelivered to the east coast at the expense of the ship owners, and be replaced by members of the west coast unions.

Now if the east coast unions will take the same attitude, we'll have a fine situation. A shipper will be replacing his entire crew every time he pulls into an eastern or western port, and those taken off a ship when they enter rival territory will be scurried back to their own camp by rail at the shippers' expense, so they can again have their turn when the ship gets back.

If there is anything capital can do when conditions become as intolerable as this, just what is it?

As picturesque Idahoans, there is one thing for which we can be thankful. These shipping strikes make us glad we are surrounded by desert.

An eastern tobacco plant was ordered closed, probably in the hope that its sitdown strikers would begin turning new leaves.

POT SHOTS

WITH

The Gentleman in the Third Row

A GENT WHO ADVERTISES HIS OWN WARES!

Pot Shots:

Here indeed is something new among job-hunters.

Sol Kaplan, over at Alexander's, says the gent has initiative, anyway.

The fellow applied for a job in the store, and Sol asked him to leave address, references, etc. So he pulled a stack of paper slips from his pocket, written out in pencil, and handed the manager one. It read like this:

"..... (name). ..... (address). ..... (phone).

"Age 28. Neat. Handsome. Personality. Have reff. Have met public very much. All types of people. Experienced salesman."

An enterprising chap, no?

—Hero

• • •

VITAL QUERY: DOES YOUR FUTURE MATE SNORE?

Dear Pot Shots:

Frequently there are hollers for legislation requiring pre-marital physical examinations. Somehow, the movement hasn't made much headway, though the idea seems feasible.

I wonder, however, why some group doesn't plug for another type of test; one that would determine beforehand just what the prospective bride or groom does in the way of snoring.

The thought arises in connection with a Chicago alienation of affections case. Because he snored rather ostentatiously, a man claims, his wife made him sleep in an attic room for three years. His wife is suing the "other woman," to whom, she maintains, her husband turned his affections.

Now all this might have been avoided had the plaintiff known, before her marriage, that her fiance was a nocturnal basso. When she took him "for better or for worse," she had not known that the "worse" might include lying awake, trying to ignore a sound that suggested a sawmill at the height of a lumber boom.

So that a bride or groom can learn beforehand that her mate-to-be has sonorous feet of clay, to mix a metaphor, there oughta be a law!

—Rip Snorer

• • •

YES, OR NO, VAN?

Pot Shots:

Another sleuth has made a discovery—a certain Jerome creamery fellow let Cupid rope him in sometime ago, and has he kept quiet?

Ask Van about it if you don't believe me.

—A Pal

• • •

THREE BABIES MUST HAVE SUBSCRIBED!

Mr. Pot Shots:

One of our solicitors went out to the maternity home and sold 18 new subscriptions. He claims there is room for only 15 (mamas or prospective mamas) so we are wondering if some of the offspring might not be pretty smart.

—Evetimes Guy

• • •

AND YOU WERE SET FOR A NICE SWIG OF RYE!

Pot Shots:

We have a roomer at our house. He has the upstairs room to the left, if it interests you. My wife saw him tilt a bottle to his lips going upstairs last night. She demanded to know if he was drinking liquor. He said no. Said it was cough medicine. But that didn't satisfy her. Ore me either. So when he went out, we found the bottle. "Test it," my wife ordered. I knew darn well it wasn't cough medicine so I took a big swallow so's to get my money's worth. And ugh—it was cough medicine, after all!

Fifty cents, please.

—Pater Familias

• • •

ON THE RELATIVE VALUE OF KISSES

Last year's kisses
Are grown famous in song,
But if you ask of me,
That melody's all wrong.

As for me, I'll take
This year's brand—
Why trade two birds in the bush
For the one in hand?

—Casanova

• • •

UNPRECEDENTED!

Dear Potwalloper:

Reno had a slight earthquake the other day.

I have it on "unimpeachable authority" (that's what you newspapers always say) that the cause of the earthquake was thusly: a woman climbed off the train with a lot of baggage and whatnot. The reporters asked her: "What are you doing in our fair city of Reno?"

Her answer was supposed to be to the effect that she was getting a divorce.

But she said:

"I am NOT seeking a divorce."

—Yeoman

P.S.—Maybe it's the effect of our Idaho six-week divorce law, taking business away from Reno.

• • •

FAMOUS LAST LINE

". . . Yeh, spring—car salesmen are after me! . . ."

THE GENTLEMAN IN THE THIRD ROW

HER NAME IN LIGHTS

by MARIE BLIZARD. ©1937, NEA Service, Inc.

BEGIN HERE TODAY

DAPHNE BRETT, charming young New York advertising executive, is in love with LARRY SMITH, architect. Daphne has one younger sister, JENNIFER.

Jennifer resents Daphne's attempts to guide her career. First she dates TUCKER AINSLEY, wealthy playboy, in defiance of Daphne. Next she makes a play for Larry's affections. Eventually the sisters reach a showdown, but it is clear that Jennifer is determined to lead her own life.

Meanwhile Larry proposes marriage to Daphne, but she tells him she must wait. Her reason is that she feels her first duty is to Jennifer; to get her launched on a career. Larry, without knowing this, agrees to wait. Then Jennifer loses her job. And the next night, while at a night club with Larry, Daphne learns Tuck has obtained a license to marry Jennifer! Frantic, Daphne leaves with Larry to stop the marriage.

NOW GO ON WITH THE STORY

CHAPTER XV

THEIR taxi slid around a corner on two wheels. Daphne, sitting forward on the seat as though to urge it on to greater speed, fell back in a heap.

"Darling, keep your head. We'll stop it," Larry promised.

"Oh, but if he isn't at his apartment, Larry!"

"We'll meet that when we come to it. We do know that Jennifer is at the theater with the Bakers. And it is only 11 now. Isn't it likely that she would come from the theater to meet him at his apartment or at your own? I thought the fashionable hour to elope was midnight."

"But if he isn't here?"

He was. Tuck answered the doorbell ring himself.

"Hello, Tuck. Surprised to see me?" Daphne, outwardly cool, smiling and beautiful in her white evening clothes, greeted him.

"Rather," he said, "and honored, of course. Won't you come in?"

"Certainly," she said, and moved leisurely into the living room. There was an open suitcase on the lounge.

"Going some place?" She sat down and reached for the cigaret box.

"Yes," he said, "I was . . . er . . ."

"Going to be married," she said, "I know. I know all about it." She kept her tone light and pleasant but she couldn't light the cigaret because her hand shook.

• • •

HE lighted it for her and she blew smoke toward the ceiling. Still following its course with her eyes, she said, "Tuck, you let me down. You know I always admired you tremendously because you always played so fair."

He didn't say anything. He poured himself a high ball and made much of getting exactly the right amount of soda. "Have one?"

"No, thank you," she answered and thought: I must be careful to say the right thing.

"We all slip on those things sometimes," she pursued, "but there is something else. I used to be a little sorry that I wasn't the right complement for you."

"What do you mean?" he asked and put down his glass.

"Oh, Tuck, you're so . . . such a worldly person, so balanced, so . . . oh, you've the cosmopolitan manner." Words, she thought. "You're the kind of a man I thought should marry a girl who would be glamorous. A woman of the world. A woman who was always assured and, well, grown-up.

"You might make a good husband for Jennifer at that. She's frightfully extravagant, loves expensive clothes and servants just as much as you do." Daphne knew that sacrifice was not in Tuck's line. He loved his fine clothes, his expensive little apartment and Daphne knew that it took all his income to keep them up. She watched the dubious frown gather on his forehead.

"She'll be true to you, Tuck. She's that kind because she is jealous. She knows what she wants and what she wants, she gets! But once she has got it, it belongs to her. I admire her possessiveness and her go-gettedness, too."

Tuck drew in his breath. Daphne half-expected him to whistle. Instead he took a long swallow.

"As a matter of fact I wouldn't be a bit surprised if this eloping idea was entirely Jennifer's."

"It was," he said unexpectedly and Daphne hated him for it.

• • •

TUCK got up and picked up the suitcase. He took it into the bedroom. Daphne gave herself the luxury of a great sigh of relief and stifled her smile of triumph as he came back.

"Larry Smith is downstairs. Hurry up and get into your dinner jacket and we'll have a party. We'll go on with you wherever you are picking Jennifer up. Is it a go?"

Daphne didn't think that Tuck could look sheepish. He did now.

"Look," he said, "You do understand, don't you? Jen is a lovely little thing and we . . . well, it seemed like a good idea."

"Of course it was," she said stoutly, "But I'm sure that you weren't getting the right break. You'd prefer that we announce the engagement, wouldn't you?"

He caught his under lip and avoided her eyes. "You've given me something to think about. I mean that age angle. You're always right, Daphne. Jennifer is only 18 and I'm 30. Let's talk it over some other time."

"All right," she said cheerfully. "You talk it over with Jennifer. Now, hurry."

• • •

WHILE she waited and powdered her nose, she thought: Daphne, for a quiet, conservative girl you do rather manage to pack the exciting things into your life. Well, a little more lipstick might help me to meet the fireworks. Because, my girl, there will be fireworks when sister gets this news.

"Where is she?" she asked Tuck.

Tuck, arranging a dark red carnation in his lapel, wore the expression of a man who has been snatched from the edge of a burning pit.

"She's with the Bakers. They were going to El Matador. I'm picking her up there."

"Splendid. Larry and I had planned to go there."

"Darling, we'll be able to go to El Matador, after all," she said to Larry and gave him a warning squeeze of the wrist for silence, when they were three in the taxi.

Jennifer saw them before they saw her. She was seated at a table hidden by palms while they stood at the plush rope. And she knew as surely as though it had been told her, that somehow Daphne had learned about her plans and had spoiled them.

For the next two hours while they danced at El Matador and later at the Hi Jinks Club where they went to hear the songs of the latest French *disease*, Jennifer was gay. And so was Daphne. But when Daphne spoke to Jennifer, Jennifer did not answer.

At last, they were alone in their apartment.

Jennifer undressed silently, bathed and got into her bed. Before she turned off the light, she said, "Daphne, I warned you that if I ever fell in love and you interfered, you'd be sorry. You will be!"

(To Be Continued)

The Family Doctor

By DR. MORRIS FISHBEIN

Editor, Journal of the American Medical Association, and of Hygeia, the Health Magazine

A tissue which lines the eyelids and runs out onto the eyeball is called the conjunctiva. Inflammation of this tissue is known as conjunctivitis. Various types of germs may attack the eye and cause this kind of inflamation.

When the conjunctiva becomes inflamed, there is a formation of pus, and the eyelids burn, smart, and turn red. This infection may spread to the eyeball, when inflamed, usually becomes exceedingly sensitive to light, and tears flood it constantly.

In the morning the eyelids will be found crusted together. Doctors treat this condition according to the type of germ that causes the inflammation, and to severity of the infection.

Pink eye is a common type of conjunctivitis. Shortly after this special type of germ gets into the eyes, they become reddened. The lids are swollen and puffy, and usually are glued together in the morning. Pink eye ordinarily is spread by the use of a common towel or by soiled hands.

If the eyelids itch and smart, if they feel hot and heavy as though sand were underneath, the condition is probably conjunctivitis. Most patients get rid of this ailment within a week, provided proper attention is given to the eyes.

Occasionally symptoms are produced by over-exposure to ultra-violet rays, to the electric arc used in welding, or to the arc-lights employed in motion picture studios. The two last named are also forms of ultraviolet.

The condition is caused by action of the rays on the eyes and disappears if the exposure is stopped. In such cases, cold compresses will soothe the eye, and the infection can be kept well under control by use of boric acid solutions.

It is not well to take these ailments lightly, because they may progress and seriously threaten sight itself. The only way to be certain of the exact character of such condition is to have the eyes examined by a competent doctor, who understands not only the anatomy of the eye, but also the various effects upon it of infections of different kinds.

In some instances, eyes become infected by germs from the water in contaminated swimming pools. Germs which affect the eye may include not only the ordinary germ, the Koch-Wells bacillus, which causes pink eye, or a certain form of pneumococcus, but also various kinds of pus-forming germs and some of those which cause venereal infections.

Physicians are able to prescribe much more powerful germicides than boric acid and, in that way, to bring the dangerous infections under control.

Remember that it is easy for such germs to pass from one person to another. Persons with infected eyes should use individual towels, and make certain that the hands are always thoroughly washed with soap and water before touching the eye.

HISTORY of Twin Falls City & County

As Gleaned from Files of The Times

15 YEARS AGO

March 24, 1922

The Legion posts of Twin Falls county will make a campaign to get in touch with all of the 2,000 service men within its borders and a committee consisting of C. L. DeLong, Harry J. Benoit, Leo F. Bracken, Sidney H. Graves and J. C. Harvey has been appointed to carry it out.

The movement, which is nation-wide, will put the Legion in touch with all the facts concerning every service man and steps will be taken to secure relief for soldiers of the war who need it. It is hoped to get all the boys in touch with one another. In connection with this the problem of unemployment is being worked out here by Mr. DeLong.

27 YEARS AGO

March 24, 1910

The necessity for pushing the work on the court house made it necessary for the county commissioners to wire C. Harvey Smith, who was hired to supervise the construction work, to return at once to take up his duties made imperative by the work begun by Curley's men this week. The message was pointed enough to be perfectly understood, and Mr. Smith was required to either return or at once resign.

The changes in the plans, which were drawn for an all stone court house, have caused considerable difficulty between the county and Mr. Curley' foreman, who claims the building will not stand up unless the all stone plan is carried out. For this reason the commissioners desire that Mr. Smith shoulder responsibility for his own plans.

Another addition to the numerous millinery establishments is noted this week in the new store opened by Mrs. Ellen McClarren on the corner of Second avenue and seventh street east, where all the latest in ladies' millinery can be secured.

Paul Man Treated For Bullet Wound

PAUL, March 24 (Special)—Russell Stewart has returned home from the Rupert hospital where he received emergency treatment for the removal of a bullet from his neck.

While asleep in bed Sunday, he was accidentally shot by his brother, Ray, who was unloading a rifle.

GOODING ANNEXES DECLAM HONORS

College Entrants Earn High Laurels in Tournament At Rexburg

GOODING, March 24 (Special)—Gooding college debaters and entrants in other divisions ranked high at the Idaho speech tournament held at Ricks college, Rexburg. Twelve students accompanied by President W. F. Shaw, Miss Ruth Street, debate coach, and Mrs. Martha Bowler, dramatics coach, attended the meet.

Five out of 10 debates were won by Gooding's two debate teams. Bertha Boyle, Murtaugh, and John Mitchell, Rupert, on one team, won three of their five debates, and the other team, Allyan Shaw, Gooding, and Don Smith, Rupert, won two of their five debates.

Avis Jeffries, Gooding, placed second with her humorous reading, "While Heroes Watch"; Jack Miller, Logan, won second in oratory with the reading "The New Order of the Ages," and Kathryn Goff, Twin Falls, placed third in dramatic readings with her delivery of "The Yellow Wallpaper."

No decisions were rendered on one-act plays, but Gooding's "There's Always Tomorrow," received considerable praise. It was presented by Bruce Gage, Dietrich; Elaine Hunt and Dorothy Fraedrich, Gooding, and Regenia Huey, Wendell.

CONDUCTS SERVICES

GOODING, March 24 (Special)—Rev. Glenn Garner of New Plymouth was the speaker at the Baptist church Sunday morning and is to speak at the church each evening this week.

You May Not Know That—

By NAOMI R. MARTIN

The City of Rocks, a vast area of erosional forms carved by the weapons of time from granite strata, is to be found on the Minidoka National forest, Albion division, just west of Almo. Enclosed by surrounding mountains, the unusual phenomena is completely hidden from the view of the average traveller. It is a maze of weirdly carved forms which covers an area of nine square miles, or a distance of six miles from north to south. One of the most interesting sectors of the "city" is to be seen along the road between Almo and Oakley in the upper drainage of Circle creek. It is an awe inspiring spectacle, unsurpassed by anything of its kind.

PAUL MALLON'S

NEWS BEHIND THE NEWS

An Exclusive Evening Times Daily Report on the Fast-moving Events in the Nation's Capital By an Expert Interpreter and Commentator.

(Copyright, 1935, By Paul Mallon)

SHIFT

WASHINGTON, March 24—You will soon find the new order edging around closer to A. F. of L. President Bill Green and keeping its distance from C. I. O. Chief John L. Lewis. The reasons:

Mr. Lewis let that Detroit Chrysler situation get out of hand, or, at least, he permitted the powers-that-be here to understand he could not control when control seemed necessary to them.

Furthermore, Mr. Green took his brief case in hand and went before the senate judiciary committee to help President Roosevelt with his supreme court packing. Mr. Green's help was eagerly given and was needed.

New ordainers never forget. They shift friendships as occasion demands. Just now, they are passing around word that their purposes can best be served by having two strong labor organizations in the national field. Furthermore, they do not want to bear too much of the responsibility for the widely spreading desire of workers to sit down everywhere and anywhere.

EQUALIZING

This does not necessarily mean they are going to cut away from Mr. Lewis, but that his enemy, Mr. Green, is due for a couple of official pats on the back.

For instance, a new meeting of the A. F. of L. crowd has been quietly in the making for the past week. The idea behind it is to adopt a new and settled policy toward C. I. O. and Mr. Lewis.

The suggestion may seem to be far-fetched right now, but you and Mr. Lewis may be surprised if his right-hand men, Messrs. Sidney Hillman and Dubinsky, are wooed back toward, if not into, the A. F. of L. fold by this new statement of policy. The matter is in the private discussion stage, and some of the labor insiders are saying that, after all, the Hillman-Dubinsky crowd of garment workers have been in the A. F. of L. so long that they are nearer to the federation way of doing things. Furthermore, they have some benefit funds tied up with the federation.

At any rate, the officially directed labor sword which has been cutting one way recently may turn around and cut in the opposite direction.

PROPHECY

Despite these prospects, not an authority can be found here who will not predict that unionization of all major industries will be accomplished within two years. The bulk is likely to be found eventually in the C. I. O.

RUMORS

Our Moscow ambassador, Joe Davies, is hopping back to the United States for a "personal visit" before he has become fully settled at his post. The old rumors are naturally recurring that he will be shifted to London and Ambassador Bingham may retire because of ill health.

The truth seems to be that Mr. Davies is returning in connection with the mysterious peace move which the President seems to be nursing along in complete secrecy, such as surrounded his supreme court move. Every official here ardently denies that suggestion. State Secretary Hull and all authorities are telling friends that if the President is contemplating a peace or disarmament step they have not heard of it.

One thing is certain. Mr. Bingham's health is entirely satisfactory to him. He has let friends in this country know definitely the rumors of his retirement are false.

Note—Mr. Hull said in a letter to the Communist-Pursuer, Rep. Hamilton Fish, last week there was nothing new on settlement of Russian debts and held out no hopes of a conclusion on this subject.

ZIP

The agriculture department has always taken the lead in the promotion of belles lettres in its publicity propaganda. Back in the Hoover administration, it was the first to see that the publicity it was sending out to farmers needed more zip. Consequently, it developed and circulated such interesting pamphlets as "the love-life of the bullfrog," "how to make baby comfortable" and "apricot recipes for indigent Indians."

The current issue of "The Agriculture Situation," (March, 1937) circulated by the agricultural publicists, goes one step further. It carries fiction. That's a fact. The fiction section is called "Rural literature, 1936." A footnote promises essays and sketches in the April issue and rural poetry in May.

While much of the publicity announcements from government departments has smacked of very poorly disguised fiction, this is the first time they have gone in for it openly.

NOTES

The extensive bookshelves in Mr. Roosevelt's office are bare. He keep his reading material in the more private recesses of his library in the executive mansion.

The commerce department building is commonly referred to, within the department, as "Kerlin's castle," because of the influence wielded by Malcolm Kerlin, administrative assistant to Commerce Secretary Roper.

An Englishman is said to be one of the experts working on hot money at the treasury.

There is an excellently managed inside campaign to make Frank Murphy, the Iowa Legionnaire, assistant war secretary.

State departmentalists romped all over the suggestion from Warm Springs that a new official school for foreign service officers be instituted, a sort of a West Point for the diplomatic service. Vacancies in the foreign service average no more than 20 a year.

ROGERSON

There will be an Easter service at the church on Sunday evening. All are invited to attend, it is announced.

Those from the Hollister-Rogerson field to attend the southern district convention of Christian Endeavor at Jerome were Rev. Davis and son, Stanley, Willie, Anna and Nellie Lanting, Lois Kunkel and Miss Reta Bliss.

A heavy fall of snow on Thursday morning made it seem that winter was here again.

The Woman's Missionary society is to meet with Mrs. R. E. Davis on Thursday at 2:30 p. m. Mrs. Jensen and Mrs. Lanting, leaders.

If You Are Poisoned by

URIC ACID

Read Our Offer—Do This

Is Uric Acid in your blood causing "Arthritis;" stiff joints; sore muscles; rheumatic pains; neuritis; neuralgia?

Bladder weakness? Kidney irritation? Up many times at night? "Worn Out"? "Acid" Stomach? "Catch cold" easily? Skin itches and burns? Nervous?

How many symptoms have you?

For more than 44 years The Williams Treatment has been helping others to better health and comfort. You try it!

WANT A 75c BOTTLE?

Mail this advertisement with 10c in stamps or coin to The Dr. D. A. Williams Co., Offer MH-495, East Hampton, Conn.

We will give uric acid sufferers who send this advertisement, home address and ten cents, one 75-cent bottle (32 doses) of The Williams Treatment and booklet with DIET and other helpful suggestions. No obligation. We pay postage. No. C. O. D. Only one bottle given same person, family or address. Sold since 1892.

No Bottle Unless This Advt. Is Sent

UDL Canadian Whiskey never varies from its high quality and delectable Rye flavor.

AGED IN WOOD 5 YRS. 6 MOS.

85 PROOF

Fingerprinting Process Gets Varied Reactions

No man can feel himself alone
The while he bravely stands
Between the best friends ever known,
His two good, honest hands.
—Selected

And men and women alike have the opportunity to have "the best friends ever known" actually "photographed" or rather fingerprinted, the Roving Reporter of the Evening Times found out today.

The center of the operations is the Chamber of Commerce offices and the operators are Emma Jean and Irma Jean Ainsworth, twin sisters working under NYA supervision. All the man or woman has to offer is his hands and these two young girls do the rest.

Varied Reactions

Various reactions are recorded at the scene of the activity by various individuals as the "prints" are being taken. Being very observing the girls notice many things.

They notice, for instance, that most men take time out to clean their fingernails just before they come into the office. They notice that the gentlemen do not mind having one of them hold his hand while the individual fingerprints are being recorded on the federal bureau of investigation b nks made for the purpose and later filed in Washington in a special fingerprint division. They notice that this "hand-holding" operation affects older men much less than it does the "younger bloods." And they also notice a certain thrill each person experiences as the operation continues.

Being extremely thoughful the girls offer the finished product gasoline to remove the ink stains from his or her hands, as the case may be. A paper towel is also furnished, with many more available if the demand is evidenced.

Routine Questions

And then each person is put through the series of routine questions to aid in identification should some accident befall them and the need be made to identify them. These include sex, race, address, birthplace, build, height, weight, color of eyes, complexion, and address of person to be notified in case of accident.

Sponsored by the Junior Chamber of Commerce, the system is part of a nationwide, program to secure fingerprints of all citizens so that identification might be made easy. Every year hundreds of person, unidentified because they have no fingerprint records, go to potters' graves all over the nation. And then there are the sufferers of amnesia who do not recall who they are. Hundreds could be returned home early if their fingerprints are in Washington.

For this and many other reasons local persons are getting a "kick" out of having the "prints" taken. Today a Camp Fire group, numbering 15 misses under the direction of Mrs. W. A. Van Engelen, had records of their fingerprints made. Civic leaders have also made the recordings and each day between 1 p. m. and 3 p. m. the girls are available.

The service is free and may prove of great benefit some day when a benefit is least expected.

So hop on the wagon, folks, and join the parade. It can't cause you any harm but may prove a blessing.

CHARITIES GROUP CALLS FOR MEET

Move Made to Establish One "Clearing House" for Needy Persons

A special meeting of all agencies connected with or interested in the work of the Associated Charities has been called for Tuesday, March 30, in the probate court rooms of the county court house in Twin Falls, officials of the organization announce today.

This meeting, officials said, is one of the most important yet staged by the Charities and is for the purpose of setting up a "clearing house" through which it will be possible to arrange for food, fuel and clothing distribution to needy persons through a central agency. The move, it was indicated, would enable greater efficiency than is now possible and would also take from various agency officials much of the burden which now rests on their shoulders.

Such a plan was suggested by Roy Painter at the last meeting held by the association. It met with instant response and lists, naming each relief agency operating in Twin Falls as well as the head of each, were prepared by Harold A. Salisbury, area NYA supervisor and secretary of the Charities. The lists were presented to a special committee appointed at the time in order that adequate arrangements might be made to study such a program before steps were taken to see its completion.

Although the place and day of the meeting was announced, the hour will be set at a later date, officials said.

Hally Decisions Baby Arizmendi

LOS ANGELES, March 24 (U.P.)—Wally Hally, Los Angeles, 136, decisioned Baby Arizmendi, 136, Mexico, (10); Bobby Yannes, 162, Los Angeles, stopped Jack Duffey, 154, Baltimore, (6); Pio Pico, 195, Mexico City, decisioned Karl Walker, 192, Los Angeles, (4).

Max Vigil, 118, Los Angeles, drew with Pee Wee Lasalle, 117, Los Angeles, (4); Irwin Kay, 135, Los Angeles, decisioned Henry Guiterres, 134, Los Angeles, (4); and Danny Villareal, 137, Los Angeles, drew with Bill Latona, 139, Hollywood (4).

Van Engelen's

LEADS TWIN FALLS 1937

EASTER Parade

The Fashion Picture of the New

EASTER IS NEXT SUNDAY!

Ask Any Woman Where Her Easter Parade Starts . . . where She shops for the smartest clothes . . . the Fashion Right Clothes . . . where She can be assured of Budget conscious prices. Ten to one, She'll say "Van Engelen's!" We're following through on that policy for Easter, only a few days away, so take advantage of it for YOUR style parade.

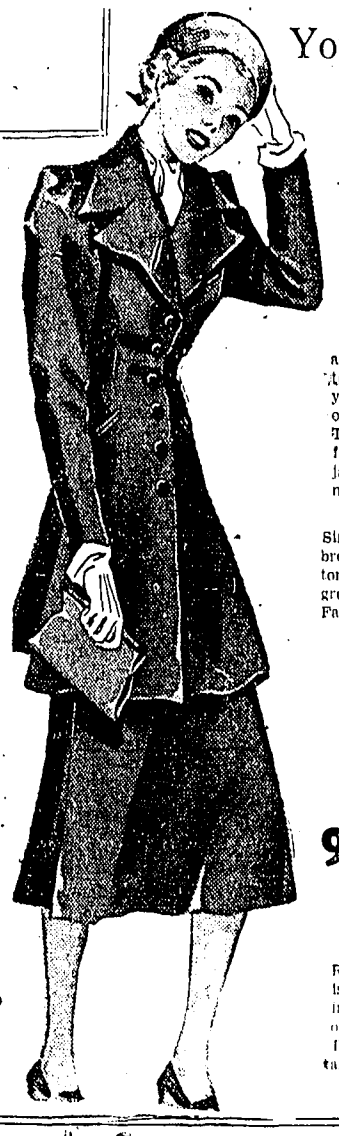

You'll Wear a **Tailored SUIT** for Easter

and all summer long, too. Wherever you go, you'll need a Man Tailored suit with a softer Tailleur. Delightfully feminine with shorter jackets, wider reefers nipped-in waistlines.

Single and double breasted types, link button, in navy, black, grey and other High Fashion shades.

Smart Man Tailored at 9.90 and 12.50

Remember . . . Easter is Next Sunday. Come in and inspect . . . Buy one of these chic suits Today. Sizes for Misses and Women.

WHITE SHOES

See Them in Our Windows TODAY

$2.95 to $6.00

Make It A GLORIOUS EASTER in a new BONNET

Wear the gayest, most frivolous bonnet you can find for Easter. Crown your curls with a saucy veiled sailor, choose a flattering brim . . . you'll find them all at Van Engelen's. Every head size.

.98 1.98 2.98

YOU STILL HAVE TIME . . . BEFORE EASTER . . . to Select Your **Spring SUIT**

A last minute call . . . but we've still a grand selection of handsome spring suits for you to select yours from. Faultlessly tailored, excellent wool fabrics, and a price to suit your budget.

CLOTHCRAFT **19.85 to 25.00**

MICHAELS-STERN **29.50 to 35.00**

Chic **FELT HATS**

Smart snap brims . . . Flattering roll brims . . . with gay and festive trims of all kinds. See them for Easter. **1.98 and 2.98**

DRESSED UP FOR EASTER BUT . . . UNDERNEATH IT ALL . . .

Goldette **LINGERIE**

SATIN SLIP

Tailored model. Bonded seams with plain or lace trim.

1.98

2-PIECE DANCE SET

Rich satin, plain or lace trim. Button waist.

1.98

Well Dressed from **TOP To TOE**

Humming Bird Hose

Hat . . . blouse . . . suit . . bag . . shoes . . . But still not complete without Humming Bird Hose. For Easter, more than ever, fashion demands the complete ensemble and hose play such a large part—in—creating that First Impression.

98c and 1.25

Humming Bird Hose make such a difference without seeming to be there at all.

THRIFT GRADE

Many women choose them for their beauty and sheerness alone, but they give much more service. **79¢**

SUIT! HAT!

SPRING STYLED DRESS **SHIRTS**

The very newest patterns with choice of collar styles. What the well dressed man is wearing this spring **98c**

WITH THE X-ACT FIT ADJUSTABLE COLLAR

Finer quality fabrics, and the collar that is guaranteed to fit. **1.49**

The New Spring **HATS**

Smart new colors and shades in the season's latest modes! Snap brims, welt, bound or plain edges! They'll add a new zest to your appearance this Easter.

$2.98

LOW OPERATING COST of Westinghouse Refrigerators enabled Westinghouse to win the largest refrigerator order ever placed, from the U. S. Public Works Administration Housing Division. These refrigerators were bought for PWA's slum clearance and low-rent housing projects on the basis of lowest ten year over-all cost . . . *If a Westinghouse Refrigerator will save money for the Government, it will save money for you!*

7DR-4231-240

Westinghouse *Kitchen-proved* **REFRIGERATOR**

SODEN ELECTRIC

Elks Bldg.

LEGISLATORS MAY BALK PLAN FOR BRADDOCK-LOUIS FIGHT

TOP PRICE FOR TICKETS SET AT $10 BY SENATE

Illinois Solons, Peeved at Shakedown Reports, Fix Ducat Level

By STEVE SNIDER

CHICAGO, March 24 (U.P.)—Promoter Joe Foley offered today to parade Heavyweight Champion Jimmy Braddock at the corner of State and Madison streets for the benefit of process servers but legislation placing a $10 top on tickets for the Braddock-Joe Louis fight appeared to have him stymied.

"If that bill becomes a state law, the fight's off," Foley declared.

The state senate at Springfield passed it in a huff, 36 to 0, after hearing charges that legislators sought to shakedown the promoter for free tickets.

Needs Every Dollar

Even with admissions scaled from $2.20 to $27.50, Foley indicated he needed every dollar to pay off Braddock's $500,000 guarantee and make the promotion a successful venture.

Braddock, meanwhile, was reported en route to Chicago after duck-out on Miami courts seeking to restrain him from junking his Madison Square Garden contract calling for a fight with Max Schmeling.

His customary suite was reserved at the Loop hotel housing Foley's headquarters, but Foley admitted he didn't know when the champion would appear.

No Secret

"It's no secret he's coming here," Joe said. "We're not trying to hide him. If anybody wants to serve papers, Jim will be at home to all visitors. We can parade him at the corner of State and Madison if they want us to."

The bill cutting the top price to $10 had little support until senate leaders became irked at reports they were trying to gouge Foley for passes. Sen. George M. Maypole of Chicago had written the promoter for "110 tickets to be set aside for us and a reasonable time to exercise our option on them."

There was no indication of what the house may do.

If the bill becomes a law, Braddock may have to fight Schmeling as scheduled unless the match with Bomber Joe can be made elsewhere.

BULLDOG BOXERS DEFEAT GOODING

Denton's Men Take Three Of Five Matches in Fast Ring Card

KIMBERLY, March 25 (Special)—Coach Louis Denton's Kimberly Bulldog battlers downed the experienced Gooding Senator squad here last night by taking three out of five fast matches. The card was staged before another packed gymnasium.

Opening bout saw Albert Weaver, Gooding, 118, decision Junior Morgan, Kimberly.

Second match pitted Don Shewmaker against the clever, long reaching Donald Brown, with a decision for the latter.

Rarrick of Kimberly eked out a close decision in the third match over Cavender of Gooding. Both fighters weighed in at 130.

Quesnel, sensational Bulldog battler, 110, had little trouble pounding out a decision over the game, but outclassed Junior Eddings, 112, Gooding.

The deciding match of the evening saw Cower, Kimberly, gain a close decision over Arambarrie. Cower weighed 140 and Arambarrie 136.

In an exhibition bout, Freestone, Kimberly, fought Shamp of Gooding.

IDAHO FIGHTERS SCORE VICTORIES

Pocatello Men Advance in AAU Tournament Held at Salt Lake City

By E. E. HALMOS, JR.

SALT LAKE CITY, March 24 (U.P.)—Intermountain A. A. U. officials today prepared a 16-bout elimination card, as the organization's annual boxing tourney moved into third day of competition.

Junior division boxers supplied major portion of the fireworks in second-day bouts last night. There were five knockouts during the evening.

Max Polinsky, Pocatello, advanced a rung by taking a careful five-round decision from Farrell Johnson, Salt Lake City.

135-pound—Ron Williams, Pocatello, Idaho, won by default over Doug Bourg, Salt Lake City.

147-pound—Max Polinsky, Pocatello, decisioned Farrell Johnson, Salt Lake City (5).

Lopez Triumphs

SAN FRANCISCO, March 24 (U.P.)—Vincent Lopez, former Idaho football player, defeated Chief Chwacki in the feature event on the wrestling program here last night.

The Red Phantom of Portland, Ore., won over Ernie Peterson and Nelson Davis in two preliminary goes.

STRIKES TO SPARE

WITH

FRED STONE

The mighty have fallen! Idaho Evening Times took Slatkin's for two out of three games, George Paulson leading the Times boys with 510 for total. He also led both teams with high single game of 207 his first game. Two turkeys that game; four splits and one error his second; one double helped out three errors his last game.

"Just like the potato market," said Bill Parish. Down, down, down went Bill, but at that he wound up his last game with four strikes in a row. "Wish the market would stage that kind of a finish," said he.

Only one split for Jimmy Mullen. "But enough errors for the whole team," moaned James. One double for James to start his second game.

Al Westergren knocked those pins for three in a row his last game. Al's average needed that turkey, and how.

"If I pitch softball like I bowl, I won't be so hot," said Vey Gish as he collected himself quite a few errors. Two doubles did help Vey's feelings somewhat.

For the fall guys, Walt Riggert led with a three-game total of 547, tops for both teams. A double in both his second and third games gave Walter a nice total.

Ray Freis got a slow start but came back with two nice games his last pair. A turkey gave him a good second game.

Joe Ainsworth smacked that head pin very nicely, his three games going over the top with 512, second high man for his team. "And to think," said Joe, "I wasted all winter bowling in the City league when I should have been rolling with the rest of the slickers!"

"We also bowled," said Hof and Kunkle.

A good game is in sight for tonight when Slatkin's takes on Dell's, the league leaders as a result of last night's upset of Slatkin's by the Times. This was a postponed match. The scheduled Dell's vs. National Laundry affray will be put off until Friday night.

Log Tavern took Brookfield for three straight, paced by Cap Craig Coleman, who just got the 500 mark by one point. His last game of 202 was high single for the City boys. Two doubles that game.

Mike Routh had a variation of games; four errors his first, five strikes his second, five splits his last. "Not so hot," opined Mike.

One open frame for both Thompson and Deiss their first games. Gerrish also had one something his first game. Oh, I found it now—one spare. Howard came back his next two games.

Harper's 505 was high man for both teams for three games. Only one double, his last game, but a lot of spares in all three.

Swisher had one open frame his first game, but his next two weren't so good.

Dix, Hancock and Strain couldn't get to going.

After the Titanic disaster, the international ice observation service was formed, and it has functioned so well that many sea captains have not seen an iceberg in more than 20 years.

TIMES CONQUERS LEAGUE LEADERS

Last Place Squad Surprises Slatkin's and Tumbles Them From Top

Springing an upset to break the deadlock for first place in the Commercial bowling league, the last-place Evening Times bowling team trimmed Slatkin's, 2 to 1, and sent the Slatkinites out of the first place tie with Dell's.

Log Tavern swept three in a row over Brookfield in the City league.

George Paulson's 207 was high in the Times-Slatkin's match, with Walt Riggert taking high series at 547. Craig Coleman paced the City league for the best game with 202. Harper's 505 was tops in the series.

The scores:

COMMERCIAL LEAGUE

Times				
Paulson	207	135	168	510
Parish	138	142	190	470
Mullen	130	161	167	458
Westergren	160	135	169	464
Gish	160	131	181	472
Totals	795	704	875	2374
Slatkin's				
Freis	136	102	165	493
Ainsworth	169	159	184	512
Hof	132	153	152	437
Kunkle	152	131	111	394
Riggert	183	193	171	547
Totals	772	828	783	2383

CITY LEAGUE

Brookfield				
Dix	155	146	146	447
Swisher	176	117	133	425
Hancock	106	110	131	347
Harper	161	180	164	505
Strain	134	142	107	383
Totals	731	695	681	2107
Log Tavern				
Routh	148	165	130	443
Coleman	158	141	202	501
Thompson	165	140	135	440
Gerrish	88	172	154	414
Deiss	181	156	152	489
Totals	740	774	773	2287

Bowling Schedule

COMMERCIAL LEAGUE
(Alleys 3 and 4)
Wed.—Dell's vs. Slatkin's.
Thurs.—Studebaker vs. Idaho Power.
Fri. — Dell's vs. National Laundry.

CITY LEAGUE
(Alleys 1 and 2)
Wed.—Safeway vs. Twin Falls Lumber.
Thurs.—Electric Motor vs. Post Office.

"Big Name" Night Features Evening At Bowling Meet

NEW YORK, March 24 (U.P.)—Tonight will be "big name" night at the American Bowling Congress tournament when 28 teams of social leaders, actors, newspaper columnists and night club proprietors bowl for charity.

Headlining the list of names will be Frank "Bring-'Em-Back-Alive" Buck who will roll on the team captained by "Bugs" Baer, newspaper columnist.

Gene Tunney, former heavyweight boxing champion, Ed Sullivan, Louis Sobol and Mark Hellinger, columnists, and Henry Fonda, actor, will be in the line-up of other teams.

SPORT SQUIBS

(by H. J. W.)

We journeyed out to Kimberly last night to witness the inter-school boxing matches between the Bulldogs and the Senators of Gooding high school and we will say the trip was well worth while.

For earnestness there is nothing that compares with two young amateur mitt-swingers in the center of the ring attempting to annihilate each other. There is action from start to finish in an amateur card, and while the science displayed may be a little on the crude side, the average fan comes to a boxing card to see somebody else poked in the face—not to see a bag of tricks which he doesn't understand—and is apt to enjoy an amateur card more than a professional battle where there is much stalling and feeling out of the opponent.

Of the 12 youths on the card we liked the action, aggressiveness and color of Donald Brown of Gooding, Quesnell of Kimberly and Shamp of Gooding, the latter taking part in an exhibition tilt.

They may not have been the best fighters on the card, but they had the color and that something that the average fan likes.

With the inaugural of inter-school bouts, Coach Louis Denton of the Kimberly squad has found that boxing has proved to be the most lucrative of all Bulldog sports—topping even basketball and football for net profit. Last night, as in the other cards staged there, the spectators were literally "hanging from the rafters."

There is much talk of track and field in the air, and if Old Man Winter would just retire to his abode for the spring months, southern Idaho coaches would doubtless appreciate the let-up in the weather.

At Gooding Coach Berg has had 45 men answer the annual spring call and will build his team around Bob Vaught, star all-around athlete, who took the state championship in the broad jump last year with a leap of 20 feet, 4¾ inches. Vaught will also be used in the high jump, low hurdles, relay and discuss throw.

Jimmy O'Brien, the man who guides the destinies of Filer athletic teams, figures on a good track season, with star Eddie Musgrave set for a big season in the dashes. Last year Musgrave had the unenviable task of competing against the speedy Elmer Mallon and had to be content with second places in all meets where the two stars were entered in the same races. This year, with the Twin Falls flash at Southern California making a name for himself, Musgrave is figured to top southern Idaho dash men, and possibly take the state.

The Filer sprinter last year did defeat Mallon once—in a preliminary heat of the track meet held here. But he was the only man in Idaho to turn the trick.

O'Brien also has a man whom he figures will place in the state—possibly take first place—in Gentry, a pole vaulter who came out for the event for the first time last year. The Wildcat junior consistently tops the bar at 11 feet and under competition is expected to boost that mark considerably.

At Rupert Coach Ed Lacy found 60 men answering his call for the spring events—but only four lettermen returning. Those who made letters last year and coming out this spring are Jack Throckmorton, ace discus thrower, who has been heaving the platter up to the 130 foot mark; Hank Uhl, javelin and high and low hurdles; Evan Craner and Hubert Seal, competing in the quarter mile and half-mile runs.

Right here in Twin Falls Coach R. V. Jones also has four lettermen at work, around whom the Bruin hopes for a strong team will be built. They are: Toke Slater, state champion javelin thrower, Lloyd Kuykendall, Ken Slover and Chuck Kelley.

Jones figures that Slater will retain his javelin crown and that Kuykendall will be a serious threat in the half mile event at the state meet this year.

Do You Remember?

One year ago today—The New York Yankees got only one scratch hit as the Brooklyn Dodgers won, 3-0, in an exhibition game at St. Petersburg, Fla.

Five years ago today—Billy Petrolle knocked out Bat Battalino in last round of their 12-round featherweight bout in Madison Square Garden.

Ten years ago today—Emmet French was leading the field—including Bobby Jones and Gene Sarazen—with a 71 at end of first round of Southern Open at Atlanta.

GOODING COLLEGE DOWNS NEGROES

Haglund Scores 25 Points as Bobcats Take 43-41 Overtime Tilt

GOODING, March 24 (Special)—The Gooding college Bobcats staged a last half rally to tie the count, then went on to defeat the barnstorming Negro Ghosts of Sioux City, Ia., here last night in a thrilling 43-41 overtime game.

Dee Keller of Gooding played with the Ghost team when the barnstormers arrived here with only four men, due to a car breakdown.

Top scoring for the collegians was done by Haglund, who counted 25 points, sinking them from all angles of the court. Hood was high for the Ghosts with 15 points.

The lineups and summary:

Gooding college (43)—Haglund (25), and Gruse, forwards; Baldwin (4), center; Parberry (4) and Bemrose (8), guards. Substitutions: Berryessa (2).

Negro Ghosts (41)—Keller (8) and Pearson (6), forwards; Dempsey (6), center; Hood (15) and Wilkinson (6), guards.

ANGELS CAPTURE LEAGUE'S TITLE

The Class A champion Black Angels today held the title of the high school Do-Nut league here by virtue of a 31-8 win scored over the Class B champion Badgers.

Led by Gene Shirley, who scored 11 points, the fast Angels were ahead from the start. Mac Hopkins counted 9 points for the winners.

The lineups and summary:

Black Angels (31)—Belso (5) and Lowe (2), forwards; Tolbert (4), center; Hopkins (9) and G. Shirley (11), guards.

Badgers (8)—Eaton and Peck, forwards; Russell (2), center; B. Rowen (2) and D. Rowen (2), guards. Substitutions: Myers, Heitter and Smith (2).

FRISCH WORRIES AT CARD HITTING

St. Louis Batsmen Collect Only 6 Bingles Against Rochester Club

DAYTONA BEACH, March 24 (U.P.)—Frankie Frisch was still worried about the weak hitting of his St. Louis Cardinals today as they met the Washington Senators. In defeating their Rochester farm club yesterday, 4 to 0, the Card batsmen collected only a half dozen hits—two less than their minor league opponents. President Branch Rickey announced he was ready to announce shipping of several recruits to farms.

GRIMES INTERESTED

CLEARWATER, Fla., March 24 (U.P.)—Manager Burleigh Grimes of the Brooklyn Dodgers announced today he had decided not to buy Bill Baker, young Yankee catcher. He admitted, however, he was still interested in Cliff Bolton, recently put on the market by the Senators. The Dodgers are seeking revenge today against the Yanks who bested them, 9-6, in yesterday's exhibition.

TIGERS LICKED

WINTERHAVEN, Fla., March (U.P.)—Bowman, LaMaster and Jorgens were slated for pitching duty today as the Philadelphia Phillies entertained the Detroit Tigers in an exhibition game. The Tigers, licked 7-2 by the Senators yesterday, turned in the second triple play of the grapefruit season. Travis, who hit the triple play ball against the Giants last week, also lined to Gehringer with the bases full yesterday. Gehringer tossed to second and the ball was relayed to first to complete the triple killing.

BEES PLAY REDS

ST. PETERSBURG, Fla., March 24 (U.P.) — The Boston Bees played host to the Cincinnati Reds in a return game today after winning their sloppy encounter yesterday, 7 to 4. Although they were outhit, the Bees took advantage of five Cincinnati errors to win.

SOX MEET PIRATES

LOS ANGELES, March 24 (U.P.)—The major league exhibition season opened today with the Chicago White Sox meeting the Pittsburgh Pirates. The Pirates drilled three and one-half hours yesterday.

Southpaw Ed Brandt, obtained in a trade with Brooklyn, and Red Lucas were slated for the Pirates' pitching. Pitcher Bill Desmond and Catcher Jimmy Hillen, Fort Bliss, Tex., army battery, have been released.

For the Sox, Thornton Lee, John Ridney and Italo Chelini were scheduled to pitch today, and Clint Brown, John Whitehead and possibly Monty Stratton against the Chicago Cubs Friday.

CHIEF LITTLE WOLF WINS

NEW YORK, March 24 (U.P.)—Chief Little Wolf, Colorado, pinned Mike Mazurki, New York; Hank Barber, Boston, and Floyd Marshall, Arizona, drew; Scotty McDougal, Canada, flopped Ernie Powers, San Francisco; Sammy Menacher, New York, threw Ed Cook, Wisconsin.

Vines Picks Perry to Down Tilden In Madison Square Garden Match

By HENRY McLEMORE

NEW YORK, March 24 (U.P.)—The circus in the Hippodrome had just reached the exciting stage where four lady elephants waltz on barrels when someone said hello to me and it was Ellsworth Vines, a fellow who, at the last count, was the best tennis player in the world.

Now, there are few sights which intrigue me more than that of lady elephants waltzing, but a story is a story so I turned my back on the Irene Castles of the jungles and began talking tennis. By the time the poodle dog which holds the world's record for walking on its hind legs (time and distance) came on half an hour later, I had gathered quite a bit of information from Ellsworth, including his opinion of what Fred Perry will do to William T. ("T" as in Methuselah) Tilden in their match at Madison Square Garden tonight.

Vines Beat Tilden

"Perry oughta kill him," Ellsworth said with one eye on the lady elephants. "I beat Bill 19 out of the 20 times I played him, and the best I've done with Fred so far is something like 18 out of 35. I've bet 150 against 50 that Perry wins, and even money that it doesn't go five sets. And I've got another bet with Vinnie Richards. Fifty that Bruce Barnes licks him in singles."

If any of you sinners want to bet on the match tonight I urge that you follow Vines' tip, because Ellsworth has absolutely no reputation as a spendthrift. He's not a great one to give odds. In fact, I doubt if he would lay you much better than 4 to 1 that tomorrow will be Thursday.

Vines explained that he did not mean to be cruel to Tilden. That his opinion was not meant as disparagement.

Bill Was Best

"When Bill was young," Ellsworth said, "there never lived a player who beat him. And I doubt if tennis ever will see his equal. But he's 44 now and that's a hell of an age for top players. I tell you this—if he does beat Perry it'll be the greatest victory he ever scored. And Perry probably will catch a boat for Siam, because if there is one thing Fred doesn't like, Tilden is both of 'em. You know, Bill never has said a nice word about Fred. The nearest he ever came to paying him a compliment was when he said Perry was the best player of a lousy lot."

We halted our conversation to watch 24 ponies do what 24 ponies always do in a circus. Then I mentioned the subject of an open tennis championship.

Long Way Off

"It looks a long way off," Vines answered. "The U. S. L. T. A. just doesn't want any part of one. It makes me laugh, though, to hear the amateur big shots saying they can't have one until they get permission from the international tennis body. Nuts! The United States association could have one anytime they wanted it. Can you imagine the international boys kicking the United States out of the Davis cup or forbidding our amateurs from playing in Europe? Without the United States the Davis cup would be a joke."

Did he believe the U. S. L. T. A.'s objections to an open tournament were based on the fear the pros would cut in too heavily on the gate?

"Sure. What else? That's silly, too, because most of us would be willing to make the purse to the winning pro a small one, just as it is in the open golf championship, and trust to the prestige of the title to bring in the money. I'd play in one tomorrow for a top prize of $1,000. And with the pros playing the amateurs the increased gate receipts would more than make up for the prize money.

Does All Right

"But what the hell! I'm doing all right. People are always saying that exhibition tennis like I'm playing now will die for lack of new blood—new stars. But they're wrong, I believe. All we need is a new amateur every two or three years to keep going all right. And by year after next, when Perry and I have played most of the cities available, who knows but what Budge or Von Cramm or McGrath will be ready to make a little money and fewer cups and saucers. Those silver cups make poor eating after a while."

The hind-leg walking dog came in at this point and conversation ceased. The little poodle walked 'round and 'round, pawing the air with his front feet. Made me think of Maxie Baer or Bob Pastor fighting, only the dog was going the wrong way for them.

(Copyright, 1937, United Press)

Oxford Crew Comes From Behind to Win Over Cambridge Boat

LONDON, March 24 (U.P.)—An Oxford crew, rowing to retrieve a 13-year series of defeats, pulled from behind today to win from Cambridge the 89th of their historic boat races on the Thames.

Behind at the start and at two points on the winding 4¼ mile course, the heavier Oxford men pulled their dark blue shell ahead in the last 1¼ miles to win by three lengths.

Oxford was admittedly the better of two bad crews, handicapped in their training by flood waters, and the time was slow—22 minutes 39 seconds compared to the record set by Cambridge in 1934 in 18 minutes three seconds.

ERROL FLYNN ANITA LOUISE MARGARET LINDSAY
GREEN LIGHT
A COSMOPOLITAN PRODUCTION
Coming Sunday ORPHEUM

CONTINENTAL DISTILLING CORPORATION, PHILADELPHIA, PA.

What this engine means to you!

YOU'D never dream that fast freight service meant greater saving or newer styles, would you? That it really affected your home or pocketbook? Or that Union Pacific's gigantic "Challenger" freight locomotives saved *you* money?

Yes, that's what fast freight service means to you, and this is why it happened:

We wanted to offer the American shipper faster, more precise freight service, the kind you expect from crack passenger flyers.

We started out by buying fifty high-speed modern locomotives for main line service in 1928. Then we spent long months of experiment to set even higher standards. The result—a new type of super-powerful freight locomotive, the "Challenger," designed to handle heavy train loads at a speed of sixty miles an hour. Fifteen of these huge leviathans are now in service. Twenty-five more are being built.

These great "Challengers" enable us to maintain a speed which is 55% greater than it was in 1928 and reduced the time between Council Bluffs and Ogden—the great transcontinental speedway—to less than *half* of the former running time.

But more than that (and this is where *you* come in), fast schedules mean reduced inventories, lower stocks and replacements for stores and shops . . . enable shopkeepers to pass along this saving to you, in lower prices, because quick turnovers cut down costs and losses.

So today, when you do your shopping, buy a new suit or a gown straight from a New York fashion designer, or even a tin of beans . . . your pocketbook will tell you the happy results of Union Pacific's policy of constantly planning for the future. Union Pacific always looks ahead!

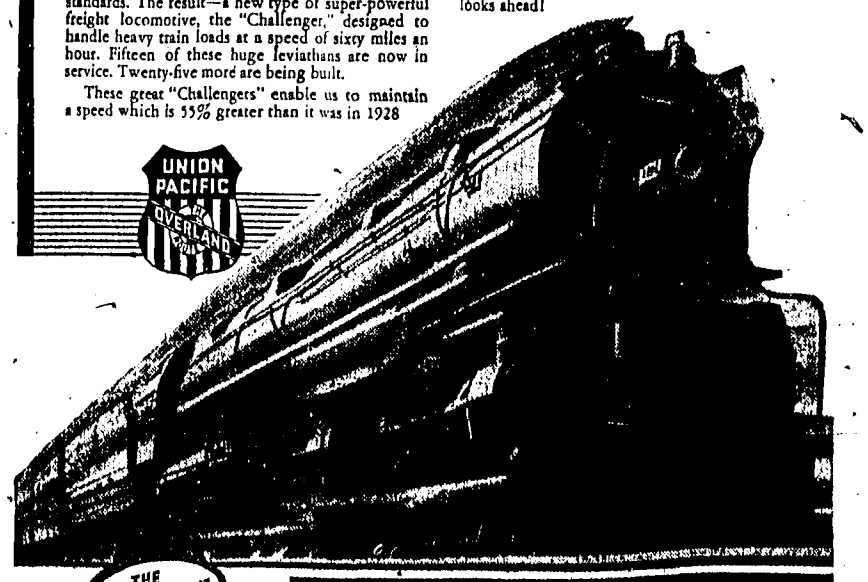

THE PROGRESSIVE
UNION PACIFIC RAILROAD
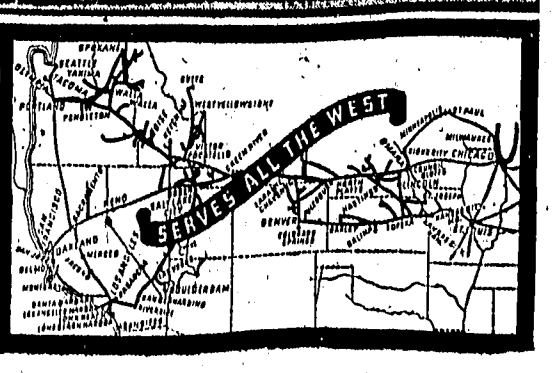

SHIP AND RIDE UNION PACIFIC

OFFICIAL LAUDS LOCAL NYA WORK

Cooperation of Civic Bodies And Others in Program "Satisfactory"

The cooperation of Twin Falls county civic organizations, governmental bodies and schools with the National Youth administration program has been most satisfactory, V. L. Hudelson, assistant state NYA director from Boise, said today. Mr. Hudelson was in Twin Falls conferring with Harold A. Salisbury, area supervisor.

At the present time, the state director said, approximately 188 Twin Falls county youths are being given opportunities better to prepare themselves for life through the NYA on work projects, high school and college aid projects and at the Federal Resident school at Weiser. Throughout the state, he said, 1,500 are receiving high school aid, 825 college aid, 957 work projects, and 100 girls are attending the resident school.

"The placement of youth on work projects that have practical value as well as to give the young men and women work experience and definite training in particular skills according to each youth's abilities is one of the admirable features of the work being done by Mr. Salisbury in this district," Mr. Hudelson said.

"It has been our experience throughout the state that youth have very little trouble in securing private employment after they have had a period of part time work experience and training along lines of definite trade skills on NYA work projects," he indicated.

One of the main aims of the NYA, Hudelson points out, is to assist society in general by keeping the youth of the nation out of trouble by giving them a chance to learn and help support themselves.

The state officer is making a tour of the state conferring with high school heads relative to NYA aid through the schools.

PLANS MADE FOR GOODING FUNERAL

Pioneer North Side Resident Dies at California Hospital

GOODING, March 24 (Special)—Services for Mrs. Jennie Robertson, 67, resident of Gooding since its early days, are being planned pending arrival of the body from San Francisco.

Mrs. Robertson died Monday in a San Francisco hospital where she had been receiving treatment since August. Cause of death was announced as a heart attack.

She was born Oct. 3, 1869.

Survivors are two sisters, Mrs. Anna Brisson, Lewiston, and Mrs. Katie Silva, Stanfield, Ore., and two brothers, William H. Barnett, Stanfield; two nieces, Mrs. Virginia Smith, Gooding, and Mrs. Mae Hopper, Shoshone, and a nephew, Ernest L. Waddell, Chicago. She was preceded in death by a brother and three sisters.

The body will be received by the Thompson mortuary and rites will be held here with interment in Shoshone cemetery.

Co-ed Dance Given By Gooding Class

GOODING, March 24 (Special) — A co-ed ball was given Friday evening at the high school under the sponsorship of the senior class. Students came dressed as characters in comic strips. Joan Barker and Elaine Carson won prizes for the best costumes.

Committees in charge were: Gwendolyn Stewart, decorations; Jean Scanlan and Catherine Brehman, refreshments; Orietta Luther and Lila Clark, program, and Paula Flynn and Vyonne Oberholser, entertainment.

Dusek Tossed

NEW HAVEN, Conn., March 25 (U.P.)—Gino Garibaldi, St. Louis, flipped Rudy Dusek, Omaha; Ralph Garibaldi, St. Louis, and John Swenski, Boston, drew; Tony Garibaldi, St. Louis, and Les Ryan, New York, drew; Al Billings, Chicago, tossed Harry Finkelstein, Philadelphia.

THEATERS

Roxy's Feature

A fortune in gold secreted at the bottom of San Francisco bay precipitates a youthful schooner captain and his girl into a series of thrilling adventures in RKO Radio's photoplay, "Night Waitress," at Uncle Joe-K's Roxy today and Thursday.

RKO presents a new romantic team in Margot Grahame, noted English actress, and Gordon Jones, former football star, who play the leading roles.

In Orpheum Hit

"God's Country and the Woman," Warner Bros.' brilliant picturization of the James Oliver Curwood novel of the same name—dealing with a feud between lumber companies in the deep forests of the great North-West—opens today at the Orpheum theater, with George Brent and Beverly Roberts in the leading roles.

✦ ✦ ✦ ✦

KTFI PROGRAM

1240 kc. 1,000 watts

WEDNESDAY, MARCH 24
6:00 Hugh Aspinwall and Olga Albani, vocalists
6:15 Organ varieties
6:30 Evening Times report
6:45 John McCormack
7:00 "The Mystic Moon"
7:15 Vagabonds selections
7:30 World-wide transradio news
7:45 Ray Noble and his orchestra
8:00 Religious drama: St. Thomas More
8:30 Front page drama
8:45 Talk by Senator Pope
9:00 Mid-week Baptist service
9:30 Evening request hour
11:00 Signing off time

THURSDAY, MARCH 25
a. m.
6:00 Farmers Breakfast club
6:30 Farm and home flashes
6:45 General market quotations
7:00 Morning devotionals
7:15 World-wide transradio news flashes
7:30 Gene Arnold old time melodies
7:45 Tempo King and his orchestra
8:00 Coral Islanders
8:15 Selections from "Anything Goes and River Green"
8:30 Maurice Chevaliers, vocalist
8:45 Opening market quotations
9:00 Passion play dramatization of Holy Thursday
9:30 Evening Times news flashes
9:45 Waltzes with Whiteman
10:00 American Family Robinson
10:15 Home folks
10:30 Nat Gonella and his orchestra
10:45 Song hits of yesterday
11:00 Mary Lee Taylor
11:15 Twin Falls markets
11:30 Will Wright at the console of the Idaho theater organ
12:00 Lester Sims, piano accordionist
12:15 Conrad Thibault, vocalist
12:30 Closing mining stock quotations from Spokane exchange
12:40 Closing New York market quotations
12:45 World-wide transradio news flashes
1:00 Latest dance releases
1:15 Jimmie Rodgers
1:30 Cub reporters
1:45 Ozzie Nelson and his orchestra
2:00 Vladimir Horowitz and Mischa Levitzki
2:15 Art Gilham the whispering pianist
2:30 New York and Salt Lake stock quotations
2:45 Gene Autry and Bud Billings
3:00 Evening Times news flashes
3:15 Afternoon request hour
4:15 Guy Lombardo and his orchestra
4:30 Boston "Pops" orchestra
4:45 Songs with Velma
5:00 Teddy Wilson and his orchestra
5:15 Band concert
5:30 World-wide transradio news flashes
5:45 Dix and Wilson with Dixon's Clod Hoppers
6:00 Ambrose and his orchestra
6:00 Ambrose and his orchestra
6:15 South Sea Islanders
6:30 Evening Times report
6:45 Al and Pete
7:00 Pinto Pete and his ranch boys
7:15 Rubinoff and his violin
7:30 World-wide transradio news
7:45 Ray Noble and his orchestra
8:00 Drama: Helen Clevenger Case
8:30 American Family Robinson
8:45 Nelson Eddy, vocalist
9:00 Evening request hour
11:00 Signing off time

FRIDAY, MARCH 26
a. m.
6:00 Farmers Breakfast club
6:30 Farm and home flashes
6:45 General market quotations
7:00 Morning devotionals
7:15 World-wide transradio news
7:30 Guy Lombardo and his orchestra
7:45 Lions quartet
8:00 Waring's Pennsylvanians
8:15 Bill Boyd's cowboy ramblers
8:30 Harry Roy and his orchestra
8:45 Opening market quotations
9:00 Holy week passion play: "Good Friday"
9:30 Evening Times news flashes
9:45 Ford and Glenn
10:00 Market program
10:15 Music and flowers
10:30 Victor salon orchestra
10:45 Novelty hits
11:00 Organ varieties
11:15 Twin Falls markets
11:30 Nelson Eddy, vocalist
11:45 McKenzie orchestra

ERROL FLYNN ANITA LOUISE MARGARET LINDSAY GREEN LIGHT A Cosmopolitan Production
Coming Sunday ORPHEUM

CHANGE MADE IN STATE PAYMENTS

Installments From Employers To Be Paid Monthly After July 1

Effective July 1, Idaho employers will pay contributions into the unemployment compensation fund monthly instead of quarterly as has been the practice in the past, Laurence B. Lyman, superintendent of the unemployment compensation division, announces today in a special dispatch from Boise.

The change, Mr. Layman points out, is necessary to comply with rules of the social security board and to conform with the monthly reports which will be required for the old age benefit provisions of the social security act.

The United States treasury department has granted the states permission to use a monthly report form which is practically a duplicate of the form they are requiring quarterly. Payments each month will eliminate the necessity of duplicate forms.

A quarterly summary of unemployment experience will be adopted along with the monthly report after July 1, Mr. Layman said.

Services at Berger Slated for Easter

BERGER, March 24 (Special)—Berger Sunday school will hold services on Easter with Sunday school at 11 a. m. followed by an Easter song service; pot-luck dinner at 1 p. m. with services by Rev. G. L. Clark, Twin Falls, following.

Everyone interested in having a Sunday school at Berger, is invited to attend, it is stated.

Morgan Scores Win

SAN DIEGO, March 24 (U.P.)—Big Ben Morgan, Texas, threw Milo Steinborn, Germany; Sammy Stein, New York, drew Hardy Kruskamp, Ohio; Dick Lever, Tenn., drew Pat Fraley, Boston; Hans Steinkey, Germany, threw Hans Schultz, Germany; Rudy Stromberg, Chicago, won on disqualification from King Con, Los Angeles.

V. F. W. LOOKS TO AUXILIARY GROUP

Twin Falls post of the Veterans of Foreign Wars was host Monday evening to its mothers, daughters, sisters and to departmental officers at the meeting held at the Odd Fellows hall. Mrs. Albert Nichols, Rexburg, auxiliary senior vice president, was among those attending and bringing about an added interest in the organization of a local auxiliary for the post.

The officers visiting the meeting continued a trip to Idaho Falls and St. Anthony following a department council in Boise over Saturday and Sunday.

Department officers in the V. F. W. visiting the local post were A. M. Rosenlund, Gibbs, commander; Albert Nichols, Rexburg, senior vice commander; Fielden Poirier, Blanchard, junior vice commander; and Arthur M. Peters, Twin Falls, local post commander and department chaplain.

BROODER COAL
PETROLEUM CARBON
Lasts Longer
No Soot
Sold at—
WARBERG BROS.

Eddie Cantor Stars In Idaho Return Hit

Eddie Cantor, the king of comedians, makes his appearance in what was considered the best musical comedy of last season, at the Idaho theater today and tomorrow in "Strike Me Pink" with Ethel Merman, Sally Eilers and Parkyakarkus. "Strike Me Pink" has been chosen as the regular mid-week return attraction. The program is completed with a Mickey Mouse color cartoon and latest news events.

Friday and Saturday the Idaho shows "Easy to Take" with Marsha Hunt, John Howard, Eugene Pallette and a host of kids.

EX-CEL Stamped Beef

Another load of these Choice Hereford Cattle are now being delivered to most Twin Falls markets. Enjoy the best beef. Insist on EX-CEL STAMPED BEEF.

IDAHO PACKING CO.
Twin Falls Phone 190

There's Health

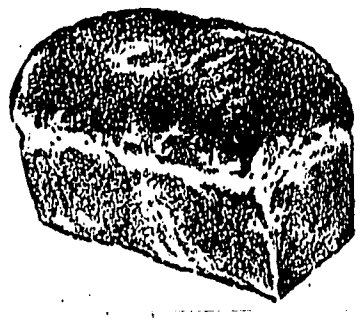

In Every Loaf Of
"Jack Moss' Idaho Maid Bread"
because It's Made Better

For Sale in Twin Falls at

ZIP-WAY MARKET
CONSUMERS MARKET
O. P. SKAGGS STORES
GREENWELL'S DRIVE-IN
ELM PARK GROCERY
HESSER'S PARK-IN MARKET
NEIL'S GROCERY
SOUTH PARK GROCERY
VOGEL'S MARKET
KEN'S CASH GROCERY, Filer
DRIVE-IN MARKET
SAFEWAY STORES
WALL'S CASH GROCERY
8TH AVE. GROCERY
BLUE LAKES GROCERY
DAVIDSON GROCERY
CITY PARK GROCERY
McCOMB'S MARKET
KINNEY GROCERY
MOSER MARKET

Also on Sale at
Buhl, Filer, Hagerman, Hollister, Berger and Castleford

SEE Hell's Kitchen TODAY!

SODEN ELECTRIC
Elks Bldg.

High School News

Junior and senior students were entertained at an assembly yesterday morning at which time the guest speaker for the hour was Dr. Elam Anderson, president of Linfield college. Dr. Anderson had as his topic, "Confucius in America," using the quotation from one of his works "Around the Four Seas All Are Brothers," as the text for his talk.

Tracy Gipson, a Twin Falls high school graduate of the class of 1935 and at the present time a student at Linfield, spoke briefly on the advantages of the college and the courses offered there.

Commercial club members of the high school yesterday held its regular meeting during advisory period with the club adviser, Miss Wilma Keel, present. Following the regular discussion of club business, Dorris Leighton presented a program of readings.

Blue Triangle cabinet members with their sponsor Miss Ruth McManimie met at the home of Marjorie Driscoll last evening. Regular business was considered with discussion centering around work done this year in relation to future plans. Plans for spring activities of the Girl Reserve organizations in the high school were discussed and plans for the election and installation of next year's officers were worked on.

Freshmen and sophomore classes at the high school will attend assembly alternately with juniors and seniors because of the school board's action in ordering students kept off the auditorium balcony until a thorough check as to the balcony safety can be made. At its meeting Monday night the board, on motion of S. H. Graves seconded by Mrs. Cora Smith, ordered the balcony ban because of vibration noticed recently. An expert is to check into reasons for the vibration and give an opinion as to whether repairs must be made immediately.

For seed potatoes—the Globe Seed and Feed Co.—Adv.

YOU DON'T NEED X-RAY GLASSES WHEN YOU BUY A USED CAR HERE!

You can count on it—any R & G used car you get here has been renewed and is guaranteed to Ford factory R & G specifications. So you don't have to be a mechanical wizard to know that it's a good buy and will give you excellent service. If your old car is in average condition, no doubt it will cover the down payment. Then select the used car you want and we'll see to it that you like the terms.

Union Motor Co.
Your FORD Dealer
EASY TERMS
MONEY BACK GUARANTEE

ROYAL Re-Luster
CASH & CARRY SPECIAL
Thurs., Fri., Sat.
Plain Dresses
Plain Wool Suits
2-Piece Knit Suits
Plain Spring Coats
Men's Suits
Men's Hats
Cleaned & Pressed
75¢ each
ROYAL Cleaners
133 Shoshone South

Floyd A. Campbell's Little Plumber—Phone 423

A leak in a drain or any other fixture in your home is a menace to health. Of course, some old rags wrapped around the pipe will, in a make-shift way, stop the leak temporarily. But send a hurry call to us as soon as you discover the leak. You will thereby, save a lot of your property.

TWIN FALLS PLUMBING COMPANY
PHONE 423
126 THIRD AVE. NORTH

ELKS WILL HAVE RITUAL CONTEST

Elks lodges of Twin Falls and Burley will conduct a ritualistic contest in the local lodge rooms Thursday evening, it was announced today by A. L. Knight, exalted ruler, and H. E. Deiss, secretary.

The visit by the Cassia group will include dinner with the Twin Falls members in the Elks chambers at 6:30 p. m.

Approximately 60 elks from Burley are expected to attend the special meeting.

During 1900, at the height of the cycling craze in America, more than 1,200,000 bicycles were manufactured in the United States.

ERROL FLYNN ANITA LOUISE MARGARET LINDSAY GREEN LIGHT A Cosmopolitan Production
Coming Sunday ORPHEUM

CALL 227
For—
• FAST
• DEPENDABLE
• MOVING
FORD TRANSFER
Clarence Ford

Buying a Bonnet or a Bottle of Whiskey, Be Sure It

Goes Well

IF you're out for a hat or the makings for a highball, headwork can save you a lot of footwork. Know what you want . . . and, by all means, want what you know. If you don't already know G&W, it's time to get acquainted. Because for *Good Whiskey* drinks or *Gin Wonders*, you can't Go *Wrong* when you go for it. *Get Wise* . . . get G&W tonight. It's *Good Whiskey!*

PINT Code No. 173

Get Wise...get G&W...it's Good Whiskey

Goodgrham & Wörts., Ltd., Detroit, Mich.

G & W Private Stock—The straight whiskey in this product is 6 years old; 83% straight whiskey, 77% neutral spirits distilled from grain, 90 proof.

Special Attraction

New, Full Length
Talking Pictures

A full evening of grand entertainment for your whole Family—FREE

High School Auditorium
Thursday, March 25th at 8 p. m.

FOUR BIG FEATURES

★ "HIDDEN TREASURES"
Drama so real, so human, so absorbing that it will linger in your mind for weeks. It's the story of a young man who believed there was a fortune in the soil . . . and who found it! His own father opposed his modern farming ideas. The father of the girl he loved told him to make good first. How he brought the old farm back to fertility and profit . . . how he convinced his father . . . and won his bride . . . makes an inspiring story for everyone who seeks the treasure in his own soil. It's clean . . . wholesome . . . warm . . . amusing.

★ "STEEL"
An amazing trip through the giant mills where steel is made and formed into wire. See great open hearth furnaces gobble up 145 tons of scrap and pig iron . . . and pour it forth in a flaming molten stream. See 5,000 pound white-hot ingots of steel rolled and formed into billets . . . into rods, and finally into wire fence, barbed wire, nails, staples and other products.

★ "HOOSIER HOT SHOTS"
Those clowning, singing, fast-playing stars of Radio that you've been hearing and enjoying on the Keystone Barn Dance parties . . . funnier, peppier than ever in this brand new "talkie." See them! Hear them!

ANIMATED CARTOON COMEDY
A rollicking comedy to delight the children and bring laughts to everyone.

WIN VALUABLE PRIZES!

Free Admission to farmers, land owners, their families and friends. Children must be accompanied by adults.

Shown by Courtesy of the Keystone Steel & Wire Company, Peoria, Illinois

Mountain States Implement Co.
Twin Falls, Idaho

It's Easy to Buy, Rent, Sell or Trade With CLASSIFIED ADS

WANT AD RATES

RATES PER LINE PER DAY

Six days, per line per day..... 6c
Three days, per line per day..... 9c
One day, per line..... 12c

33 1-3% Discount For Cash

Cash discount allowed if advertisement is paid for within seven days of first insertion.

PHONE 38 FOR AN ADTAKER

AUTOMOBILES

For sale: '34 Master Chev. coupe Good condition. 320 2nd Ave. So.

WANTED TO BUY—1000 cars to wreck. Farmers' Auto Supply. Used Parts Dept Phone 225-W.

APARTMENTS FOR RENT

Fur. 1, 2, 3 room modern, $15. 363 4th Ave. East.

Light housekeeping room. 350 5th Ave. E. Phone 240.

2-room furnished steam heated apt. Five Points Apts.

Furnished apt. Sims Apt. 320 2nd Ave. N.

Furnished apt. for adults. $20.00 per month. Phone 587-J.

HOUSES FOR RENT

1-room furnished house, 14x16, 4th house on Heyburn. Fay Vaneton.

New 2-room house, and garden. Adults. Phone 713-M.

BUSINESS OPPORTUNITY

For sale: A first class three-chair barber shop outfit, now in storage. Can be set up in Boise or shipped to outside point. See or write Broadbent Trustees, room 223 Sonna Building, Boise.

For sale: Grocery and meat market, including real estate, located one block from University S. B. Preferred residential district. Will consider small improved acreage as part payment on real estate. Terms can be arranged on part payment. Will sacrifice for quick sale on account of age and health. Opportunity for family with children of university age. For information write or call Zion's Wholesale Grocery, Twin Falls, Idaho.

BOARD AND ROOM

Board and room, $5.50 per week. 852 6th Ave. E.

HELP WANTED—MALE

Wanted: Married man for farm work. Write box 32C care Times.

Wanted: Auto mechanic. Must be welder. Write Box 29-S care Times.

Married couple want to farm on shares or farm work. Write Box 31-S care Times.

HELP WANTED—FEMALE

Wanted: Chambermaid. Must be experienced. Apply in person. Kenyon Hotel.

DON'T OVERLOOK A LIFE'S OPPORTUNITY

Become independent in a shorter time through the quick, scientific method of instruction taught by the Beauty Art Academy, 2nd floor, 136 Main Ave. W.

SITUATIONS WANTED

We spray shade or fruit trees. Call 1658, Fred Sonnlight.

Experienced man wishes farm work by day or month. Last house on No. Side Jackson St.

FOR SALE—MISCELLANEOUS

'35 Harley Davidson 74 motorcycle. Inquire 242 Addison, or Ph. 489-J.

For sale: Wood fiber flowers at Lorain's on Sixth St., Filer, Ida.

200 bu. wheat. Wagon scales at the ranch. 0305-R2.

Auto Windshield and Door Glass. Thometz Top and Body Works.

Fine fertilizer for your lawn and flower beds. Ph. 939-J.

Auto glass—plain and shatterless. Painting. Expert body and fender work. Floor sanders for rent. Foss's.

For sale: Rolled top typewriter desk, piano, umbrella tent, wall tent, dishes. 1520 Poplar Ave.

Canvas of all kinds and descriptions and canvas repairing. Thometz Top and Body Works.

Nursery stock, complete line Idaho grown fruit trees. Obermeyer Nursery, Emmett, Idaho.

Used McCormick-Deering 10-20 tractor in good condition. 184-in. McCormick-Deering rotary hoe. Inquire 112 6th Ave. East.

Electrical supplies for home or commercial wiring. All materials approved by underwriters. Lowest prices. Krengel's Hardware.

FEED MIXTURE
Barley, Oats, Wheat, Corn
Alfalfa Meal, Bone Meal
Charcoal, Cottonseed Meal
Linseed Meal, Fish Meal, Salt,
Grit, Calcite, Oyster Shell,
Sardine Oil, Stock Mineral
Globe Seed & Feed Co.

BABY CHICKS should always be fed Globe "A-1" starting mash regardless of where you buy them and follow through with Globe "A-1" growing mash laboratory tested feed to raise top producers.
Ask for Globe "A-1" starting mash, it's cheaper in the long run.
GLOBE SEED & FEED CO.

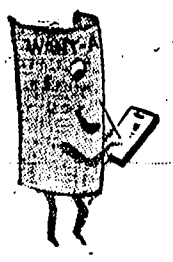

FOR every article you have and want to sell, there's an Evening Times reader who wants to buy . . . and the best way to reach them is through the Want Ads. They're easy to use and inexpensive.

PHONE 38

Ask For Ad Taker

FOR SALE—MISCELLANEOUS

Fish and Oysters at Public Market. 313 Shoshone North.

Electric fence control machines. Public Market, 313 Shoshone No.

Window Glass — Bring in your sash. Thometz Top & Body Works.

Phosphate $32 a ton without drill. $35 with drill delivered. Pratt Sales Co., the home of lower prices.

Harness repair and oiling, lambing shed covers, canvas repair. Foss Harness Shop, A. G. Kail, Mgr.

FOR SALE—A carload of Muresco in bulk. Buy what you need, bring back what you have left. We loan you a brush to put it on free. McMurtry-Hess Paint, 4-hour Enamel, Floor and Linoleum Varnish drys in two hours. We also have a large stock of Wall Paper and Linoleum Rugs. Why pay war price? Phone 5. Moon's.

LIVESTOCK and POULTRY

POULTRY TO SELL? A Want-Ad will find the buyer for you.

For sale: 400 ewes with lambs. 1 West, ½ So. Filer. Paul Moseley.

For sale: Good Jersey cow, fresh soon. Young heifer. Dora Beachell, Filer.

90 head ewes with their lambs and wool. $10 each if sold at once. John White, Milner, Ida.

Highest prices paid for your fat chickens and turkeys. Independent Meat Co.

Chester White boars with pedigree. Ready for service. Glen Thietten, Twin Falls, Ida., Rt. 1.

MISCELLANEOUS

Oxy—acetylene and electric arc welding. All work guaranteed. Krengel's. Phone 485.

Custom killing, curing and smoking meats. Phone 25. Independent Packing Plant.

CARBURETORS — Carburetor parts and service. F. G. H. Motor Service, 230 Shoshone St. West, Twin Falls.

Bee-Line alignment for auto frames, axles, hard steering and tire wear. Wheels straightened. Foss's.

SPRING FILLED MATTRESSES MADE FROM YOUR OLD ONES. Mattresses renovated and recovered. Wool carding. Twin Falls Mattress Factory. Phone 51W.

I am pulling 200 apple trees. Reserve yours at 15c per tree before Wed. eve. Claron Hesp, 3 mi. West of Twin Falls.

Coal miners are expected to strike April first. It would be good policy to fill your bins this month with plenty of
ABERDEEN COAL
The Best In The West
INTERMOUNTAIN SEED AND FUEL CO.
143 Phone 120

FOR SALE
AUTO DOOR GLASS—
WINDSHIELD AND
WINDOW GLASS
No charge for labor setting glass if you will bring your sash or drive your car in. Get ready for winter before snow flies.
MOON'S
Phone 5

MONEY TO LOAN

C. JONES for LOANS on HOMES

If you need money see Harry at the Twin Falls Loan Office.

See us for F. H. A. Loans on houses. Sudler-Wegener Company.

FOR SALE—FURNITURE

FURNITURE

Why pay downtown prices when you can buy at a savings by driving up Main avenue just 4 blocks to—
HAYES FURNITNRE EXCHANGE & HATCHERY
We take old furniture in trade for new or reconditioned furniture or baby chicks.
Bridge toll paid on $25.00 purchase.
Always plenty of parking space.

FARMS FOR SALE

Owner must sacrifice 160 acres fine, level farm land, plenty of water, Cassia county, Idaho; $3900—1-3 cash. P. O. Box 150, Ogden.

5 A. irrigated, 5-room house, well, outbuildings. Electric service. 5 mi. S. W. of American Falls at Neeley on old No 30. Price $1300. Terms. Swim & Co.

For sale: 101 acres with 101 shares N. S. water, eight miles southwest Gooding in Shoestring district, fair improvements, good well. $65 per acre. Some terms or trade for acreage or small farm. L. A. Binder, Gooding, Idaho.

For sale: 40 acres improved, 5 miles north Jerome. Price $110 per acre. Down payment $900.
Inquire W. Grant Kilbourne, Box 251, Twin Falls, Idaho.

REAL ESTATE FOR SALE

If you want to sell or buy a farm call at the Federal Farm Loan Office, Room 14, Bank & Trust Building.

5-room modern home, full basement, oak floors, built-in cabinets, furnace heat. 5 acres in cherries, alfalfa, garden, garage, cow barn, chicken house. Phone 1172-W.

3 acres, best soil, 8-room house, garage, cow barn, hen house, sidewalk, graveled road, city water, woven wire fence, metal posts. Priced below its value. L. D. Allen, Filer.

MOVE TODAY INTO THIS ATTRACTIVE 5-room just completed. Full basement, fireplace, piped furnace. Choice location. Easy terms. SANGER-JONES, 123 Main E. Tel. 427.

WANTED TO BUY

Improved 80, free of weeds. T. F. Tract. T. C. Landers, Rt. 2, Twin.

Wanted: Improved 80, Twin Falls, Kimberly or Filer district. T. C. Landers, Rt. 2, Twin Falls.

WANTED—Miscellaneous

Lots and gardens to plow. Call at 205 Quincy.

Wanted: Wheat, barley and oats to clean and treat. Dingel & Smith Seed Co.

Wanted—Upholstering, repairing, furniture refinishing, window shade work. Cress & Bruley Furniture Co. Phone 555. 130 Second St. East.

LOST AND FOUND

Lost: Binder wheel between Filer and Boyle ranch at Eden. Notify Times office. Reward.

Lost: Sunday morning, white and gold rosary, name on cross. Return to 504 Blue Lakes Blvd. Reward.

Classified Directory

Responsible Business Firms and Professional Offices of Twin Falls

AUTO TOP & BODY WORKS

Auto glass, painting, body and fender repair. Foss Body Works.

Expert body and fender straightening. Thometz Top & Body Works.

HAIR DRESSERS

All junior student work free. Senior student work at a very small charge. Beauty Arts Academy. 133 Main Ave. W.

For exceptional beauty service call 199, Artistic Beauty Salon, 135 Main Ave. west. Soft water shampoos any time at no extra cost.

Easter special, $1.00 off on permanents. Shampoo and finger wave, 35-50c. Mabel Marie Beauty Shop. 130 Main N. Mabel M. Dossett, Prop.

OPTOMETRIST

DR. WILLIAM D. REYNOLDS, 220 Main Avenue South.

PAINTING -- DECORATING

Wanted—Painting and kalsomining with guarantee. 932 Blue Lakes.

Kalsomining and general painting. E. L. Shaffer. Phone 1293-J.

Paper hanging, kalsomining, painting, contracting, carpenter, cabinet bldg. Call J. W. Adamson & Sons, 137 4th Ave. No. Ph. 1590-W.

Property owners: This year you'll want your kalsomining, painting and papering done right at the right price, so why not give us a ring. E. L. Shaffer. Ph. 1293-J.

PERSONAL

Fifty thousand people to be finger printed free for identification purpose only. Jr. C. of C. office.

MRS. CROW—INDIAN ROOT AND HERB SPECIALIST
For all chronic diseases. Consultation free. Located in Sam's Camp, Kimberly, Idaho.

PROF. J. B.
Noted medium adviser. Gives true advice on all affairs of life. My aim is to help you through life on business, love disappointments, changes. Reading daily, 9 a. m. to 9 p. m. No readings Sunday. Buck Apt., 123 Main West, No. 3.

SEED AND FEED

State tested certified Federation seed wheat. 1 block No. Clover store.

For sale: Imported yellow sweet Spanish onion seed. H. L. Ellis, Jerome, Idaho.

Onion seed, imported yellow sweet Spanish. E. L. Turner, 203 5th Ave. So. Ph. 250 days, 680 evenings.

Will contract onions. E. L. Turner.

For sale: Certified seed grain, Frederation & Dicklow wheat, oats and Trebi barley. Dingel & Smith Seed Co.

For sale: Seed potatoes. Certified McCall Russets and Triumphs, blue or red tagged. E. L. Turner, phone 250 or 680.

Seed potatoes: Montana Certified Gems. Last year. 100 sacks Bliss Triumphs. Nebraska Certified. Last year. J. H. Cook. Phone 0292-J2.

For sale: Onion seed, white and yellow sweet Spanish and other leading varieties. Dingel & Smith Seed Co.

Bulk garden seeds grown by the old reliable Associated Seed Growers. Public Market, 313 Shoshone Street north.

Ashton seed potatoes, certified Bliss Triumphs, Gems, non-certified Gems, Cobblers, Rurals, Ohios. C. L. Ashley, No. 10, Twin Falls Tourist Camp.

FOR SALE OR TRADE

16-ft. trailer house to trade for smaller one. 1st house west of cemetery.

For sale or trade: Well improved 80 acres, 100 per cent water. Cash. City property or small acreage. A. G. Lulloff, Gooding, Idaho.

Rags Rags
CLEAN COTTON
Rags
IDAHO EVENING TIMES

Today's Markets and Financial News

BY UNITED PRESS

LIVESTOCK

CHICAGO LIVESTOCK

CHICAGO—Hogs: 12,000; market now active around 10c higher than Tuesday; bulk good and choice 200-320 lb. averages $10.20-$10.45; top $10.50 paid for 220-245 lb. weights. Good and choice 150-190 lbs. mostly $9.75-$10.40; few pigs $9.00-$9.50; strong weights to $9.75; most packing sows $9.50-$9.75; light weights $9.85 and better.

Cattle: 7,000; calves 1,500; shippers and order buyers in market; operating freely at $12.00 upward on steers with weight; trade 25c higher instances more on strictly choice weighty bullocks.

Sheep: 6,000; fat lambs supply over 75 per cent from Colorado; opening trade slow; indications about steady; around $12.00 for best lambs. Practically no springers offered; bulk sheep weak to 25c lower; few small lots choice native ewes around $7.00.

OMAHA LIVESTOCK

OMAHA—Hogs: 2,000; 500 direct; 5-15c higher; top $10.30; bulk good and choice 180 lbs. up $10.10-$10.25; 160-180 lbs. $9.70-$10.10; few good light lights $9.25-$9.70.

Cattle: 2,500; calves 200; generally steady to strong on all killing classes; spots 15-25c higher; 1,290 lb. steers $14.50; scattering good to choice $11.50-$13.25; medium to good $8.50-$11.00; selected vealers to $10.00.

Sheep: 4,700; slow, initial bids around 25c lower; asking fully steady; ewes tending lower; feeders weak to 25c lower; early bids on bulk fed wooled lambs $7.25-$11.50; best held $11.75 and above; best fed ewes held above $7.25; feeding lambs $11.00 down.

OGDEN LIVESTOCK

OGDEN, Utah, (USDA)— Hogs: 100, for market; steady to 10 cents higher, bulk best driveins $10.00-$10.20, mixed kinds $8.50-$9.00; packing sows $7.50-$8.50.

Cattle: 150, includes 90 for market; slow, steady, few lots medium to good cows $5.00 to $6.00.

Sheep: receipts 500, for market. Few lots trucked-in lambs early steady at $9.25-$9.75, odd head good ewes $4.75, few common light ewes $3.00.

PORTLAND LIVESTOCK

PORTLAND — Hogs: 300; slow, mostly steady; good-choice lightweight driveins $10.00; off qualified kinds down to $9.75; few heavies $9.25-$9.50; light lights $9.00-$9.50; packing sows $7.75; feeder pigs nominally $8.50-$8.75.

Cattle: 100; calves 15; rather slow on kinds offered but early sales mostly steady; odd head com. to med., steers $7.00-$8.50; strictly good fed steers eligible to $9.85 or above.

Sheep: 100; odd head good-choice spring lambs steady at $15.00; other classes nominally steady; choice fed wooled lambs quotable to $11.50; fresh shorn lambs to $9.00 and above; good-choice wooled ewes $5.75-$6.50.

LOS ANGELES LIVESTOCK

LOS ANGELES—Hogs: 300, steady, grain-fed $10.75-$11.10; quotable top $11.25; locals $10.00-$10.50.

Cattle: 500, steady to strong; good to choice fed steers $10.00-$10.25; medium to good steers $9.25-$9.75; few short-fed steers $7.50-$8.00; few medium heifers $7.00-$7.65; cows $5.75 to $6.75; cutter grades $4.25-$5.50; few bulls $6.35.

Calves: 50, no sales.

Sheep: none.

BUTTER, EGGS

SAN FRANCISCO

SAN FRANCISCO—Butter: 92 score 39½c; 91 score 38½c; 90 score 38c; 89 score 35c.

Cheese: Wholesale flats 20c; triplets 19½c; jobbing prices, flats 20 to 31c.

Eggs: Large 22½c; medium 20½c, small 17½c.

LOS ANGELES

LOS ANGELES—Butter: Extras 39½, up ½; prime firsts 39, up ½; standards 39, under grade 35½.

Eggs unchanged.

Western cheese: Triplet daisies 19½, up 1; longhorn 20, up 1; loafs 20½, up 1.

CHICAGO

CHICAGO—Eggs: Market firm; receipts 26,112 cases. Fresh graded firsts 23¼; extra firsts 23¼; dirties 21; current receipts 22¼ checks 20; storage packed extras 24¼; storage packed firsts 24¼.

Butter: Market firm; receipts 7,230 tubs. Extra firsts 35¼-36¼; extra 36½; firsts 34¼-35¾; standards 36; centralized 35¼.

Cheese: Twins 17-17¼; daisies 17½-17¾; longhorns 17½-17¾.

Commodity Markets To Be Closed Friday

Major financial and commodity markets will close March 26, Good Friday. The New York stock exchange and Chicago stock exchange will be closed. The board of trade and the Winnipeg grain exchange also have announced suspension of business. The Chicago mercantile exchange also will close.

Livestock markets throughout the country, however, will be open.

The Buenos Aires grain market will take a two-day holiday, Friday and Saturday.

Funeral Changed

Services for John Harris scheduled for tomorrow will be held on Friday at 3:30 p. m. at the White mortuary chapel. Change was due to the expected arrival of Mr. Harris' daughter, Mrs. Charles James, Los Angeles.

For seed potatoes—the Globe Seed and Feed Co.—Adv.

PRICE OF WHEAT MAKES ADVANCE

CHICAGO, March 24 (U.P.)—Wheat prices on the Chicago Board of Trade and other world markets continued their upward trend today. New high marks were attained in practically all marts.

At the close wheat was ⅛ to ⅞ cent higher, new corn ⅛ to ¼ cent higher, old corn ⅛ cent lower to ¼ cent higher, and oats ⅛ cent lower.

Other grains borrowed strength from wheat, corn and oats advancing fractions while rye gained about a cent. Offerings were light in the first half of the day but increased toward the close, paring early gains. Reports of better shipping sales of corn had a firming effect on that cereal.

Prospects for the winter wheat crop in the southwest have improved, according to current dispatches. Rainfall in central Kansas has been substantial.

GRAIN TABLE

CHICAGO—Grain range:

	Open	High	Low	Close
Wheat				
May	1.41⅛	1.41⅞	1.40¼	1.40⅝
July	1.27½	1.27½	1.25⅞	1.26
Sept.	1.24	1.24½	1.23	1.23¾
Corn (old):				
May	1.10	1.10¼	1.10	1.10¼
July	1.05⅝	1.05⅝	1.05	1.05
Corn (new):				
May	1.12⅛	1.12½	1.11⅝	1.12
July	1.07⅜	1.07⅞	1.07¼	1.07½
Sept.	1.03¼	1.03¼	1.02½	1.02¾
Oats:				
May	.47¼	.47½	.46⅞	.47⅛
July	.44¼	.44⅝	.43⅝	.43¾
Sept.	.42¼	.42¼	.41¾	.41¾
Rye:				
May	1.11⅝	1.11⅝	1.10⅝	1.11¼
July	1.07⅞	1.08	1.07	1.07¼
Sept.	.99⅞	.99⅞	.99⅛	.99⅛
Barley:				
May	.76	.76	.76	.76

CASH GRAIN

CHICAGO—Wheat: No. 1 hard $1.47¾.

Corn: No. 4 mixed $1.14 to $1.17; No. 3 yellow $1.16½ to $1.17; No. 4, $1.15 to $1.16½; No. 5, $1.11 to $1.13½; No. 3 white $1.21¼; No. 4, $1.17¼.

Oats: No. 1 white 53½c; No. 2, 51-53¼c; sample grade 52½c.

Rye: Sample grade $1.11¼.

Barley: Feed 71-81c; malting $1-$1.35.

Timothy seed: $4.75-$5.50.

Clover seed: $30-$36.

Cash provisions: Lard 12.30N; loose $11.60B; leaf $11.75N; bellies $16.50A.

POTATOES

FUTURE POTATO TRADES
(Quotations furnished by Sudler, Wegener & Co.)

FEATURE POTATOES

April delivery: 3 cars $2.72; 7 cars $2.70; 2 cars $2.66; 10 cars $2.65; 5 cars $2.60; 5 cars $2.56; 11 cars $2.57; closing bid and ask, $2.57 to $2.58.

May delivery: 1 car $2.82; 2 cars $2.81; 10 cars $2.80; 1 car $2.77; 3 cars $2.75; 1 car $2.67; 2 cars $2.66; 4 cars $2.70; closing bid and ask, $2.70 to $2.73.

SUGAR FUTURES

January, $2.45 to $2.46; March, $2.45 to $2.47; May, $2.54 to $2.55; July, $2.53 to $2.54; September, $2.54; November, $2.55; December, $2.58.

IDAHO FALLS POTATOES

IDAHO FALLS — General bulk price Idaho points Tuesday: U. S. 1's, few sales $1.50, best mostly held higher, an occasional sale higher; U. S. 2's $1.00 to $1.10, mostly $1.00 to $1.05.

CHICAGO POTATOES

CHICAGO—Weather, rain, temperature 35; shipments 713, arrivals 43, track 297; old supplies rather liberal, demand better; trading good; market firm with better feeling prevailing; Ida. Russet Burbanks early Wednesday, 1 car $3, 3 cars $2.90, 3 cars $2.85, 1 car $2.80, 3 cars $2.75, 1 car $2.65; late Tuesday, 1 car $3, 1 car $2.85, 2 cars $2.80, 2 cars $2.75, 1 car $2.67½, 1 car $2.65, 4 cars cold storage $2.50; No. 2 practically free from cuts, 1 car $2.55, 1 car $2.40; Oregon Russet Burbanks generally fair quality, 1 car $2.50, 4 cars $2.35; Washington Russet Burbanks, combination grade, 1 car $2.55; 1 car cold storage, fair quality and condition, $2.50; combination grade 1 car good quality large, $2.85, 1 car $2.35, 1 car $2.32½; Colo. Red McClures, cotton sacks, 1 car $2.90; Maine Green Mountain, 2 cars $2.40; 1 car $2.35; Wis. round white, 1 car cotton sacks, heavy to large, $2.30, 1 car $2.25; commercials, 8 cars $1.80; unclassified, 1 car generally good quality, heavy to large, $2.05; N. Dak. Early Ohios, partly graded, 1 car $2.65; 1 car fair to ordinary, $2.55; new stock supplies moderate, demand good, market firm with slightly stronger undertone, Flo. Bliss Triumphs, per bushel crate carlot, 7 cars $2.15.

WOOL

BOSTON—A moderate volume of business was being transacted in domestic wools on the market at steady to firm prices, the U. S. agriculture department reported today.

Territory wools running bulk fine with some ½ blood of good French and average staple combing length were sold in original bags at $1.03-$1.05, scoured basis. Country packed new fleeces of ¾ and ¼ blood grades together were available in limited quantities at around 43 cents in the grease, delivered east, but some houses were asking 44-45 cents for similar wools.

BAR SILVER

NEW YORK—Bar silver eased ¼ cent to 45 cents an fine ounce today.

N. Y. STOCKS

NEW YORK, March 24 (U.P.)—The market closed higher.

Alaska Juneau	14⅝
Allied Chemical	144
Allis Chalmers	67⅝
American Can	108
American Radiator	25⅞
American Smelting	95½
American Telephone	170⅜
American Tobacco B	81¾
Anaconda Copper	63½
Atchison, Topeka & Santa Fe	81
Auburn Motors	29
Baltimore & Ohio	37⅝
Bendix Aviation	25⅜
Bethlehem Steel	96
Borden Co.	26⅞
J. I. Case Co.	154½
Chi., Mil., St. P. & Pac.	2⅞
Chrysler Corp.	126¼
Coca Cola—no sales.	
Commercial Solvents	18½
Commonwealth & Southern	3⅛
Cont. Oil of Delaware	42
Corn Products	67
DuPont de Nemours	160
Eastman Kodak	160
Electric Power & Light	24¼
General Electric	57⅝
General Foods	42⅜
General Motors	63⅜
Goodyear Tire	43¼
International Harvester	104½
International Telephone	13
Johns Manville	143½
Kennecott Copper	62⅜
Loew's Inc.	76⅞
Montgomery Ward	62¼
Nash Kelvinator	22¼
National Dairy Products	24¼
New York Central	51¼
Packard Motors	10⅜
Paramount Pictures	23½
J. C. Penney Co.	100½
Penna. R. R.	47
Pure Oil	20⅞
Radio Corp.	11⅛
Radio Keith Orpheum	8⅛
Reynolds Tobacco B	51¼
Sears Roebuck	90
Shell Union Oil	31¼
Simmons Co.	54
Socony Vacuum	18¼
Southern Pacific	61
Standard Brands	14⅞
Standard Oil of Calif.	46
Standard Oil of New Jersey	70
Texas Corp.	57½
Trans-America	15⅝
Union Carbide & Carbon	104½
Union Pacific	144
United Aircraft	30⅞
United Corp.	6¼
U. S. Steel, com.	116⅝
Warner Bros.	14⅜
Western Union	72⅝
Westinghouse Electric	142
F. W. Woolworth Co.	No Sales
American Rolling Mills	40½
Armour	12⅛
Boeing	44½
Briggs Manufacturing Co.	49½
Curtiss Wright	7⅛
Elec. Auto Lite	42
Nat'l Distillers	33½
North American Aviation	14¼
Schenley Distillers	49⅜
Studebaker	18
White Motors	30¼
Atlantic Refining	33⅞
Houston Oil	14⅛
Safeway Stores	40¾
United Airlines	20½

N. Y. CURB EXCHANGE

American Super Power	2
Cities Service, com.	4⅛
Electric Bond & Share	23½
Ford Motor Ltd.	7⅝

SPECIAL WIRE
Courtesy of
Sudler, Wegener & Company
Elks Bldg.—Phone 910

INVESTMENT TRUSTS

Fund. Inv.	$26.62
Fund, Trust, A	$ 6.47
Corp. Trust	$ 3.08
Quar. Inc.	$19.00

BONDS

HOLC, 2¾ pct	$101.125-101.25
FFMC, 3 pct	$102.875

MINING STOCKS

Bunker Hill & Sullivan	$135
Mtn. City Copper	$14.50
Park City Consolidated	26c
Silver King Coalition	$16
Sunshine Mines	$19
Tintic Standard	$8.75

SPECIAL WIRE
Courtesy of
Standard Securities Co.
Perrine Hotel Bldg. Phone 327

MINING STOCKS
Spokane Stocks

	(asked)
Coeur d'Alene Mines	.14
Dayrock	2.25
Gnome	.04½
Metaline Metals	.16½
Morning Glory	2.70
Polaris	7.25
Ray Jefferson	.05
Sunshine Cons.	1.08

Salt Lake Stocks

	(asked)
Alta Tunnel	.02
Cardiff	.65
Crown Point	.07
Kennebec	.29
Park Premier	.15
Walker Mining	3.70
West Toledo	.04

METALS

NEW YORK—Following are today's custom smelters prices for delivered metals (cents per pound unless otherwise designated):

Copper: Electrolytic 16¼; export 16.575 to 17.225.

Tin: Spot straits 64.

Lead: New York 6.95 to 7.05; East St. Louis 6.85.

Zinc: New York 7.85; East St. Louis 7.60; 2nd quarter zinc 7.60.

Aluminum, virgin: 20-21; antimony, American 16½.

Platinum (dollars per ounce): 50 to 55.

Quicksilver (dollars per flask): 76 lbs.): 92-94, nominal.

Tungsten, powdered (dollars per pound): 1.80 to 1.90.

Wolframite, Chinese (dollars per unit 1 per cent metallic content): 16.50 to 17.00.

STOCKS STRONG IN DAY'S TRADE

NEW YORK, March 24 (U.P.) — Stocks strengthened today on hopes of early settlement of the Chrysler strike. Trading lagged, but a late whirl of short covering was induced by Lansing reports of progress in strike negotiations.

The main list was up fractions to more than a point. Numerous special issues had advances ranging to more than 4. Steel shares were higher, featured by Bethlehem. Chemicals were strong with Allied up 5 and DuPont 3. Motors and motor equipments came back. Utilities met support after a dip that carried several to new lows for the year. Nonferrous metals firmed.

Chrysler, which touched 123½ early, rose more than 3 points from that level. General Motors approached 64, against a previous close of 61⅞. Briggs Manufacturing jumped more than 3 points.

Small gains were noted in leading railroad shares, including Atchison, New York Central, Pennsylvania and Southern Pacific.

Westinghouse Electric touched 138½, off 1⅛, but rallied to 141. General Electric gained more than a point. Johns Manville was up nearly 5. Sears Roebuck was bid up more than 2.

Oil issues recovered. Standard of New Jersey was up nearly 2 points on strength in the petroleum division.

Rubber issues were higher. U. S. Smelting rose 2 points from its low. Phelps Dodge gained more than a point.

Dow Jones preliminary closing averages showed: Industrial, 184.32, up 2.45; railroad 61.34, up 0.21; utility 32.24, off 0.07.

Transactions approximated 1,430,000 shares compared with 1,590,000 shares yesterday. Curb transactions approximated 332,000 shares compared with 365,000 shares yesterday.

Local Markets

BUYING PRICES

Potatoes

No. 1s bulk to growers	$1.50
No. 2s, bulk to growers	$1.00

Grains

Soft wheat	$1.05
Oats, a hundred	$1.60
Barley, a hundred	$1.60

Beans
(Market furnished by R. E. L. Garnand, U. S. Bean Inspector)
All dealers out of market.

Poultry at Ranch

Colored hens, over 6 lbs	14c
Colored hens, 4 to 6 lbs	14c
Colored hens, under 4 lbs	12c
Leghorn hens	12c
Colored fryers	14c
Colored roasters, over 4 lbs.	15c
Leghorn broilers, 1½ to 2 lbs.	14c
Leghorn fryers	14c
Old cocks	6c
Stags	9c

(Above prices are for A grade B grade, 1 cent less. C grade, half price.)

Dressed Turkeys

No. 1 young toms	15c
No. 1 old toms	12c
Medium turkeys	12c
No. 2s	10c
No. 1 young hens	16c
No. 1 old hens	14c
Stags	12c

Produce

No. 1 butterfat	39c
No. 2 butterfat	37c
Eggs, special	19c
Extras	19c
Standards	17c
Whites, medium	16c
Commercials	13c
Pullets	13c
Eggs, ungraded, in trade	18c
Pullets in trade	14c

Livestock

Choice light butchers, 160 to 200 pounders	$9.25
Overweight butchers, 210 to 250 pounders	$8.75
Overweight butchers 250 to 300 pounders	$8.50
Underweight butchers, 125 to 160 pounders	$8.00
Packing sows, light	$7.50
Packing sows, heavy	$7.25
Steers	$5.00-$6.00
Heifers	$4.50-$5.50
Fat cows	$3.00-$5.00
Veal	$3.00-$7.00
Fat lambs	$7.50
Feeder lambs	$6.00

Mill Feeds

Bran, 100 lbs.	$1.65
Bran, 500 lbs.	$1.60
Stock feed, 100 lbs.	$1.80
Stock feed, 500 lbs.	$1.75

READ THE TIMES WANT ADS.

ATTENTION!
Ship or deliver your
SHEEP PELTS
HIDES-RAW FURS
and
WOOL
to the
Idaho Hide and Tallow Co.
TWIN FALLS, IDAHO
Highest market prices and a square deal always
P. O. Box 757 Phone 314

THIS CURIOUS WORLD — By William Ferguson

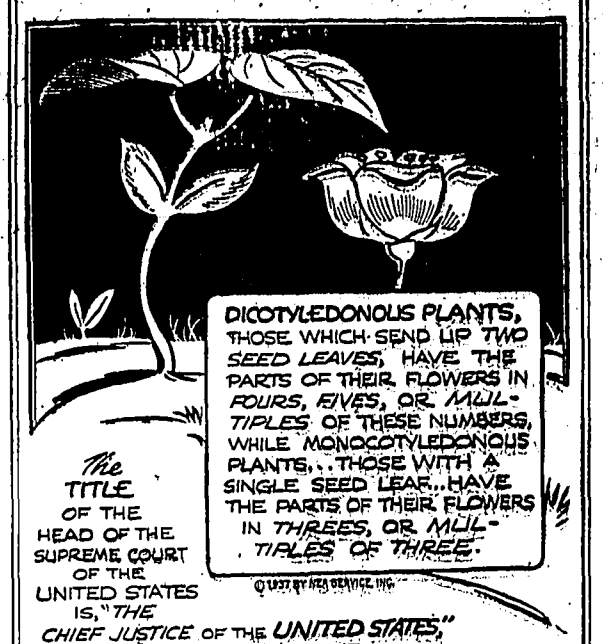

All angiosperms, or enclosed seeded plants, the world over, come under either the dicotyledonous or the monocotyledonus class. No matter from what part of the world a plant comes, the botanist knows under which class to place it. Of course, much more classification is necessary before the plant is placed in its precise categories.

SIDE GLANCES — By George Clark

"She has a nerve! Every time she calls him up she asks him to see if I'm listening in."

Modern Painter

HORIZONTAL
1. 5 Artist pictured here
11 Too.
12 Silvery fish
13 Vigor
14 Preposition.
16 Chum.
17 Cot.
18 Female deer.
20 Quantity
22 Half an em.
24 To impel.
26 Either.
27 Din.
30 Soap substitute.
32 Cow-headed goddess.
34 Banal.
36 Charts.
38 Snaky fish.
39 To acquiesce.
41 To decay.
42 Go on (music).
43 To skip.
44 To pull.
46 Morindin dye.
47 Cabin.
48 Sheep's bleat.
50 Butter lump.
52 Destiny.
54 Compass.
56 24 hours (pl.).
58 Like.
59 Strapped shoes.
61 Myself.
62 He was —— by birth.
63 He rates among the —— of modern painters.

VERTICAL
1 Father.
2 Pertaining to Alps.
3 Consumed.
4 To hew.
5 To receive a school diploma.
6 You and me.
7 Aperture.
8 Russian mountains.
9 Eskimo house.
10 Negative.
15 To torture.
17 Few —— in his art in his lifetime.
19 Self.
21 Railroad bridges.
23 Dower property.
25 Tree.
27 Nothing.
28 To halt.
29 Sea eagle.
31 Organ of hearing.
33 Ocean.
35 He died in the South Sea ——.
37 Blue grass.
39 Folding bed.
40 Peak.
43 To buzz.
45 Soft plug.
47 Stocking.
48 Curse.
49 Turkish commander.
51 Gentle.
53 Rowing tool.
54 Hurrah!
55 Sprite.
57 Affirmative.
59 South Carolina.
60 Tone B.

Answer to Previous Puzzle

G	E	R	T	R	U	D	E	L	E	D
E	R	L	E	■	S	I	R	E	S	■
T	E	L	L	■	H	E	A	R	S	■
E	N	L	A	C	E	D	■	R	E	V
A	■	R	R	■	I	■	■	E	■	E
C	R	A	P	E	S	■	G	E	R	T
H	O	N	E	D	■	G	E	R	T	R
E	T	A	P	E	S	■	E	D	E	R
R	■	N	W	■	■	E	■	■	■	■
■	R	O	S	T	E	R	■	C	O	S
T	A	L	E	■	R	E	E	L	S	■
J	S	L	E	■	V	A	N	E	S	■
C	H	A	N	N	E	L	■	F	A	S

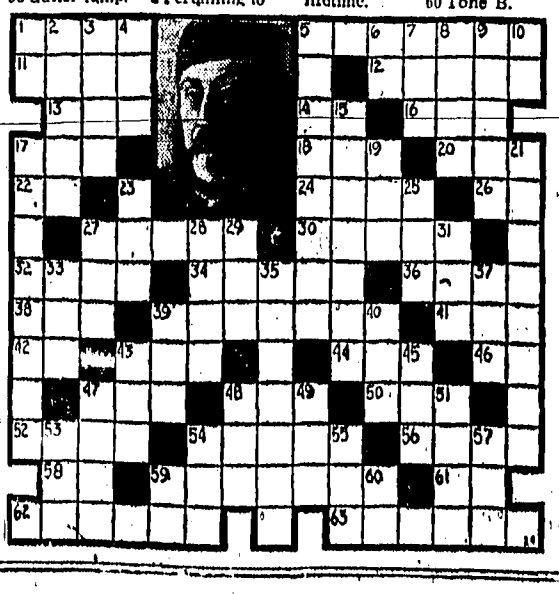

OUR BOARDING HOUSE . . . . . with . . . . Major Hoople

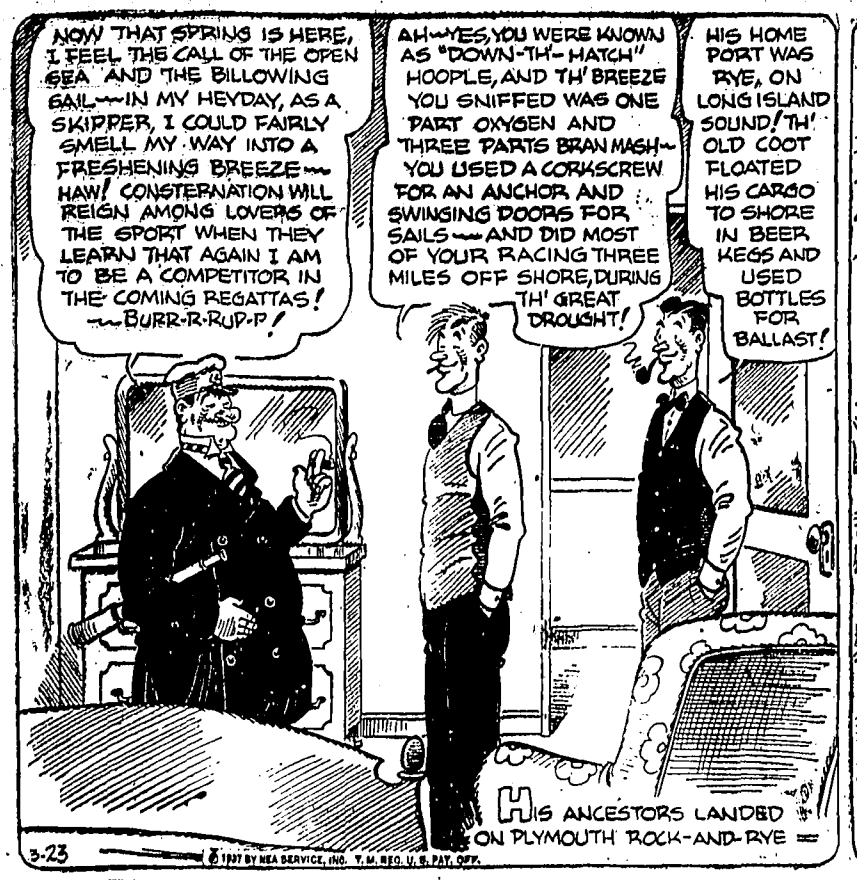

OUT OUR WAY — By Williams

WASH TUBBS — By Crane

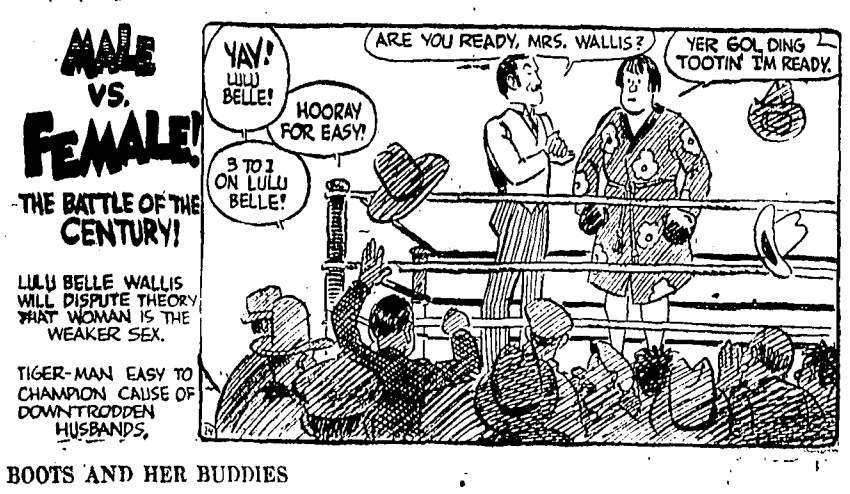

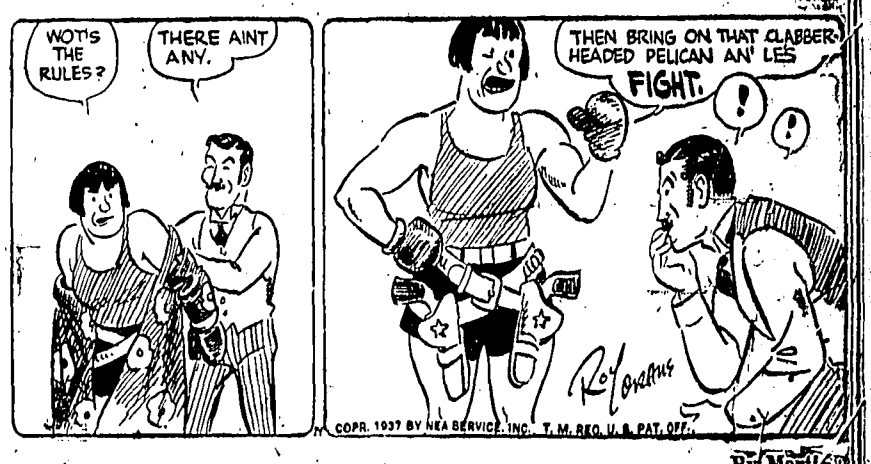

BOOTS AND HER BUDDIES — By Martin

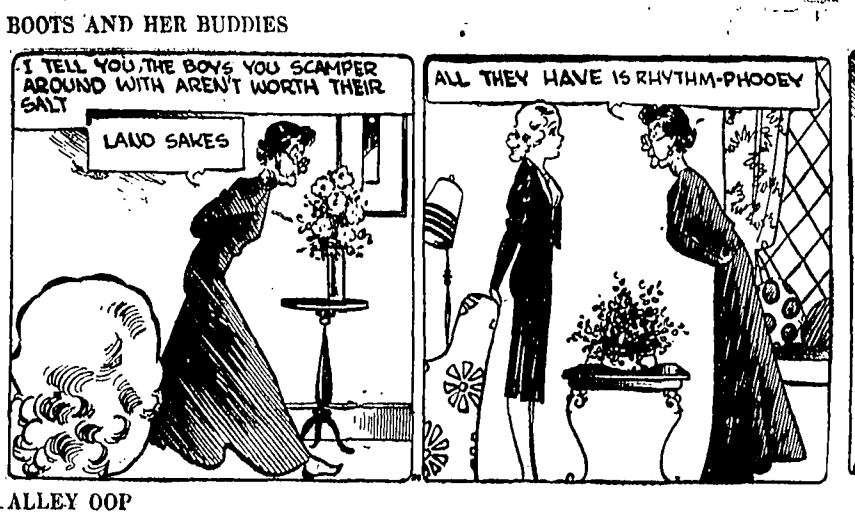

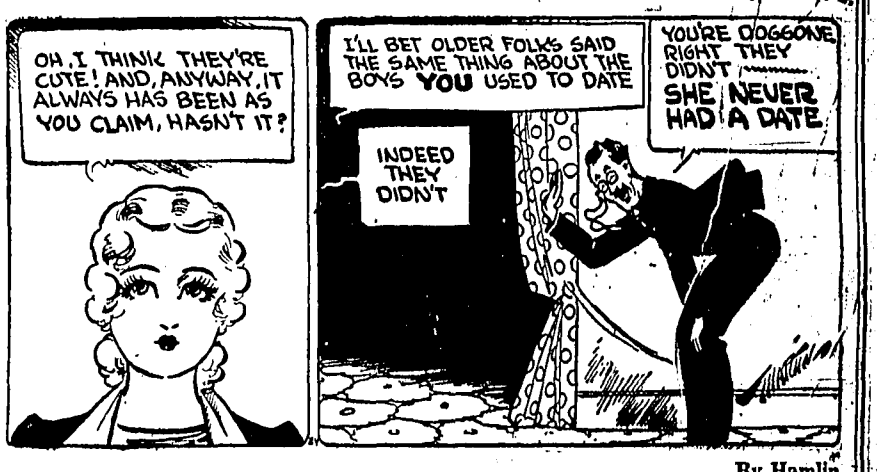

ALLEY OOP — By Hamlin

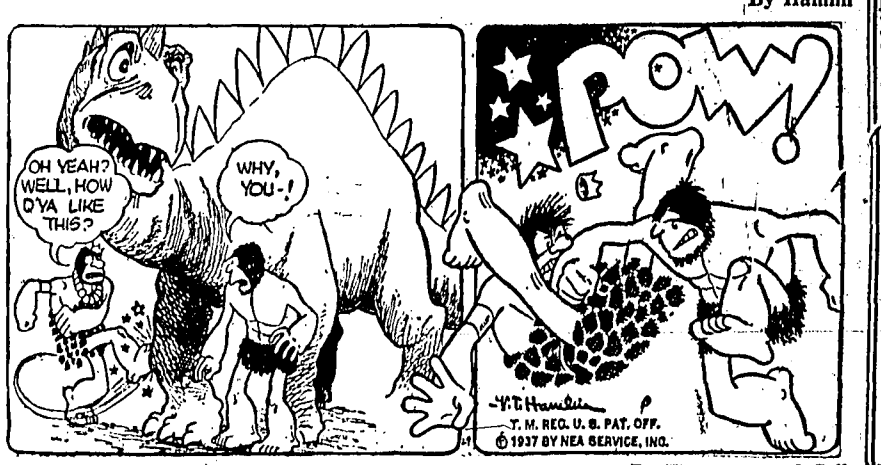

MYRA NORTH, SPECIAL NURSE — By Thompson and Coll

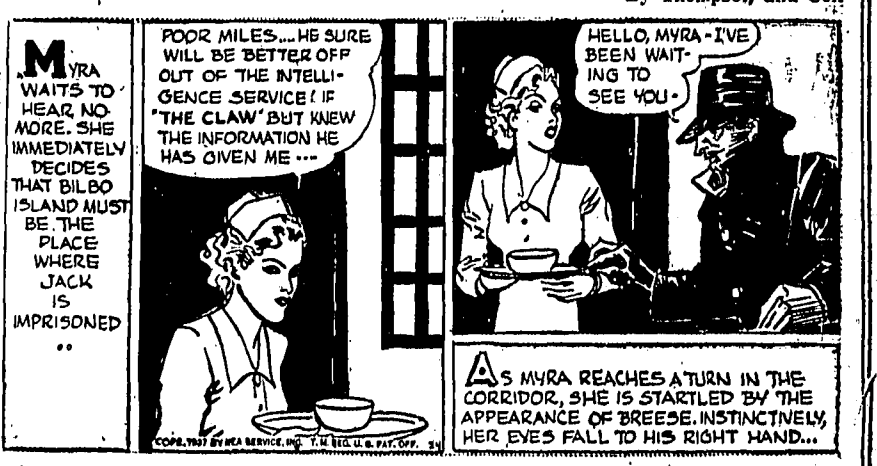

FRECKLES AND HIS FRIENDS — By Blosser

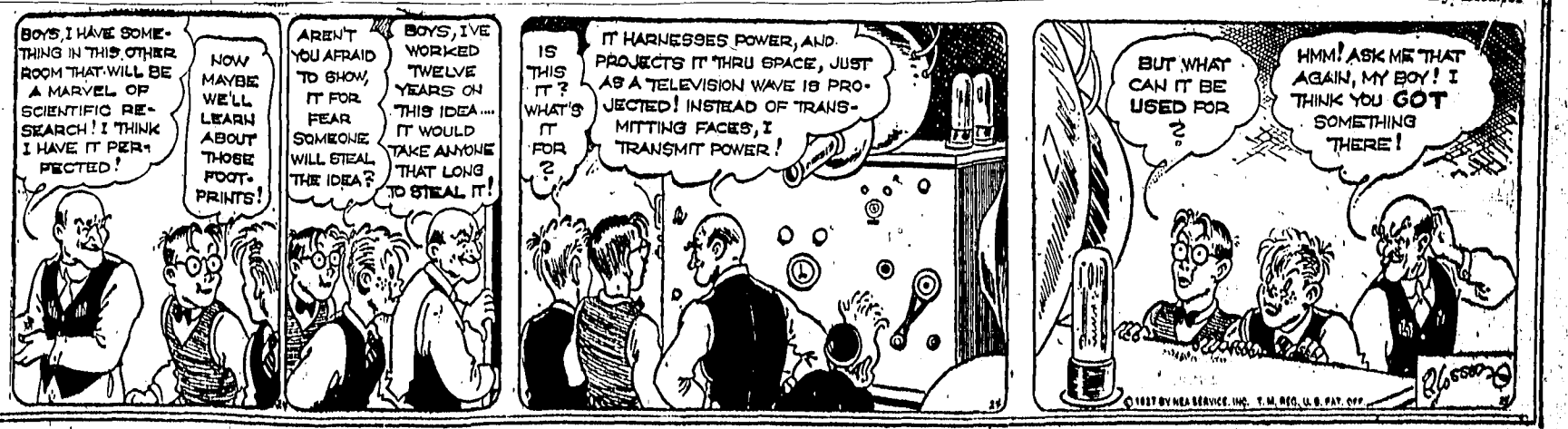

New Shipments!

Chesterbrook Fashions!

Thank You, Sir! for the Man-Tailored SUIT

9.90

Strangely enough, nothing is more feminine than this figure-defining, nipped-in-at-the-waist, slim skirted silhouette! New toppers, swaggers and dashing tunics! Most important fabrics and colors! Sizes 12-44!

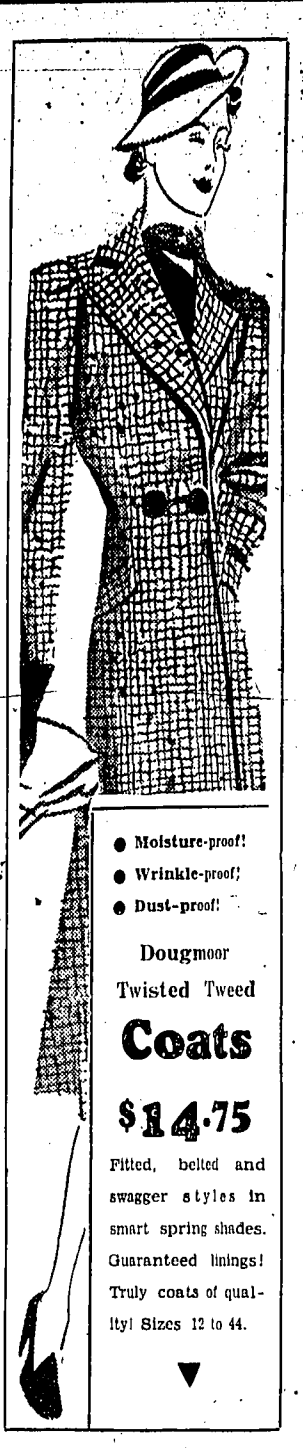

- Moisture-proof!
- Wrinkle-proof!
- Dust-proof!

Dougmoor Twisted Tweed

Coats

$14.75

Fitted, belted and swagger styles in smart spring shades. Guaranteed linings! Truly coats of quality! Sizes 12 to 44.

▼

Large Selections!

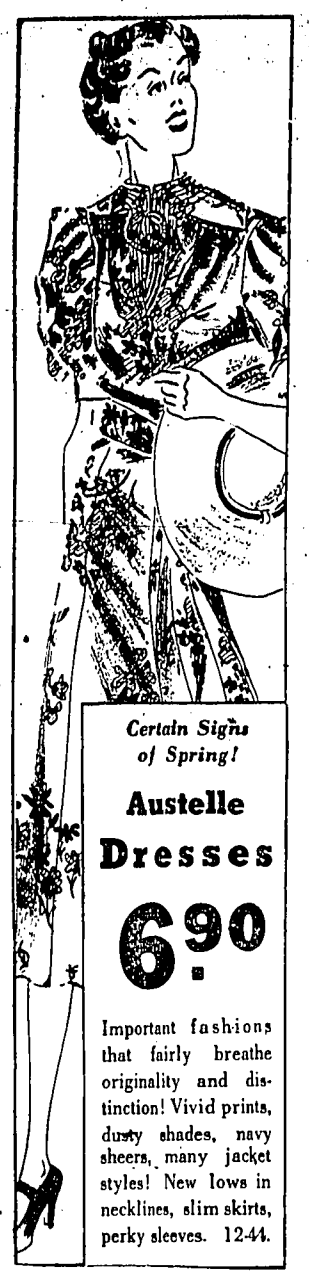

Certain Signs of Spring!

Austelle Dresses

6.90

Important fashions that fairly breathe originality and distinction! Vivid prints, dusty shades, navy sheers, many jacket styles! New lows in necklines, slim skirts, perky sleeves. 12-44.

A **Betty Co-ed** FEATURE

- Light as a Feather
- Hard to Crush
- Easy to Wear

Split Necca STRAWS

1.98

So soft, they mold to the head, like fine felt hats. New brims. New draped crowns. In a riot of fresh Spring colors

PENNEY'S IS READY WITH NEW Easter Clothes

SAVE WHERE THE CROWDS SAVE—AT PENNEY'S!

Now! Penney's Big Easter SUIT SPECIAL!

17 SUITS

Reduced to

$15.00

Higher priced suits in 3 season colors. Some sport backs; some plain. Go on sale at 8 A. M. tomorrow!

Thursday Friday and Saturday

AND JUST

16 SUITS

REDUCED TO

$10.00

Odds and ends reduced for quick sale. They'll go to early shoppers, so be here at 8 A. M. tomorrow and

GET YOUR CHOICE! SAVE!

Another Timely Easter Event!

264 New Lace Cloths

By popular demand we are repeating this money-saving event. If you missed these bargains last time, take our advice and come early!

Your Choice!
- 68" x 105"
- 60" x 79"
- 72" x 72"
- 70" x 70"
- 54" x 72"
- 54" x 54"

$4.98

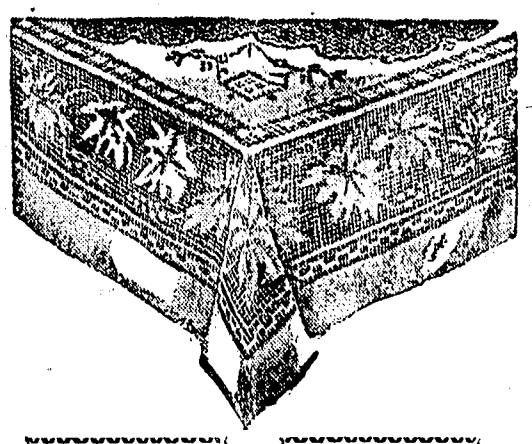

Your Choice of Six Sizes At This One Price!

- 69 in. x 69 in.
- 51 in. x 69 in.
- 56 in. x 58 in.
- 54 in. x 54 in.
- 53 in. x 52 in.
- 45 in. x 45 in.

$2.98

Your Choice!
- 68" x 90"
- 68" x 86"
- 54" x 72"
- 55" x 70"

$3.98

Your Choice!
- 67" x 88"
- 52" x 78"

$1.98

Scarfs
- 17" x 48"

49c

Your Choice!
- 57" x 72"
- 57" x 57"

Or Scarf
- 18" x 45"

$1.39

Your Choice!
- 57" x 72"
- 57" x 57"

Or Scarf
- 18" x 54"

$1.59

Many Others, 2, 3 and 4 of a Kind—49c to $8.90.

PENNEY'S

J. C. PENNEY COMPANY, Incorporated

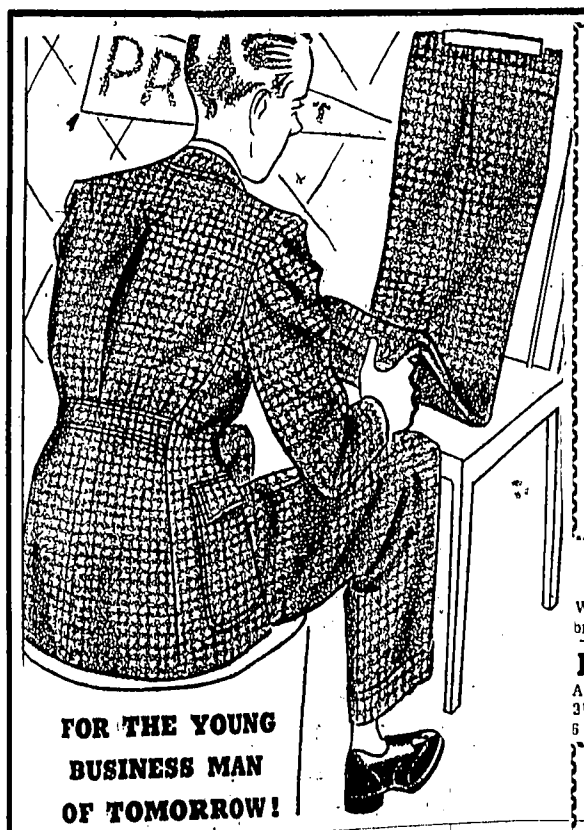

FOR THE YOUNG BUSINESS MAN OF TOMORROW!

BOYS' Varsity Senior 12.75 SUITS

WITH TWO PAIR OF TROUSERS!

Wear! Style! Looks! Man, these suits have *everything!* Smart colorful patterns! Gay sport backs! Full cut for that feeling of freedom! Tailored and styled for that look of casual swank! They're tops!

When Young Scamps Scamper—

JIMMIES

do the trick! Made of smartly patterned corduroy in popular colors.

$1.49

Sizes 1 to 8 years

Boys' Dress **CAPS**

Waterproof, non-breakable visors! **49c**

BOYS' OXFORDS

All leather construction! Sizes 3½ to 6 **$2.49**

BOYS' SHIRTS

Fancy and Deeptones! **79¢**

Pre-shrunk materials, Duke of Kent collars! Smartest patterns and colors! Boys like 'em!

Penney's Boys' Shop....Basement