Weather Forecast

Fair Wednesday and Thursday. Moderately warm. High yesterday 83, low 38. Low this morning 37.

EVENING
Idaho Times
TWIN FALLS
A Regional Newspaper Serving Six Irrigated Counties in Idaho

TODAY'S NEWS *TODAY*

VOL. XXI. NO. 129—5 CENTS. Full 8-Hour Leased Wire Telegraphic Service of the United Press TWIN FALLS, IDAHO, WEDNESDAY, SEPTEMBER 14, 1938 Member of Audit Bureau of Circulation OFFICIAL COUNTY NEWSPAPER

CZECHS, SUDETENS BATTLE ON WAR TIME SCALE NEAR BORDER

GEORGIA SOLON FACES TEST IN PRIMARY TODAY

(By United Press)

Sen. Walter F. George, one of the four conservatives *President Roosevelt is striving to retire from congress,* faced the crucial test in the Georgia primary today and betting odds favored his re-nomination.

Today's Georgia primary culminated the busiest primary week of this primary year. Yesterday nine states held primaries in which no national issues were involved. The results were:

* * * *

Winners All

DR. FRANKLIN S. HARRIS
. . . Wins Utah Republican senatorial nomination.

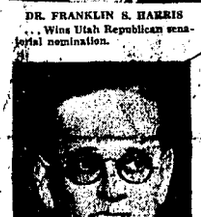

FRANK FITZGERALD
. . . Will oppose Gov. Frank *Murphy for Michigan governorship* in fall election.

SEN. HOMER T. BONE
. . . Takes senate renomination in Washington state.

GOV. GEO. D. AIKEN
. . . Wins Republican renomination for governorship in Vermont.

COLORADO—Sen. Alva B. Adams, an opponent of some New Deal measures but who was not opposed by Mr. Roosevelt or any member of his administration, won Democratic re-nomination. He had no opponent. *Archibald Lee was unopposed for the* Republican nomination. Four Democratic congressmen—Lawrence Lewis, Fred Cummings, John Martin, and Edward Taylor—were unopposed for renomination. Gov. Teller Ammons won Democratic renomination. Ralph L. Carr, Republican candidate for governor, was unopposed.

NEW HAMPSHIRE—Rep. Charles W. Tobey defeated Elliot W. Carter for the Republican senatorial nomination. Republican Gov. Francis P. Murphy won re-nomination over Attorney General Thomas P. Cheney with a margin of only 2,000 votes. John L. *Sullivan*, who almost won the governorship in 1934, was the Democratic gubernatorial nominee without opposition. Arthur H. Jenks defeated Levi J. Meader for Republican nomination for first district representative and Rep. Alphonse Roy, defeated John J. Sheehan for Democratic nomination. Alvin A. Lucier was unopposed for the Democratic nomination in the second district. Foster Stearns, son of Frank W. Stearns, Calvin Coolidge's adviser, won the Republican nomination in that district.

VERMONT — Gov. George D. Aiken won Republican nomination over Elisha N. Goodsell; Sen. Ernest W. Gibson won Republican nomination over Martin S. Vilas; Rep. Charles A. Plumley won Republi-

(Continued on Page 2, Column 1)

* * * *

HEAVY VOTE FOR RACE IN GEORGIA

ATLANTA, Ga., Sept. 14 (U.P.) — Ideal weather brought out a heavy vote today in Georgia's Democratic primary in which Lawrence S. Camp, endorsed by President Roosevelt, is seeking to defeat Sen. Walter F. George, conservative.

A third candidate was former governor Eugene Talmadge, anti-New Dealer.

Voters in many cities stood in line waiting for an opportunity to ballot. But at Irwinton there was a brief lull in voting and one ballot box was opened. The count showed:

George 14.
Talmadge 3.
Camp 1.

The box was then closed for further balloting.

President Roosevelt had spoken directly against four Democratic congressmen who opposed in varying degrees his New Deal program. He lost in South Carolina where Sen. Ellison D. Smith won re-nomination over the Roosevelt endorsed candidate. He lost in Maryland Monday where Senator Millard Tydings also won re-nomination, though Mr. Roosevelt had delivered a speech in favor of his opponent. The betting odds were that he would lose today—that Sen. George would win re-nomination.

CHINESE HELD IN NARCOTICS RAID

BOISE, Ida., Sept. 14 (U.P.) - Chick Loule, former state president of the Hip Sing tong, and four other Chinese were held today for arraignment before U. S. Commissioner John Jackson following their arrest last night in a narcotics raid.

Loule's companions were Louie Bing, Herbert Eng Dunger, Louie Gam Shell and Louie Lee.

Gerald Close, federal narcotics agent, led the raid on a Chinese clubroom.

Police confiscated nearly $2,000 worth of opium, smokes, pipes and bowls.

Close said the pipes had been in use shortly before the raid.

Close said he believed the raid had broken a narcotics ring which had supplied addicts throughout the state, and had been associated with a Pocatello outfit.

In a raid on a Chinese residence here last summer, police took a few pipes, about $150 worth of opium and captured an aged Chinese farmer.

ARABS KILLED

JERUSALEM, Sept. 14 (U.P.)—Ten Arabs were killed and 10 injured today when a land mine exploded under an omnibus on the northern frontier. Twelve Arabs were killed yesterday in a clash with troops on the Jerusalem-Hebron road.

Front-Line Chorus in Germany's Army

Troopers like these, hiding behind a portable fence which they carry with them in advances, are obstacles *to be considered by the Czechoslovakian government if it continues its policy of resisting demands of the* Sudetens. The soldiers shown are Germans in recent maneuvers along the Czech border. If war breaks out, as appeared likely after today's skirmishes in the Sudeten area, these men of Hitler's huge army would be the first to ride toward the Czech strongholds.

* * * * * * * *

DATES ARRANGED ON FALL OPENING

Annual "fall. opening" dates in *Twin Falls were set today for Thurs*day, Friday and Saturday, Sept. 29 and 30 and Oct. 1, it was announced this afternoon by Charles Shirley, chairman of the merchants' bureau of the Chamber of Commerce.

The three-day event will tee re-tailers in every line of merchandise displaying the latest in styles and trends.

Feature of the fall opening will be a window contest emphasizing estimates on the retail value of merchandise displayed, Mr. Shirley said.

Plans were outlined by the bureau to secure the Twin Falls high school band to march and play on downtown streets for the initial night of the annual autumn event.

List Grows in Honor Day of Safe Driving

Have you seen a motorist you'd like to commend?

Several score license numbers of Twin Falls motorists who performed deeds of safe driving and of traffic courtesy had been turned in at offices of the Evening Times this afternoon as south Idaho's first "safety recognition day" went into effect.

Honor roll of safe drivers will be printed tomorrow in Times and News. The recognition day forms one of the high spots of the safety campaign sponsored by 50 cooperating Twin Falls merchants.

License numbers and a brief notation on the safety or courtesy action are all that are needed for inclusion in the honor list, heads of the safety campaign said. These can be turned in at Times-News office tonight or Thursday morning.

City police and sheriff's officers are cooperating.

Honor lists from other south central cities and towns may be mailed to the Times or News for inclusion in later lists, it was emphasized this afternoon.

Cosmetician Asks $200,000 Damages From Factor Heir

HOLLYWOOD, Sept. 14 (U.P.) — A $200,000 breach of promise suit was brought against Sidney B. Factor, youngest son of the late makeup artist Max Factor, today by Mildred O'Bryant, a pretty cosmetician.

Her suit was filed on the same day that elder Factor's will was filed in court, leaving the son one-sixth of the stock in the highly profitable Max Factor Makeup company.

'Hands Off Sudetens,' Says Hitler

"If the Sudeten Germans in Czechoslovakia cannot defend themselves, they will receive help from us," declared Adolf Hitler, thundering a hands off warning at the recent Nuremberg Nazi party congress on Monday night. Today it appeared that the Sudetens would be unable to defend themselves after a series of clashes, and the world now awaits word and action from the Fuehrer to see if he really meant just what he said.

Chamberlain will Fly To Hitler Conference

LONDON, Sept. 14 (U.P.)—Prime Minister Neville Chamber*lain will fly to Berchtesgaden to meet Adolf Hitler tomorrow,* it was announced officially tonight.

Chamberlain telegraphed to Hitler, suggesting the meeting. Hitler replied, fixing the time for tomorrow.

Chamberlain will be accompanied by Sir Horace Wilson and William Strang.

They will go by British commercial plane, reaching Munich at 1 p. m. and proceeding to Berchtesgaden after a brief halt.

The purpose of the trip is to find a peaceful solution of the Czech problem.

Sir Horace Wilson is chief industrial adviser to the government. Strang is chief counsellor of the foreign office.

Casualties Mount to Over 30 as Troopers And Pro-Nazis Clash

* * * *

KING RETURNING TO CONFER WITH BRITISH CABINET

By RICHARD D. McMILLAN

LONDON, Sept. 14 (U.P.) — The cabinet, at its gravest meeting since the World war, made ready today for a European explosion. It discussed mobilization plans. It announced that King George was returning at once to London to consult with his ministers, and it was reported to have made arrangements for an early extraordinary session of parliament.

While the cabinet still was in session, United States Ambassador Joseph P. Kennedy arrived at No. 10 Downing street, where it was meeting.

Even before the cabinet met, it was reported that the defense ministers and chiefs of navy, army and air force staffs had been ordered to prepare complete mobilization plans ready for instant use if Germany attacked Czechoslovakia.

National Emergency

The formal announcement of the king's return meant that the country was confronted with a national emergency, for the king's presence is required only because the government may be faced with the necessity of deciding whether to go to war.

Previously, the king had planned to come here Friday for the funeral of his cousin, Prince Arthur of Connaught, and to return at once to Scotland.

It was understood that Prime Minister Neville Chamberlain planned to call parliament and, as soon as it met, to make a speech warning Germany directly and unmistakably against attacking Czechoslovakia.

United Front

After Chamberlain's speech, it was said, leaders of the labor and liberal parties, the opposition, would speak, supporting the views of the government, to show a complete united front of more than 40,000,000 Britons and a determination to march with France in any European war.

The Czechoslovak minority situation was now one in which British leaders felt that German military action against Czechoslovakia was possible at any hour, and it was understood that a majority of the cabinet believed that a violent solution of the problem was more likely than a peaceful one.

The feeling was that though any hour might bring war, every hour that passed without war offered hope for some development that would prevent it.

WOMAN'S TRIAL SET ON SEPT. 26

Trial date for Miss Cindya Caudle, Twin Falls, on charges of assault *with a deadly weapon was set tentatively today for 10 a. m. Sept. 26 by* District Judge J. W. Porter.

Miss Caudle is accused of wounding Earl O. Smith, rancher employed to handle a farm located near Kimberly and owned by Miss Caudle and her sister. Smith was allegedly shot in the leg after dispute over ranch matters.

The accused woman, speaking in a firm voice, entered a plea of not guilty in district court today. Judge Porter then set trial for Sept. 26 subject to possible further setting of the court to precede the Caudle case. The further setting would be the murder trial of Duncan McD. Johnston and William La Vonde in event supreme court decision on La Vonde's plea for freedom by habeas corpus does not change the complexion of that case.

Information against Johnston and La Vonde, charging them with killing George L. Olson, jewelry salesman, is to be filed in district court next Monday by Prosecutor Edward Babcock.

The Johnston-La Vonde case would precede the Caudle charges under court rules which specify that criminal cases are to be tried in order of importance. That order puts at the top those felony cases where the defendant is in jail, next those in which the defendant is out on bail, then misdemeanor cases where the accused is in jail and finally misdemeanor matters where the defendant is free on bail.

2,000 TAKE PART IN 1ST SKIRMISH

By ELEANOR PACKARD

(Copyright, 1938, United Press)

EGER, Sudeten Area, Czechoslovakia, Sept. 14 (UP) — Battling almost on a war-time scale broke out today in the Sudeten area near the border north of Eger.

Casualties were estimated by the Sudetens as upwards of 30.

In the battle, 2,000 Sudetens armed with machine guns, rifles and pistols fought hundreds of Czech troops and police.

The action was at the town of Haberspar-irk, near Falkenau in the Eger district.

Seize Weapons

The Sudetens supplemented their own weapons with arms and ammunition seized in the local police station, which they captured.

The battle was described in a "war communique" issued by the newly-established headquarters of the Sudetens in Eger.

"At 11 o'clock this morning, heavy armored cars of the Czech army converged from two sides against a solid front of approximately 2,000 Sudeten Germans," the Sudeten communique said.

"Losses of Czech gendarmes have been placed at between 10 and 15 while our losses are considerably higher. They cannot even be estimated.

The communique added in another section:

"After Communists had provoked the inhabitants of Haberspark a battle ensued between the two sides with the Czech gendarmes intervening in the fight without, however, using firearms.

Gendarmes Withdraw

"Finally the gendarmes withdrew into their post as the crowds pushed on to the building. Suddenly a shot came from the building and shortly afterwards regular firing began.

"After storming the post, the crowd armed itself with weapons found there and with about 40 boxes of munitions and hand grenades, two machine guns as well as machine gun cartridges.

"A short time later gendarmes from the nearby towns of Falkenau and Zwobau arrived in automobiles and immediately opened fire which was immediately returned by the population.

"This shooting killed more people. (Shortly after news of the battle became known, it was announced in Prague that martial law had been extended to three more Sudeten areas, making 11 now under military rule.)

Trivial Incident

The smoldering animosity between Sudeten Germans and Czechs, fanned by events since Adolf Hitler's Nuremberg speech Monday night, broke into armed rebellion over what started as a trivial incident.

The Sudeten version was that Communists taunted Sudetens in the center of the town and a scuffle resulted.

Local gendarmes patrolling the streets tried to quiet the disturbance but in a few minutes, free-for-all fighting broke out.

The gendarmes made several arrests and fought their way to the police station.

The mob closed in and surrounded the police station, shouting threats and Nazi slogans.

Shot Rings Out

A shot rang out from the building. The mob wavered and some started to run, others remaining where they were, uncertain.

Then a hail of bullets came from the building as the gendarmes let go with a raking fusillade.

(Continued on Page 2, Column 4)

* * * *

Europe's Crisis At a Glance

(By United Press)

EGER, Czechoslovakia: Sudetens and Czechs clash at nearby Haberspar-irk; at least 10 to 18 Czechs killed, Sudeten casualties undetermined; fight continuing.

PRAGUE: Czech government declares martial law in three more Sudeten cities, bringing total to 11; authorities suppress outbreak at Schwadenbach and claim to have control of Sudeten area.

PARIS: Government drafts financial bills to give it power to deal quickly with mobilization and defense in event of emergency; hope for peace based on inducing Czechoslovakia to grant Sudetens more concessions.

BERLIN: Propaganda minister tells editors and correspondents to be ready in case of quick decisions in next few days; Germans seem ready to fight if Hitler gives word.

LONDON: Cabinet in crucial session; said to be discussing plans for early and complete mobilization of military forces; King George returning to London.

ROME: Government announces *that separation of Sudeten territory* from Czechoslovakia is only means of preventing war.

Bitsy Grant Upsets Quist In Net Meet

FOREST HILLS, N. Y., Sept. 14 (U.P.) — Bryan M. Grant of Atlanta, the "giant killer" of tennis, provided the national singles championship with a rousing upset today when he crushed Adrian Quist of Australia, 6-1, 4-6, 6-1, 7-5 to gain the quarter-final round.

AERIAL SURVEY

WASHINGTON, Sept. 14 (U.P.)—The civil aeronautics authority today announced the beginning of a nation-wide airport survey to determine both the civil and national defense requirements of the country.

PRESIDENT GOES TO WASHINGTON

ROCHESTER, Minn., Sept. 14 (U.P.) The threat of European war sent President Roosevelt speeding back to Washington today soon after bidding goodbye to his son James at the Mayo clinic.

Telephone conversations with Secretary of State Cordell Hull convinced the chief executive that he should be at his desk prepared for whatever eventually might arise. Plans were revised hurriedly and instead of proceeding to Hyde Park, N. Y., as intended originally, the capital was decided upon.

Doctors at St. Mary's hospital reported this morning that James still was in a "critical" condition from his ulcer operation of Sunday but that he was making "satisfactory progress."

FOREIGN ENVOYS KEEP U. S. INFORMED ON EUROPEAN CRISIS

NO INSTRUCTIONS GIVEN BY HULL TO CONSULATES

By FRANK McNAUGHTON

WASHINGTON, Sept. 14 (U.P.)—President Roosevelt hurried toward Washington today to keep in closer touch with an increasingly grave crisis in Europe. At the same time *Secretary of State Cordell Hull* declared that American representatives are well informed of their functions in event of any European emergency.

Canceling plans to go to his home at Hyde Park, Mr. Roosevelt left the bedside of his son, James, at Rochester, Minn., to come directly to the capital. In an extemporaneous speech as he left, he explained:

Back to Capital

"I am not going back to my Hudson river home, but to Washington for as you know conditions of affairs in Europe are extremely serious. That is why I go back to the national capital as President."

Secretary Hull said that no new instructions have gone forward to *U. S. consulates for evacuation of* American nationals in event of European war. Hull discussed the European situation this morning by *telephone with Mr. Roosevelt.*

Hull was asked at his press conference concerning reports that in some instances American consuls have suggested to nationals that they might leave Europe immediately. He said he had no official reports to that effect, emphasizing that American representatives abroad are sufficiently informed to take any action they deem necessary.

General War Information

The consular instructions, it was understood, comprise general information on what to do in event of a war.

Hull said that French Ambassador Rene de Saint Quentin called upon him today to discuss general observations on the trend of affairs.

Dr. K. Brejska, charge d'affaires of the Czechoslovakian legation, declared in a radio interview last night that his nation would not *"voluntarily" sacrifice any part of* its territory in a move to placate German demands.

SEN. GEORGE WILL FACE TEST TODAY

(From Page One)

can renomination over Jack Crowley, former national vice commander of the American Legion. These candidates for the Democratic nomination, being unopposed, were successful: For governor, Fred C. Martin; for senator, John McGrath; for house, James P. Leamy.

SOUTH CAROLINA — Mayor Burnet R. Maybank won the Democratic gubernatorial nomination in a run-off primary over Wyndham Manning. Rep. John C. Taylor was defeated for re-nomination in the third district by Butler B. Hare and Rep. G. Heyward Mahon lost in the fourth to Joseph R. Bryson. John L. McMillan was nominated in the sixth for the seat of the late Rep. Allard H. Gasque.

MICHIGAN — Gov. Frank Murphy won Democratic renomination without opposition. Former Gov. Frank Fitzgerald won the Republican gubenatorial nomination over Harry S. Toy, former attorney general and state supreme court justice, and Roscoe Conkling Fitch, *who ran as an advocate of* both the Townsend and the $30-every-Thursday pension schemes. All 17 incumbent congressmen were renominated.

LOUISIANA — Rep. J. K. Griffith, backed by machine of the late Huey P. Long, won renomination in the sixth district over James H. Morrison who was shot and slightly wounded from ambush Saturday. Rep. T. Overton Brooks was renominated in the fourth.

Rep. Newt Mills led four opponents in the fifth, but, falling short of a majority, must face State Rep. Harvey Todd in a run-off primary.

UTAH — Sen. Elbert D. Thomas, Democrat, unopposed, first district; D. F. Brayton unopposed for Republican congressional nomination in second district; Rep. J. Will Robinson, Democrat, renominated. Dr. Franklin S. Harris, president of Brigham Young university, won the *Republican senatorial nomination.* R. E. Miller was nominated as the Republican congressional candidate in the first district.

ARIZONA — Republican candidates, all unopposed: Burt H. Olingham, for senator; Jerrie W. Lee, for governor; M. E. Cassidy for house.

WASHINGTON — Rep. Charles H. Leavy, Democrat, renominated unopposed. Sen. Homer T. Bone won renomination easily on the Democratic ticket. Leavy's colleague's in the house, Warren G. Magnuson, Monrad C. Wallgren, Martin F. Smith, Knute Hill and Charles M. Coffee, all Democrats, also were renominated.

Prize Animals Sold By 4-H, F.F.A. Boys

Idaho Department store was the successful bidder on the grand champion fat lamb at the F. F. A. and 4-H auction held at the county fair Saturday. The store bid 15 cents per pound for the lamb.

Other purchases at the auction for which Col. E. O. Walter donated his services were: Wesley Fields, 4-H member sold his grand champion [illegible] market for 9 cents; [illegible] champion fat barrow, owned by [illegible], Buhl, F. F. A. [illegible] Vogel's for 10 cents a pound. [illegible] were also the purchasers of [illegible] lamb and top fat hogs. [illegible] stock sold at the auction [illegible] 4-H sheep, Robert Kulm, [illegible] F. F. A. calf, Bill Wo-[illegible] Falls; and best fat barrow, [illegible] Gooding 4-H.

News in Brief

Leaving for School

Miss Shirley Smith will leave tomorrow for Los Angeles where she will attend Woodbury college.

From Sun Valley

Miss Bethene Hagler has returned from Sun Valley where she spent a week's vacation at Challenger Inn.

Condition Critical

Mrs. Fanny Brown is in a critical condition at her home in Kimberly, *friends learned today.*

Nurses' Card Party

First district Nurses' association will entertain at a card party for all nurses at 8 p. m. today at the Idaho Power auditorium.

Boy Convalesces

Paul R. Taber, jr., is recovering satisfactorily at Twin Falls general hospital, following an operation to which he submitted this week.

From Coast Trip

Miss Helen Wilson has returned from San Francisco, where she accompanied her sister, Mrs. Betty Gowen.

Girl Convalesces

Miss Dorothy Evans, who underwent an appendectomy recently at the Twin Falls county general hospital, is improving satisfactorily, *according to word received by friends.*

Continues Studies

Miss Grace Mae Walls, sophomore at the University of Idaho, returned today to Moscow. She is majoring in music.

Visit Ends

Mrs. J. L. Safford and Mrs. A. B. Sherman, Oakland, Calif., have concluded a visit with Mr. and Mrs. F. L. Cogswell.

Woman Improves

Mrs. A. E. Slifer, who underwent a major operation at the Twin Falls county general hospital, is improving rapidly, according to word received from members of her family.

To Utah

Mr. and Mrs. Hyde Taylor and family will leave this week-end for Salt Lake City where Mr. Hyde has *been transferred to the Bennett* Glass and Paint store.

Go to Seattle

L. E. Salladay and son, Leonard, left recently for Seattle. Leonard will later continue to Moscow to resume his studies and Mr. Salladay will return here.

Establish Residence

Mr. and Mrs. Lambert King, Pocatello, will make their home in the Benoit apartments here. Mr. King will operate the Twin Falls-Wells run for the Union Pacific railroad.

New Yorker Leaves

Mrs. Harry Antonsen has returned to her home in New York City, following a visit with Miss Grayce Matson. During her stay, they toured Yellowstone national park.

House Guest Leaves

Miss Marilyn Eckerstom, house guest since last Saturday of Miss Margaret Shown, left today for her home in Minneapolis. Miss Eckerstom, who has been spending the summer in Hollywood will enroll as a sophomore at the University of Minnesota.

Birth Announced

Mr. and Mrs. John Keisur, Portland, formerly of Twin Falls, announce the birth of a son yesterday. Mrs. Keisur was formerly Miss Louise Wall, daughter of Mr. and Mrs. L. B. Wall, of this city. Mrs. Wall, now in Portland for a visit at the Keisur home, will return in several days.

At the Hospital

Patients admitted to the Twin Falls county general hospital include Seymour Hale, Mrs. Ines Ford, Anna Black, Lester Stanley and Paul Taber, jr., all of Twin Falls; Bert Bennett, Burley; Mrs. Julia Graybeal, Castleford; Angus Knudson, Glenns Ferry; Joe Bartak and Mrs. Mary Juker, Buhl; Delsa Masters, Hansen, and baby Nornia Nicholson, Hazelton. Patients dismissed are *Mrs. Charles Fuehrer and twin son* and daughter, Louis Rash and Joyce Telford, Twin Falls; Mrs. Fred Hertzog and daughter, Buhl, and A. M. Dixon, Eden.

Make Home Here

Mr. and Mrs. Frank Gandiago and family, Castleford, have established residence here for the winter.

Goes to Caldwell

Paul O'Leary left today for Caldwell to enter the College of Idaho as a member of the freshman class.

Enters University

Gordon Cathro has gone to Moscow where he will attend the University of Idaho as a freshman.

Brother Arrives

P. F. Woolly, Seattle, is the guest of his brothers, Cecil C. Woolly and Herb Woolly.

From Reunion

Mrs. Leonard Ellis has returned from Fort Collins, Colo., where she attended a family reunion.

Here from Montana

Ed Meigs, son of Mr. and Mrs. C. O. Meigs, is here for a brief visit, en route to Washington, D. C., where he has been transferred from Fort *Peck, Mont. He has a civil service* position.

Resumes Schooling

Miss Barbara Minnick will leave soon for the Intermountain institute at Weiser to continue her schooling, after a visit with her parents, Mr. and Mrs. W. A. Minnick.

"Comradrie" Party

Meeting of the activity committee of the L. D. S. stake, and class ward leaders of M-Men and Gleaner Girls will be held at the home of Mrs. Jack Frederickson Sunday afternoon, preparatory to a "comradrie" party scheduled for Sept. 30 at the recreation hall.

News of Record

Marriage Licenses

SEPT. 13

Edward B. Scholes, 25, Logan, Utah, and Laurel Oakes, 19, Hyrum, Utah.

Births

To Mr. and Mrs. W. G. Walstra, Twin Falls, a girl, at 12:55 a. m. today at the Twin Falls county hospital maternity home.

To Mr. and Mrs. John Kleman, Twin Falls, a boy, at 8 p. m. yesterday at the Twin Falls county hospital maternity home.

To Mr. and Mrs. Irvin Kezan, Hansen, a girl this afternoon at the Suburban maternity home.

Temperatures

	Min.	Max.	Prec.
Boise	50	86	
Calgary	48	78	
Chicago	64	74	1.14
Denver	50	74	
Havre	48	83	
Helena	50	78	
Kalispell	50	78	
Kansas City	66	82	.12
Los Angeles	66	94	
Miles City	54	80	
Minneapolis	62	86	.08
New York	66	78	.06
Omaha	60	82	.34
Pocatello	44	80	
Portland	62	86	
St. Louis	73	78	.36
Salt Lake City	49	81	
San Francisco	58	64	
Seattle	56	78	
TWIN FALLS	37	83	
Williston	46	80	
Yellowstone	34	70	

FORCES CLASH IN CZECHOSLOVAKIA

(From Page One)

Several in the crowd fell. Others raced for shelter.

Then the mob reorganized and weapons began to appear. They made a mass attack on the station, firing through the windows.

The gendarmes tried to escape through an adjoining building but were shot as they ran out.

The Sudetens moved victoriously into the station and began distributing the arms and ammunition which they seized. They were now ready for battle with the addition of two machine guns, cases of hand grenades and 40 rifles, besides plenty of ammunition.

Call for Help

Authorities sent out hurried word for reinforcements to the nearest large centers, Falkenau and Zwodau. Truckloads of gendarmes with machine guns, rifles and grenades raced to the battle scene.

They opened fire into the crowd, but the Sudetens, reinforced with the arms they had captured, returned volley for volley. Several on both sides were killed in the first few minutes of battle.

Then Czech troops arrived in heavy armored cars and attacked the Sudetens from two sides. In addition to mass fighting, there was *scattered open fighting* and sniping from buildings and other shelter.

Cause of Fight

The Sudetens said one of the gendarmes wounded in the attack on the police station declared that the first shot was not aimed at the crowd but was fired by a gendarme named Bartosch at his sergeant.

According to the gendarme, Bartosch was angered because the sergeant, who was a Slovak, refused to give the order to open fire when the disturbance started.

* * * *

AUDITOR RAPS AT GOVERNOR'S FIRE

Twin Falls county "has paid its share of state social security relief funds straight along" in spite of claims to the contrary by Gov. Barzilla Clark, County Auditor Frank J. Smith said today.

Clark said at Boise yesterday that 10 counties, including Twin Falls, have not kept up their contributions.

Mr. Smith explained today that the federal government pays half the old age social security program, and the state and counties "approximately" *divide the other half.* The program assists the aged, the blind and other needy classifications.

"The old age security fund had $30,000 in the county budget this year," Mr. Smith said today. "We still have $14,000 in the budget and we have met our obligation to the state at all times.

"Although the budgeted amount doesn't mean that sum must be on hand—since all taxes haven't been collected yet—we could register warrants against it if necessary. That isn't needed this year."

The auditor explained that $23,000 in actual cash is on hand for the poor fund, in addition to the budgeted $14,000 which can still be spent for the security program.

BURGLARY CLAIM BRINGS SENTENCE

Daytime burglary for which he had entered a plea of guilty brought Vern Poulignot, Twin Falls, a six-months' term in county jail today.

Poulignot was sentenced by Judge J. W. Porter to one to five years in the state penitentiary but the jurist immediately commuted the term to six months in county jail.

The accused man admitted breaking into the W. J. Hollenbeck home last Aug. 13.

Farmer Fined on Bad Check Count

Otis Kelley, farmer residing near here, this morning was fined $25 and costs as he appeared before *Justice of the Peace Guy T. Swope* and pleaded guilty to a charge of issuing a worthless check.

Kelley paid the fine and costs and was released. Records show that the check was for $10, drawn on the Fidelity National bank of Filer and made payable to Jack Volt of Twin Falls, who filed the charges against Kelley.

Date Advanced For Open House

MURTAUGH, Sept. 14 (Special)—Date of the "open house" to view the new school building has been changed from Friday, Sept. 16, to Thursday, Sept. 15, on account of the entertainment to be given Friday evening by Jim Thorpe, Olympic star.

Health Exams

BURLEY, Sept. 14 (Special)—For the first time medical and dental examinations were given today and will be offered Thursday and continued next week for all grade school children of Burley, announced Mrs. Loa Bachman, county health nurse.

All doctors and dentists are contributing their services for the examinations given from 9 to 12 o'clock in the mornings. A note will be given each child to take home to his parents with the results of his examination.

Do People Want To Work?

If you want to work, I can help man or woman, one or several to a respectable job with reasonable pay.

F. G. EDWARDS
1137 Ninth Avenue East

AMERICANS TOLD TO LEAVE EUROPE

LONDON, Sept. 14 (U.P.) — The United States consulate is advising Americans to book passage for home when possible, an official of the consulate said today.

"We are advising United States citizens to book passage for home as soon as possible unless their presence in Europe is essential, because of the difficulty of getting passage in the present international situation," he said.

An ocean traffic official of the American Express company said four out of ten Americans who came to Europe aboard German ships have tried to transfer to British, French or American boats for fear of war catching them on the high seas aboard a German vessel.

However, he said, traffic to the United States is so heavy because of the international situation that a traveler is lucky to get passage on any vessel. There is a waiting list for almost every *boat bound for the* United States.

WCTU LEADERS NAMED AT BUHL

BUHL, Sept. 14 (Special)—Mrs. May F. Blake, Twin Falls, was re-elected president of the fifth district of the Women's Christian Temperance union at a convention here Tuesday. Mrs. W. C. Musgrave, Filer, was elected vice-president; Mrs. Alice Bowman, Twin Falls, recording secretary; Miss Mattie Lunte, Buhl, corresponding secretary, and Mrs. Wesley Carrel, Kimberly, treasurer.

Mrs. J. L. Carle, president of the *Buhl union,* was presented with a bronze pin for bringing 14 new members into the organization. Awards for getting new members were also received by Mrs. R. A. Drake, Mrs. A. Estling and Mrs. I. G. Goodding, Twin Falls.

Mrs. Blake was presented with a bronze badge for organizing the Kimberly union and visiting each union in the district during the year.

Speakers at the convention included Mrs. Leo C. Brady, Blackfoot; Mrs. R. W. Day, Gooding, and Dr. Minnie Howard, Pocatello.

ROTARIANS HOST TO BURLEY UNIT

Twin Falls Rotary club will entertain members of the Burley Rotary club at a dinner meeting this evening at the Park hotel.

Reed Lewis, member of the Twin Falls club, is chairman of the program committee. Dinner will be served at 7 p. m.

R. P. Parry, member of the host *club, will preside as toastmaster.*

Because of the dinner this evening, the Rotary club dispensed with the weekly luncheon.

Musical numbers will be furnished by talent from the Utah State Agricultural college.

How Women in Their 40's Can Attract Men

Here's good advice for a woman during her change (usually from 38 to 52), who fears she'll lose her appeal to men, who worries about hot flashes, loss of pep, dizzy spells, upset nerves and moody spells.

Just get more fresh air, 8 hrs. sleep and if you need a reliable "WOMAN'S" tonic take Lydia E. Pinkham's Vegetable Compound, made especially for women. It helps Nature build up physical resistance, thus helps give more vivacity to enjoy life and assist calming jittery nerves and those disturbing symptoms that *often accompany change of life.* Pinkham's is WELL WORTH trying.

Nothing Completed For Adding Counsel On Murder Charges

Frank L. Stephan, local attorney, this afternoon told the Evening Times that no arrangements had been completed to date whereby he would aid Edward Babcock, county attorney, in the prosecution of Duncan McD. Johnston and William LaVonde, charged with the murder of George L. Olson, Salt Lake City jewelry salesman.

A rumor was current around the city that Wayne Decker, head of the jewelry firm for which Olson worked, *had asked Stephan to aid* during the trial, slated before the district court sometime during the current fall term.

"It all depends whether or not I will aid the prosecutor," Stephan said. "At the present time no arrangements have been completed."

He would not comment as to whether or not he expected such arrangements to be made. If a private attorney aids Babcock, payment of that attorney's fees must come from private sources and cannot be paid by county funds.

ARM AMPUTATED AFTER ACCIDENT

BURLEY, Sept. 14 (Special) — Cromwell Martindale, 40, Burley resident, lost his left arm by amputation yesterday following an automobile accident one and one-fourth miles west of here on highway 30 when his car sideswiped a truck driven by Charles A. Howell, McCall.

Surgeons deemed it necessary to perform the amptuation, the member being so badly crushed. His condition was pronounced as fair Wednesday afternoon by attaches at the Cottage hospital.

The injured man has a wife and four children living at Shoshone. He had recently completed work with an oiling crew on the Oakley highway.

UNION GROUP TO RECEIVE CHARTER

Permanent charter for the Twin Falls section of the American Federation of Labor Unions will be presented to the local body at a special meeting which will be held in the meeting rooms of the Perrine hotel Friday at 8 p. m., it was announced this afternoon by H. H. Freedheim, organizer for the American Federation of Labor.

The local section has been operating under a temporary setup since it was first formed here this summer. Permanent officers will be elected at the Friday meeting. August Rosqvist, state federation secretary, will come here from Pocatello to *attend the meeting* and present the charter. The presentation of the charter will mark completion of formation of a central labor body here with the exception of additional unions which may join from time to time.

Freedheim also announced that a number of local labor men were planning to attend as delegates the state convention which will be held at Lewiston starting Sept. 19. At the convention the seven vice presidents will be up *for re-election* or retirement.

READ THE TIMES WANT ADS.

Seen Today

Freak political cards on which you rub wet paper and the candidate's face and legend suddenly stare out at you. . . Ancient Oklahoma coupe with huge bedroll tied *on roof. . . Man picking up match* sticks off sidewalk and putting them carefully in his pocket. . . Corner loiterer wondering if Jewish holiday Sept. 27 will be celebrated in Germany. . . Male pedestrian pausing in front of store front mirror to adjust tie and inspect results of shave. . . And almost all drivers so much on their good behavior for "safety recognition day" that it's tough to pick out any special ones for honorable mention.

FALL MANEUVERS

MOSCOW, Sept. 14 (U.P.) — The annual fall maneuvers of Soviet Russia's Pacific, Baltic and Black sea fleets will start in a few days, it was announced today.

PRUNE HARVEST STARTING

Fletcher Orchard, 6 miles East Washington School, ¼ mile North. Wednesday 14. Prunes for sale at orchard or call 1117. Sold by bushel or truckload.

Visit Here

E. M. Frank and Mr. and Mrs. E. W. Cote and daughter, Annette Yvonne, Walla Walla, Wash., are visiting at the home of Mr. and Mrs. G. B. Sept.

"CLEAR THE DECKS" Used Car Sale!

37 V-8 Tudor Sedan	$525
37 V-8 Coupe	$525
37 V-8 60 Tudor Sedan	$475
36 V-8 Deluxe Fordor Sedan	$450
35 Chevrolet Town Sedan	$425
34 Chevrolet Coach	$250
34 Ford Tudor Sedan	$285
34 Chevrolet Master Coupe	$325
33 Plymouth Deluxe Sedan	$250
31 Chevrolet Sedan	$150
30 Chevrolet Sedan	$125
29 Ford Tudor Sedan	$100
35 International Pickup	$250
34 Ford V-8 Panel	$250
32 Chevrolet Panel	$125
37 V-8 Pickup, Stake Body	$450

Many Others, All Makes, All Models, All Bargains.

UNION Motor Co.
Your FORD Dealer

We Have the New 1939
RCA VICTOR RADIOS & RADIO PHONOGRAPH-COMBINATIONS
—Ask for Free Demonstration—
SODEN ELECTRIC
Elks Building
Phone 501

We're out to give more fur value than you ever dreamed possible---fine dependable furs at *pre-season prices*

SPECIAL SHOWING

Two Days Only — Gordon furs — Thursday, Friday, Sept. 15, 16

A collection of beautiful fur coats worth thousands of dollars direct from the Gordon factory in St. Paul---added to our own stock for this spectacular event.

In choosing a fur coat, first consider the REPUTATION OF THE MAKER

Even the experienced buyer needs a guide to true fur coat value. Since 1871 from coast to coast that guide has been GORDON. For 67 years the makers of these famous furs have set the standard for quality---their creed is to tell the truth about furs.

Select a Gordon coat during this event confident that you are making a judicious investment.

SPECIAL PRICES $69.50 UP

A GORDON REPRESENTATIVE will be here to give you helpful information regarding furs, styles, special sizes, and the advantages of buying early.

FAVORABLE PAYMENT TERMS

IDAHO DEPT. STORE

'Next Few Hours will Decide,' Says Sudeten Negotiator

REFUGEES LEAVE BORDER AREA AS FIGHT THREATENS

Editor's note: Eleanor Packard is an American newspaperwoman of long and varied experience. As a United Press war correspondent, she accompanied the Italian army through Ethiopia and covered phases of the Spanish civil war. She and her husband, Reynolds Packard, are now members of the United Press Czechoslovakia staff.

By ELEANOR PACKARD

EGER, Czechoslovakia, Sept. 14 (U.P.)—Ernst Kundt, chief negotiator for the Sudeten Germans with the Czechoslovakian government, said today: "The next few hours will decide whether it is to be peace or war."

Soon after the leader of the Sudeten Germans who long for incorporation with the Nazi reich made that statement to the United Press correspondent, he left for Prague by automobile where, he said, he would hold himself "in readiness to do anything I can in behalf of the Sudeten-German party."

He was accompanied by Gustav Peters, another leader of the Sudeten Germans.

Jam Trains Out

Kundt talked to the United Press correspondent while hundreds of German Jews, German Socialists and Czechs jammed the railroad station, frantically seeking trains out of this border city, one of the chief cities of the Sudeten German area of Czechoslovakia. The Sudeten Germans consider them all enemies.

Kundt said:

"No proposals yet submitted by the Czech government have been anything but subterfuges. They avoided the real problem while at the same time they were so framed as to give a false impression to people outside the country, that Czechoslovakia is really trying to do something.

"I have always told my French friends, including Bonnet (Georges Bonnet, French foreign minister), that Benes (Edouard Benes, president of Czechoslovakia,) would not make a constructive effort to settle the problem unless they say to him, 'Unless you try to settle the minorities problem fairly and justly, we will not allow French blood to be shed in your behalf.'

Reasonable Plan

"It seems to us that the only solution now is for France and England to immediately draw up a reasonable plan for the minorities of Czechoslovakia and with the collaboration of Hitler, compel Benes to accept it."

Kundt received the correspondent in the sunny coffee room of the hotel Weinzel. He talked while drinking his beer.

Both he and Peters are deputies to the Czechoslovakia parliament, representing the Sudeten region.

All day yesterday, all last night, train after train had carried thousands of refugees into the interior, but today, there were more hundreds, laden with baskets and bundles of every shape and kind, many lugging cats and dogs, who piled into the woefully inadequate accommodations of every outgoing train.

They were the minority of this German city and region which were put in Czechoslovakia by World war treaties and they were fleeing, they believed, for their very lives. Since Adolf Hitler pledged aid to the Sudeten Germans Monday night, the followers of his ideology, believing that union with the Nazi reich was imminent, had been demonstrating riotously. Swastikas had been flown by the hundreds though they are prohibited, Jews and Czechs had been stoned, shop windows had been broken.

ENROLLMENT AT TOTAL OF 3,352

Total enrollment in the Twin Falls public school system Monday of this week was 3,352, according to a summary released today by the superintendent's office.

Junior high school, with 884 students, ranked at the top of the five-school list Monday. Senior high, with 703, was second, and Lincoln grade school was third with 638.

Enrollment is below that of one year ago but late registrations are expected to bring the total by early October to approximately the level of October in 1937, according to Supt. Homer M. Davis.

The high school registration is necessarily beneath the high figure of 1937-38 because of the fact that it is now comprised only of sophomores, juniors and seniors. Under the reorganized set-up, the freshmen (ninth graders) have been moved back into junior high and all sixth graders have been moved out of junior high into the elementary buildings.

Enrollment analysis as of Monday:

Lincoln 638; Hickel 606; Washington 462; junior high 884; senior high 703. By grades—first, 295; second, 305; third, 267; fourth, 275; fifth 287; sixth 278; total in grade schools 1,705. In junior high, seventh grade has 272; eighth, 290 and ninth, 322.

New Health Store Opening Set Here

Opening of the new Landis health food store and Battle Creek baths, located at 326 Shoshone street north in Twin Falls, will be held Thursday starting at 11 a. m., it was announced this afternoon by Mr. and Mrs. Howard Landis, proprietors.

Free samples of health foods will be provided during the time the new institution will be open for public inspection. Sandwiches and health cake will be served free of charge, from 11 a. m. to 2 p. m.

The Mormons gave up polygamy so that Utah could join the union.

At 4-H Fair

Here's Wilma Jean Cole, who with her sister Wanda and their trained ponies, Buster and Midget, will entertain district 4-H fair crowds at Jerome high school athletic field at 8:30 p. m. Thursday. Wilma and Wanda will offer a 30-minute stunt program with their Shetland ponies. The event will be free and forms part of Jerome's extensive 4-H fair program. Wilma was grand sweepstakes winner in the "Idaho on Parade" baby show in Twin Falls last July.

F. F. A. BOYS WIN AWARDS OF $122

Prizes captured by members of the Twin Falls high school F. F. A. chapter in the livestock division at the county fair totalled $122, J. V. Briggs, Smith-Hughes instructor, announced today.

The prizes were divided: Maurice Capps, $50; Bob Slack, $23; Dean Sanner, $5; Byron Laughmiller, $4; Raymond Edwards, $14; Orion Mack, $8; Bill Noble, $3; Dick Hansing, $8; and four boys, Dean Sanner, Orion Mack, Herbert Ronk and Dick Hansing split a $10 prize on a pen of pigs. Prize money is used by the individual winner to conduct his F. F. A. project.

No report is available on the produce prizes as yet but they are expected to run about $15, Mr. Briggs stated.

Beano stand operated by the chapter will clear approximately $100 after all expenses are paid. This sum will go into the chapter loan fund and be used to purchase animals for use by the chapter members as projects.

PENCILS

There were 1,010 pencils piled in a wagon—and Norma Jean Robison, Twin Falls, guessed 1,008.

That surprisingly close estimate won for her the "flyer" wagon offered as a prize by the M. H. King store in a contest it staged for "back to school" time. There were approximately 300 estimates submitted in the contest.

CHEST DIRECTORS CONTINUE STUDY

Members of the board of directors of the Twin Falls Community Chest today had postponed adoption of the budget for the year 1939 until next Thursday evening as they failed to reach an agreement at a meeting held last night in the city hall.

The budget for the year, as suggested by the budget committee headed by Chairman W. B. Lawrence, calls for $8,165 to be provided for the seven participating organizations. Members of the board last night could not agree on its adoption and the session was adjourned until Thursday night.

At that time further discussion will also center around the application of the Twin Falls Recreation association for entry into the chest with a budget asking for $573.

The drive this year will be headed by Roy Painter with the kickoff breakfast scheduled on Oct. 11 at the Park hotel.

Complete details of the budget as submitted to the board last night, were published Tuesday in the Evening Times.

ADDITIONAL BRUIN POSTS ASSIGNED

Sports staff, reporters and other positions on the "Bruin," Twin Falls high school publication, had been designated today by the sponsor, Mrs. Mercedes Paul, to complete the staff assignments announced last week.

Ted Schweighardt, John Smith, Frank Ellsworth and Herbert Russell will handle sports assignments; Lucille Haskins, Betty Strawser and Ruth Cutler will do the typing, and circulation will be managed by Ernest Cook and Joe Ryan.

Reporters on general assignments are Darwin Dunn and Helen Stephens.

Divorce Sought

FAIRFIELD, Sept. 14 (Special)—Greta Young has started suit for a divorce from Don P. Young on grounds of cruelty and intemperance. Charles Scoggin is attorney for the plaintiff.

SCHOOL DAYS ... and ... YOUNG'S PASTEURIZED MILK Phone 64

HOSTESS

Miss Jean Sprague, daughter of Mr. and Mrs. George P. Sprague, has accepted a position at Sweetbriar college in Virginia as official hostess for the president. She will also handle publicity writing for the college.

Following her graduation from Sweetbriar college, Miss Sprague served as society editor for the Idaho Evening Times. She spent the past summer in Europe and England and secured her new position upon her return this month.

CAMAS CLUB MEETS

FAIRFIELD, Sept. 14 (Special)—Camas club will meet Thursday, Sept. 15 at 8 p. m. at the home of Mrs. May Cunningham, assisted by Mrs. Turner and Mrs. Spratt.

Flowers are held in reverence in Japan, and natives are taught to bow low before inspecting them.

SIGN-UP DOUBLES FOR AG CLASSES

Twice as many boys have registered this year for work in the agriculture department at the high school as signed up for this course last year, Smith-Hughes instructor, J. V. Briggs reported today.

Enrollment last term reached 32 with 65 signing for classes this fall.

This exceeds by five the goal set for the department.

Juniors and seniors number 10, sophomores are second with 18 "ag" students while the freshman class has 37 enrolled in the farm course.

It's Chicken In The Rough From GRIGGS' at COVEY'S

PHONE 850 Parisian Launderers and Dry Cleaners

"LIGHT" IS RIGHT ...You're Better Off in Taste and Purse with Schenley's Friendly* Red Label

PINT No. 198 QUART No. 195

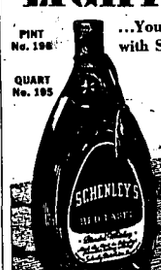

A magnificent blend, "melded" for perfect smoothness by an exclusive Schenley process. It is full 90 proof...yet LIGHT in body. *Friendly to your taste.

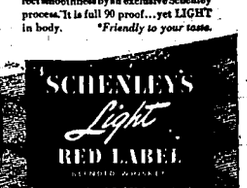

70% GRAIN NEUTRAL SPIRITS. SCHENLEY DISTRIBUTORS, INC., N. Y. C.

READ THE TIMES WANT ADS

FEATURED AT The Paris Co.

New Arrivals in Fall Dresses

The smartest styles in the best fall materials that the finest markets of the world provide. They're here for your selection. Sizes 14 to 20 16½ to 24½.

Priced From $2.98 $14.95

Coats

Fur-trimmed, tailored, reefers, swaggers ... whatever style you demand! Our fall stock offers Twin Falls' best selection! Sizes 14 to 40.

Priced From $8.95 to $39.75

Use Our Lay-Away Plan

SWEATERS	SKIRTS	HATS
A complete line of new fall sweaters. $1 to $2.98	New fall skirts just arrived. $1 to $2.98	Largest stock in town and all new! $1 to $4.98 A beautiful hat box FREE with every hat.

Van Engelens Annual

FALL FABRIC FAIR

Simplicity PATTERNS 15c

Illustrating the Latest Trends

Give in to your urge to sew . . . create your own fashions, in just the color combinations you want for fall from the latest fabric fashions now being shown in our store . . . the satisfaction of rich woolens, the luxury of beautiful rayon or silk crepes . . . the sophistication of velvets . . . sew for savings this fall. Select at Van Engelens.

- Brilliant Plaids
- Tweeds - Monotones
- Sheers - Novelties

New Fall WOOLENS

Beautiful new fall woolens . . . all 54" wide! Superb quality, they're soft and warm . . . and their colors are glorious! Perfect for suits, dresses, coats, jackets, skirts . . . and think of the money you'll save by sewing for your fall and winter wardrobe. See these today.

$1.39 to $1.79

One Splendid Group SCOTCH PLAIDS

Washable, Fast Color

Gay plaids you'd expect to find only in the most expensive of woolens, now woven in this lovely cotton fabric. See them today, 36" wide.

29c yd.

New TOPMOST PRINTS

All the glorious colors of autumn, all the gay patterns you'll want for fall . . . you'll find every one of them in this beautiful selection of America's favorite fabric, "TOPMOST FASHIONS." Full 80 sq., guaranteed fast colors, and treated to assure minimum shrinkage. Shrunk to 36" wide.

19¢ yd.

Fancy Printed OUTINGS

Dark or light grounds. Heavy weight. 15c Yd.

Extra heavy. Light grounds. 19c Yd.

Printed Patterns OILED SILK

Gay printed patterns that you'll just "have to have" for your fall kitchen and bathroom. Brown, green, yellow and blue grounds, white patterns, 36" wide.

59c yd.

Fast Color Cretonnes

Brilliant colors, gay patterns to brighten any room in your home.

15c yd.

White Outings

You'll enjoy this lovely weight. Sno-White and fluffy. Will give excellent service.

10c yd.

New Caracul CREPE

The newest of synthetic fabrics, designed to duplicate the lovely finish of Karakul wool. You'll enjoy the lovely colors. 36" wide.

$1.29

Crown Tested RAYON PRINTS

Flat or the new Mossy crepes, in sparkling new fall patterns. Lots of black grounds, rich new color tones. Start sewing today. All 39" wide.

49c yd.

Transparent VELVETS

If you love the flattery of Velvet (and what women doesn't) then give in to your urge to sew and have that lovely new velvet dress this fall. Gay new fall colors in two lovely finishes.

Crush Resistant $1.69

Martinized Non-Crushable $1.98

Printed SATIN

Vogue says "shimmering satin for afternoon or evening." See this lovely quality in dark floral or stripe pattern. Sew for savings.

98c yd.

Van Engelens

Idaho Times

TELEPHONE 38

Full Leased Wire Service United Press Association. Full NEA Feature Service.

Published Six Days a Week at 130 Second Street West, Twin Falls, Idaho, by IDAHO TIMES PUBLISHING COMPANY.

Entered as Second Class Matter in the Twin Falls Post Office April 11, 1919. Under Act of Congress, March 3, 1879.

SUBSCRIPTION RATES
By Carrier Payable in Advance
By the week, 15c; 1 month 60c; 3 months $1.65; 6 months, $3.25; 1 year, $6.00.
By Mail Payable in Advance
Within Idaho and Elko County, Nevada
1 month, 40c; 3 months, $1.00; 6 months, $1.80; 1 year, $3.50
Outside Idaho
1 month, 60c; 3 months, $1.65; 6 months, $3.25; 1 year, $6.00

All notices required by law or by order of court of competent jurisdiction to be published weekly, will be published in the Thursday issue of this paper pursuant to Section 55-108 I. C. A. 1932, as added thereto by Chapter 154, 1933 Session Laws of Idaho.

An Opportunity for Twin Falls

For years Twin Falls has recognized the need for a modern library building to replace the present inadequate, second-story, rented quarters in the downtown business district.

Not only does the present location make for inefficiency, but it is more or less inaccessible because of traffic conditions. This latter factor also makes it dangerous for school children going to and from the library.

Such being the case, Twin Falls should not overlook the opportunity of now erecting a new library with federal aid—an opportunity that may not be available in the future.

At a special bond election next Tuesday, Twin Falls will have the chance to secure a $50,000 library structure at a cost of only $27,500 to the taxpayers. The public works administration has already agreed to provide $22,500 in the form of a grant, providing the taxpayers approve the city's portion of the expense.

There is no disputing the fact that taxes are already high and that careful consideration should be given before they are permitted to go any higher. But the city's part of the cost for a new library building is almost negligible when it is thoroughly analyzed, and there is nothing Twin Falls needs worse than improved quarters for its library.

To retire the bonds, the individual taxpayer would be required to pay only 50 cents for each $500 of assessed valuation per year for a period of seven years. The city already owns an ideal location for the building, and with a new structure in use it would no longer be necessary to pay $1,500 annual rental for the present location in the Elks building.

Sooner or later we're going to be forced to erect a new library building. Why not do it now when we have the opportunity to get it at about half price?

Earth Refuses to Be Victimized

A little while ago conservation authorities went to the beaver for help. Several colonies of these industrious creatures were planted in various parts of the west, the idea being that their dam-building activities would help in flood and erosion control.

Just how well this will work out is something only the future can tell. But the experiment will be well worth the cost if it impresses on us the queer, fascinating way in which nature maintains her balance. For it is mortally easy for blundering, thoughtless man to upset that balance, and he usually does so at his own cost.

A glimpse of the way the beaver fits into this natural balance is provided by a recent bulletin from William H. Carr, director of the Bear Mountain Trailside Museums in New York.

Eighteen years ago, Mr. Carr recalls, three pairs of beavers were released in Bear Mountain State park, which is some 40 miles north of New York City. By now there are several hundred of their descendants, scattered in more than 60 colonies spread over a 30-mile radius.

Now the point is that because this park area has beavers, it has various other forms of wild life which it did not have before. The beaver ponds, for instance, have furnished new breeding grounds for various kinds of fish. Wood ducks, which were formerly listed as extremely scarce, are now common. The rare pileated woodpecker has also increased — because the standing trees killed by the flooding of the ponds provide him with his favorite stamping ground.

But that is only part of it. Sooner or later, every beaver pond is abandoned. Its dam goes to pieces and its water drains out. But the pond's bed is composed of rich, fertile soil, carried downstream as silt and dropped when the beaver dam backed up the water. And where the pond was, a rich meadow comes to life.

Reeds, grasses, and bushes spring up; before long, trees take root. Here is "cover" for songbirds and game birds; a little later, such creatures as muskrats, raccoons and skunks find the spot a good feeding ground. As the number of such thickets increase, deer begin to appear.

All of this is a fascinating example of the way nature's balance works.

And the story points its own moral. Nature's balance provides the environment in which we ourselves have to live. Only if we understand how it works, and make certain that we do not disturb it more than we need to, can we enjoy earth's yield to the full. When we exploit nature too ruthlessly, we ourselves are the ultimate losers.

Maybe It Was a Misunderstanding

Did we misunderstand State Highway Director J. H. Stemmer when he announced the time, two months ago, that would be required to complete the state board of examiners' appraisal on the Twin Falls-Jerome Intercounty bridge?

Did he say "10 or 15 days" or was it "10 or 15 months"?

Could it possibly be that they have now decided to hold up the appraisal until after the general election?

POT SHOTS

WITH

The Gentleman in the Third Row

WAR NOTE

Chances for peace in Europe, it seems, are getting Fuehrer and Fuehrer.

• • •

WHAT MR HITLER NEEDS

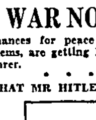

Is there a stern papa in the house?

• • •

"HOLD MY SEAT WHILE I GO BUY A HAT!"

Pot Shots:

Did I hear you speaking of errand boys?

How's for including in your collection none other than Algot Westergren, the mighty Swede? Al and the missus went to the movies Saturday night, after the missus had seen a hat she wanted in a downtown store.

It seems that Al left the theater, bought the hat, then returned to his same seat beside the missus.

While he was at it, he bought her a purse—probably because he was going to Gooding the next day to play tennis and figured he needed an advance peace offering just in case he didn't get back at the time he said he would. . . which, incidentally, he didn't.

—Eliza

• • •

THE ONE ON MARRIAGE IS GRAPHIC!

Pot Shots:

I have never tried my hand on flimsy whimsies before, but your 50 cents will help fill up the baby's bank so I can borrow from it.

A tall fisherman—Angular angler.
Hitler—Blunder thunder.
Politics—Mud flood.
Man being married—Klunk sunk.
High school gal who makes eyes at the boys—Flirt squirt.

—Persimmon

• • •

SAFE DRIVING TIP

One Twin Falls man walked in and gave Pot Shots the perfect tip for safe driving. And since today is safety recognition day in southern Idaho, we pass this advice on to you.

"Try to drive," says he, "as if you knew an officer was right behind you."

• • •

JUST FOR A CHANGE

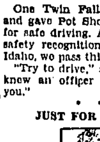

This is not a picture of anybody in particular and we aren't trying to boost Idaho's fishing resources, although Idaho has the finest, etc. etc. Pot Shots simply decided that since all the pictures in the papers these days—and for a month past—have been of armies, navies, marching men and whatnot, we'd print a picture to give you a little variation. This is it.

• • •

IF THIS KEEPS UP, WE'LL ENTER AN ASYLUM!

Dear Pot Shots:

Seeing as how you didn't like my first "pome" so well, what do you think of this one?

Ah, Wilderness!
My love has flew,
Him did me dirt.
Me did not know
Him was a flirt.
Let's love forbid,
Lest you get dord
Like I been did.

—Don Heraldo

• • •

ART PARKER HANDED it to us himself so he can't get insulted when we mention it. Art's giving out safety match folders with his political claims thereon. As he hands you a folder, he says: "Here's a little something with my picture inside." So you open the folder and what do you see? A jackass facing the wrong direction, and kicking up his heels. But, as Barnum said, any publicity, etc.

• • •

WHY DON'T THEY GET A SHIVERY ONE, TOO?

Pot Shots:

If our local theaters ever get the same idea they're using down in *Hollywood (according to a letter I got from there)*, we'll have 3,210 children and 4,312 women huddling under the bed-clothing at night.

Because, Pots, here's what one show is running as a triple feature: "Frankenstein," "Dracula" and "The Bride of Frankenstein."

Ye gods! Pass the jitters!

—WirEd

• • •

FAMOUS LAST LINE

". . .And Roosevelt got sad Tydings from Maryland! . . ."

THE GENTLEMAN IN THE THIRD ROW

● SERIAL STORY

PHOTO FINISH

BY CHARLES B. PARMER

COPYRIGHT, 1938 NEA SERVICE, INC.

Yesterday: Linda goes to "interview" Man o' War and finds Bruce is on the same assignment.

CHAPTER X

LINDA'S eyes widened. "Interviewing Man o' War?" She freed her hand from Bruce's grasp. "Who for, Bruce?"

"Free lancing," he announced proudly. "Always was a darn good feature writer. So, knowing the state's holding a celebration this fall for Man o' War, I queried the National Weekly—and here I am, to interview the nag." He grinned again.

"So am I," she said.

"Who for?"

She told him.

"H-m-m! My competitor."

So Bruce had greeted her as though nothing had passed between them. She wanted—oh, so much!—to apologize for her biting words. But this was not the time, the place. Now he was speaking again:

"Where are you stopping, Linda?"

"The Henry Clay, and I'd better be going. I've got my yarn; Man o' War told me a lot of exclusive things." She gave him her hand, lowered eyelids, said: "M'lad, you'd better step on it, or I'll beat you—"

"Heh! Wait! We're going to have lunch—"

"No such thing—I've a story to write."

A word of thanks to old Harbutt, a smiling nod to Bruce, and she was gone.

• • •

LINDA GORDON was the keen newspaper girl again. She drove straight to Western Union, telegraphed Moss:

"GOT YARN TITLED MAN O' WAR WRITES A LETTER STOP"

She thought an instant, then wrote on: "FOR YOUR INFORMATION NATIONAL WEEKLY HAS MAN HERE SAME ASSIGNMENT STOP RUSHING STORY."

She had a twinge of conscience about adding that, but—business was business. Bruce had to look out for himself.

She did a bit of shopping; and when she returned to her hotel found this telegram:

"THANKS FOR COMING TO BAT STOP PUT STORY ON WIRE TONIGHT STOP THIS IS MUST. MOSS."

The telegram was a bugle call to action. She guessed that Moss was going to jam the Man o' War feature in an edition going to press; publish it a week ahead of his rival—and the easy-going Bruce. Too bad, old Bruce—

She sat at her portable typewriter. "Let's see, 3500 words—about 14 double-spaced pages—"

Within the hour the phone rang. "Miss Gordon, this is a reporter—and I've got a photographer. Won't you please come down to the ladies' parlor and let us get a good picture?"

The sudden request knocked her off balance. "Of me? Why me?"

"We're running a great story about you in the morning—"

"About me? I don't understand. Why, I'm a reporter myself! What have I done?"

"You've done a lot." The words came in a soft southern accent—not unfriendly.

"But I'm busy writing—"

"Great! Then, we'll take an action picture of you at the typewriter. We'll get manager's permission; be right up."

• • •

ABRUPTLY he hung up. Linda got to her feet. Now just what was behind this? She'd jolly well know before anyone snapped her picture. But her anger melted when a youngster of 18, clean-looking, with great blue eyes, came in, followed by another youngster, with a camera.

"Just what is this?" she demanded.

"Miss Gordon, Mr. Jenkins, the horse auctioneer, told us you outsmarted one of the shrewdest trainers on the turf: when you bought that Pompey colt last week. I want to get the real story from you—"

"Oh, that!" How dumb she had been. Of course it was a good yarn.

"You see," the reporter was smiling, "Mr. Jenkins said you pulled one of the smartest tricks he ever knew—demanding cash. As a rule, a horseman's check is good here; but he says you called for a pound of flesh, and got it."

Linda laughed. "Joke is, Monte Hill is an old friend—"

"But anything goes in a horse deal?" the reported grinned.

"And I bought the colt in partnership with Brown Donald. He helped me do that outsmarting, as you call it."

"The steeplechase rider? That's news, too."

At last she got rid of them, after several flashes had been made of her at the typewriter. Called for tea and sandwiches; ate, returned to work refreshed. The reporter's visit—it had boosted her ego. She was feeling great when she wrote "The End" after the last word of her yarn Ten minutes to midnight she placed it on the wire; returned, put a "please don't disturb" sign outside her door, slept dreamlessly till past noon the next day.

The paper was under her door. There, on the front page, was her picture. And a two-column yarn: **Famous Kentucky Writer Beats Shrewd Horseman in Pompey Colt Auction**

• • •

IT had been a dull night in Lexington; and horse news is real news, there. It was dull on the wires, too. United Press picked up the yarn, made a little feature of it, shot it out on all circuits. It started a train of consequences—

"H-m-m, they left Brown Donald out," Linda said to herself as she read it. No wonder—the auctioneer was quoted at length, and he spoke only of "that pretty young miss with a triphammer brain."

Then came a telegram:

"THANKS FOR YARN CONGRATULATIONS ON BECOMING TURF OWNER STOP—"

That news story must have been published in New York!

"PLEASE COVER TWO MORE ASSIGNMENTS IMMEDIATELY STOP FIRST GO TO BERWYN WRITE COLORFUL YARN OF HUNT SET AND GENTLEMEN RIDERS WHO MAKE CULT OF STEEPLECHASING FOR GLORY STOP THIS LITTLE KNOWN RACING ANGLE STOP—"

Go to Berwyn! That was the millionaire's estate where Brown Donald was riding this week! He could tell her all about it. Of course she'd go!

"SECOND GATHER MATERIAL FOR UNIQUE YARN WOMEN AND RACING STOP CONTRAST MILLIONAIRE OWNERS AND POVERTY-ROW WOMEN TRAINERS STOP WIRE ACCEPTANCE. MOSS."

She drew in a deep breath! The story she wired in must have been a whiz—she had made good with a bang! Of course, she'd cover these assignments. She'd do that and race with Uncle Sandy, too. Edgar Wallace wrote and raced in England; Peter B. Kyne did in America—

She'd become famous—a celebrity!

She sent Moss one word—yes. She was still exulting when the phone rang. It was Bruce Radford, and a purposeful Bruce, too, judging by the tone of his voice:

"Linda, I've got to see you right away."

"See me? Why aren't you writing?"

"Never mind that—I'll surprise you; about the writing business. But I want to see you about Golden Toy. I think you'll listen—" his voice broke off, ominously.

"Why—why, yes, Bruce; I'll be right down."

(To Be Continued)

Behind the Scenes In Washington

By RODNEY DUTCHER
Evening Times Washington Correspondent

WASHINGTON, Sept. 14—If you don't like the way the monopoly investigation goes, blame the Yale law school!

Assistant Attorney General Thurman Arnold, in charge of anti-trust cases and department of justice member of the temporary national economic committee, is a professor on leave from the school.

Arnold has his own dean working for him this summer—Dean Charles E. Clark of Yale law school, who helps with Arnold's regular work and in the monopoly inquiry. Although Arnold temporarily is Clark's boss, Clark will be boss again when Arnold returns to New Haven.

WHY NOT MOVE THE CAMPUS?

Walton Hamilton, Yale professor of business, public and constitutional law, was recruited by Arnold to locate and outline trouble spots where the business system doesn't function. George Dession, professor of criminal law at Yale, will stage-manage the first monopoly hearings. Allan Hart, former faculty member, is handling the "group medicine" anti-trust case against the District Medical society and the American Medical association. Half a dozen young lawyers who were graduated from Yale also are working with Arnold and an unknown number of law school students are "dollar a year" men.

Also on leave from the law school is Chairman William O. Douglas of SEC, a monopoly committee member. SEC Commissioner Jerome Frank is a former lecturer at the school. A Douglas right-hand man is Abe Fortas, resigned from the faculty to handle administration of the holding company act. Roger Foster of SEC is another former faculty member.

Arnold, Clark, Hamilton, Douglas and Frank all have been publicly mentioned as supreme court possibilities. But the leading candidate for the existing vacancy is still Prof. Felix Frankfurter of Harvard law school—which has contributed more graduates to the New Deal, but not as many professors.

TAILS YOU WIN, EARS YOU WIN

Lovell H. Parker, 12 years chief of staff for the congressional joint committee on taxation, has resigned to become a private tax consultant. Most senators and representatives claiming to know much about taxation owe their reputations to Parker. It was he who wrote Senator Pat Harrison's attack on President Roosevelt's criticism of the last-session tax measure.

Parker was born in Osterville, Mass., on Cape Cod. Discussing lack of co-ordination of state and federal tax policies, he sometimes relates a story his father told him many years ago.

Muskrats were pests in the nearby towns of Mashpee and Barnstable. A Mashpee town meeting voted a 25-cent bounty for every muskrat killed, the town treasurer to pay a quarter for every pair of muskrat ears presented. Men and boys made *50 cents a muskrat* by delivering tails in Mashpee, ears in Barnstable.

Next year each group of town fathers decided to fix that. Mashpee voted to pay for ears. On the same day Barnstable voted to pay for tails.

After another year of 50-cent muskrats the towns co-ordinated and agreed on tails.

(Copyright, 1938, NEA Service, Inc.)

BASEFUL ELMER

Newspaperwomen at Wage-Hour Administrator Elmer F. Andrews' first press conference are commenting on the administrator's modesty. He blushed as he told of a discussion with David Dubinsky about "dresses — yes, cotton dresses."

HISTORY Of Twin Falls City & County

As Gleaned from Files of The Times

15 YEARS AGO

Sept. 14, 1923

W. S. Harris, Battle Mountain, Nev., who is here and at Buhl looking after his interests this week, was the man who bought the first prescription from the Gooding and Williams drug store, which was the first "apothecary shop" in Twin Falls. His present state of health seems to indicate that the medicine was effective. He has a farm at Buhl.

Thursday afternoon the 20th Century club was in charge of activities in the woman's building at the county fair at Filer. Mrs. James Fitzgerald was in charge of arrangements. Punch and wafers were served throughout the afternoon and between 500 and 600 persons were served. Mrs. D. L. Alexander arranged the pleasing musical program.

Misses Helen and Lillian Lind will leave Saturday for Claremont Calif., to enter Pomona college, the former entering the junior and the latter the sophomore class.

27 YEARS AGO

SEPT. 4, 1911

Secretary Fisher of the department of the interior and real head of the reclamation service, according to a telegram received by the Commercial club, will be in Twin Falls next Friday afternoon and will spend the balance of the day here. Plans for this entertainment include a trip about the tract in automobiles with visits to Blue Lakes and Shoshone and Twin falls. In the evening the distinguished guest will be at the Perrine hotel where the citizens will be able to meet him.

Mike Sweeney was before the police judge Wednesday morning, charged with being in an intoxicated condition. Having no excuse to offer, the judge assessed him the usual amount of $25 and costs and not having the money to liquidate, is now working it out on the streets.

READ THE TIMES WANT ADS.

Public Forum

RAPS CALLAHAN STAND ON OLD AGE PENSIONS

Editor, Evening Times:

As reported in the Boise Republican paper of Sept. 9, Donald A. Callahan, nominee for U. S. senator in Idaho, is not advocating any particular plan of old age pension. He is merely for relief assistance, as stated in his first point, as follows:

"Pensions for the aged and helpless should be measured by the need of those who receive aid."

This is just another way of saying that the helpless should have charitable aid. Of course all agree. But why make age a matter of charity? If no poverty, no pension. Why hire folks to become destitute in old age? Why offer them a price to be helpless and dependent when old? Better offer them a bonus to be thrifty and independent. Every normal person hopes to live long, but when old does not want to be an object of charity in order to obtain his just share of the common things.

Compare this with the Townsend recovery plan, which is based upon justice, equality and thrift. This plan is self financing and will help keep the country out of debt. It will care for the aged poor and will place other aged folks on a fair standard of living. It will encourage people to own homes, have incomes and be self-supporting when old. It will be assurance to young people that they will not be deprived of their property in old age. It will make saints of prosperity of elderly people instead of burdensome objects of charity. When will Mr. Callahan get behind this great recovery plan?

Sincerely yours,
F. B. DOTSON.

Burley, Sept. 12.

MINISTERIAL ASSOCIATION EXPRESS THANKS

The Evening Times:

By unanimous voice and vote of the Twin Falls Ministerial association at its initial meeting Monday morning, it was requested that the retiring secretary, Rev. Van B. Wright, express to the Evening Times its sincere appreciation for the splendid cooperation tendered in the various undertakings of the association by the Times, during the past year, together with the cordial relations sustained.

Sincerely,
ADJT. MRS. ETHEL ELLIS,
Secretary-treasurer.

Twin Falls, Sept. 13.

Hog Pool Brings Growers $4,921

JEROME, Sept. 14 (Special) — Twenty-two Jerome county farmers profited to the extent of $4,921.57 in the recent hog pool sold to the Carsten packing company at Kimberly.

The pool included 228 head of hogs, and the top price was $9.05 per hundredweight.

The Family Doctor

(This is the third and concluding article by Dr. Fishbein on the relation between housing and health.)

By DR. MORRIS FISHBEIN
Editor, Journal of the American Medical Association, and of Hygeia, the Health Magazine

In the summer there is no question that air cooling and de-humidification, or removal of moisture from the atmosphere, contribute a great deal to comfort and efficiency. For many persons the cost of artificial cooling of the air is still too high for routine usage. Insulation of buildings, awnings on the sunny side, and the circulation of cool night air by the use of open windows will frequently substitute for artificial cooling except when there are long hot spells.

Dr. C. C. Yaglou of the School of Public Health of Harvard University recommends exhaust fans for the attic as a means of cooling homes in the hot season. Such a fan may be started after sunset; air may be drawn through the first story windows in the early evening, and through the second story during the rest of the night. Thus one will begin with a cool house in the morning and insulation will keep the inside temperature below that of the outside air, if windows and blinds are kept shut.

A comfortable house temperature in summer varies from 70 degrees F. to 85 degrees F., according to the temperature outside. In summer, we become adapted to warm weather, we wear thinner and fewer clothes, and we do not require an exceedingly cooled atmosphere for comfort.

In cold weather the average home has a great deal too much leakage of air from the outside to require artificial ventilation. Indeed, the effort in cold weather is to prevent such leakage.

Leakage can be reasonably prevented by the use of weather stripping, storm sash, and storm doors. Under such circumstances, leakage will be reduced about one-half. This will still provide enough ventilation in a home of ordinary size.

Kitchens, however, must be ventilated separately to remove the odor from cooking, to remove excess heat, and to remove the excess moisture which arises from steam evaporation of water. For kitchens, experts in ventilation recommend now the use of an exhaust fan attached to a wall opening near the ceiling or to the upper half of a window, as near as possible to the stove.

Finally, good ventilation provides for prevention of smoke, dust, and gases in the air. In cities these may be a hazard to health, though there seems as yet no conclusive evidence to show direct damage to health from such causes. Studies are now being made in many places to determine just how far smoke, dust, and gases in the air may be health hazards.

It is also important to remember that regardless of the nature or construction of a home, babies, very old people, and those who are ill may require extra heat. The best method of providing such heat is by the use of the small portable electric heater. This will provide the heat where it is needed, and avoid general over-heating of the atmosphere and of others who live in the home.

You May Not Know *That—*

This was one of the best years for the Salmon tract. The water came on the 26th of May, running continuously until the 18th of August; stopping only for 10 days during a raining season; also running from Sept. 7 for six days. The years 1917 and 1921 were the best years of the Salmon tract.

Mrs. C. L. Kunkel
(Amsterdam)

Murtaugh School Staff Nominated

MURTAUGH, Sept. 14 (Special) —Murtaugh high school students appointed officers Friday with the following results:

Varsity president, Orval Johnson; vice president, Neil Perkins; secretary, Beth Adams; yell queen, Larna Davis; yell king, Jack Bowley; treasurer, Flora Mollen; business manager, Elizabeth Davis.

Bachelor's president, Ora Egbert; vice president, Elva Fuller; secretary, Herbert Rees; yell queen, Mae Egbert; yell king, Francis True; treasurer, Merton Samples; business manager, Junior Vining.

The regular election will be held Friday.

KTFI PROGRAM

1240 kc. 1,000 watts

(Clip for reference. This will not be repeated)

THURSDAY, SEPT. 15

a. m.
6:00 Farmers' Breakfast club
6:15 The Mountain Men
6:30 Transradio news flashes
6:45 Farm flashes and general market quotations
7:00 Organ treasures
7:15 Dance time
7:30 Gems from Rio Rita
7:45 Opening market quotations
8:00 Morning Bulletin Board variety program
9:00 Ma Perkins
9:15 Bernhard Levitow's salon orchestra
9:30 The Monitor views the news
9:45 Magic melodies
10:00 American Family Robinson
10:15 Dreamtime
10:30 Edith Schroeder Jacklin at the piano
10:45 The Variety dance orchestra
11:00 Mary Lee Taylor and Bennie Walker
11:15 Twin Falls markets
11:30 Among the Stars
11:45 Aces of the Air
p. m.
12:00 Memories of Yesterday
12:15 Clarence Williams' swing band
12:30 Closing market quotations
12:45 Transradio news flashes
1:00 Dance releases
1:15 The Voice of the Farm
1:30 Corncob Capers
1:45 With the Day Dreamer
2:00 Waltz time
2:15 Salon matinee
2:30 Organ selections
2:45 The Master singers'
3:00 Toscha Seidel, violinist
3:15 Afternoon request hour
4:15 Kama and Salaser
4:30 Gems from the orchestra pit
4:45 Waltz selections
5:00 Keepsakes
5:15 Band concert
5:30 Salon gems
5:45 The House of Peter
6:00 Waltz and tango rhythms
6:15 Male quartette and violin
6:30 Rollo Hudson's dance orchestra
6:45 Organ, harp and violin ensemble
7:00 Hawaiian serenaders
7:15 Dancing moments
7:30 Transradio news flashes
7:45 Gypsy gems
8:00 Salon impressions
8:15 American Family Robinson
8:30 John Wagerman and his guitar
8:45 Willard Amison, vocalist
9:00 Nothing but Rhythm
9:15 The concert hour of the air
9:30 Bert Hirsch's novelty dance orchestra
9:45 Joseph Szigeti, violinist
10:00 Evening request hour
11:00 Signing off time

IDAHO 15¢ TODAY
Continuous Run From 1:45
TODAY & TOMORROW!
Regular 15c Bargain Price!
SENSATIONAL REVIVAL BY POPULAR DEMAND
RUDOLPH VALENTINO
"THE SHEIK"
with
Adolphe Menjou - Agnes Ayres
SEE IT ONCE AGAIN!
The original un-cut version that made your mothers' hearts flutter back in 1921!

ORPHEUM
CONTINUOUS PERFORMANCE
RIGHT NOW
DOUBLE FEATURE!
2 Smash Comedy Hits!
Kay FRANCIS Pat O'BRIEN
Women ARE LIKE THAT
with RALPH FORBES
And On The Same Program!
MR. CHUMP
with JOHNNIE DAVIS - LOLA LANE - PENNY SINGLETON
— Friday — Martha Raye "GIVE ME A SAILOR" with Bob Hope
— Sunday — "ALEXANDER'S RAGTIME BAND" A Big Hit!

15¢ to 2 P. M.—20¢ to 6 P. M.
Kiddies 10¢ Anytime
Continuous from 1:15 p. m.
UNCLE JOE-K'S
ROXY
STARTING TODAY!
2--FEATURES--2
No Advance in Prices!
LAW BREAKERS TODAY
JACK HOLT in REFORMATORY
BOBBY JORDAN
Two Big Thrill Shows
AND
"REPORTED MISSING"
with WILLIAM GARGAN JEAN ROGERS
Pathe Review and News

Society

Party to Fete Couple Married 63 Years Ago

Attaining the matrimonial mile-post of 50 years of wedded life is accomplished by many couples, but comparatively few are able to celebrate together their 63rd wedding anniversary, as Mr. and Mrs. J. A. Morgan will do tomorrow. Their home, 250 Fourth avenue east, will be the scene tomorrow evening of an informal reception for the immediate families.

The honor guests were married at Logan, O., Sept. 15, 1875. They have lived in Twin Falls for the past 18 years. Both are members of the Methodist Episcopal church, and Mrs. Morgan is especially active in the Ladies' Aid society, and the Women's Home and Foreign Missionary societies.

Assisting in the informal celebration will be Mr. and Mrs. V. E. Morgan, son and daughter-in-law, and Mr. and Mrs. E. E. Crabtree and Mr. and Mrs. R. K. Alexander, sons-in-law and daughters of Mr. and Mrs. Morgan. Their other daughter, Mrs. H. C. Newkirk, recently returned to New Orleans, La., following a month's visit with her parents.

Grandchildren of the couple and their families, also guests, will include: Mr. and Mrs. L. V. Morgan and twin daughters, Ann and Jan; Mr. and Mrs. W. J. Morgan, Mr. and Mrs. J. T. Anderson, jr., all of Twin Falls, and Mr. and Mrs. Lewis Hack and daughter, Mabel Louise, Filer.

* * *

NEARLY 200 GUESTS ATTEND O. E. S. DINNER

Giving their version of schoolroom antics in 1900, Peck's bad boys and girls provided hilarious entertainment on the "Back to School" program last evening at the Masonic temple, when members of the Eastern Star attended the first meeting of the year.

Activities began with the annual dinner at 6:30 o'clock, attended by 180 members of the chapter, their husbands and escorts. Throughout the dinner hour Mrs. Ralph Bacon, Miss Doris Ann Sherwood and Miss Loreen Fuller, pianists, and Paul O'Leary, vocalist, entertained with musical selections.

As an introduction to the one-act comedy which followed the business session presided over by Mrs. Horace Holmes, Mrs. J. A. Dygert, pianist, and Miss Melba Holmes, violinist, played "School Days." Highlight of the play was a vocal solo, "Shortenin' Bread," by Mrs. A. F. Oslund, dressed as a pickaninny. Mrs. E. A. Landon, as "teacher," put the students through a clever quiz.

Members of the cast were Mr. and Mrs. J. H. Glandon, Mr. and Mrs. Carl Sahlberg, Mr. and Mrs. Bert Sweet, Mrs. Landon, Mrs. H. W. Merritt, Mrs. Oslund, Mrs. Helen Taylor, Mrs. H. H. Burkhart, Mrs. W. B. Brooks, Mrs. M. E. Shotwell, Miss Lois Shotwell, Miss Kathryn Bryson, Dr. R. A. Parrott, J. A. Johnson, A. D. Bobier, H. L. Dinkelacker and Reese M. Williams.

Miss Jane Douglass, Miss Judy Jones, Miss Lillian Laubenheim, Miss Joyce Miller, Miss Patricia Graves, Miss Mary Frances Bates and Miss Holmes served the dinner. Flowers from the garden of Mrs. E. P. Laubenheim decorated the tables.

General chairman of arrangements was Mrs. H. L. Dinkelacker and Mrs. A. D. Bobier was chairman of the program.

In keeping with the school theme, lollypop favors were distributed following the program.

* * *

JUNIOR SPONSOR OF TRI-C HONORED

Mrs. Amby Frederick, junior sponsor of the Tri-C club, who will leave early in October to make her home in Great Falls, Mont., was honored at a clever surprise party last evening.

The club members, who arranged the event at the home of Miss Jobilly Morehouse, presented Mrs. Frederick with a gift.

Miss Barbara Sutcliff played a group of piano selections during the evening, and games were also a diversion of the event. The refreshment table was prettily appointed. An autumn bouquet and a lace cloth were contributing features.

* * *

TOWNSEND CLUB SEEKS NEW MEMBERS

Townsend club met last evening at the Baptist bungalow to make plans incident to the membership drive.

The Ladies' Auxiliary will meet tomorrow at the home of Mrs. Albert Putzier for an afternoon of quilting, it was announced.

* * *

CLUB MEETS FOR DESSERT LUNCHEON

Mrs. G. W. Gerrish presided at a charmingly arranged dessert luncheon yesterday at her home, 252 Sixth avenue north, for members of the Sum-R-Set club. Roses in a cut crystal bowl made the luncheon table attractive.

At cards, Mrs. E. O. Spielberg won the prize. Mrs. Robert Lawson was a guest.

Golf Prize Won By Local Woman

Reposing in honor place on the mantel at the R. J. Schwendiman home, 1016 Shoshone street east, is the handsome gold golf trophy won by Mrs. Schwendiman in the woman's golf tournament during the Utah-Idaho Kiwanis district convention this week at Sun Valley.

The tournament was played on the Challenger inn golf course, and Mrs. Schwendiman had as competitors some of the best women golfers of Utah and Idaho.

Mrs. R. P. Robinson was chairman on arrangements for the golf tournament, one of many sports events arranged Monday morning for the entertainment of women guests at the convention.

Equally successful at bridge were Mrs. A. S. Gilbert and Mrs. Alvin Casey, who won the contract honors at the Tuesday morning bridge party. The games were played on the terrace at Sun Valley lodge.

Prizes for low score at bridge went to Mrs. Bowen, Pocatello. Mrs. A. E. Beem, Filer, was general chairman of the bridge party.

* * *

Calendar

Lend-a-Hand club will meet with Mrs. H. E. Banning Friday at 2 p. m.

* * *

Acirema club will meet Friday at 2:30 p. m. at the home of Mrs. J. E. White.

* * *

Members of the local post of the American Legion will meet in regular session at 8 p. m. tomorrow in the Legion Memorial hall.

* * *

Division No. 1 of the Methodist Ladies' Aid society will meet at 1:15 p. m. tomorrow with Mrs. Earl Dougherty for a no-hostess luncheon.

* * *

Afternoon Guild of the Ascension Episcopal church will meet at 2:30 p. m. tomorrow at the home of Mrs. F. W. Schweickhardt, 230 Fourth avenue nourth.

* * *

Evening Guild of Ascension Episcopal church will meet at the home of Mrs. H. R. Fisher, 164 Addison avenue, for an outdoor supper at 6:30 p. m. Thursday. Those attending are requested to bring table service.

* * *

Women's Council of the Christian church will meet Thursday at 2:30 p. m. at the church. Mrs. Nesby and Mrs. Doolittle will be in charge of the program.

* * *

Division No. 10 of the Methodist Episcopal Ladies' Aid society will meet Thursday at 2:30 p. m. at the home of Mrs. George T. Ling, 1314 Kimberly road.

* * *

Presbyterian church Missionary society will meet in the Church parlors at 2:30 p. m. tomorrow. Mrs. D. R. Churchill will be program leader, with the topic, "Presbyterian Colleges," and synodical meeting reports will be given.

* * *

Dan McCook circle, Ladies of the G. A. R. will meet Friday at 1 p. m. for a covered dish luncheon. Guest day will be observed, each member inviting a friend. Members are requested to bring table service, sandwiches and covered dishes. A short business session will be held.

* * *

COLLEGIAN HONORED AT FAREWELL DINNER

Howard Parish, who left today to enter the University of Idaho at Moscow, was honored last evening at a farewell dinner arranged at the home of James Leighton.

Seven boys were seated at a dinner table attractive with a lace cloth and a centerpiece of white and red asters on a blue mirror base.

Following the dinner the guests attended the Tuesday evening dance at Radioland.

Those present in addition to the honoree were Wilbur McKray, Jimmy Sinclair, George Kelly, Bill Lindsey and Frank Giese.

Visit Relatives

Mr. and Mrs. Gerald Culbert, Ely, Nev., are guests of Mrs. Culbert's parents, Mr. and Mrs. J. F. Cordes.

Women Attend "Sunshine Tea"

The "Sunshine Tea," annual event at which the names of "secret sisters" for the past year are revealed and new ones drawn, was arranged yesterday afternoon by members of the Mary-Martha class at the Baptist bungalow. Toasts of tribute were read by the members as roll call responses.

Class colors, green and gold, were adroitly employed in the decorative details. The tea table was centered with a silver bowl of yellow dahlias, and illuminated by gold tapers in silver holders. Autumn bouquets in abundance made the bungalow attractive for the occasion.

Presiding during the fore part of the afternoon were Mr. and Mrs. B. N. Holt, president of the class, and Mrs. S. O. Klodt, teacher. During the latter hours, Mrs. C. O. Olsen, vice president, and Mrs. Roy Barnett, wife of the Baptist pastor, were at the silver services.

Mrs. Holt conducted a brief business session and Mrs. M. O. Kuykendall presented the program. Of particular interest were two readings by Mrs. Lionel Dean, "The Outlaw," by Mrs. Irene Welch Grissom, Idaho poet laureate, and "Limitations and Compensation of an Invalid," Edith M. Roberts, Rupert.

Also on the program was the singing of the class song, "Savior Like a Shepherd Lead Us," accompanied by Mrs. Barnett; prayer led by Mrs. A. S. Martyn; vocal solos, "My Task," and "Whisper a Prayer," Mrs. O. Ratschowsky, and a piano duet, a Strauss waltz, by Martha and Ruth Barnett.

Mrs. R. O. Kuykendall was chairman of the hostess committee, assisted by Mrs. Frank Monroe and Mrs. Marvin Mayo.

* * *

WITTY COMEBACKS FEATURE NOVEL QUIZ

Highlight of the humorous and peppy program which featured the first hour of the opening social of the first ward, M. I. A. last evening at the L. D. S. church, was the "Professor Quiz" stunt directed by Lionel Campbell.

Participants in the "battle of wits" and gay repartee were Mrs. Juanita Hill, Miss Marcella Rapleye, Miss Vernis Richards, Mallon Guest, Charles Seaton and Junior Hansen. Mrs. Hull and Mallon Guest tied for giving the most glibly accurate replies to the various questions.

In the final decision, Guest was declared the winner, and was presented with a pen and pencil set.

Dr. Elwood T. Rees presided at the evening's entertainment. Socialized dancing, with mixers arranged by Miss Richards, completed the evening's activities. Night Hawks furnished the music for dancing.

* * *

B. Y. P. U. PLANS INSTALLATION

Installation rites for officers in the Baptist Young People's Union will be conducted Sunday. The ceremony was arranged by the cabinet meeting last evening at the home of Miss Priscilla Gipson and has been set for six o'clock. Presentation of a play will follow at 8 o'clock Sunday.

Announcement of choir practice for the young people at seven o'clock each Thursday was made. Rev. O. Ratschowsky is director.

Next meeting of the cabinet has been scheduled for Monday at the home of Miss Dorothy Strain at 7:30 o'clock.

Those assisting the council with the installation rites will be Halbert Miller, chairman, Lavain Barnett and Lois Louden.

EXPERT ON ASIA WILL TALK HERE

Authentic glimpse into the tangled web of Asiatic affairs will be given to members of the Twin Falls Town Hall Sept. 28 when Upton Close, noted writer and lecturer, offers the Town Hall's second attraction of the current season.

That was the announcement today by J. A. Cederquist, Town Hall and C. of C. president.

Seek H. S. Auditorium

The organization will seek to stage the Upton Close lecture in the high school auditorium, the president said. Smedley D. Butler, retired marine major-general, spoke at L. D. S. church auditorium in the first presentation of the year.

Mr. Close is on the staff of Time magazine, is a news commentator for a nationwide radio chain and for Fox Movietone, and is a contributor to Saturday Evening Post, Commentator, Reader's Digest and the New York Times.

Will Tell Trends

He will outline in authoritative manner the trends and counter-forces that pull Asia in various directions, and will answer queries from the Town Hall audience. Real name of Mr. Close is Joseph Washington Hall. He has had one of America's most colorful careers, including U. S. intelligence work in China during the World war, where he earned his pen name from his habit of being "up close" to momentous events.

He was on the staff of Wo Pei-Fu, Chinese war lord.

SOLDIER REUNION LISTS EXPANDED

Reunions of every organization that formed a part of the army, navy or marine corps during the World war will be held in Los Angeles Sept. 19-22 during the national American Legion convention, officers of the Twin Falls post were advised this afternoon.

It had been announced here previously that the 66th field artillery brigade reunion would be held, but today's information indicated that every Idaho veteran—no matter in what state he lived and enlisted at war time—will be able to attend a reunion of his old buddies.

All war veterans, whether or not they are Legion members, are invited to attend the reunions, according to the message from Adolph N. Sutro, general reunion chairman. The long list of organizations is given in the September issue of the Legion magazine.

The 66th field artillery brigade meeting will be significant to Idahoans because of the number of men who served in it from this part of the country. Reunion chairman for that group is Theo. L. Stearns, P. O. box 155, Los Angeles.

PINOCHLE PARTY ARRANGED BY MOOSE

Five tables were at play when the Moose lodge entertained at the monthly social last evening at the Idaho Power company auditorium. Refreshments were served following pinochle.

Dr. Floyd Ham, R. H. Flinn, A. S. Mort and H. C. Ericson were in charge of the arrangements.

Prizes were won by Mrs. Jessie Smith and Mrs. Willis, for the women, and A. S. Mort and Herman Heckathorn for the men. Traveling prize went to Mrs. Ione Smallwood.

The closed gentian never opens its blossoms; sometimes they are torn open by insects.

Marian Martin Pattern

YOUNG SHIRTWAISTER PATTERN 9844

Here's a shirtwaister that's almost certain to become a favorite all-purpose frock of the college-age girl! Marian Martin guarantees that you'll have an admiring audience whenever you wear its smart simplicity. Don't you love the gay effect of the skirt cut bias when you use a striped or plaid material? Or make it up cut on the straight grain in a plain color silk or wool crepe. Then consider what a lot of changes you can have by matching or contrasting the collar and cuffs, with perhaps a bright sash tying in with the color scheme, or just a self belt. In addition, you can have long or short sleeves. You'll find it easy to make, and the easiest of frocks to wear with its gathered bodice, and smart yokes.

Pattern 9844 may be ordered only in junior and misses' sizes 10, 12, 14, 16 and 18. Size 14 requires 3¾ yards 39-inch fabric.

Send **FIFTEEN CENTS** in coins for **EACH MARIAN MARTIN** pattern. Be sure to write plainly your **SIZE, NAME, ADDRESS,** and **STYLE NUMBER.**

Solve your autumn wardrobe problems with the **NEW MARIAN MARTIN PATTERN BOOK of FALL STYLES!** Its attractive, colorful pages give you the best of the new season's mode. School and playtime frocks for youngsters, special designs for larger women, campus and dress-up clothes for the junior deb—pages of sport clothes, at-home frocks, lingerie and gifts—all new and clever designs that are chic as well as practical. Don't delay, send for your copy at once! **PRICE OF BOOK FIFTEEN CENTS. PRICE OF PATTERN FIFTEEN CENTS. BOOK AND PATTERN TOGETHER ONLY TWENTY-FIVE CENTS.**

Send your order to Idaho Evening Times, Pattern Department,

BOARD SETS TAX SALE ON OCT. 17

County sale of delinquent tax property will be held at 10 a. m. Monday, Oct. 17, on the second floor of the courthouse, it was announced today by the board of commissioners.

The tax property which will go on the block is scattered all over the county, and includes farm, city, improved and unimproved land, according to Chairman James L. Barnes. Barnes and his two board colleagues, George R. Hart and Robert Rayl, will be on hand for the sale.

"All property advertised for sale," Mr. Barnes pointed out, "is subject to redemption by the interested parties up to the time it is actually offered for sale."

The land parcels consist of property not previously advertised, property erroneously advertised and property which had been previously sold but on which no payments were made.

Cylindrophis Rufus, a species of snake, intimidates its enemies with its tail which resembels a head and is carried erect.

Boy Wins Awards

Junior Iron, 12-year-old Twin Falls ranch youth, won county fair awards in two turkey divisions for which prize lists have not yet been published, according to members of his family. The boy won first in mammoth bronze old toms and first and second in young toms. The grand champion ribbon was placed on his old tom pen.

He is the son of Mrs. W. Z. Iron, route 2, Twin Falls.

RUPERT SLATES HARVEST FETE

RUPERT, Sept. 14 (Special) — Under the general supervision of the president, William Henscheid, jr., the secretary, Willard Shillington, and the general chairman, Kenneth Mann, the Junior Chamber of Commerce is rapidly completing plans for Rupert's first harvest festival which will take place Friday and Saturday, Sept. 30 and Oct. 1.

Posters are already out announcing the attractions, chief of which is the national spud picking contest which will take place at 1:30 p. m. Friday. The exact field for the event has not yet been chosen but will be announced soon.

Seek Spud-Picking King

Those wishing to enter are advised to contact Willard Shillington, secretary of the Junior Chamber of Commerce. The first prize will be $100; second $50 and third $25.

In addition to the cash prizes a jeweled championship belt will be awarded the winner of the first prize.

Other attractions will be a guessing contest in connection with the unveiling of the shop windows Thursday night. Ten cash prizes ranging from $10 to $1 will be given to those determining nearest to the actual value of the merchandise displayed in the windows.

Saturday's festivities begin at 11 a. m. with a big parade featuring five bands. At 2 p. m. the midget auto races will be held at the athletic park. Following this there will be a series of street sports around the square which will include a jack rabbit chase, pushmobile and bicycle races. A fly casting contest will be held in the county court house park.

Streamliner on Tracks

The Amalgamated Sugar company and the 4-H clubs and Future Farmers will stage special demonstrations and contests and the Union Pacific will have its newest and most up-to-date streamline train on the local tracks for exhibition.

Each day's events will conclude with a dance in the new municipal auditorium.

POMONA GATHERS SATURDAY NIGHT

Twin Falls county Pomona Grange will hold its regular meeting Saturday evening, Sept. 17, at the Filer Grange hall, it was announced here this afternoon by Carl Leonard, Filer, secretary of the Pomona group.

The meeting was postponed during county fair week, Mr. Leonard said.

Varied Grange matters will be taken up at the session.

The average elevation of land above sea level is 2,800 feet.

LADIES, SAVE
... on your laundry. Order a new machine brought to your home in the city. 3 hrs. for 50c.
Phone 951-W For Reservations

Twin Falls Finest, Exclusive Beauty Shoppe featuring
EUGENE and ZOTOS
Permanent Waves
Also all lines of beauty service, a very competent operating staff.
PHONE 69
EUGENE BEAUTY STUDIO
In Fidelity National Bank Bldg.
Venice H. Leopold, Mgr.

HONEY CANNED PEACHES
And other fruits are wholesome and delicious. Only about ½ as much Honey is required as other sweets. For economy buy the larger sizes 5-10 or 60 pounds and save.
Ask Your Grocer For
HARRY'S HONEY
"Nature's Own Sweet"

DEMAND THE GENUINE
FLY-TOX
KILLS MOSQUITOES-FLIES ETC.

FREE! A Triangular Ruler Given With Each package of TYPING PRACTICE PAPER ....10c pkg.
Look at the New Royal Portable While in the Store

IDAHO TYPEWRITER EXCHANGE AGENCY.
Opposite P. O.

A TRULY FINE WHISKEY
Barclay's
BLACK LABEL
BLENDED WHISKEY
RICH IN FLAVOR LOW IN PRICE
FULL 90 PROOF
QUART CODE NO. 207
PINT CODE NO. 208
Jas. Barclay & Co., Ltd., Peoria; Detroit; Niagara Falls, Ontario; Glasgow, Scotland
90-proof. Straight whiskey in this product is 4 years old. 23% straight whiskey, 77% neutral spirits distilled from grain.

A GOOD NAME TO GO BUY

As advertised in LIFE
Styl-EEZ
A SELBY SHOE
$6.50 MOST STYLES
NOW you can have the fit, flattery and comfort of Styl-EEZ Shoes at a new lowered price! Now you can walk along without the worry of wobbly ankles ... and with the thrill of a tidy sum saved on the smartest of new Fall styles!

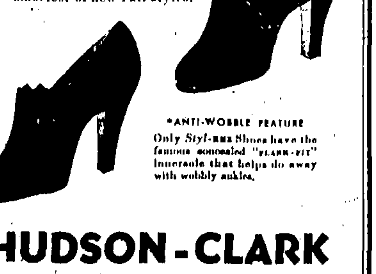

*ANTI-WOBBLE FEATURE
Only Styl-EEZ Shoes have the famous concealed "FLARE-FIT" innersole that helps do away with wobbly ankles.
HUDSON-CLARK
Twin Falls' Only Shoe Store

CALIFORNIA
Krimma Kurl
EXCLUSIVE FABRIC

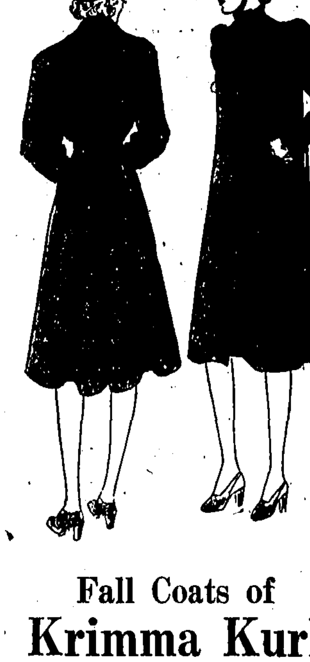

Fall Coats of
Krimma Kurl
Are Exclusive At
"The Mayfair"
It isn't a fur fabric, ... yet this Krimma Kurl has the richness, the beauty of tightly curled Persian ... It's luxurious, flattering and is the fashion sensation of the season.
Pictured are two exact Smart Styles in Krimma Kurl and we have many others to show you in Black, New Teal Blue and Rural Autumn as well as Rust, Brown and Admiral Blue.
$29.75
THE MAYFAIR SHOP

WASHINGTON POINTS TO MINNESOTA CONTEST

Phelan Hopes to Beat Gophers In Opening Tilt

By WILLIS S. DUNIWAY

SEATTLE, Sept. 14 (U.P.)—The University of Washington Huskies started football practice with scrimmage the first day.

With only 10 training days before the squad leaves for Minneapolis to meet the University of Minnesota, Coach Jimmy Phelan could afford to lose no time.

The Huskies entrain Sept. 20 and play the Gophers Sept. 24. Minnesota beat Washington, 14 to 7, in Seattle two years ago in the first meeting between the two schools. Phelan wants to even the score and knows he'll have to hustle to do it.

To speed up practice, Phelan has already picked his first team. It will stand as the varsity unless other men prove their superiority.

Here's the line-up: Left end, Tom Sheldrake; left tackle, Coburn Grabenhorst; left guard, Art Means; center, Walt Elliott; right guard, Steve Slivinski; right tackle, Burdette Kindred; right end, Frank Peters; quarterback, Chuck Newton; left halfback, Jimmy Johnston; right halfback, Merle Miller; fullback, Al Cruver.

Sheldrake saw a lot of action last year. Backing him up will be John Mizen, junior college transfer. Two-year lettermen Henry Wise and one-year man Dan Yarr will also be counted upon.

Plenty of Fire

In addition to Grabenhorst, Phelan has Walt Yonker, George Anderson and Byng Nixon, who showed plenty of fire in spring drill.

Means, a two-year letterman, alternated at left guard last year and has the call there. Also figuring at the post are Bill Holmes, sophomore; Firmo Breda, two-year letterman, and Ralph Emerson, with one year of varsity experience.

Bill Hill, all-Seattle prep center of three years ago, may force both Elliott and Al Zemeck out of the pivot job. Hill did not play last year because of a bad knee.

Slivinski, at right guard, was one of the coast's outstanding players last year. Kindred held down the right tackle assignment most of the time last season. Peters played almost continuously at right end last year.

Veteran Backfield

The backfield will be a veteran one. Phelan calls quarterback Newton one of his greatest blockers. Halfbacks Johnston and Miller should hold their jobs. So should fullback Cruver, except that Rudy Mucha, sophomore, sensation of spring practice, will give him plenty of competition.

Graduation swept away the entire left side of last year's line. Washington's strength this year lies in the backfield, where there are many possible combinations. But how they come through will depend on the line and the reserves and sophomores to fill the holes in the wall.

Lost from the left side of the 1937 line were Dick Johnson, end, who has joined Phelan's coaching staff; Vic Markov, All-American tackle, captain of the all-stars who defeated the Washington Redskins in Chicago last week; Frank Mattes, guard, and Bud Ericksen, center, who quarterbacked Washington to a scoreless tie with California.

Picks Stanford

Phelan picks Stanford to win the conference title with Southern California second and Washington third, where the Huskies finished last year. Washington won the conference championship in 1936. Washington State, California, UCLA, Oregon and Oregon State are expected to finish in that order on Phelan's list.

The schedule:

Sept. 24—Minnesota at Minneapolis.
Oct. 1—Idaho at Seattle.
Oct. 8—UCLA at Los Angeles.
Oct. 15—O. S. C. at Seattle.
Oct. 22—California at Seattle.
Nov. 5—Stanford at Palo Alto.
Nov. 12—U.S.C. at Seattle.
Nov. 19—Oregon at Portland.
Nov. 26—W. S. C. at Seattle.

Yesterday's Scores

AMERICAN LEAGUE
New York 7, Cleveland 1.
Washington 7-2, Chicago 1-3.
Boston 3, Detroit 9.
Philadelphia-St. Louis, rain.

NATIONAL LEAGUE
Chicago 2, Boston 5.
Pittsburgh-New York, Cincinnati-Brooklyn, St. Louis-Philadelphia, postponed, rain.

BOX SCORE

BEES 5, CUBS 2

Chicago	ab	r	h	Boston	ab	r	h
Hack, 3b	3	1	0	Warst'r, 2b	4	0	0
Herman, 2b	4	1	0	Dimag'o, cf	3	0	0
Demar'e, rf	4	0	2	Garms, lf	4	1	2
Galan, lf	3	0	0	West, rf	3	0	0
Reyno's, cf	4	0	1	Cooney, rf	1	0	0
Hartnett, c	4	0	0	Fletch'r, 1b	4	2	4
Collins, 1b	3	0	1	Stripp, 3b	3	1	3
Jurges, ss	3	0	0	Lopez, c	3	1	1
Bryant, p	3	0	0	Hitch'k, ss	3	0	0
				Turner, p	2	0	1
Totals	31	2	4	Totals	30	5	11

Chicago .... 000 002 000—2
Boston .... 000 300 02x—5

Errors — Hartnett, Warstler; two base hits—Fletcher, Stripp; three base hit—Fletcher; double plays—Hack to Herman to Collins 2, Hack to Hartnett to Jurges to Bryant, Turner to Hitchcock to Fletcher.

YANKEES 7, INDIANS 1

New York	ab	r	h	Cleveland	ab	r	h
Crosetti, ss	5	0	1	Lary, ss	3	1	1
Rolfe, 3b	4	1	2	Weath'y, cf	4	0	2
Henrich, rf	5	0	0	Averill, rf	4	0	0
Dimag'o, cf	4	0	0	Heath, lf	3	0	2
Gehrig, 1b	4	2	2	Trosky, 1b	4	0	0
Dickey, c	3	1	0	Pytlak, c	4	0	0
Selkirk, lf	3	0	2	Keltner, 3b	4	0	2
Gordon, 2b	5	1	2	Hale, 2b	4	0	1
Ruffing, p	3	2	1	Gale'e, p	1	0	0
				White'll, p	1	0	0
				Camp'll x	1	0	0
				Smith, p	0	0	0
				Hemsley xx	1	0	0
Totals	36	7	10	Totals	34	1	8

x—Batted for Whitehill in 7th.
xx—Batted for Smith in 9th.
New York .... 000 402 001—7
Cleveland .... 001 000 000—1

Errors — None; two base hits—Weatherly, Rolfe, Lary, Heath; double plays—Crosetti to Gordon to Gehrig; Weatherly to Trosky; losing pitcher—Galehouse.

SENATORS 7-2, WHITE SOX 1-3

—First game: R. H. E.
Washington .... 201 002 011—7 12 0
Chicago .... 000 100 000—1 6 2

Batteries: Chase and Giuliani; Stratton and Sewell.

Second game:

Washington	ab	r	h	Chicago	ab	r	h
Wright, rf	5	1	2	Kubel, 1b	4	0	0
Lewis, 3b	5	0	2	Owen, 3b	4	0	0
Travis, ss	4	0	0	Walker, rf	4	1	2
Bonura, 1b	4	0	1	Radcliff, lf	4	1	2
Simm's, lf	3	0	1	Appling, ss	4	0	0
Myer, 2b	3	0	1	Rosen'l, cf	3	1	2
West, cf	4	0	0	Meyer, 2b	3	0	1
Giuliani, c	3	1	1	Rensa, c	3	0	0
Wasdell x	0	0	0	Lee, p	3	0	0
Apple'n, p	3	0	1				
Case xx	1	0	0				
Totals	33	2	9	Totals	32	3	7

x—Ran for Giuliani in 9th.
xx—Batted for Appleton in 9th.
Washington .... 100 100 000—2
Chicago .... 100 101 00x—3

Errors — Rosenthal; two base hits—Lewis, Radcliff 2, Appleton; three base hits—Wright.

TIGERS 9, RED SOX 3

Boston	ab	r	h	Detroit	ab	r	h
Cramer, cf	4	1	1	Morgan, cf	5	2	1
Vosmik, lf	3	0	0	Walker, lf	3	2	2
Foxx, 1b	3	1	2	Gehrin'r, 2b	4	1	0
Cronin, ss	3	0	1	Green'g, 1b	3	1	1
Higgins, 3b	4	1	1	York, c	4	0	1
Chap'n, rf	4	0	0	Fox, rf	3	0	2
Doerr, 2b	4	0	2	Rogell, ss	4	1	1
Peacock, c	4	0	1	Christ'n, 3b	3	0	0
Harris, p	1	0	0	Kennedy, p	3	2	2
Bagby, p	0	0	0				
Osterm'r x	1	0	0				
Midkiff, p	0	0	0				
Nonne'p xx	0	0	0				
Olson, p	0	0	0				
McNair xxx	1	0	0				
Totals	33	3	8	Totals	32	9	10

x—Batted for Bagby in 5th.
xx—Batted for Midkiff in 7th.
xxx—Batted for Olson in 9th.
Boston .... 001 002 000—3
Detroit .... 102 600 00x—9

Errors — Foxx, Gehringer; two base hits—Fox, Foxx; home runs—Walker, Higgins; double plays—Rogell to Greenberg; Gehringer to Greenberg; Gehringer, Rogell to Greenberg; Christman to Greenberg; losing pitcher—Harris.

64 Golf Stars Open Match Play Today

By HARRY FERGUSON
United Press Sports Editor

OAKMONT, Pa., Sept. 14 (U.P.)—The sun can flood the fairways with silver today. But it will still be "black Wednesday"—the day that used to give Bobby Jones the jitters—along the traps and greens of Oakmont where 64 nervous golfers start match play in the national amateur championship.

It will be "black Wednesday," day of heartbreak and disappointment, because at dusk only 16 of the 64 men who have a chance this morning will still be in there fighting for the title. The rest will have dropped into obscurity, losers in the 18-hole matches that will be played this morning and this afternoon.

Shot at Fame

For the dark horses, it is a shot at fame, a chance to knock off some renowned player and get a foot on the glory road. For Johnny Goodman, defending champion, and others who already have collected a reputation it is a day of terror. They never know when an *unknown player is going to get hot* and sweep them out of the tournament before they can get their game in the groove.

Bobby Jones used to say that "black Wednesday" was the most terrifying prospect in tournament golf. In 1929 at Pebble Beach, Calif., he lost a "black Wednesday" match to Goodman.

Moreland Beats Par

Not until late yesterday, near the end of the two days of qualifying rounds, were the amateurs able to beat down Oakmont's stubborn par of 72. The pressure was on for 124 men, and many a putt was stabbed nervously, many a tee shot strayed to the rough. But along in the afternoon, cool as a gangster's greeting to a cop, came Gus Moreland of Peoria, Ill., and dropped a five-footer on the 18th green for a shining 70. It gave him a two-day total of 146 and made him medalist of the tournament. The only other person able to conquer par was little Willie Turnesa of Briar Cliff Manor, N. Y., who got a 71 for a two-day total of 148.

Athletes Will Sell Football Stickers

Stickers printed with the Twin Falls high school football schedule will be sold next week by members of the Bruin club. Sponsoring of such a sale was voted at a meeting of the club yesterday afternoon conducted by Myron Dossett, president, and John Flatt, sponsor.

Presentation of a program or a dance to raise funds was also discussed at the meeting. The money will be used to defray debts contracted by the club last year.

Discussion of a definite purpose and an active club was conducted with the group voting to supervise conduct at all athletic games and contests with the aim of promoting school spirit and good sportsmanship.

STANDINGS

AMERICAN LEAGUE

	W.	L.	Pct.
New York	93	42	.689
Boston	76	57	.571
Cleveland	76	58	.567
Detroit	71	64	.526
Washington	66	69	.489
Chicago	55	74	.426
St. Louis	47	82	.364
Philadelphia	48	86	.358

NATIONAL LEAGUE

	W.	L.	Pct.
Pittsburgh	77	54	.588
Chicago	75	60	.556
Cincinnati	74	60	.552
New York	73	61	.545
Boston	68	66	.507
St. Louis	63	72	.467
Brooklyn	61	72	.459
Philadelphia	43	89	.326

League Leaders

(By United Press

Player and Club:	G	AB	R	H	Pct.
Foxx, Red Sox	133	507	122	177	.349
Lombardi, Reds	113	423	40	147	.348
Averill, Indians	124	442	96	150	.340
Weintraub, Phillies	84	300	48	102	.340
DiM'gio, Yanks	126	522	118	175	.335

Home Run Parade

Greenberg, Tigers 50
Foxx, Red Sox 44
Ott, Giants 33
York, Tigers 33
Di Maggio, Yankees 30
Clift, Browns 30
Goodman, Reds 30

OLYMPICS CHAMP HERE

MURTAUGH, Sept. 14 (Special)—"Jim" Thorpe, athletic Olympics star, will entertain the school here Friday afternoon at the auditorium.

Red Ruffing Scores 21st Win of Year

By GEORGE KIRKSEY

NEW YORK, Sept. 14 (U.P.)—Red Ruffing woke up in Cleveland today and anxiously inquired: "I really did win that 21st game, didn't I? It wasn't a dream, was it?"

The Yankees assured Ruffing that he did pitch his 21st triumph yesterday by letting the Cleveland Indians down with eight hits in scoring a 7-1 victory. The assurance was

* * * *

RED RUFFING

music to Ruffing's ears because for 15 long years he's been trying to get over the 20-game hump.

Last year and the year before he won 20 games but he couldn't get No. 21. Now 34, Ruffing had about reconciled himself to the fact that he was just a 20-game winner, no more. In his last start before yesterday's game he was blasted out of the box by the Red Sox in less than four innings.

Pitcher of the Year

By winning his 21st game yesterday Ruffing firmly established himself as the pitcher of the year, with 21 victories and five losses. No other pitcher in either league comes close.

The triumph increased the Yanks' lead to 16 games and put them in sight of the championship. They need any combination of five, either Yankee victories or Red Sox defeats to eliminate Boston and any combination of six, either Yankee victories or Indian losses, to eliminate Cleveland. Detroit already is mathematically eliminated.

The Tigers won their sixth straight by clubbing out a 9-3 win over the Red Sox. Vernon Kennedy limited the Red Sox to eight hits to win his 12th game. Four Tiger double plays helped.

White Sox Divide

Washington and Chicago divided, with the Senators taking the opener, 7-1, and the White Sox grabbing the nightcap, 3-2. Zeke Bonura had a perfect day at bat, "4 for 4" in the opener, leading Washington's 12-hit attack.

The Chicago Cubs muffed a chance to gain on the idle Pirates in the National league race by losing to the Boston Bees, 5-2. Jim Turner held the Cubs to four hits and won his 13th game. The Bees rapped Clay Bryant for 11 hits, with Elbert Fletcher getting "4 for 4," a triple, double and two singles. The defeat dropped the Cubs four games from the top—or worse still, six games behind on the losing side.

The other three first division clubs were rained out yesterday and will stage doubleheaders today with the Pirates tangling with the Giants and the Reds playing the Dodgers.

Budge, Marble Take Courts In Net Tourney

FOREST HILLS, N. Y., Sept. 14 (U.P.)—Don Budge men's defending champion, and Alice Marble, America's chief feminine aspirant, will resume play today in the national singles tennis championships, hopeful of avoiding the upset jinx hovering over the tourney.

Both are heavy favorites to advance to the quarter-finals as competition resumes after a day's postponement because of rain. The quarter-finals in both men's and women's divisions will be filled tonight after four matches in the men's upper bracket and four in the women's lower bracket.

Red-haired Budge of Oakland, Calif., meets Charles E. Hare of England, youthful Davis cup player. Miss Marble, a streamlined Los Angeles blond, engages Dorothy Stevenson of Australia. On form, Budge and Miss Marble should win in straight sets. But form has taken a licking in this tournament, with upset victims including Helen Jacobs, Bobby Riggs and Elwood Cooke.

Burley Asks Lighted Field

BURLEY, Sept. 14 (Special)—A request for a suitable field for night baseball has been presented the city council.

Dr. G. H. Toolson, C. W. Thomas, James McHaley, and Fred Judevine comprised the committee requesting the council to lay out, prepare, equip, and maintain a suitable field for night baseball. The suggestion was made to use part of the ground belonging to the city down near the golf course for this project. The committee was informed that a WPA project has been approved for the further development of the river park and that a baseball field with suitable seating facilities and accommodations can be contained in this project.

Extension of water mains is progressing, reported J. C. Pixton, but in order to complete the present project, 2,500 more feet of pipe will be needed.

Construction of another tennis court on Miller and Third street on city property was proposed. The next regular meeting will be held Sept. 19.

The bulk of the world's nickel is mined at Sudbury, Ontario, Canada.

Rainiers Take 12th Straight Coast Victory

(By United Press)

The Seattle Rainiers had 12 straight wins to their credit today and were still only two games behind Los Angeles as the Pacific Coast league season was launched in the final week of play.

The Rainiers, staging one of the greatest pennant drives in league history, almost broke their winning streak but managed a 6-5 victory over San Diego in an extra inning.

The Padres, who have a first division berth at stake in the last week, drove Dick Barrett to the showers in the eighth with a five-run barrage after Muller of the Rainiers had homered with three on in the seventh. Tied up at the end of the ninth, the teams went into an extra frame in which Seattle scored its winning run.

The league-leading Angels had less difficulty, trimming last-place Oakland, 6-2.

The San Francisco Seals, who have been crowding San Diego for fourth place, moved into a virtual tie with the Padres by defeating Sacramento, 8-3.

Hollywood and Portland had a slugfest in Portland with the winners getting 14 hits and the Beavers 12. Hollywood took the game, 7-6, after a Portland rally in the ninth fell one run short of a tie.

R H E
Sacramento .... 100 000 020—3 10 2
San Francisco .... 140 010 02x—8 10 0
Newsome and Franks; Stutz, Ballou and Sprinz.

R H E
San Diego .... 000 000 050 0—5 8 3
Seattle .... 100 010 300 1—6 10 0
Chaplin, Humphries and Hogan, Detore; Barrett, Beck and Spindel.

R H E
Oakland .... 200 000 000—2 5 2
Los Angeles .... 230 000 01x—6 10 1
Linbell and Conroy; Prim and Collins.

R H E
Hollywood .... 004 100 101—7 14 3
Portland .... 000 100 032—6 12 4
Bolen, Nicholas and Annunzio; Liska and McMillan.

Greenberg Must Hit Two Homers Today To Keep Ruth Pace

DETROIT, Sept. 14 (U.P.)—Hank Greenberg needs to hit two home runs today to maintain the record pace set by Babe Ruth when he hit 60 in 1927.

Today's tilt with the Red Sox is the 136th game of the season for the Tigers, and Hank's homer total is 50. Ruth clouted his 52nd in the Yankee's 136th game of 1927.

Rain Postpones Softball Finals

CHICAGO, Sept. 14 (U.P.)—The world's softball championship tournament finals were postponed last night because of rain and will be played tonight.

The International Harvesters, Little Rock, Ark., will meet the Pohlars, Cincinnati, for the men's title and the Chicago Down Drafts will meet the Reig club, Alameda, Calif., for the girls' title.

Yesterday's HERO

Red Ruffing, the ex-coal miner from southern Illinois, who won his 21st game for the first time in his 15-year major league career by pitching the Yanks to victory over the Indians.

Five cars in the last Indianapolis speedway race burned alcohol instead of regular gasoline.

Berg Works to Build Pennant Contender With Gooding Eleven

By HAL WOOD
Evening Times Sports Editor

GOODING, Sept. 14—Building another team good enough to be a contender for the Class A crown which Gooding now holds is the task that will face Coach A. W. "Ap" Berg and his Senators when they take the field for their opening encounter this fall.

Last season the Solons romped through all opposition in their league, winning the title when they disposed of Oakley in the final game of the season. But when the athletes from Gooding dig in their cleats for their first game this year, and Berg looks them over he will find only three regulars from last year's big squad, plus two other lettermen.

So it would appear, on the surface, that Berg will have a tough time ahead of him this season. But Ap is not at all downcast, and he is already somewhat enthusiastic about some of the upcoming prospects.

Regulars left from last year's championship squad are Jack Wright, big 170-pound center and tackle, who still has another season to play after this one; Ernie Hanes, 140-pound quarterback, also a junior; and Bud Schubert, a tackle and fullback, weighing 160 pounds and the regular signal caller for the outfit—no matter where he plays.

Heavy Aggregation

Berg's outfit will probably be one of the heavier aggregations in the gridiron wars this season and the chances are that he will put a team on the field that will scale in the neighborhood of 155 pounds per man.

Followers of the club in Gooding think that the Senators will open the season with a 165-pound forward wall—but Berg disagrees with that.

"We have a lot of rangy fellows on the club," he stated, "but most of them don't pack an awful lot of beef. Of course they'll probably add a little weight as the season progresses."

Ap speaks the truth. We looked his club over and found a lot of six-footers, and fine prospects for a basketball club. Of course there is also the chance that these youngsters will develop into one of the tougher gridiron teams.

Fine Prospects

Supplementing his lettermen, Berg sees some fine prospects coming up. And the funny part of it is that a good lot of them are seniors who have never been out for the club before.

In Bob Pauls, 160, Berg believes he has a fine prospect. Pauls is a senior and has never attempted to make the squad before because he was too small. But he sprung up this season and the chances are he may gain one of the end berths. Another new senior is Leonard Heidel, 150, who is working out at half and quarter and looking very good.

Dwain Butler, a 165-pound junior from Montana, is coming in for a lot of attention and Rodney Pauls, another new senior, weighing 160 pounds, is working out at tackle. Other outstanding prospects on the squad of 45 include Alan McCombs, 125-pound junior guard; Glen Massey, 165-pound senior guard and a reserve last year; Don Brown, another newcomer and senior, weighing 140 pounds; Gail McNeal, a senior halfback, 145 pounds; Max Wennstrom, jr., junior and a basketball star, weighing 145 pounds, also a reserve last season; Ken Coulter, an end tipping the scales at 130, a junior.

Frosh-Soph Team

For the first time, Gooding will have a frosh-soph team to aid in building material, Berg stated, and that way he hopes to get away from having to train inexperienced seniors in the rudiments of the game.

"We're putting in a New Deal all around this season," the former University of Idaho athlete stated, "and that includes four games per season for a junior club, such as they have in Twin Falls."

The Gooding club will get its first taste of competition on Friday night when it takes part in the jamboree at Jerome, but its first regularly scheduled game of the year will be on Sept. 23 when Twin Falls visits here.

Other games on the schedule are:
Sept. 30—Wendell here.
Oct. 7—Jerome there.
Oct. 14—Buhl here.
Oct. 21—Filer there.
Oct. 28—Rupert there.
Nov. 4—Shoshone here.
Nov. 11—Oakley there.

Pasadena Open

PASADENA, Calif. (U.P.)—The annual Pasadena Open, one of the key tournaments of the Western winter golf swing, has been increased in value from $3,000 to $5,000 beginning in 1939. The tournament was renewed in 1938 after lapse of one year.

POSTMEN KEEP IN PRACTICE

SAN JOSE, Calif. (U.P.)—Letter carriers apparently do not get enough walking in the ordinary performance of their duties. On the occasion of their state convention here when 800 of them had a day off, they indulged in a lengthy street parade.

Condors attain a wing spread of 10 feet and more.

Attendance at National Tennis Tournament Sets Record Despite Moody's Absence

By HENRY McLEMORE

NEW YORK, Sept. 14 (U.P.)—The Moody myth has been exploded.

It is not true that the classic profile, the tailored eye-shade, and the air-conditioned demeanor of Mrs. Helen Wills Moody are necessary to make a tennis tournament a financial success.

Mrs. Moody is not at Forest Hills for the current national singles championship, yet already the attendance has set a new five-day record and by nightfall Sunday the coffers of the West Side club are certain to be stuffed as they never have been before. Upwards of 45,000 customers have watched the play to date, and with the finals now set for Sunday because of yesterday's rain a total attendance of 100,000 or more seems not only probable, but downright likely.

Tournament officials welcomed yesterday's rain with all the enthusiasm of a dust bowl farmer, and not because they wanted to stay indoors and catch up on their reading, either. Each drop was a penny from heaven as it wet the courts and paved the way for a week-end final.

It wasn't a hard rain, being barely sufficient to settle the dust on the clay courts. But the well-being of the customer is always uppermost in the minds of tennis officials at such a time, and they couldn't bear the thought of a single ticket buyer getting a single drop of moisture on his clothes.

But to get back to La Moody, the officials must be delighted with the proof (and it's right there in the ledgers, in black ink) that her presence isn't the only lubrication that will make the turnstiles spin. Because goodness knows how many hours they have spent fretting and fuming waiting for her entry blank that never arrived, and pleading and cajoling in an effort to get her to enter the lists. This year was no exception. They went after her entry blank as painstakingly and carefully as a botanist seeking a rare orchid, and when their quest ended in failure their faces were as long as that of a Missouri mule who has just lost the one nearest and dearest.

We of the press didn't write anything that would buoy them up, either. We too believed in the Moody myth and wrote stories picturing row on row of empty seats and a stadium as cheerless as a morgue on Monday morning. But the customers exploded the myth. They went right ahead buying tickets just as if they didn't know that the California matron was too busy with a lecture tour, the third chapter of her first novel, the design for a new sports frock, and the painting of a new (and stiller) still life, to play tennis.

In fairness to Mrs. Moody (and if there is one thing this pillar of sweetness and light believes in, it is fairness—on alternate Wednesdays) her absence might have hurt more but for the presence of the Davis cup on these shores. The Davis cup attracts foreign players just as effectively as a flower does the bees or a sirloin steak does man's best friend, which is either the dog or the horse—I forget which.

Thanks to the Davis cup, the national field this year is cluttered up with Germans, Frenchmen, Poles, Czechs, Jugoslavs, Australians, Peruvians and Englishmen. Foreign players hold a strange fascination for tennis fans. Whether they can play a lick or not, doesn't matter. The fact that they are foreign is enough. The patrons apparently would rather hear a good accent than watch a good backhand.

Which, of course, is nobody's business but their own.

(Copyright 1938, United Press)

The '49rs set the pace for '39

To our forefathers, "panning for gold" meant daring and hard work—even at the plow... in the factory... at the old roll-top desk. They discovered that America would give generously—to those who could give and take.

Today we still have our frontiers... in commerce, industry, agriculture and science. They are stubborn. They resist... but they yield—to those who have inherited the old-fashioned courage, vision and energy of our early pioneers. Other nations listen enviously as America continues to tell us, "There is opportunity for all."

Live Life... Every golden minute of it
Enjoy Budweiser... Every golden drop of it

ANHEUSER-BUSCH *Makers of the World-Famous* **Budweiser**

MAKE THIS TEST
DRINK Budweiser FOR FIVE DAYS. ON THE SIXTH DAY TRY TO DRINK A SWEET BEER. YOU WILL WANT Budweiser's FLAVOR THEREAFTER.

B-8 COPYRIGHT 1938, ANHEUSER-BUSCH, INC.

Classified Takes Care of Telling Everybody About Good Buys

WANT AD RATES

For Publication in Both TIMES and NEWS

RATES PER LINE PER DAY:
Six days, per line per day.....12c
Three days, per line per day.....18c
One day, per line.....24c

3S 1/3 Discount For Cash

Cash discount allowed if advertisement is paid for within seven days of first insertion.

No classified ad taken for less than 50c, including discount.

Line of classified advertising computed on basis of five medium-length words per line.

IN TWIN FALLS
PHONE 32 or 38 FOR ADTAKER

IN BUHL
Leave Ads at Varney's Candy Store

COMPLETE COVERAGE AT ONE COST

PERSONALS

ROOM for 2 passengers to Moscow. Leaving Thursday. Share exp. Ph. 1590-W. F. M.'s.

NURSERY-children cared for by afternoons, day or week. 414 6th Ave. E.

WANT to borrow $400 on good income property. Good interest. Pay back mthly. Box 26, News-Times.

LEAVING for Los Angeles Sunday, Sept. 17. Room for 4 passengers. Share exp. Inq. 149 3rd Ave. E.

WHEN your piano needs tuning drop a card to Ben F. Robinson, Oxford Apts., city. Splendid references, reasonable charges.

LICENSED auctioneer—Exp. in selling cars, farm and stock sales, also auction householdgoods at your home. Ten dollars cash each of first 5 sales turned me. Graduate Kansas City, Mo. Auction college. 20 yrs. exp. Write 219 Shoshone So. Ph. 1613, Twin Falls. J. E. Moon.

WANTED—POTATO PICKERS! for Idaho national spud picking contest, RUPERT, IDAHO, Sept. 30. Prizes $175. Applications must be filed by Sept. 24. For further information write Secretary,
JUNIOR CHAMBER OF COMMERCE
Rupert, Idaho

CARD OF THANKS

We wish to express our appreciation and thanks for the floral offerings received from our many friends who showed us so much kindness in our sad bereavement of our dear son.
Mr. and Mrs. Henry Bachman.

STEAM BATHS

MASSAGE. 114 Main No. Ph. 116-R.

BEAUTY SHOPS

FREE finger waves and marcels. Permanents $1.00 and up. Specialty School of Beauty Culture.

IDAHO Barber & Beauty Shop. $5 machineless waves for $3.75. Other permanents $1.50 up. Ph. 424.

PERRINE Hotel Beauty Salon. Phone, 333-W. Oil permanents $1.50 and up.

ARTISTIC Beauty Salon, 135 Main west. Phone 190. Oil permanents, $1.50 and up.

CRAWFORD Beauty Salon oil permanents $1.50 and up. Specials on all other permanents. 112 Main So. Ph. 1674.

BEAUTY ARTS ACADEMY
Oil Permanents as low as $1.00. Junior Student work free. Ph. 900. 135 Main West.

MARGILLE'S, 725 Main E. The shop of unusual permanents and lasting finger waves. Oil shampoo and finger wave 50c Evenings by appointment. Phone 882.

BUSINESS OPPORTUNITY

SERVICE station, for sale. Call 194-R, Rupert, Idaho.

SMALL stock groc. Good loc. Cheap rent. F. H. Franklin, 110½ Sho. W.

FEMALE HELP WANTED

WANTED—Middle aged lady for laundry work. Phone 1202.

WANTED—Middleaged woman for housework, wages $15 mo. 2 in family. Box 442, Shoshone, Idaho.

HELP WANTED MALE AND FEMALE

$30 WEEK. Grow mushrooms. Cellar, shed. We buy 30c lb. Free book. Write Mushrooms, 2019 Second, Seattle, Wn.

AMBITIOUS man or woman to take orders and deliver Watkins Products in T. F. Write H. O. Ericson, Washington St., Twin Falls.

SITUATIONS WANTED

LADY desires work. Ph. 233.

LADY wishes work. 1343 7th E.

EXP. typist desires work in office or at home. Ph. 804.

SMALL family desires work on ranch. Well exp. Room 8, 448 Main E.

MISCELLANEOUS

SURE WE CLEAN FURNACES
And nearly done with no mess. Try us, then let us fill your coal bin too with good, clean, extra high quality ABERDEEN COAL. None better.
INTERMOUNTAIN SEED AND FUEL CO.
Phone 142 or 120

BOARD AND ROOM

BD. AND RM. 120 6th Ave. No.

ROOM and board, 222 6th E.

FOR RENT—ROOMS

ROOM—136 Sixth Ave. N.

FRONT bedroom, $12 6th E.

LARGE bedroom. $10. 253 7th E.

SLEEPING room 501 Main E.

HEATED bedrm. 344 7th Ave. E.

BEDRM, furn. heat. 235 4th Ave. E.

FRONT room, outside entrance. 658 Main West. Phone 506.

1 RM. kitchen privilege. 1404 8th Ave. E.

TWO nice bedrooms for rent. Apply 417 7th Ave N. Phone 1323.

2 BEDROOMS, adjoining. 514 3rd Ave. No. Phone 1246-W.

ROOM next to bath, suitable for 2. $15 per mo. 320 7th Ave. E.

SLEEPING room, furnace heat, 411 3rd Ave. W. Ph. 1525.

ROOM, board and laundry for 2. $25 ea. Furnace heat. 340 Ash.

LARGE room, connecting shower, private entrance, furnace heated. Men pref. 1219 10th Ave. E. Ph. 263.

APARTMENTS FOR RENT

3 ROOM furn. mod. apt. 309 4th No.

FURN. apt. 219 6th Ave. E.

FURN apts. The Oxford Apts.

FURNISHED apt. Ph. 1091-M.

2 FURN. apts. Inquire 635 5th W.

BASEMENT apt. Oct. 1. 606 2nd No.

3 ROOM furn. Bungalow apt. 2nd E.

2-RM. furn. apt., garage. 730 2nd Ave. N.

OASIS, Justamere Inn. Ph. 456—971.

SMALL apt. and 4-rm. apt, Boyd Bldg Inquire Times-News.

CALIFORNIA, Boston and Cottage apts. furnished.

NICELY furn, mod, suburban Apt., Garage. 340 N. Elm. Ph. 444-W.

FOR RENT—HOUSES

FURN. home. 211 9th Ave. N.

4 ROOM mod. house. Garage. Good location. Inquire 1201 8th Ave. E.

2-ROOM house. Partly furnished. 207 8th Ave. East.

UNFURN. new 3-rm. and bath. Stove in kitchen. Call 328 or 97.

5 RM. house, Mod. except heat. $18.50. 305 6th E. Inq. 319 6th E.

5 RM. modern house, furn. or unfurn. Gl. porch, 411 5th Ave E.

5 ROOM furn. house, garage. Adults. Inquire 238 8th Ave. E.

2-ROOM house, 2 miles out on highway. Ph. 0394-R1.

5-ROOM modern, unfurn. Vacant Sept. 15. Inq. Oxford Apts.

NEW 4-rm. mod. house, well furn., stoker, elec. range, $28. 114 Quincy.

UNFURN. house at 232 9th N., $40. Mrs. R. E. Hansen, 341 Park ave., Long Beach, Calif.

FOR RENT—Miscellaneous

GARAGE, 502 4th St. E. Inq. Evenings.

FOR SALE—MISCELLANEOUS

NEW tr. hse. $99. O'Connor.

TRUCK bodies. Gem Trailer Co.

HORSES, machinery and lease. H. S. Beals, Rt. 1, Gooding, Idaho.

GOOD used Conn trumpet. Phone 81-R2, Kimberly.

ATTENTION FARMERS—Bargain in good used lumber. Ph. 1388.

FOR SALE—Water softeners. All sizes. Krengel's Hardware.

ACETYLENE welding outfit, used only 2 months. 167 Alexander St.

GOLD Seal Congoleum rugs, $1.00 down, 50c a week. Sweet's Furniture.

ELECTRIC fence, 5 makes and 30 models to select from. 313 Shoshone No.

CHAIN bags of all kinds. Blankets, quilts, shoes, kitchen sinks, etc. Idaho Junk House, 152 2nd Ave. So.

AUTO door glass, windshield, and window glass. Bring your sash in. No charge for setting. Phone 5, Moon's.

M. A. Rds, runs good, Bc. 19 in wheels, $40. Large 3 stnl stock tr. 5 ply tires $60. 2 wh. tr. $10. O'Connor, opp. Park hotel.

LIVESTOCK and POULTRY

ONE nice fresh Jersey cow. Ph. 648.

2 KARAKUL bucks, 2 mi. No. 8 Pla.

HAMPSHIRE rams, yearlings. Robt. Blastock, Filer. Phone 11-J0.

FEEDER pigs. Ph. 1343-W, a. m. or eve.

WANTED—Alfalfa field or other good feed. Dunman. Ph. 0286-J1.

12 HAMP. buck lambs, ½ mi. E. ½ S. of sugar factory. H. F. McKay.

YEARLING Hamp. rams. 2½ mi. west of 5 Pts on Hy 30. Ed Tolbert. Ph. 0394-R4.

HIGHEST prices paid for your fat chickens and turkeys. Independent Meat Company.

PUREBRED Holstein serviceable bulls and Duroc Jersey boars, from very best of breeding. Call, write or see F. W. Dalton, Jerome.

Hold Everything!

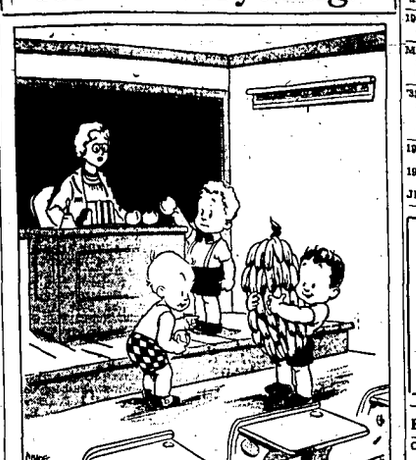

"What chance have we got when this guy's old man owns a fruit store?"

REAL ESTATE FOR SALE

4-RM. mod. house, 398 Fillmore.

5-ROOM, air conditioned house for sale. 133 Pierce. Phone 1729.

CHOICE acreage. Close in. Phone 1433-W.

NEW 4-rm. mod. house, 2 bedrooms, garage. Also 4 rm. house, mod. except heat. Inq. 1412 8th Ave. E.

NEW Kohler lavatory, New 3 rm. house. Built-in cupboards. Cash. 1343 7th E.

WANTED TO BUY

ROUND dining table. Ph. 1207.

USED beet puller. Write Wilbur Cammack, R. 1, Gooding, Idaho.

USED spud digger. State make and price. Box 27, News-Times.

A FIELD of alfalfa or other good feed. Mary Alice Park.

WANTED—Horseradish roots. Large and small lots. 729 2nd Ave. W.

SPOT cash paid for used stoves and furniture. Phone 5, Moon's.

WE will buy scrap cast iron for a limited time. Ph. 571. Turr Auto Wrecking Co.

YOUNG Holstein bull, registered or eligible, suitable for service Jan. 1. Send description, cash price first letter. Mariner Ranch Co-op., Hagerman.

FOR SALE—HOUSEHOLD FURNISHINGS

GOOD circulating heater. Phone 0899-J5.

USED furniture exchanged, bought and sold. Sweet's basement store.

CIRCULATORS, Ranges and Stove repairs, at Sweet's Furniture Store.

FOR SALE—Bath tubs, sinks, closets, lavatories, and all kinds of plumbing fixtures and fittings. Krengel's Hardware.

LIKE new, 2-pc. living rm. suite, occasional chair, desk, water heater, chest of drawers. 536 5th Ave. N.

NEW and used furniture. Save 40% on living room, dining room, and bed room sets; mattresses, beds, springs and rugs. Call between 9 a. m. and 5 p. m. week days at Hollenbeck Sale Grounds.

FOR SALE OR TRADE

MODEL T coupe for sale or trade for hay, 0298-R2.

SPOKANE, Wn. property, 7 rm. house, double plumbing, double garage, 2 lots for Twin Falls property. Write Box 1131, Twin Falls.

WANTED—Miscellaneous

WANTED: Good place to rm and bd at Filer, Ph. Filer 253.

WANTED—Used cars and trucks to sell on commission. Jno. B. White, 137 2nd No.

Business and Professional DIRECTORY

Building Material

Twin Falls Lumber Company. Complete lines lumber, builder's hardware, paints, cement, plaster.

Doctors-Dentists

Dr. G. L. Boyenger, Foot Specialist, over C. C. Anderson Store. Phone 353-J.

Electrical Contracts

J. W. Smith Home Electric. 25 yrs. exp. in Twin Falls vicinity. Shop at 235 Harrison. Phone 931-J.

Floor Sanding

Floor sanding. H. A. Helder. 0291-J1.

Fur Repairing

Furs repaired, restyled and relined by exp. furrier. Mrs. Winans, 360 6th Ave. East. Phone 614.

Gifts

Hooked rug patterns. The Window Shop, 802 Main So.

Insurance

Peavey-Taber Co., Inc. Phone 201.

Fire, Auto, Lou Heller. Ph. 506.

Key Shop

Schade Key Shop. Lawn mowers sharpened. 126 Second St. South. Back of I. D.

Moving

Ford Transfer, Insured carriers. Phone 227.

Monuments

Jellison Bros. 425 Main East.

Money to Loan

C. Jones for loans on homes. 133 Main East. Phone 427.

QUICK LOANS
$5 and UP on
YOUR SIGNATURE ONLY
Employed people who need cash, solve your problems here.
BUY SCHOOL SUPPLIES
No endorsers. No mortgages. Repay as you get paid.
CASH CREDIT COMPANY
Rooms 1 and 2 Phone
Burkholder Bldg. 770

Photographers

Morrison Studio. We make the original Hollywood pictures one-half doz. for 50c. 126 Third Ave. No.

Painting-Decorating

Lee Burks. Phone 1426-J.

E. L. Shaffer. Phone 1293-J.

1301 Eleventh Ave. East. Ph. 578-J.

Painting, decorating, shingling. Call L. H. Cowham. Phone 0288-R14.

Plumbing-Heating

For heating and plumbing call Fred Abbott. Phone 98.

Plumbing job work our specialty. Phone 283, Home Plumbing and Heating Co.

Radio Repairing

All makes radios repaired and serviced. Factory Radio Service. Phone 204. 128 Second North.

Real Estate-Insurance

F. O. Graves and Sons. Phone 318.

Sewing Machine Service

Sewing machines cleaned and overhauled. 139 3rd Ave. E.

Shoe Repairing

SCHOOL DAYS
Children's shoes repaired at a saving. T. F. Shoe Shop, opp. Royal Cleaners.

Taxis

Why Walk? Ph. 1900. Oily Park Taxi.

Trailers

Trailers for rent. 251 Fourth West.

Trailer houses, Gem Trailer Co.

Typewriters

Sales, rentals and service. Phone 90.

Upholstering

Wanted: Upholstering, repairing, furniture refinishing, window shade work. Cress and Bruley Furniture Co. Phone 555. 130 Second St. East.

Used Furniture

Cash for used furniture. Ph. 1163.

AUTOS FOR SALE

L. W. B. TRUCK bed. Comb. plat. and grain. Ph. 0389-R1.

1935 V-8 DeLuxe Tudor, excellent condition. Ph. 1195J after 5 p. m.

MIDGET racer. Best of condition. 2 mi. S. 3½ W. of So. Park. Phone 0293-R2 after 6 p. m.

'35 HUDSON 112. Selling at cost $765. $145 down. Quitting car business. Write or phone C. J. Scott, Hagerman or Motor Inn, Hagerman.

1937 Chev. sedan, trunk, extra good $525
1935 Chev. tudor, new tires, good buy $365
JNO. B. WHITE 137 2nd N.

1936 Chev. sport touring sedan.
1936 Graham touring sedan.
1935 Chev. town sedan.
1935 V-8 Tudor.
1934 V-8 Fordor.
1934 Chev. coach.
1934 Chev. coupe, new motor.
1934 Plymouth de luxe sedan, side mounts, radio.
1933 Nash light 6 sedan, a beauty.
Many others.
AUTO MART
352 2nd Avenue West.

FRUITS and VEGETABLES

CUCUMBERS. E. E. Crabtree. Ph. 577.

SIBERIAN jelly crab apples. Boyd Cole, 2 mi. So., So. Park.

BARTLETT pears. 3 mi. So. ½ mi. E. East end Main. J. F. Cordes.

PEACHES and pears are ready at Rancho El Trio. Ph. 0292J12.

CABBAGE for sale, 1 mi. E., ¼ So., east end Main. Kay Shiozawa.

ELBERTA peaches 75c. Harold's Market.

COOKING McIntosh apples. E. L. Wonacott, Kimb.

RED potatoes in cellar, 35c sack, 1½ mi. E. Govt. Experimental Station, Falls Ave. Ph. 0481-R1.

PEACHES—Starks improved Elbertas. Kenyon Green, 1 mi. So, ½ mi. W. ½ So. Twin Falls.

PEACHES, grapes, prunes. Potatoes, 60c sack. Joe Downing's Fruit Stand, on road from Hosp.

PEACHES! We have quality peaches only. Champions ripe now; Elberta and Hale will be ripe Sept. 18. Brown's Orchard, 2 mi. west Eden.

LOST AND FOUND

LOST: Red leather purse, fair grounds, Sat. Rwd. Grill Cafe.

LOST—Small build bay mare. White feet. Brand 4. Phone 55.

LOST—Black bag containing clothes and valuable papers. Taken from Indian camp. Reward. Return to Times office or fairground office. No questions asked.

FARM IMPLEMENTS

TWO row Champion potato digger, new, less tractor hitch, at half price. Eagle Supply Co.

CHAMPION and Pugh potato digger repairs. Hart feeder and weigher repairs at Eagle Supply Co.

MONEY TO LOAN

LOANS at low interest rates on FARMS, MODERN HOMES and inside BUSINESS PROPERTIES. Prompt action. Fred P. Bales. Box 266, Twin Falls. Ph. 1279.

LEGAL ADVERTISEMENTS

NOTICE TO BIDDERS

Sealed proposals will be received by the State Purchasing Agent, Capitol Building, Boise, Idaho, until 2:00 P. M. September 23, 1938, for furnishing the Albion State Normal School, Albion, Idaho, motion picture and sound apparatus. Proposals will be opened and publicly read at the above stated hour. Specifications and proposal forms may be obtained at the office of the State Purchasing Agent.
Pub. Times—Sept. 13, 14, 15, 16, 17.

NOTICE

NOTICE IS HEREBY GIVEN THAT I, Harry Yearian will, at the next regular meeting of the Idaho State Board of Pardons, to be held at the State House, Boise, Idaho, on the first Wednesday of October, 1938, make application for a Pardon and/or commutation of sentence from that certain judgment of conviction of Forgery made and entered in the Court of the Eleventh Judicial District of the State of Idaho, in and for the County of Twin Falls on or about November 13th, 1928.
Dated at Boise, Idaho, August 19th, 1938.
(Signed)
HARRY YEARIAN,
No. 8194.
Pub. Times—Aug. 24, 31, Sept. 7, 14, 1938.

NOTICE

NOTICE IS HEREBY GIVEN THAT I, Virgil May will, at the next regular meeting of the Idaho State Board of Pardons, to be held at the State House, Boise, Idaho, on the first Wednesday of October, 1938, make application for a Pardon and/or commutation of sentence from that certain judgment of conviction of Burglary in the first degree made and entered in the Court of the Eleventh Judicial District of the state of Idaho, in and for the County of Twin Falls on or about January 22nd, 1927.
Dated at Boise, Idaho, August 19th, 1938.
(Signed)
VIRGIL C. MAY,
No. 8445.
Pub. Times—Aug. 24, 31, Sept. 7, 14, 1938.

LEGAL ADVERTISEMENTS

NOTICE TO CREDITORS

Estate of NORA D. HAMMONS, Deceased.

Notice is hereby given by the undersigned Executor of the Estate of Nora D. Hammons, deceased, to the creditors of and all persons having claims against the said deceased, to exhibit them with the necessary vouchers, within six months after the first publication of this notice, to the said Executor, at the law offices of William A. Walker, Suite No. 7, I. D. Store Bldg., Twin Falls, County of Twin Falls, State of Idaho, this being the place fixed for the transaction of the business of said estate.
Dated September 12, 1938.
MARION D. HAMMONS, Executor.
WITHAM & WALKER,
Attorneys for Estate.
Residing at Twin Falls, Idaho.
Pub. Times—Sept. 14, 21 and 28; and Oct. 5th.

NOTICE

Notice is hereby given that I, Ernest D. Mullhousen will, at the next regular meeting of the Idaho State Board of Pardons, to be held at the State House, Boise, Idaho, on the first Wednesday of October, 1938, make application for a Pardon and/or commutation of sentence from that certain judgment and conviction of Assault with a deadly weapon made and entered in the Court of the Eleventh Judicial District of the State of Idaho, in and for the County of Twin Falls on or about December 31st, 1937.
Dated at Boise, Idaho, August 25th, 1938.
(Signed)
ERNEST D. MULLHOUSEN,
No. 8634 Applicant.
Pub. Times—Aug. 31, Sept. 7, 14, 21, 1938.

NOTICE

Notice is hereby given that I, Ernest E. Ekrut will, at the next regular meeting of the Idaho State Board of Pardons, to be held at the State House, Boise, Idaho, on the first Wednesday of October, 1938; make application for a Pardon and/or commutation of sentence from that certain judgment of conviction of Forgery made and entered in the Court of the Eleventh Judicial District of the State of Idaho, in and for the County of Twin Falls on or about November 16th, 1937.
Dated at Boise, Idaho, August 25th, 1938.
(Signed) ERNEST E. EKRUT,
No. 8666 Applicant.
Pub. Times—Aug. 31, Sept. 7, 14, 21, 1938.

NOTICE

Notice is hereby given that I, James K. Stokes will, at the next regular meeting of the Idaho State Board of Pardons, to be held at the State House, Boise, Idaho, on the first Wednesday of October, 1938, make application for a Pardon and/or commutation of sentence from that certain judgment of conviction of Forgery made and entered in the Court of the Eleventh Judicial District of the State of Idaho, in and for the County of Twin Falls on or about November 16th, 1937.
Dated at Boise, Idaho, August 25th, 1938.
(Signed) JAMES K. STOKES,
No. 8803 Applicant.
Pub. Times—Aug. 31, Sept. 7, 14, 21, 1938.

NOTICE

Notice is hereby given that I, Oscar J. Bradley will, at the next regular meeting of the Idaho State Board of Pardons, to be held at the State House, Boise, Idaho, on the first Wednesday of October, 1938, make application for a Pardon and/or commutation of sentence from that certain judgment of conviction of Robbery made and entered in the Court of the Eleventh Judicial District of the State of Idaho, in and for the County of Twin Falls on or about February 20th, 1937.
Dated at Boise, Idaho, August 19th, 1938.
(Signed) OSCAR J. BRADLEY,
No. 8462 Applicant.
Pub. Times—Aug. 31, Sept. 7, 14, 21, 1938.

NOTICE

Notice is hereby given that I, H. A. Shufeldt will, at the next regular meeting of the Idaho State Board of Pardons, to be held at the State House, Boise, Idaho, on the first Wednesday of October, 1938, make application for a Pardon and/or commutation of sentence from that certain judgment of conviction of Forgery made and entered in the Court of the Eleventh Judicial District of the State of Idaho, in and for the County of Twin Falls on or about November 27th, 1936.
Dated at Boise, Idaho, August 19th, 1938.
(Signed) H. A. SHUFELDT,
No. 8395 Applicant.
Pub. Times—Aug. 31, Sept. 7, 14, 21, 1938.

NOTICE

Notice is hereby given that I, Leo Pettingill will, at the next regular meeting of the Idaho State Board of Pardons, to be held at the State House, Boise, Idaho, on the first Wednesday of October, 1938, make application for a Pardon and/or commutation of sentence from that certain judgment of conviction of Rape made and entered in the Court of the Eleventh Judicial District of the State of Idaho, in and for the County of Twin Falls on or about September 20th, 1936.
Dated at Boise, Idaho, August 24th, 1938.
(Signed) LEO PETTINGILL,
No. 8501 Applicant.
Pub. Times—Aug. 31, Sept. 7, 14, 21, 1938.

We Want Your
Concrete Work, Brick Work
A. B. SORBER
PHONE 228

READ THE TIMES WANT ADS.

CROP CONDITIONS REPORTED GOOD

BOISE, Sept. 14 (Special)—Crop conditions continued fairly favorable during August, with the result that on September 1 indications pointed to larger crops of oats, barley, hay, beans and grapes than were forecast on Aug. 1, but to smaller potato, apple and pear crops.

August precipitation averaged about a fifth below normal for the month. Temperatures probably averaged close to normal, but low night temperatures, with frost in some areas, were reported toward the latter part of the month, according to Richard C. Ross, USDA statistician for the bureau of agricultural economics.

Threshing returns to Sept. 1 indicated lower spring wheat yields than had been expected in some areas, but indications pointed to the same yield as was forecast on the first of August. On the other hand, oats and barley yields were turning out heavier than expected. Ample water supplies and favorable growing weather also point to slightly greater hay yields than previously expected.

The potato crop, now forecast at 27,675,000 bushels, declined somewhat during the month. Because of the lateness of much of the crop, it is expected that size will average smaller than indicated earlier. Lower yields may also result from disease. Good bean yields are being harvested in the Twin Falls section, with many growers reporting larger yields than they had expected. The crop is now forecast to be 1,482,000 bags.

Apple prospects declined about eight per cent during August, with the total crop now forecast at 3,433,000 bushels. The commercial crop is indicated to be about 2,500,000 bushels, which would compare with the 1937 commercial crop of 3,100,000 bushels, and the 10-year (1927-36) average commercial production of 3,759,000 bushels. The total prune crop is forecast at 17,500 tons, the same as on Aug. 1, but because of damaged quality the supply available for shipping is now estimated to be smaller than earlier in the season.

COBB, EYSTON TO RENEW ASSAULTS

BONNEVILLE SALT FLATS, Utah, Sept. 14 (U.P.)—A determined but friendly duel for the world land speed crown will be waged on the Bonneville salt flats tomorrow and Friday mornings, with two English sportsmen as the contenders.

First to roar across the saline speedway will be John Cobb, London fur broker, who believes his 2,600-horsepower Railton racer can break Capt. G. E. T. Eyston's present record of 345.9 miles per hour. Cobb came within less than three miles per hour of the mark Monday in his first official speed trial, over a course damp with rain which cut his speed.

Eyston will take to the flats Friday in his Thunderbolt, which he thinks had reserve speed to burn when he set his new record on Aug. 27.

Irrigation Water Supply Decreases

Decreases in the amount of irrigation water stored in three principal reservoirs serving this section of Idaho were noted this afternoon in a comparison of readings of two weeks ago with today's reading which was made by Lynn Crandall, watermaster.

During the two-week period Jackson lake showed a drop from 813,750 to 475,450 acre feet; American Falls reservoir from 930,870 to 816,250 acre feet and Lake Walcott from 94,850 to 93,320 acre feet.

With the irrigation period almost at an end it is indicated that the carryover for 1939 from the three reservoirs will provide the basis of an adequate supply of water during the next season.

At the end of 1937 there were 8,200,000 cars in use in Europe, according to the Federation of Automobile Manufacturers association.

Patrolman Speaks On Traffic Safety

JEROME, Sept. 14 (Special)—Members of the Jerome Grange employed a safety program during the lecturer's hour Friday.

State Trooper Earle B. Williams gave an instructive speech on traffic safety and answered questions concerning safe driving.

Roll call responses were safety rules for traffic.

The safety programs of the Grange and the Junior Chamber of Commerce are in line with the safety campaign now being sponsored throughout southern Idaho.

CHEERFUL CLUB GROUPS DEPART

SUN VALLEY, Sept. 14 (Special)—A cheerful throng of Idaho and Utah Kiwanis members and their wives had departed from this resort today after winding up their district convention late Tuesday.

George H. Lowe, Ogden lawyer, was named district governor. Other officers are:

Lieutenant Governor
Guy Poulsen, Idaho Falls; Leonard Wood, Boise; Henry Hall, Helper, Utah, and Roy Ashworth, Salt Lake City, all lieutenant-governors.

District Gov. Lowe will name the secretary and treasurer.

Ogden was named for the 1939 convention site.

Winners in the Kiwanis achievement contest for 1937 were:

Salt Lake City, gold division clubs with membership of 101 and over).

Boise, silver division (51 to 100 members).

Weiser, blue division (31 to 50).

Eureka, white division (30 or less).

Standings of the winners showed Salt Lake with no competition, awarded 100 per cent; Boise, two competitors, 86 2-3 per cent; Weiser, eight competitors, 87 1-3 per cent, and Eureka, eight competitors, 84 2-3 per cent.

Thank Host Clubs
Among resolutions approved were these:

Appreciation to members and wives of Buhl, Filer and Twin Falls host clubs.

Appreciation to Elmer Hollingsworth, Twin Falls, general convention chairman, and his assistants.

Appreciation to Mrs. Miles J. Browning, Twin Falls, women's chairman, and her assistants.

Appreciation to the artists assisting in the entertainment. Those included Mrs. O. P. Durell, Mrs. Julet Hayden Boone, Miss Enid Richards, Miss Gertrude Becher, Mrs. D. L. Alexander, James Reynolds, the Buhl male quartet.

Resolutions also urged a "healthy increase in membership" for Kiwanis clubs and "a sincere effort to increase the number of clubs."

LEGAL ADVERTISEMENTS

NOTICE

NOTICE IS HEREBY GIVEN That I, Ward O. Tharp will, at the next regular meeting of the Idaho State Board of Pardons, to be held at the State House, Boise Idaho, on the first Wednesday of October, 1938, make application for a Pardon and/or commutation of sentence from that certain judgment of conviction of Murder in the first degree made and entered in the Court of the Eleventh Judicial District of the State of Idaho, in and for the County of Twin Falls on or about December 4th, 1928.
Dated at Boise, Idaho, August 19th, 1938.
(Signed)
WARD O. THARP,
No. 4177.
Pub. Times—Aug. 24, 31, Sept. 7, 14, 1938.

NOTICE
Repairs for Rumley bean hullers, Rumley grain machines, Birdsell clover hullers.
Williams Tractor Company
Harley Williams, Prop.
Phone 470

WHEN YOU USE
CLASSIFIED ADS
For a very small sum you can place an ad which will be seen by well over 16,000 people every day that it runs. The biggest reason for the consistently good results of classified advertising is the fact that it is so widely read. You will find that regular advertising with "Classified" will save you money.
PHONE 88 OR 32
AND ASK FOR AN AD-TAKER

MARKETS AND FINANCE

By United Press

LIVESTOCK

DENVER LIVESTOCK

DENVER — Cattle: 2,100; market steady to strong; beef cows $7 to $12.25; cows $5.50 to $6.50; heifers $7 to $10.50; calves $6 to $10; feeders and stockers $6 to $8.35; bulls $4.50 to $5.60.

Hogs: 1,000; market higher; top $9.50; bulk $9 to $9.50; packing sows $7 to $8; pigs $8 to $8.50; stags $7 to $8.

Sheep: 34,000; market 25c lower; fat lambs $7.50 to $7.75; feeders $6.65 to $7.25; ewes $2 to $3.

CHICAGO LIVESTOCK

CHICAGO—Hogs: 14,000; directs 5,000; strong to 10c higher; good and choice 160 to 190 lbs. $8.75 to $9; most 200 to 240 lbs. $9.05 to $9.25; top $9.30; heavy butchers very scarce; light packing sows $7.85 to $8.10; medium and heavy weights $7.10 to $7.75; few lots light *and medium* weight pigs $7.75 to $8.50.

Sheep: 15,000; directs 7,300; spring lambs slow, 15c to 25c lower; Idaho springers $8 to $8.15; natives $8.25; sheep weak; most native slaughter ewes $3 to $3.25.

Cattle: 10,000; calves 1,000; weighty steers and strictly good and choice yearlings steady; top *$13.35; several* loads $13 to $13.25; steers with weight selling rather freely at $12 upward; heifers sarce, steady; best $11; grassy heifers $8 down to $6; steady; cows in small supply, steady; weighty sausage bulls up to $6.75; vealers firm; mostly $11 to $11.50; *few* selects $12.

OMAHA LIVESTOCK

OMAHA—Hogs: 1,500, 173 direct; 190 lbs. up, strong to 15c higher; lighter weights steady, instances weak; top $9.10 sparingly; good and choice 190 to 290 lbs. $8.50 to $9; 290 to 320 lbs. *$8.30 to $8.60; few well finished* 165 to 180 lbs. $8.50 to $8.75.

Cattle: 4,500; calves 300; fed steers and yearlings and heifers opening fully steady; cows steady to weak; vealers steady; stockers and feeders generally steady; bulk fed steers and yearlings $9 to $11; few loads $11.25 to $11.75; some held higher; good fed heifers $8 to $9; practical top vealers $9; stocker and feeder steers largely $7 to $8.25; stock calves $9.

Sheep: 8,000; spring lambs slow, early bids and indications around 25c lower; feeding lambs weak; early bids on range *spring lambs* $7.50 to $7.75; bulk sorted natives bid $7.30; early sales slaughter ewes $3 down; early sales range feeding lambs $7 to $7.20; best held around $7.50.

OGDEN LIVESTOCK

OGDEN—Hogs: 100; steady to 10c higher; top $9.35 on *best butchers;* mixed light and medium weights $8.25 to $9.25; few heavies and light lights $8 down; packing sows $5.75 to $6.75.

Cattle: 300; slow; odd lots plain steers including few lots feeders steady at $5.25 to $6; few medium cows steady at $4.25; cutter grades steady to weaker at $2.50 to $3.90; few feeders $4; no good cows sold early; good and choice vealers $8 to $8.75; common to medium calves $5.50 to $7.50.

Sheep: 10,800; few lots trucked-in slaughter lambs $8.25; truck load local slaughter ewes $2.35; late Tuesday 500 head 79 lb. *trucked-in* spring lambs $7.25; 378 head 72 lb. truck-ins $7; about 700 head 59 to 67 lb. truck-in feeders, also car 80 lb. Utahs $6.50; load 131 lb. Idaho ewes $2.50 straight; odd small lots in trucked division $6 to $8.25; few yearlings $5.

LOS ANGELES LIVESTOCK

LOS ANGELES—Hogs: 400; fully steady; bulk $9.75 to $10.25; top $10.25; sows $7.50 to $8.

Cattle: 1,000; holdovers 571; slow; early sales steady; asking higher; Mexican steers $6.60; fed steers held around $7.75 to $8.75; short fed heifers $6.25 to $7.10; cows $5.25 to $5.75; cutter grades $3.50 to $5; bulls $5.75 to $6.40.

Calves: 350; steady; few vealers at $10; range calves $7.50 to $8.25.

Sheep: 200; no sales; undertone about steady; good choice spring lambs quoted $7.50 to $8.

PORTLAND LIVESTOCK

PORTLAND—Hogs: 530; active, steady; good to choice 165 to 215 lb. driveins $9.25; few to $9.35; carload lots up to $9.50; 225 to 290 lb. butchers $8.50 to $8.75; light lights $8.50 to $8.75; packing sows $7 to $7.50; choice 115 feeder pigs $8.75.

Cattle: 100; active, about steady; common to medium grass steers $5.25 to $6.75; strictly good grassers $8.25; common to medium heifers $5 to $6.75; low cutter and cutter cows $3 to $3.50; common to medium $4.50 to $5; fat dairy cows up to $4.75; good beef cows $5.25 to $5.50; cutter to common bulls $4 to $5; good beef bulls up to $5.50 and above; good choice vealers $8.50 to $9.50; deluxe up to $10.

Sheep: 800; active, steady; good to choice spring lambs $6.75 to $7; medium good to $6; older classes scarce; yearlings $4.25 to $5; medium to good ewes $2 to $2.75.

SAN FRANCISCO LIVESTOCK

SOUTH SAN FRANCISCO—Hogs: 1,200; top and bulk 170 to 225 lb. butchers $9.90; bulk packing sows $7.15.

Cattle: 125; package plain grass steers $8.50; common light bulls $4 to $4.50.

Calves: 10; good to choice vealers $9 to $10.

Sheep: 800; 3 decks medium to good 80 to 89 lb. north coast shorn lambs $6.90.

WOOL

BOSTON—Occasional sales were closed in the wool market today, the U. S. agriculture department reported.

Business consisted mostly of odd lots. Prices were irregular and inclined to be low beside last week's nominal ranges in graded wools.

The value of wool changing hands was too small to be considered significant. Most holders were not inclined to change asking prices that have prevailed for several weeks on sizable quantities of graded domestic wools.

Local Markets

Buying Prices

GRAINS	
Soft wheat	38c
BEANS	
Great Northerns No. 1	$1.65
Great Northerns No. 2	$1.55
(Quotations from four local dealers).	
Small Reds No. 1	$1.90
Small Reds No. 2	$1.80
(Quoted from one Buhl dealer).	
POULTRY AT RANCH	
Colored hens, under 5 lbs	15c
Colored hens, under 4 lbs.	10c
Leghorn broilers	13c
Leghorn fryers	13c
Leghorn hens	10c
Colored fryers	13c
Colored roasters	14c
Old cocks	6c
PRODUCE	
No. 1 butterfat	23c
No. 2 butterfat	21c
Eggs, extras	28c
Standards	24c
Whites, medium	22c
Commercials	11c
Pullets	18c
Eggs, extras	29c
Eggs, standards	25c
Mediums	24c
Eggs, in trade	27c
Small eggs	20c
(No. 2s half price).	
LIVESTOCK	
Choice light butchers, 160 to 210 pounders	$8.75
Overweight butchers, 210 to 250 pounders	$8.25
Overweight butchers, 250 to 300 pounders	$8.00
Underweight butchers, 125 to 160 pounders	$7.75
Packing sows, light	$6.00
Packing sows, heavy	$5.50
[illegible]	$6.00-$6.50
[illegible]	$8.00-$9.00
[illegible] cows	$4.00-$4.75
[illegible]	$7.00
[illegible] lambs	$6.50
[illegible] lambs	$4.50
MILL FEED	
[illegible] 100 pounds	90c
[illegible] 100 pounds	95c
[illegible], 100 pounds	$1.00
[illegible], 100 pounds	90c

[illegible] principal types of modern [illegible] are the arch, cantilever, [illegible] suspension and truss bridges.

WHEAT GAINS ON FOREIGN BUYING

CHICAGO, Sept. 14 (UP)—Fresh concern over the acute European situation coupled with reports that Winnipeg wheat was up the 5-cent limit caused a renewed wave of buying in wheat on the Chicago board of trade today, after heavy profit-taking sales had brought about an earlier reaction.

At the close wheat was up ⅛c to 1½c, corn up 1c, and oats ⅝c to 1c higher.

Wheat spurted more than 4 cents a bushel from the day's low points, after initial profit-taking sales had caused losses of 2 cents from previous closing levels.

Corn advanced more than a cent under good commission house buying *reflecting the strength* in wheat.

GRAIN TABLE

CHICAGO—Grain range:

	Open	High	Low	Close
Wheat:				
Sept.	.64-63¼	.68¼	.63¼	.66¾-⅝
Dec.	.64½	.68¾	.63½	.67¼-⅞
Mar.	.66½	.69¼	.66¼	.67⅞
May	.65¾-65	.69⅞	.65	.68½-¼
Corn:				
Sept.	.52½-¼	.54⅝	.52¼	.53¾-⅞
Dec.	.50½	.52⅞	.50¼	.51⅝-52
Mar.				.53¾N
May	.52⅞-¾	.53⅞	.52⅞	.53¾
Oats:				
Sept.	.25¼	.26⅛	.25½	.26⅛
Dec.	.25⅝-¾	.26⅝	.25½	.26¼
May	.26⅞	.27⅛	.26⅞	.27
Rye:				
Sept.	.42¼	.44¾	.42¾	.44½
Dec.	.43¾	.46⅛	.43¾	.45¾-⅞
May	.45⅞	.48⅞	.45⅞	.47½
Soy beans:				
Oct.	.78	.80¼	.78	.80¼
Dec.	.79¼	.79¼	.79¼	.79¼

CASH GRAIN

CHICAGO—Wheat: No. 2 hard 68¾c; No. 3 yellow hard tough 65½c; No. 2 mixed 65½c; No. 3 *mixed tough* 67½c; sample grade mixed 68¼c.

Corn: No. 1 yellow 54½c to 55¼c; No. 2 yellow 54¾c to 55¼c; No. 4 yellow 54c; No. 1 white 54½c; No. 2 white 55½c; sample grade 42c to 53c.

Oats: No. 3 mixed 26¾c; No. 2 white 28½c, No. 3 white 26¼c to 28c; No. 4 white 24¾c to 26c; sample grade 25c to 26¾c.

Rye: no sales.

Barley: No. 3 66c to 68c; sample grade 41c.

Soybeans: no sales.

Timothy seed: $2.75 to $2.85.

Red top $7 to $7.75.

Red clover: $10 to $12.

Buckwheat: old crop No. 2, $1.50 to $1.60.

POTATOES

FUTURE POTATO TRADES

(Quotations furnished by Sudler, Wegener & Co.)

November delivery: no sales; closing bid and ask, $1.35 to $1.49.

CHICAGO POTATOES

CHICAGO—Weather rain, temperature 65. Shipments 503, arrivals 106, track 245. Supplies moderate, demand rather slow, market *Bliss Triumphs* weak, other stock about steady. Idaho Russet Burbanks, Caldwell section, heavy to large, 1 car $1.75, 4 cars $1.70; other sections, small to medium, 2 cars $1.55, 1 car $1.52½, 3 cars $1.50, 2 cars $1.40; No. 2, 1 car $1.20; 1 car mixed No. 1 $1.50 and No. 2 $1.25; Idaho Bliss Triumphs, 1 car fine quality $1.65, 1 car $1.55, 2 cars $1.50, 1 car $1.40, 1 car $1.35. Oregon Bliss Triumphs, 1 car $1.55, Indiana Bliss Triumphs, 1 car $1.15. Wis. Cobblers, 3 cars 90c; fair quality, 1 car 85c, 3 cars 80c. N. Dak. Bliss Triumphs, 1 car 2-inch minimum $1.05, *6 cars $1, 8 cars 95c, 1 car showing* some spotted sacks, 90c.

CHICAGO ONIONS

CHICAGO—Onion market, 50 pound sacks:

Ill. yellows, ordinary to good, 35c to 80c.

Mich. yellows 62½c to 65c.

Idaho sweet Spanish $1.

Wis. yellows 62½c to 65c.

Utah sweet Spanish $1.

DENVER BEANS

DENVER—Pintos $2.85; Great Northerns $1.85 to $2.

BUTTER, EGGS

SAN FRANCISCO

SAN FRANCISCO—Butter: 92 score 25½c; 91 score 26c; 90 score 25½c; *89* score 23½c.

Cheese: Wholesale flats 13c; triplets 12½c; jobbing prices, flats 14c to 15c.

Eggs: Large 33½c; large standards 29½c; medium 28½c; small 19½c.

CHICAGO

CHICAGO—Butter: Market steady; receipts 1,378,903 gross lbs.; extra firsts 25c to 25¼c; extras 25½c; firsts 22½c to 23½c; seconds 20c to 21c; specials 25¾c; standards 25c; centralized 22½c.

Eggs: Market steady; receipts 6,518 cases; fresh graded firsts, cars 24½c; less than cars 24½c; extra firsts, cars 26c; less than cars 25½c; checks, 19c; current receipts 23½c; dirties 20½c.

Cheese: Twins 11¾c to 12¼c; daisies 12½c to 12¾c; longhorns 12¼c to 12¾c.

Markets at a Glance

Stocks lower in active trading.

Bonds lower; U. S. governments lower.

Curb stocks lower and active.

Foreign exchange lower; sterling at lowest level in 3½ years.

Cotton up 25c to 50c a bale.

Wheat up ⅛c to 1½c; corn up 1c to 1½c.

Rubber firm.

SPECIAL WIRE

Courtesy of Sudler-Wegener & Company Elks Bldg.—Phone 910

INVESTMENT TRUSTS

Fund. Inv.	$17.32
Fund. Trust, A.	$4.60
Corp. Trust	$2.20
Quar. Inc.	$11.375

MINING STOCKS

Bunker Hills and Sullivan	$14
Mtn. City Copper	$5.30
Park City Consolidated	22c-22½c
Silver King Coalition	$6
Sunshine Mines	$10.50
Tintic Standard	$4.50-$4.70

LONDON BAR SILVER

LONDON—Bar silver was fixed at 19 11/16 pence an ounce today, up ⅛ penny. Based on sterling at $4.7906, the American equivalent was 42.54 cents a fine ounce, compared with 42.39 cents yesterday. Forward silver was quoted at 19 7/16 pence an ounce, up 1/16 penny.

METALS

NEW YORK—Today's custom smelters prices for delivered metals, cents per pound:

Copper: Electrolytic 10¼; export 10.25.

Tin: Spot straits 42.65.

Lead: New York 4.90 to 4.95; East St. Louis 4.75.

Zinc: New York 5.14; East St. Louis 4.75; 2nd quarter 4.85.

Aluminum, virgin: 20 to 21.

Antimony, American: 11¼.

Platinum, dollars per ounce: 35 to 39.

Quicksilver, dollars per flask of 76 lbs.: 75 to 76, nominal.

Tungsten, powdered, dollars per lb.: 2.80 to 3.00.

Wolframite, Chinese, dollars per unit, 1 per cent metallic content, duty paid: 21.

N. Y. STOCKS

NEW YORK, Sept. 14 (UP)—The market closed lower.

Alaska Juneau	9⅝
Allied Chemical	169½
Allis Chalmers	45¼
American Can	94
American Radiator	13¾
American Smelting	43¼
American Telephone	135¼
American Tobacco B	82½
Anaconda Copper	30⅜
Atchison, Topeka & Santa Fe	31¼
Auburn Motors	3
Baltimore & Ohio	5⅝
Bendix Aviation	17⅝
Bethlehem Steel	53½
Borden Co.	15½
J. I. Case Co.	78¼
Chi., Mil., St. Paul & Pacific	½
Chrysler Corp.	66⅝
Coca Cola	122
Commercial Solvents	8¼
Commonwealth & Southern	1
Continental Oil of Delaware	27½
Corn Products	66
du Pont de Nemours	127
Eastman Kodak	168
Electric Power & Light	8¼
General Electric	38¾
General Foods	32½
General Motors	43½
Goodyear Tire	25¾
International Harvester	57½
International Telephone	6½
Johns Manville	94½
Kennecott Copper	38¼
Loew's Inc.	46⅞
Montgomery Ward	43
Nash Kelvinator	8⅛
National Dairy Products	12⅛
New York Central	14⅝
Packard Motors	4⅛
Paramount Pictures	9⅝
J. C. Penney Co.	78¾
Penna. R. R.	17
Pure Oil	8¼
Radio Corp.	6
Radio Keith Orpheum	2
Reynolds Tobacco B	40½
Sears Roebuck	65¾
Shell Union Oil	13
Simmons Co.	27½
Socony Vacuum	12¼
Southern Pacific	14½
Standard Brands	6⅞
Standard Oil of Calif.	28¼
Standard Oil of New Jersey	51
Swift and Co.	16⅞
Texas Corp.	40½
Trans-America	9¼
Union Carbide & Carbon	77⅞
Union Pacific	19½
United Aircraft	24⅞
United Corp.	2½
U. S. Steel, com	54¾
Warner Bros.	5¼
Western Union	24½
Westinghouse Electric	98
F. W. Woolworth Co.	44
American Rolling Mills	15⅞
Armour	4⅝
Atlantic Refining	20¾
Boeing	20¾
Briggs Manufacturing Co.	31¼
Curtiss Wright	4¼
Electric Auto Lite	30
Houston Oil	6½
National Distillers	21¾
North American Aviation	7½
Safeway Stores	16
Schenley Distillers	14¼
Studebaker	6½
United Airlines	7½
White Motors	10⅞
Chicago Pneumatic Tool	13¼
Ohio Oil	9
Phillips Petroleum	36¾
Republic Steel	16
Vanadium	16⅛
Utah Power & Light, 7% pfd.	38
Idaho Power, 6% pfd	100-103
Idaho Power, 7% pfd	108-112

N. Y. CURB EXCHANGE

American Super Power	½
Cities Service, new	5⅞
Electric Bond & Share	5⅞
Ford Motor Ltd.	3¾

Today's GAMES

NATIONAL

First Game

		R	H	E
Pittsburgh	000 000 000	0	7	0
New York	200 100 00x	3	10	0

Blanton, M. Brown and, Todd; Schumacher and Danning.

First Game

		R	H	E
Cincinnati	100 000 100	2	11	3
Brooklyn	100 120 20x	6	5	0

Vander Meer, Barrett and Lombardi, Hershberger; Fitzsimmons *and Shea.*

First Game

		R	H	E
St. Louis	002 604 000	12	16	5
Philadelphia	201 101 040	9	13	4

Macon and Bremer; Passeau, Halahan, Sivess, *Lanning and V. Davis, Clark.*

		R	H	E
Chicago	104 000 010	6	6	0
Boston	200 000 010	3	11	3

Root and Hartnett; Fette, Hutchinson and Lopez.

Second Game

		R
Pittsburgh	000	0
New York	170	8

Brandt, Swift and Berres; Gumbert and Danning.

Second Game

		R
Cincinnati	220 030 10	8
Brooklyn	002 100 00	3

Walters and Lombardi; Frankhouse, Posedel and Campbell.

(Second Game)

		R
St. Louis	100 0	1
Philadelphia	101 0	2

Cooper and Bremer; Hollingsworth and Atwood.

AMERICAN

New York ... 00 (Time called—
Cleveland ... 00 Darkness)

Gomez and Dickey; Milnar and Hemsley.

		R
Boston	531 000 0	9
Detroit	000 000 2	2

Heving, Doll and Peacock; Bridges, Lawson, Rogalski and York.

(First Game)

		R
Philadelphia	201 000 0	3
St. Louis	002 000 0	2

Thomas and Wagner; Newsom and Sullivan.

(Second Game)

Philadelphia ...
St. Louis ...

Washington at Chicago — Postponed, wet grounds.

READ THE TIMES WANT ADS.

STOCKS NERVOUS IN HEAVY TRADE

NEW YORK, Sept. 14 (UP)—Stocks fluctuated nervously in excited trading today, swayed by various developments in the German-Czech situation.

The list had a substantial rise in the early trading and a sharp break in the afternoon. Between those movements there were several swings on conflicting rumors. Toward the close the market showed signs of rallying.

At the extreme lows, the list showed losses ranging to 3 points. In the early rise there were equal gains.

Chrysler, at its low of 65¼, was off 3¼. It came back more than 2 points. General Motors also reduced a loss. Steels met support after U. S. Steel had fallen from 57 to 52, the latter off 2½ net. Bethlehem cut a 1½ point loss to a fraction.

Market experts explained the early rise as a technical rebound after a sharp break caused by war fears. Accumulated orders were executed in blocks of 1,000 to 5,000 shares at the *opening.* Thereafter for a half hour the rise continued.

Dow Jones closing stock averages: Industrial 132.93, off 1.26; rail 24.22, off 0.69; utility 17.50, off 0.55.

Stock sales approximated 2,820,000 shares, the most active session since July 19 when 2,942,000 shares were traded. *Yesterday's turnover was* 1,700,000 shares, of which 1,070,000 came in a wild final hour break. Curb stock sales were 318,000 shares against 199,000 yesterday.

LUMBER DEALERS START CAMPAIGN

More than 60 lumber dealers from over the Magic Valley last night met at the Park hotel at a dinner meeting which marked inauguration of a campaign designed to educate the public on becoming home conscious and also to make a concerted effort on the part of the retailers to improve business conditions generally throughout their entire industry.

Principal speaker at the meeting last night was W. C. Bell, Seattle, managing director of the Western Retail Lumbermen's association and *chairman* of the Western Homes foundation. Chairman of the session was E. J. Ostrander, local lumberman.

Manufacturers Helping

Important manufacturing associations are cooperating with the retail association in sponsoring and financing the program, Mr. Bell explained during his talk, and sufficient funds have been already contributed to insure the carrying out of the program as planned, and of making it available to all dealers at nominal cost.

"This program is really a joint industry effort," Mr. Bell said. "The *idea originated with the retail lumber* dealers, but the manufacturers' associations thoroughly approve and they are participating on an equal basis.

Long Planning

"We have been working for more than two years to formulate our plans and now we are ready to offer the lumber and building material dealer, as well as the public, something they have never had before, that being a practical means of developing sales and owning homes."

At the meeting last night an exhibit of five model houses, built to the scale of one inch and complete *throughout, caused considerable* comment. Similar exhibits are being shown throughout the western states.

CHILD SUSTAINS SKULL FRACTURE

BURLEY, Sept. 14 (Special)—Condition of James Talbot, 10-year-old son of Mr. and Mrs. James Talbot, Burley, was "satisfactory" early this afternoon, according to the attending physician.

The child sustained a compound skull fracture when he fell from a pickup truck driven by his father, yesterday morning about four miles south of Burley. He was also badly cut and bruised, according to the physician.

Talbot told Sheriff P. D. Pace *that the child was riding in the* rear of the pickup and that when he turned out to pass an automobile, the lad lost his balance, toppling onto the hard surfaced road.

New Nazi Zeppelin Takes Test Flight

FRIEDRICHSHAFEN, Germany, Sept. 14 (UP)—The zeppelin LZ-130, successor to the Hindenburg that burned at Lakehurst, N. J., went aloft today on its first test flight, carrying Dr. Hugo Eckener as commander and 74 passengers and crew.

Although built for non-inflammable helium gas, the dirigible used hydrogen because of the United States' embargo on helium.

Anna's Fur Repair Shop

Coats Restyled, Relined and Repaired. Make Capes, Collars, Muffs and Scarfs.

ANNA WINANS

Phone 614 360 4th Ave. East

Names Listed For This Area In Deer Hunt

BOISE, Sept. 14 (UP)—Partial list of applicants who drew special deer hunting permits for the Minidoka national forest deer hunt was announced this afternoon by the state game department.

The list is not a complete compilation of the entire 500 hunters who drew permits. The following are *south* central Idaho names among the total announced thus far:

Raymond Tremayne, Albion; Erastus Noble, Burley; A. C. Fouts, Burley; E. J. Fuller, Twin Falls; Floyd Stuarts, Burley; Mrs. Harriet Capps, Twin *Falls; H. M. Schuyler,* Twin Falls; Ervin Oakes, Kimberly; J. A. McGee, Twin Falls; H. G. Hubbard, Inkom; John Lorain, Filer; E. Claiborn, Kimberly; Wandal Litson, Burley; Bert Huntington, Burley; Leroy Foss, Twin Falls; Ardel Jensen, Rupert; Norville Reynolds, Hansen; James Wright, Burley; Virgil Kleinkopf, Murtaugh; Silas Givens, Kimberly; A. M. Fancher, Hansen; *Steve Pastoor,* Amsterdam; Eliza Kunkel, Amsterdam; Hazel I. Hasser, Twin Falls; Henry H. Coon, Twin Falls; Neal Pastoor, Amsterdam; Walter Short, Burley; Leland Peterson, Oakley; Chas. Sherwood, Hansen; Wallace *Bostwick,* Hagerman; Charles Crumrine, Hazelton; Calvin Lichty, Twin Falls; Mrs. Paul Gilman, Twin Falls; Tadashi Abo, Rupert; E. A. Brinegar, Twin Falls; Frank Dolana, Buhl; P. J. Slonnaker, Buhl; Walker Admire, Rexburg; Della Geer, Twin Falls; Mrs. F. B. Carson, Twin Falls; H. W. Russell, Twin Falls.

Ed Coppinger, Kimberly; Roy Walker, *Clifton; Stanley Olsen,* Buhl; L. C. Gillilan, Filer; O. D. Van Tilburg, Twin Falls; Milvin Bruning, Kimberly; Orval Cameron, Murtaugh; Gene Hartwell, Burley; J. J. Frahm, Hansen; M. C. Welsh, Wendell; Ed Waite, Twin Falls; M. B. Leonard, Heyburn; James Baugh, Burley; Mrs. S. W. Beck, Rupert; E. E. Lee, Filer; Dr. Frank Vosika, Kimberly; Harold Pierce, Buhl; F. H. Critchfield, Oakley; William Bradshaw, Burley; Burley Estes, Burley; Joseph Olenslager, Burley; N. Dale Thomas, Jerome.

J. L. Thurston, Burley; T. L. McBroom, Buhl; C. N. Tancarter, Fi*ler; G. Stitchter, Buhl; V. Crobly,* Twin Falls; Aileen Groome, Twin Falls; T. L. McBroom, Buhl; John O. Lowe, Burley; Albert Hill, Burley; Woodrow Ash, Rupert; J. Sherman Stewart, Twin Falls; T. V. Seal, Rupert; L. Tschiffge, Twin Falls; Andy Garcia, Declo; L. A. Ringe, American Falls; Mrs. D. O. Havens, Twin Falls; L. W. Elliott, Oakley; J. R. Trollinger, Twin Falls; Harold Filmore, Twin Falls; H. H. Hanes, Kimberly; J. T. Presumridge, Burley; Ben Lauer, Hansen; Frank Beach, Burley; Jack Spracher, Burley; Geo. Scholer, Twin Falls.

Jay Housen, Filer; Clyde Arbo*gast, Burley; Cecil Gardner, Filer;* Kynn Coon, Paul; Harry Smith, Heyburn; V. J. Henderson, Twin Falls; Max Buckentin, Twin Falls; Minnie M. Richey, Twin Falls; Donald Murphy, Twin Falls; Rudolph Zahalka, Rupert; George Fuller, Murtaugh; F. L. McCormick, Burley; Daniel Thornton, Twin Falls; Daniel Haworth, Burley; Estel Rodger, Twin Falls; Parley Powell, Albion; Frank Cook, Twin Falls; C. I. Greaves, Preston; M. M. McCall, Filer; Mrs. W. P. Chapman, Kimberly; J. W. Gafford, Buhl; Sigurd Berg, Burley; A. S. Henson, Twin Falls; Lyle Jones, Kimberly; J. E. *Schaefer, Twin Falls; Mac* Duggan, Buhl; A. C. Adamson, Twin Falls; Russell Stinnet, Twin Falls; Ben Piaka, Kimberly; C. Maughan, Declo; A. M. Werry, Rupert; Charles Jones, Kimberly; W. W. Houser, Filer; E. Halsey, Burley; Leonard Fisher, Kimberly; F. A. Kennedy, Twin Falls; Charles Dopson, Kimberly; *Myrtle A. Henderson,* Twin Falls; George Seidel, Twin Falls; Mary Virginia Koch, Kimberly; Ole Akland, Kimberly; Grintin Switzer, Twin Falls; C. E. Crawford, American Falls; Carl Siver, Twin Falls; Izola Bowen, Burley; E. J. *Hart,* Oakley; Warren McKibben, Buhl.

A. H. Staker, Burley; Keith Smith, Twin Falls; Wm. Dawley, Rupert; Mack Stephens, Buhl; Mrs. M. M. McCall, Filer; W. P. Choaman, Kimberly; H. L. Holmes, Twin Falls; H. M. Boren, Oakley; Donald M. Murphy, Twin Falls; Ernest Albertson, Hazelton; Charles Reiter, Twin Falls; Ed McKissick, Twin Falls; Olen *Short, Burley;* David Will, Filer; Mrs. Bert Wolf, Burley; J. W. Lock, Rupert; George Fischer, Murtaugh; Ray Hughes, Twin Falls; Ernest Reinke, Buhl.

Helen Klause, Twin Falls; Lottie M. Barton, Twin Falls; *Ralph Johnson,* Twin Falls; Earl Hubbard, Elba; A. H. Tolman, Burley; J. L. Salmon, Burley; E. D. Hartman, Twin Falls; Dennis Curry, Burley; Bob Sutcliff, Twin Falls; Jim Stitt, American Falls; Joe Acuff, Rupert; Paul Quesnell, Kimberly; J. S. Lew, Filer; R. P. Mitchell, American Falls; Mrs. Leon Jewett, Aberdeen; Don Huston, Buhl; C. E. Stewart, Twin Falls; G. *W. Cowell, Rupert; Kenneth* Tucker, Filer; W. E. Johnson, Rexburg; Gray D. Reynolds, Burley; L. F. Dickson, Rupert; C. A. Bauer, Burley; H. P. Barger, Twin *Falls; Hazel* Fields; Clarence Dickson, Buhl; Bill Hawkins, Filer; Andy Yeaman, *Burley;* Floyd Bandy, Twin Falls.

OREGON WOMAN HURT BY CRASH

GOODING, Sept. 14 (Special) — Suffering from a fractured collar bone, severe back and chest injuries, Mrs. Charles Cullinan of Portland, Ore., was in the Gooding hospital today as a result of an automobile accident yesterday at hazardous College corner.

Edward Sandstrom, 23, Hillsboro, Ore., driver of the car in which Mrs. *Cullinan was riding,* was charged with reckless driving and released on $200 bond pending his plea.

The accident was the second in 11 days at College corner, one-half mile south of Gooding. Mrs. Warren Stevens and two-year-old daughter, sustained fatal injuries Sept. 3.

Sandstrom, appearing before Judge W. F. Cochran this morning, was exonerated from criminal guilt in connection with the accident, but the case was not dismissed. He will be called to prove that satisfactory settlement with Diehl has been made.

The car driven by Sandstrom and *belonging to Charles Cullinan,* Portland, came into collision with a machine driven by Omar K. Diehl, Jerome. Mr. and Mrs. Cullinan, E. F. O'Meara, Hillsboro, Ore., and Sandstrom were occupants of the Oregon car.

C. L. "Doc" House, state highway patrolman from Buhl, who witnessed the accident, reported that Sandstrom ran through a stop sign and crashed into the side of the Diehl machine. Sandstrom claimed that he did not see the stop sign and thought he was on a through highway.

Raindrops are perfect *examples* of streamline bodies.

RETAINS POSITION

MONTREAL, Sept. 14 (UP)—Tony Galento, Newark, N. J., tavern proprietor, retained his position as leading heavyweight contender, according to ratings issued by the U. S. national boxing association, which is holding its annual convention here.

There are three parts to a comet—nucleus, coma and tail.

CLAUD PRATT SAYS IT'S "TIME TO RETIRE— GET A FISK!"

This is old Claud Pratt again. He's the biggest tire dealer in Southern Idaho, speaking in terms of mule flesh. He weighs between three and four hundred pounds. Now, let's get down to brass tacks as I would like to give you a little country talk regarding the *FISK line of TIRES* and TUBES. Before I give you too many details I want to tell you from the very start that we have cut the price of these valuable tires and tubes down to bedrock and we are selling absolutely ton after ton of FISK tires and tubes. Right at the present time we have an extra SPECIAL on the FISK multi-*grip, mud and snow type* tires. These tires will not hum or wobble, but Man Oh! Man they'll give you traction that will pull you out of snowdrift or mudhole quicker than you can say "Jack Robinson." We not only want you to compare our prices with mail-order houses but we invite you to also compare the quality of these anti-friction cord tires. They have a greater flexing area, less rolling resistance, less inside heat, less tread heat, less build up of air pressure due to heat. They contain more fabric. They have a *full size anti-friction cord breaker* and a much stronger cord-breaker. And, say! here's something else to think about. They have a continuous cord bead tie-in. Now what do you think of that? They have a greater road contact area and a much more sure road grip tread. They have a much longer, safe mileage and last but not least—a greater *protection in the blowout zone.*

Now here's something that ought to tickle you car owners clear down to your boots. We're going to quote you some prices now on the FISK mud and snow tires. The FISK TIRE COMPANY only gave us the special price on about a ton of them and they won't last long. 4.50-4.75x21 6-ply—$9.73; 4-ply—$7.35. 4.75-5.00x19, 6-ply—$10.36; 4-ply—$8.30. 4.50-4.75-5.00x20—$10.36 6-ply; $8.37 4-ply. 5.25-5.50x17—$11.83 6-ply; $9.66 4-ply. 5.25-5.50x18—$12.36 6-ply; *$10.12 4-ply. All right, let's go* again. 6.00-6.25x16—$14.39 6-ply; $11.97 4-ply. 6.50x16—6-ply $15.79. 32x6, 10-ply, mud and snow tire like the others $34.02. Now Claud Pratt has hundreds of FISK tires and tubes on hand and they're going like a Kansas prairie fire, in other words, I'm just ruining the territory.

Someone wrote me a check the other day and they wrote my name "The Ratt Sales Company." I guess she just made a mistake but I did hear someone say one day that he'd like to drown that rat, but I've always managed to float on top. I'm so full of grease that even though I did drown I'd float and after all you can't hold a good man down.

Well, we're selling a lot of America's safest tires. They are the new Safti-flight that have the gum rubber cut in between that gives each separate block a toe hold just like a monkey climbing a tree. These tires will not cup. These tires would sure be wonderful for doctors, state police and the man who owes lots of debts. They can sure get you over *the ground quickly* without any danger.

We always give preachers reductions. They are the poorest paid professional men in the world today and we need preachers more than we need cigarettes, booze and tobacco. Come on in and see these wonderful tires right away, but don't come on Sunday as we're locked up on that day and we're *not out fishing* either.

CLAUD C. PRATT SALES CO.

ON THE ROAD TO THE HOSPITAL

CHALLENGE ICE CREAM

WEEK-END SPECIAL

CARAMEL SUPREME

In bricks . . . a delicious combination of Caramel Supreme, Cherry Sherbet and Pecan Krunch . . . or in bulk in quarts and pints.

At All Leading Fountains

JEROME

Cooperative Creamery

ATTENTION FARMERS

WILL CALL FOR AND PAY CASH FOR DEAD OR WORTHLESS *HORSES—COWS—SHEEP—HOGS*

Simply Phone Twin Falls 314—Zip Service—We Pay for the Call

Idaho Hide & Tallow Co.

Manufacturers of

Golden Brand Improved Meat Scraps and Golden Brand Bebe Meal

Highest Prices Paid for HIDES—PELTS—FURS—WOOL

One Mile East and ¼ South of Twin Falls

Enjoy **FINE SERVICE** via **UNION PACIFIC** TO **CALIFORNIA** OR THE **EAST**

COST IS LOW

For superb travel enjoyment, choose one of these fast, smooth-riding, air-conditioned Union Pacific trains. No highway hazards or nerve strain. Carefree relaxation all the way.

The PORTLAND ROSE . . . One of America's finest and most popular trains. Air-conditioned throughout. Splendidly appointed modern *Pullmans. Beautiful* Lounge Car and Dining Car. Barber and valet service. Registered Nurse-Stewardess.

This train also carries famous Challenger-type Coaches with reclining seats, soft blue night lights; and Challenger Sleeping Cars (berths about half the cost of Standard Pullman accommodations). Delicious meals for only 90¢ a day. Registered Nurse-Stewardess at the service of all passengers.

LOW ROUND-TRIP FARES

	In Coaches	In Pullman Tourist Sleepers*	In Pullman Sleeping Cars*
TO PORTLAND	$24.80	$27.90	$29.35
TO CHICAGO	52.52	36.90	64.65
TO LOS ANGELES	31.70	42.20	44.40

*Berth Extra

SEE BOULDER DAM on route to or from Los Angeles. All-expense side-trip from Las Vegas, Nevada, as low as $4.65.

Similar round-trip fares to other points. Liberal return limits. Also very low one-way fares.

For further details consult

J. L. FULLER, Ticket Agent
Phone 681
Twin Falls, Idaho

THE PROGRESSIVE

UNION PACIFIC RAILROAD

ROAD OF THE *Streamliners* AND THE *Challengers*

THIS CURIOUS WORLD — By William Ferguson

Answer: John Scott Harrison, born in Vincennes, Ind., was the son of William Henry Harrison, ninth President of the United States, and was the father of Benjamin Harrison, 23rd President.

SIDE GLANCES — By George Clark

"Hello! Is this the Cutey Beauty Shoppe?"

ATHLETIC CHAMPION

HORIZONTAL

1 An Amazon of today.
12 Eye socket.
13 Midday.
14 Goddess of discord.
16 Dregs.
17 Shirt button.
18 Freedom from strife.
19 Mesh of lace.
20 Row of a series.
21 An arm ring.
22 Noun termination.
23 Three.
24 Frozen dessert
25 Frees.
27 Varieties of plants.
29 Dye apparatuses.
30 To hold.
31 Heavenly body.
32 Hail!
33 Ale.
34 Senior.
35 Musical note.
36 To darn.
37 Promised.
41 Occident.
42 Diagonal.
43 Poem.
44 Hangman's knot.
46 Hammer head
47 Seaweed.
48 She was the —— amateur woman athlete
10 Verbal.
11 Fastidious.
12 Order of trees.
15 To harden.
17 Mathematical term.
18 Compressions.
20 Small flaps.
21 Maple shrub.
23 Partly-colored.
24 Passage.
25 Loadstone.
26 Seaweed.
28 Molten rock.
31 Dispatched.
32 Lengthwise.
33 To harass.
34 Popular jargon.
36 Plateau.
37 Fruit pastry.
38 Popular sport.
39 Brink.
40 Costly.
44 Grief.
42 Wager.
45 Either.
46 Postscript.
47 Meridin dye.
49 Now she is a professional ——.

VERTICAL

1 Stock.
2 To instigate.
3 Twice.
4 And.
5 Perfected.
6 Fierce.
7 Wand.
8 Within.
9 To appear.

Answer to Previous Puzzle

D	O	U	G	L	A	S	C	O	B	I	A	N
	D	A	D		S	H	A	V	E		D	A
D	E	N	I	T		T	O	N	E	S		K
E		R		R	E	P	E	N	T	S		E
D	A	S	H	E	R				I		N	E
E		I	N	N		D	O	U	G	L	A	S
C	H	A	N	T			C	O	R	R	I	G
T		G	E	T			C	O	R	R	I	G
I	D	L	E	R	S					A	N	G
O	R	E		S	A	T	C	H	E	L		R
N	E	A	P		P	O	R	A	L		E	A
	J	A	V	A	L		L	O	B		S	A
I	R	E	L	A	N	D		A	B	E	T	O

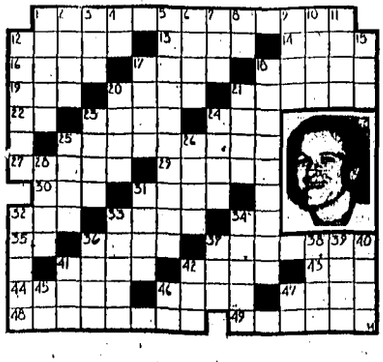

OUR BOARDING HOUSE . . . . . with . . . . . Major Hoople

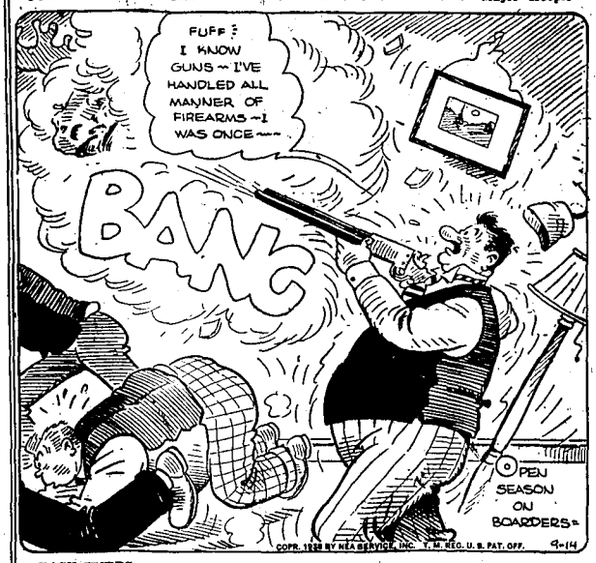

OUT OUR WAY — By Williams

WASH TUBBS — By Crane

BOOTS AND HER BUDDIES — By Martin

ALLEY OOP — By Hamlin

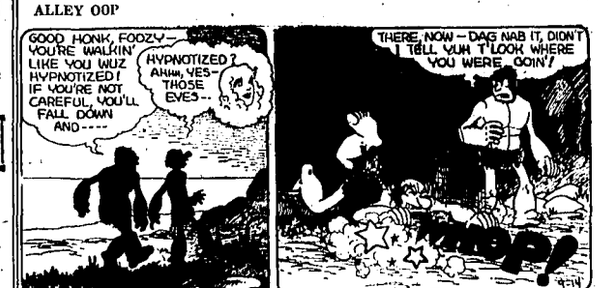

MYRA NORTH, SPECIAL NURSE — By Thompson and Coll

FRECKLES AND HIS FRIENDS — By Blosser

Clover Gives High Tribute To Minister

CLOVER, Sept. 14 (Special)—In observance of the 25th anniversary of the ordination of Rev. W. F. Dannenfeldt into the ministry, Trinity Lutheran congregation sponsored a surprise memorial service Sunday at 2:30 p. m. He has been pastor of the church 22 years.

Rev. F. Westerkamp, Jerome, delivered an appropriate sermon, and Rev. H. C. Westendorf acted at liturgist. A gift of silver, token of esteem and gratitude from the congregation, was presented to Rev. Dannenfeldt.

Reception Follows

A reception was held on the church lawn following the services. G. C. Westerkamp was master of ceremonies. Numerous congratulatory letters and telegrams were read. Rev. M. H. Zagel, Rev. Westendorf, Rev. Schulze, Rev. Westerkamp and M. Rohlfs and M. Westerkamp delivered brief addresses. Musical selections were presented.

The women of the congregation served light refreshments.

Rev. Dannenfeldt started his ministerial career at Casper, Wyo., Aug. 21, 1913, following his graduation from Concordia college in St. Louis.

Under his leadership the congregation has grown from a small beginning to a membership of about 85 voting members and 400 communicants.

The parochial school, with a two-teacher faculty, is attended by 60 children.

Four in Ministry

Rev. Dannenfeldt's father, 78 years old, after a service of 54 years, is still active in the ministry in Elmhurst, Ill., a suburb of Chicago.

Two brothers in the ministry, one in Cleveland, Ohio, and the other in Fort Wayne, Ind., passed the 25th milestone of service a few years ago.

The Dannenfeldt family, father and three sons, represent a combined service of 133 years in the ministry.

Ex-County Agent Now With Noted Family Institute

Donald McLean, once of Twin Falls, now of Los Angeles, always was good at solving problems.

As one of the first county agents Twin Falls ever had, he helped the farmers with crop estimates and surveys.

Later, as secretary for the Wool Growers' association, he manipulated marketing agreements.

But his hobby was ironing-out human "relationships." This was most evident in his energetic sponsorship of Boy Scout activities during his residence here.

With Famed Institute

His hobby has become his profession. He is now clinic psychologist consultant with the Institute of Family Relations at Los Angeles, which has gained national reputation for its accomplishments in adjusting people to the complexities of modern living.

Last spring his book, "Knowing Yourself and Others," a volume on mental hygiene for young people, was released to preparatory and high schools, and met with immediate success.

Published by Henry Holt and company, the book is particularly noteworthy because it deals with problems of the normal young person, and is not the gruesome string of case histories so frequently found in psychological texts.

Seavers Visit

Mr. and Mrs. J. H. Seaver, who recently returned to Twin Falls from Los Angeles where they visited Mr. and Mrs. McLean, brought back the word of his success.

His publishers are releasing a second issue of his book for general use, and he is now at work on another psychological volume.

SCREEN OFFERINGS

ORPHEUM

Wed., Thurs. — Double feature, "Women are Like That," and "Mr. Chump."

Fri., Sat.—"Give Me a Sailor," Martha Raye.

Sun., Mon., Tues.—"Alexander's Ragtime Band," Tyrone Power.

ROXY

Wed., Thurs.—"Reformatory," Jack Holt; "Reported Missing," William Gargan.

Fri., Sat.—"West of Cheyenne," Charles Starrett.

Sun., Mon., Tues.—"The Affairs of Annabel," Jack Oakie.

IDAHO

Wed., Thurs.—"The Sheik," Rudolph Valentino.

Fri., Sat. — "Prison Farm," Lloyd Nolan.

Sun., Mon., Tues.—"The Chaser," Lewis Stone.

Pastor Honored

Rev. W. F. Dannenfeldt, who has just completed 25 years in the ministry, 22 of which have been spent as pastor of Trinity Lutheran church, Clover.

Hit or Miss AT THE HIGH SCHOOL

By MURIEL SCOTT

Nelda Wagner has been dubbed "Blondie" by her very best friends, but that doesn't deceive those in the know as reports reaching this columnist say she is very brilliant.

Margaret Bacon drew as many laughs as she did yells at the tryouts conducted yesterday. Herinterpretation of the "Big Apple," was especially appreciated by students, and they were still chuckling a couple of hours later.

With a sad and sorrowful face Harold Fisher hied himself to the doctor's office yesterday afternoon. No, he isn't ill, he was only going to get a prescription for grain alcohol. The sad look was caused by the demise of "Oswald," who followed "Oscar" into frog heaven after experiments in his science classes. Two frogs survive.

Bert Tolbert was quite elated to find that the combination on his locker had not been changed as he tried it out when visiting the school Monday.

Inspection of the seat of his trousers was in order Tuesday evening for Wilton Hovorka. In his part in "Robin Hood," he has to take some rather severe punishment and the director didn't want him to ruin a good pair.

Still considering the yell leader tryouts—a great number of those crowded into the high school auditorium were very favorably impressed with the giving the diminutive duo, Earl Hayes and Bobby Blandford, made.

Phil Thornburg after many tries at drawing a likeness of one of the Smith Brothers decided it would save much effort if he expended a nickel and just traced the portrait.

STUDENTS BALLOT

Balloting on candidates for student body offices progressed at the high school this afternoon with nomination of class officers set for Thursday. Final voting is scheduled for Friday with the first student council meeting set for the first of the week by Principal Edward Rogel.

Much merriment was attendant during the speech-making by candidates at yesterday's assembly. In addition to talks by the candidates themselves Bert Sweet acted as campaign manager for Cecil Jones and James Hawley for Dean Brown.

Halibut are tatooed by the International Fishiers Commission for the purpose of making life history studies of the species.

HERE'S A TIP FOR ALL WHO SIP

Calvert

DISTILLED LONDON DRY

FIFTH No. 300 PINT No. 301

Gin

WHY FALSE TEETH WEARERS HAVE Bad Breath

You can't notice any odor from your plate or bridge—*but others can!* Dentists call this odor "denture breath" and it's serious. It comes from a mucin-scum that collects on plates and bridges. This scum is almost invisible—but it can make your breath so bad that friends shudder. It can breed decay-bacteria that infect your other teeth, actually hurt your health and spoil your appearance.

Ordinary brushing cannot get this scum off plate or bridge—can't protect you against "denture breath." *But just try Polident!* Polident not only cleans—it actually *purifies* plates and bridges without brushing. It gets *every bit* of scum, tarnish, stain and odor—dissolves it away and leaves your plate sweet and clean as new.

Your breath will be fresher, your mouth feel cleaner—and your plate last longer and look better. Polident is approved by dental authorities, Good Housekeeping and tens of thousands of users. *Long-lasting* can costs only 35¢ at any drug store

POLIDENT

Priced for Unusual Savings! Smart-looking! Warm! Outdoor CLOTHING

YOU CAN'T HELP BUT WIN . . . AT PENNEY'S

Buy On Our Lay-Away Today

A Small Deposit Will Hold Any Item! Pay A Little Each Month—Lay-Away Today and Save!

For Winter Comfort and Economy . . .

Smart Wool JACKETS

$2.98

Use Our Lay-Away Plan

75c Down

Balance $2.23

We've lots of jackets for your winter comfort! Thick and warm, it's a bargain at $2.98!

There's Value and Style in These

Leather JACKETS

They'll keep you warm, smart-looking! Choice leathers in suedes or piggrain finishes. Sateen lined, slide fastener front, *slash* pockets!

4.98

Buy On Our Lay-Away Plan—

$1.00 Down

Balance $3.98

Buy Now and Save!

Compare THESE PENNEY VALUES

Police Style! Arch Supports, Double Soles!

MEN'S SHOES

Bargain Priced! 2.98

Postmen, policemen and other *distance walkers* demand these shoes! They've built-in steel arch supports, double leather soles and rubber heels. Storm welts help keep your feet dry!

Young Men's DRESS OXFORDS

$1.98

'96 pair! Priced low to save you money! Plain toe style, blucher style with durable leather soles and springy rubber heels. Size 6 to 11.

BUY ON OUR LAY-AWAY PLAN

¼ down payment will hold any item. It's easy! Try it! Save! Shop our windows for values!

All Leather! Amazingly Low Priced!

WORK SHOES

BASEMENT STORE

A Saving for You! 1.77

Comfortable all leather bluchers that'll see you through the toughest going! Retan (water-resistant) uppers help keep your *feet dry, thick leather* soles will carry you extra miles! A whale of a value!

Boys' 32 Oz. All Wool Melton Cloth Jackets

A size to fit every boy! Buy on lay-away. 75c down, the balance in (small) monthly payments.

2.49

Buy Today—On Lay-Away!

Winter Coat Time—Use Our Lay-Away Plan Today!

Patterned Suede Cloth SHIRTS

Popular Checks, Plaids $1.49

For work and sports! Heavy quality fabrics for heavy duty service. 2 button-flap pockets.

Plain Grain Leather JACKETS

Cossack Style! $6.90

Warm and serviceable. Slide fastened front, plain or sunburst back. Sateen lined.

They Wear Like Iron JACKETS

All Leather! $7.90

Warm — won't stiffen when wet! Cossack style, slide fastened front, roomy pockets.

Warm Winter Weight UNION SUITS

Priced Low! 69c

Good *quality* ribbed cotton suits—lightly fleeced for comfort, carefully made for service. No binding in crotch.

Exceptional Bargains! UNION SUITS

10% Wool for Warmth! 98c

When you get heavy weight unions of 10% wool at this low price—STOCK UP! Made for warmth, service, comfort!

Heavy Weight Knit UNION SUITS

33⅓ Wool for Warmth! $1.98

Adds to your cold weather comfort! Closely knit unions for better fit — carefully made for added wear! Full cut sizes.

Men's Genuine Washable Goatskin Leather Jackets

Sizes 36 to 46—$3.00 Down—Balance $8.90

11.90

PENNEY'S LAY-AWAY PLAN IS YOUR ECONOMY PLAN! BUY TODAY!

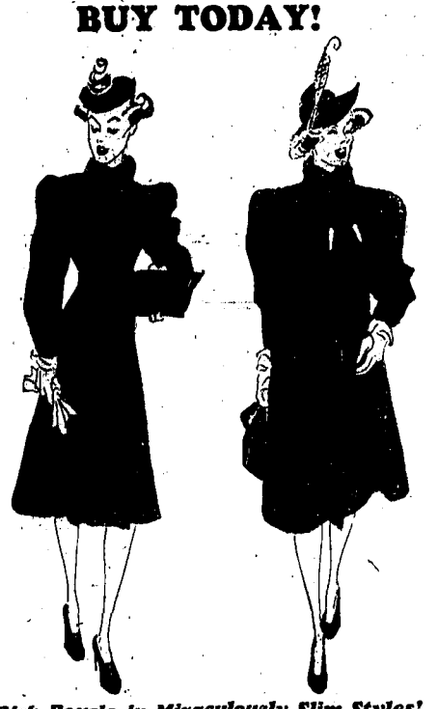

Rich Boucle in Miraculously Slim Styles!

DRESS COATS

$14.75

You'll look as slim-as-a-reed in any one of these coats! The nubby boucle is well designed in long, simple lines, bringing out the full richness of the fabric. You'll find all the smartest details—tiny collars that fasten high at the throat, softer squared shoulders, smooth hip-lines and sleek fitted waists! The new autumn tones are featured, as well as black. Sizes 12 to 20.

PENNEY'S

J. C. PENNEY COMPANY Incorporated