**Weather Forecast**

Occasional rain or snow tonight and Sunday; little change in temperature. High yesterday 49; low 23. Low this morning 32.

# EVENING Idaho Times

A Regional Newspaper Serving TWIN FALLS Eight Irrigated Idaho Counties

TODAY'S NEWS TODAY

VOL. XXI. NO. 282—5 CENTS. Full 8-Hour Leased Wire Telegraphic Service of the United Press TWIN FALLS, IDAHO, SATURDAY, MARCH 11, 1939 Member of Audit Bureau of Circulations OFFICIAL CITY NEWSPAPER

# BOTTOLFSEN SIGNS TOLL BRIDGE MEASURE

## Twin Falls and Buhl Clash for Class A Championship Tonight

## Bruins Gain Finals By Edging Gooding; Indians Nip Oakley

MORNING SCORES

Twin Falls 23, Gooding 21.

Buhl 31, Oakley 28.

By HAL WOOD

Evening Times Sports Editor

For the second year in a row, Twin Falls and Buhl basketball teams will tangle for the district Class A championship. The two clubs will meet on the local floor tonight at 8 p. m., with another record crowd in prospect for the battle.

Twin Falls enters the game without a defeat for the tournament while Buhl has one loss—at the hands of Twin Falls last night in an over-time tilt. If Twin Falls wins tonight, the Bruins will clinch the championship and a place in the state tournament at Pocatello. If Buhl wins, a third game between the two teams will be necessary on Monday night.

The Bruins moved into the finals tonight by nosing out Gooding by a 23-21 score, while the Indians edged a fighting Oakley quintet.

The Twin Falls-Gooding tilt was just another breath-taker—one of many that have dominated this tournament.

The two clubs battled on even terms, with young Hutton again sparking the Senators and keeping them in the running. Every time Twin Falls would get two points or more ahead, Hutton would come through with a long toss to bring his club back into the game.

**Carrico Gets Hot**

The Bruins, led by Maurice Hartruft, held a 7-3 advantage at the end of the first quarter, but Carrico made five points in the second frame to aid in putting his club into a 12-11 lead at the half time after the score was tied at 10 and at 11.

Gooding increased the lead to 14-11 as the third game got under way, but Twin Falls got going again, with Bill Folsom picking up the scoring duties where Hartruft left off in the offensive department. Hartruft made seven points the first half—his total score, and the same number Folsom collected the last half.

High scoring honors for the game went to Hutton, who had nine points for the Gooding team.

Lineups:

**Twin Falls (23)**—Folsom, f, (7); Cartney, f, (1); Hartfurt, c, (7); Waite, g, (4); Davison, g, (4); substitutions—Bates, Wells.

**Gooding (21)**—Alexander, f, (5); Carrico, f, (5); V. Pauls, c, (2); B. Pauls, g; Hutton, g (9); substitutions—Boyer.

**BUHL 31, OAKLEY 28**

Still furnishing the surprises of the tournament, the Oakley club bowed out to Buhl, but only after another contest that left the spectators standing and cheering.

With players so tiny they resembled a grade school team, the Hornets staged another of their famous last-period rushes to bring the count to 28-20 with only 15 seconds to go. But Ballou dropped in another basket for the Indians to assure his club a place in the championship game.

Oakley gained an early lead of 4-1, but Buhl came back to hold a 7-5 edge at the end of the first quarter. The Indians increased this to 15-11 at the half, with Severe dropping in a long shot for the Hornets, just as the gun sounded to bring the Cranney club back into the race.

As the third period ended, Buhl still held a 24-20 lead, with the great Von Hopkins putting on the best scoring display of the tourney. He was connecting for field goals from all angles and made good on five three throws—out of five.

**Hornets Click**

Buhl ran the count to 27-20 in the final frame before Coach Cranney re-inserted Flinders into the battle. Then the Hornet team started to click and brought the count to 28-24. Severe fouled out and was replaced by the smallest man of the tournament—Elliott. Sagers made a field goal for the Oakley club, and then Elliott dropped one in from back of the foul line to bring his team within a single point of tying the score.

A foul committed on purpose here gave Buhl a free shot with 15 seconds to go, McElroy missed and then Ballou tossed in his basket from the side as the game ended.

Hopkins, leading scorer of the tournament, connected for 10 points during the game, with seven field goals and five free shots. Sagers, substitute forwarn, led Oakley with four field goals and a free throw for a total of nine counters.

Lineups:

**Oakley (28)**—Matthews, f; Flinders, f, (7); Bowles, c, (7); Lee, g, (1); Severe, g, (3); substitutions—Sagers, f, (9); Critchfield, Haynes, Elliott (2).

**Buhl (31)** — Ballou, f, (7); Hopkins, f, (10); Hosking, c, (8); McElroy, g, (3); Pence, g; substitutions—Butler.

## STALIN RIDICULES FOREIGN POLICIES OF DICTATORSHIPS

MOSCOW, March 11 (U.P.)—Josef Stalin, in a three-hour speech before the 18th Communist party congress last night, denounced and ridiculed the foreign policies of democracies and dictatorships and asserted that Russia would follow her own course with the aid of a powerful army and navy.

As for the democracies, he accused them of seeking to foment war between Germany and Japan on one side and Russia on the other, in hope that the combatants would be exhausted and that the democracies might then dictate their own terms.

As for the dictatorships, he denounced Japan's war in China, Italy's war on Ethiopia and Germany's absorption of Austria and part of Czechoslovakia.

He heaped ridicule on assertions that the "Berlin-Rome-Tokyo" axis was not a military and aggressive alliance and that the German-Japanese-Italian "anti-comintern" agreement was aimed against the Communist international rather than Russia itself.

Discussing the internal situation Stalin said that Russia was stronger than ever as the result of the purge of "spies, murderers and wreckers." He said that membership in the Communist party had been decreased by 270,000 members since the last congress in 1934, and now numbered 1,600,000.

The party got rid of many suspicious elements and now it is much superior in quality," he added.

## MAGLIONE NAMED PAPAL SECRETARY

VATICAN CITY, March 11 (U.P.)—Pope Pius today named Luigi Cardinal Maglione, former apostolic Nuncio to France and holder of the grand cross of the French Legion of Honor, secretary of state of the Vatican, the post he himself held under Pius XI.

Cardinal Maglione, a veteran diplomat regarded as second only to the pope himself in diplomatic prestige, had been the first man mentioned after the Pope's elevation as the likely secretary.

Delay in the appointment, however, had caused speculation that the Pope might take direct charge of Vatican foreign relations himself for a time, or might name another man.

Hence the appointment today was something of a surprise.

Cardinal Maglione was 62 March 2.

It was regarded as certain that the appointment, from the international diplomatic viewpoint, the most important under the Pope, would be welcomed heartily in democratic countries, especially in France.

He was entrusted during the World war with the task of restoring diplomatic relations between the Vatican and Switzerland. He succeeded, and was named Papal Nuncio to Switzerland when the post was re-established in 1920.

In 1926 he was promoted to the post of Papal Nuncio to France. Soon afterwards Cardinal Maglione was elevated to the sacred college and returned to Vatican City.

He returned with the highest admiration of those French people who knew him.

## Troops Will Handle Coronation Throng

VATICAN CITY, March 11 (U.P.)—Several thousand Italian troops will be called out tomorrow to help handle 500,000 people expected to jam St. Peter's square for the coronation of Pope Pius XII.

Use of the troops will be part of special arrangements being completed to prevent crowds assembling before 10:30 a. m. and to enable the entry into St. Peter's basilica of 60,000 ticket-holders, including representatives of more than 40 nations.

*They Represent Twin Falls in Finals*

Tangling with Buhl for the district Class A championship here tonight, will be this band of Twin Falls Bruins stalwarts. Front row, left to right: Ira Cartney, Maurice Hartruft, Bill Folsom, Don Cryder, Herb Larsen, Ray Wells; back row: Coach R. V. Jones, Bryce Evans, George Davison, Bill Peters, Dale Waite, Garth Bates, Doug Smith.

## Idaho Economy will Lose U. S. Grants, Curtis Says

BOISE, March 11 (U.P.)—Idaho stands to lose federal grants totaling thousands of dollars through the "pinch penny" economy of the 25th Idaho legislature that appropriated $2,000,000 more than the preceding session, Secretary of State George H. Curtis said today.

"The reduction of appropriations for the state traveling library is a notable example of the mole-like conception of the recognized higher human values which the Republicans entertain," Curtis said.

"The 1937-38 appropriation was $28,295 compared with $19,040 by the 1939 session for the 1939-40 biennium for the library," Curtis said.

"A bill now before congress provided grants to states which have library services for rural areas. Under it, Idaho would stand to receive $11,440 in 1940, $22,880 in 1941 and $34,320 for each of the succeeding years.

**Idaho Not Eligible**

"At present, Idaho is not eligible for such grants because the measure provides that no state can participate whose budget for library services is less than the amount expended in 1938."

Curtis charged the Republican 25th session appropriations will exceed by $2,000,000 the appropriations of the Democratic legislature of 1937.

"Efforts of the joint legislative committees to reduce the salaries of employes in the lower brackets were doubtless very successful, but in general the salaries of the big boys in executive positions remained untouched," Curtis said.

Meanwhile, Gov. C. A. Bottolfsen met today with his newly-created five man state planning board in a policy session to outline courses of action for the biennium.

Otto H. Hoebel, Arco, was chosen chairman, Walter O. Clark, Kellogg, vice chairman and Joe Wood, Boise, was reelected secretary and consultant engineer. James Spofford, reclamation department head, will act as consultant also.

**Highway Program**

The governor said the group would not concern itself with state finance auditing. Planned for discussion was the state's highway program for the spring. The group continued meeting throughout the day.

The governor appointed J. D. Price, Malad, department commander of the American Legion, to be his personal representative at a conference of 11 western states to outline a national defense program, to be held in Reno, Nev., Monday.

Bottolfsen appointed J. M. Lampert to be Idaho representative at the rivers and harbors conference in Washington, D. C., March 23.

Greenfield Wright, chairman of the Idaho liquor commission and Viv Peterson, a member, were named state representatives at a national alcoholic and beverage control meeting, March 27-28 at Columbus, O., but the state will not pay their expenses.

## *Young Giant Loses His $100,000 Damage Suit*

ST JOSEPH, Mo., March 11 (U.P.)—Robert Wadlow, a giant even among giants, returns to his Illinois home today none the richer for his libel claim against Dr. Charles Humberd, noted giantologist.

A federal jury, which deliberated only 45 minutes, had ignored his plea that he had been humiliated by Humberd's article in the American Medical association Journal and returned a verdict last night for the defendant. He had demanded $100,000 damages; he got nothing.

Counsel for the 21-year-old 8-foot, 8-inch youth, the world's tallest human, said they were "shocked" at the verdict, rendered by the jury of business men and farmers, but it would not affect their prosecution of a similar suit against the medical journal.

Humberd's article, a scientific study of Wadlow's unusual case, dealt with his personality as well as his abnormal size. It stated he was "apathetic, surly and unfriendly."

Dr. Humberd, who produced two giant defense witnesses who said his knowledge of gianttism and friendliness toward giants was highly esteemed in the fraternity of men who live in a world of "midgets," was "greatly relieved and pleased" with the verdict.

He had expressed only sympathy and pity for and a deep scientific interest in Wadlow.

## Communists Crushed; Way Paved for Peace

MADRID, March 11 (U.P.)—Republican troops claimed to have crushed all Communist resistance today, thus paving the way for the defense council to start its "peace with honor" negotiations with the nationalists.

The troops, loyal to the defense council, claimed to have smashed the center of the Communist forces, leaving only isolated groups fighting in scattered sectors.

The Communist revolt was said to have been broken with the capture of suburban Cuatillas after a hard struggle in which the casualties on both sides were heavy. Capture of the town was a result of an offensive to the northeast and east by Gen. Segismundo Casado's concentrations in the city. At the same time a mobile army attacked to the north and northwest, rolling up the Communist left wing and smashing the center of its resistance.

There had been sporadic firing throughout the night in the region of the great Retiro park, at the southeast corner of the city.

Gen. Jose Miaja ordered strong batteries of field guns placed in position on the Carabanchel sector at the southwest corner of Madrid.

At 9 a. m. the field guns, firing over a section of the city, laid down a murderous bombardment into rebel troop positions in the park. The trench mortars opened up from the west side and plopped their shells into rebel trenches.

The firing grew in intensity as the morning advanced.

## Britain's King Postpones Trip; Fears Violence

LONDON, March 11 (U.P.)—The king has postponed a scheduled tour of Lancashire because of threats of violence by the "Irish republican army," sources close to Buckingham palace revealed today.

The threats were not against the king himself but against various vital public buildings and factories.

His majesty acted on the advice of Sir Samuel Hoare, home secretary, who told him that the I. R. A. threatened to avenge the heavy sentences imposed in Manchester yesterday on seven Irish terrorists.

Sir Samuel said full available police forces would be required to guard various parts of the country and it would be better for the king to defer his trip until the situation is quieter.

The king was to have visited the £10,000,000 government munitions factory at Chorley in Lancashire and two aircraft factories at Newton Heath and Stockport.

## U. S. MARINES AND JAPANESE CLASH

SHANGHAI, March 11 (U.P.)—A clash between United States marines and Japanese military or gendarmes occurred in the American defense sector of Shanghai today, it was reported unofficially but reliably.

It was believed the reported clash occurred in connection with Japanese attempts to search houses for anti-Japanese suspects.

Neither American nor Japanese authorities would confirm the report. A marine spokesman said he had been instructed to say nothing.

The clash apparently occurred when municipal police and detectives visited the home of a Chinese resident of the American defense sector and discovered four Japanese military policemen in plain clothes guarding the resident.

They telephoned to the marines, who sent two officers and 20 men in a truck and ordered the Japanese to leave the sector, which they did.

## CIO WILL AGAIN CONSIDER UNITY PROGRAM OF AFL

NEW YORK, March 11 (U.P.)—Congress of Industrial Organizations peace negotiators agreed today to consider again the American Federation of Labor unity proposal which they once denounced as a betrayal of industrial unionism.

Five hours of discussing the CIO's *plan to end the three-year struggle* by merging all organized workers into an "American Congress of Labor" ended at 1 a. m. today with a decision to resume the talks here at 10 a. m. Monday.

A joint statement said the committees would consider then an AFL counter proposal that "negotiations for an adjustment of the pending difficulties proceed from the point where negotiations of December, 1937, left off" and any other proposals that "may be submitted."

The action of the negotiators thus far appeared to be in accord with President Roosevelt's appeal to both sides to make concessions and his declaration that "the fact that there have been disagreements on particular points in the past should merely mean that all points must be studied and explored."

The last peace effort ended Dec. 21, 1937, because of an inability to agree on a method of ironing out jurisdictional conflicts and of bringing both the old and new CIO unions into the federation. Both sides had agreed upon a substantial recognition of the industrial unionism theory which caused the split. They had agreed to specify industries where the industrial form of organization would apply.

AFL and CIO negotiators agreed early today that "progress" had been made in the two conferences since the initial meeting last Tuesday with Mr. Roosevelt, whose efforts brought the factions back to the conference table.

## GOVERNOR SIGNS CLEAN EGG LAW

BOISE, March 11 (U.P.)—Idaho's 1937 egg grading law went into the discard today, repealed by a measure which Gov. C. A. Bottolfsen signed.

The defunct law required grading, candling and packaging of eggs in cartons, a practice objectionable to farm wives in particular. The substitute statute requires clean, quality eggs and prohibits importation of foreign eggs.

The old law was attacked on the floor of the legislature as monopolistic and tending to give the merchant power to gain too great a spread between the price paid the farmer and that paid by the customer.

Also forced into the limbo of forgotten legislation was a bill requiring three years residence for all receiving direct relief, vetoed by the chief executive. Present law requires one year residence was deemed sufficient by the governor who said proper administration could handle the problem.

The governor signed a bill amending the state liquor laws to make enforcement more stringent down into the counties. It places the burden of enforcement on county prosecutors with the attorney general required to assist when needed. Formerly, this responsibility fell on the liquor commission.

## Business Climbs, Farley Asserts

SALT LAKE CITY, March 11 (U.P.)—Postmaster General James A. Farley, chairman of the national Democratic committee, today sped to Los Angeles aboard a Union Pacific streamliner, following a brief discussion last night with Utah Democrat leaders about business and political conditions in the Bee Hive state.

During his conversation with the Utahan, Farley said that continually increasing postal receipts indicate a general improvement in business.

## Nudist Queen Suffers Exposure During Swim

SAN FRANCISCO, March 11 (U.P.)—Treated for shock and exposure—lots of exposure—Zoltina, self-styled queen of the nudists, was released from the emergency hospital at the Golden Gate International exposition today after failing to swim the four miles to the exposition island.

Glad in a brief bathing suit and confident of her ability to make the swim she plunged into 50 degree water and started leisurely, alternating a back and side stroke. About 150 yards out, she complained of getting tangled up in her suit and off it came. She was then as nude, or possibly more so, than she plans to be as an entertainer at a new fair concession.

Two miles out she signaled she had had enough. Blue with cold and presenting a sight that nearly sent news photographers overboard in their excitement, she was hauled from the water.

Hospital attendants gave her hot drinks and wrapped her in blankets as treatment for shock. Nothing was done about the news photographers generally considered a hardy lot anyway.

## Governor Makes Law of Bill for Purchasing Span

BOISE, March 11 (Special)—Gov. C. A. Bottolfsen at 1:47 p. m. today signed the bill which permits state purchase of the Twin Falls-Jerome intercounty bridge.

The governor appended his name to the bill in a ceremony watched by a Twin Falls delegation—for whom the simple act of signature represented successful culmination of a long campaign to remove the only toll barrier on any Idaho public highway.

Historic nature of the ceremony, for at least the southern part of Idaho, was emphasized as photographers' flashlight bulbs exploded to picture the signing of the bill as the south central delegation watched.

The governor signed the bill, appropriating $500,000 for the purchase and authorizing appointment of a five-man commission with a sweeping flourish of the pen and a smile on his face.

"Phew," said Harry Benoit, past national committeeman of the American Legion, who was standing at the governor's elbow.

"I'm glad that's over!"

Governor Bottolfsen announced that he has not yet made final choice of the four-man commission which, with himself as ex officio fifth member, will handle the negotiations for purchase of the bridge at a price of $500,000.

Announcement of the commission, the governor said, will probably be made late today. There will be one man each from Twin Falls, Jerome, Canyon and Ada counties on the commission.

Signature of the bill, plus the selection of the committee called for in the measure, will signal start of negotiations with the Twin-Falls Jerome Intercounty Bridge company, Seattle, for state purchase of the Snake river span. Members of the Twin Falls and Jerome delegation which watched the signing would not forecast date they expect the toll to be removed, but indicated they hope to achieve that goal by summer.

Governor Bottolfsen signed the bill with a pen which had one side leveled off. On that side he wrote his name, then signed the bill and gave the pen to Harry Benoit, one of the leaders of the Twin Falls delegation.

W. H. Detweiler, Jerome county representative, was also among the delegation which watched the ceremony.

## *Von Ribbentrop In Consultation Over New Crisis*

BERLIN, March 11 (U.P.)—Adolf Hitler has consulted Joachim Von Ribbentrop, foreign minister, and other high foreign office officials regarding the situation in Czechoslovakia resulting from the dismissal of Slovak officials by the central government, it was understood today.

Hitler called Ribbentrop and other advisers into consultation last night, it was said in a reliable quarter, and it was decided to await further developments before taking any definite steps.

There was no indication that the government was planning at present to intervene militarily.

**Ask Clarification**

Informants said that before deciding on any steps the government wanted further clarification of the attitude of Josef Tiso, premier of the semi-autonomous Slovak government whose dismissal, along with that of two other Slovak cabinet ministers, precipitated what was called here a crisis.

The official Nazi news agency announced yesterday that Tiso had sent a note to the German government protesting the action of the Czechoslovak government. Contents of the note were withheld.

Well informed quarters said the German government was most annoyed at the swift action of the Czechoslovak central government in dismissing Tiso and his associates, sending troops to occupy principal Slovak cities, and imposing martial law on the Bratislava area.

The feeling among Nazis was said to be that the Czechoslovak government had "double crossed" Germany and in reliable quarters it was said Hitler would not tolerate any action which he regarded as violating the Munich and Vienna agreements which dismembered Czechoslovakia and set up semi-autonomous provincial governments.

Berlin's sympathy with the Slovaks was shown by headlines in the morning newspapers.

"Prague terrorizes Slovakia; A return to old Czech methods," was the headline of the Volkischer Beobachter, the official Nazi newspaper.

"Prague has [illegible] Martial law in [illegible] Morgenpost has [illegible]

A source close [illegible] said that the [illegible] to Great Britain [illegible] as a domestic [illegible] many would be [illegible] German interest [illegible] were "directly [illegible]

## NETWORKS CARRY POPE CORONATION

NEW YORK, March 11 (U.P.)—All three major radio chains will stay on the air all night tonight to enable residents of the United States to get full coverage on the coronation ceremonies in Rome of Pope Pius XII.

The difference in time between Rome and the United States will start the ceremonies at approximately 12:30 a. m. (MST) Sunday. The coronation is expected to last about six hours and NBC, MBS and CBS have arranged to carry it in its entirety. Short waves also will have the broadcast.

The period between their regular sign-offs and the opening of the Vatican ceremonies will be filled by the networks with special concert features.

# Anti-Czech Feeling High Over Dismissal of Three Ministers

## OFFICIALS FEAR PEASANT MARCH ON MAIN CITIES

BRATISLAVA, Czechoslovakia, March 11 (U.P.)—Czechoslovak soldiers and police guarded Slovak cities in heavy force today as anti-Czech feeling reached the highest peak in years.

Soldiers and police were dominant here, where a state of martial law had been proclaimed, and in other Slovak cities. But the entire countryside was regarded a danger area and there was fear lest peasants march on cities to protest against the action of the central Czechoslovak government in dismissing three ministers of the semi-autonomous Slovak cabinet as a means of stopping separatist agitation.

A blanket curfew was imposed in the Bratislava area at 9 o'clock last night after a day of demonstrations and disorder. Coffee houses and restaurants were closed by authorities under martial law, and all streets were cleared.

**Appeal to Hitler**

Slovaks and Czechs alike looked to Germany to see whether Adolf Hitler would take action to aid the Slovaks in answer to an appeal from Joseph Tiso, premier in the Slovak cabinet, who was one of the ministers dismissed.

Before the curfew was imposed, Slovak crowds had surged through the main square of the city, singing the German Nazi Horst Wessel anthem and the Slovak national anthem alternately, and shouting:

"We want Slovak independence! We want to join with Germans rather than with Czechs!"

**Stage Demonstration**

Hundreds of demonstrators went from the square to the Danube bridge which leads to German Engerau, shouting "Heil Hitler!" until soldiers dispersed them.

It was evident the Czechoslovak government hoped for a quick solution of the difficulty. There were reports that its drastic action in dismissing Slovak ministers and occupying Slovak cities was due to reports that separatists intended to proclaim an independent state.

The central government promised a solution by tonight, with a new Slovak cabinet and coincident guarantees for concessions to Slovakia. But the situation remained dangerous.

**Cabinet Meets**

Ousted Premier Tiso, Karl Sidor, minister of state in the central government and also in the Slovak government, and members of the Hlinka and other Slovak nationalist parties met until the early hours of this morning, vainly trying to agree on a new cabinet.

Sidor had been arrested on his arrival here from Prague, where he conferred with central government leaders yesterday. But he was released after a short time, and then attended the meeting.

Sidor, regarded by most as the probable new Slovak premier, promised that there would be a new government by tonight and that it would be a government which would enjoy the full confidence of the Slovak people.

## WOMAN AUTOIST GIVEN PROBATION

Sixty-day jail sentence was decreed and then suspended — for a Twin Falls woman motorist today, and District Judge J. W. Porter also ordered a fine of $100, costs in both district and probate courts, and parole to the sheriff under several stringent provisions.

The woman is Mrs. Myrtle Graybeal, formerly of Castleford. She was accused of driving while under influence of intoxicating liquor.

Mrs. Graybeal, on her own motion, withdrew the not guilty plea she had previously entered in probate court and then filed a plea of guilty. Just prior to the change in plea this morning, W. L. Dunn was granted leave by the court—on Mrs. Graybeal's motion—to withdraw as her counsel.

The woman had been found guilty Feb. 18 by a probate court six-man jury after two-day trial before Judge C. A. Bailey. She was sentenced by him to serve 60 days in jail and to pay $100 fine plus costs, serving that amount out if not paid. She immediately took action to appeal to district court.

## CREMATION

Police cremated a "dead man" this noon.

This is the way it happened, according to Chief of Police Howard Gillette:

Officers about 1 p. m. received a somewhat hysterical call from a local person who exclaimed a "dead man" was "laying out here."

Police rushed to the spot—and the dead man proved to be a store window dummy, completely dressed but minus a head. In place of the head, however, some prankster had painted the area around the stub neck a violent red—having much the appearance of blood.

"From a little distance it was realistic, to say the least," Gillette said.

The chief then said this was the second call the department had received on the same dummy during the past few days.

"So we got rid of it by cremating it," he added.

READ THE TIMES WANT ADS.

FACTORY RADIO SERVICE
Everything in Radio Service.

## News in Brief

**Townsend Club**

Townsend club No. 1 will meet Tuesday at 8 p. m. at the city hall.

**Back from Portland**

Mrs. C. W. Colner has returned from Portland, Ore., where she visited her mother, who is seriously ill.

**At Sun Valley**

Miss Violet Adams was among the Twin Falls residents who spent today at Sun Valley.

**Here from Utah**

Mrs. W. H. Elmer and her father, A. S. Keplinger, Spanish Fork, Utah, are guests of relatives here.

**Sheep Stolen**

E. T. Sandmeyer informed the sheriff's office Friday afternoon that 12 white-faced sheep, one and two years old, were stolen from his ranch southeast of Buhl last week-end.

**Pledged to Sorority**

Miss Carol Heinrich, daughter of Mr. and Mrs. C. A. Heinrich, has been pledged to Lambda Kappa Sigma, national pharmacy sorority at the University of Idaho Southern, Pocatello.

**Here from Coast**

Mrs. C. E. Lind and her daughter, Mrs. Charles Gordon Booth, are here from California on a week's business trip. Mrs. Lind and Mrs. Booth, former residents of Twin Falls, are guests at the Rogerson hotel.

**Here from Washington**

Mr. and Mrs. Clyde Day arrived here this week from Centralia, Wash., to make their home. Mrs. Day, the niece of Claud Pratt, will take charge of the tourist park and Mr. Day the service station for Mr. Pratt.

**At Veterans' Meet**

Mrs. Bertha Peters and Mrs. Elenore Sebald, Twin Falls, were present at a meeting of the auxiliary of the Veterans of Foreign Wars this week at Burley. Mrs. Deana Miller, Coeur d'Alene, and other state department officers were present.

**Nampa Speaker**

Rev. Earl C. Pounds, Nampa, will speak at the 11 a. m. service tomorrow at the Twin Falls Church of the Nazarene, and at 7:45 p. m. at the Kimberly Church of the Nazarene. A quartet from Northwest Nazarene college, will furnish special music at both services.

**Guardians to Meet**

Camp Fire Guardians' association members are asked to meet at the home of Mrs. Milton Powell, 321 Fifth avenue east, at 2 p. m. Monday to arrange for transportation to Kimberly, where a special meeting will be held. Guardians are requested to return questionnaires on magazine subscriptions.

**From Extended Trip**

Mr. and Mrs. W. S. Parish are expected to arrive home tomorrow from St. Petersburg, Fla., where they spent the winter. They visited briefly in San Francisco, en route, and went through the Panama canal to Havana, before going to Florida. They have been visiting in Monticello, Ill., for the past week.

**Idaho Youths Sing**

The a cappella choir of Pacific university, Portland, Ore., will broadcast over station KOIN, Portland, Sunday at 10:30 a. m., mountain standard time. Bernard D. Gordon, Burley; Keith Johansen, Eden, and LaMar Bell, Hagerman, are members of the choir, which is directed by B. E. Harris, former music director of Gooding college.

**Return from Boise**

Former State Auditor Harry C. Parsons and Mrs. Parsons have terminated a six-year residence in Boise and have returned to Twin Falls. They are at home at 802 Blue Lakes boulevard. Mr. Parsons, who did not seek a fourth consecutive term in last fall's election, will assume the duties of district manager for a life insurance company with headquarters at Twin Falls.

## MINER WILL FACE TRIAL FOR THEFT

Criminal trial before the March session of district court was assured today for Cornie Smith, Snake river placer miner accused of chicken theft.

Smith entered a plea of not guilty when arraigned on grand larceny charges before Judge J. W. Porter this morning. The plea came as a surprise, since the miner had pleaded guilty when arraigned Feb. 7 in probate court.

He is accused of stealing 25 Rhode Island Red hens Feb. 1 from Ralph Bender, Hansen rancher.

The March term of district court, at which Smith and several other defendants in criminal cases will face trial, opens here Monday.

PHILCO
The Quality name in over 11 million American homes presents the new
CONSERVADOR
Electric Refrigerator
Distributed by
Z. C. M. I.
Wholesale Distributors

**Debaters Meet**

Debate squads of Twin Falls and Gooding met here this afternoon in a decision bout.

**Guest of Father**

Carl B. Hoag, Orland, Calif., is visiting his father, W. B. Hoag, who is confined to his home, following a paralytic stroke.

**Relatives Visit**

Mr. and Mrs. Burton Moore and children, Nancy and Thomas H. Moore, Rexburg, are week-end guests of Mrs. Moore's parents, Mr and Mrs. E. E. Kall.

**Attend Funeral**

Past Presidents' club, Ladies of the Grand Army of the Republic will meet Monday at 1:45 p. m. at the Twin Falls mortuary chapel to attend funeral services for Charles E. Summer, Eden.

**Sorority Pledge**

Miss Jeanne Robinson, daughter of Mr. and Mrs. R. P. Robinson, Twin Falls, has been pledged to Kappa sorority, a local social organization, at Linfield college, McMinnville, Ore.

**Officials Visit**

S. S. Eccles, president and general manager of the Mountain States Implement company, and C. T. Murray, firm auditor, both of Ogden, are conferring with managers and employes of Twin Falls, Buhl and Rupert branches of the company.

**Temporal Blessings**

Dr. Lloyd Oaks will be guest speaker at the L. D. S. church second ward sacrament meeting Sunday at 7:30 p. m. His subject will be "How We May Merit and Attain Temporal Blessings." A program of interest has been arranged in connection with the address.

**Revival Topic**

Dr. T. W. Willingham, noted Nazarene educator and evangelist, Olivet, Ill., will speak at 7:30 p. m. today at the Kimberly Nazarene church. A young men's quartet from the Northwest Nazarene college, Nampa, will furnish the music at the session, which will conclude the revival.

## DRIVER ABANDONS AUTO IN ACCIDENT

Local police today had ordered a search for the driver of an Idaho car bearing license number TP-1231 (Canada) which at 2 o'clock this morning crashed into a power pole on Kimberly road at Ash street and was then abandoned.

The car, police records show, came down Kimberly road toward the city, sideswiped the curb on one side of the street, continued across the street a distance of 100 feet, crashed into the power pole and then continued another 67 feet, coming to a stop over the curb and on the sidewalk.

The automobile, police said, was badly damaged, the frame being sprung and the body smashed.

The driver, police said, will be charged with reckless driving when apprehended.

## Electrical Men Top Jaycee Fun

Electrical dealers and employes among Jaycee members will handle the fun program at the March membership meeting at 7 p. m. next Tuesday, according to bulletins sent out by the Junior Chamber officers today.

The electrical group was to have furnished the program last month but equipment that was to have been used did not arrive in time.

Business program will include discussion of proposed projects, according to President George Detweiler. The dinner session will be held at the Park hotel.

### News of Record

**Funerals**

HUMMER—Final rites for Charles E. Hummer, Eden, will be held Monday at 2 p. m. at the Twin Falls mortuary chapel. Rev. H. O. Hawley, Hazelton, officiating. Eden Masonic lodge will have charge of the committal rites.

Trailer Houses
Trailer Cottages
Travel Homes
We Specialize in Trailer Supplies
- Undercarriages complete with axles, wheels and springs.
- Steel couplings.
- Lifting devices.
- Steel frame windows.
- Venetian blinds.
- Automobile type door locks.
- Continuous door hinges.
- Trailer folding steps.
- Heating stoves and ranges.
- Refrigerators.
- Inside lighting fixtures.
- Tail lights with license brackets.
- Blinks.
- Roof cement.
- Weatherstrip molding
- Drip Molding.
- Building brackets.
- Studding brackets.
- Masonite tempered and untempered.

GEM TRAILER COMPANY

## DOCTORS REFUTE CANCER ERRORS

Two physicians, Dr. J. N. Davis, secretary of the Idaho Medical society, and Dr. E. L. Berry, director of the Twin Falls county health unit, dispelled numerous fallacious beliefs concerning cancer, when they addressed a meeting of the Twin Falls county unit of the Women's Field Army for Cancer Control yesterday.

"Unreasoning fear is one of the greatest obstacles to cancer control," Dr. Berry pointed out, and urged women to cooperate intelligently with their doctors.

He declared that cancer is not an incurable disease in its early stages; is not catching nor due to a germ; is not a blood disease; is not hereditary; is not caused by using aluminum utensils and is not caused by electrical refrigeration.

**Abnormal Growth**

He described cancer as being a disorderly and abnormal growth of cells within the patient's body, curable in early stages, but always fatal if left untreated. It is stimulated by prolonged irritation of the tissues in which it occurs, and can be successfully treated by surgery, X-rays and radium, he added.

Dr. Davis, in his address, emphasized that the longer a patient delays, the more difficult it is to give treatment that will *cure cancer*. "This is everybody's problem," he concluded.

Mrs. R. S. Stringfellow, Boise, state commander of the Women's Field Army, also spoke. Mrs. W. W. Thomas, president of the Twentieth Century club greeted the assemblage, and Mrs. O. C. Hall presided as captain of the Twin Falls county unit.

**Other Officers**

Other officers of the unit are Mrs. E. O. Raines, deputy captain; Mrs. L. W. Folsom, adjutant; Wilton Peck, finance officer; Mrs. E. M. Wolfe, chairman of the speakers bureau, and Mrs. J. H. Barnes, chairman of the radio bureau. Later one lieutenant will be added from each women's organization joining the field army in fighting cancer.

This is the third annual nation-wide enlistment, but the first in Twin Falls county. Interest in yesterday's session indicated a highly successful campaign.

### *Local Girl's Etching Will be Displayed at New York World Fair*

Miss Marie Haasch will be an art exhibitor at the New York World's fair, Mrs. F. E. Haasch, her mother, was informed today.

An etching, done by Miss Haasch while she was a student at the University of Idaho, Moscow, is at present on display at the Denver Art Museum chapel house.

It will be sent shortly to the World's fair, and an illustration of the etching will appear in the World's fair catalogue.

Miss Haasch is at present taking graduate work in art at Iowa City, Ia.

## Seen Today

Fans still babbling to themselves as they pour out of gym after those two red-hot morning games . . . Camera expert for local police department quizzing Times photographer on how the new flash bulbs work and declaring the constabulary will get some immediately. . . Scout executive recounting fact he came along just as accident happened and aided those in it to get to next town for treatment. . . Young lady office worker squealing as she spills bottle of ink . . . Basketball tournament trophies displayed in pharmacy window. . . Flock of at least 75 Bohemian waxwings in trees and on ground at C H. Krengel residence, eating all the Russian olive seeds they can find. . . Small boy jumping up and down on curb and on pavement to measure his own height against that of a Bantam auto. . . And youth climbing out of third floor window of downtown hotel as young lady watches from within, then scaling along ledge high over Main avenue into window of next room.

## CONOCO CHARTS NEWSPAPER ADS

Pointing out the decided advantage to be found in newspaper advertising, officials of the Continental Oil Company said here at a meeting last night that more than $2,000,000 will be expended in 1939 in newspapers throughout the country.

More than 100 dealers of the Twin Falls district of the company were present at the session, held at the I. O. O. F. hall. Communities represented included Twin Falls, Rogerson, Buhl, Jerome, Gooding, Hailey and Eden.

Principal topics of discussion for the evening centered around an explanation of planned spring and summer advertising, especially in newspapers. The discussions were led by E. B. Layng, assistant manager and coordination director with headquarters in Salt Lake City; L. R. Kump, assistant divisional manager and H. J. Siddoway, district superintendent.

Representing the Evening Times and the Twin Falls News were Keith Hunter, Robert H. Warner and Lee Miller, all of the advertising staff.

As a part of the evening's program, all present were given a folder showing copies of advertising in newspapers which appeared last season. The representatives were asked to check those they thought had proved most effective. Winners were Charles Pyne, Jerome; Fred Braggett, Shoshone, and O. L. Dearing, Twin Falls. The winners were given substantial awards.

Turkey dinner, which preceded the business session, was prepared and served by members of the Catholic Women's league.

## SPUD MEN SCAN CROP PROBLEMS

Intense interest in fertilizer matters and in spud disease questions was evidenced at the Buhl session of potato growers Friday afternoon, concluding a four-meeting series in this county, D. T. (Bert) Bolingbroke, extension agent, said today.

Turnout at the Buhl conclave, held at city hall, was in excess of 60 and the session was termed the most successful of the four. At Filer Friday morning a substantial attendance for an early meeting greeted Mr. Bolingbroke and the three expert speakers who mapped all phases of spud production problems.

Major emphasis at the gatherings was laid on necessity of using good seed, on the matter of potato diseases and on need and results of proper fertilization.

John L. Toevs, Aberdeen experiment station superintendent; E. R. Bennett, extension horticulturist, and Joe W. Jarvis, Union Pacific agricultural development supervisor, were speakers. They also addressed potato meetings at Murtaugh and Kimberly Thursday.

The parleys yesterday concluded the series conducted in major potato counties of southern Idaho, Bolingbroke said.

## POSTAL WORKERS WILL MEET HERE

Postal employes of the local post-office met last night in the federal building to make plans for a district meeting, set for Twin Falls the evening of Saturday, March 18, at the Park hotel.

Postal employes from Boise, Emmett, Idaho Falls, Pocatello, Blackfoot, Buhl, Burley, Rupert and Nampa will attend the session.

Miss Agnes Stronk, of the local postoffice, was named general chairman. Herb Smith will assist in the arrangements.

Other committee members named include; banquet, H. F. Rexroat, chairman, Richard Sogn, Ray Matheney; entertainment, L. A. Cress, chairman, Vey Olsh; publicity, Glynn Smith, chairman, Arch Anderson; reception, Bill McDonald and Harry Taylor.

Speakers will be announced later.

## Refrigerator Men At Local Session

Discussion of the new Conservador refrigerator, now manufactured by the Philco company, featured a meeting of employes of the three Wilson-Bates Appliance stores held here last night.

Principal speakers at the meeting were J. H. Nicodemus, Salt Lake City, factory representative, and P. L. Lawrence, also of Salt Lake City, a representative of the Z. C. M. I. Twenty-five men were present during the session.

The Philco company recently purchased the Conservador factory from the Fairbanks-Morse company, it was announced by E. E. White, local manager. Wilson-Bates stores are located in Twin Falls, Buhl and Rupert.

JOE-KS SAYS:-
Howdy Folks! Just because I happen to be a member of the V.F.W., Elks, Spanish War Vets, Masons, Knight Templar, Sr. C. of C., Shrine, also God-father of the McClusky Memorial Children's Health Camp, TWIN FALLS COUNTY CHAIRMAN for The Shriners Hospitals For Crippled Children, Red Cross, etc.; doesn't mean that I consider myself better than the other fellow. It just means that I have been more lucky than some people. In other words the Good Lord has had his arms around me, therefore I know that I will be a GOOD ANIMATED MAYOR FOR TWIN FALLS. I know this to be true because I admit it myself. Get the idea! Eh what!

UNCLE JOE-K'S — LAST TIMES TODAY!
ROXY
Geo. O'Brien in "Lawless Valley"
THRILLS FOR A THOUSAND MOVIES PLUNDERED FOR ONE MIGHTY SHOW!
STARTS TOMORROW!

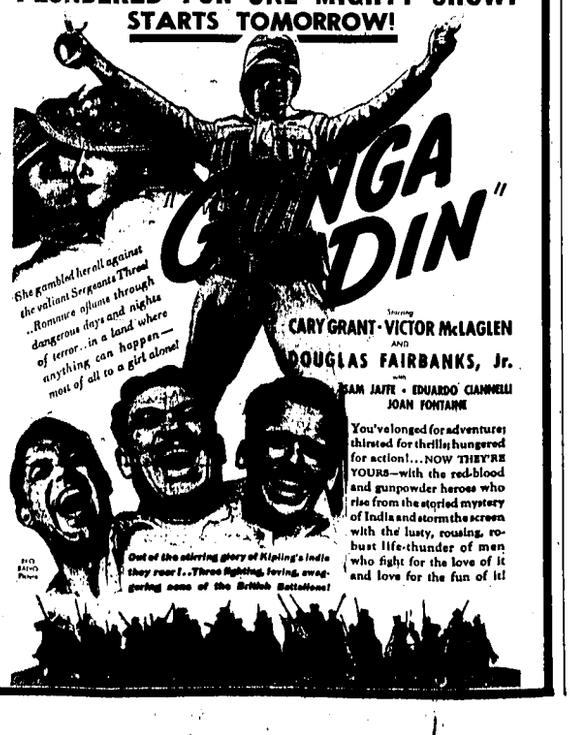


ENDS TONIGHT!! LAST COMPLETE SHOW STARTS 9:30 P. M.
The JONES FAMILY in "EVERYBODY'S BABY"
IDAHO
Starts TOMORROW! Cartoon and Comedy Circus
8 GIANT ENTERTAINMENT UNITS! 8
1 "JITTERBUG JOLLIES" MGM Cartoon
2 One Gun Gary in "Nick of Time"-Cartoon
3 "TINY TROUBLE" Our Gang Comedy
4 "PRESTO-CHANGE-O" Merrie Melodie Cartoon
5 "NAUTICAL KNIGHTS" Musical Comedy
6 "HOME CHEAP HOME" Henry Armetta Comedy

8 Fox Movietone News
Continuous Shows Daily
Doors open 1:15 p.m.
15c 'till 2, 20c 'till 6
25c Eves.
Children 10c Anytime

Ends Tonight! LATE COMPLETE SHOW STARTS 9:30 P. M.
CLAUDETTE COLBERT in "ZAZA"
With Herbert Marshall
Vincent Lopez Band - Novelty - News

TOMORROW—!!
TWIN FALLS SEES IT AT THE SAME TIME AS LARGE CITIES ALL OVER THE NATION!!
ORPHEUM
25c 'Till 2 P. M.
DOORS OPEN 12:45 P. M.
Continuous Shows Always!

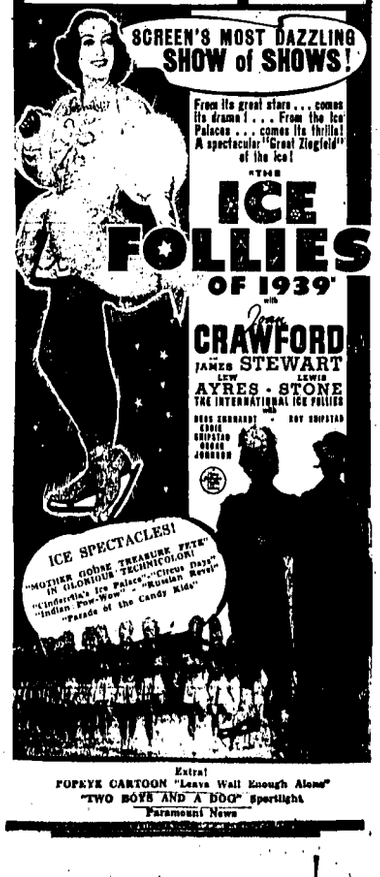

# Society

Phone 38

## University Dean of Women Among Guests at Senior Tea

Senior girls of the Twin Falls high school and their mothers were honor guests at a tea of smart appointments this afternoon at the Presbyterian church, arranged by the Twin Falls chapter, American Association of University Women. Miss Beatrice Olson, dean of women at the University of Idaho, a distinguished guest, was in the receiving line, as were Mrs. H. A. Ball, chapter president; Mrs. Dean H. Affleck, chapter vice-president, and Mrs. Rose Murray North, dean of girls of the Twin Falls high school.

The tea is an annual event of A. A. U. W., and is a forerunner to the numerous social affairs in which senior girls participate during the weeks preceding commencement.

**Charming Music**

Mrs. Stella Loff Wood, who attended the University of North Dakota when Miss Olson was dean of women there, played piano solos. Her selections were two Chopin numbers, "Etude in C-Sharp Minor" and "Valse in G-Flat." She and other former North Dakota university students have enjoyed renewing friendships with Miss Olson during her stay in Twin Falls.

Mrs. Edward Rogel, Miss Ruth Johnson and Miss Eunice Ewer sang four selections during the afternoon. Their accompanist was Miss Josephine Throckmorton.

Selections of the trio were "The Spirit Flower," Campbell-Tripton; "The First Primrose," Grieg; "Slumber Boat," Jessie Gaynor, and "Star Dust," Carmichael.

Gracefully arranged pussy willows formed the decorations for the rooms, and the appointments for the tea table were in keeping with the approaching March holiday, St. Patrick's day.

Mrs. W. H. Eldridge, first president of the A. A. U. W., and Mrs. Ball presided at the tea services. Shamrocks centered the table, flanked by emerald green flame-tipped tapers. Standing guard over the shamrocks were a whimsical Irish Paddy and Colleen, fashioned of Idaho potatoes.

**Special Guests**

Guests were received from 2:30 to 4 o'clock. Special guests included officers of the Tri-City chapter, A. A. U. W. comprised of Rupert, Albion and Burley members, and the following representatives of local women's organizations:

Miss B. Marie Aukerman, president of the Business and Professional Women's club; Mrs. W. W. Thomas, president of the Twentieth Century club; Mrs. R. A. Sutcliff, president of Zeta Pi chapter, Delphian society; Mrs. Milton Powell, president guardians' association of the Camp Fire Girls; Mrs. Helen Henderson, Y. W. C. A. district secretary; Mrs. H. H. Burkhart, president-elect of the Parent-Teacher association council, and Miss Thelma Tollefson and Miss Helen Minier, advisors of the senior class.

Mrs. L. L. Breckenridge was general chairman of the charming occasion. Other members of the arrangements committee were Mrs. Mercedes Paul, Mrs. Rogel, Mrs. W. A. Colner, Mrs. C. R. Rox, Mrs. H. L. Walter, Mrs. Margaret Peck, Mrs. Homer Davis, Mrs. Ball and Miss Cora Jensen.

* * *

**GIRL CELEBRATES THIRTEENTH BIRTHDAY**

Audrie Voit entertained at a birthday party this afternoon in celebration of her thirteenth birthday. Various games and contests entertained the guests.

Feature of the refreshments was the lighted birthday cake. Candy cups in blue were the favors.

Seventeen classmates attended the jolly event.

* * *

**O. A. O. DANCE SCHEDULED FOR MONDAY**

Members of the O. A. O. Dancing club will attend a St. Patrick's dance Monday evening at the Elks hall.

An informal hour will take place from 8:30 to 9:30 o'clock, and will be followed by a program dance, beginning at 9:30 o'clock.

* * *

**PINOCHLE CLUB ASSEMBLES FOR GAMES**

A springtime theme was featured by Mr. and Mrs. Rolland Whitehead when they entertained members of the East Side Pinochle club last evening.

Mrs. Winslow F. Potter, Henry Danner and William Rude won honors.

Refreshments were served at prettily appointed quartet tables.

* * *

**L. D. S. SACRAMENT PROGRAM ANNOUNCED**

Sunday evening sacrament meeting of the first ward of the Latter Day Saints church will be presided over by Bishop N. W. Arrington. Program numbers will include:

Selections, "Lift Thy Voice in Singing," and "Through the Day Thy Love Has Spared Us," by the choir; invocation, Wesley Bagley; scripture reading, John Wells; guest speaker, Fred Babbel; benediction, Eldren Parker.

* * *

**HOSTESS FAVORS SPRINGTIME THEME**

Pussy willows formed the effective springtime decor for the luncheon at which Mrs. Robert Keller entertained this afternoon at her home on Walnut street.

They were featured in both the room trims and the centerpieces for the three tables at which luncheon was served. Place cards bore springtime designs.

Present were members and guests of the Sabado club.

## Kimberly Poet Receives Prize

Mrs. Sudie Stuart Hager, Kimberly, won the February contest prize for her poem, "Winter Miracles," published in the Capital News, Boise. She is a member of Twin Falls chapter, League of Western Writers.

Each month a book prize is awarded for the best poem appearing in the daily column, "Idaho Verse," of which Bess Foster Smith, Weiser, is editor.

The September prize was also awarded to Mrs. Hager for "A Homemakers' Prayer"; and "To A Western Bluebird," won first place in a "Seeing Idaho" contest last spring.

The latter poem has been published in a booklet, "Bluebird and Syringa Poems," which is being sold for use in club and school programs.

Mrs. Harold Hove, also of Kimberly, won the book in the November poetry contest.

* * *

**O. E. S. WILL OBSERVE 32ND ANNIVERSARY TUESDAY**

Past matrons, past patrons and charter members of Twin Falls chapter, Order of the Eastern Star will be taken on a trip down "Memory Lane" at the Tuesday evening session of the organization.

Annual past matrons' and past patrons' night has more than ordinary significance this year, for it will mark the 23rd anniversary of the organization of the Twin Falls chapter here March 7, 1907.

Also honor guests of the evening will be past matrons and past patrons of other chapters who have affiliated with the local O. E. S.

Scenes of the "early days" in Twin Falls will be presented in a novel fashion, a closely guarded secret of the program committee, and refreshments will feature the birthday motif.

The program will be presented following the lodge session, and husbands of members are invited to attend.

Mrs. J. A. Johnson, Mrs. T. E. Walton and Mrs. W. B. Brooks are in charge of the program, and Mrs. J. H. Glandon is chairman of the refreshment committee.

* * *

**K. M. C. CLUB MEETS FOR GAMES**

Mr. and Mrs. Warren Ely entertained the K. M. C. bridge club Friday evening.

The spring motif was featured in all appointments.

Prizes were won by Mrs. Carl Manly, Mrs. Wilbur Loucks and Mrs. Glenn Nelson.

* * *

**GUEST DAY LOOMS ON APRIL CALENDAR**

Anticipated with interest by members of the Falls Avenue club is the annual guest day party April 12 at the home of Mrs. W. I. Sackett. Plans for the event were made this week when the club met at the home of Mrs. W. O. Russell.

Miss Sampson and Miss Dora Thacker will be in charge of the guest day program. Mrs. Sackett presided at the business session.

Thirteen members and two guests, Mrs. E. P. Cardwell and Miss Virgie Harlow participated in several contests. Roll call responses were Bible verses. An Irish skit was presented by Mrs. Martha Butcher and Mrs. Mary Lancaster.

Miss Sampson and Miss Harlow won the prizes. Refreshments were served by the hostess.

* * *

**WILLING WORKERS ATTEND AFTERNOON TEA**

Guessing contests and games preceded a tea of St. Patrick's appointments, attended by members of the Willing Workers class of the Presbyterian church Thursday afternoon.

Mrs. W. O. Smith was hostess at her home, assisted by Mrs. Ray Bush. Mrs. O. E. Grieve, president, conducted the business session.

Contest prizes went to Miss Bertha Noel, Mrs. Edith Irish and Mrs. George Pomeroy. Mrs. H. A. Salisbury and Mrs. Edward Tolbert directed the contests.

Mrs. Grieve and Mrs. Bush presided at the tea services. The table was covered with a lace cloth and colorful with St. Patrick's motifs.

## Good Will Trio Of University Addresses Girls

Dean of Women Beatrice Olson, of the University of Idaho, Moscow, spoke yesterday to a meeting of the girls of Twin Falls high school on her impressions of Idaho. Also speaking were the two university girls who accompanied her, Miss Doris Franson and Miss Ardis Simpson. They are on a good will tour of several southern Idaho cities.

The dean was presented to the group by Miss Virginia Ann Chase, president of the Girls' league, who presided. Her introduction was made from the point of the modern girl.

New this year to the Idaho campus, Miss Olson told the girls her first impressions of the school and the town, as she stood in the doorway of the administration building and looked over the campus and the hills of Moscow. She presented the other two speakers.

"Vocational Opportunities" was the subject of Miss Franson's talk. She told of the choice of vocations at Idaho, and the work in such departments as the journalism and home economics schools. She also touched upon chances for self-help in going to school.

Miss Simpson spoke on "Social and Extra-Curricular Activities," telling of such phases of this as work on the Argonaut, the school newspaper, the annual, debate, dramatics and house activities.

Girls' chorus, under the direction of Miss Eunice Ewer, sang several number, and Miss Jean Pierce and Miss Joyce Pierce sang a duet.

In conclusion, Miss Franson led the group in singing "Idaho."

* * *

**GIRLS' LEAGUE PRESIDENT AT TEA**

Honoring Miss Beatrice Olson, dean of women at the University of Idaho, and Miss Doris Franson and Miss Ardis Simpson, students, an informal tea was given in the home economics dining room at the high school yesterday at 4 o'clock.

Guests invited were high school and junior high school teachers who are graduates of the University of Idaho. These include Miss Bernice Babcock, Miss Josephine Throckmorton, Miss Kathleen Povey, Miss Helen Lindenman, Mrs. Mercedes J. Paul, Miss Mary Gillespie, Miss Ruth Johnson, Miss Helen Borden, Miss Sue Evans, Miss Violet Adams, Hollis Aldrich, George Sprague, Tom Adams, Harley Smith, Lee Johnson and Leroy Hughes.

Special guests were Mrs. J. N. Davis, Mrs. Harry Ball, Mrs. Arthur Peavey, Mrs. Homer Davis, Mrs. Edward Rogel and Mrs. Rose M. North.

Senior girls who assisted at the tea were Miss Alice Murphy, Miss Miriam Mershey, Miss Norma Griffith, Miss Fern Magoffin, Miss Mary Kawal, Miss Hazel Huddelson, Miss Esther Rommedvedt, Miss Arleen Tenckinck, Miss Dorothy Margaret Smith, Miss Betty McComb, Miss Mary E. Wright, Miss Virginia Ann Chase, Miss Jean Pierce and Miss Joyce Pierce.

* * *

**CLUB QUILTS DURING AFTERNOON**

Quilting occupied members of the friendly circle when they met this week at the home of Mrs. Jane Wirsching. Mrs. Anna Wirsching, Mrs. Johnson and Mrs. Howard were guests.

Mrs. Norma Bottcher conducted a short business session, when plans were made for a quilting bee.

Green and white featured the refreshments.

* * *

**EASTERN GIRL WEDS HANSEN'MAN**

Miss Isabella Jefferson Dickson, Syracuse, N. Y. became the bride of L. R. Carter Hansen, Sunday, March 5, at the home of Rev. and Mrs. E. L. White, Twin Falls. Rev. White is the minister at Hansen Community church.

Mrs. Charles Mulder and Will Emery were witnesses. Other guests were Mrs. Emery Mulder and Mr. and Mrs. Edward McCarty, all of Kimberly.

Get Your Anaconda Super Treble Phosphate at Wilson Bros. Store Kimberly

## Bride-To-Be Honored At Pre-Nuptial Party

Miss Louise Warren, whose marriage to Glen Tickner will be solemnized Wednesday, March 15, at Idaho Falls, was guest of honor at a cleverly appointed nuptial shower last evening at the home of Mrs. Alma Hobson.

During the evening, alarm clocks went off at intervals, calling attention to the "hiding places" of the many attractive gifts.

Chinese checkers were played, Mrs. Florence Sjurson and Miss Warren winning honors.

A single rosebud centered each quartet table when refreshments were served. Refreshments and table appointments featured the St. Patrick's theme.

Other guests were Miss Helen Capps, Mrs. Carrie [illegible], Mrs. Myrtle Ainsworth, Mrs. Vera Munson, Mrs. Mildred Anlauf, Mrs. Ruth Luke and Miss Helen Groves.

* * *

**MAROA CLUB AND GUESTS ASSEMBLE**

Thirty-one members and a number of guests, Miss Wilma Bevercombe, Mrs. Lloyd Harper, Mrs. Pinkston, Mrs. Zink, Mrs. Emma Reed, Mrs. Howard Reed, Mrs. Lee Ennis, Mrs. Howard Tegan, Mrs. H. G. Cobb and Miss Audra Kirkman, attended a Maroa Woman's club meeting this week at the home of Mrs. Woodrow Reed.

Roll call responses were the names of favorite movie stars. The meeting opened with the singing of "Idaho," led by Mrs. Lela Reed. Two contests conducted by Mrs. Ella Tegan and Mrs. Doris Sterer, program directors, were won by Mrs. Pinkston, Mrs. Clara Shue and Mrs. Ida Williamson.

A tray luncheon was served by the hostesses. The group will meet March 23 at the home of Mrs. Edward Crawford with Mrs. Anna McGinnis as assistant hostess.

## Calendar

Community church Ladies' Aid society meeting, scheduled for Wednesday, has been postponed until March 29.

* * *

Zeta Pi chapter of the Delphian society will meet Monday at 2 p. m. at the home of Mrs. H. A. Ball, 1544 Poplar avenue.

* * *

Mary-Martha class of the Baptist Sunday school will attend a pot-luck luncheon at 1 p. m. Tuesday at the Baptist bungalow. Each member is requested to bring a covered dish.

* * *

Community church Ladies' Aid society, the Shamrock club and the Mountain View club will entertain at a miscellaneous shower for Miss Verla Booth at the church Wednesday at 1:30 p. m.

* * *

Knull Grange will meet at the school house Wednesday at 8 p. m. Sunset Memorial park company will furnish the program. Members are requested to bring games, card tables and filled sandwiches.

* * *

Amona class of the Baptist Sunday school will meet Monday at 8 p. m. at the home of Mrs. R. E. Morehouse, 352 Third avenue north. Mrs. Bessie Sims and Mrs. Taggardt will be assistant hostesses.

* * *

Drama and Literature departments of the Twentieth Century club will meet Tuesday at 2:30 p. m. at the Legion Memorial hall. Mrs. E. J. Malone will review "Young Dr. Galahad," the $10,000 prize novel by Elizabeth Seiffert.

* * *

**GRANGE INITIATES WILL BE PARTY GUESTS**

New members of Twin Falls Grange will be honored at a card party next Tuesday at the home of Mr. and Mrs. A. A. Davis. An announcement of the event was made at a Grange session this week.

Mr. and Mrs. Blaine Vosburg, Mr. and Mrs. Frank Barton, and Mr. and Mrs. E. W. Connerly were initiated. The degree work was in charge of Thomas E. Speedy, past master.

C. E. McClain discussed soil conservation and J. S. Feldhusen conducted a drill on degree work. E. L. Metz gave a talk on the history of the constitution, and community singing figured in the program.

Mrs. A. J. Requa and Mrs. Nellie Griggs served refreshments.

## SONNETS

Original sonnets, written by English students of Miss Cora Jensen, and each illustrated by Rex Wells, are on display on the bulletin board at Twin Falls high school.

Sonnets are being studied in connection with romantic poetry. Students whose compositions are displayed are Wanda Hankins, Delores Campbell, Harry Benoit, June Telford, Harriet Hitt, and Barbara Sutcliff. Subjects included such varied subjects as "To the School Library" and "Night Is Not for Me."

Three full size pictures illustrating quotations, and a sketch of Lord Byron were displayed.

MAGNETO SPECIALISTS
KYLE M. WAITE
Phone 23 Next to P. O.

**SPEAKER DESCRIBES WAR MOTHERS' HOME**

Mrs. J. L. Hobson described vividly the War Mothers' home in Aurora, Colo., and the Fitzsimmons military hospital at a meeting of Twin Falls chapter, American War Mothers, yesterday afternoon at the American Legion Memorial hall.

Mrs. Hobson recently returned from an extensive tour of the middlewest, Pacific coast states and Canadian points. She told of the highlights of that trip.

Miss Lillian Laubenheim sang "Little Bit of Heaven" and "Kerry Dance," accompanied by Miss Loreen Fuller.

Arthur Batsch, jr., and Sam Vance, both of Hazelton, played "Little Old Lady" and "You Are the Only Star in My Blue Heaven," as trombone numbers, accompanied by Mrs. Harry Batsch.

All impressive memorial was conducted for the late Mrs. Anna W. Carlson.

Mrs. Emma Batsch conducted the business session. The hostesses of the afternoon, Mrs. Anna Jones, Mrs. Oakden and Mrs. Anna M. Wise, served a tray luncheon. The napkins, shamrocks and the green and white menu were in observance of St. Patrick's day.

* * *

**GIGANTIC CAKE FOR LEGION PARTY**

A mammoth birthday cake, designed to serve 300 guests, will be the piece de resistence of the refreshment hour when Twin Falls post, American Legion and auxiliary entertain Wednesday evening, March 15, in commemoration of the 20th anniversary of the organization.

The event will take place at the American Legion Memorial hall, and all Legionnaires and auxiliary members of the fifth district are invited to attend the benefit card party.

Mrs. James Tomlin is supervising preparation of the birthday cake, which will be bordered by 20 lighted candles. Mr. and Mrs. Ed Libert are chairmen of the refreshment committee, assisted by W. S. Callen and Mrs. W. L. Hayward.

A program is being arranged to precede the broadcast of the national commander's speech at 9:15 o'clock, and pinochle and bridge will follow.

Mr. and Mrs. O. T. Koster, Mr. and Mrs. R. M. Johnson and Capt. C. H. Krengel are in charge of the program.

Arrangements for the card games will be directed by James Tomlin, C. M. Henefer, J. A. Kottraba and Ben Eider.

During the last century, unscrupulous "coffee" merchants used molding machines that made "coffee beans" from a combination of flour and molasses.

*Why Not Put Your Kodak in Use These Balmy Days?*
Your Kodak Roll Developed And Printed, 25¢
*Professional Hi-Grade Work Guaranteed*
Young's Studio
Downstairs Next Idaho Power

## Job's Daughters Greet Guardian

GOODING, March 11 (Special)—The official visit of the Grand Guardian of Job's Daughters, Mrs. Cora T. Cornell, Pocatello, Monday was the occasion for a special meeting and initiation ceremony exemplified by the local bethel of Job's Daughters at the Masonic hall.

Appearing in their white satin robes, the girls were led by their honored queen, Miss Arlene Lyon, in the initiation ceremony. Candidates received into the local bethel were Miss Betty Ikard, Miss Dorothy Hill, Miss Patricia Flack, Miss Charlotte Eubanks and Miss Lois Stone.

Preceding the ceremonies, corsages of sweet peas and roses were presented to Mrs. Cornell and to Mrs. H. P. Blodgett, guardian of the local bethel, and to members of the Guardian council and the five candidates.

Included among the guests for the evening were approximately 15 members of the Wendell bethel, accompanied by their guardian, Mrs. R. O. Ward. Members of the Jerome bethel were also invited, but were unable to attend.

At the close of the morning's entertainment, refreshments were served to the group by mothers of the girls belonging to Job's Daughters.

## Buhl Dinner Party Has Dual Purpose

BUHL, March 11 (Special)—Mr. and Mrs. A. G. Gould were honored at a surprise wedding anniversary recently at their home. The event was also in celebration of the birthday of Mrs. Gould.

A color scheme of green and white was featured in the decorations and menu.

Guests were Mrs. Lena Atkinson, mother of Mrs. Gould; Mrs. Clara Terry, Jack Atkinson, Melvin Atkinson and family and Mrs. Florence Sturgill and children.

**SEASONAL CENTERS LEND CHARM TO TABLES**

Intriguingly novel were the "lion and lamb" March centerpieces graphing the tables at which Mr. and Mrs. Harry Wood, Kimberly, seated their guests last evening at an 8 o'clock dinner party.

Table plaques, divided into two sections, presented a dual scene, one side being of white cotton snow banks over which a lion roamed amid bare twigs. The other was a pastoral scene of green grass, pussy willows, a mirror lake and a wooly lamb.

Two lighted green tapers formed the illumination for each table, and white satin streamers linked shamrock place cards and tallies, found at each cover.

Guests were members of the K. T. club. Awards at contract went to Mr. and Mrs. O. M. Tucker, Mr. and Mrs. Don Taylor and Mr. and Mrs. Louis Satterlee.

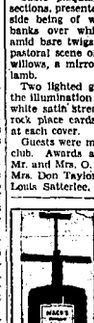
"NEW" WEED GUN
This gun will probe the hole and inject the correct amount of liquid, in any type of soil.
Carbon bi-sulphide injected with this gun will kill any kind of weed or plant that you wish to kill. Morning Glory, White Top, Russian Knapp Weed, Quack Grass, Wild Ground Cherry, Canada Thistle, or any other perennial root.
This gun can also be used for injecting a liquid fertilizer.
Price $12.50
GILES G. TITUS
625 Harrison St.
R.F.D. No. 3
Twin Falls, Ida.

MR. FARMER
It Is Time to Think About Your FERTILIZER NEEDS
Alfalfa, Clover, Onions, etc. We have on hand

| | Nitrogen | Phosphate | Potash |
|---|---|---|---|
| Ammo Phos | 11 | 48 | 0 |
| Acro Super Phosphate | 0 | 32 | 0 |
| Anaconda's Super Phosphate | 0 | 43 | 0 |
| Complete Mixtures | 7 | 10 | 10 |
| | 5 | 16 | 12 |

Feed Your Crops the Proper Plant Food to Make Every Acre Do Its Best
H. B. LONG
404 Shoshone W. — Phone 115
Twin Falls, Idaho

Find Out About
2-PLOW POWER
With a One-Plow Price Tag
Model RC Tractor
On Rubber $785.00 F.O.B. Milwaukee
A new Allis-Chalmers model for 1939. Pulls two 14-inch plows under average soil conditions. Between the B and WC Models in power, price and performance. Equipped with the time-saving Quick-Hitch implements (2-row) . . . handles belt or power take-off work . . . hauls up to 7½ miles an hour.
SEE THEM ON DISPLAY AT THE
Eldred Tractor Co.
130 2ND AVE. SOUTH TWIN FALLS

DRIVE THE CAR THAT SAYS— "LET'S GO!"

BE HAPPY Buy Chrysler!
PICKS UP LIKE A BULLET! Trigger-quick! . . . the swift flight of this modern Chrysler when you give it the gun! Greatly increased power that says "Let's Go" to every traffic challenge, from a standing start to a five-mile grade . . . from the evening rush to a vacation tour!
GEAR SHIFTING . . . LIGHTNING QUICK! Another new sensation . . . gears that shift easier . . . quicker . . . smoother! Sweeping Wheel Gear-Shift right under your hand . . . a shift with exclusive Chrysler features. Clutchless . . . silent . . . and positive!
SILENT AS A BREEZE! The silence of scientific design . . . of Superfinished Parts, with surfaces accurate within two-millionths of an inch . . . Floating Power cushioning! Swift, mounting power, silent as a gentle breeze!
WHAT A CAR TO HANDLE! Light steering . . . light, perfected hydraulic braking . . . light, convenient gear shifting . . . a new high in effortless ease! Light on its feet, too . . . with its arrow-flight get-away and superb response! . . . served up power! What a car to handle on any road!
CLUB CAR COMFORT! Relax! On chair-high seats, wide as divans . . . on cushions deep and yielding! Head room . . . elbow room . . . leg room! Bodies 4 inches wider at the windshield! Modern beauty within and without! See and drive America's most modern motor car!
1939 CHRYSLER ROYAL . . . 100 H. P. 119-inch wheelbase
1939 CHRYSLER IMPERIAL . . . 135 H. P. 127-inch wheelbase
Also Chrysler's famous Custom Imperial in five and seven passenger sedans and limousines . . . with Chrysler's amazing new transmission advancement, the Fluid Drive.
A Tune in on Major Bowes, Columbia Network, Every Thursday, 9 to 10 P. M., Eastern Standard Time.
CHRYSLER AND PLYMOUTH
Twin Falls BARNARD AUTO CO. Phone 164

One More Health Class
By Popular Request
A modern health lecture for the health minded people of Twin Falls and vicinity.
TOPIC
"The Endocrine Glands"

Hear LYDIA BURKETT who has lectured in every large city in the northwest.
Come early if you want a seat
IOOF HALL
Monday, March 13th
8 P. M.

H. H. BURKHART
Public Bookkeeping, Accounting, Social Security and Income Tax Returns.
Phone 1718-W

FARM SALE
2½ miles south of Kimberly, Idaho, on
THURSDAY, MARCH 16
Sale commencing at 11 a. m. sharp. — Lunch served by Ladies' Aid
MULES—1 team gray Molly mules, smooth mouth, weight 3,100. A good work team. 1 team black Molly mules, 11 and 6 years old, weight 3,300. An extra good pair of mules. 1 team black Molly mules, age 10, weight 2,900. Well broke and gentle. 1 bay horse mule, 4 years old, weight 1,450. Broke. 1 bay Molly mule, smooth mouth, weight 1,425. Well broke.
CATTLE—1 Guernsey, 5 years old, giving 4 gallons. 1 Guernsey Shorthorn, 3 years old, giving 3½ gallons. 1 Guernsey Holstein cow, giving 4 gallons. 1 Guernsey heifer, coming 2 years old, fresh in June.
MACHINERY—1 Farm-All F-20 on rubber. A No. 1 condition—with potato cultivator and power lift. (Will sell this tractor and equipment for 90 per cent cash and bankable note on the balance. If interested make arrangements before the day of sale.) 1 McCormick Deering 2-way plow. 1 McCormick Deering field cultivator. 1 McCormick Deering 2-row potato planter. 2 McCormick Deering spud cultivators. 2 McCormick Deering mowers. 1 McCormick Deering bean drill and bean cultivator. 1 McCormick Deering 12-foot rake. 4-row bean cutter. 2 3-section harrow and 1 2-section harrow. 1 packer. 1 weeder. 1 phosphate spreader. 1 John Deere corn planter and check rower. 1 hay derrick, slings, slips and field lever. 3 low wheel wagons. 1 Peter Shutler 3½-inch wagon and rack. 1 Webster 3½-inch wagon triple box. 1 John Deere spreader. 1 disker. 3 6-horse fresno. 1 9-foot disc. 1 hand corn sheller. 2 three-row cultivators. 1 Molline bean cultivator. 1 John Deere 14" gang plow. 1 John Deere sulky plow. 1 McCormick-Deering 7 ft. binder. 1 McCormick Deering power digger, gear shift.
MISCELLANEOUS—4 sets of heavy farm harness. [illegible] tion. Also good lot of collars. A good lot of double [illegible] R. I. Reds, hens and roosters (Mayhood strain). [illegible] brooder, 350 chick capacity. Other items too [illegible]
Terms Cash Before Removing
S. H. PROCTOR, Owner
BRUCE REQUA, Clerk COL. R. G. [illegible]

Idaho Evening Times

TELEPHONE 38

Full Leased Wire Service United Press Association. Full NEA Feature Service

Published Six Days a Week at 130 Second Street West, Twin Falls, Idaho by IDAHO TIMES PUBLISHING COMPANY

Entered as Second Class Matter in the Twin Falls Post Office April 11 1910 Under Act of Congress March 3, 1879.

SUBSCRIPTION RATES
By Carrier Payable in Advance
By the week, 15c; 1 month, 60c; 3 months, $1.65; 6 months, $3.25; 1 year, $6.00
By Mail Payable in Advance
Within Idaho and Elko County, Nevada
1 month 40c; 3 months, $1.00; 6 months, $1.80; 1 year, $3.00
Outside Idaho
1 month, 60c; 3 months $1.65; 6 months, $3.25; 1 year, $6.00

All notices required by law or by order of court of competent jurisdiction to be published weekly, will be published in the Thursday issue of this paper pursuant to Section 58-108 I. C. A. 1932, as added thereto by Chapter 154 1933 Session Laws of Idaho.

NATIONAL REPRESENTATIVES
WEST-HOLLIDAY CO., INC.
Mills Tower, 220 Bush Street, San Francisco, Calif.

## It's Nice to Get Back to Shadow-Boxing

After all the grim and grisly realities that plague the world these days, it is nice to get back to a nice, pleasant little shadow-boxing contest about something that doesn't make any difference.

In fact, it is a good omen to see those old, old questions resurrected — Do Americans speak English? and, What are those Americans doing to the King's English?

Just because, for a change, it isn't of the slimmest importance, let's take up the complaint of S. F. Markham, a member of the house of commons, that American slang is debauching the tongue of Shakespeare and Milton.

Markham views with unmitigated horror the prospect that on some future and parlous day "the first commissioner of works, in his zest for bringing the house up to date, will label the 'Aye' lobby the 'Sez You' lobby, and the other the 'Include Me Out' lobby."

Whoever the first commissioner of works may be, he might do worse. The innovation might serve to stir a little spice into a legislative procedure which, if our own is any criterion, probably lacks something of being at all times breathlessly inspiring.

* * *

Markham has already been well answered by Stephen Leacock, the Canadian economist-humorist, who admits that he himself speaks "Ontario English." Leacock makes clear that slang is nothing to worry about, so far as the future of the English language is concerned, for time shows that only those slang phrases and words which have actual merit tend to survive. And if they make a genuine addition to the language, as tested by time, they can only make it better.

Markham shows himself, however, how difficult it is going to be to keep some Americanisms from nailing down a permanent place for themselves in the English of the future.

* * *

Many, he laments, find it difficult to learn to say "sausage sandwich" instead of "hot dog." Ghosts of Gower! If these are synonymous, then words have indeed lost their meanings!

Imagine sidling up to a British lunch-wagon and asking for a sausage sandwich. You might receive two slices of bread with a few cold slices of bauernwurst laid to rest between them.

This culinary sacrilege would make Shakespeare himself yearn for the precision and the associations of the good old American word "hot dog!"

## 6,000,000 Sick People

Can you imagine the desolation of an epidemic that had 6,000,000 people sick enough on any one day to be kept from their work.

It would be a very terrible one. Surely there has never been any such epidemic, especially in these days of modern medicine.

*Probably not.* And yet *on any winter day,* 6,000,000 persons in the United States are unable to pursue their ordinary occupations because of illness or injury. The recent national health survey is authority for this.

It seems less impressive because many causes and diseases are at fault, and because 2,500,000 of these disabled are suffering from a chronic disease. Yet not less than two and a half billion days of incapacitating illness are suffered every year.

Surely that makes it plain that the field for work on the health of the people is broad enough to suggest that our task is only beginning.

## An Industrial Tragedy

There is a sadness, too, about the "death" of inanimate things. A great ship goes to the breakers' yards on her last voyage, and something of the laughter and tears of vanished passengers echoes about her still.

Even a factory can produce something of that same sense of tragedy, that same echo of past activities and life.

It hangs heavy over the once-great Pierce-Arrow factory at Buffalo. Dies, drills, gauges, once valued *in millions, are being sold off in a five-and-ten-cent* sale in the quiet aisles of the empty factory. Inkpots and pens that once signed checks for hundreds of thousands, are knocked down for a few cents. Filing cabinets go out, that once held correspondence from every country in the world and the details of a business that meant work for 10,000 men and a payroll in 1918 of $15,000,000.

No sentiment in business? Many of the things sold went to former employes, who could not forget the days of glory when the mighty of many countries rode in cars that were the work of their hands.

**Cleveland's mayor refuses to give city employes a five-day week. We wants them to do nothing another half-day.**

# POT SHOTS

WITH

### The Gentleman in the Third Row

## Tale of Henry And the Lady!

**Dear Pot Shots:**

**I have it, Pots, the prize offering of the week.**

**It will slay you. It almost slew Hank Powers, the bashful and retiring gent who coaches football teams hereabouts.**

**It's like this:**

**Hank is one of the instructors who are assisting at the tournament. He is stationed at one balcony entrance, and when folks desire to leave but want to return, Hank is one of the lads who stamps their hands with a little date stamp, signifying they've already been in.**

**That's the setting. So now curtains, lights, music, and especially applause.**

**Hank's at the balcony door. Two pretty gals approach him. Hank stamps the hand of the first gal. Then he takes the hand of the second gal, ready to stamp it.**

**But she jerks her hand away, not wanting the ink mark where it will show.**

**And yanks up her skirt.**

**And exposes a bare thigh for Hank to stamp!**

**—*The School Sleuth***

**N. B.—Hank's blushing yet.**

**ITEMIZED LIST OF NEEDS FOR TOURNAMENTS**

Sir:

I ain't licked yet and I'm going back to the tournament again tonight, but I'm pretty bedraggled, look like a well-worn sausage that's been through the grinder, and I favor a crusade for these things at basketball tournaments:

1. Man-sized shoe horns to permit squeezing into the space that passes for one seat.

2. Ear muffs to prevent deafness.

3. Bean shooters to pepper the referees.

4. Law to forbid one female leaning across you to tell another female something that starts the other female leaning across you to tell the first female the sequel to whatever the first female told the other female.

5. Free cushions to protect unprotected hips (and other parts) from the sharp toes of the person in the row behind.

6. Strict rule against my team losing.

—Oswald Y. Fann

* * *

**SPUD AND BEAN PRICES ARE OUR ILLUSIONS!**

Potsie:

I have now been a resident of Idaho for no less than two years. I came out here from Pennsylvania with two chief anticipations revolving in what passes for my mind. Thise were (A) To see some be-feathered Indians, (B) To see some be-chapped and bedecked cowboys. Those anticipations, I feel sure, would be what 80 per cent of easterners would have in mind on a trip to Idaho.

And now, after looking zealously about me in Twin Falls and in *Pocatello, I find*

(A) I was seeing Idaho Indians for a year before I knew they were Indians. The only Indian I ever saw with a feather was tickling the nose of a little sleeping papoose on a store porch at Fort Hall. They have dark complexions and hook noses, but so do a lot of the folks back in Jeanette, Penna.

(B) I was seeing Idaho cowboys until last Saturday and didn't know it. Somebody finally pointed one out to me. He wore a sombrero, all right, but I've long ago quit taking that as any criterion. He didn't wear chaps. He didn't wear a bandana. He didn't wear a colorful shirt. He had overalls and an old khaki shirt. He wore boots, I'll admit, but they were so lopsided at the heel I thought he was a hitch-hiker. And he can probably herd cows better than the snappiest cowhand I'd ever pictured.

What does one do for illusions out here, anyway?

—Still a Duda

## Ho Hum Dept.

**"Husky Housewife Knocks out Bandit with Dish"—International News Service.**

"Take dish," said she

**"Men's Hats Go Ladylike for Spring"—New York fashion note.**

But they can't force that high hair coiffure on a lot of men we could name

**"Woman Jealous of Husband's Airplane; Asks Divorce"—United Press.**

Hurt her pride to recall the old days when she could send him into a tailspin herself.

**"Opera Star Says Cursing *Worse Than Swearing*"—United Press.**

In fact, it caused the current renaissance in swearing.

**FAMOUS LAST LINE**

**". . . Hmm—hope this 'Account overdrawn' belongs to the other folks with the same name! . . ."**

**THE GENTLEMAN IN THE THIRD ROW**

● SERIAL STORY

# WOMEN WANT BEAUTY!

BY LOUISE HOLMES

COPYRIGHT, 1939, NEA SERVICE, INC.

*Yesterday: Susie accepts a splendid radio offer. She is still confused in her emotions, however, regarding Jeff and picks she is dating Dick.*

CHAPTER XXIII

LIFE was so full of joy and interest, so crowded with new experiences and sensations. The most important ones continually escaped Susie, lost in the intoxicating jumble. She wanted to glory in Mr. Jasper's offer, she wanted to thrill to the dance hour with Dick, deep in her heart she was ecstatic over the prospect of Christmas with Jeff and Edna. New clothes, attention, the very consciousness of beauty—actually she was so busy being joyous that it was difficult to sort out and tabulate the various causes, impossible to drink deeply of any one happiness.

Susie's life was comparable to her diet. Small tastes of this, a tiny portion of that, never entire satisfaction. Not that she found fault. Susie was in a delirious state, snatching at life's gifts, hugging them to her heart, letting them go when her arms became too full.

After three hours in the shoe department, where hundreds of women milled about for a sight of Suzanne, for a word with her, Susie hurried back to the hotel and made a supreme toilet for Dick. Her hands shook with excitement, her breath came unevenly. When a florist's box arrived, when she tremblingly lifted an orchid from the shimmering mass of transparent paper, her rapture was tinged with tears. Had she realized the significance of the offering, that once earthy violets had seemed the perfect tribute for Susie, she would have been even more ecstatic.

She wore the fur-trimmed ensemble in which she had been presented to Mr. Harker, inner joy lending an appealing loveliness to her face. The orchid nestled in *the fur of her collar, touching her* cheek with a caressing finger.

* * *

EFFORT was rewarded by Dick's first glance as he met her in the lobby.

"I thought I must have dreamed you," he said, taking her arm and guiding her to his car.

Susie paid slight attention. Sitting beside Dick, slim and extravagantly garbed, faintly perfumed with a delicate, exotic odor, Susie knew that she had arrived.

"You're Hollywood, transplanted in ugly old Chicago," Dick said.

"Chicago isn't ugly," she objected. *To her it was fairyland,* the glistening background for miracles. "I love it."

"But you should see Los Angeles, Beverly Hills, Westwood—*clean and shining, full of atmosphere.*"

"Another adopted son of California," she mused, not quite liking this turning of the back on home.

"You bet. And the girls out there—they certainly treat a fella right."

"Dear me—am I hearing complaints?"

Taking his eyes from the traffic he looked down at her with the well-remembered flash of white teeth. "No you, Suzanne, nary a complaint. How about letting me show you off at the Hermit Club party on New Year's Eve?"

"It's a date," she said. Susie's joy blazed higher. The Hermit Club on New Year's Eve—only a favored few received that gift from the gods. Ah, the gods were kind—kind.

* * *

FOLLOWED two mad, whirling weeks. Dates and double dates with Dick and his friends. The friends gradually drifted away. Susie's preference for Dick obvious even to the smitten young men. Christmas Eve started at 5 o'clock with a cocktail party at the luxurious home of one of Dick's friends. Susie, with her simple background, felt a bit out of place at this party. She met Dick's sister and was snubbed, not much, but enough to make her wonder.

Had she heard Hester Tremaine's comment to her mother she would not have wondered, she would have known, might have been more pleased than troubled.

"Dick's mad about the common little thing," Hester told her mother.

"Dick's just having a good time," her mother said easily. "He isn't taking on a wife to support, not since your father has shut down on him."

"He seems to think Suzanne has money, and maybe she has," Hester shrugged. "Whether or not, I'll bet my next month's allowance she'll snag him."

And Susie, who had a more *ladylike name for it,* was definitely out to win Dick. She was so violently in love with him that she lived in a daze, one moment deliciously sure, the next frantically dubious. And Dick was *overly attentive.*

* * *

SHE saw little of Jeff these days. Except for the Christmas party, with Jeff making a laudable effort at holiday cheer, with Edna *and John Harker deeply* oblivious to everyone save themselves, she had scarcely seen Jeff.

She knew that Edna and Mr. Harker were married on the last *day of the year; in fact Jeff diffidently* asked her to attend the simple service, but that was the day of the Hermit Club ball and Susie gave the Bowmans never a thought.

*Dick* had asked her to wear the Snow White gown and she gave thanks, it being the only evening frock provided by Harker's. Ready for the party she was like a perfumed kitten, drowsy with *delight, tiny thrills singing through* her blood. Dick's apparent adoration gave her confidence and confidence gave her poise. Utter happiness lent beauty where none existed.

*Her scarlet mouth was a flower,* waiting to be crushed, her impertinent little nose added personality, her shadowed eyes were deep with the mystery of love.

Only one small incident jarred *on the imperfection of the evening.* Dick poked fun at the party. Susie should see how they did things in Hollywood. He ruined one entire dance by minutely describing a soiree at the home of *a prominent actress. Susie wanted* to be impressed and was, slightly, until Dick inadvertently let out the fact that the party was a benefit of some kind.

"They do things out there," Dick *said boastfully. "They lead and* these mugs follow."

Susie, who had thought the Hermit Club party the last word in sophistication and luxury, felt a bit deflated.

"Why do you stay here if you don't like it, Dick?" she asked.

"If you want to know the truth," he replied, his cheek touching one of her curls, "it's because a certain girl has a strangle hold on me." This was only half the truth. Dick's father had not yet seen the advisability of tendering a loan to his son.

Up went Susie's spirits. Dick often said things like that. Never had he said he loved her, never had he verged beyond the indefinite, but small straws in the wind kept her blood at fever pitch.

"Maybe your girl would like California," she suggested daringly.

He side-stepped. "My girl is tied up with a radio contract," he said. Dick was much impressed with Susie's contract, especially when *she naively mentioned her salary.* If she made good— That was another reason why he lingered on, to see if she made good. Meanwhile the telephone calls, flowers, tea dances, dinners, first nights at the theaters went on and at last came the night of Susie's first broadcast.

(To Be Continued)

## HISTORY Of Twin Falls City & County

As Gleaned from Files of The Times

### *15 YEARS AGO*

MARCH 11, 1924

Among the large and attractive parties of the season was one given Monday evening at the home of Mrs. H. W. Wilson by the Twin Falls chapter D. A. R. Mrs. L. L. Breckenridge as George Washington and Mrs. Wilton Peck as Martha received the guests, each representing some chapter of the Revolutionary war period. Most of the guests represented ladies but Lafayette, Alexander Hamilton, Benjamin Franklin and a few other noted gentlemen were present.

B. F. Adams, owner of Shoshone Falls park, left last evening for his home in Omaha.

Clinton W. Evans is back on the job in the school after a short illness.

### *27 YEARS AGO*

MARCH 11, 1912

The Lyric Theatre opened Monday under the management of Morrison and McCarran. A new machine has been installed. The film service is direct from Salt Lake. Not being on a circuit the pictures are new and strictly first class, not having been shown in any city west of Salt Lake City before reaching Twin Falls. The music accompanying the motion pictures is furnished by an orchestra consisting of Clare Morrison, violin, Mark Hayward, cornet, and Etta Morrison, piano. The members are each soloists in *their line and solos belonging to* the popular classics will be furnished during intermission and between the regular shows. Orchestral selections from late operas are planned to fit pictures during the run of the reel.

## Locale Changed For Weed Office

*GOODING, March 11 (Special)*—Gooding county's weed control offices will be moved from the courthouse to county-leased space in the Lanker building, it was reported this week.

The new location will be in the office space formerly occupied by the WPA offices in the Lenker building. The latter was recently transferred to Twin Falls.

The action was taken to provide additional space needed by the soil conservation and county agent's offices. Harrie Parsons will transfer some of the weed conservation files into the additional office space.

Headquarters for the weed offices will be open at the new location *this week-end, Bill Bryan,* supervisor, reported.

Londoners smoke more than 160,000,000,000 cigarets a year.

# The Family Doctor

By DR. MORRIS FISHBEIN

Editor, Journal of the American Medical Association, and of Hygeia, the Health Magazine

As more and more interest is be*ing taken in the problems of child*birth, particularly since the birth of the Dionne quintuplets, we hear more and more of extraordinary happenings in the field of multiple births.

*Most recent reports concern an* instance in which one child was born promptly, but several days passed before the birth of the second child. There are many cases in which twins have been born more than 12 hours apart.

It is extraordinary, however, for a much greater interval to elapse between the birth of twins, because the modern specialist in obstetrics seldom cares to take the chance of waiting too long for the birth of the second child. There is possible danger to the mother, due to conditions associated with childbirth, such as bleeding and collapse, and particularly possible danger to the second child resulting from separ*ation of the tissues by which it is* attached to the mother before the child is born.

Therefore, in most instances nowadays in which twins are being born, it is customary for the phy*sician to take definite action im*mediately after the first child is born. In such action he determines any causes which may be delaying the birth of the remaining child. He then determines whether or not the conditions are such as to permit interference. Having taken the necessary steps to overcome obstetric conditions, if possible, he may allow a short time to elapse to determine whether or not the child may be born in the normal spontaneous manner.

During this period someone must listen constantly to the heart of the second child to determine whether or not it is beating satisfactorily or whether or not any conditions are *occurring which may interfere with* its continued life. Then if the second child is not born within a quarter of an hour or a half hour, it becomes possible for the physician to undertake obstetrical procedures, such as the use of forceps or manual maneuvers leading to a prompt birth of the second child.

If, as rarely occurs, the second child has gone into such a position that it is practically impossible for it to be born without some sort of manipulation or operative procedure, the attending physician decides which procedure to follow.

Because of the size of twins as compared with the size of a single child, and because of the associated complications in 70 per cent of cases of twins, there is a tendency for the twins to be born before the usual time. For the same reason the number of deaths of twins at the time of birth is larger than the percentage of deaths of babies born singly.

Obviously, in the case of triplets, quadruplets, or quintuplets the difficulties are multiplied proportionately.

## TWIN FALLS, BUHL WIN QUIZ PRIZES

Capturing one of the four second prizes in the first week of the "cookery quiz" contest for southern Idaho and Oregon, Mrs. K. R. Allan, Twin Falls, won an electric food mixer, according to word today from the Electrical Equipment Sales association, Boise, sponsor of the contest.

Gerda Sandgren, route four, Buhl, received one of the four third prizes consisting of electric sandwich grills.

Mrs. F. W. Reed, Twin Falls, won $5 as one of the four prizes granted for fourth place.

First award in the initial week, *an electric range,* went to Mrs. George L. Penrose, Vale, Ore.

Other winners were: Second prizes, Mrs. P. M. Thomson, Boise; Mrs. R. E. Morris, Wilder; Mrs. Lola P. Gross, Fort Hall. Third prizes, Mrs. H. V. Hershburger, Filer; Mrs. Forest Bales, Blackfoot; Mrs. Mary Quarles, Boise. Fourth prizes, Mrs. G. P. Sailer, Nampa; Mrs. Raymond N. Castle, Pocatello; Mrs. Leo Palmandez, Payette.

Second week of the quiz closes at midnight Saturday. Awards will be the same for all weeks. Entry blanks may be had at stores handling electric ranges.

## Rotary Attending Heyburn Exhibit

RUPERT, March 11 (Special)—Rupert Rotary Club will be noon luncheon guests of the Heyburn high *school next Tuesday,* and will visit the Heyburn art exhibit in a body, it was announced at this week's luncheon.

In the absence of both President Frank Howard and Vice President Eli W. Hoting, Tracy Colt presided.

The program, in charge of Albert Fricke, chairman of the internal relation committee, was as follows:

Group singing with Mrs. Edna Sinclair at the piano; talk on "Economic Factors in World Peace," *by Kenneth Kall, teacher in the* social science and business departments of the local high school; two vocal numbers, "Home on the Range," by a male quartet composed of William Gibson, Harry B. Colwell, John Nisbet and Tom Foster; and "Sweet Adeline," by a male quartet, composed of Albert H. Lee, Dr. F. H. Kenagy, Jay Van Every and Dr. A. E. Johnson.

PH. 246

How's This For a HOT Phone Number?

Warberg Bros. Coal Transfer

## LEGENDARY SIREN

HORIZONTAL

1 A legendary German vampire.
7 She was famous for her beauty and ——.
13 To smear.
14 Grotesque trick.
16 Passage.
17 Circular wall.
18 She haunted a rock on the —— River.
19 Meadow.
20 Requirements.
22 Rubber tree.
23 To mention.
25 Eccentric wheel.
27 Grief.
29 To originate.
33 Money.
35 A prank.
38 Indian mulberry.
37 Rested on the knees.
41 Parent.
42 Sooner than her rocks.
43 To abdicate.
47 Greek letter.
49 Myself.
50 Wand.
51 Examination.
52 Minute object.
53 Spasmodic pains.
55 Boat deck.
58 To dwell.
59 She enticed —— to their destruction.

VERTICAL

1 Pound.
2 Jar.
3 Destruction.
4 Formerly.
5 Organ of hearing.
6 To bury.
7 Tendons.
8 Frozen water.
9 Gold paint.
10 Virginia willow.
11 Tidy.
12 Grain.
15 Sesame.
20 Sailors boats were —— on
21 Carmine.
23 Diocesan center.
24 To make a slave of.
26 Preposition.
28 Sound of pleasure.
30 Adult male.
31 Monkey.
32 Born.
34 To drink dog-fashion.
38 Suffix forming nouns.
39 To discover.
40 Sloping channels.
44 Ireland.
45 Insect which feeds on wool.
46 Mental image.
48 Tree.
49 Heath.
51 Japanese fish.
52 Musical note.
54 South America.
55 Plural.
56 Hawaiian bird
57 Postscript.

Answer to Previous Puzzle

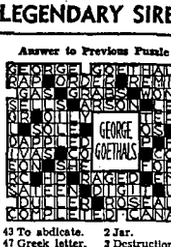

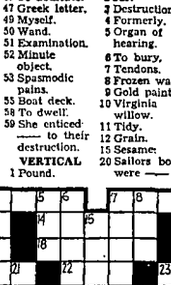

## *Officer Approves Road Conditions*

SHOSHONE, March 11 (Special)—District Engineer C. A. Kelly of the state highway department, is home after a general survey of the various plants under his supervision in the district. He reports the roads, as a rule, in excellent shape for this time of year, and all open with the exception of Galena summit and Craters of the Moon.

The latter section plows were being used during the present week and it is probable that the route will be cleared within a couple of days. The snow and wind of the present week created several bad drifts and the plows became necessary, and a heavy snowstorm in the Ketchum-Hailey area Tuesday and Wednesday added to the drifts.

Engineer Kelly stated that tentative plans are under discussion of several road projects of interest to this section within a short time, among them being the development along the Richfield highway and the improvement of marketing roads. These projects will be made public in due time.

*Few changes have been made during* the past two weeks, not already recorded, E. W. Oliver of Rupert replaces Col. J. C. Long as resident engineer of the local plant and B. F. Wyeth has been added to the painting staff.

## You May Not Know *That*—

By NAOMI R. MARTIN

Idaho produced 2,997,000 pounds of creamery butter in 1938, a total of 129,000 pounds less than in 1937.

## CHARGE DROPPED AGAINST FATHER

District court action against a father who had allegedly failed to provide for his wife and young daughter had been dismissed today at request of the wife.

The defendant was Bruce Martin. *He had been bound over by Probate* Judge C. A. Bailey Feb. 17 and was free under $250 bond.

Mrs. Martin, in a letter to Prosecutor E. M. Sweeley said that since she filed complaint Feb. 15 her husband returned Feb. 24 and has since provided for his family. She asked dismissal, and Mr. Sweeley entered a motion to that effect Friday. Judge J. W. Porter approved the prosecutor's action.

Some ferns bear as many as 50,000,000 spores on a single plant, and each is capable of producing a new plant.

GORHAM-TOWLE
STERLING SILVER
R.L. ROBERTS
TWIN FALLS Jeweler

PHOSPHATE USERS
We have what you want, you have what we want,
LET'S GET TOGETHER IT'S PROFITABLE AT PRESENT PRICES
Glandon Sales Co.
ANACONDA DEALER
New Location: Warberg Bros. Truck Lang Phone 1427

WOODBURY PRESENTS
CHARLES BOYER
with RITA JOHNSON in "Secretary In Name Only"
Tomorrow Night
KTFI 7P.M.

Farmers—Ranchers
We Do Custom KILLING, CURING and CUTTING
EX-CEL BRAND MEAT PRODUCTS
BRING YOUR HOGS AND CATTLE TO THE
Idaho Packing Co.
Phone 1960
Across from Sugar Factory

● SALT LAKE'S FAVORITE HOTEL ● LARGE MODERN ROOMS ● 4 FAMOUS RESTAURANTS ● DINE & DANCE IN THE NEW MIRROR ROOM FRIDAY & SATURDAY ● SIGHTSEEING HEADQUARTERS
Mrs. J. H. Wilson, President — Chauncey W. West, Manager
400 OUTSIDE ROOMS Each with bath 2-4
HOTEL NEWHOUSE

# UPSETS FEATURE PLAY IN DISTRICT MEET

## Oakley Tips Rupert, Gooding Beats Burley; Bruins Edge Buhl Quint in Overtime Tilt

### Huge Crowd Witnesses Three Duels

*(Results of morning games will be found on page 1).*

The biggest crowd ever to witness a pre-championship basketball session in Twin Falls last night jammed the gymnasium to see three games that resulted as follows:

Twin Falls 24, Buhl 21 (overtime).

Oakley 27, Rupert 25 (upset).

Gooding 34, Burley 17 (upset).

And as a result of those contests, two teams that never figured in the pre-tournament calculations, reached the semi-finals of the annual Class A meet here. This morning Gooding tangled with Twin Falls and Oakley met Buhl.

Top attraction on last night's card was the Buhl-Twin Falls game — a tilt that was considered a toss-up and which might have gone to either team in regulation time with a few breaks.

However, with 18 seconds left to play, George Davison, young Twin Falls guard playing his first season on the varsity, fouled Pence, reserve Buhl guard, who promptly tossed in a gift shot to knot the count at 21-all just before the game ended.

But Davison, a fighter at heart, didn't say "quits." Instead, he came back in the over-time to toss in the winning basket after Dale Waite had put Twin Falls ahead with a gift shot in the first minute of the extra period.

**Rough and Ragged**

The game was rough and ragged all the way through, with both teams fumbling a lot — probably caused largely by the continuous roar of an over-excited crowd.

The Bruins got off to a good start with Maurice Hartnutt tossing in the first two field goals to give Twin Falls a 4-3 lead at the quarter. However, the local attack was slowed up at the start of the second frame when the big center was pulled after committing his third foul. But Twin Falls clung to its lead and the count stood 9-7 as the half ended.

Hartnutt returned to the game in the third period, but he was being overly-cautious in guarding and permitted Hoobing, Buhl center, to start his team on a drive that gave the Indians a 14-11 advantage as the final frame opened.

**Bruins Click**

As the last period got under way, however, the Bruins started to click. Waite scored on a field goal, Hartnutt made a free throw and then Bill Polson connected for his first basket of the game to run the Twin Falls advantage to 16-14. Davison made it 16, and then 19 as he was fouled while shooting to give the Bruins a four-point lead after Benny McElroy tossed in a gift shot for Buhl. There were four minutes left to play when the Indian counterattack got under way.

Hoobing made the count 17 and Hopkins 19. Then McElroy connected for another free throw and then with the 18 seconds left to play, Pence scored on his free shot to cut the regular playing time at 21-all.

**Waite Outstanding**

Dale Waite played an outstanding game for the Twin Falls club from his guard post. George Davison was his best playing stellar ball all through the tournament, looked bad the first three quarters as the Buhl team rushed him bringing up the ball, but he came back with a bang in the final frame and then turned into the hero of the evening by sinking that basket in the overtime. Oesaje, incidentally, copped high scoring honors for his team with eight points.

Von Hopkins, just about the fastest forward in the tournament, led his club with nine points garnered from three field goals and the same number of gift shots.

Lineups:

**Twin Falls (24) — Polson, f, 2; Carney, f; Hartnutt, c, 7; Waite, g, 5; Davison, g, 8; substitutions — Evans, f, Peters, g, 2.**

**Buhl (21) — Ballou, f, 3; Hopkins, f, 9; Hoobing, c, 8; McElroy, g, 2; Butler, g; substitutions — Van Ostrom, f; Pence, g, 1.**

**GOODING 34, BURLEY 17**

The first real upset of the tournament was staged by Coach Ap Hedges Gooding in this tilt.

The Gooding club appeared hopelessly beaten the first quarter of play, with the count standing 9-3 at the intermission. Burley ran the score to 11-3 at the start of the second frame. But there the domination stopped.

With Alexander and Bob Faulk leading the way, the north side club started to click, but couldn't do much in closing up the gap and at the half-way mark the count stood at 16-8. However, in the third session, the Bearcats ran wild to knot the count at 15-all and then go into an 18-16 lead as the final frame opened. Their sensational play continued in the last quarter as they held the Bobcats to a pair of free throws in the stanza, the Bobcats' total count for the second half.

Alexander scored 12 points for the winners, one more than was made by Bob Faulk. Oaino topped the losers with six.

Lineups:

**Gooding (34) — Alexander, f, (12); Boyer, f; V. Faulk, c, (6); B. Faulk, g, (11); Hutton, g, (3); substitutions—Heidel, Carrico, (3), Finney (1), Brown (2), Thompson.**

**Burley — Gano, f, (6); Carlos, f; Millard, c (5); Church, g, (2); Toolson, g, (2); substitutions — Powers, Acaiturri, (1), Bradley, Wheeler (1), Larson.**

**OAKLEY 27, RUPERT 25**

The popular Hornets upset another applecart in this game — something they do at least once in every tournament.

The favored Rupert club trailed all the way, with Coach Dode Cranney's outfit unusually hot on both side shots and long tosses from the center of the floor. On the other hand, the Pirates couldn't connect from either the short or long range. They bombarded the backboard time and again and the ball rolled out or missed the rim altogether.

Oakley had a substantial 10-5 advantage at the quarter mark and the count was 20-15 at the half.

Coach Wes Shurtliff slowed down his team's style of play in the third frame and it appeared to do some good as the Pirates crept up to 19 points, while holding the Oakley club scoreless in that frame.

**Hornets Break Loose**

However, the Hornets broke loose again in the first four minutes of play of the last stanza and ran the score to 27-20 with four minutes to play. Rupert recovered sufficiently to put a large scare into the Oakley rooters, but their shots wouldn't connect. They even missed three out of four gift shots in the last two minutes of play as the ball steadfastly refused to enter the net.

Flinders, the speedy, hard-playing Hornet forward, led the scoring for the tilt with 11 points, while Cousins, giant Rupert center, topped his club with eight—all made in the first half.

Lineups:

**Oakley—Matthews, f, 6; Flinders, f, 11; Bowles, c, 4; Lee, g, 9; Severe, g, 4; substitutions — Sagers.**

**Rupert — Nelson, f, 2; Wilson, f, 6; Gibson, c, 8; Williams, g, 4; A. Johnson, g, 5; substitutions—R. Johnson, Seamans.**

## Sport Squibs

By HAL WOOD

**Among the interested spectators at this tournament is Mr. Guy Wicks, himself, the maestro of all he surveys in the athletic line at the University of Idaho, southern branch.**

Guy is down here looking over any possible talent—youngsters that could be used to advantage on college basketball floors and gridirons in future campaigns.

There's a little college talent, Guy—but it's few and far between.

---

**That "slide closer" request on the loud speaking system got to be an old gag after about the second announcement.**

Most of the spectators were already holding their coats on their laps to make more room for the person sitting in the next seat.

Tonight it is expected to be even more congested—if possible. So come early—and TRY to get it.

---

Study in coaches as their teams are in action:

**Pete Taylor of the Burley Bobcats: He dies a thousand deaths in every game. When his team is ahead, everything is smooth, but when it's behind, there's considerable activity on the bench.**

Dode Cranney of the Oakley Hornets—Master Strategist. When he brings a team to the tournament that he expects to go places, Dode is considerably on the wild side. Honestly, we don't believe Dode expected this club to get as far as it did, so he has been taking things rather easy. However, as he sensed a victory over Rupert last night, Dode resumed his old excitable, twitching tactics.

**John Norby of the Jerome Tigers—Old Poker Face himself. You can't tell, from looking at John's face, whether his team is ahead or behind.**

R. V. Jones of the Twin Falls Bruins—Quiet, except for spasmodic outbursts that nearly raze his playing feet off their feet. Gets up occasionally during the game to a sitting—just for luck maybe?

Ap Berg of the Gooding Senators—Another mask in wood. Ap takes things easy and win or lose is a good sport. He has little to say, but he expresses joy over winning, a little disgust if his club looks bad—but gives all due credit to the other team.

**Wes Shurtliff of the Rupert Pirates—Voluble on the bench. A coach who is instilled with the win spirit if any man ever was. He raves and rants at officials during and after the game. But after a chance to cool off, he just marks it off the record as another experience.**

Bill Powers of the Filer Wildcats—Another quiet mentor—except when something goes wrong. His first season in the "big time" of Class A ranks. His team has shown remarkable improvement over Filer clubs of recent years, and we expect to hear more of Bill next year—both of his team and of Bill personally from the bench.

**Floyd Luft of Buhl—Handsomest of all the coaches. Floyd is quiet, on the bench. Rarely says anything and takes things as they come. He figures he has taught his club all he can before it goes on the floor. All it has to do is remember what he has taught it—which is sometimes mighty hard for high school teams.**

---

Gallantry note: Two men in the west balcony qualifying for the tournament sportsmanship medal or something by giving up their seats in packed gallery, letting two girls sit down, then standing up themselves for last half of Bruin-Indian game.

---

**This tournament is getting big-time in atmosphere. Photographers' flashlight bulbs flared no less than three times Friday night, something unprecedented at a district meet.**

---

That Twin Falls-Buhl game was about the noisiest thing we've ever listened to. The crowd started a crescendo roar in the opening minutes of play and kept it up until after the final overtime gun.

The rooters for the two teams were quite evenly divided. All of the other seven towns for the Indians—Twin Falls fans backing the Bruins.

**After the game, rooters were speaking in whispers on downtown corners.**

## Rookie Stars For Red Sox

SARASOTA, Fla.—Smashing out four doubles in five trips to the plate, Rookie Jim Tabor started for the Boston Red Sox regulars yesterday as they defeated the Yanigans 4 to 2.

---

SAN BERNARDINO, Calif. — Manager Pie Traynor of the Pittsburgh Pirates said today that Recruit Fern Bell "doubtfully" would replace Veteran Paul Waner in the Bue right field. Waner is a holdout.

---

AVALON, Calif.—The hitting of Rookies Steve Mesner and Jim Gleason brightened the Chicago Cubs spring training camp today.

## Fight Results

By United Press.

BOSTON—Bob Pastor, 185½, New York, outpointed Al McCoy, 182½, Boston (10).

WORCESTER, Mass.—Salvagotre Bellido, 126, Boston, decisioned Tony Dupre, 122½, Manchester, N. H. (for New England featherweight

# 115 Horses Nominated for Kentucky Derby

## Play Starts In National A. A. U. Meet

DENVER, March 11 (U.P.)—Tall boys—hundreds of them—began to walk the streets today, getting themselves accustomed to the mountain atmosphere before participating in basketball's big show, the national A. A. U. tournament.

Fifty-five teams already had entered and tournament officials believed the number would swell to 60. Play begins tomorrow and continues until Saturday night, March 18, when the two survivors square off for the national championships.

As usual, the "other teams" will be gunning for the seeded favorites—members of the Missouri valley A. A. U. league. The league has produced the championship team almost every year.

This year, fan sentiment is concentrated on three league teams, the Denver Nuggets, the Bartlesville, Okla., Phillips Oilers and the Oklahoma City Parks Cloudkicks. They were the standouts and unless there is a tremendous upset, one will capture the title.

The tournament is without a defending champion. The 1938 winners, the Hedeys of Kansas City, Kan., disbanded after the tournament.

Ten college teams entered, despite competition from the national intercollegiate tournament at Kansas City which opens Monday.

## Big Field for $25,000 Santa Anita Event

ARCADIA, Calif., March 11 (U.P.)—Eight of the first nine horses which cleared Kayak II home in the Santa Anita handicap — and another 16 apparently out for the exercise — were given another chance at a longer distance today in a $25,000-added cup race that closes the fifth winter meeting at Santa Anita.

Forty-thousand citizens, who won't have another opportunity to bet the ponies until Hollywood park opens in June, thronged the park to watch the big field step a mile and a half in the fifth running of the San Juan Capistrano handicap.

Major A. C. Taylor's Whichere and Townsend Martin's Cravat ranked co-favorites at 4-1. There was plenty of support for the Howard-McCarthy entry of Today and Gosum, Edward Friendly's Jacola, and A. A. Baroni's combination of Specify and No Dice, and some for Mrs. Emil Denemark's War Minstrel.

## Finals Tonight In Outlaw Cage Tourney

HAILEY, March 11 (Special) — Bellevue Yellowjackets played Gannett and the Bellevue Independents took on Carey in elimination contests of the Wood River outlaw tournament here this morning.

At 2 p. m. the winner of the Yellowjacket-Gannet game plays the loser of the Bellevue Independents-Carey tilt for the right to enter the finals. Championship game will start at 7 p. m.

In games played yesterday, Hailey and Dietrich clubs were sent to the sidelines permanently.

Results were as follows:

Carey 40, Hailey 36.

Bellevue Yellowjackets won on forfeit from Dietrich.

Bellevue Independents 40, Gannett 28.

## Idaho Falls Club Still Undefeated

IDAHO FALLS, March 11 (U.P.)—Idaho Falls apparent headed for the district Class A title here today after defeating the Rigby team 31-21 last night in this round-robin tournament.

The local club will meet Madison high school of Rexburg in a game that could throw the tourney into a deadlock tonight. Idaho Falls is undefeated in the course, while Madison has one loss — to the Tigers.

## Seattle Releases 10 Players to Cowboy Ball Club

ANAHEIM, Calif., March 11 (U.P.)—Rain washed out the Seattle practice yesterday but Manager Jack Lelivelt said he would start Bill Walker and Hal Turpin against Sacramento in an exhibition game at Riverside today and that 10 players will be released, most of them to Twin Falls, Ida., of the new Pioneer league. Those released were Andrade, Hiller, McNamee, Budnick, Arnie and Hank Anderson, Lieb, Turpin and Wake.

## Hoop Contests On Ketchum Carnival Card

KETCHUM, March 11 (Special)—It'll be a hot time in the old town—tomorrow.

For skiing amateurs from all of south-central Idaho will converge on this winter sports center to compete in the annual Ketchum Ski club's amateur tournament. Entries have already been received for the meet from Twin Falls, Buhl, Burley, Shoshone, Gooding, Jerome, Murtaugh, Hagerman, Carey, Hailey, Bellevue, Ketchum and Pocatello.

The events will be run on surrounding hills and immediately following the meet, a huge weiner roast will be staged for all with thousands of weiners and buns free for all.

Of special importance to people from this small city in particular, will be a three-game basketball series between Murtaugh Savages and Shoshone Redskins, two of the outstanding basketball teams in the state of Idaho. First cage game is scheduled to start at 1:30 p. m., and the second at 8 p. m. If the two teams split the first two battles, a third game will be played at 8 p. m.

**TRIO FROM HERE**

Three members of the Twin Falls Ski club this afternoon were named to represent that organization in the amateur ski meet which will be held on the face of Rudd mountain at Sun Valley Sunday.

Those selected were Roy Painter, Betty Painter and Chuck Heim. These three, it was explained, posted the best time in tests held by club members on the ski course last Sunday. The local team is expected to compete in both the slalom and downhill events.

Six other club members were designated to serve as timers and officials. They are Sherman Osgood, Homer Buchanan, John Weber, Kenneth Given, Gene Shirley and Dick Heppler.

## Solon Boxers Top Wendell

GOODING, March 11 (Special) — Wendell's boxing team was no match for the local high school club last night and the Senators succeeded in 8-3 victory over the invaders.

Besides the regular card there were three exhibition matches and a free-for-all.

Lineups:

Lloyd Jones, 104, Gooding, decisioned Bud Zollinger, 108, Wendell.

Howard Perry, 112, Gooding, decisioned Harold Williams, 115, Wendell.

Ray Weaver, 115, Gooding, decisioned Kenneth Strickland, 116, Wendell.

Roland Bird, 115, Gooding, decisioned Jack Powell, 118, Wendell.

Howard Powell, 127, Wendell, defeated Jack Jones, 129, Gooding, on technical knockout in second round.

Glenn Brown, 128, Gooding, decisioned Reed Hulet, 127, Wendell.

Weaver Zollinger, 133, Wendell, decisioned Tommy Stewart, 128, Gooding.

Owen Colter, 135, Gooding, won technical knockout over Dale Hopper, 133, Wendell, in second round.

Gordon Dunham, 135, Wendell, decisioned Bud Lee, 133, Gooding.

Bob Redfern, 140, Gooding, defeated Don Whittaker, 148, Wendell, in third round.

Dale Prince, 183, Gooding, decisioned Lewis Regus, 180, Wendell.

## Blackfoot Plays McCammon Quint

BLACKFOOT, March 11 (U.P.)—Blackfoot and McCammon will meet in the finals of this Class A district for the championship. The McCammon club already holds a one-point decision over the Broncos, and if the Blackfoot club should win tonight, the tourney will be thrown into an extra day's play.

Blackfoot gained the final round last night by edging Malad, 18-11, and Preston 35-24.

---

**BUDDY BAER WINS**

HOLLYWOOD, March 11 (U.P.)—Max Baer's "little brother" Buddy Baer, knocked out Chuck Crowell, Artesia, Calif., white hope, in the first round last night.

SEE
● The new Case quick detachable beam cultivator
● Another carload of latest model Case tractors in all sizes.
Williams Tractor Company

## Kimberly Mitt Team Downs Jerome Club

KIMBERLY, March 11 (Special)—Kimberly mitt slingers today were set to meet an invading Hepburn squad in the final matches of the year here Monday, following a victory pounded out over Jerome hitters last night.

The local club coached by Louis Dratton, took seven out of 10 matches last night from the beginning Tiger squad.

Lineups were as follows:

Otis Bieber, 98, Kimberly, won a decision over A Timm, 95, Jerome.

Richard Cole, 145, Jerome, won a decision from Richard Wheeler, 144, Kimberly.

Seth Taylor, 142, Jerome, won a decision from John Norris, 137, Kimberly.

Ray Butler, 137, Kimberly, won a close decision from Frances Sheppard, 141, Jerome.

Wendell King, 134, Jerome, won a decision over Richard Quesnell, 133, Kimberly.

Wilbur Butler, 121, Kimberly, won a technical knockout over Robin Stanley, 120, Jerome.

Frankie Stanger, 113, Kimberly, won a decision from Vernon Humphries, 115, Jerome.

Keith Shewmaker, 130, Kimberly, won a close decision from Gilbert Hall, 137, Jerome.

Bob Scott, 132, Kimberly, decisioned Eugene Larsen, 132, Jerome.

Eddie Quesnell, 123, Kimberly, decisioned Lyman Holloway, 126, Jerome.

## Gooding Jaycee Club Votes to Keep Tourney

GOODING, March 11 (Special)—Jaycee members chose to assure the community of next year's Outlaw basketball tournament here when they voted to establish a separate tournament fund to be used as a reserve for the tourney next year. The action was taken at a business meeting held at the Soroptimist rooms Tuesday evening.

Two hundred dollars was set aside for next year's project. In addition to routine business, the group discussed several new projects to be given consideration in the near future. Included in these was Chairman Brazie's report on the tentative 4-H club send-off on March 27.

The Jaycees, the senior Chamber of Commerce and the merchants' bureau of the senior chamber plan to cooperate in putting on the program.

Following a dinner at the Lincoln cafe, the group saw a series of slides on Idaho Power developments in southern Idaho and reclamation films in the same area. Paris Kall and Ed Baer handled the films.

## 2 Clubs Out at Coeur d'Alene

COEUR D'ALENE, Idaho, March 11 (U.P.)—Priest River and Mullan dropped from the Class A basketball tournament here last night through second defeats.

St. Maries eliminated Priest River 19 to 17 and Sandpoint nudged out Mullan 30 to 28. Previously Priest River lost to Bonners Ferry and Mullan lost to Wallace.

Bonners Ferry and Wallace fought through two hotly-contested night games to remain the only undefeated teams in the tournament.

Bonners Ferry had a struggle of it to upset Kellogg, 26 to 22, while Wallace moved out the host team, Coeur d'Alene, 28 to 26 in a hair-raising overtime battle.

---

**DEATTLE DEMPSEY WINS**

BOISE, March 11 (U.P.)—Little Dempsey, 127-pound Watsonville, Calif., Filipino, knocked out Jess Hasba, 127, Boise's bellhop battler, in one minute, 31 seconds of the second round in the main event at the Fairview arena last night.

READ THE TIMES WANT ADS

CASH MONEY
Farmers, Ranchers
We Call and Pay Cash for Dead or Worthless Horses, Cows, Sheep, Hogs
IDAHO HIDE & TALLOW CO.
PHONE COLLECT
Gooding 17 Twin Falls 214 Burley 640

Why Take a Chance?
Auto accidents increasing daily
Be Sure, INSURE
See Us Today.
Local Agents
LOU HELLER E. L. LYNCH
Twin Falls Buhl
Phone 63 or 500 Phone 63

## Bowling Schedule

**COMMERCIAL LEAGUE**

Mon., March 13 — National Laundry vs. Idaho Power.

Tues., March 14 — Studebaker vs. Elks (11).

Wed., March 15 — Schlitz vs. Zip-Way (39).

Thurs., March 16 — Dell's vs. Sego Milk (23).

**CITY LEAGUE**

Mon., March 13 — Perrine Hotel vs. Brookfield (17).

Tues., March 14 — Twin Falls Lumber vs. Firestone (6).

Wed., March 15 — Twin Falls Flour Mill vs. Budweiser (22).

Thurs., March 16 — Kimberly vs. Ray's Texaco (5).

Fri., March 17 — Emerick's vs. Detweiler's.

## Lumber Quint Tips Perrine

Twin Falls Lumber took two out of three games in the City league.

High single game was rolled by Reile of the winners, who had a 223. Stevens of the Perrine hotel club had a 568 total. Ruth Rogers topped the winners with a 559, while Stevens had a high single of 219.

Lineups:

**CITY LEAGUE**

| T. F. LUMBER CO. | | | | |
|---|---|---|---|---|
| Handicap | | | | |
| R. Rogers | 166 | 209 | 184 | 559 |
| McCracken | 111 | 145 | 177 | 433 |
| Ainsworth | 157 | 148 | 178 | 483 |
| Callis | 157 | 167 | 177 | 501 |
| Reile | 191 | 223 | 139 | 513 |
| Totals | 750 | 900 | 863 | 2513 |

| PERRINE HOTEL | | | | |
|---|---|---|---|---|
| Mullins | 159 | 151 | 112 | 422 |
| Smith | 166 | 149 | 193 | 508 |
| H. Hartfielder | 160 | 171 | 155 | 486 |
| Stevens | 157 | 219 | 192 | 568 |
| Hagler | 176 | 191 | 137 | 504 |
| Totals | 818 | 881 | 789 | 2488 |

## Gooding Rifle Club Charter Accepted

GOODING, March 11 (Special)—Gooding's Rifle club received word Thursday that the application for a charter in the National Rifle association had been accepted.

The local club of sportsmen was organized here recently with Henry Munson elected president. Other officers are W. Miller, vice-president; Leonard Hagen, secretary; V. W. Carson, treasurer; and Clem Pridmore, executive officer.

Plans are now being laid for a practice shoot to be held in the near future, and at the present time a drive for additional membership is underway.

## El Chico is Winter Book Bet Favorite

LOUISVILLE, Ky., March 11 (U.P.)—It costs only $25 to nominate a horse for the Kentucky derby so it wasn't surprising today to find the name of almost every three-year-old that can carry a ride among the list of 115 eligibles announced for the 65th running of the $50,000 added Blue Grass classic at Churchill Downs on May 6.

With only a few exceptions, the list contains all the leading money-winning two-year-olds of 1938 and it is the largest group to be named since Cavalcade was the lucky one of 124 in 1934.

Somewhere among the 92 colts, 17 geldings and six fillies may be another War Admiral, Flying Ebony or Twenty Grand. But if so, the name won't be known until after the owners of the few starters drop a $500 starting fee into the derby kitty and send their charges winging around the mile and a quarter strip.

**No. 1 Candidate**

But, for the time being, the No. 1 candidate for racing immortality this year is a chestnut colt answering to the name of El Chico and owned by William Ziegler, jr., of New York. Simultaneous with release of the entry list El Chico, undefeated in seven starts as a two-year-old, was made a 4-1 favorite in the winter books. And most of the racing boys will tell you that the odds against a horse even starting on the derby are 20-1.

Conspicuous among the absentees for the derby are Cienela, winner of the $50,000 Santa Anita derby last month; Course D, Widener's Eight Thirty; Saratoga stable's Volitant and Warren Wright's Beau James.

**Nominates Seven**

Mrs. Ethel V. Mars' Milky Way farm led in total nominations with seven—Up the Creek; Giles County; Magic Key; Sports Writer; On Location; Rulo All and No Competition. William Woodward's Belair stud, winner of the 1930 derby with Gallant Fox and 1936 with Omaha, named six—Johnstown, Foxlane, Challenge, Flarion, Thelluson and Johanie.

Mrs. Payne Whitney's Greentree stable, whose Twenty Grand set the track record of 2:01 4-5 in 1931, has five eligibles, Equilibrium, Hash, One by One, Roll and Toss and Third Degree.

**MRS. VARE WINS**

BELLEAIR, Fla., March 11 (U.P.)—Mrs. Glenna Collett Vare of Philadelphia kept her game within two strokes of men's par for 16 holes and yesterday defeated Dorothy Kirby, Atlanta schoolgirl, 3 and 2, to win the annual Florida west coast women's golf championship.

BARNARD'S
USED CARS ARE BETTER
1937 CHRYSLER ROYAL 4-DOOR SEDAN
Heater, Overdrive $650
1936 STUDEBAKER DICTATOR COUPE
New Paint, New Tires, Heater $475
1934 CHRYSLER 4-DOOR SEDAN
New Paint, Heater, Newly Reconditioned $375
1936 PLYMOUTH 4-DR. SEDAN
New Paint, New Tires, Heater $425
1938 HUDSON 6 COUPE
Heater, Radio, Like New $795
1937 FORD V-8 COUPE
New Paint, New Tires—A Good One $425
1937 DODGE COUPE
Very Low Mileage—Looks and Runs Like New $550
Barnard Auto Co.
CHRYSLER TWIN FALLS, IDAHO PHONE 164 PLYMOUTH

## Johnny Adams Being Groomed as Successor to Earl Sande, Sloan

By HENRY McLEMORE

LOS ANGELES, March 11 (U.P.)—As someone remarked only recently, the horses run all year around in California. It follows then that the citizens talk about horses all year around, too, a habit which places the honest but poor sportwriters squarely on the mark we shall dismiss as "X" for these men must write all the time about the horses who run all the time so the citizens will know what they are talking about part of the time.

Right now the writers are writing and the talkers are talking about Jumbo Johnny Adams. He is the hard-handed, cool-headed ex-farm boy who hitch-hiked out of the Kansas wheat fields only six years ago but already is being regarded as a possible successor to Tod Sloan and Earl Sande.

Sport followers always are looking for a successor to somebody. It is part of the game. In boxing they watch for another Stan Ketchell, in baseball a Ty Cobb, in horse racing a Man O' War. A decade from now the tennis fathers will poke about with a lantern in each hand hunting another Don Budge.

Johnny is unique. He is small, even for a jockey. He is less than five feet high and three quarters of his weight is distributed above the waist. Any good-size middleweight will right easy his thick chest and stout shoulders. There are two advantages to such a physique. Adams has no trouble keeping down his poundage and he has tremendous strength to handle his horse.

He won the National title in 1937 and missed repeating last year by just a whisker. There have been 15 major stakes run at Santa Anita and he has won five, including the $100,000 handicap aboard Kayak II, and more recently the $10,000 California bred title aboard Brown Jade.

With a fair amount of practice, most anyone can sit on a horse. With a little more practice even you can get one to run and even I can get one to stop running. But racing is more than this; it is something a jockey must feel. It is the knowledge of when to step out and when to lay back when to hug the rail and wait and when to go around and past.

This is the equine Sloan and Bamie had, and it is the one the turfmen are saying now that Johnny Adams has. It is the one he displayed in the Santa Anita and with Brown Jade before the big handicap Johnny had ridden Kayak. Specify and Whichere. When the starter sent them away he was so sure of himself and his horse that he pounded Whichere and Specify to whip out in front. He kept Kayak in check until it was time to bid. When the time was right the bid was right, and Kayak and Adams were winners.

Johnny has had time for little except racing. Like Just Sunday for example. Johnny had a day off because Sunday is the one day horses don't run in California. So he bundled his wife and young son into the car and went for a ride. They rode to Mexico and there they spent their holiday, watching the races at Agua Caliente, where the horses run even on Sunday.

# RENT, SELL OR BUY REAL ESTATE THROUGH A WANT AD

## WANT AD RATES

For Publication in Both TIMES and NEWS

RATES PER LINE PER DAY:
Six days, per line per day.....12c
Three days, per line per day.....14c
One day, per line.....24c

33 1/3 Discount For Cash

Cash discount allowed if advertisement is paid for within seven days of first insertion.

No classified ad taken for less than 50c. Including discount.

Line of classified advertising computed on basis of five medium-length words per line

IN TWIN FALLS
PHONE 38 or 32 FOR ADTAKER

IN BUHL
Leave Ads at Varney's Candy Store

IN JEROME
Leave Ads at K & W Root Beer

COMPLETE COVERAGE AT ONE COST

## SPECIAL NOTICES

### INFLUENZA

Chiropractic and Electrotherapy GIVE THE QUICKEST RESULTS Dr. Venter at Dr. Wyatt's office, 151 3rd Ave. North, Twin Falls. Mon., Wed., and Friday. At Buhl, Tues., Thurs., and Sat.

NOTICE!!! Farmers interested in growing flax in Gooding, Camas, Lincoln counties and in those portions of Elmore, and Jerome counties nearest Gooding, get in touch with R. W. DAY, Western Warehouse Co., Gooding, Idaho. Ph. 313.

We have bought 100 bbls. of 100% pure PARAFFIN OIL—not paraffin based oil, not mid-continent oil, but pure paraffin oil THAT WILL WITHSTAND THE HEAT.

We are going to sell this oil in 2-gallon lots or more at 50c per gal. Come and get your season's supply. Bring your containers to EVERGREEN LODGE

Sale starts Fri. morning, March 10.

## HEALTH FOODS

LEARN TO LIVE!
Come to 144 Main N. Rm. 2. Let us explain Dr. R. A. Richardson's health program. No obligations. MRS. LYDIA BURKETT. Ph. 155.

## GOOD THINGS TO EAT

MILK 20c gal, cream 30c qt. Eggs, apples, spuds by sack. Ph. 0483-R3.

CULL onions, fine for table use. Nice and sweet, 25c cwt. 2nd house S. of Addison, Cider mill rd.

## DRUGLESS PHYSICIAN

YOUR headache or pain back of the eyes can be relieved by adjustments. Alma Hardin, Ph. 1642.

## BATH AND MASSAGE

MASSAGE, 114 Main No. Ph. 116-R.

## SCHOOLS AND TRAINING

T. F. Business University. Ph. 214. Courses in shorthand and typing.

## LOST AND FOUND

LOST—Red Jersey cow, metal tag in ear. Notify Ralph Skinner, Buhl, Idaho.

## PERSONALS

HAVE FURNACE CLEANED Super vacuum process. Abbott. Ph.95

SPENCER corsetiere — Louise S. Wight, 461 3rd E. Phone 1096.

CHECK the business opportunities column, for outstanding bargains.

## BEAUTY SHOPS

PRE-spring special. Permanents, $1.00. Fifth Ave. Beauty Shop, 419 5th East. Ph. 100-W.

SPECIAL! $4 and $5 waves ½ off. Fingerwave, complete, 50c. Phone 1747. Mrs. Beamer, Lois Martin.

PERMANENTS, 2 for 1. Shampoo and finger wave, 50c comp. Ida. Barber & Beauty Shop. Ph. 424.

BEAUTY ARTS ACADEMY
Oil Permanents as low as $1.00. Junior Student work free. Ph. 305. 135 Main West.

MARCILLE'S, 735 Main E. The shop of unusual permanents and lasting finger waves. Oil shampoo and finger wave 50c. Evenings by appointment. Phone 382.

## SITUATIONS WANTED

EXP. carpenter, reas. Ph. 1412.

EXP. man wants farm work. Ph. 233.

EXPERIENCED stenographer wants work. Phone 1176.

EXP. housekeeper wishes work of any kind. 226 Elm St.

EXP. irrigator and farm hand. Ref. Phone 0391-R1.

EXP. girl wants housework. Good references. Ph. 0189-J12.

WASHING, ironing done reas. Exp. workmanship. 421 2nd Ave. E.

EXP. young single man wants farm work. Has trailer house. Write Box 20, Times-News.

## FEMALE HELP WANTED

EXP. girl. Must have good refs. 1429 Poplar. Call afternoons.

WOMEN earn $18 dozen sewing dresses. Everything furn. Materials cut, trimmings, instruct. Exp. unnec. Write, Quality Dress, Church Annex, P. O. Box 245, N. Y.

WEAR free dresses, show famous Fashion Frocks to friends. Earn to $23 wkly. Full or spare time. Write fully, giving age, dress size. Fashion Frocks, Dept. N-7858, Cincinnati, O.

## MALE HELP WANTED

MAN for small route business; no exp.; up to $45 1st wk, more later; use new auto as bonus. Let me prove you full details. Zanol, 1601 Jackson, Oakland, Calif.

Why envy families who own their own homes . . .

Listed under the "Homes for Sale" column on this page are many good buys in homes. Read each ad carefully then pick out the ones that appeal to you the most and call or see the advertisers. If you don't find what you want . . . don't give up! Each day new offerings are placed with the Adtaker. You'll save by using the Want Ads!

# TIMES and NEWS
*Phone 38 or 32*

## HELP WANTED—MALE AND FEMALE

$30 WEEK. Grow mushrooms. Cellar, shed. We buy 30c lb. Free book. Write Mushrooms, 2019 Second, Seattle, Wn.

## BUSINESS OPPORTUNITIES

SHOE shop for sale. See Ritchey, Pratt Sales Co.

SERVICE station for lease. Takes $500 to handle. Write P. O. Bx. 208.

FIVE-YEAR LEASE
Massacre Rocks Service Station and Tavern. Best offer. All bids must be in by March 20, 1939, to Massacre Rocks or Tom Sparks, American Falls, Idaho.

## UNFURNISHED APARTMENTS

GOOD 2-rm. apt. and bath. $10. Water furn. 255 Sidney.

3-RMS. and bath, new duplex. Heat, hot water, garage. Cleaned and redecorated. 506 4th St. E. Ph. 638-J.

3-RM. apt. garage, garden. Call before 9 a. m. or after 5 p. m. 314 mi. E. on Addison. Mrs. S. J. Kelley.

## FURNISHED APARTMENTS

HEATED furn. apts. Ph. 0286-R2.

2-RM. apt.; bedrm.; gar. 253 7th E.

2 RMS. stoker. Adults, 262 5th N.

2-RM. 1st floor, private bath. 1055-J.

FRT. rm. with kitchen. 412 Main N.

JUSTAMERE Inn. Ph. 456. Oasis 971.

4 RMS. complete. Ph. 693-W. or 448.

ROOMY apt. Good loc. Reas. Partly furn. if desired. Ph. 1569.

2 RM. and porch, downstairs, heated apt. Adults. 219 3rd Ave. N.

$20—3 rms., bath, furn. except lt. Call 403 4th E. before 12, after 6.

3-RMS., well furn., ground flr., adults. 266 Blue Lakes N.

CLEAN, nicely furn. apt. Sims Apts. 330 2nd Ave. N. Ph. 1190.

COZY furnished apts. The Oxford, 428 Main Ave. N.

## HOUSEKEEPING ROOMS

LIGHT housek. rooms. 142 10th N.

## BOARD AND ROOM

RM. and bd. 121 7th Ave. N.

BOARD and room. 120 6th No.

BD. and rm. 222 6th Ave. E.

RM. and bd. close in 315 2nd N.

4 MEN, $25 a mo. Ph. 1500-W.

RM. & bd. 361 2nd W. Ph. 1213.

## FURNISHED ROOMS

2-RMS. 730 2nd Ave. No.

LARGE mod. rm. for 2. Ph. 263.

HTD. bedroom. 344 7th E. Ph. 946.

FR. bedroom, furn. ht. 312 6th E.

NICE rm., close in, $3 wk. 501 Ma. E.

## UNFURNISHED HOUSES

2 - 2-rm. houses, 1 furn. 240 Elm.

CLEAN 3 rms., porch. 422 3rd E.

2-RM. house at 208 Elm, $11. Water furn. Inquire 127 Ash.

LARGE house, good location, suitable for roomers. Ph. 0386-J3.

ONE 3-rm. house and one small 2-rm. house on W. Heyburn. Call at 156 W. Heyburn.

## UNFURNISHED HOUSES

3 RMS. and bath; also 2 rms. Adults only. Inq. 302 Jackson.

## MALE HELP WANTED

YOUNG man 25 or over with sales ability (if call back class merchants). Staple item. Good pay. Box 21, News-Times.

THREE men between 28 and 40 years of age; married or single; to call on farmers in this district. Must have car. A. Darling, Rogerson hotel.

## FURNISHED HOUSES

FURN. mod. cabin.. 234 4th W.

2-RM. furn. house and bath. Adults. 600 2nd Ave. South.

1-RM. furn. house, lights and water, $12 mo. 146 Wash.

MOD. 2-rm. house. Adults only. Inquire at 612 Main south.

## WANTED TO RENT OR LEASE

25 to 40 Acres good spud land, cash or share. O.K. without house if within 5 mi. from Twin Falls. Write Box 18, Times-News.

WANT to rent for cash approximately 20 acres of good ground suitable for potatoes; vicinity of Hansen preferred. Wolter Bros., Hansen.

## REAL ESTATE LOANS

LOANS at low interest rates on FARMS, MODERN HOMES and inside BUSINESS PROPERTIES Prompt action. Fred P. Bates. Box 268, Twin Falls. Ph. 1279.

FEDERAL FARM LOANS—4% interest. Lowest rate in history 20 to 34 yrs. Rm. 14 Bank & Trust Bldg.

## HOMES FOR SALE

DUPLEX. Ph. 603W evenings.

6-RM. mod. home and lot. Terms. Priced for quick sale. 167 Adams.

5 A. tract; 4 rm. house with bath, mod. except heat, in Eden. Price is right. Ph. 15-F23, Eden.

6 RM. mod. house, cement basement, pipe furnace, large lot. 7th Ave. East. Terms. P. R. Thompson 351 Buchanan. Ph. 1594-J.

NEW 7-rm., mod., home fully insulated, fireplace, full basement, stoker. Would consider small clear residence and some cash on trade. K. L. Jenkins, 148 Main N.

1 6-room house on 50 ft. lot. Gravel street ..... $1,000
1 6-room strictly new home, fireplace, and 1 acre of ground. Close in, good location.
J. E. ROBERTS, Realtor, Ph. 563.

A FINE 6-rm. brick home, strictly mod., hardwood floors, finished basement, steam heat. Stoker, garage. Lot 75x125. Blue Lakes Addition.
Price $6300.00. Terms
J. E. ROBERTS, Realtor. Ph. 563.

### PROPERTY—SALE OR TRADE

A HOME, a business, a piece of real estate . . . it won't remain on your hands for long if you offer it for sale in the classified section.

2-RM. house, large lot on 4th West. Twin Falls. Will trade as payment on acreage or for late model Chev or Ford truck. Harry Owens, Obsidian, Idaho.

$2,650.00 EQUITY in good 40 A. Fine improvements, near Jerome, for City property of near equal value. Telephone 1572 or call at 312 Van Buren St., Twin Falls.

2,250 A. deeded land; 4,480 A. leased land on Minidoka desert for grazing. Also Taylor grazing right goes with it. Would consider some good ewes. W. E. Hunter, Ph. 166, Rupert, Ida., Box 206.

## FARMS AND ACREAGES FOR SALE

OR LEASE—15 acres, close in. Cash rent. Ph. 0298-R2.

50 A. ranch, fair imp., 1½ mi. from Twin Falls. P. O. Box 1126.

2 Acre tract with 3-room house, electricity; city water; all varieties fruit and berries. Large chicken house. Just out of city limits. $1800. Terms.
1 Acre tract with new 5-room modern home. Oak floors, full cement basement, with recreation room. Fireplace. Good pipe furnace. $3800. Good terms.
BEAUCHAMP & ADAMS
135 Sho. So. Ph. 304

## Business and Professional DIRECTORY

### Building Contracting

Expert saw filing
MONTOOTH & SONS

Easy Monthly Payments on New roofs, modernization, etc. See W. C. Davis, Ph. 1245-W.

### Building Material

Twin Falls Lumber Company. Complete lines lumber, builder's hardware, paints, cement, plaster.

### Coal and Wood

Home Lumber Co. Phone 34.

McCoy Coal & Transfer. Aberdeen coal, moving, transfer. Ph. 3, 200.

BENSON COAL & SERVICE
Royal & Spring Canyon, Utah's Best
701 Shoshoni S. Ph. 107

Aberdeen Coal—the very best
INTERMTN SEED & FUEL CO.
Phone 120 or 142

### Curtain Shops

Draperies, slip covers, Curtains & Drapery Shop. Bisbee Bldg. 862.

### Electrical Contracts

J. W. Smith Home Electric Shop at 235 Harrison. Phone 2025.

### Floor Sanding

Floor sanding. H. A. Helder, 0291-J1.

### Furnaces

Abbott Plumbing & Htg Co. Ph. 95. Air conditioning installation; repairs and super-vacuum cleaning.

### Gifts

DRAPERIES and SLIP COVERS. The Window Shop, 802 Main S.

### Insurance

Peavey-Taber Co., Inc. Phone 201.

Fire, Auto, Lon Heller. Ph. 506.

### Key Shop

Blaine Cyclery. Phone 181.

Schade Key Shop, 126 2nd St. S. Back of Idaho Dept. Store.

### Money to Loan

O. Jones for loans on homes. 123 Main East. Phone 427.

NEED MONEY?
If you need money in a hurry then here's the place to get it!
$5 AND UP
to steadily employed people.
YOUR SIGNATURE COMPLETES THE LOAN!
No Mortgages
No endorsers. No red tape.
CASH CREDIT COMPANY,
Rms. 1 & 2 Burkholder Bldg. Ph. 778

### Money to Loan

LOANS on farms, homes and Twin Falls business property. Prompt action. Swim Investment Co.

AUTOMOBILE LOANS
Local financing!
See us for all automobile financing, new or used cars.
QUICK CONFIDENTIAL CASH
Western Finance Co
Perrine Hotel Bldg., Twin Falls.

### Monuments

Jellison Bros. 435 Main East.

### Moving

FORD Transfer. Insured carriers. Phone 227 for any moving job.

### Osteopathic Physician

Dr. E. J. Miller 120 Main N. Ph. 154.

Dr. O. W. Rose, 114 Main N. Ph. 937.

### Painting-Decorating

Lee Burks, Phone 1426-J.

520 4th Ave. E. Phone 1097-W.

Boyd Ash, paperhanging Ph. 1785J.

Paper Hanging. Phone 1293-J.

### Planing Mill

Planing mill and shop. Cabinet work of all kinds. Prices right. Twin Falls Lumber Co. Ph. 542.

### Plumbing-Heating

Abbott Plumbing & Htg Co. Phone 95. Stokers and Water Softeners.

### Radio Repairing

Radio Serv. Lab. 559 Main W. Ph. 317.

FACTORY RADIO SERVICE
128 2nd Ave. N. Phone 264

### Real Estate-Insurance

F. C. Graves and Sons. Phone 318.

### Shoe Repairing

Ralph E. Turner at Hudson-Clark.

### Trailers

Trailers for rent. 251 Fourth West.

Trailer houses. Gem Trailer Co.

### Typewriters

Sales, rentals and service. Phone 90.

### Upholstering

Repairing, refinishing. Cress & Bruley Furn. 130 2nd St. E. Ph. 188.

### Washer Rental

Machine brought to your home. 3 hrs 50c. Ph. 961-W for reservation.

# Hold Everything!

"Ya can't fool Jocko, buddy—he just won't accept checks that ain't certified!"

## FARMS AND ACREAGE FOR SALE

440 acre tract 8 mi. S.W. Gooding, 350 A. irrigated. Fair improvements, 2 sets of bldgs. Deep well, 350 inches decreed water, 100 shares American Falls and Big Wood canal. 300 acre feet American Falls storage. 40 A. prepaid for beets. 20 A. in red clover, balance in alfalfa. Immediate sale. $5000 will handle this. W. J. HUDSON, Gooding.

## FARMS AND ACREAGES FOR RENT

80 A., 4½ mi. out on U. S. 30. Cash rent. Write Box 15, News-Times.

12 ACRES and good buildings for cash rent. Close in. Write Box 19, Times-News.

80 A. improved cash rent, $750, $375 down, bal. in good security. See BEAUCHAMP & ADAMS.

## FARM IMPLEMENTS

FULL outfit for small farm. Terms. 559 Main West.

1 JENKINS mammoth overshot stacker and two buck rakes, very cheap. MTN. STATES IMP. CO.

MOLINE TUMBLE PLOW
Good condition. Ph. 0398-R2, Twin Falls or Bob's Drive-Inn, Buhl.

COLORADO WHEEL CORRUGATORS
2 or 3-row improved design.
KRENGEL'S HARDWARE

BEAN planter, cultivator and baller cutter, pole stacker, other articles. Also harness and good work horse. Leaverton, ¼ N. Filer fairgrounds.

4 SPUD cultivators—New Fang tumble plow—Moline 2-way plow; Oliver 2-way plow; McCormick-Deering 10-20 tractor; used horse mower; 1 yearling colt, 1000 lbs., 1 good set harness.
ELDRED TRACTOR CO.

1 McCormick-Deering grain drill, 14-hole seed box, single disc $140
12-hole single disc Kentucky drill $ 80
14-hole Monitor disc $ 60
Superior single disc $ 45
Large size Martin ditcher, flat bottom $ 45
HARRY MUSGRAVE

1 FARMALL "20" tractor, front—rubber tires, rear—steel
1 16-in. McCormick-Deering two-way tractor plow.
1 Oliver field cultivator.
1 John Deere No. 2 5-ft. mower.
1 Deering 5-ft. mower.
1 Knape corrugator.
1 Good set of used harness.
C. W. & M. CO.

## SEEDS

WILL trade seed wheat for oats or buy 4 tons. Ph. Filer 85-J2.

CHOICE PINTO BEAN SEED
O. A. Robinson.

FOR SALE—Onion seed. Tested and reliable stock. All varieties.
DINGEL & SMITH SEED CO.

2,000 BU. seed wheat, ½ lb. Pinto seed beans, 100 tons first-class hay, 4 mi. S., 3½ W. South Park. J. H. Standley.

CERTIFIED Aggler Musser Riverside yellow and white sweet Spanish onion seed.
K. H. McDAVITT Phone 263

ONION SEED
White and Yellow Sweet Spanish. Absolutely 1938 grown seed. This will produce the large size onion so much in demand today.
JOHN L. PETERS
1¾ mi. E. of Washington school.

## HAY, GRAIN, FEED

STOCK carrots, 25c cwt. Ph. 0380J1.

HAY—60 tons, 2¾ mi. W. of H Park. R. O. McCall on Nye ranch.

WANTED TO BUY
Up to 5 tons of barley. Phone 867.

GOOD hay, 3 cuttings. Scales on ranch, Ph. 0398-R2. E. J. Malone.

START your chicks on Globe "A-1" chick starter for better hens.
GLOBE SEED & FEED CO.

Use "IDAH-BEST" Green Tag chick starting mash for better results. Ask for our Green Tag Feeding and Management schedule.
IDAHO EGG PRODUCERS

## LIVESTOCK FOR SALE

18 GOOD work horses. Some young mares. ½ mi. S., E. end Main.

2 springer cows and Guernsey bull. 7 mi. E. Wash. School, ¼ S.

YOUNG Jersey-Guernsey cow, fresh—in April Phone 0181-R5.

25 HEAD brood sows. I. G. Prescott, 1¼ W. 5 Pts.

1 TEAM good work mules and 4 head work horses. McVey's. 177.

COMING 4 yr. old. fillies. Good ones. 1st house East of cemetery.

GUERNSEY heifer, springer date April 8. J. E. Casey, West Heyburn.

4 brood sows, team, spreader, $75; combine, $350; and other farm implements. Phone 2002.

## BABY CHICKS

BABY CHICKS now ready at QUALITY HATCHERY, located at Cozzwell's Service Station. Hatches off every Tues., of all popular breeds.

BABY chicks from Pullorum tested flocks. Compare flocks with others. Then order chicks. Canada Hatchery, Jerome. Ph. 128-W.

Order Your Chicks Today!
SWIFT'S BABY CHICKS
Swift & Co., 264 4th Ave. Sq.

BOOK orders now for White Leghorn, New Hampshire Red chicks and Mammoth Bronze turkey pts.
W. JOHANSEN
331 3rd Ave. E. Ph. 1492, local representative for SALES & BOURKE, Inc., of Petaluma, Calif.

## POULTRY

FAT and setting hens. 0299-R12.

14 YOUNG White Leghorn hens, 75c each. Phone 0399-J5.

## LIVESTOCK—POULTRY WANTED

FEEDER pigs. Ph. 8310. Filer.

POULTRY! Poultry supply. Ph. 1345

WANTED LARGE BOARS
Easterday Bros., 2¼ S. Castleford.

HIGHEST prices paid for your fat chickens and turkeys. Independent Meat Company.

WANTED—70 head weaner and feeder pigs, 50 to 80 lbs. Alfred Mueller, Buhl. Ph. 317-J5.

## BIRDS, DOGS, RABBITS

SEE White Cocker pups 219 5th Ave. N. Ph. 985.

## WANTED TO BUY

GARDEN tractor. 611 3rd Ave. East.

WANTED: Gordon Setter pup. Inquire P. O. Box 772, Jerome, Ida.

SPOT CASH PAID
for stoves and furn. Moon's. Ph. 8.

GOLDEN Bantam sweet corn and garden pea seed. Dodge, 246 Main S.

WHY keep your needs a secret? Advertise them in this column. The cost is slight. Call the Adtaker today 38 or 32.

WE have calls for good electric, coal and oil burning brooders. If you have one for sale bring it in.
HAYES HATCHERY

WANTED
CLEAN COTTON
RAGS
All buttons to be removed. No socks, overalls, etc. No small rags or scraps accepted.
TIMES AND NEWS

## LET'S SWAP

320 A Pinto Bean Belt, Colo., for T. F. property. Clark, 559 Main W.

## MISCELLANEOUS FOR SALE

FAIRBANKS-Morse pumps and water systems. All sizes and styles.
KRENGEL'S HARDWARE

SEE the new 1939 ABC washer. Sold on easy payments.
SWEET'S FURNITURE STORE

GLASS SETTING FREE!
No charge for labor setting glass if you bring in your sash or car.
MOON'S

## MISCELLANEOUS FOR SALE

ADVERTISE your needs in this section. Low cost—high reader interest. Phone your ad in today!

WATER SOFTENERS
for home or commercial use.
KRENGEL'S HARDWARE

WALKER plow, 2-horse rake, platform scale, Sprayer (power and hand). Garage, sanitary toilet, other items. ½ mi. E. Wash school. Fred Sonnlight.

OUTDOOR popcorn stand, like new, cheap. Now in operation or can be moved. Will trade for livestock. Box 16, News-Times.

LOWER PRICES ON
6, 10, 12, 14, 20-inch woodpipe
IDAHO JUNK HOUSE
152 2nd Ave. S.

## FURNITURE FOR SALE

SELL unneeded articles through a classified ad.

9x12 RUGS $4.95
Large variety of patterns for every room. MOON'S.

SPECIALS!
Round tables ..... $1.00
Chairs ..... 50c
Beds, full size ..... $1.00
Bed springs, full size ..... 50c
MOON'S Store No. 2, 215 Sho. S.

LARGE UNFINISHED CHESTS
$3.95
4 large drawers. Ideal size.
See them on display in our windows.
MOON'S

Repossessed
KEROSENE ELECTROLUX
REFRIGERATOR
for balance due. May be seen in this vicinity. Write Box 94, Boise.

## RADIO AND MUSIC

PIANO, sale or trade. 1126 6th E.

REPOSSESSED piano for bal. on contract. Easy terms. P.O. Bx. 796.

Songs—WANTED—Poems
$100 cash prize and royalty contract on winning song. Write for entry blank and enclose postage.
INLAND MUSIC PUBLISHING CO.
Box 388, Boise, Idaho.

## TRUCKS AND TRAILERS

2-WH. trailers, $6 up. O'Connor.

## LEGAL ADVERTISEMENTS

NOTICE

Notice is hereby given that I, John E. Wilson will, at the next regular meeting of the Idaho State Board of Pardons, to be held at the State House, Boise, Idaho, on the first Wednesday of April, 1939, make application for a Pardon and/or commutation of sentence from that certain judgment of conviction of Forgery made and entered in the Court of the Eleventh Judicial District of the State of Idaho, in and for the County of Twin Falls on or about April 24th, 1938.

Dated at Boise, Idaho, February 13th, 1939.

(Signed) JOHN E. WILSON.
No. 5689 Applicant.
Pub. Times Mar. 4, 11, 18, 25, 1939.

NOTICE

Notice is hereby given that I, George B. Duncan will, at the next regular meeting of the Idaho State Board of Pardons, to be held at the State House, Boise, Idaho, on the first Wednesday of April, 1939, make application for a Pardon and/or commutation from that certain judgment of conviction of Forgery made and entered in the Court of the Eleventh Judicial District of the State of Idaho, in and for the County of Twin Falls on or about April 24th, 1938.

Dated at Boise, Idaho, February 13th, 1939.

(Signed) GEORGE B. DUNCAN.
No 5700 Applicant.
Pub. Times Mar. 4, 11, 18, 25, 1939.

## Racing "Take"

DOVER, Del. (UP)—A bill making permanent a 4½ per cent "take" to the Delaware Steeplechase and Race association has been passed by the Delaware legislature and signed by Gov. Richard C. McMullen. A temporary increase of 1½ per cent was authorized two years ago.

# Greenberg Hits Two Homers

LAKELAND, Fla.—Hank Greenberg hit a homer with two on in the first inning as the Detroit Tigers regulars defeated the Yannigans 6-1 yesterday.

NEW ORLEANS—Speculation increased today with the presence of the Cleveland Indians' pint-sized catcher, Frankie Pytlak, over whether he or Rollie Hemsley will draw the first-string assignment.

ST. PETERSBURG, Fla.—Mickey Owen, St. Louis Cards' catcher who has been classed as a holdout, signed his contract yesterday.

SAN ANTONIO, Tex.—Buck Newsom, star pitcher of last year, was at the St. Louis Browns camp to renew his pitching with Business Manager Bill Dewitt.

# Boise, Emmett Play for Crown

BOISE, March 11 (UP)—Boise and Emmett high schools will clash for the southwestern district basketball championship tonight.

Payette will meet Meridian in a preliminary game. If Boise, still undefeated, wins tonight, the Braves will take the title but a playoff Monday night will be necessary if Emmett wins.

Last night's results: Boise, 46; Payette, 36; Emmett, 40; Meridian, 17.

# Michigan Board Refuses Sanction For Lewis Bout

DETROIT, March 11 (UP)—John Henry Lewis, light heavyweight champion, must be in perfect physical condition to fight in Michigan, John Hetche, chairman of the Michigan athletic board, said today.

The board withdrew approval of his scheduled title defense against Dave Clark of Detroit March 31 when he refused to submit to a physical examination at his Hot Springs, Ark., training camp.

# Don Budge Easy Winner Over British Net Ace

NEW YORK, March 11 (UP)—Donald Budge and Fred Perry moved to Boston today for the second stop on their transcontinental tennis tour.

Budge was one up after a straight set, 6-1, 6-3, 6-0 victory in the inaugural match in Madison Square Garden last night. The slim crowd of about 8,000 which paid $14,000, seemed disappointed. Budge was the master all the way.

## UNITY

Mrs. Geneva Adams was in charge of the theology lesson, "The Anointing of the Spirit," at Relief society meeting Tuesday. Mrs. Jane Robinson gave the visiting teachers' topic, "Messages to the Home." Next Tuesday will be the work meeting, conducted by Mrs. Leo Cheney.

William Farwell, Heglar, is spending the week at the A. L. Curry home.

The Bee Hive Girls gave an interesting program at the M. I. A. conjoint meeting Sunday night. J. Fred Adams was the speaker.

Mrs. Jane Robinson was hostess to the Just-a-Mere club for their husbands, Friday.

The genealogical officers entertained their members at an old-time dance Wednesday night. Many clever old-time costumes were worn. Old-time dances were enjoyed.

Mrs. Ezra Bingham spent Monday with her mother, Mrs. C. E. Wood, Burley, who is ill with a heart ailment.

AUSTRALIAN NAVY BANS GUM

SYDNEY, Australia (UP)—Australia has no intention of losing the next war merely because its "gobs" have been chewing gum. The men are not only forbidden to chew gum, but they are not allowed to bring it aboard, and the canteens are not allowed to stock it.


TOO EARLY!

It's too early for spring painting, but in about two weeks it will be just right.

WAIT FOR OUR BIG ALL STAR PAINT SALE . . . . .

FREE • 200 35c CANS OF ENAMEL
FREE • An attractive, practical souvenir for the ladies
FREE • Sufficient 100% pure house paint to paint a house

WAIT, BARGAINS
WAIT, FREE GOODS
WAIT, SOUVENIRS

Twin Falls LUMBER CO.

# MARKETS AND FINANCE

By United Press

## GRAINS DULL AS SOYBEANS CLIMB

CHICAGO, March 11 (UP)—Soybean futures advanced to new seasonal highs in an otherwise dull grain market on the board of trade today.

At the close wheat was unchanged, corn was unchanged to off ¼c, and oats were ¼c higher. May soybeans sold at 71½c, a new peak.

Beneficial rains in the southwest winter belt and a forecast of additional moisture tended to give the market a bearish undertone.

GRAIN TABLE

CHICAGO—Grain range:

| | Open | High | Low | Close |
|---|---|---|---|---|
| Wheat: | | | | |
| May | .67½N | | | |
| May | .68¼ | .68¼ | .68 | .68⅛ |
| July | .68⅝ | .68⅞ | .68¼ | .68⅛-¼ |
| Sept. | .69¼ | .69¼ | .69 | .69-69¼ |
| Corn: | | | | |
| Mar. | .47¼A | | | |
| May | .48⅞ | .48⅞ | .48⅝ | .48½-⅝ |
| July | .50⅝ | .50⅝ | .50⅛ | .50⅛-⅜ |
| Sept. | .51¼ | .51¼ | .51 | .51 |
| Oats: | | | | |
| May | .28⅞ | .29 | .28⅞ | .28⅞ |
| July | .27⅞ | .27⅞ | .27⅝ | .27⅝ |
| Sept. | .26⅞A | | | |
| Rye: | | | | |
| May | .44½ | .44½ | .44¼ | .44¼ |
| July | .45½ | .45½ | .45 | .45 |
| Sept. | .46¼ | .46¼ | .46¼ | .46⅜ |
| Soybeans: | | | | |
| May | .71 | .88 | .87 | .87½ |
| July | .87½ | .87½ | .86⅝ | .86⅝ |
| Oct. | .81¼ | .81¼ | .81 | .81 |

CASH GRAIN

CHICAGO—Cash grain:

Wheat: No sales.

Corn: Old 3 mixed 48c. No. 2 yellow 48½c. No. 3 yellow 47½c to 48c. No. 4 yellow 46c to 47c. No. 5 yellow 44½c to 45½c. No. 3 white 50½c to 51c.

Oats: No. 2 white 32c to 32½c. No. 3 white 29½c to 31½c. No. 4 white 26c to 30½c; sample grade 25½c.

Rye: No sales.

Soybeans: No. 2 yellow 89½c.

Barley: Feed 35c to 42cN; malting 42c to 60cN.

Timothy seed: $2.85 to $3.15N.

Red clover: $13 to $16N.

Red top: $9.25 to $9.75.

FLAX

PORTLAND—Flaxseed $1.80 a bushel.

## POTATOES

### FUTURE POTATO TRADES

(Quotations furnished by Sudler Wegener & Co.)

March delivery: no sales; closing bid and ask, $1.30 to $1.43.

April delivery: 1 car $1.43, 1 car $1.44, closing bid and ask, $1.44 to $1.47.

IDAHO FALLS POTATOES

IDAHO FALLS—Wire inquiry light, demand slow outside, moderate locally; market steady. Carloads f. o. b. cash track to dealers: Russets U. S. No. 1 45c to 75c; large washed highers U. S. No. 2 45c to 47½c. Bulk per hundredweight cash to growers: Russets U. S. No. 1 50c to 60c; few lots lower, occasional lot higher; U. S. No. 2 22½c to 27½c, mostly 25c. Shipping point conditions: 23 minimum, 45 maximum; partly cloudy.

CHICAGO POTATOES

CHICAGO—Weather, rain, temperature 35. Shipments 887, arrivals 66, on track 208. Old stock supplies moderate, demand moderate, market 10c Russets steady with firm undertone; northern whites slightly stronger; other varieties all sections firm. Idaho Russet Burbanks, 1 car, washed, heavy to medium, $1.82½. 1 car $1.60, 4 cars $1.55, 1 car $1.52, 1 car $1.50, 1 car $1.48, 2 cars $1.47½. No. 2, 1 car $1.25; 1 car mixed No. 1 $1.50 and No. 2 practically free from cuts $1.40. Neb. Bliss Triumphs, 1 car 83 per cent U. S. No. 1 $1.80. Colo Red McClures, burlap sacks, 1 car $2.07½, 1 car $2.05, 1 car $1.90. 1 car $1.70; cotton sacks, 1 car $2.22½. Wis Round Whites, 1 car $1.10. Commercials, 1 car 97½c, 1 car 95c. Minn, Russet Rurals, 1 car $1.25. N. Dak. Bliss Triumphs 90 per cent U. S. No. 1 1 car $1.50, 1 car $1.42½, 1 car $1.45, large $1.42½. Cobblers, 1 car No. 1 $1.37½. Minn. Red River Valley Bliss Triumphs, 3 cars 90 per cent U. S. No. 1 $1.40; Early Ohios 85 per cent U. S. No. 1, 1 car $1.45½, 1 car $1.40. New stock supplies moderate, demand light, market steady. Fla. Bliss Triumphs, cartons, 1 car $2; local No. 1, $1.95 to $2.05; best mostly around $2; street sales No. 2 $2 to $2.10.

CHICAGO ONIONS

CHICAGO—50-pound sacks:

Texas yellows $1.05.

Colo sweet Spanish $1.10 to $1.30.

Oregon yellow Danvers $1.15.

SUGAR

NEW YORK—No. 3 contract futures closed 1 point lower to 4 points higher; spot $1.87, sales 2,450 tons; close Mar. $1.79 to $1.82, May $1.84 to $1.85, July $1.89 to $1.90, Sept. $1.92 to $1.93, Nov. $1.96N, Jan. 1940 $1.91 to $1.92, Mar. $1.94 to $1.96.

No. 4 contract futures closed unchanged to 1 point higher, sales 300 tons, close May $1.23 to $1.25, July $1.15 to $1.16, Sept. $1.19, Nov. $1.14 (bid $1.1) to $1.16, Mar. 1940 $1.10 to $1.17, May 1940 $1.17 to $1.18.

## DENVER BEANS

DENVER, Pintos $3.25 to $3.40. Great Northerns $1.40 to $1.65.

## Local Markets

### Buying Prices

GRAINS

| | |
|---|---|
| Bull wheat | 43c |
| Barley per cwt | 65c |
| Oats per cwt | 75c |

HAYS

| | |
|---|---|
| Great Northern No. 1 | $1.05 |
| Great Northern No. 2 | $1.55 |

(Quotation of four local dealers)

| | |
|---|---|
| Small Reds, 9lbs | $1.80 |
| Small Reds, 8lbs | $1.70 |
| Small Reds, 96s | $1.60 |
| Small Reds, No. 2 | $1.20 |

(Two local elevators quoted)

POTATOES

| | |
|---|---|
| U. S. Russets No. 1 | 45c |
| U. S. Russets No. 2 | 22½c |

(Quotations from two local dealers)

POULTRY WANTED

| | |
|---|---|
| Colored hens, over 5 lbs | 13c |
| Colored hens, 4 to 5 lbs | 14c |
| Colored hens, under 4 lbs | 11c |
| Leghorn broilers | 10c |
| Leghorn fryers | 11c |
| Leghorn hens, over 5½ lbs | 11c |
| Leghorn hens, under 5½ lbs | 10c |
| Colored fryers | 14c |
| Colored roasters | 13c |
| Rings | 9c |
| Old cocks | 7c |

PRODUCE

| | |
|---|---|
| No. 1 butterfat | 31c |
| No. 2 butterfat | 30c |
| Eggs, extra | 15c |
| Standards | 15c |
| Medium extras | 15c |
| Medium standards | 13c |
| Commercials | 10c |
| Pullets | 10c |
| Ducks, in trade | 10c |
| Small eggs | 12c |

LIVESTOCK

| | |
|---|---|
| Choice light butchers, 160 to 210 pounds | $7.90 |
| Choice of butchers 210 to 250 pounds | $7.60 |
| Good butchers, 250 to 300 pounds | $7.15 |
| Best good butchers 125 to 160 pounds | $7.00 |
| Packing sows, heavy | $5.50 |
| Packing sows, light | $6.00 |
| Heifers | $5.00-$7.50 |
| Cows | $4.00-$6.00 |
| Vealers | $5.00-$8.00 |
| Spring lambs | $8.00 |
| Yearling lambs | $5.00 |

MILL FEED

| | |
|---|---|
| Bran, 100 pounds | 90c |
| Bran, 500 pounds | 85c |
| Stock feed, 100 pounds | 90c |
| Stock feed, 500 pounds | 85c |

## LIVESTOCK

DENVER LIVESTOCK

DENVER — Cattle: 125; nominally steady; beef steers $7 to $12; cows $5 to $7.25; heifers $7 to $10; calves $7 to $11.50; feeders and stockers $6 to $10; bulls $5 to $6.75.

Hogs: none, nominally steady.

Sheep: 4,000; nominally steady; feeders $8 to $8.60; ewes $3 to $4.60.

CHICAGO LIVESTOCK

CHICAGO—Hogs: 100; no test of market because of meager available supply; undertone steady.

Cattle: 100; no calves; market nominal; compared Friday last week: fed steers and yearlings 25c higher; yearlings very scarce; top $13.75.

Sheep: 1,500; market nominal; late Friday fat lambs 15c to 25c lower; top $9.

OMAHA LIVESTOCK

OMAHA—Hogs: 1,200; all classes mostly steady; quotable top choice butchers $7.50.

Cattle: 400; calves 100; for week fed steers and yearlings strong to mostly 25c higher; spots up more; she stock strong to 25c higher; vealers steady to strong; stockers and feeders mostly 25c higher; bulk fed steers and yearlings $9 to $11.

Sheep: 500; for week, fat lambs 10c to 25c lower; other kinds about steady; feeding lambs 10c to 15c higher; closing bulk fed wooled lambs $8.25 to $8.60.

OGDEN LIVESTOCK

OGDEN—Hogs: For week 20c to 50c lower; top butchers early Friday $7.65; closing top Friday $7.60; mixed light and medium weights $6.75 to $7.60; sows quoted $6 down with none offered early Friday.

Cattle: For week 1,865; good cows 25c lower; other classes and grades about steady; week's early sales good steers $8 to $8.50; good 1,112 lb. weights at auction Thursday $8.55, week's bulk common to good steers $7.25 to $8.20; few good feeder and several light stockers $7 to $8.20; plain steers $6.50 down; medium to good heifers $6.50 to $8; common heifers $6.25 down; good cows mostly $5.75 to $6.25; common and medium $4.75 to $5.50; low cutters and cutters $3 to $4.50; bulls $3 to $5.85; best vealers $9 to $10.25; common to medium vealers $5.50 to $8.50; culls down to $4.25.

Sheep: For week 8,881; no carlots sold; odd small lots in truck division, fat lambs $7 to $7.50; few lots ewes $3

PORTLAND LIVESTOCK

PORTLAND—Hogs: Saturday, none; week 3,475; week's bulk 185 to 215 lb. drivens $8.25 to $8.35; 225 to 270 lb. butchers $7.75 to $7.85; packing sows $6.50 to $6.75; feeder pigs $7.50 to $8.50.

Cattle: Saturday, 25; week 2,600; calves Saturday none; week 185; week's bulk fed steers $8.50 to $9.15; medium to good heifers $7.25 to $8.50; good beef cows $5 to $7.25; choice vealers $10; common to medium $5.50 to $8.50.

Sheep: Saturday, none; week 2,935; week's bulk fed wooled lambs $8.15 to $8.35; shorn lambs $7.50 to $8

SAN FRANCISCO LIVESTOCK

SOUTH SAN FRANCISCO—Hogs: Five days, 1,315; butchers 185 to 220 lb. Cal-Hornitos $8.45.

Cattle: 1,025; bulls $6.50; calves 200; good to choice vealers $10 to $11.50.

Sheep: 1,500; good to choice Idaho lambs $8.25.

WOOL

BOSTON—Wool business was very slow.

Scattered purchases on a few grades for immediate requirements were made at irregular prices. Graded ½, ¾ and ¼ blood Territory wools were quite resistant to pressure for lower prices, but fine Territory wools and fleeces were inclined to ease. Bright fleece wools were quoted in Boston at 78c to 80c in the grease for fine Delaine, 20c to 21c for ⅜, and 31c for ⅜ and ½ blood.

## BUTTER, EGGS

SAN FRANCISCO

SAN FRANCISCO—Butter, 92 score 27c; 91 score 26c; 90 score 26c; 89 score 24c.

Cheese: Wholesale flats 14½c; triplets 14c.

Eggs: Large 21½c; large standards 19½c; medium 15½c; small 14½c.

NEW YORK PRODUCE

NEW YORK—Potatoes quiet; Idahos $2 to $2.15 bag; Idahos $1.90 to $2.10 bag.

Dressed poultry firm; chickens 13½c to 23c; broilers 14c to 16c; fowls 13c to 22½c; L. I. ducks 14½c to 16c.

Cheese easy, state whole milk held 10½c to 23c.

Butter: Receipts 673,814 lbs.; creamery 22½c to 23½c, extras 22½c, firsts 17½c to 22c.

Eggs: Receipts 25,234 cases; standards 18½c to 19½c; firsts 17½c.

COPPER

NEW YORK—The price of export copper was 10.31 to 10.35 cents a pound, C. I. F. European base ports, unchanged from yesterday's range of 10.31 to 10.35 cents a pound.

Custom sales yesterday amounted to 745 tons, bringing the month's total to date to 18,000 tons.

Japanese inquiries have been reported daily this week, but only small tonnage has been taken for shipment to the Far East because of the price rise.

Domestic copper was unchanged at 11½ cents a pound, delivered.

## STOCKS VARY IN QUIETER TRADING

NEW YORK, March 11 (UP)—Trading quieted and prices turned irregular in today's short session of the stock market.

American Telephone rose to a new high since 1937 at 159½ up for the day and up nearly 10 points on the week. Several other issues made new highs, but changes generally were fractional.

The Czechoslovak developments and indications that President Roosevelt would press for an additional $1,000,000,000 for relief were advance news items. On the favorable side were sharp gains in steel operations scheduled for next week at Pittsburgh and Youngstown, a big advance in department store sales and improvement in textile buying.

Traders were continued that modification of the short selling rule announced after the close yesterday would be beneficial for the market. They felt that it marked another step in the government-business cooperation program.

Some profit-taking came into recently strong issues. Chrysler and General Motors gave up small fractions, but General Motors preferred made a new high at 125½, up ¾. Steels were easier.

New highs for the year and longer were made by Caterpillar Tractor, International Business Machine, National Biscuit, and United Fruit. Sears Roebuck equaled its high.

Copper shares were better. Public utility issues were higher for a time but eased toward the close. Farm and chemical issues were firm. Aviations lost fractionally. Rails were mixed in a narrow range.

Dow Jones closing stock averages: Industrial 31.77, off 0.34; rail 29.07, off 0.20; utility 26.28, off 0.24.

Stock sales approximated 530,000 shares compared with 580,000 shares in the short session a week ago. Curb stock sales were 118,000 against 102,000 last Saturday.

## N. Y. STOCKS

NEW YORK, March 11 (UP)—The market closed irregular.

| | |
|---|---|
| Alaska Juneau | 9¼ |
| Allied Chemical | 185 |
| Allis Chalmers | 45½ |
| American Can | 95½ |
| American Radiator | 15 |
| American Smelting | 48 |
| American Telephone | 159¼ |
| American Tobacco B | 87 |
| Anaconda Copper | 29¼ |
| Atchison, Topeka & Santa Fe | 26½ |
| Atlantic Motors | No sales |
| Baltimore & Ohio | 5 |
| Bendix Aviation | 26½ |
| Bethlehem Steel | 54½ |
| Borden Co | 21 |
| J. I. Case Co. | 96¼ |
| Chi., Mil., St. Paul & Pacific | 5 |
| Chrysler Corp. | 81¼ |
| Coca Cola | 130 |
| Commercial Solvents | 12½ |
| Commonwealth & Southern | 3¼ |
| Continental Oil of Delaware | 29½ |
| Corn Products | 66½ |
| du Pont de Nemours | 154½ |
| Eastman Kodak | 172½ |
| Electric Power & Light | 1½ |
| General Electric | 42½ |
| General Foods | 34½ |
| General Motors | 50½ |
| Goodyear Tire | 33¼ |
| International Harvester | 64½ |
| International Telephone | 9½ |
| Johns Manville | 97½ |
| Kennecott Copper | 33½ |
| Loew's Inc. | 50½ |
| Montgomery Ward | 44½ |
| Nash Kelvinator | 8 |
| National Dairy Products | 16½ |
| New York Central | 19½ |
| Packard Motors | 4½ |
| Paramount Pictures | 11½ |
| J. C. Penney Co. | 82½ |
| Penna. R. R. | 23½ |
| Pure Oil | 16 |
| Radio Corp. | 8 |
| Radio Keith Orpheum | 5½ |
| Reynolds Tobacco B | 36½ |
| Sears Roebuck | 77 |
| Shell Union Oil | 14 |
| Simmons Co. | 31½ |
| Sinclair Oil | 14½ |
| Southern Pacific | 18½ |
| Standard Brands | 7¼ |
| Standard Oil of Calif. | 29¼ |
| Standard Oil of New Jersey | 50 |
| Swift and Co. | 19½ |
| Texas Corp. | 34¼ |
| Trans-America | 6¼ |
| Union Carbide & Carbon | 86¼ |
| Union Pacific | 102 |
| United Aircraft | 30½ |
| United Corp. | 3½ |
| U. S. Steel, com. | 63½ |
| Warner Bros. | 6¼ |
| Western Union | 23½ |
| Westinghouse Electric | 117 |
| F. W. Woolworth Co. | 49½ |
| American Rolling Mills | 19½ |
| Armour | 5½ |
| Atlantic Refining | 14½ |
| Boeing | 28½ |
| Briggs Manufacturing Co | 26½ |
| Curtiss Wright | 6¼ |
| Electric Auto Lite | 32½ |
| Houston Oil | 27½ |
| National Distillers | 22½ |
| North American Aviation | 17 |
| Safeway Stores | 18 |
| Schenley Distillers | 17½ |
| Studebaker | 7 |
| United Airlines | 17½ |
| Vick Chemical | No sales |
| Chicago Pneumatic Tool | 17 |
| Phelps Dodge | 8 |
| Philips Petroleum | 43½ |
| Republic Steel | 23½ |
| Vanadium | 32½ |

N. Y. CURB EXCHANGE

| | |
|---|---|
| American Super Power | 1½ |
| Cities Service, new | 7½ |
| Electric Bond & Share | 11½ |
| Ford Motor Ltd. | 14½ |

## EXPERTS TO AID ON INCOME TAX

Local internal revenue offices will be open on March 14 and 15 from 8 a. m. to 12 midnight for the purpose of aiding taxpayers in making out federal returns for the year 1938, it was announced this afternoon by D. D. Daniels, deputy collector.

March 15 is deadline for filing of returns to avoid penalty. It was pointed out, but local citizens were urged not to wait until the "last minute" to file.

Monday of next week (March 13) the offices will be open from 8 a. m. to 5 p. m.

The internal revenue offices in Twin Falls are located in the federal postoffice building.

Assistance in filling out state income tax returns is also available next week. Carl Graves, state field deputy, is on hand each day at the county auditor's office and will be there from 9 to 12 and from 1 to 5 p. m. through March 18, the deadline.

## EGG

Sure she cackled!

And that Ostrewhite hen out at the John Dillon farm had something to cackle about.

This week she laid an egg weighing five and three-quarter ounces, measuring seven and three-quarter inches the round way and nine and one-quarter the long way.

The egg was brought to the Holmes Produce company, and when candled, revealed at least two yolks. The shell was of two texture, smooth for the larger part of the surface, and pebbly on the tip.

Getting in practice for Easter, no doubt.

## SPECIAL WIRE

Courtesy of Sudler-Wegener & Company Elks Bldg.—Phone 910

INVESTMENT TRUSTS

| | |
|---|---|
| Fund Inc. | $20.10 |
| Fund Trust, A. | $ 5.31 |
| Corp. Trust | $ 4.59 |
| Quar. Inc. | $12.125 |

MINING STOCKS

| | |
|---|---|
| Min. City Copper | $0.125 |
| Pack City Consolidated | 16½c-18c |
| Silver King Coalition | $0.125 |
| Sunnyside Mines | $10 |
| Tintic Standard | $3.95-$4.10 |

LONDON BAR SILVER

LONDON—Bar silver eased 1-16 penny for delivery in 16 years an ounce. Based on sterling at $4.8062, the American equivalent was 43.43 cents a fine ounce, compared with 43.58 cents yesterday.

METALS

NEW YORK—Following are today's customs duty prices for delivered metals, cents per pound:

Copper, electrolytic, 11½; export 10 11-16 to 10 15-16; casting 11 5-16; refinery 10.60; lake delivered 11¼.

Tin, Straits, 49.60.

Lead, New York 4.85 to 4.90; East St. Louis 4.70.

Zinc, New York 4.85; East St. Louis 4.50.

Aluminum, virgin 20 to 21.

Antimony, American, 11½.

Platinum, dollars per ounce: 32 to 35.

Quicksilver, dollars per flask of 76 lbs. 80 to 81.50 nominal.

Tungsten, powdered, dollars per lb. of unit, 90 per cent, 1.85 to 2 nominal.

Wolframite, Chinese, dollars per unit, 1 per cent metallic content, duty paid, 19 to 20 nominal.

## Markets at a Glance

Stocks irregular in quiet trading.

Bonds irregular; U. S. governments lower.

Curb stocks irregular.

Foreign exchange easy.

Wheat and corn about steady.

Waste paper weighing a ton is cleared from County Hall, London, daily.

SIDE GLANCES By George Clark

"Here, Daddy—I warned them if they started fighting over this candy that you'd eat the whole box yourself."

Uncle Si Says....

Don't forget the classified columns in the Times and News on help wanted and jobs wanted. One Twin Falls business man recently advertised for a stenographer and received more than fifty replies. Needless to say he found several competent persons from whom he could select his choice for the job. Use classified the next time you need a new employe.


THIS CURIOUS WORLD By William Ferguson

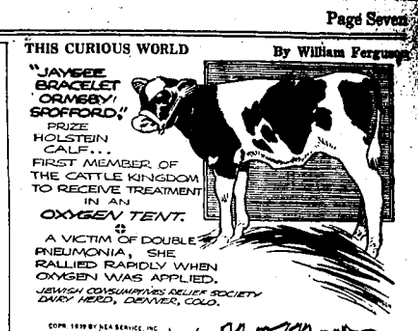


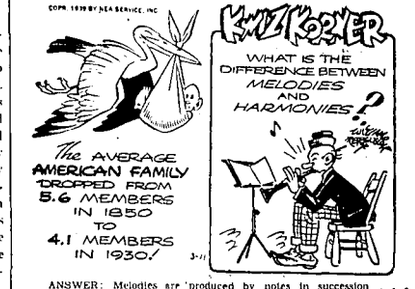


ANSWER: Melodies are produced by notes in succession harmonies, by notes in combination.

WASH TUBBS By Crane

BOOTS AND HER BUDDIES By Martin

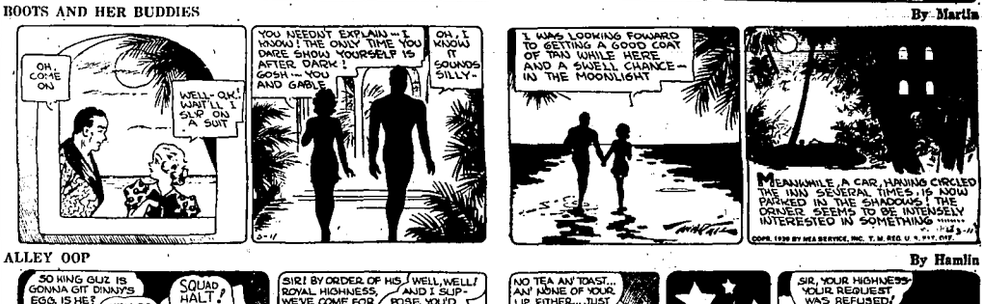


ALLEY OOP By Hamlin

FRECKLES AND HIS FRIENDS By Blosser

OUR BOARDING HOUSE . . . Major Hoople

OUT OUR WAY By Williams

# PAIR JAILED FOLLOWING CONVICTION FOR ESPIONAGE

## MIKHAIL GORIN, HAFIS SALICH TO SEEK NEW TRIAL

LOS ANGELES, March 11 (UP) — Mikhail Gorin, Russian government employe, and Hafis Salich former naval intelligence attache, were in jail today convicted of stealing United States defense secrets for Russia.

Their conviction by a federal court jury foreshadowed a determination by the United States supreme court of the worth of the espionage act enacted during World war days and, indirectly of the value of this country's counter-espionage activities.

**Will Appeal**

Their attorneys said they would appeal for a new trial and, if necessary, would carry the case to the supreme court in an attempt to establish their claim that the stolen information, principally concerning Japan's naval and military plans and her espionage activities, could not be used by Russia to the detriment of U. S. national defense.

Judge Ralph Jenney said he would grant them a hearing on the appeal plea before passing sentences.

Gorin's blond wife, Natasha, was acquitted on a single charge of conspiracy in connection with the espionage scheme. Gorin and Salich were convicted on two counts of espionage and one of conspiracy. The maximum sentence is 42 years.

**Deliberate Two Hours**

The government charged Gorin paid Salich $1,700 to hand over secret reports on the Japanese contained in confidential files at the San Pedro intelligence bureau. The verdict, announced after two hours and 10 minutes deliberation by a jury of middle-aged industrialists and business men, stunned Salich and Gorin.

Gorin's attorney asked that he be permitted to continue at liberty on his present bail of $25,000, which, it was said, was put up by the Soviet embassy. U. S. Attorney Benjamin Harrison protested, and demanded the bail be raised to $50,000.

Judge Jenney withheld decision on the bail and ordered the men locked up. Harrison said he would confer with Attorney General Frank Murphy, in Washington, D. C., for advice on the matter.

## Youthful Red Cross Groups Saving Tinfoil

Save that tinfoil!

It may be "junk" to you, but it's "money" to the Junior Red Cross members of Twin Falls county.

Joining the Junior Red Cross members of the nation, the children of town and rural grade schools of the county and Twin Falls junior high school are going on a collecting campaign.

They'll be asking you to save your tooth paste and shaving cream tubes, your gum wrappers, and your candy wraps—in fact, anything that is made of tinfoil.

National headquarters of the American Red Cross has arranged for the collection of tinfoil to be melted into lead. Each ton-lot will net $200.

It is recommended that many groups band together in the collection of the foil, so that it may be sent to headquarters in ton lots. More than 60 schools will be represented in this county-wide campaign.

The proceeds will be returned to the schools participating, apportioned according to the number of pounds contributed.

Funds will be used to further the charity and courtesy projects of the Junior Red Cross.

Mrs. Cecil Jones, chairman of the Junior Red Cross, suggests that teachers provide deposit boxes in each school room, where the children may put the tinfoil they collect.

The system of collecting the material from the various units will be worked out locally.

## In HOLLYWOOD Today

By United Press

**Director Paul Sloane telegraphed Gen. John J. Pershing, asking the retired head of the A. E. F. to give expert advice in the filming of the army's chase after Geronimo, the Apache. General Pershing, as a young lieutenant, served under Gen. Nelson A. Miles in the Apache campaign during the '80s.**

Eleven-months-old Sandra Henville has been signed by Universal studio at a "three picture a year salary." The baby, daughter of Roy Henville, Los Angeles milkman, made her film debut with Bing Crosby in a recent picture. Henville got his daughter the job by leaving her picture along with a quart of milk at a film director's home.

**Frank Jenks, film actor, withdrew today from the race for mayor of Universal City, a suburb of Hollywood. He felt the field is his fellow players, Mischa Auer and Joy Hodges, who will be voted upon Monday.**

To his surprise, the landlord who sued Virginia Bruce for $830, found himself owing the blond actress a $50 judgment. Landlord T. M. Morgan charged in municipal court that Miss Bruce left her rented apartment considerably the worse for damage and breakage. She turned the tables in a counter-suit, alleging Morgan owed her $178 for renting a washing machine and furnishing. The judge compromised $100 in Miss Bruce's favor.

## At the Churches

**RADIO ANNOUNCEMENT**

The morning devotions broadcast over KTFI under the auspices of the Twin Falls Ministerial association from 7:30 to 7:45 a. m. on Mondays, Wednesdays and Fridays in each week will have Rev Roy E. Bennett, of the First Baptist church as the speaker for March 13, 15 and 17.

**FIRST PRESBYTERIAN**

G. L. Clark pastor

10 a. m. Church school. H. A. Salisbury, superintendent

11 a. m. Morning worship, sermon "A Cheerful Giver." Organ number "Berceuse in A"; "Jubilate Deo" Mrs. Margaret Peck organist. Anthem, "Incline Thine Ear Unto Me" Offertory number, high school boys quartet, "The Lord Is My Shepherd."

6:30 p. m. Christian Endeavor. Paul Henson, leader

Thursday, March 16 the annual budget luncheon of the Missionary society will be held in the parlors of the church. This is a pot-luck event. A special program under the direction of Mrs. Carl Irwin.

**ASSEMBLY OF GOD TABERNACLE**

360 2nd Avenue west

B. E. A. Hoffman, pastor

10 a. m. Sunday school opens for devotional and classes. Mrs Hoffman in charge.

11 a. m. Worship and praise service. "Possessing the Land" will be the thought for consideration during this service.

7 p. m. Young People meet for services under the leadership of Paul Childers.

7:45 p. m. Evangelistic service. Old time Gospel singing led by Geo. Peck; special singing

Services next week will be held on Tuesday and Friday nights.

**MENNONITE BRETHREN IN CHRIST**

230 3rd Ave. E

C. W. Severn, pastor

9:45 a. m. Sunday school

11 a. m. Morning worship

6:45 Young People's meeting.

7:30 p. m. Evangelistic service. The public is invited to all these services.

7 p. m. Tuesday, young people's chorus practice.

7:30 p. m. Wednesday, prayer meeting.

2 p. m. Saturday children's meeting.

**FIRST BAPTIST**

Fourth avenue and Second street

Roy E. Barnett, pastor

O. Ratschkowsky, music and young people.

9:45 a. m. Church school; C. D. Requa, general superintendent.

11 a. m. Worship; sermon subject, "The Wilderness Temptation." (Matthew 4:); Mr. Ratschkowsky will sing.

3:15 p. m. Pastor's instruction group for young Christians.

4:15 p. m. Children's choir rehearsal.

Senior B. Y. P. U. will be omitted Sunday evening since the young people are attending the Shoshone B. Y. P. U. in body.

7:30 p. m. Worship, "The Call to Repentance." (Matthew 3).

Choir rehearsals for young people and adults will be transferred from Wednesday to Saturday evening for the next two weeks.

The fifth of six Thursday church night programs will be held next week from 6:15 to 9 p. m. Dinner reservations must be made by Thursday noon.

**UNITED BRETHREN IN CHRIST**

L. Jack Fix, pastor

10 a. m. Sunday school. Thomas Makinson, superintendent.

11 a. m. Morning worship; special quartet music; sermon by the pastor.

Christian Endeavor Mrs Frances Hunter, president.

6:30 p. m. Pre-prayer service.

6:45 p. m. Classes for all ages.

7:45 p. m. Evening evangelistic service; sermon by Rev Elmer Atkinson student from Huntington college, Huntington Ind.

The church will meet for prayer every night this week at 7:30 p. m.

W M A meets Thursday for all day at the home of Mrs W P Graham.

**ASCENSION EPISCOPAL**

The Rev. Jas S Butler Vicar

The third Sunday in Lent

8 a. m. Holy Communion

9:45 a. m. Church school

11 a. m. Morning prayer and sermon

Monday, March 13 7:30 p. m. Evening prayer and address.

Wednesday, March 15 7:30 p. m. The Young People's Fellowship will meet in the Parish hall.

Thursday, March 16 2:30 p. m. Ascension Guild will meet at the home of Mrs. Marshall Chapman on Lincoln.

Friday, March 17 4 p. m. Litany and address.

**THE SALVATION ARMY**

217 Second avenue south

Adjt. Ethel Ellis in charge

10 a. m. Sunday school

11 a. m. Holiness meeting

6:30 p. m. Young people's meeting

7:30 p. m. Street meeting

8 p. m. Public meeting.

Tuesday, 7:30 p. m. Street meeting, 8 p. m. Young people's meeting.

Wednesday, 7:30 p. m. Young People's Bible class.

Thursday, 7:30 p. m. Street meeting.

Thursday, 8 p. m. Public meeting.

Friday, 7 p. m. Young girls' sewing class.

Saturday, 7:30 p. m. Street meeting.

Saturday, 8 p. m. Public meeting.

**CHRISTIAN SCIENCE**

169 Ninth avenue east

9:45 a. m. Sunday school

11 a. m. Church service.

"Substance" is the subject of the Lesson-Sermon which will be read in Churches of Christ, Scientist, throughout the world, on Sunday, March 12.

The Golden Text is: "Honour the Lord with thy substance, and with the firstfruits of all thine increase." (Proverbs 3:9).

Wednesday evening testimony meeting at 8 p. m.

Reading room open daily except Sundays and holidays from 1 to 4 p. m. Located at 130 Main avenue north.

**IMMANUEL LUTHERAN**

Fourth avenue and Second street

M. H. Zagel, minister

10 a. m. Sunday school.

11 a. m. Divine worship.

7:30 p. m. Lenten devotional with sermon.

8 p. m. Wednesday. Adult membership hour.

Thursday 7 p. m. Executive board of the Walther League society; 8 p. m. Bible hour; 9 p. m. Choir practice.

2 p. m. Saturday. Children's Bible hour.

**CHURCH OF THE BRETHREN**

*Corner Third avenue and Fourth streets north*

Van B Wright, minister

10 a. m. The church at school. F. G. Edwards, superintendent.

11 a. m. The church at worship. The sermon subject will be "The Cross of Christ." Special music.

7 p. m. The Junior church league

7 p. m. B. Y. P. D.

7:15 p. m. Adult forum.

8 p. m. The church at vespers. The message will be, "The Lacking Element." Music by the orchestra and the Young People's choir.

Monday, March 20, at 8 p. m. The regular quarterly business session. Every member's presence is urged.

**ST. EDWARD'S**

Rev. H. E. Heffman, pastor

Rev. James H. Grady, assistant

8 and 10 a. m. Sunday masses.

8:15 a. m. Week day masses.

Confessions heard Saturdays 3 to 4 and 7:30 to 8:30 o'clock.

Lenten devotions at 7:30 p. m. Wednesday and Friday evenings.

Communion Sundays: First Sunday for the men; second Sunday for the women; third Sunday for the children; fourth Sunday for the young folks.

Baptisms after second mass on Sundays.

Information to non-Catholics by appointment.

Sick calls any time day or night.

**CHURCH OF CHRIST**

235 Third Ave. East, I.O.O.F. Hall.

Orland Wilkerson, minister.

10 a. m. Bible school.

11 a. m. Preaching, preceded by 15 minutes of gospel singing.

Evangelist Claude McClung of Ft. Worth, Tex., will occupy the pulpit. The Lord's Supper will be observed from 11:45 to 12 noon.

6:30 p. m. Evening service. Orland Wilkerson, minister, will be in charge of the Bible study program which consists of studies in the latter part of the book of Leviticus. Congregational singing at 7:30 p. m. Preaching begins promptly at 8 p. m. Evangelist Claude McClung, speaker.

The revival meeting now in progress is to continue each evening, beginning at 7:30 o'clock.

**BETHEL TEMPLE**

B. M. David, pastor

10 a. m. Sunday school, with classes for all ages for the study of the Bible B K Allditt, superintendent.

11:30 a. m. Morning worship, a devotional service of worship, praise and music, sermon by the pastor.

2 p. m. Radio gospel hour over KTFI.

6 p. m. Young People's meeting; Morton Thompson, speaker.

7:30 p. m. Evangelistic service with prayer for the sick and opportunity for baptism, special music with chorus and orchestra, gospel sermon by the pastor.

Tuesday 8 p. m. Bethel Temple Bible school, Preston's class.

Wednesday 8 p. m. Church prayer meeting.

Thursday 8 p. m. Bethel Temple Bible school, Mrs David's class.

Friday 8 p. m. Church fellowship meeting for all members of the church.

Saturday 2 p. m. Bethel Temple children's church, in charge of Mrs. Elveta Strand.

**FIRST CHRISTIAN**

Sixth and Shoshone Streets

Mark C. Chamberlayne, minister

9:45 a. m. Bible school. F. W. Black general superintendent.

10:45 a. m. Morning worship. Meditation, "At the Master's Table." C. L. Rudolph sings "I Know In Whom I Have Believed," by Scott. Sermon theme, "A Son Given Back to his Mother."

6:30 p. m. Departmental Christian Endeavor meetings.

7:30 p. m. Popular evangelistic service. Special music in charge of the "Opportunity" class. Congregational song service and young people's choir. Sermon theme, "The Joy of Penitence."

"Guild" meets at 6 p. m. Tuesday at the home of Mr. and Mrs. W. H. Long, 189 Pierce. Miss Lucille Long will be in charge of the program.

The "League of 100,000" meets Wednesday in the church from 7:30 to 8:30 p. m.

"Young Matrons" meet Thursday afternoon.

Choir rehearsal at 7:30 p. m. Thursday in the corner room of the church.

## INDIA THEME OF MISSION STUDY

RUPERT, March 11 (Special)—The Missionary society of the Christian church met Tuesday at the home of Mrs. A. E. Johnson. After a devotional service conducted by Mrs. H. A. Whitley the lesson, The Church Takes Root in India, was presented by Mrs. Johnson in the following program:

Introduction, including a short map talk, brief items about India and highlights in the life of William Carey, the first Protestant missionary to India, by the leader; talks, "The Indian Church," Mrs. J. I. Trenhaile; "Our Medical Work in India," Mrs. H. B. Reynolds; "The Influence of Christian Ideas in Indian's Life," Mrs. Charles Goff; "The Place of the Missionary in Today's India," Mrs. G. W. Doyle. In the missionary-naming contest Mrs. N. K. Jensen was awarded first place for having the greatest number correct. Mrs. Thomas Beech and Mrs. Edgar York tied for second place.

At the conclusion of the lesson the hostess placed a big monogrammed, candle-lighted cake before the president as a courtesy to her on the occasion of her birthday.

To carry out the lesson topic, train of miniature elephants with tiny, dusky mahouts circled the refreshment table. Mrs. Charles Goff, society treasurer, whose birthday comes one day later than that of the president, poured coffee opposite Mrs. French.

## Sister Ship to Corrigan Plane Purchased Here

Purchase of a Curtiss-Robin cabin monoplane—a sister ship to the famed plane in which Douglas Corrigan flew the Atlantic ocean—was announced here today by Lamoine Stevens and Grant Kilbourne, operators of the Magic City Flying service.

The plane was flown here yesterday afternoon from Pasco, Wash., by Stevens. Flying time for the trip was three hours and 30 minutes. The plane was purchased from Victor Pangle.

Powered with a 175 horsepower Wright J-5-5 engine, the plane carries the pilot and two passengers. The plane will be hangared at the local airport and will be used for coyote hunting at high altitudes as well as for passenger hauling and charter trips.

A second plane owned by the flying service, a Cub sport plane, will be used for coyote hunting at lower altitudes and also student instruction.

## Ministerial Meet Held in Hazelton

JEROME, March 11 (Special)—At the meeting of the Snake river Ministerial association at the Community church in Hazelton Monday, those present voted to send letters to congressmen of Idaho asking their support of a federal law to restrict advertising of liquor. They also discussed implications of the inclusion of churches in the federal social security program.

President G. L. Clark, Twin Falls, opened the meeting. The significance of Lent to Evangelical Christians" was given by Rev Leroy Walker, Buhl. Reports of the inter-denominational conference at Salt Lake City were given by Carl Davidson, Wendell, Norman Ralph Smith, Wendell, and others who attended.

Rev. Leroy Walker was elected vice president, replacing Rev. J. E. Nelson, who recently left Burley Christian church for Miles City, Mont.

## Hodges-Beeghley Betrothal Told

BUHL, March 11 (Special)—Of interest to Buhl friends is the announcement of the approaching marriage of Miss Lorraine Beeghley, daughter of Mr. and Mrs. Floyd Beeghley, Buhl, to Vernal Hodges, son of Mr. and Mrs. Albert Hodges, also of Buhl.

The parents of the bride-to-be announced this week the wedding will take place in Twin Falls the afternoon of March 29.

## The Public Forum

**"CLASS B" COMMENDATION FOR TIMES, NEWS**

Publisher, Times and News:

I wish to express the gratitude and appreciation of the "B" class schools for your fine support of their athletic activities. In mentioning the "B" class school I refer to more than the school men who are running these schools. I refer to the children and the patrons who are anxious to find the results of their athletic contests mentioned in the papers.

I wish particularly to thank you for fine support your papers gave our district class "B" basketball tournament at Shoshone recently. Also I wish to commend Mr. Mac Johnson your sports writer, for the assistance that he gave us there. Mr. Johnson has won many friends among the teachers, coaches and school children.

Thanks again for a paper that serves the community in every way.

Yours truly,

J. J. BUCHHOLZ.
President South Central Athletic District).

Glenns Ferry,
March 9.

## Men's Club Votes Money for Scouts

CASTLEFORD, March 11 (Special)—Albert Heller was elected president of the Men's club at a meeting at the high school Tuesday. Other officers elected were G. P. Thomas, vice president; Walter Brown, secretary, and Mel Nihart, publicity man.

The club signed a petition asking that Mel Nihart be appointed justice of the peace to act until the next election and petitions to be sent to the state game commission, asking that Salmon Falls river be stocked with bass or trout between the two grades.

The club voted to donate $10 to the Scout troop to buy equipment.

## Shoshone B. P. W. Motors to Jerome

SHOSHONE, March 11 (Special)—Nine members of the B. and P. W. club were guests at a function held at Jerome Monday night. Following a general discussion of topics of interest, a dinner was served.

Mr. Weisel of Albion State Normal school delivered the main address on "Americanism." Musical numbers were given by a sextet of Shoshone girls, accompanied by Mrs. Harger.

Those attending the affair from here were Miss Kay Garner, Miss Geneva Hickman, Miss Mary Lecurtia, Miss Mary Beltia, Miss Agnes Pagonga, Miss Amil Broyles, Miss Katrine Brennan, Mrs. Harger and Miss Grayce Pease.

## Supply Company Directors Named

GOODING, March 11 (Special)—Members of the board of directors of the Gooding Grange Supply company were reelected at the annual business session of the company here Tuesday.

Fritz Hansten, Bliss, Sam Simis, and Clarence Pauls, both of Gooding, were reelected to the board.

Mr. Williams, Billings, Mont., was a speaker on the program, discussing the refining process of gas and products. John Troendly, Jerome, was also a speaker on the program.

## Homemaking Class Has First Session

BUHL, March 11 (Special)—The first adult afternoon class in homemaking was conducted Tuesday by Miss Mabel Mullikin, home economics instructor at the high school. Home furnishings and furnishing arrangements were discussed. Later the group plans to study the consumers buying problems.

Classes will be held for adults each Wednesday at 2:45 p. m. from now until a later announcement. Any one interested in the unit work is invited to attend the class.

**SWINE SALES HALTED**

BOISE, March 11 (UP)—Farmer sale yards in Twin Falls, Nampa, Caldwell and Meridian were closed to the sale of feeder swine by use of an epidemic of hog cholera, reported the state Veterinarian E. T. Powell said today.

## SCHOOL REPORTS NEW HONOR ROLL

CASTLEFORD, March 11 (Special)—Honor roll for Castleford school has been issued this week, according to the principal.

Billie Ringert won A honors for the first grade, and others were Lisbeth Lu Shields, Eugene Montgomery, Marie Guerry, Othella Graybeale, Vivian Geiges, Carol Jean Blick and Jacky Cooke.

Second grade: Eugene Blackham, Jimmie Bulkley, Rosemary Cooke, Dolores Clayton, Betty Lou Haney, Edward Hart, Rachel Ann Hirsebholt, Juleen Kroeger, Jeanne Kudlac, Libby Novak, Joyce Rust, Johnnie Schaer, Ernest Simpson and Pauline Wade.

Third grade: Gertrude Bradshaw, Jean Conrad, Pauline Derle, Maurice Guerry, Lonetta May Keen, Donald Quigley, Catharine Reese, Melvin Todd and Reva Griggs.

Fourth grade: Gerald Bybee, Sammy Yoshida, Virginia Brabb, Betty Jean Hill, Jean Kinyon, Ila Sample and Delis Sizemore.

Fifth grade: John Brackett, Caryl Haley, John Hill, Darwin Manship, Ray King and Maxine Wachtrle.

Sixth grade: A honors, Phyllis Reese and Robert Metzler; and Jackie Stevens, Dean Rust and Jimmie Brown.

Seventh grade: Pauline Reese, Jeroma Zach and Goldie Moore, (A's); and Maxine Johnston, Nedra Rosenerantz.

Eighth grade: Gladys Pinkston, Della Brabb, Gene Brown, Betty Garrel, Wilma Bybee, Bob Brown, Virginia Tschannan and Rita Nihart.

High school: Virgil Reed, Shirley Brown, Margaret Brabb, Belva Blackham, Paul Fields, Helen Peterson, Dolores Barinaga, Irene Blackham, Maxine Brackett, Marcella Foukal, Marylin Hill, Marie Pinkston, Bonilyn Runyon, Dorothy Brown, Mary Conrad, Maxine Miller, John Barinaga, Lumir Zach and Ida Pinkston.

## Rupert Delphians Discuss Painters

RUPERT, March 11 (Special)—Sigma Chi chapter of Delphian society met Monday at the home of the president, Mrs. Carl Lipps.

"Four Master Contrasts of Painting" was the lesson, introduced by Mrs. Thomas Maberly. Of Anders Zorn, "General Character of His Work." "His Development as an Artist" and "His Service to Decorative Art and Crafts," were discussed by Mrs. Ross Woolford, Mrs. L. W. Dopain and Mrs. H. M. Carter; Joaquin Sorolla was discussed by Mrs. A. E. Johnson; John Singer Sargent, —"The Man," "His Portraits," "His Murals and Water Colors"—were discussed by Mrs. M. W. Moore, Mrs. Carl Lipps and Mrs. Homer Bell; Paul Albert Besnard and his work was the topic given to Mrs. John Remsberg, jr.

Next Monday afternoon the society will attend the Heyburn art exhibit in a body.

## District Rebekah Session Planned

BUHL, March 11 (Special)—Tentative plans were made for the district Rebekah meeting in Buhl, March 22, at the special business session of the order when the Odd Fellows and Rebekahs of Buhl, Twin Falls, Filer and Hagerman met at the I.O.O.F. hall this week.

Special guests at the district meeting will be Mrs. Venable, assembly president, and Mrs. Mable Garwin, Boise, assembly secretary.

Ninety Odd Fellows and Rebekahs attended the meeting this week and spent the latter part of the evening dancing or playing cards.

## Attends Funeral

BUHL, March 11 (Special)—Elmer Meyer has returned from Yakima, Wash., where he was called by the serious illness and death of his mother, Mrs. I. W. Meyer. Mrs. Meyer died March 2. Burial was in the Yakima cemetery Saturday, March 4. Mrs. Meyer moved to Buhl with her family from Texas in 1918 and moved to Yakima in 1923 where the family have since resided.

## SCREEN OFFERINGS

**IDAHO**

Now showing — "Everybody's Baby," Jones Family.

Sun., Mon., Tues. — "King of Chinatown," Anna May Wong; and cartoon-comedy circus.

**ORPHEUM**

Now showing—"Zaza," Claudette Colbert-Herbert Marshall.

Sun., Mon., Tues.—"Ice Follies of 1939," Joan Crawford-James Stewart.

**ROXY**

Now showing—"Lawless Valley," George O'Brien.

Starts Sun.—"Gunga Din," Cary Grant, Victor McLaglen, Douglas Fairbanks, Jr.

Sun. for 5 Days—"Gunga Din," Cary Grant, Victor McLaglen, Douglas Fairbanks, Jr., Sam Jaffe, Joan Fontaine.

## Strunks Purchase Baugh Warehouse

SHOSHONE, March 11 (Special)—Tipp Strunk and brother, Elmer Strunk have purchased the Baugh warehouse on Rail street, from William and Thomas Warfield, who recently purchased the property *from Mrs. Baugh-Cummins.*

They will establish a plumbing and general auto repair shop in the building, which is located near the junction of highway 93 and state highway 24. Each of the brothers has maintained a separate shop heretofore, and both are well known locally.

## Carson and Harding Herds Rate Highest

GOODING, March 11 (Special)—Herds belonging to V. W. Carson and H. L. Harding, Gooding, were high in the February report of the Gooding-Jerome cow testing association, Leonard Hagen, tester, reported this week.

Carson's herd was high in the 10 to 20 cow group with his herd averaging 1,012 pounds of milk with 31.5 pounds of butterfat.

Harding's cows were high in the grouping of over 20 cows, his herd averaging 763 pounds of milk and 29.5 pounds of butterfat.

F. W. Dalton, Jerome, was high in the small herd group, Hagen reported.

## Mans Coffin Again Named Watermaster

SHOSHONE, March 11 (Special)—Regular annual election of watermaster for the Big and Little Wood river projects, was held Monday, with the re-election of Mans Coffin as watermaster, without opposition.

The Big Wood election occurred at Hailey, and that of Little Wood in Shoshone. Coffin reports a great head of water at the present time and while a considerable amount has been liberated from the Magic dam, the runoff has not yet started from the hills, and there will be an abundance of water this season, as last, for all irrigation purposes.

The British Empire's present coinage shows a clean-shaven king for the first time in a century. The last clean-shaven king was William IV.

## AID CRIME 'WAR,' RESIDENTS TOLD

The average citizen—rancher or city dweller—can't sit back and expect Twin Falls county officers to do it all.

Residents must help combat the current wave of chicken and stock thefts, and of check, forgeries, by "active cooperation" with officers, Prosecutor Everett M. Sweeley said late yesterday.

**Big Territory**

Sweeley pointed out that the county, bulking broad in territory, has just one sheriff and two regular deputies. With ranches scattered over many miles, farmers must act vigorously to defend their own interests, Mr. Sweeley said. He cited the Idaho statute saying: "Any private person may arrest another for a public offense committed or attempted in his presence."

Ranchers who investigate nighttime disturbances in their chicken pens or livestock corrals and catch thieves in the act "are cooperating most effectively," the prosecutor asserted.

**Market Provided?**

Mr. Sweeley indicated belief that the upsurge in chicken thefts may be result of the fact that 'somebody is providing a market for stolen chickens."

Concerning check forgeries, he advised every merchant to use extreme care where the check may be questionable since the law enforcement agencies are not collection groups but are charged only with prosecuting lawbreakers.

Of every eight tons of freight hauled by railroads, one ton consists of shipments of raw materials to the steel industry or of finished steel to consumers.


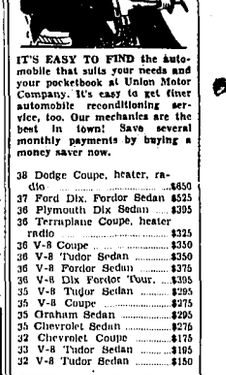


IT'S EASY TO FIND the automobile that suits your needs and your pocketbook at Union Motor Company. It's easy to get finer automobile reconditioning service, too. Our mechanics are the best in town! Save several monthly payments by buying a money saver now.

38 Dodge Coupe, heater, radio ..... $650
37 Ford Dlx. Fordor Sedan $525
36 Plymouth Dlx Sedan ..... $395
36 Terraplane Coupe, heater radio ..... $325
36 V-8 Coupe ..... $350
36 V-8 Tudor Sedan ..... $350
36 V-8 Fordor Sedan ..... $375
36 V-8 Dlx Fordor Tour. ..... $395
35 V-8 Tudor Sedan ..... $295
35 V-8 Coupe ..... $275
35 Graham Sedan ..... $295
35 Chevrolet Sedan ..... $275
32 Chevrolet Coupe ..... $175
33 V-8 Tudor Sedan ..... $195
32 V-8 Tudor Sedan ..... $150

TRUCKS TRUCKS TRUCKS
36 V-8 Pickup ..... $350
37 V-8 Pickup ..... $425
38 V-8 Pickup ..... $525
37 Studebaker Coupe Pickup ..... $450
36 V-8 Truck 157 ..... $450
38 V-8 Truck 157 ..... $700

Many Others. All Makes, All Models

UNION MOTOR CO
R&G
"YOUR Ford DEALER"

IC CREAM SPECIAL
Quart Brick
25¢
Vanilla, Greenpineapple or Chocolate
SAT. AND SUNDAY
FREDERICK-SON'S ICE CREAM
259 Main Ave. E., Twin Falls

POWELL RADIO SHOP
DETWEILER'S Ph. 809

McVEYS
TRUCKS-TRACTORS
FARM EQUIPMENT

F-12 TRACTOR
With steel wheels, overhauled, repainted. New tractor guarantee.
$500.00

F-20 TRACTOR
With rubber front and rear overhauled. New tractor guarantee.
$750.00

1936 CHEV. COUPE
Like new
'37 PLYMOUTH COACH
Low mileage
Several Good Buys in Used Trucks

F-12 TRACTOR
Rubber front and rear with No. 86 plow and hydraulic lift attached.
$850.00

REGULAR FARMALL TRACTOR
Late style — overhauled, painted. New tractor guarantee.
$450.00

See the NEW PLOW
For the F-20 and F-30
Tractor at Our Store
Just Arrived

BELIEVE IT! IT'S TRUE!
THE NEW OLIVER ROW CROP "70"
ONLY $727 Less Cty

SELF-START'R and rubber-tired "70's" at correspondingly low prices. See these amazing tractor values at our showroom. Arrange for a demonstration that will show you new standards of 2-3 plow performance and economy. In all our years in the farm implement business, we have never before seen so much tractor for the money. Call us today.

Mountain States Implement Co.
STURDY OLIVER

Go straight through the Sperry way from chicks to profitable layers.

ASK ABOUT OUR TURKEY FINANCE PROGRAM
HARDER BEAN CO.
Twin Falls Buhl

LUMP COAL
$8.75 ton
NEIL'S
Five Points West Phone 2013