

NEUTRALITY LEADERS CLAIM FDR BRINGING U. S. INTO WAR

GEORGIA TAKES TERMED WARNING TO HITLER, DUCE

WASHINGTON, April 12 (AP)—European diplomats of strict neutrality charged today that President Roosevelt is bringing the United States into another European war even before it begins.

They attacked Mr. Roosevelt's statement approving a Neutrality act which characterized his remark that he will return to Warm Springs, Ga., next fall "if we don't have war." It is a warning to Hitler and Mussolini that the United States cannot be disregarded in any European outbreak.

The house republic committee heard witnesses propose that the U. S. neutrality statutes be amended to prevent the nation from involvement in any European war.

Early C. C. C. The house republic committee, which had planned to consider a bill for purchase of \$100,000,000 strategic war materials similar to those which the administration proposed to obtain by order, delayed action. However, the measure is expected to receive early clearance to the house floor.

Criticism of the President was expressed by Sen. Bennett C. Clark, D. Mo., and Gerald P. Nye, R. N. D., who both advocated the strict degree of American neutrality.

Nye declared Mr. Roosevelt's endorsement of the Neutrality act editorially "a splendid evidence that we are bringing ourselves into another European war even before it comes."

Clark declared "this constant talking about the United States becoming involved in a European war is just as much as anything that could happen."

Propaganda Campaign Sen. Thomas H. Egan, dean of Georgetown university school of foreign service, urged the house committee to strengthen the neutrality act. He charged a campaign of "propaganda" seeks to thrust the United States into European quarrels.

Rep. James E. Van Zandt, R. Penn., attacked the neutrality bill proposed by Chairman Carl McNair, D. N. Y., of the senate foreign relations committee. He asserted "no bill could any more fit British and French policies than it did Germany and Downing street in London."

News in Brief

Miss Brother Miss Rose Elder, Ilaco, Wash., is visiting at the home of her brother, Ben E. Elder, on Kimball road.

Teacher Returns E. H. Fisher, instructor in the Twin Falls high school, left for his week end in Law for Spring.

Returns from Boise Mrs. Mary M. Wall has returned from Boise where she spent the past three weeks visiting her daughter, Mrs. L. W. Wilson.

Evening Guild Evening Guild of Ascension Episcopal church will meet at the home of Mrs. Wm. Hazard, 718 Second avenue north, Thursday at 8 p. m.

Returns from Visit Mrs. Walter H. Harkness and son, Walter Lee, have returned from a two-month vacation at Albuquerque, N. M., visiting relatives.

Early C. C. C. The house republic committee, which had planned to consider a bill for purchase of \$100,000,000 strategic war materials similar to those which the administration proposed to obtain by order, delayed action. However, the measure is expected to receive early clearance to the house floor.

Criticism of the President was expressed by Sen. Bennett C. Clark, D. Mo., and Gerald P. Nye, R. N. D., who both advocated the strict degree of American neutrality.

Nye declared Mr. Roosevelt's endorsement of the Neutrality act editorially "a splendid evidence that we are bringing ourselves into another European war even before it comes."

Clark declared "this constant talking about the United States becoming involved in a European war is just as much as anything that could happen."

Propaganda Campaign Sen. Thomas H. Egan, dean of Georgetown university school of foreign service, urged the house committee to strengthen the neutrality act. He charged a campaign of "propaganda" seeks to thrust the United States into European quarrels.

Rep. James E. Van Zandt, R. Penn., attacked the neutrality bill proposed by Chairman Carl McNair, D. N. Y., of the senate foreign relations committee. He asserted "no bill could any more fit British and French policies than it did Germany and Downing street in London."

GREECE, TURKEY GET PROTECTION

(From Page One)
The new treaty of commerce between the United States and Greece and Turkey, which was signed in Washington last week, is expected to be announced in the near future.

The treaty, which was signed by President Roosevelt and the Greek and Turkish governments, is a landmark in the history of American foreign policy. It provides for the establishment of a permanent trade mission in Athens and Ankara, and for the creation of a permanent American consulate in each of the two cities.

The treaty also provides for the establishment of a permanent American consulate in each of the two cities, and for the creation of a permanent American consulate in each of the two cities.

The treaty also provides for the establishment of a permanent American consulate in each of the two cities, and for the creation of a permanent American consulate in each of the two cities.

Backs FDR

(From Page One)
The new treaty of commerce between the United States and Greece and Turkey, which was signed in Washington last week, is expected to be announced in the near future.

The treaty, which was signed by President Roosevelt and the Greek and Turkish governments, is a landmark in the history of American foreign policy. It provides for the establishment of a permanent trade mission in Athens and Ankara, and for the creation of a permanent American consulate in each of the two cities.

The treaty also provides for the establishment of a permanent American consulate in each of the two cities, and for the creation of a permanent American consulate in each of the two cities.

The treaty also provides for the establishment of a permanent American consulate in each of the two cities, and for the creation of a permanent American consulate in each of the two cities.

COUNTY REVENUE OVER 2 MILLIONS

(From Page One)
The county auditor, J. H. Smith, today announced that the county revenue for the year ending March 31, 1939, was over \$2,000,000.

The revenue was made up of \$1,000,000 from the state, \$1,000,000 from the county, and \$1,000,000 from the city.

The revenue was made up of \$1,000,000 from the state, \$1,000,000 from the county, and \$1,000,000 from the city.

Seen Today

Young woman riding Western Union bicycle down Main avenue.

Three youngsters "hooking a ride" on the rear of a farm truck which had slowed for a stop sign.

State police car looking denuded as various parts have been taken off for installation on new machine.

Man throwing wadded-up cigarette package through drug store door and almost hitting woman, but getting a big smile in return.

New drinking fountain replacing that of the middle ages on first floor of courthouse.

Officer cussing those New York World's fair three-cent stamps because he gets run upside down and can hardly tell it.

And Walter Lee Harkness, at the ripe old age of two and one-half years, all dressed up in cowboy outfit including custom-built cowboy boots, liver overalls, belt, jacket and hat.

Poisoning of Dog Results in Probe

Poisoning of a dog, owned by Mrs. George W. Frazier, 511 Second avenue west, today caused police to conduct an investigation into circumstances surrounding the report.

The dog, police records show, was either fed or in some manner secured some food which was treated with strychnine. The animal was taken to a local veterinarian yesterday and was today reported to be recovering.

This is the first report of a dog being poisoned in more than a year.

ICKES ATTACKS NEWS WRITERS

(From Page One)
Fairs that he could so competently manage. Pegler is against every article of clothing according to his theory of the senate foreign relations committee. He asserted "no bill could any more fit British and French policies than it did Germany and Downing street in London."

HAZELTON SCOUT TROOP AIDS CITY

Patrols of Boy Scout troop #46 at Hazelton, sponsored by the American Legion post there, have been assigned to report to the high school, grade school, Greenwood and Dixon school boards for participation in clean-up and repair work campaigns. It was announced here today by R. L. Gale, scoutmaster.

Camp Fire Girls

WHIPPOORWILL
Nature study was taken up by the Whippoorwill Blue Bird group at a meeting at the country house of Joan Detweiler, Mrs. W. J. McFarland, leader, accompanied them.

Vice-President Named by Club

Mrs. E. O. Ralston was elected vice-president of the Twentieth Century club, at a called meeting of the organization yesterday, presided the Drama and Literature department section.

Opening to Outside Needed for Burner

A small opening to the outdoors should be provided when an automatic coal burner is installed in the basement. It is pointed out by engineers.

Harmony Suggested For Rooms of Home

When a room or an entire house is to be redecorated, care should be taken that rooms which open into one another harmonize. One housewife, who did not wish the entire first floor of her house with the same wall finish, although the rooms all opened into a central hall, had each room finished in a different shade, varying from cream to a dark brown.

Look at these Bargains

- 37 Ford 60 Tudor Sedan.....\$475
- 37 Ford 80 DeLuxe Fordor.....\$475
- 36 Buick 40 Coupe.....\$475
- 37 Chrysler Imperial Sedan.....\$725
- 35 Chrysler 6 Sedan.....\$395
- 38 Chevrolet Sport Sedan.....\$650
- 36 Dodge DeLuxe Coupe.....\$575
- 38 Ford DeLuxe Coupe.....\$585
- 38 Willys DeLuxe Coupe.....\$375
- 36 Willys Fordor Sedan.....\$475
- 35 8 Tudor Sedan.....\$150
- 32 Hupmobile Sedan.....\$150
- 31 Buick 8 Sedan.....\$150
- 33 Plymouth DeLuxe Sedan.....\$150
- 33 V-8 Tudor Sedan.....\$185
- 34 V-8 Tudor Sedan.....\$250
- TRUCKS TRUCKS TRUCKS
- 38 International D-30.....\$475
- 37 Chevrolet 157.....\$450
- 36 Ford V-8 157.....\$425
- 35 Ford V-8 Truck 157.....\$325
- 36 International 157.....\$350
- 37 V-8 Pickup.....\$350
- 38 V-8 Pickup, Stake Body 2405.....\$350
- 36 Dodge Pickup.....\$350

BUHL THESPIANS SCHEDULE PLAY

BUHL, April 12 (Special)—"Tom the Foolish" the Buhl senior high school play, will be presented Thursday, April 13, in the school auditorium at 8 p. m.

Final Date Set for Adjustment on Fees

BOISE, April 12 (AP)—Idaho truck owners are being urged to meet prior to March 13, 1939, should receive their county assessors for an adjustment of fees before May 12, or they will forfeit their rights to refund.

News of Record Funerals

TICE, Funeral services for John C. Tice, 71, died of pneumonia at his home, 1011 N. 1st, Monday at 2 p. m. Burial was in the Memorial Park cemetery.

Temperatures

Place	Min.	Max.	Prev.
Boise	22	44	01
Idaho Falls	22	44	01
Jersey	22	44	01
Idaho Falls	22	44	01
Idaho Falls	22	44	01
Idaho Falls	22	44	01
Idaho Falls	22	44	01
Idaho Falls	22	44	01
Idaho Falls	22	44	01
Idaho Falls	22	44	01

MAKING WITH OOP!

OLD OSCAR PEPPER (known to its friends as "OOP") is ALL whiskey—a combination of several selected straight whiskeys... reduced to 90 proof for lightness... and combined for velvety smoothness! Try this mellow, full-flavored whiskey—today!



Italian Troops Worry Grecians

ATHENS, Greece, April 12 (AP)—A friendly declaration by the Greek government, failed to stem the Greek anxiety today over Italian troop concentrations in the Dodecanese islands and the building of new Italian fortifications in the Adriatic.

News of Record Funerals

TICE, Funeral services for John C. Tice, 71, died of pneumonia at his home, 1011 N. 1st, Monday at 2 p. m. Burial was in the Memorial Park cemetery.

Temperatures

Place	Min.	Max.	Prev.
Boise	22	44	01
Idaho Falls	22	44	01
Jersey	22	44	01
Idaho Falls	22	44	01
Idaho Falls	22	44	01
Idaho Falls	22	44	01
Idaho Falls	22	44	01
Idaho Falls	22	44	01
Idaho Falls	22	44	01
Idaho Falls	22	44	01

MAKING WITH OOP!

OLD OSCAR PEPPER (known to its friends as "OOP") is ALL whiskey—a combination of several selected straight whiskeys... reduced to 90 proof for lightness... and combined for velvety smoothness! Try this mellow, full-flavored whiskey—today!



Italian Troops Worry Grecians

ATHENS, Greece, April 12 (AP)—A friendly declaration by the Greek government, failed to stem the Greek anxiety today over Italian troop concentrations in the Dodecanese islands and the building of new Italian fortifications in the Adriatic.

News of Record Funerals

TICE, Funeral services for John C. Tice, 71, died of pneumonia at his home, 1011 N. 1st, Monday at 2 p. m. Burial was in the Memorial Park cemetery.

Temperatures

Place	Min.	Max.	Prev.
Boise	22	44	01
Idaho Falls	22	44	01
Jersey	22	44	01
Idaho Falls	22	44	01
Idaho Falls	22	44	01
Idaho Falls	22	44	01
Idaho Falls	22	44	01
Idaho Falls	22	44	01
Idaho Falls	22	44	01
Idaho Falls	22	44	01

MAKING WITH OOP!

OLD OSCAR PEPPER (known to its friends as "OOP") is ALL whiskey—a combination of several selected straight whiskeys... reduced to 90 proof for lightness... and combined for velvety smoothness! Try this mellow, full-flavored whiskey—today!



PRESIDENT RECEIVES \$100,000,000 RELIEF MEASURE

ECONOMY BLOC SUCCESSFUL IN HALTING BOOST

WASHINGTON, April 12 (Special).—The congressional economy bloc, successful in slightly retarding this year's relief funds, will try to prevent any appropriation for relief in the coming fiscal year until the works progress administration is materially reorganized.

The fight over the last of this year's relief funds ended last night when the senate passed and sent to President Roosevelt a bill appropriating \$100,000,000—\$50,000,000 less than he asked—to carry WPA until July 1.

The President will ask \$150,000,000 for the new fiscal year beginning then. Word of that figure, to be formally submitted to Mr. Roosevelt within a few days, was cheered by economy advocates. A total of \$250,000,000 was voted for relief this year.

Step to Halt Spending

It seemed to them to hold promise of being a long step toward curbing the spending. Before cheering too loudly, however, they awaited assurances that the sum would be made to last the full year and that the administration would not be returning, as it did this year, more.

The house appropriations subcommittee's investigating committee, dominated by economy bloc members, proposed to see to it that the WPA is reorganized as to really hold down costs. They will act as a complete new set-up, expected that one of the committee's recommendations almost certainly would be for a permanent legislative committee to supervise relief policy.

Probe Opens

The investigating committee began its hearings in executive session yesterday with WPA Administrator F. C. Harrington as witness. It expects to meet three days a week and will continue in closed sessions despite Republican demands for open hearings.

The senate passed the \$100,000,000 relief bill without a record vote after Sen. Claude Pepper, D. Fla., and other ardent New Dealers had staged an unsuccessful attempt to raise the figure to the President's original request—\$150,000,000.

Thirty-one Democrats, 17 Republicans and one Farmer-Laborite joined to defeat the larger appropriation. Supporting Pepper's proposal were 24 Democrats, one Republican, one Progressive, one Farmer-Laborite and one Independent.

Idaho Falls Man Gets Fine for Non-Dimming

JEROME, April 12 (Special).—C. G. Wright, Idaho Falls resident, was arrested on Monday evening in the downtown section of Jerome on a charge of failing to dim lights. After appearing before Police Judge Clark T. Stanton and admitting his guilt, he was assessed a fine of \$2 and \$3 court costs and after payment was released.

Arresting officer was State Police Officer Earl Small.

"PREFERRED" SYSTEM ENDS SAN FRANCISCO, April 12 (Special).—

Abolition of the "preferred" system on the San Francisco waterfront, and dispatch of all crews from hiring halls was voted today by 150 delegates attending the second annual International Longshoremen-Warehousemen's convention.

BOMBING PROTESTED

PEIPING, April 12 (Special).—The American embassy today protested to the Japanese embassy the April 6 bombing of the Hengyang American Presbyterian mission, in which the mission residents were destroyed, and the bombing of the American Catholic mission at Yingtai, April 4.

More than 24,000,000 meals were supplied in Salvation Army social service centers in 1937.

Hardy Crowd At Jerome's Sunrise Rites

JEROME, April 12 (Special).—In spite of the fact that a strong wind coming up in the night caused a large number of worshippers to turn off their alarm clocks and turn over on their gold ear for a longer sleep, a large number of hardier souls greeted the sun as it rose over the clouds on Easter morning at the rim of Snake river canyon west of the Jerome gold course.

The worshippers were rewarded by an impressive program prepared by the Ministerial association under the leadership of the Rev. Earl J. Kaurit, who spoke on the subject, "The Light of the Resurrection." "He Was Nailed to the Cross," was presented by the Baptist delegation.

Rev. Earle C. Miller of the Christian church played his own accompaniment on the guitar and sang, "Would You Know Why I Love Jesus?"

The Presbyterian young people's chorus sang "In a Quiet Garden," "The Old Rugged Cross," and "Christ Arose." Prayer was offered by the Rev. W. F. Willis, and the Rev. Albert E. Martin closed the service with the benediction.

OFFICER STAGES SAFETY SCHOOLS

JEROME, April 12 (Special).—State Police Officer Earl Small of Jerome conducted several safety traffic schools in this section recently and addressed a club in Richfield last week when he spoke on modern traffic problems confronting motorists today.

Small pointed out the importance to all motorists in helping to keep down traffic fatalities by observing all traffic regulations such as observing stop signs, dimming lights while passing an oncoming motorist, and keep the car on its operating under control at all times.

Small also spoke at a traffic safety meeting held at Thousand Springs Thursday for all employees of the Idaho Power company. Approximately 45 were in attendance. The officer discussed the recently enacted laws on traffic regulations.

SONS SHARE IN \$3,000 ESTATE

Two sons shared \$3,000 Kimberly property under the will of the late Mrs. Anna Jeanette Olsen Petersen, who died last Sept. 24 at Kimberly, according to probate action which had been taken today.

The will, dated Aug. 1, 1935, names Nels Albert Olsen, the younger son, as executor. He filed the administrative petition.

Judge C. A. Bailey set hearing for April 29. Stephan and Blomford are attorneys in the action.

DANCE at the WOODEN SHOE

Wednesday Night

Come Out For a Big Time Dancing to the Music of the ROCKY MOUNTAIN SERRANADERS

A Real 5-Piece Orchestra at Rock Creek, Straight South of Hamden.

RETTIG SELECTED AS ROTARY HEAD

JEROME, April 12 (Special).—At the regular Tuesday noon luncheon meeting of the Jerome Rotary club, the new officers for the year which will be voted upon at the meeting on Tuesday, April 25, were nominated. For president, Frank M. Rettig, sole nominee; for vice-president, Al Woodhead and T. D. Nelson; for secretary, Charles Wellendorf, sole nominee; for treasurer, Tom Gamble and Guy Stanton. Nominations for two directors who will serve for a one year term were as follows: S. L. Thorpe, R. W. Johnson, Dr. Carlisle Small, John Woolley and Stanley Slater.

The club enjoyed almost a 100 percent attendance at the Tuesday luncheon, 45 being present.

Other business included announcement of the decision to hold ladies' night at the Wood cafe on May 2. Rotary members and Rotarians will attend.

The program was in charge of State Police Officers Howard E. Carlson and Earl Small, who gave informative talks on safe and sane driving, stressing the importance of observance of all traffic laws as a means to combat traffic fatalities. Glenn Journey, American Falls, was a visiting Rotary member.

WENDELL

Young people of the M. E. church and the Presbyterian-Baptist church and Bagerman M. E. church held sunrise services at the Presbyterian church at 5:45 a. m. Sunday. About 75 members attended. Following the services the group had breakfast at the Holbrook hall in the M. E. church. The service was an annual event between the Christian League and the Epworth league and in addition this year the League of Hagerman was invited. Rev. Carl M. Davidson is pastor for the Wendell-Hagerman parish. Rev. N. Ralph is pastor for the Presbyterian-Baptist church.

Mrs. Pearl Kirkpatrick, county nurse, returned home last week from White Sulphur Springs, West Virginia, where she was called by the death of her father.

Mr. and Mrs. E. G. Commons, recent newcomers, returned here last week after a trip through Nevada and California.

Daniel Lamber, who died in 1899 at the age of 40, weighed 730 pounds and is reputed to be the fattest man that ever lived.

Copyright 1939, Schenley Distillers Corporation, New York, N. Y.

Kentucky Straight Bourbon Whiskey, 90 proof.

PINT No. 99

QUART No. 98

Copyright 1939, Schenley Distillers Corporation, New York, N. Y.

Hands that perform MAGIC in your home!

YOUR HAND flicks a switch and you change a cold, unlivable house into a haven of friendly, health-giving warmth and comfort.

Your hand turns a faucet and you have at your service an inexhaustible flow of pure, fresh water either cold or piping hot.

Your hands can perform this magic in your home because of other hands—the skilled hands of the Heating and Plumbing Contractor. His hands are backed by the years of training, study and experience necessary to assure you care-free heating comfort and health-protecting plumbing service.

For heating and plumbing are twin guardians of your family welfare. Heating safeguards your home against cold, dampness, and discomfort upon which sickness thrives. Plumbing supplies the fresh, pure water so essential to well-being and carries away the wastes so dangerous to health.

Together, heating and plumbing work hand-in-hand to make new or old homes more enjoyable—to provide them with the comfort, cleanliness and protection that have made American homes the envy of the rest of the world.

Good heating and plumbing make an old home seem like new, a new home more inviting, comfortable and enjoyable. And every home today can

have modern heating and plumbing on convenient FHA terms.

Both heating and plumbing mean too much to the welfare of your family, to the uninterrupted enjoyment of your home and to the actual value of your property to be entrusted to any but the trained hands of the Heating and Plumbing Contractor. Our long years of experience have proved that your best interests are served when you consult your Heating and Plumbing Contractor first on any heating or plumbing problem.

Harry M. Reed, Chairman of the Board

AMERICAN RADIATOR & Standard Sanitary CORPORATION

NEW YORK PITTSBURGH

Boilers • Radiators • Air Conditioners • Oil Burners • Copper Pipe • Pumps • Heating Accessories • Plumbing Fixtures • Fittings

Copyright March, 1939, American Radiator & Standard Sanitary Corporation

Jerome Club Votes to Put Fish in Lake

JEROME, April 12 (Special).—At the meeting of the Jerome Rod and Gun club held here in the Jerome court rooms, announcement was made that the club is making arrangements to stock Wilson lake with black bass, catfish and crappies and the appointment of a committee to carry out this project was named by William N. Hardwick, local president. On the committee are A. J. Slater and E. A. Finkhburg. Hazelton, I. B. Piller, Dale Thomas and Russell Short, Jerome.

The club here is contemplating relieving the cooperation of the Idaho state fish and game commission in stocking the lake with crappies and catfish, and it was pointed out that since the stock of bass is limited in the state, private purchase from some company will probably be made.

Clark Heiss, chairman of the wildlife stamp sales here reported that more than 100 game stamp sheets had been sold and netted the local club a substantial sum.

Announcement was made also that the May meeting of the Jerome Rod and Gun club will be held at Hazelton upon the invitation of the Hazelton sportsmen, several of whom were present at the Monday evening meeting who are affiliated with the Jerome club.

More than 50 were in attendance.

Lake Geneva is the largest lake in the Alpine region.

Survivors are her husband, one son, Clifford, four daughters: Marie, Mrs. John Miller and Mary of Gooding, and Vera, Corral.

Mrs. C. E. Bissell died Wednesday of last week at Gooding following a week's illness.

She was born at Riley, Kan. Jan. 3, 1884. Mr. and Mrs. Bissell moved to the tract at Gooding when it was first opened, developing the farm, and then moving to the Wendell country where they made their home for about 12 years. Nearly two years ago the family moved back to Gooding.

Funeral services for Mrs. Bissell will be held at Gooding when it was first opened, developing the farm, and then moving to the Wendell country where they made their home for about 12 years. Nearly two years ago the family moved back to Gooding.

Funeral services for Mrs. Bissell will be held at Gooding when it was first opened, developing the farm, and then moving to the Wendell country where they made their home for about 12 years. Nearly two years ago the family moved back to Gooding.

Funeral services for Mrs. Bissell will be held at Gooding when it was first opened, developing the farm, and then moving to the Wendell country where they made their home for about 12 years. Nearly two years ago the family moved back to Gooding.

Funeral services for Mrs. Bissell will be held at Gooding when it was first opened, developing the farm, and then moving to the Wendell country where they made their home for about 12 years. Nearly two years ago the family moved back to Gooding.

Funeral services for Mrs. Bissell will be held at Gooding when it was first opened, developing the farm, and then moving to the Wendell country where they made their home for about 12 years. Nearly two years ago the family moved back to Gooding.

Funeral services for Mrs. Bissell will be held at Gooding when it was first opened, developing the farm, and then moving to the Wendell country where they made their home for about 12 years. Nearly two years ago the family moved back to Gooding.

Funeral services for Mrs. Bissell will be held at Gooding when it was first opened, developing the farm, and then moving to the Wendell country where they made their home for about 12 years. Nearly two years ago the family moved back to Gooding.

Funeral services for Mrs. Bissell will be held at Gooding when it was first opened, developing the farm, and then moving to the Wendell country where they made their home for about 12 years. Nearly two years ago the family moved back to Gooding.

Funeral services for Mrs. Bissell will be held at Gooding when it was first opened, developing the farm, and then moving to the Wendell country where they made their home for about 12 years. Nearly two years ago the family moved back to Gooding.

Funeral services for Mrs. Bissell will be held at Gooding when it was first opened, developing the farm, and then moving to the Wendell country where they made their home for about 12 years. Nearly two years ago the family moved back to Gooding.

Funeral services for Mrs. Bissell will be held at Gooding when it was first opened, developing the farm, and then moving to the Wendell country where they made their home for about 12 years. Nearly two years ago the family moved back to Gooding.

Funeral services for Mrs. Bissell will be held at Gooding when it was first opened, developing the farm, and then moving to the Wendell country where they made their home for about 12 years. Nearly two years ago the family moved back to Gooding.

Funeral services for Mrs. Bissell will be held at Gooding when it was first opened, developing the farm, and then moving to the Wendell country where they made their home for about 12 years. Nearly two years ago the family moved back to Gooding.

Funeral services for Mrs. Bissell will be held at Gooding when it was first opened, developing the farm, and then moving to the Wendell country where they made their home for about 12 years. Nearly two years ago the family moved back to Gooding.

Funeral services for Mrs. Bissell will be held at Gooding when it was first opened, developing the farm, and then moving to the Wendell country where they made their home for about 12 years. Nearly two years ago the family moved back to Gooding.

Funeral services for Mrs. Bissell will be held at Gooding when it was first opened, developing the farm, and then moving to the Wendell country where they made their home for about 12 years. Nearly two years ago the family moved back to Gooding.

Funeral services for Mrs. Bissell will be held at Gooding when it was first opened, developing the farm, and then moving to the Wendell country where they made their home for about 12 years. Nearly two years ago the family moved back to Gooding.

Funeral services for Mrs. Bissell will be held at Gooding when it was first opened, developing the farm, and then moving to the Wendell country where they made their home for about 12 years. Nearly two years ago the family moved back to Gooding.

Funeral services for Mrs. Bissell will be held at Gooding when it was first opened, developing the farm, and then moving to the Wendell country where they made their home for about 12 years. Nearly two years ago the family moved back to Gooding.

Funeral services for Mrs. Bissell will be held at Gooding when it was first opened, developing the farm, and then moving to the Wendell country where they made their home for about 12 years. Nearly two years ago the family moved back to Gooding.

Funeral services for Mrs. Bissell will be held at Gooding when it was first opened, developing the farm, and then moving to the Wendell country where they made their home for about 12 years. Nearly two years ago the family moved back to Gooding.

Funeral services for Mrs. Bissell will be held at Gooding when it was first opened, developing the farm, and then moving to the Wendell country where they made their home for about 12 years. Nearly two years ago the family moved back to Gooding.

Funeral services for Mrs. Bissell will be held at Gooding when it was first opened, developing the farm, and then moving to the Wendell country where they made their home for about 12 years. Nearly two years ago the family moved back to Gooding.

Funeral services for Mrs. Bissell will be held at Gooding when it was first opened, developing the farm, and then moving to the Wendell country where they made their home for about 12 years. Nearly two years ago the family moved back to Gooding.

Funeral services for Mrs. Bissell will be held at Gooding when it was first opened, developing the farm, and then moving to the Wendell country where they made their home for about 12 years. Nearly two years ago the family moved back to Gooding.

Funeral services for Mrs. Bissell will be held at Gooding when it was first opened, developing the farm, and then moving to the Wendell country where they made their home for about 12 years. Nearly two years ago the family moved back to Gooding.

Funeral services for Mrs. Bissell will be held at Gooding when it was first opened, developing the farm, and then moving to the Wendell country where they made their home for about 12 years. Nearly two years ago the family moved back to Gooding.

Funeral services for Mrs. Bissell will be held at Gooding when it was first opened, developing the farm, and then moving to the Wendell country where they made their home for about 12 years. Nearly two years ago the family moved back to Gooding.

Funeral services for Mrs. Bissell will be held at Gooding when it was first opened, developing the farm, and then moving to the Wendell country where they made their home for about 12 years. Nearly two years ago the family moved back to Gooding.

Funeral services for Mrs. Bissell will be held at Gooding when it was first opened, developing the farm, and then moving to the Wendell country where they made their home for about 12 years. Nearly two years ago the family moved back to Gooding.

Funeral services for Mrs. Bissell will be held at Gooding when it was first opened, developing the farm, and then moving to the Wendell country where they made their home for about 12 years. Nearly two years ago the family moved back to Gooding.

BISSELL SERVICE HELD IN GOODING

WENDLELL, April 12 (Special).—Funeral services for Mrs. Lizzie Maud Bissell, former resident here, were held at the Gooding Methodist church Monday afternoon by Rev. Carl M. Davidson. Wendell, assisted by Rev. T. B. Mitzner of the Gooding church.

Mrs. Bissell was a member of the local M. E. church composed of Mrs. Bertha Pecenbaum, Mrs. Paul Eaton, A. G. Ball and H. J. Barton, accompanied by Mrs. H. J. Barton. The two numbers were "Beautiful Isle of Somewhere" and "No Night There." Kirk Hayes and Floyd Eversen, Wendell, were two of the pallbearers.

Mrs. C. E. Bissell died Wednesday of last week at Gooding following a week's illness.

She was born at Riley, Kan. Jan. 3, 1884. Mr. and Mrs. Bissell moved to the tract at Gooding when it was first opened, developing the farm, and then moving to the Wendell country where they made their home for about 12 years. Nearly two years ago the family moved back to Gooding.

Funeral services for Mrs. Bissell will be held at Gooding when it was first opened, developing the farm, and then moving to the Wendell country where they made their home for about 12 years. Nearly two years ago the family moved back to Gooding.

Funeral services for Mrs. Bissell will be held at Gooding when it was first opened, developing the farm, and then moving to the Wendell country where they made their home for about 12 years. Nearly two years ago the family moved back to Gooding.

Funeral services for Mrs. Bissell will be held at Gooding when it was first opened, developing the farm, and then moving to the Wendell country where they made their home for about 12 years. Nearly two years ago the family moved back to Gooding.

Funeral services for Mrs. Bissell will be held at Gooding when it was first opened, developing the farm, and then moving to the Wendell country where they made their home for about 12 years. Nearly two years ago the family moved back to Gooding.

Funeral services for Mrs. Bissell will be held at Gooding when it was first opened, developing the farm, and then moving to the Wendell country where they made their home for about 12 years. Nearly two years ago the family moved back to Gooding.

Funeral services for Mrs. Bissell will be held at Gooding when it was first opened, developing the farm, and then moving to the Wendell country where they made their home for about 12 years. Nearly two years ago the family moved back to Gooding.

Funeral services for Mrs. Bissell will be held at Gooding when it was first opened, developing the farm, and then moving to the Wendell country where they made their home for about 12 years. Nearly two years ago the family moved back to Gooding.

Funeral services for Mrs. Bissell will be held at Gooding when it was first opened, developing the farm, and then moving to the Wendell country where they made their home for about 12 years. Nearly two years ago the family moved back to Gooding.

Funeral services for Mrs. Bissell will be held at Gooding when it was first opened, developing the farm, and then moving to the Wendell country where they made their home for about 12 years. Nearly two years ago the family moved back to Gooding.

Funeral services for Mrs. Bissell will be held at Gooding when it was first opened, developing the farm, and then moving to the Wendell country where they made their home for about 12 years. Nearly two years ago the family moved back to Gooding.

Funeral services for Mrs. Bissell will be held at Gooding when it was first opened, developing the farm, and then moving to the Wendell country where they made their home for about 12 years. Nearly two years ago the family moved back to Gooding.

Funeral services for Mrs. Bissell will be held at Gooding when it was first opened, developing the farm, and then moving to the Wendell country where they made their home for about 12 years. Nearly two years ago the family moved back to Gooding.

Funeral services for Mrs. Bissell will be held at Gooding when it was first opened, developing the farm, and then moving to the Wendell country where they made their home for about 12 years. Nearly two years ago the family moved back to Gooding.

Funeral services for Mrs. Bissell will be held at Gooding when it was first opened, developing the farm, and then moving to the Wendell country where they made their home for about 12 years. Nearly two years ago the family moved back to Gooding.

Funeral services for Mrs. Bissell will be held at Gooding when it was first opened, developing the farm, and then moving to the Wendell country where they made their home for about 12 years. Nearly two years ago the family moved back to Gooding.

Funeral services for Mrs. Bissell will be held at Gooding when it was first opened, developing the farm, and then moving to the Wendell country where they made their home for about 12 years. Nearly two years ago the family moved back to Gooding.

Funeral services for Mrs. Bissell will be held at Gooding when it was first opened, developing the farm, and then moving to the Wendell country where they made their home for about 12 years. Nearly two years ago the family moved back to Gooding.

Funeral services for Mrs. Bissell will be held at Gooding when it was first opened, developing the farm, and then moving to the Wendell country where they made their home for about 12 years. Nearly two years ago the family moved back to Gooding.

Funeral services for Mrs. Bissell will be held at Gooding when it was first opened, developing the farm, and then moving to the Wendell country where they made their home for about 12 years. Nearly two years ago the family moved back to Gooding.

Funeral services for Mrs. Bissell will be held at Gooding when it was first opened, developing the farm, and then moving to the Wendell country where they made their home for about 12 years. Nearly two years ago the family moved back to Gooding.

Funeral services for Mrs. Bissell will be held at Gooding when it was first opened, developing the farm, and then moving to the Wendell country where they made their home for about 12 years. Nearly two years ago the family moved back to Gooding.

Funeral services for Mrs. Bissell will be held at Gooding when it was first opened, developing the farm, and then moving to the Wendell country where they made their home for about 12 years. Nearly two years ago the family moved back to Gooding.

Funeral services for Mrs. Bissell will be held at Gooding when it was first opened, developing the farm, and then moving to the Wendell country where they made their home for about 12 years. Nearly two years ago the family moved back to Gooding.

Funeral services for Mrs. Bissell will be held at Gooding when it was first opened, developing the farm, and then moving to the Wendell country where they made their home for about 12 years. Nearly two years ago the family moved back to Gooding.

Funeral services for Mrs. Bissell will be held at Gooding when it was first opened, developing the farm, and then moving to the Wendell country where they made their home for about 12 years. Nearly two years ago the family moved back to Gooding.

Funeral services for Mrs. Bissell will be held at Gooding when it was first opened, developing the farm, and then moving to the Wendell country where they made their home for about 12 years. Nearly two years ago the family moved back to Gooding.

Funeral services for Mrs. Bissell will be held at Gooding when it was first opened, developing the farm, and then moving to the Wendell country where they made their home for about 12 years. Nearly two years ago the family moved back to Gooding.

Funeral services for Mrs. Bissell will be held at Gooding when it was first opened, developing the farm, and then moving to the Wendell country where they made their home for about 12 years. Nearly two years ago the family moved back to Gooding.

Funeral services for Mrs. Bissell will be held at Gooding when it was first opened, developing the farm, and then moving to the Wendell country where they made their home for about 12 years. Nearly two years ago the family moved back to Gooding.

Funeral services for Mrs. Bissell will be held at Gooding when it was first opened, developing the farm, and then moving to the Wendell country where they made their home for about 12 years. Nearly two years ago the family moved back to Gooding.

Funeral services for Mrs. Bissell will be held at Gooding when it was first opened, developing the farm, and then moving to the Wendell country where they made their home for about 12 years. Nearly two years ago the family moved back to Gooding.

Funeral services for Mrs. Bissell will be held at Gooding when it was first opened, developing the farm, and then moving to the Wendell country where they made their home for about 12 years. Nearly two years ago the family moved back to Gooding.

Funeral services for Mrs. Bissell will be held at Gooding when it was first opened, developing the farm, and then moving to the Wendell country where they made their home for about 12 years. Nearly two years ago the family moved back to Gooding.

Funeral services for Mrs. Bissell will be held at Gooding when it was first opened, developing the farm, and then moving to the Wendell country where they made their home for about 12 years. Nearly two years ago the family moved back to Gooding.

Funeral services for Mrs. Bissell will be held at Gooding when it was first opened, developing the farm, and then moving to the Wendell country where they made their home for about 12 years. Nearly two years ago the family moved back to Gooding.

Funeral services for Mrs. Bissell will be held at Gooding when it was first opened, developing the farm, and then moving to the Wendell country where they made their home for about 12 years. Nearly two years ago the family moved back to Gooding.

1st Turkey Hatch Finished Thursday

WENDLELL, April 12 (Special).—The first turkey hatch will be completed Thursday at the Commons incubators here after the turkeys hatched out early this week. Five-day intervals will mark the other hatches, which will continue until about July. Many thousands of the poults will probably be hatched this year, according to plans of E. G. Commons, turkey king.

The brooder houses will be in shape to care for the poults immediately. The buildings will be heated. A new "hatching box" has been installed at the incubator rooms to care for the young turkeys in a more efficient way.

The Chinese exhibition at the San Francisco world's fair will feature such Chinese inventions as printing, paper making, the sextant, the compass, and gunpowder.

She was born at Riley, Kan. Jan. 3, 1884. Mr. and Mrs. Bissell moved to the tract at Gooding when it was first opened, developing the farm, and then moving to the Wendell country where they made their home for about 1

MOOSE MEMBERS SELECT LEADERS

Members of the Twin Falls Moose lodge today elected Harry H. Wallace president following a meeting held last night at the L.O.O.F. hall.

Wallace, a resident of Twin Falls, was elected president of the lodge. Other officers elected last night included Lawrence Murphy, secretary; Ralph Moore, treasurer; J. W. Goetzman, elected trustee for the three year term and also representative of the Twin Falls lodge to the supreme lodge for the national convention in Philadelphia.

Wallace immediately announced appointive officers who included Harold Halverson, sergeant-at-arms; James Alger, outer guard; and A. B. Mori, inner guard. Hold-over trustees are Charles C. Slack, secretary; R. H. Finn and Alex Fendley.

The full staff will be inducted into office at ceremonies planned for the L.O.O.F. hall in Twin Falls the evening of Tuesday, April 25.

Castleford Sees Display of Dolls

CASTLEFORD, April 12 (Special)—Miss Margaret Seefeldt, Twin Falls, displayed her unusually fine collection of dolls at a meeting of the Methodist Ladies Aid society last week at the home of Mrs. Lee Shaver. The collection included dolls from most of the European countries, all authentically costumed.

Mrs. Nellie Ulrich and Mrs. Darrell Phillips were assistant hostesses. Mrs. D. D. Gibbs was program chairman.

Some of the first grade pupils under the direction of Miss Ruby Heide, gave a citizenship drill. Betty Conrad played a saxophone solo, accompanied by Dorothy Brown; some of the seventh grade students gave a playlet, Robert Fulton's "First Steamboat."

Dorothy Brown played a piano solo, "Lullaby of the Mocking Bird." Marie Querry sang "Smiling Try" and tap danced.

Caldwell Couple At Grange Meet

KIMBERLY, April 12 (Special)—Mr. and Mrs. J. L. Caldwell, Caldwell, were guests of the Kimberly Grange at a meeting this week at the Christian church. Mrs. L. L. Caldwell played two piano numbers.

Mrs. Frank Beer presented an article on "You're Important," and Mrs. Roy Haverland presented a brain teaser, answers to which were the names of crops of vegetables. The group sang "America the Beautiful" and responded to roll call with hints on gardening.

Martha Teague, accompanied by her mother, Mrs. Ralph Teague, sang "Open the Gates of the Temple."

Mr. and Mrs. L. C. Jones, Mr. and Mrs. A. H. Utter, Mr. and Mrs. A. M. Scott and Frank Walton served refreshments.

Dramatic Work Wins Honor for Twin Falls Boy

Richard Reynolds, Twin Falls, freshman at the University of Idaho, Moscow, recently received a special honor by being elected to membership in Gamma Gamma Gamma fraternity.

Reynolds, who distinguished himself in dramatics while a student at Twin Falls high school, is the only freshman ever to be elected to the fraternity on the Idaho campus. He is the son of Mr. and Mrs. R. A. Reynolds.

For his characterization of the baron in "Idiot's Delight," he received repeated applause from the audience which witnessed the recent production on the Idaho campus, according to students who were home from Moscow for spring vacation.

Under the direction of Miss Florence Rees, Twin Falls high school dramatics coach, he appeared in "Drach Takes a Holiday" and other productions while a student at the local high school.

FAIRVIEW

A. E. Kikos went to Bills Monday for the state toll bridge commission meeting.

Those of the Pridlock relationship who enjoyed an Easter pot-luck dinner at the home of John Pridlock, were Mr. and Mrs. John Pridlock and family, Mrs. Frances Orsak and son, Mr. and Mrs. Joe Adams and family, Mr. and Mrs. Ted Kodosh and daughters, Mr. and Mrs. Joe Nejezheba and family, and Mr. and Mrs. Ed Hall and daughters of Twin Falls.

Mr. and Mrs. Adolph Gertling of Waterbury, Neb., arrived Saturday for an indefinite visit at the home of their niece, Mrs. Emil Hain, and a nephew, Otto Platt.

Miss Elizabeth Kodosh was home from Boise on Thursday until Monday for the spring vacation. She is attending beauty school there.

Wood returned home Monday after attending the L.D.S. conference in Salt Lake City.

Norman Jagels returned to Moscow Monday after spending the spring vacation at home.

The children in the local school had their annual Easter egg hunt on Friday.

Marvin Jagels is expected home this week from San Francisco where he exhibited his swine at the fair. Bill Barron and Bob Carlson are home from U.S.B. at Pocatello for the spring vacation.

Real Estate Transfers

Information furnished by Twin Falls Title and Abstract Company.

SATURDAY, APRIL 8
Deed: C. M. McBride to L. P. Bartlett, \$10. Lot 7, block 8, Murtaugh Orchard addition.

Lease: J. C. Gates to G. Tumlito, \$252.48. NE 1/4, 12 1/2 1/2.

Deed: H. B. Schwinn to J. L. Schwinn, \$206.63. Lot 9, block 60, Twin Falls.

LEADERS DISCUSS TOPICS OF PLAY

Recreation leaders from over this section of Idaho, designated the zone three, today were in session at the local recreation center for regular conference period at which state officials were the principal speakers.

Officials who took part in today's program include Keith Hart, Boise, state consultant in art and craft work who spoke on marionette construction; Mrs. Gwendolyn Stevens, Boise city recreation leader who instructed on marionette costume designing; Willis Smith, Boise, assistant state director of the WPA recreation program and Thomas Gill, also of Boise, supervisor of area three. Approximately 30 workers attended the session which started at 10:30 a. m. and concluded at 4 p. m.

Announcement was also made at today's session that Miss Vernia Richards, director of WPA recreational activities in Twin Falls, will serve as instructor in an art training school to be held at Moscow April 17 to 22.

The school will be under the direction of Donald Spaugh, Cour d'Alene, former director at Twin Falls. Miss Richards plans to leave here Saturday.

Regular activities at the local recreation center will continue on schedule during her stay away from the city, she said.

HEYBURN

Mr. and Mrs. A. Eldred Brown, Nyssa, Ore., visited in Heyburn over the week-end en route to their home from Salt Lake City, Utah, where they attended L.D.S. conference and visited Mr. Brown's mother, Mrs. C. M. Crocker.

The Heyburn basketball team was entertained at a banquet at the city's cafe in Burley, Idaho, when Don Garrett has returned home from Harlan, Iowa, where he was called by the serious illness of his mother. She is much improved.

Dick Stephens spent the week-end at Devil's Slide, Utah, with friends.

Walt Holsten and Leo Handy were business visitors in Pocatello Thursday.

Mr. and Mrs. Agner Jensen, Payette, spent the week-end here with relatives.

Mr. and Mrs. Joe Pullman, Montevideo, Calif., were here Friday and will remain several weeks.

Mr. and Mrs. J. M. Whiting and Mr. and Mrs. Olof Moller attended the art exhibit in Springfield, Utah, and visited relatives in Salt Lake City over the week-end.

Ernest Handy of Three Creek, Idaho, spent the week-end here with his family.

Mr. and Mrs. Odell Wilcox, Burley, purchased property in Heyburn and intend to build a home in the near future.

Gene Smith, Salt Lake City, Utah, has spent the past two weeks at the home of his uncle, A. C. Hitchinson, and Mrs. A. E. McIntyre and family spent Easter with his parents at Stanrod, Utah.

SCREEN OFFERINGS

Wed., Thurs.—"Romance of the Redwoods." Charles Clifford-Fred Parker.

Fri. Sat.—"Lone Star Planets." Bill Elliott.

Sun. Mon., Tues.—"Love Affair." Irene Dunne-Charles Boyer.

IDAHO
Wed., Thurs.—"The Firefly." Jeanette MacDonald.

Fri. Sat.—"Dabared" Gail Patrick-Otto Kruger.

ORFHEUM
Wed., Thurs.—"One Third of a Nation." Sylvia Sydney.

Fri. Sat.—"The Sign of the Cross." John D. Remburg, Jr. After a brief business session in charge of the president, Mrs. Carl Lippe, the lesson on "Scripture Since Redline" was presented by Mrs. Remburg in the following program:

Talks on "Rodin's Disciples." Mrs. M. W. Moore; "The Scope of Sculptural Art." Mrs. H. M. Carter; "Espin." Mrs. Thomas Moberly; "Mosaic." Mrs. Ross Woodford; "Sculpture of Central and Southern Europe." Mrs. Lippe; "Scandinavian Sculpture." Mrs. A. E. Johnson; "Three Adoptive American Sculptors." Mrs. Thayer Stevenson; "Manliness and Barnard." Mrs. Remburg.

Each topic was followed by a general discussion in which the entire group participated. The next meeting will be Monday, April 17, at the home of Mrs. H. M. Carter with the lesson, "The New Internationalism," presented by Mrs. Carter.

Tuesday, April 18, the Rupert and Burley chapters will be hostesses in a district meeting of Delphian chapters at the I. O. O. F. hall in Burley.

Musical Skit Gives Hints for Posture

In Twin Falls junior high school assembly today a musical skit on posture which the class had composed was presented by special period health class of Miss Margaret Seefeldt.

Over 100 seventh graders participated in musical numbers presented.

DO TELL!
All the boys are jealous! Charles Boyer has captured beautiful Irene Dunne and is having a "LOVE AFFAIR" with her at the ROXY THEATRE SUNDAY.

DANCE, TUMBLING DISPLAY OFFERED

RUPERT, April 12 (Special)—Miss Dorothy Armstrong, head of the department of physical education in the Gooding high school, presented 30 of her pupils in an exhibition of their dancing and tumbling at the civic auditorium Friday night before a capacity audience.

The evening's program consisted of Miss Armstrong's own original arrangement of a Spanish dance in native costume; Arabian and Dutch folk dance; and a military tap dance by her pupils. A demonstration by the local high school girls' fencing club under the direction of their instructor, Ray D. Armstrong, principal of the Rupert high school, and a demonstration by Miss Armstrong's tumblers featuring pyramid, balancing and other formations of the sport.

Grange Program By Girl Reserves

FAIRVIEW, April 12 (Special)—Fairview Grange met Friday evening with a good crowd present. Mrs. Chester Noh was given the third and fourth degrees.

After the business meeting the Girl Reserves presented the following program under the direction of Josephine Samuels who introduced the following numbers:

Piano duet by Inez Rogers and Dolis Venter, "The Old Gray Mare"; reading by Gette Ring, "Rich Man, Poor Man"; tap dance by Phyllis Pickrell and Barbara Butler, accompanied by Jackie Davis; Betty Qualls gave a talk on the Girl Reserves; vocal solo, by Inez Rogers accompanied by Dolis Venter, "When Irish Eyes are Smiling"; reading by Dorothy Peters, "Friend's Letter"; a medley of Girl Reserve songs, by a quartet composed by Betty Lou Vanfetter, Katherine Brooks, Ruth Meyers and Charlotte Walcott. Refreshments were then served. At the next meeting Mountain Rock Grange will be present at 8:30 promptly to advance the traveling gavel.

Miller-Seibold Rites

JEROME, April 12 (Special)—Miss Margaret Seibold, Newidun, and Willard Miller were united in marriage Friday by the Rev. Albert F. Martin, Methodist pastor. Attending the couple were Ruth Myers and Donald Miller. The bridegroom's parents were also present. The couple will live in Jerome.

B. Y. P. U. Groups Attend Sunrise Rites at Butte

CASTLEFORD, April 12 (Special)—Fifty-five members of the B. Y. P. U. of Butte and Castleford went to the Butte north of town for a sunrise Easter service Sunday.

Ralph Roberts played the reeve and "Christ Arise" on his trumpet. After group singing, Rev. Earl Berg of the Butte Baptist church offered prayer. Don Hyder, Butte, told the "Assurance of Life."

Calvin Pinkston, Castleford, gave a talk, "The Victory of Life." Rex Overton, Butte, talked on "The Hope of Life." Margaret and Ruth Brabb, Castleford, sang "At the Foot of the Cross." Mary Conrad gave the benediction.

The group was served an Easter breakfast in the basement of the Baptist church by some of the mothers. Miss Mary Conrad was program chairman.

The first college in the United States to play "rugby football" was Harvard, which accepted a challenge from McGill university, of Montreal, in 1874, and liked the game so well that other colleges began playing it.

CAUCUS SELECTS BURLEY 'TICKET'

BURLEY, April 12 (Special)—Nominations were made by a representative group of Burley citizens last week for the municipal elections to be held Tuesday, April 25. The caucus was held in the Burley theatre, and was called to order by William Roper. Adonis Nielson was named chairman and Arthur C. Davis, secretary.

The following ticket was nominated:

For mayor, Harry L. Harpster. For city clerk, Jack Henderson. For city treasurer, Dale Ruskay.

For first ward councilmen, K. P. Slusser and C. G. Haight.

For second ward councilmen, H. P. Deantoff and Lester McKean.

For third ward councilmen, J. C. Paxton and Charles Barr.

All nominations were at the close of the meeting confirmed by acclamation.

An executive committee of seven was elected as follows: C. W. Roa, H. L. Hobson, W. H. Thompson, J. P. Hackney, Emory Barrus, J. P. Payne and J. C. Lynch.

Crescent Disinfectant Spray, 30 gal. Globe Seed & Feed Co.—Ad.

LUCK

KANSAS CITY, Mo., April 12 (Special)—When a stick of wood hit Robert Moore, 20, in the eye while he was at work today he was injured so severely that doctors removed the eye. But even so Moore felt he had been lucky, for the sight of the injured eye has been lost for 18 years.

"Think how tough it would have been if it had been my good eye that was injured," he said.

ROSE BUSHES, 50 varieties, 2 yrs. old, 10c, 25c, 50c. Also Lakeside Blvd. N. Mail orders accepted. Western Nursery Co., Twin—Ad.

10
YEARS OLD

Blacknight

IMPORTED, BLENDED
SCOTCH WHISKY

For Economy 4/6th QUART
Imported by WORLD IMPORT-
ERS, INC., Seattle

CLOSE-OUT...

237 Pairs Women's

DRESS AND SHOES

SPORT

One Group Women's
Dress SHOES

A splendid assortment including greys, tans, high spring colors, in straps, ties, pumps. All sizes represented. Medium and high heels.

\$2.97

One Group Women's
Sport SHOES

Navy, greys, tans, in low and medium heels, leather or crepe soles. All sizes represented.

\$2.97

Women's Sport and Dress
SHOES

Values in blacks, tans, high spring colors. Nearly all sizes represented.

\$1.98

VAN ENGELSENS

**MEN! here's proof we're an all
around shoe store!**

Introducing
"JOLLY STRIDE"

Walk like you ride
—on air!

\$4

Comes in
high and
low shoes.

**WORK SHOES and
BOOTS**

WORK SHOES—built for the
hardest wear—and comfort,
last Brown or black.

\$2.98 to \$4.50

**SHELL HORSESHOE
WORK SHOES!** They'll with-
stand acids and **\$4.00**
always stay soft!

BOOTS—in 8", 10" and 12" heights for every type of work

\$4.00 to \$6.50

these new

Roblee
SHOES FOR MEN

Roblee is a new name in shoes. But our money says it will soon be a favorite name with men. These shoes have everything it takes to get along with men. They fit like a friendly handshake. They wear like a dollar more the pair. They're styled for the type of man you meet in fine clubs. And they cost—just \$5.

(Other Roblee Styles to \$6.50)

HUDSON-CLARK

Twin Falls' Only Shoe Store

ERROL FLYNN

OLIVIA de HAVILLAND

**The Right
COMBINATION**

SATISFIES MILLIONS

Chesterfield's Happy Combination (blend) of the finest American and Turkish tobaccos satisfies millions because it gives them smoking pleasure they get from no other cigarette. Refreshing mildness, better taste and more pleasing aroma are Chesterfield's feature attractions with smokers everywhere.

When you try them you will know why
Chesterfields give millions of men and women
more smoking pleasure...why THEY SATISFY

Chesterfield

of the world's best cigarette tobaccos, THEY'RE MILD...THEY Satisfy

BLADES IN COMPLETE CONTROL AT ST. LOUIS

Rickey to Leave Bossing Up to Newest Manager

By HARRY GRAYSON
(NEA Service)

KNOXVILLE, April 12.—The St. Louis Cardinals are better off this spring if for no other reason than that Branch Rickey has quit theorizing and is leaving the lineup of the club to the new manager, Ray Blades.

A year ago Director Rickey insisted that Frank Frisch use Don Gutteridge, a fleet-footed third baseman, at shortstop.

Then Moore was one of the dearest defensive center fielders in baseball, so B. R. insisted that he be employed at third base. Gutteridge had never caught on. Rickey had never ordered Frisch to use him behind the bat.

Mike Rhea was a pretty good relief pitcher, so Rickey decided that he would make an excellent reserve catcher.

Sammy Baugh could throw a football, so Rickey got into his head that Slingshot Sam might do for third base, which would leave Moore free to do center fielding.

Then, two days before the opening, Rickey and Sam Baugh sold out to the Cubs for \$185,000 and Pat Burns and Clyde Shoun and Outfielder Turk Steinhilber, the latter now with Brooklyn.

Attendance Dropped

This was a shaggy and an excellent one financially for Branch Rickey and Co. in view of what happened to Dean's arm, but it knotted him that the spring was left right out of the Gas House ring.

The Red Birds dropped eight of their first nine engagements, got nowhere in a great hurry, drew only 340,000 paid admissions at home as against 520,000 in 1937, for example.

It was a sad ending to the long and brilliant career of Frisch, for the blame for the loss of the blades in the Red Birds and who directed them to what he had met and a free hand. The 1938 outfit had the fiery Frisch burning his head against difficult steps.

Told that his contract would not be renewed, Frisch, who had been in the club since 1927, was left out before the season had run its course.

Blades, the Cardinals' first home, drew a major league manager, stepping into a tough job in succeeding the popular Frisch, who had led St. Louis to four of its five pennants in nine years.

National League who knew Blades as the Cardinal leadoff man and outfielder, American Association and International League, acquainted with him as a pilot, freely predicted that the old outfielder would set a new major league record for being given the bum's rush by Decoration day.

Chaired to International

Blades obtained a flying start in an early exhibition game in St. Petersburg when Uncle Charley Moran chased him after he had been in the show for 10 minutes, arguing about an inconsequential decision.

It got so in the American association that Blades spent more time in the clubhouse and grandstand than he did on the bench. Association umpires finally chased him into the International League.

Blades' outburst of temper again confined to the playing field.

Once when a \$25 fine was deducted from his pay in St. Louis, he got footed it to San Bernardino, he asked to ask the boss if he had been down with his approval.

"It was," replied Branch. Whereupon Outfielder Blades picked up the club president's favorite chair and checked it out the record story which told Dieder and with the remark, "That will cost YOU \$25."

Sam Blades had had his eye on Ray Blades ever since.

Nevada Grid Coach Offered Post at California School

STOCKTON, Calif., April 12.—Douglas Ditchell, football coach at University of Nevada, has been offered a coaching post at Stockton Junior college.

University officials indicated terms had been discussed with Ditchell, and the latter bowed favorably to the school's proposition.

Ditchell was the storm center of a "tells football" case at Nevada when gridiron politics of the institution were attacked.

100 Years of Baseball

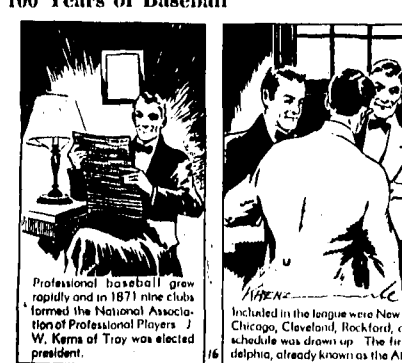

Professional baseball grew rapidly and in 1871 nine clubs formed the National Association of Professional Players. J. W. Kern of Troy was elected president.

Up from the Ranks



AN ARTILLERIAN IN THE WORLD WAR, THERE IS PLenty OF RIGHT LEFT IN THE OLD LEADER. HE SET A RECORD FOR BEING HEAVED IN THE AMERICAN ASSOCIATION AND HAS A FINE START THIS SPRING. HE WAS THROWN OUT OF AN EXHIBITION GAME.

Softball Meeting Set For Friday, April 21

A call was issued today by Fred Stone, president of the Twin Falls Softball Association, for the annual spring meet of softball players, managers and backers.

The meeting will be held at 8 p. m. on Friday, April 21, at Stone's Bowling alleys.

Fox Named to Head Coast Cage Officials

PORTLAND, Ore., April 12.—Rex Fox, one of the University of Idaho's greatest athletes, and later head coach there, today had accepted appointment as head commissioner of basketball officials for the Pacific Coast conference.

The league athletic was appointed by northern division managers to succeed Bobby Meritt of Seattle, who resigned to devote full time to business. The commissioner will have full authority to assign all officials to conference tilts.

Fox was captain of the University of Idaho's great 1922 basketball team that won the coast title in 1922 under Coach Dave McMillan, now at the University of Minnesota. He followed McMillan at Idaho in 1927, but succumbed to the loss of the wolves and was replaced by Forest Townsend, present coach, after a year in the harness.

Idaho's conference basketball schedule for 1939-40 was announced at the meeting here as follows:

Jan. 5-6—Oregon State at Coville.
Jan. 8-9—Oregon at Eugene.
Jan. 12-13—Washington State at Pullman.
Jan. 18-19—Oregon State at Moscow.
Feb. 3—Washington State at Pullman.
Feb. 9-10—Washington at Seattle.
Feb. 16-17—Washington at Moscow.
Feb. 24—Washington State at Moscow.
Feb. 27-28—Oregon at Moscow.

Bartell, Galan to Leave Hospital

CHICAGO, April 12.—The ailing ankle of Dick Bartell, Chicago Cubs shortstop, is improved sufficiently after a week's treatment to permit his discharge from the hospital. Dr. John F. Davis said today Bartell may leave the hospital tomorrow.

Aurie Galan, Cub outfielder and No. 1 pin producer last year, who has hospitalized two days ago for a knee ailment, may also be released tomorrow, Davis said.

Schlitz Team Defeats Elks

In three of the highest-scoring games of the year, Schlitz liquors last night took two out of three games from Elks in the Commercial League.

Nine of the 10 players totaling scores well over the 500 mark and of the Schlitz club, all rolled over 525. High honors for the evening went to Fred Stone of the winners with a 504 for three games and a single of 214.

Commerce League

Elks 21 27 21 81
Schlitz 181 151 155 428
190 181 180 551
204 181 177 562
186 150 130 366
202 184 181 563

Schlitz 180 174 300 504
173 182 181 536
176 182 177 535
186 174 177 534
180 173 181 534
180 173 181 534

Mac Collects Data—Pages of It—on Big League Teams; So He'll Pick the Winner

By HENRY McLEMORE
SCUFFLETOWN, Va., April 12.—Baseball is the national sport of the United States and that is why I am a collector of data.

It is a game that affects millions of persons, and is much too important to be treated lightly. Other baseball experts may dash off their opinion in hot moments, but not I. Not for a moment would I consider making my major league predictions amidst the bustle of Broadway, the din of Detroit, or the clatter of Chicago's board.

But a much too serious task, this naming the pennant winners, to do without perfect peace and quiet. Millions of dollars change hands in bets during the baseball season. The happiness of countless citizens depends on how the teams finish.

So with full appreciation of my responsibility I sought a spot where, shut out from the disturbances of the world, I could think out and put on paper, my opinion of the baseball season that will soon be here.

Nation's Golf Aces Invited To Boise Open

BOISE, April 12.—Prominent golfers throughout the nation were invited to participate in the Idaho \$1,000 Open golf tournament scheduled to be played on the Plantation course here, June 23, 24 and 25.

Ed Beard, chairman of the El Korah shrine tournament committee, said invitations were sent to golfers returning from the West to Canada and Mexico and from California to Colorado.

Don Meade Returns to Saddle in New York

NEW YORK, April 12.—The New York racing season will open at Jamaica Saturday and riding in the feature Paumonok handicap will be Don Meade, Idaho jockey who sinned and was forgiven.

Don will be aboard Mrs. Plunket Stewart's Early Delivery in the six furlong dash worth \$7,500. It will be his first start in this state since he was set down in Florida three years ago for unethical behavior. He was re-instated in Florida at the beginning of the winter season, and the New York Jockey club granted him a riding license yesterday.

Hansen Fight Team Loses

CATTLEFORD, April 12.—(Special)—Cattleford's boxing team, which closed its inter-school competition here last night by taking five out of eight matches from the visiting Hansen club.

A large crowd packed the local gym to witness the card. Coach Roy Smith of the winners stated that he will enter four men in the state high school meet at Jerome next week-end.

Ten-Pin Aces Vie for Honors

CLEVELAND, April 12.—Detroit and Columbus, O., ten-pin-aces dominated the program today in the American Bowling Congress championship parade, with talented youngsters from Tacoma, Wash.; Los Angeles; Pontiac, Mich.; Pittsburgh, Pa.; and Zanesville, O., completing the 64 team invasion.

Dog Racing Gets California's Senate Approval

SACRAMENTO, Calif., April 12.—A bill to legalize dog racing under a pari-mutuel betting system patterned after the state's horse racing regulations had the approval of the state senate today.

The assembly approves it will go to the governor for signature. A similar measure was passed by the legislature in 1935 and 1937 but was pocket vetoed each time by former Governor Frank P. Merriam.

Boston Nears Hockey Crown

TORONTO, Ont., April 12.—The Boston Bruins led the Stanley cup playoffs today and were 2-1 favorites to vanquish the Toronto Maple Leafs in the best-of-seven final series for the prized ice hockey trophy.

Boston's 3-1 triumph last night kept them two games up on Toronto. They divided the opening play at Boston Toronto will have to win three of the final four games to take the cup.

Fight Results

By United Press
NEW YORK.—Tony (Cassius) "Long" New York, and Jimmy "Fighting" Young, Cleveland, drew (10).

HOUSTON.—Tiger Jack Fox, 161, Nephew, Wash, drew with Al Ginter, 174½, New Haven, Conn., (10).

Mac Collects Data—Pages of It—on Big League Teams; So He'll Pick the Winner

responsibility I sought a spot where, shut out from the disturbances of the world, I could think out and put on paper, my opinion of the baseball season that will soon be here.

Baseball was my final choice. Scuffletown, nestled close—all three buildings to the bosom of the Blue Ridge mountains. Scuffletown—which even Thomas Gray would have found too quiet for the writing of his elegy. Scuffletown—31 miles from Charlottesville and still waiting for news, from the loved ones at Appomattox. Scuffletown—where baseball still is known as rounders.

Today I am in Scuffletown, and as I write a soap-box which serves as my scribble, is a mass of data concerning the sixteen major league baseball clubs. I feel sure in saying my information is the most complete of any reporter in America. I spared neither money nor pains in gathering it, and my secretary, a man-of-all-work, a splendid chap named Henry McLimore, has card-indexed it beautifully. Let me give you a few of the card index hearings:

A—Ankles, averages, slimony and ailments.

B—Basher, big leaguers, bank accounts and hoboish pleasure.

C—Charlie horses, claims to fame and a Cheshire cheese (amount consumed along with beer by the players).

D—Dirt daubers and their nesting habits. Doubleday (Abner), doubleplay, diamond cutters who have made good in the big leagues and dandruff. The cause and cure of.

E—Errors, a recipe for egg salad, and full and well written biography of Leon Errol.

Don Meade Returns to Saddle in New York

NEW YORK, April 12.—The New York racing season will open at Jamaica Saturday and riding in the feature Paumonok handicap will be Don Meade, Idaho jockey who sinned and was forgiven.

Don will be aboard Mrs. Plunket Stewart's Early Delivery in the six furlong dash worth \$7,500. It will be his first start in this state since he was set down in Florida three years ago for unethical behavior. He was re-instated in Florida at the beginning of the winter season, and the New York Jockey club granted him a riding license yesterday.

Hansen Fight Team Loses

CATTLEFORD, April 12.—(Special)—Cattleford's boxing team, which closed its inter-school competition here last night by taking five out of eight matches from the visiting Hansen club.

A large crowd packed the local gym to witness the card. Coach Roy Smith of the winners stated that he will enter four men in the state high school meet at Jerome next week-end.

Ten-Pin Aces Vie for Honors

CLEVELAND, April 12.—Detroit and Columbus, O., ten-pin-aces dominated the program today in the American Bowling Congress championship parade, with talented youngsters from Tacoma, Wash.; Los Angeles; Pontiac, Mich.; Pittsburgh, Pa.; and Zanesville, O., completing the 64 team invasion.

Dog Racing Gets California's Senate Approval

SACRAMENTO, Calif., April 12.—A bill to legalize dog racing under a pari-mutuel betting system patterned after the state's horse racing regulations had the approval of the state senate today.

The assembly approves it will go to the governor for signature. A similar measure was passed by the legislature in 1935 and 1937 but was pocket vetoed each time by former Governor Frank P. Merriam.

Boston Nears Hockey Crown

TORONTO, Ont., April 12.—The Boston Bruins led the Stanley cup playoffs today and were 2-1 favorites to vanquish the Toronto Maple Leafs in the best-of-seven final series for the prized ice hockey trophy.

Boston's 3-1 triumph last night kept them two games up on Toronto. They divided the opening play at Boston Toronto will have to win three of the final four games to take the cup.

Fight Results

By United Press
NEW YORK.—Tony (Cassius) "Long" New York, and Jimmy "Fighting" Young, Cleveland, drew (10).

HOUSTON.—Tiger Jack Fox, 161, Nephew, Wash, drew with Al Ginter, 174½, New Haven, Conn., (10).

Mac Collects Data—Pages of It—on Big League Teams; So He'll Pick the Winner

responsibility I sought a spot where, shut out from the disturbances of the world, I could think out and put on paper, my opinion of the baseball season that will soon be here.

Baseball was my final choice. Scuffletown, nestled close—all three buildings to the bosom of the Blue Ridge mountains. Scuffletown—which even Thomas Gray would have found too quiet for the writing of his elegy. Scuffletown—31 miles from Charlottesville and still waiting for news, from the loved ones at Appomattox. Scuffletown—where baseball still is known as rounders.

Today I am in Scuffletown, and as I write a soap-box which serves as my scribble, is a mass of data concerning the sixteen major league baseball clubs. I feel sure in saying my information is the most complete of any reporter in America. I spared neither money nor pains in gathering it, and my secretary, a man-of-all-work, a splendid chap named Henry McLimore, has card-indexed it beautifully. Let me give you a few of the card index hearings:

A—Ankles, averages, slimony and ailments.

B—Basher, big leaguers, bank accounts and hoboish pleasure.

C—Charlie horses, claims to fame and a Cheshire cheese (amount consumed along with beer by the players).

D—Dirt daubers and their nesting habits. Doubleday (Abner), doubleplay, diamond cutters who have made good in the big leagues and dandruff. The cause and cure of.

E—Errors, a recipe for egg salad, and full and well written biography of Leon Errol.

Don Meade Returns to Saddle in New York

NEW YORK, April 12.—The New York racing season will open at Jamaica Saturday and riding in the feature Paumonok handicap will be Don Meade, Idaho jockey who sinned and was forgiven.

Don will be aboard Mrs. Plunket Stewart's Early Delivery in the six furlong dash worth \$7,500. It will be his first start in this state since he was set down in Florida three years ago for unethical behavior. He was re-instated in Florida at the beginning of the winter season, and the New York Jockey club granted him a riding license yesterday.

Hansen Fight Team Loses

CATTLEFORD, April 12.—(Special)—Cattleford's boxing team, which closed its inter-school competition here last night by taking five out of eight matches from the visiting Hansen club.

A large crowd packed the local gym to witness the card. Coach Roy Smith of the winners stated that he will enter four men in the state high school meet at Jerome next week-end.

Ten-Pin Aces Vie for Honors

CLEVELAND, April 12.—Detroit and Columbus, O., ten-pin-aces dominated the program today in the American Bowling Congress championship parade, with talented youngsters from Tacoma, Wash.; Los Angeles; Pontiac, Mich.; Pittsburgh, Pa.; and Zanesville, O., completing the 64 team invasion.

Dog Racing Gets California's Senate Approval

SACRAMENTO, Calif., April 12.—A bill to legalize dog racing under a pari-mutuel betting system patterned after the state's horse racing regulations had the approval of the state senate today.

The assembly approves it will go to the governor for signature. A similar measure was passed by the legislature in 1935 and 1937 but was pocket vetoed each time by former Governor Frank P. Merriam.

Boston Nears Hockey Crown

TORONTO, Ont., April 12.—The Boston Bruins led the Stanley cup playoffs today and were 2-1 favorites to vanquish the Toronto Maple Leafs in the best-of-seven final series for the prized ice hockey trophy.

Boston's 3-1 triumph last night kept them two games up on Toronto. They divided the opening play at Boston Toronto will have to win three of the final four games to take the cup.

Fight Results

By United Press
NEW YORK.—Tony (Cassius) "Long" New York, and Jimmy "Fighting" Young, Cleveland, drew (10).

HOUSTON.—Tiger Jack Fox, 161, Nephew, Wash, drew with Al Ginter, 174½, New Haven, Conn., (10).

Mac Collects Data—Pages of It—on Big League Teams; So He'll Pick the Winner

responsibility I sought a spot where, shut out from the disturbances of the world, I could think out and put on paper, my opinion of the baseball season that will soon be here.

Baseball was my final choice. Scuffletown, nestled close—all three buildings to the bosom of the Blue Ridge mountains. Scuffletown—which even Thomas Gray would have found too quiet for the writing of his elegy. Scuffletown—31 miles from Charlottesville and still waiting for news, from the loved ones at Appomattox. Scuffletown—where baseball still is known as rounders.

Today I am in Scuffletown, and as I write a soap-box which serves as my scribble, is a mass of data concerning the sixteen major league baseball clubs. I feel sure in saying my information is the most complete of any reporter in America. I spared neither money nor pains in gathering it, and my secretary, a man-of-all-work, a splendid chap named Henry McLimore, has card-indexed it beautifully. Let me give you a few of the card index hearings:

A—Ankles, averages, slimony and ailments.

B—Basher, big leaguers, bank accounts and hoboish pleasure.

C—Charlie horses, claims to fame and a Cheshire cheese (amount consumed along with beer by the players).

D—Dirt daubers and their nesting habits. Doubleday (Abner), doubleplay, diamond cutters who have made good in the big leagues and dandruff. The cause and cure of.

E—Errors, a recipe for egg salad, and full and well written biography of Leon Errol.

Don Meade Returns to Saddle in New York

NEW YORK, April 12.—The New York racing season will open at Jamaica Saturday and riding in the feature Paumonok handicap will be Don Meade, Idaho jockey who sinned and was forgiven.

Don will be aboard Mrs. Plunket Stewart's Early Delivery in the six furlong dash worth \$7,500. It will be his first start in this state since he was set down in Florida three years ago for unethical behavior. He was re-instated in Florida at the beginning of the winter season, and the New York Jockey club granted him a riding license yesterday.

Hansen Fight Team Loses

CATTLEFORD, April 12.—(Special)—Cattleford's boxing team, which closed its inter-school competition here last night by taking five out of eight matches from the visiting Hansen club.

A large crowd packed the local gym to witness the card. Coach Roy Smith of the winners stated that he will enter four men in the state high school meet at Jerome next week-end.

Ten-Pin Aces Vie for Honors

CLEVELAND, April 12.—Detroit and Columbus, O., ten-pin-aces dominated the program today in the American Bowling Congress championship parade, with talented youngsters from Tacoma, Wash.; Los Angeles; Pontiac, Mich.; Pittsburgh, Pa.; and Zanesville, O., completing the 64 team invasion.

Dog Racing Gets California's Senate Approval

SACRAMENTO, Calif., April 12.—A bill to legalize dog racing under a pari-mutuel betting system patterned after the state's horse racing regulations had the approval of the state senate today.

The assembly approves it will go to the governor for signature. A similar measure was passed by the legislature in 1935 and 1937 but was pocket vetoed each time by former Governor Frank P. Merriam.

Boston Nears Hockey Crown

TORONTO, Ont., April 12.—The Boston Bruins led the Stanley cup playoffs today and were 2-1 favorites to vanquish the Toronto Maple Leafs in the best-of-seven final series for the prized ice hockey trophy.

Boston's 3-1 triumph last night kept them two games up on Toronto. They divided the opening play at Boston Toronto will have to win three of the final four games to take the cup.

Fight Results

By United Press
NEW YORK.—Tony (Cassius) "Long" New York, and Jimmy "Fighting" Young, Cleveland, drew (10).

HOUSTON.—Tiger Jack Fox, 161, Nephew, Wash, drew with Al Ginter, 174½, New Haven, Conn., (10).

Mac Collects Data—Pages of It—on Big League Teams; So He'll Pick the Winner

responsibility I sought a spot where, shut out from the disturbances of the world, I could think out and put on paper, my opinion of the baseball season that will soon be here.

Baseball was my final choice. Scuffletown, nestled close—all three buildings to the bosom of the Blue Ridge mountains. Scuffletown—which even Thomas Gray would have found too quiet for the writing of his elegy. Scuffletown—31 miles from Charlottesville and still waiting for news, from the loved ones at Appomattox. Scuffletown—where baseball still is known as rounders.

Today I am in Scuffletown, and as I write a soap-box which serves as my scribble, is a mass of data concerning the sixteen major league baseball clubs. I feel sure in saying my information is the most complete of any reporter in America. I spared neither money nor pains in gathering it, and my secretary, a man-of-all-work, a splendid chap named Henry McLimore, has card-indexed it beautifully. Let me give you a few of the card index hearings:

A—Ankles, averages, slimony and ailments.

B—Basher, big leaguers, bank accounts and hoboish pleasure.

C—Charlie horses, claims to fame and a Cheshire cheese (amount consumed along with beer by the players).

D—Dirt daubers and their nesting habits. Doubleday (Abner), doubleplay, diamond cutters who have made good in the big leagues and dandruff. The cause and cure of.

E—Errors, a recipe for egg salad, and full and well written biography of Leon Errol.

Don Meade Returns to Saddle in New York

NEW YORK, April 12.—The New York racing season will open at Jamaica Saturday and riding in the feature Paumonok handicap will be Don Meade, Idaho jockey who sinned and was forgiven.

Don will be aboard Mrs. Plunket Stewart's Early Delivery in the six furlong dash worth \$7,500. It will be his first start in this state since he was set down in Florida three years ago for unethical behavior. He was re-instated in Florida at the beginning of the winter season, and the New York Jockey club granted him a riding license yesterday.

Hansen Fight Team Loses

CATTLEFORD, April 12.—(Special)—Cattleford's boxing team, which closed its inter-school competition here last night by taking five out of eight matches from the visiting Hansen club.

A large crowd packed the local gym to witness the card. Coach Roy Smith of the winners stated that he will enter four men in the state high school meet at Jerome next week-end.

Ten-Pin Aces Vie for Honors

CLEVELAND, April 12.—Detroit and Columbus, O., ten-pin-aces dominated the program today in the American Bowling Congress championship parade, with talented youngsters from Tacoma, Wash.; Los Angeles; Pontiac, Mich.; Pittsburgh, Pa.; and Zanesville, O., completing the 64 team invasion.

Dog Racing Gets California's Senate Approval

SACRAMENTO, Calif., April 12.—A bill to legalize dog racing under a pari-mutuel betting system patterned after the state's horse racing regulations had the approval of the state senate today.

The assembly approves it will go to the governor for signature. A similar measure was passed by the legislature in 1935 and 1937 but was pocket vetoed each time by former Governor Frank P. Merriam.

Boston Nears Hockey Crown

TORONTO, Ont., April 12.—The Boston Bruins led the Stanley cup playoffs today and were 2-1 favorites to vanquish the Toronto Maple Leafs in the best-of-seven final series for the prized ice hockey trophy.

Boston's 3-1 triumph last night kept them two games up on Toronto. They divided the opening play at Boston Toronto will have to win three of the final four games to take the cup.

Fight Results

By United Press
NEW YORK.—Tony (Cassius) "Long" New York, and Jimmy "Fighting" Young, Cleveland, drew (10).

HOUSTON.—Tiger Jack Fox, 161, Nephew, Wash, drew with Al Ginter, 174½, New Haven, Conn., (10).

Mac Collects Data—Pages of It—on Big League Teams; So He'll Pick the Winner

responsibility I sought a spot where, shut out from the disturbances of the world, I could think out and put on paper, my opinion of the baseball season that will soon be here.

Baseball was my final choice. Scuffletown, nestled close—all three buildings to the bosom of the Blue Ridge mountains. Scuffletown—which even Thomas Gray would have found too quiet for the writing of his elegy. Scuffletown—31 miles from Charlottesville and still waiting for news, from the loved ones at Appomattox. Scuffletown—where baseball still is known as rounders.

Today I am in Scuffletown, and as I write a soap-box which serves as my scribble, is a mass of data concerning the sixteen major league baseball clubs. I feel sure in saying my information is the most complete of any reporter in America. I spared neither money nor pains in gathering it, and my secretary, a man-of-all-work, a splendid chap named Henry McLimore, has card-indexed it beautifully. Let me give you a few of the card index hearings:

A—Ankles, averages, slimony and ailments.

B—Basher, big leaguers, bank accounts and hoboish pleasure.

C—Charlie horses, claims to fame and a Cheshire cheese (amount consumed along with beer by the players).

D—Dirt daubers and their nesting habits. Doubleday (Abner), doubleplay, diamond cutters who have made good in the big leagues and dandruff. The cause and cure of.

E—Errors, a recipe for egg salad, and full and well written biography of Leon Errol.

Don Meade Returns to Saddle in New York

NEW YORK, April 12.—The New York racing season will open at Jamaica Saturday and riding in the feature Paumonok handicap will be Don Meade, Idaho jockey who sinned and was forgiven.

Don will be aboard Mrs. Plunket Stewart's Early Delivery in the six furlong dash worth \$7,500. It will be his first start in this state since he was set down in Florida three years ago for unethical behavior. He was re-instated in Florida at the beginning of the winter season, and the New York Jockey club granted him a riding license yesterday.

Hansen Fight Team Loses

CATTLEFORD, April 12.—(Special)—Cattleford's boxing team, which closed its inter-school competition here last night by taking five out of eight matches from the visiting Hansen club.

A large crowd packed the local gym to witness the card. Coach Roy Smith of the winners stated that he will enter four men in the state high school meet at Jerome next week-end.

Ten-Pin Aces Vie for Honors

CLEVELAND, April 12.—Detroit and Columbus, O., ten-pin-aces dominated the program today in the American Bowling Congress championship parade, with talented youngsters from Tacoma, Wash.; Los Angeles; Pontiac, Mich.; Pittsburgh, Pa.; and Zanesville, O., completing the 64 team invasion.

Dog Racing Gets California's Senate Approval

SACRAMENTO, Calif., April 12.—A bill to legalize dog racing under a pari-mutuel betting system patterned after the state's horse racing regulations had the approval of the state senate today.

The assembly approves it will go to the governor for signature. A similar measure was passed by the legislature in 1935 and 1937 but was pocket vetoed each time by former Governor Frank P. Merriam.

Boston Nears Hockey Crown

TORONTO, Ont., April 12.—The Boston Bruins led the Stanley cup playoffs today and were 2-1 favorites to vanquish the Toronto Maple Leafs in the best-of-seven final series for the prized ice hockey trophy.

Boston's 3-1 triumph last night kept them two games up on Toronto. They divided the opening play at Boston Toronto will have to win three of the final four games to take the cup.

Fight Results

By United Press
NEW YORK.—Tony (Cassius) "Long" New York, and Jimmy "Fighting" Young, Cleveland, drew (10).

HOUSTON.—Tiger Jack Fox, 161, Nephew, Wash, drew with Al Ginter, 174½, New Haven, Conn., (10).

Mac Collects Data—Pages of It—on Big League Teams; So He'll Pick the Winner

responsibility I sought a spot where, shut out from the disturbances of the world, I could think out and put on paper, my opinion of the baseball season that will soon be here.

Baseball was my final choice. Scuffletown, nestled close—all three buildings to the bosom of the Blue Ridge mountains. Scuffletown—which even Thomas Gray would have found too quiet for the writing of his elegy. Scuffletown—31 miles from Charlottesville and still waiting for news, from the loved ones at Appomattox. Scuffletown—where baseball still is known as rounders.

Today I am in Scuffletown, and as I write a soap-box which serves as my scribble, is a mass of data concerning the sixteen major league baseball clubs. I feel sure in saying my information is the most complete of any reporter in America. I spared neither money nor pains in gathering it, and my secretary, a man-of-all-work, a splendid chap named Henry McLimore, has card-indexed it beautifully. Let me give you a few of the card index hearings:

A—Ankles, averages, slimony and ailments.

B—Basher, big leaguers, bank accounts and hoboish pleasure.

C—Charlie horses, claims to fame and a Cheshire cheese (amount consumed along with beer by the players).

D—Dirt daubers and their nesting habits. Doubleday (Abner), doubleplay, diamond cutters who have made good in the big leagues and dandruff. The cause and cure of.

E—Errors, a recipe for egg salad, and full and well written biography of Leon Errol.

Springtime is "Garden Time." Use the Want Ads to Order Your Garden Needs

WANT AD RATES

For Publication in Both Times and News

RATES PER LINE PER DAY:
Six days, per line per day.....12c
Three days, per line per day.....10c
One day, per line.....8c

33 1/3 Discount For Cash

Cash discount allowed if advertisement is paid for within seven days of first insertion.

Not classified ads taken for less than 50c, including discount.

Line of classified advertising computed on basis of five medium length words per line.

IN TWIN FALLS
Phone 38 or 32 FOR ADTAKER

IN BURL
Leave Ads at Verney's Candy Store

IN JEROME
Leave Ads at K & W Root Beer

COMPLETE COVERAGE AT ONE COST

GOOD THINGS TO EAT

MILK 20c, qt. Cream 30c, qt. Apples, spuds by case. Ph. 0483-RT

COLD storage apples for sale at Heiler's Orchard, Apple.

DRUGLESS PHYSICIAN
PARALYSIS or numbness responds to scientific adjustments. Alma Hardin, 130 Main N. Ph. 1642.

BATH AND MASSAGE
MASSAGE, 114 Main N. Ph. 116-R.

SCHOOLS AND TRAINING

T. F. Business Academy, Ph. 214.
"Learn to Earn at T. F. B. U."

LOST AND FOUND
BILL FOLD with \$25. Rev. Ph. 1632.

PERSONALS

NU BONE Corsette, Ph. 0188-R or write Mrs. Albert Putzler.

DRIVING to Minneapolis April 20. Take 2. Share Exp. Box 2, News-Times.

LET us clean and restore the shape to your last summer's shoes. Ralph E. Turner at Hudson-Clark's.

WANT responsible party to pay off bal. 1938 reconditioned Electrolux vacuum. FREE equity. Ph. 373-J.

WE have secured plenty more of that good oil.

EVERGREEN LODGE

THE Business Directory on this page lists experts in all types of trades. Use it the next time you need a specialist.

BEAUTY SHOPS

MRS. Neely's Beauty Shop, Perrine street, near 2nd. Specialists on permanents. Phone 333-W.

GUAR. PERMS. price actually Mar.-Oct. shampoo, wave 50c. Ph. 1747. Mrs. Beamer, Lola Martin, Grace Wells.

BEAUTY ARTS ACADEMY

Oil Permalents as low as \$1.00. Junior Student work free. Ph. 305. 135 Main Ave.

FREE finger waves and manicures. Permanents \$1.00 up. Specialty Beauty School, next to Idaho Power. Phone 873.

MAROLLES, 735 Main E. Shop of unusual permanent specialists on finger waves. Oil shampoo and finger wave 60c. Evenings by appointment. Phone 202.

SPECIAL—\$3.75 for perm. \$2.25 others. 1/2 price Shampoo and wave comp. 50c. CHU Bentley, formerly of Crawford's Haircutting, Idaho Barber & Beauty Shop. Phone 424.

SITUATIONS WANTED

HWK by hour. Exp. 321 3rd Ave. E. GARDEN planning. Ph. 0403-RT.

EXP. carpenter. Rev. Ph. 1412.

WANTED—Tree spraying. Ph. 1638. Fred Bonnell.

EXP. married man wants farm work. P. O. Box 414, Twin Falls.

WOMAN, 40, wants housekeeping for bachelor or widower in country. P. O. Box 175, Murietta.

FEMALE HELP WANTED

WANTED—Girl to work for room and board. 189 Adams St.

MALE HELP WANTED

WANTED: 2 first-class automobile mechanics. State experience. All inquiries strictly confidential. P. O. Box 831.

17 EARNINGS up to \$30 in a week will actually pay, be a local coffee dealer. Particulars free. ZANOL, 1901 Poplar, Oakland, Calif.

HELP WANTED—MALE AND FEMALE

630 WEEKLY. Grow Mushrooms. Coker, Shad. We buy 80c lb. World's Largest Commercial. FREE BOOK. Mushrooms. 2018-2nd St. Seattle, Wash.

BUSINESS OPPORTUNITIES

GOOD PAYING HOTEL on Main St. and B. Ry. 30. FOR SALE. FOR CH. FRANK BOOK. Mushrooms. 2018-2nd St. Seattle, Wash.



LOVE

If you love to get extra-value for your money, use the Times and News Want Ads! You'll be amazed at the power you can pack into such a small space. And results are fast! Many Want Ads are answered the same day! And we help you write them!

PHONE 38 or 32

BUSINESS OPPORTUNITIES

FOR SALE: Shell Super Service, 1st & E. St. Rupert, Ida. Excel. location. Approx. \$500 will handle.

MONEY making service station, stock and lease. Act quickly! Frank Hunsinger, Jerome, Idaho.

UNFURNISHED APARTMENTS

UNFURN. apt. 320 5th Ave. N. 225 5th Ave. N. Ph. 203.

3 RMS. elec. range. 412 Main N. 225 5th Ave. N.

2 RMS., porch. Adults. 219 3rd Ave. N.

1-RM. basement. 452 2nd N.

CLEAN 2 rms. Adults. 730 2nd Ave. N.

PURN. apt. for rent. Ph. 0286-R2.

JUSTAMERE Inn. Ph. 456. Oneas 971.

TWO-ROOM apt. Furnace heat. 835 Main west.

NICE 1-rm. clean, reas. Adults only. 225 5th Ave. N. Ph. 203.

ATTRACTIVE Apt. either furn. or unfurn. 301 7th Ave. N.

FURN. apt. Adults only. 506 2nd St. E. Ph. 2015-W.

MODERN 4-rm. apt. Adults only. 321 7th Ave. N. Ph. 203.

5 RM. lg. rm. fr. Hotplate. Prefer women. 121 8th N. Ph. 1712-W.

2-RM. apt. heat, light, water furn. Waverly Apts. 122 3rd Ave. S.

COZY furnished apt. The Oxford. 428 Main Ave. N.

HOUSEKEEPING ROOMS

HOUSEKEEP'G rms. 220 3rd Ave. E.

BOARD AND ROOM

RM. & bd. 361 2nd Ave. W. Ph. 1213.

RM. and bd. 120 6th Ave. North.

RM. and bd. 120 in 315 2nd Ave. N.

FOR 2. 425 ea. 212 Walnut Ph. 1375W.

FURNISHED ROOMS

SLEEPING rm. 212 4th Ave. E.

PHONT rm. 143 6th Ave. No.

PRONT bedrooms, neat, bath. 325 6th Ave. E.

DOUBBLE rm. adjoining bath. 1 or 2 persons. 222 7th Ave. N. Ph. 558.

A NICE clean sleeping or housekeeping room, reasonable. 2 bks from Main St. 283-4th Ave. N.

UNFURNISHED HOUSES

2-RM. house. 601 3rd W. Ph. 1011-J.

SMALL 3 rm. house. Ph. 1142 W.

CADINS for rent. 146 Main St.

1-RM. mod. house. W. O. Smith.

2-1/2 rm. callow. 66. 1-3/4 rm. house. 66. Water free. 136 3rd Jackson.

LARGE house almost self-sufficient by roomers. Ph. 1571-J.

NEW 3 rms. bath, stove, water furn. Fenced lawn. 102, 302 Jackson.

NEW 3 rms. house. 102, 302 Jackson.

FURNISHED HOUSES

ONE ROOM furn. house. 146 Main St.

PURN. house for rent. Ph. 0286-R2.

REAL ESTATE LOANS

LOANS at low interest rates on FARMS, MODERN HOMES and inside BUSINESS PROPERTIES. Prompt action. Fred P. Bates. Box 288. Twin Falls Ph. 1279.

HOMES FOR SALE

NEW 2-rm. modern house and lot. 148 Van Buren.

5-ROOM modern home furnished. \$3,500. 6-room modern. close in. \$2,250. J. E. White.

EXTRA large Chateau d'Imper. Good shape. HARRY MUGRAVE.

P-30 tractor with iron wheels. Reconditioned. Bunting Tractor Co.

SMALL tractor on rubber. Bargain! O'Connor, opp. Park Hotel.

"HARDY" Orchard sprayer. 1 mi. E. 1/2 S. Wash. school. Conroy.

BEAN cultivator, mower, wagon, freeno. water tank. harness. A. Lord. 2 1/2 mi. N. Kimberly. Jas. Lowe.

TROUT HATCHERY

We are quitting the business because we cannot give full time to the work. Will sell outright, or close out the fish and retain the property. Purchaser of fish may have use of ponds for an agreed time. 140,000 yearlings. 300,000 spring hatch. well stocked lake of spawners. Edwin Damman of The Mary Alice Park.

SWIM INVESTMENT CO.

TROUT HATCHERY—We are quitting the business because we cannot give full time to the work. Will sell outright, or close out the fish and retain the property. Purchaser of fish may have use of ponds for an agreed time. 140,000 yearlings. 300,000 spring hatch. well stocked lake of spawners. Edwin Damman of The Mary Alice Park.

SWIM INVESTMENT CO.

TROUT HATCHERY—We are quitting the business because we cannot give full time to the work. Will sell outright, or close out the fish and retain the property. Purchaser of fish may have use of ponds for an agreed time. 140,000 yearlings. 300,000 spring hatch. well stocked lake of spawners. Edwin Damman of The Mary Alice Park.

SWIM INVESTMENT CO.

TROUT HATCHERY—We are quitting the business because we cannot give full time to the work. Will sell outright, or close out the fish and retain the property. Purchaser of fish may have use of ponds for an agreed time. 140,000 yearlings. 300,000 spring hatch. well stocked lake of spawners. Edwin Damman of The Mary Alice Park.

SWIM INVESTMENT CO.

TROUT HATCHERY—We are quitting the business because we cannot give full time to the work. Will sell outright, or close out the fish and retain the property. Purchaser of fish may have use of ponds for an agreed time. 140,000 yearlings. 300,000 spring hatch. well stocked lake of spawners. Edwin Damman of The Mary Alice Park.

SWIM INVESTMENT CO.

TROUT HATCHERY—We are quitting the business because we cannot give full time to the work. Will sell outright, or close out the fish and retain the property. Purchaser of fish may have use of ponds for an agreed time. 140,000 yearlings. 300,000 spring hatch. well stocked lake of spawners. Edwin Damman of The Mary Alice Park.

SWIM INVESTMENT CO.

TROUT HATCHERY—We are quitting the business because we cannot give full time to the work. Will sell outright, or close out the fish and retain the property. Purchaser of fish may have use of ponds for an agreed time. 140,000 yearlings. 300,000 spring hatch. well stocked lake of spawners. Edwin Damman of The Mary Alice Park.

SWIM INVESTMENT CO.

TROUT HATCHERY—We are quitting the business because we cannot give full time to the work. Will sell outright, or close out the fish and retain the property. Purchaser of fish may have use of ponds for an agreed time. 140,000 yearlings. 300,000 spring hatch. well stocked lake of spawners. Edwin Damman of The Mary Alice Park.

SWIM INVESTMENT CO.

TROUT HATCHERY—We are quitting the business because we cannot give full time to the work. Will sell outright, or close out the fish and retain the property. Purchaser of fish may have use of ponds for an agreed time. 140,000 yearlings. 300,000 spring hatch. well stocked lake of spawners. Edwin Damman of The Mary Alice Park.

SWIM INVESTMENT CO.

TROUT HATCHERY—We are quitting the business because we cannot give full time to the work. Will sell outright, or close out the fish and retain the property. Purchaser of fish may have use of ponds for an agreed time. 140,000 yearlings. 300,000 spring hatch. well stocked lake of spawners. Edwin Damman of The Mary Alice Park.

SWIM INVESTMENT CO.

TROUT HATCHERY—We are quitting the business because we cannot give full time to the work. Will sell outright, or close out the fish and retain the property. Purchaser of fish may have use of ponds for an agreed time. 140,000 yearlings. 300,000 spring hatch. well stocked lake of spawners. Edwin Damman of The Mary Alice Park.

SWIM INVESTMENT CO.

TROUT HATCHERY—We are quitting the business because we cannot give full time to the work. Will sell outright, or close out the fish and retain the property. Purchaser of fish may have use of ponds for an agreed time. 140,000 yearlings. 300,000 spring hatch. well stocked lake of spawners. Edwin Damman of The Mary Alice Park.

SWIM INVESTMENT CO.

TROUT HATCHERY—We are quitting the business because we cannot give full time to the work. Will sell outright, or close out the fish and retain the property. Purchaser of fish may have use of ponds for an agreed time. 140,000 yearlings. 300,000 spring hatch. well stocked lake of spawners. Edwin Damman of The Mary Alice Park.

SWIM INVESTMENT CO.

TROUT HATCHERY—We are quitting the business because we cannot give full time to the work. Will sell outright, or close out the fish and retain the property. Purchaser of fish may have use of ponds for an agreed time. 140,000 yearlings. 300,000 spring hatch. well stocked lake of spawners. Edwin Damman of The Mary Alice Park.

HOMES FOR SALE

2 NEW 5-ROOM HOMES Desirable location. 2 fireplaces. recreation room in each. Ready for occupancy. Ph. 206 or 942.

REAL ESTATE WANTED

WELL located 75 ft. residence lot. Phone 610-R.

PROPERTY—SALE OR TRADE

BUY YOUR LOT NOW! Choice location in restricted area. Water for lawn and garden. Terms. C. Earl Davidson. Ph. 174-R.

FARMS AND ACREAGES FOR SALE

OR RENT. 4 rm. house. 3 A. 2 mi from Buhl. Good spring water. Ph. 1822.

OR RENT 20 Acres. A snap! See owner No. 5 Genevieve Cabins. South Park. Twin Falls. forevermore.

67 ACRES, mostly irrigated pasture. 41,200. 3-rm. house, immediate possession.

SWIM INVESTMENT CO.

TROUT HATCHERY

We are quitting the business because we cannot give full time to the work. Will sell outright, or close out the fish and retain the property. Purchaser of fish may have use of ponds for an agreed time. 140,000 yearlings. 300,000 spring hatch. well stocked lake of spawners. Edwin Damman of The Mary Alice Park.

SWIM INVESTMENT CO.

TROUT HATCHERY—We are quitting the business because we cannot give full time to the work. Will sell outright, or close out the fish and retain the property. Purchaser of fish may have use of ponds for an agreed time. 140,000 yearlings. 300,000 spring hatch. well stocked lake of spawners. Edwin Damman of The Mary Alice Park.

SWIM INVESTMENT CO.

TROUT HATCHERY—We are quitting the business because we cannot give full time to the work. Will sell outright, or close out the fish and retain the property. Purchaser of fish may have use of ponds for an agreed time. 140,000 yearlings. 300,000 spring hatch. well stocked lake of spawners. Edwin Damman of The Mary Alice Park.

SWIM INVESTMENT CO.

TROUT HATCHERY—We are quitting the business because we cannot give full time to the work. Will sell outright, or close out the fish and retain the property. Purchaser of fish may have use of ponds for an agreed time. 140,000 yearlings. 300,000 spring hatch. well stocked lake of spawners. Edwin Damman of The Mary Alice Park.

SWIM INVESTMENT CO.

TROUT HATCHERY—We are quitting the business because we cannot give full time to the work. Will sell outright, or close out the fish and retain the property. Purchaser of fish may have use of ponds for an agreed time. 140,000 yearlings. 300,000 spring hatch. well stocked lake of spawners. Edwin Damman of The Mary Alice Park.

SWIM INVESTMENT CO.

TROUT HATCHERY—We are quitting the business because we cannot give full time to the work. Will sell outright, or close out the fish and retain the property. Purchaser of fish may have use of ponds for an agreed time. 140,000 yearlings. 300,000 spring hatch. well stocked lake of spawners. Edwin Damman of The Mary Alice Park.

SWIM INVESTMENT CO.

TROUT HATCHERY—We are quitting the business because we cannot give full time to the work. Will sell outright, or close out the fish and retain the property. Purchaser of fish may have use of ponds for an agreed time. 140,000 yearlings. 300,000 spring hatch. well stocked lake of spawners. Edwin Damman of The Mary Alice Park.

SWIM INVESTMENT CO.

TROUT HATCHERY—We are quitting the business because we cannot give full time to the work. Will sell outright, or close out the fish and retain the property. Purchaser of fish may have use of ponds for an agreed time. 140,000 yearlings. 300,000 spring hatch. well stocked lake of spawners. Edwin Damman of The Mary Alice Park.

SWIM INVESTMENT CO.

TROUT HATCHERY—We are quitting the business because we cannot give full time to the work. Will sell outright, or close out the fish and retain the property. Purchaser of fish may have use of ponds for an agreed time. 140,000 yearlings. 300,000 spring hatch. well stocked lake of spawners. Edwin Damman of The Mary Alice Park.

SWIM INVESTMENT CO.

TROUT HATCHERY—We are quitting the business because we cannot give full time to the work. Will sell outright, or close out the fish and retain the property. Purchaser of fish may have use of ponds for an agreed time. 140,000 yearlings. 300,000 spring hatch. well stocked lake of spawners. Edwin Damman of The Mary Alice Park.

SWIM INVESTMENT CO.

TROUT HATCHERY—We are quitting the business because we cannot give full time to the work. Will sell outright, or close out the fish and retain the property. Purchaser of fish may have use of ponds for an agreed time. 140,000 yearlings. 300,000 spring hatch. well stocked lake of spawners. Edwin Damman of The Mary Alice Park.

SWIM INVESTMENT CO.

TROUT HATCHERY—We are quitting the business because we cannot give full time to the work. Will sell outright, or close out the fish and retain the property. Purchaser of fish may have use of ponds for an agreed time. 140,000 yearlings. 300,000 spring hatch. well stocked lake of spawners. Edwin Damman of The Mary Alice Park.

SWIM INVESTMENT CO.

TROUT HATCHERY—We are quitting the business because we cannot give full time to the work. Will sell outright, or close out the fish and retain the property. Purchaser of fish may have use of ponds for an agreed time. 140,000 yearlings. 300,000 spring hatch. well stocked lake of spawners. Edwin Damman of The Mary Alice Park.

SWIM INVESTMENT CO.

TROUT HATCHERY—We are quitting the business because we cannot give full time to the work. Will sell outright, or close out the fish and retain the property. Purchaser of fish may have use of ponds for an agreed time. 140,000 yearlings. 300,000 spring hatch. well stocked lake of spawners. Edwin Damman of The Mary Alice Park.

SWIM INVESTMENT CO.

TROUT HATCHERY—We are quitting the business because we cannot give full time to the work. Will sell outright, or close out the fish and retain the property. Purchaser of fish may have use of ponds for an agreed time. 140,000 yearlings. 300,000 spring hatch. well stocked lake of spawners. Edwin Damman of The Mary Alice Park.

SWIM INVESTMENT CO.

TROUT HATCHERY—We are quitting the business because we cannot give full time to the work. Will sell outright, or close out the fish and retain the property. Purchaser of fish may have use of ponds for an agreed time. 140,000 yearlings. 300,000 spring hatch. well stocked lake of spawners. Edwin Damman of The Mary Alice Park.

SWIM INVESTMENT CO.

TROUT HATCHERY—We are quitting the business because we cannot give full time to the work. Will sell outright, or close out the fish and retain the property. Purchaser of fish may have use of ponds for an agreed time. 140,000 yearlings. 300,000 spring hatch. well stocked lake of spawners. Edwin Damman of The Mary Alice Park.

SWIM INVESTMENT CO.

TROUT HATCHERY—We are quitting the business because we cannot give full time to the work. Will sell outright, or close out the fish and retain the property. Purchaser of fish may have use of ponds for an agreed time. 140,000 yearlings. 300,000 spring hatch. well stocked lake of spawners. Edwin Damman of The Mary Alice Park.

SWIM INVESTMENT CO.

TROUT HATCHERY—We are quitting the business because we cannot give full time to the work. Will sell outright, or close out the fish and retain the property. Purchaser of fish may have use of ponds for an agreed time. 140,000 yearlings. 300,000 spring hatch. well stocked lake of spawners. Edwin Damman of The Mary Alice Park.

SWIM INVESTMENT CO.

TROUT HATCHERY—We are quitting the business because we cannot give full time to the work. Will sell outright, or close out the fish and retain the property. Purchaser of fish may have use of ponds for an agreed time. 140,000 yearlings. 300,000 spring hatch. well stocked lake of spawners. Edwin Damman of The Mary Alice Park.

SWIM INVESTMENT CO.

TROUT HATCHERY—We are quitting the business because we cannot give full time to the work. Will sell outright, or close out the fish and retain the property. Purchaser of fish may have use of ponds for an agreed time. 140,000 yearlings. 300,000 spring hatch. well stocked lake of spawners. Edwin Damman of The Mary Alice Park.

SWIM INVESTMENT CO.

TROUT HATCHERY—We are quitting the business because we cannot give full time to the work. Will sell outright, or close out the fish and retain the property. Purchaser of fish may have use of ponds for an agreed time. 140,000 yearlings. 300,000 spring hatch. well stocked lake of spawners. Edwin Damman of The Mary Alice Park.

THIS CURIOUS WORLD

By William Ferguson



NEAR BEND, OREGON, TWO FIGHTING DEER LOOKED ANTIPODEANLY BUT COVETED ATE THE BODY OF ONE, AND THE OTHER ESCAPED... CARRYING THE HEAD OF HIS ANTAGONIST WITH HIM.



WEATHER CONDITIONS DO NOT CAUSE BIRD MIGRATION... THEY ONLY ALTER THE MIGRATION SCHEDULE.



NAME AN AMERICAN BREED OF DOGS

SEEDS

BULK GARDEN SEED. Double tested. Dodge. 248 Main St.

FEW Kidneys for contract. See us for cert. 123 Northside.

KINNEY WHOLESALE CO.

POULTRY

R. I. Red cockerels. 1/2 N. W. Hosp. New Hamp. Red hens. Ph. 0483-RT.

HIGHEST prices paid for your fat chickens and turkeys. Independent Meat Company.

LIVESTOCK—POULTRY WANTED

BLACK RASTBERY ROOTS 10c each. 1240 4th Ave. E.

HORSE-CHURNING trees, flowering plants when grown. Showiest of all ornamentals. Closing out. 3 for \$1.00. 209 Adams St.

SHIRTS

TWIN FALLS NURSERY 1242 Kimberly Road. Ph. 80-M.

WANTED TO BUY USED pipes water works. Irving R. Darrow. Wendell, Idaho.

SPOT CASH PAID

for stores and fur. Moons, Ph. 5. 2-WAY horse plow. Ph. 0483-RT.

WANTED! CLEAN COTTON RAGS

All buttons to be removed. No scraps, overalls, etc. No small rag or scraps accepted.

FOR SALE OR TRADE

UMHILLER tent. 10x10. High tent. Complete with floor, mosquito netting, windows. Will trade for pigs or chickens. Ph. 0188-R4.

MISCELLANEOUS FOR SALE

WINNIE frames and weights complete. 250 Blue Lakes North.

UNIV. equine and other nearby. G. E. elec. range. Ph. 0283-J.

HAY, GRAIN, FEED

HAY for sale. W. O. Smith.

GOOD hay, 3 cuttings heads on truck. Ph. 0283-J2. E. J. Manning.

WANTED—Light duty 2nd or 3rd cutting alfalfa hay. Glendon Hale. Co. Phone 1427. PASTURE for 100 head of cattle. Fenced mountain meadow. Jas D. Preece. 725. Buhl.

LIVESTOCK FOR SALE

ONE BRED cow. 1/2 N. W. 3 Pts. GOOD heavy springer cow. Phone 0288-J4.

SPRINGER cow. 1 mi. S. E. of Blue Lake from E. end Main.

ROBBERS and Mules. J. H. Sackett. ranch 2 1/2 mi. W. of E. in 30. GOOD milk cow. Will trade with good milk cow. 1/2 N. W. 3 Pts. Locust, across from rock crusher.

REAR 2-year-old Hereford and Blue lambs. Will trade. Phone 5713. Golden Calf. Twin Falls.

BABY CHICKS

STAY with your chicks on Globe "A" chick starter for better than. GLOBE SEED & FEED CO.

BABY chicks from Pullorum tested flocks. Compare flocks with other local chicks. Cauda Hatchery, Jerome. Ph. 128-W.

Triple-Bred Baby Chicks and Mammals. Brown Turkey Poultry. W. J. HANSEN. 325 2nd Ave. E. Ph. 1402. Twin Falls. Tel. for SALES & DELIVERY. Call at Drive-In Market.

CHICK STARTER

A perfectly balanced ration fortified with extra cod liver oil. Insured against loss by disease. MACHO CITY FEED & FUEL. Ph. 150. 710 5th St. S. B.

FURNITURE FOR SALE

4 BED, practically new. Ph. 1300-M.

1 DINING rm. set. 3 rm. and bath. 1 dressing table and chair. Call at Drive-In Market.

GOLD SEAL RUGS

\$1.00 Down—50c Week. SWEET'S FURNITURE STORE.

FURNITURE FOR SALE

RUG SALE! A few Axminster and Wilton rugs left. All are marked down for quick sale. They'll go fast so come in today! LINCOLN for lease. MOONS.

TRUCKS AND TRAILERS

2-Wheel trailer. \$5 up. O'Connor. Trailer house. 8150 325 4th Ave. W. LARGE trailer house. 135 2nd S.

AUTO PARTS—TIRES

Why Buy New Tires? Old tires can be recapped or retreaded at 1/2 the cost of new tires. And...

Our method is SAFE AND SURE! STUART MORRISON 228 4th Ave. W. Ph. 1725

Tire Recapping

Offers Economy to Tire Users and Adds Safety in Travel.

Of recent years probably no other invention has provided greater economy and given as effective and more numerous of motorists safety against accidents because of defective tires, as has the process of recapping worn casing.

Last year more than 4,000,000 used tires were recapped throughout the nation. The Federal government is the largest user of recapped tires. Fleet owners are the next group; they are well shrewd buyers and have found real value awaiting them by recapping their tires. Every tire user has the same opportunity to cut operating costs drastically by using the recapping process.

Cost is nominal and savings are more than 50%. Many auto owners have utilized the facilities we offer. We welcome your investigation. Machinery of the same type as ours has long been used in great metropolitan centers, a tried and proven process which at least saves you to you the mileage at the lowest possible cost.

Our Recapped Tires Merit Your Use, Being Worthy of Trial Because of Assured Savings and Added Miles of Safety.

RE-CAP TIRE TIRES, INC. 135 2nd Ave. S. Phone 249

LEGAL ADVERTISEMENTS

In the Probate Court of Twin Falls County, State of Idaho.

NOTICE FOR PUBLICATION OF TIME APPOINTED FOR PROBATE OF WILL OF JAMES GANNON, Deceased.

Filed to and on order of said Court, made on the fourth day of April, 1939. NOTICE is hereby given that Tuesday, the 18th day of April, 1939, at 10:00 o'clock A. M., of said day, at the Court room of said Court, at the court house of said County, in the said County of Twin Falls, state of Idaho, has been appointed as the time and place for proving the Will of the said JAMES GANNON, deceased, and for hearing and determining the validity of the same, and for the appointment of an administrator of the estate of the said JAMES GANNON, deceased.

Noted that the said JAMES GANNON, deceased, was a resident of the County of Twin Falls, state of Idaho, at the time of his death, and that he was a citizen of the United States of America, and that he was a resident of the County of Twin Falls, state of Idaho, at the time of his death, and that he was a citizen of the United States of America, and that he was a resident of the County of Twin Falls, state of Idaho, at the time of his death, and that he was a citizen of the United States of America, and that he was a resident of the County of Twin Falls, state of Idaho, at the time of his death, and that he was a citizen of the United States of America, and that he was a resident of the County of Twin Falls, state of Idaho, at the time of his death

11 GET ALL-A ON KIMBERLY ROLL

KIMBERLY, April 12 (Special)—Eleven students achieved all-A ranking in Kimberly high school and junior high on the fifth term honor roll, according to Supt. L. A. Thomas.

The all-A list: Betty Humm, senior; Madeline Stump, sophomore; Mary Ellen Howard, sophomore; Louise Barr, freshman; Carl Norris, freshman; Ruth Smith, eighth; Betty Rodenbaugh, eighth; Eleanor Neil Parks, eighth; Jewel Jones, seventh; Willis Widenman, seventh; and Charles Urban, seventh.

A AND B
Seniors
Ornette Colner, Rebecca Nebeker, Esther McBride, Naomi Dugan, Muriel Stone, Betty Olsen, Erna Nail.

Juniors
Nadine Storm and Charlotte Uhls.

Sophomores
Doris Tilley, Lorraine Pomeroy, Madeline Stone, Jeanette Lanning, Mary Howard, Gladys Folley, Jeanette Custer, and Jeanette Bulcher.

Freshmen
Louise Barr, Carl Boyker, Alice Emerson, Grace McEwen, Frances Schmidt, Elaine Tate, Marjorie Teague, Regina Urban, Carl Norris, Dale Scholt, Ivan Smallwood and Paul Watkins.

Eighth
Margaret Stollenberg, Carol Saxe, Dorothy Camilla, Jeannette Billie Doughty, and Rosa Lee Boward.

Seventh
Margery Bowness, Doris Poe, Gordon Roberts, Herbert Gentry and Maxine Gentry.

Sixth
Barbara Bower, Ruby Stayton, Janice Scott, Virginia Fuller, Henry Blevens and Gene McEwen.

Fifth
Marion Garris, Lola Mae Britt, Jean Herrick, Alton Lulloff, Alma Mulder, Betty Peterson, Jordan Simons, Eugene Sturgis, Sylvia Tews, Dwight Thietlen, Kenneth Venable and Paula Will.

Fourth
Alma Dugan, Lela Henry, Betty Lou Hilliges, Lynn McFarland, Elaine Payne, Louise Stayton, Thelma Thorpe, Hal Walter, Jack White, Shirley Banning and Fern Cantrell.

Third
Billy Lee Bacon, Lillian Doughty, Joyce Fisher, Joan Haxel, Jessa Posey, Genevieve Puckett, Willa Pugh, Elsie Smith, Shirley Thomas, Jean Smith and Mary Anne Lulloff.

Second
Betty Anderson, Mary Lou Gill, Moena Gill, Dorothy Mason, Helen McEwen, Marian Schmidt, Nancy Shipley, Glenn Spain and Paul Storm.

First
Phyllis Bower, Marvin Cowles, Kenneth Emerson, Patricia Ginn, Wayne Henry, Joy McEwen, Vernon Reid, Christine Widenman, Lee Smith, Evalina Johns and Bernice Buchanan.

CASTLEFORD
Mr. and Mrs. Hugh Ryals and two small children, Mountain City, Nev., spent the last week as the guests of Mr. and Mrs. Harry Brown and son and Mr. and Mrs. Ole Olin Conrad and family.

Archie Lowe, blind senior at the College of Idaho, Caldwell, spent the Easter vacation at the home of his father, Emmett Lowe.

Miss Marjorie Lockhart, entertained her Southern friends on Monday with an egg hunt and Wimpy supper. The prize egg was found by Betty Lou Elton.

The grade school had an Easter program Friday in the high school auditorium. Afterwards each room had a party and egg hunt. The junior high had an egg hunt on the butte.

Mrs. Bill Kinyon, Mrs. Chris Henscheid and Mrs. George Tiesse entertained the primary department of the M. E. Sunday school at a party and egg hunt at the church Saturday. Prizes were won by David Kinyon, Bobby Harrison and Orlin Graybeal.

Leah Abelson, left Friday for Los Angeles, Calif., called there by the serious illness of his father, Mr. Abelson, who came to Castleford last August and has spent the winter writing a novel which has been accepted for publication.

Harold Reed, son of Mr. and Mrs. Claude Reed, accompanied his mother to Portland, Ore., where he will re-enter the Shriners hospital for crippled children, he being home for the last seven months.

Mrs. David MacLagan and sons, David, Jr., a junior college student, and Donald, a student at Western high school, all of Long Beach, California, spent their Easter vacation as the guests of Mr. and Mrs. Lucie Sheldahl and Libeth Lee.

Mrs. Glen King was honored with a pink and blue shower at the Baptist church Friday. Hostesses were Mrs. Eaton Abshire, Mrs. La Mont Haley and Mrs. John Burkhardt.

Barbara Friedman, Mrs. Royer, Dorothy Hestling, Ruby Olsen, Ferrell Hank and Mr. and Mrs. Roger Erb have returned to the Albion State Normal after spending their spring vacation with home folks.

Mrs. Eddie Clement accompanied her husband and George Clement to Rockaway, Nev., and will spend the summer with them at the mine.

Miss Mary Moffett spent the week-end with her parents at Boise. There was 400 feet of new pipe line laid last week which will furnish water for the residents in the five-acre tract in the northeast section of Castleford.

Mr. and Mrs. Hugh Wilson, Boise, and Mr. and Mrs. Vernon Abshire and small son, Geneva Perry, were Easter guests of Mr. and Mrs. Steve Hanson.

Your Health

By ALAN L. HART, M. D.

Consultant, Idaho Anti-Tuberculosis association and state division of public health

MORE ABOUT CANCER

What Makes up a Thorough Examination for Cancer?
A thorough examination for cancer will include (1) a careful history of your own previous ailments and present symptoms, (2) the signs and causes of death in your family before you; (3) a searching physical examination of your body; (4) chemical examination of the urine and stool, as well as blood count, Wasserman and other laboratory tests suggested by your special complaints. In many cases X-ray studies also will be required, especially if the trouble is in the lungs or the digestive system or gall bladder, kidneys or bones.

There are no short cuts, no way to put a little blood into a machine and grind out the diagnosis with a crank. Although, of course, when a cancer is far advanced, any experienced doctor will recognize it at a glance, but by that time the diagnosis will do the patient no good.

Can Cancer be Cured?
The answer is emphatically Yes. But any one can see that, when we are dealing with a disease which, given time, spreads over the whole body, cure is possible only before the spread has occurred. If the cancer has invaded the lungs and bones and the lymph glands in the abdomen and perhaps the brain as well (as often happens with cancer of the breast), it is nonsense to talk of cure. On the other hand, cancer, treated while localized to one organ or one area of the body can be permanently cured in a high percentage of cases. Thus the cancer patient holds his fate in his own hands; delay means death, prompt treatment life.

Methods of Treatment
There are three and only three ways to treat cancer scientifically: surgery, X-ray, radium, and chemotherapy. It is possible to use one, sometimes two of the

three, sometimes all three are necessary. To decide what combination offers the best outlook is the task of the physician; to decide whether he will follow this advice is the responsibility of the patient and his family alone. Delay is dangerous, and valuable time is wasted and the possibility of cure lost while a desperate, terrified patient runs from one doctor to another, trying to find one who will say that the disease is not cancer. Such wishful thinking invites at suicide.

If surgery is done, it must be thorough. If X-rays are used, treatment must be rigorous. If radium is employed, there must be a reaction to it. Both the physician who treats cancer and the patient who has it must have courage, but none. But this courage often brings with it renewed health.

Cancer Quacks
An cruel hoax as has ever been perpetrated on the people of the United States are the quick cancer remedies seen on every hand. Most of them consist of a blood destroying paste, usually containing arsenic. These pastes eat off the body, cure it if true, when applied to it, but they also destroy normal tissue around the growth and leave in their wake ugly ulcerated sores. Furthermore, these pastes are not possessed of brains and consequently do not know when they have destroyed all the cancer cells in the tumor or when to stop. Everyone who has had much experience with cancer work has seen these wretched patients who have spent all the money on quacks and whose disease has come back in spite of long and painful treatment; their outlook is hopeless in most cases and their last days of life miserable beyond description.

Spotted fever, Rocky Mountain spotted fever, typhus, etc., are not cancer. They are infectious diseases and can be cured by proper treatment.

SIDE GLANCES



WATCH -- USE THE SHRUB COLUMN

The shrub column on the classified page is a new feature of the Times and News to help YOU gardeners find what you want to plant this year, and help YOU growers find a market for your plants.

LOOK OVER THE SHRUB COLUMN LIST YOUR FOR SALES IN PLANTS

Times and News
Ph. 38 Ph. 32

HOLD EVERYTHING!

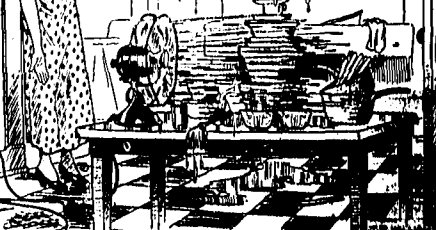
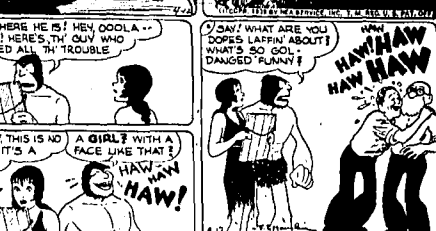
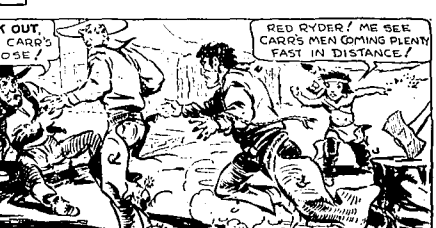

RUPERT

Among those who returned to their school duties Sunday and Monday of this week after spring vacation were Ruby Alice Isenbaur, Barbara Kenney, Wilma French, Roy Murphy, George Redford, Phyllis Mrs. Lewis, Pauline Saylor, Corwin Biele, Fred Carson, Ruth Ann Hunter, Verla, and Mrs. Ann Hunt. They were at the University of Idaho at Moscow; and Esther Wright, Esther Hubbard, Doris Martie, David Nelson, Ben Ensign, Virginia Thomas, Esther Rowe, Genevieve Johnson, Elizabeth M. Johnson, Phyllis Schenk, Clayton Muffler, Phyllis Douglas, Orla Zimke, Charles Ward, Mamie Avelar, Emma Marsh and Elma Thomas to the Albion State Normal.

Miss Lois Beech, teacher in the city schools, and Wendell Shy, student at the university, southern branch, at Pocatello, arrived Friday to spend spring vacation with their parents, Mr. and Mrs. T. P. Beech and Mr. and Mrs. R. P. Shy.

Ray Cunningham, Jr., left Monday for Boise after spending Easter vacation with his parents, Mr. and Mrs. Ray D. Armstrong, owner and operator of the Novelty shop, returned Monday from a business trip to Hamilton, Ontario.

Miss Lucille Faurelle, a Burley nurse, is the house guest of Mrs. Mona P. Acuff this week.

Mrs. Llewellyn Charles entered Rupert general hospital Friday for cancer surgery.

Mr. and Mrs. George B. Fleischer returned Saturday from Soda Springs, where Mr. Fleischer had been for treatment in the Carlsbad county hospital.

A daughter was born at the Rupert general hospital Sunday morning to Mr. and Mrs. Arlo Montgomery.

Mrs. Oliver Telfer, Abilene, with her infant daughter, was released Sunday from the Rupert general hospital and returned to her home.

GRAND GUARDIAN INSPECTS BETHEL

JEROME, April 12 (Special)—Grand guardian of the state of Idaho of the Job's Daughters organization, Mrs. Cora T. Correll, Pocatello, will make her official visit to the local Bethel, Thursday, April 13, when she will be guest of the Job's Daughters, who at 3:30 p. m. All members of the Eastern Star, Masonic lodge, and mothers and fathers of the Job's Daughters are invited to the ceremony.

During the afternoon from 2:30 to 4:30, an informal reception and tea will be given in honor of Mrs. Correll.

Cora T. Correll will meet with the council at the home of Mrs. Hal Wallington.

READ THE TIMES WANT ADS

MAP PUZZLE

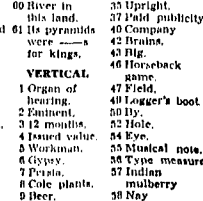

Answer to Previous Puzzle
HORIZONTAL
1. This kingdom
2. Surface
3. Measure
4. Spoken
5. To furnish
6. With new
7. Mexican dish
8. Measure
9. Ident.
10. Compass
11. Point
12. Feet (abbr.)
13. Form of "a"
14. To plant
15. Spanish
16. (abbr.)
17. Surfeited
18. Steeple
19. Plant disease
20. Sustenance
21. European
22. Customary
23. Small child
24. Derision
25. Species
26. Photograph
27. River in
28. In the
29. Pyramids
30. Kings
31. Game
32. Order of
33. Corded cloth
34. Toward
35. Shirkham
36. Once more
37. This
38. Kingdom's
39. Capital
40. Pair
41. Keen
42. Corded cloth
43. Toward
44. Shirkham
45. Once more
46. This
47. Kingdom's
48. Capital
49. Pair
50. Keen
51. Corded cloth
52. Toward
53. Shirkham
54. Once more
55. This
56. Kingdom's
57. Capital
58. Pair
59. Keen
60. Corded cloth
61. Toward
62. Shirkham
63. Once more
64. This
65. Kingdom's
66. Capital
67. Pair
68. Keen
69. Corded cloth
70. Toward
71. Shirkham
72. Once more
73. This
74. Kingdom's
75. Capital
76. Pair
77. Keen
78. Corded cloth
79. Toward
80. Shirkham
81. Once more
82. This
83. Kingdom's
84. Capital
85. Pair
86. Keen
87. Corded cloth
88. Toward
89. Shirkham
90. Once more
91. This
92. Kingdom's
93. Capital
94. Pair
95. Keen
96. Corded cloth
97. Toward
98. Shirkham
99. Once more
100. This
101. Kingdom's
102. Capital
103. Pair
104. Keen
105. Corded cloth
106. Toward
107. Shirkham
108. Once more
109. This
110. Kingdom's
111. Capital
112. Pair
113. Keen
114. Corded cloth
115. Toward
116. Shirkham
117. Once more
118. This
119. Kingdom's
120. Capital
121. Pair
122. Keen
123. Corded cloth
124. Toward
125. Shirkham
126. Once more
127. This
128. Kingdom's
129. Capital
130. Pair
131. Keen
132. Corded cloth
133. Toward
134. Shirkham
135. Once more
136. This
137. Kingdom's
138. Capital
139. Pair
140. Keen
141. Corded cloth
142. Toward
143. Shirkham
144. Once more
145. This
146. Kingdom's
147. Capital
148. Pair
149. Keen
150. Corded cloth
151. Toward
152. Shirkham
153. Once more
154. This
155. Kingdom's
156. Capital
157. Pair
158. Keen
159. Corded cloth
160. Toward
161. Shirkham
162. Once more
163. This
164. Kingdom's
165. Capital
166. Pair
167. Keen
168. Corded cloth
169. Toward
170. Shirkham
171. Once more
172. This
173. Kingdom's
174. Capital
175. Pair
176. Keen
177. Corded cloth
178. Toward
179. Shirkham
180. Once more
181. This
182. Kingdom's
183. Capital
184. Pair
185. Keen
186. Corded cloth
187. Toward
188. Shirkham
189. Once more
190. This
191. Kingdom's
192. Capital
193. Pair
194. Keen
195. Corded cloth
196. Toward
197. Shirkham
198. Once more
199. This
200. Kingdom's
201. Capital
202. Pair
203. Keen
204. Corded cloth
205. Toward
206. Shirkham
207. Once more
208. This
209. Kingdom's
210. Capital
211. Pair
212. Keen
213. Corded cloth
214. Toward
215. Shirkham
216. Once more
217. This
218. Kingdom's
219. Capital
220. Pair
221. Keen
222. Corded cloth
223. Toward
224. Shirkham
225. Once more
226. This
227. Kingdom's
228. Capital
229. Pair
230. Keen
231. Corded cloth
232. Toward
233. Shirkham
234. Once more
235. This
236. Kingdom's
237. Capital
238. Pair
239. Keen
240. Corded cloth
241. Toward
242. Shirkham
243. Once more
244. This
245. Kingdom's
246. Capital
247. Pair
248. Keen
249. Corded cloth
250. Toward
251. Shirkham
252. Once more
253. This
254. Kingdom's
255. Capital
256. Pair
257. Keen
258. Corded cloth
259. Toward
260. Shirkham
261. Once more
262. This
263. Kingdom's
264. Capital
265. Pair
266. Keen
267. Corded cloth
268. Toward
269. Shirkham
270. Once more
271. This
272. Kingdom's
273. Capital
274. Pair
275. Keen
276. Corded cloth
277. Toward
278. Shirkham
279. Once more
280. This
281. Kingdom's
282. Capital
283. Pair
284. Keen
285. Corded cloth
286. Toward
287. Shirkham
288. Once more
289. This
290. Kingdom's
291. Capital
292. Pair
293. Keen
294. Corded cloth
295. Toward
296. Shirkham
297. Once more
298. This
299. Kingdom's
300. Capital
301. Pair
302. Keen
303. Corded cloth
304. Toward
305. Shirkham
306. Once more
307. This
308. Kingdom's
309. Capital
310. Pair
311. Keen
312. Corded cloth
313. Toward
314. Shirkham
315. Once more
316. This
317. Kingdom's
318. Capital
319. Pair
320. Keen
321. Corded cloth
322. Toward
323. Shirkham
324. Once more
325. This
326. Kingdom's
327. Capital
328. Pair
329. Keen
330. Corded cloth
331. Toward
332. Shirkham
333. Once more
334. This
335. Kingdom's
336. Capital
337. Pair
338. Keen
339. Corded cloth
340. Toward
341. Shirkham
342. Once more
343. This
344. Kingdom's
345. Capital
346. Pair
347. Keen
348. Corded cloth
349. Toward
350. Shirkham
351. Once more
352. This
353. Kingdom's
354. Capital
355. Pair
356. Keen
357. Corded cloth
358. Toward
359. Shirkham
360. Once more
361. This
362. Kingdom's
363. Capital
364. Pair
365. Keen
366. Corded cloth
367. Toward
368. Shirkham
369. Once more
370. This
371. Kingdom's
372. Capital
373. Pair
374. Keen
375. Corded cloth
376. Toward
377. Shirkham
378. Once more
379. This
380. Kingdom's
381. Capital
382. Pair
383. Keen
384. Corded cloth
385. Toward
386. Shirkham
387. Once more
388. This
389. Kingdom's
390. Capital
391. Pair
392. Keen
393. Corded cloth
394. Toward
395. Shirkham
396. Once more
397. This
398. Kingdom's
399. Capital
400. Pair
401. Keen
402. Corded cloth
403. Toward
404. Shirkham
405. Once more
406. This
407. Kingdom's
408. Capital
409. Pair
410. Keen
411. Corded cloth
412. Toward
413. Shirkham
414. Once more
415. This
416. Kingdom's
417. Capital
418. Pair
419. Keen
420. Corded cloth
421. Toward
422. Shirkham
423. Once more
424. This
425. Kingdom's
426. Capital
427. Pair
428. Keen
429. Corded cloth
430. Toward
431. Shirkham
432. Once more
433. This
434. Kingdom's
435. Capital
436. Pair
437. Keen
438. Corded cloth
439. Toward
440. Shirkham
441. Once more
442. This
443. Kingdom's
444. Capital
445. Pair
446. Keen
447. Corded cloth
448. Toward
449. Shirkham
450. Once more
451. This
452. Kingdom's
453. Capital
454. Pair
455. Keen
456. Corded cloth
457. Toward
458. Shirkham
459. Once more
460. This
461. Kingdom's
462. Capital
463. Pair
464. Keen
465. Corded cloth
466. Toward
467. Shirkham
468. Once more
469. This
470. Kingdom's
471. Capital
472. Pair
473. Keen
474. Corded cloth
475. Toward
476. Shirkham
477. Once more
478. This
479. Kingdom's
480. Capital
481. Pair
482. Keen
483. Corded cloth
484. Toward
485. Shirkham
486. Once more
487. This
488. Kingdom's
489. Capital
490. Pair
491. Keen
492. Corded cloth
493. Toward
494. Shirkham
495. Once more
496. This
497. Kingdom's
498. Capital
499. Pair
500. Keen
501. Corded cloth
502. Toward
503. Shirkham
504. Once more
505. This
506. Kingdom's
507. Capital
508. Pair
509. Keen
510. Corded cloth
511. Toward
512. Shirkham
513. Once more
514. This
515. Kingdom's
516. Capital
517. Pair
518. Keen
519. Corded cloth
520. Toward
521. Shirkham
522. Once more
523. This
524. Kingdom's
525. Capital
526. Pair
527. Keen
528. Corded cloth
529. Toward
530. Shirkham
531. Once more
532. This
533. Kingdom's
534. Capital
535. Pair
536. Keen
537. Corded cloth
538. Toward
539. Shirkham
540. Once more
541. This
542. Kingdom's
543. Capital
544. Pair
545. Keen
546. Corded cloth
547. Toward
548. Shirkham
549. Once more
550. This
551. Kingdom's
552. Capital
553. Pair
554. Keen
555. Corded cloth
556. Toward
557. Shirkham
558. Once more
559. This
560. Kingdom's
561. Capital
562. Pair
563. Keen
564. Corded cloth
565. Toward
566. Shirkham
567. Once more
568. This
569. Kingdom's
570. Capital
571. Pair
572. Keen
573. Corded cloth
574. Toward
575. Shirkham
576. Once more
577. This
578. Kingdom's
579. Capital
580. Pair
581. Keen
582. Corded cloth
583. Toward
584. Shirkham
585. Once more
586. This
587. Kingdom's
588. Capital
589. Pair
590. Keen
591. Corded cloth
592. Toward
593. Shirkham
594. Once more
595. This
596. Kingdom's
597. Capital
598. Pair
599. Keen
600. Corded cloth
601. Toward
602. Shirkham
603. Once more
604. This
605. Kingdom's
606. Capital
607. Pair
608. Keen
609. Corded cloth
610. Toward
611. Shirkham
612. Once more
613. This
614. Kingdom's
615. Capital
616. Pair
617. Keen
618. Corded cloth
619. Toward
620. Shirkham
621. Once more
622. This
623. Kingdom's
624. Capital
625. Pair
626. Keen
627. Corded cloth
628. Toward
629. Shirkham
630. Once more
631. This
632. Kingdom's
633. Capital
634. Pair
635. Keen
636. Corded cloth
637. Toward
638. Shirkham
639. Once more
640. This
641. Kingdom's
642. Capital
643. Pair
644. Keen
645. Corded cloth
646. Toward
647. Shirkham
648. Once more
649. This
650. Kingdom's
651. Capital
652. Pair
653. Keen
654. Corded cloth
655. Toward
656. Shirkham
657. Once more
658. This
659. Kingdom's
660. Capital
661. Pair
662. Keen
663. Corded cloth
664. Toward
665. Shirkham
666. Once more
667. This
668. Kingdom's
669. Capital
670. Pair
671. Keen
672. Corded cloth
673. Toward
674. Shirkham
675. Once more
676. This
677. Kingdom's
678. Capital
679. Pair
680. Keen
681. Corded cloth
682. Toward
683. Shirkham
684. Once more
685. This
686. Kingdom's
687. Capital
688. Pair
689. Keen
690. Corded cloth
691. Toward
692. Shirkham
693. Once more
694. This
695. Kingdom's
696. Capital
697. Pair
698. Keen
699. Corded cloth
700. Toward
701. Shirkham
702. Once more
703. This
704. Kingdom's
705. Capital
706. Pair
707. Keen
708. Corded cloth
709. Toward
710. Shirkham
711. Once more
712. This
713. Kingdom's
714. Capital
715. Pair
716. Keen
717. Corded cloth
718. Toward
719. Shirkham
720. Once more
721. This
722. Kingdom's
723. Capital
724. Pair
725. Keen
726. Corded cloth
727. Toward
728. Shirkham
729. Once more
730. This
731. Kingdom's
732. Capital
733. Pair
734. Keen
735. Corded cloth
736. Toward
737. Shirkham
738. Once more
739. This
740. Kingdom's
741. Capital
742. Pair
743. Keen
744. Corded cloth
745. Toward
746. Shirkham
747. Once more
748. This
749. Kingdom's
750. Capital
751. Pair
752. Keen
753. Corded cloth
754. Toward
755. Shirkham
756. Once more
757. This
758. Kingdom's
759. Capital
760. Pair
761. Keen
762. Corded cloth
763. Toward
764. Shirkham
765. Once more
766. This
767. Kingdom's
768. Capital
769. Pair
770. Keen
771. Corded cloth
772. Toward
773. Shirkham
774. Once more
775. This
776. Kingdom's
777. Capital
778. Pair
779. Keen
780. Corded cloth
781. Toward
782. Shirkham
783. Once more
784. This
785. Kingdom's
786. Capital
787. Pair
788. Keen
789. Corded cloth
790. Toward
791. Shirkham
792. Once more
793. This
794. Kingdom's
795. Capital
796. Pair
797. Keen
798. Corded cloth
799. Toward
800. Shirkham
801. Once more
802. This
803. Kingdom's
804. Capital
805. Pair
806. Keen
807. Corded cloth
808. Toward
809. Shirkham
810. Once more
811. This
812. Kingdom's
813. Capital
814. Pair
815. Keen
816. Corded cloth
817. Toward
818. Shirkham
819. Once more
820. This
821. Kingdom's
822. Capital
823. Pair
824. Keen
825. Corded cloth
826. Toward
827. Shirkham
828. Once more
829. This
830. Kingdom's
831. Capital
832. Pair
833. Keen
834. Corded cloth
835. Toward
836. Shirkham
837. Once more
838. This
839. Kingdom's
840. Capital
841. Pair
842. Keen
843. Corded cloth
844. Toward
845. Shirkham
846. Once more
847. This
848. Kingdom's
849. Capital
850. Pair
851.

MORE HOME FOR YOUR MONEY

in 1939

1939 can be a gala year for homeowners . . . and prospective homeowners . . . the stage is set for the home YOU'LL be proud of. If you do not already own a home, inquire today just how easy it is to own your own home. If you already own, check up now and see how easily you may improve that home, making it more valuable to you — both as an investment and as a pleasant place to live. Aids to financing, plans for building, costs, estimates . . . these are yours for the asking from any of your dealers. And after you've built, you'll find that science, design and modern step-savers were never more kind in enabling you to furnish your home properly. Investigate every "angle" today . . . learn more about this proposition that is taking the United States by storm . . . a better home of your own in 1939.

*This year plan
to:*

**BUILD
REMODEL
REPAIR
MODERNIZE
REDECORATE
REFURNISH
LANDSCAPE**

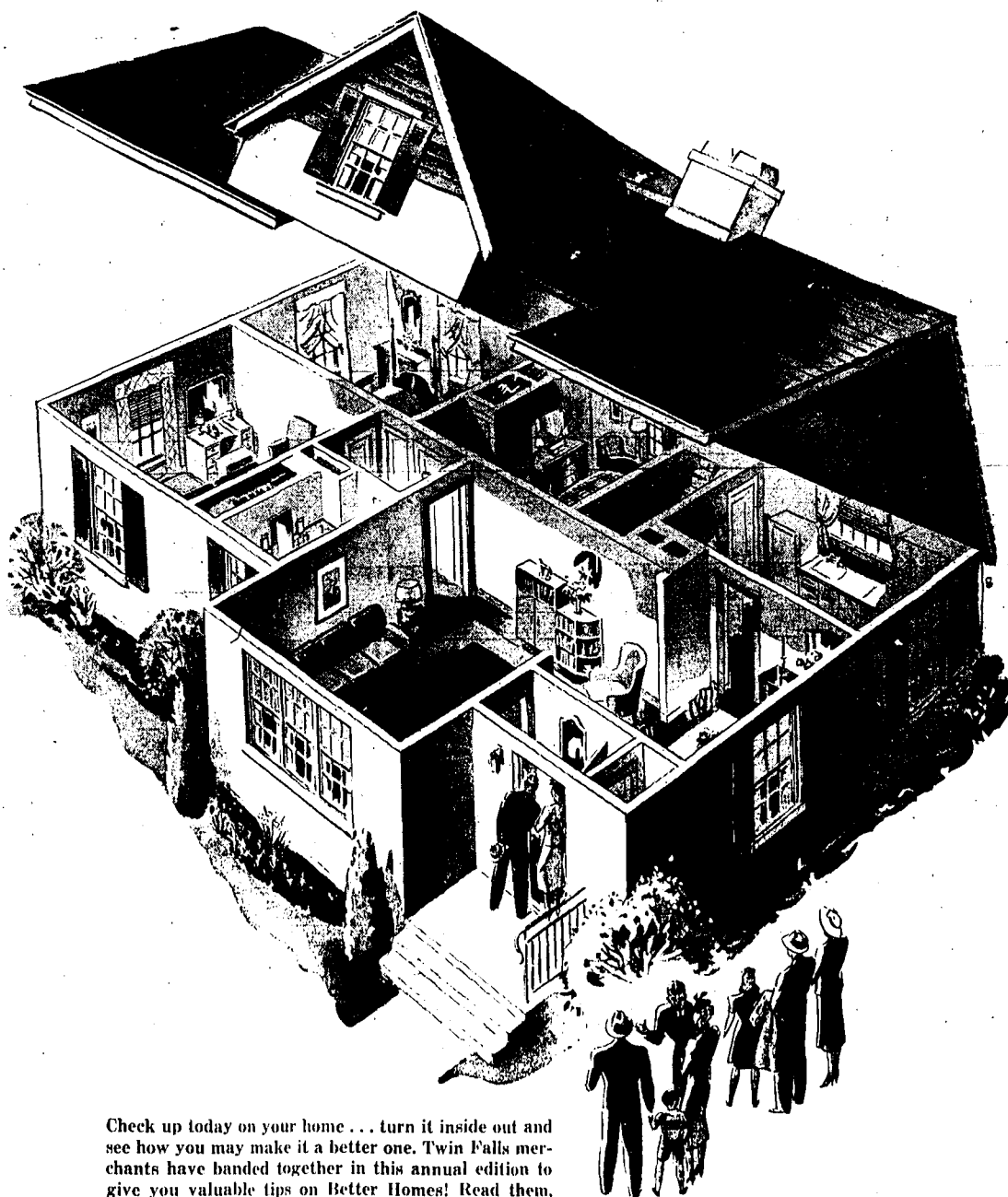

Check up today on your home . . . turn it inside out and see how you may make it a better one. Twin Falls merchants have banded together in this annual edition to give you valuable tips on Better Homes! Read them, study them . . . then follow up those tips!

4th ANNUAL BETTER HOMES EDITION

including Building, Appliances and Furniture

"Swedish Modern" Holds Leading Place in Furniture Popularity

Magic Valley Finds Graceful Simplicity Practical, Artistic

Heading every No. 1 listing among local dealers featuring the latest in furniture is Swedish modern, a sensation over the market last year, "taken to" by the home owner almost as soon as it was put on the market, and continuing its popularity this year.

Thus, a survey of Twin Falls furniture stores shows that Mr. and Mrs. Magic Valley are "going" for this new and beautiful type of furniture which is more or less of a cross between modern furniture and the "old styles."

Voted by dealers early in 1938 as the most promising for honors, its steady rise has been credited to the shrewd efforts of the manufacturers to perfect a style that had genuine merit both from an artistic and practical point of view. The style in itself represents the viewpoint of a new trend toward graceful simplicity which has influenced the styling of every period of furniture design.

Refinement of Line

Using the best features of the old school design in Twin Falls, Swedish modern has brought to the new school of design a refinement of line adaptable to 20th century living. Because a functional purpose in a delicate and subtle manner, the new style uses to advantage the best of the treatment of wood, upholstery, hardware and distinctive trimmings and, according to local dealers, has already secured a place for itself among the furniture immortals.

Another trend hard to overlook in local stores is provincial styling, introduced during 1938 under the names of the various countries from which its inspiration springs. Handled so expertly as to suggest the native charm of the original, in the last year it has evolved from occasional dining room groupings to dining room, bedroom and living room ensembles. Through the cooperation of the finish, upholstery and hardware manufacturers, the popularity of this peasant type of furniture is expected to become even more evident during 1939.

Most Twin Falls dealers agree that 18th century furniture, in its present simplified form, is the order of the day and as such will continue during the entire year.

Honorable Mention

Deserving of honorable mention for the progress made during 1938 and also for the forward strides taken thus far this year are Early American and Colonial styles, which are to be found in local stores. Their improved styling, finish, scaling and upholstery have added to their universal appeal.

Very little drastic change in finishing is noted in the styles for this year. The medium light finishes and potted dark finishes are interchangeable on both traditional and contemporary designs. Greatest attention, a survey locally shows, is being gathered by painted trims and provincial finishes.

But then all furniture isn't for the house itself. Nowadays the outside, or summer furniture, is also proving of great popularity and is being offered in a wealth of designs by local stores.

Iron Furniture

In the wrought iron type, now that finishes have been found which "stick" and are rustproof, you find spring beds, cots, gliders and lounge chairs with wrought iron frames are upholstered in nearly everything under the sun to create the decorative effect desired. Round tables, square ones, the standard oblong and coffee tables usually are displayed locally with glass tops. Because metal just can't wear out and is impervious to all weather conditions, it probably will remain always a best-seller in outdoor furniture. Twin Falls dealers point out.

In most instances metal furniture has tubular frames with the backs and seats made in a variety of ways. A new venture in this field for 1939 is the use of fiber. Combined with metal it is not only decorative but is comfortable as well, the fiber having the faculty of staying at an even temperature,

RECREATION HAS PLACE IN HOMES

They used to use it for storage space—now they make a useful recreation room out of it.

And in Twin Falls homes, a majority of the recreation rooms are in the basement, blocked off from the furnace and the wash room by a convenient wall, usually constructed of fiber board or some other like material.

Place to Play

As snuffed in the name itself, a recreation room is nothing more or less than a place to play, although it really has 1,000 and one uses.

In most cases the room is marked with a stone fireplace either at the end of a long side wall, directly under the fireplace usually established in the living room.

Those who care to decorate a room to their own taste can, in some ways, "run riot" in the recreation room. The sky is the limit and local lumber companies and paint stores can furnish any of the variety of colors the purchaser wants.

What is to be put into the recreation room is entirely up to the taste of the individual who is building it. It can either run to the active game side, such as billiards, table tennis, shuffle board or like interests, or can go to the more sedate side such as cards, sewing or the like.

One other thing which makes a recreation room "nice" is the fact it usually enables the man of the house to display his trophies which the "little woman" would object to being placed in any of the other rooms. In such a room he can unfold his tales of how "this big one didn't get away" or how he shot that elk from 300 yards in a single shot.

If the evidence is hanging on the wall the story is more apt to be believed.

In Twin Falls the recreation room is becoming more and more a part of the newer and better homes. Beforehand much space was devoted to a full bathroom for only apparent reasons other than to just have the space there. Now, with the popularity of the recreation room assured, this space is utilized to good advantage.

And, not only is this fact true—there's another fact also. Slugging of costume or other parties which call for much activity is much more "at home" in a recreation room than in almost any other room. Reason: The "good furniture" upstairs doesn't suffer!

that is never too hot nor never too cold.

Colorful metal slats, circular seats with open designs and solid metal sheets for back and seat are other forms to be noted in the stores of the Twin Falls furniture dealers.

With Colonial days for inspiration, some rustic furniture has been made with old hickory for the frame. In a rugged, natural state the frame work, spindles, legs and arms of the chairs are made of hickory. The seats which take me back to the days when the pioneers used the forests as their source of furniture supply and a batch for their only.

Local furniture dealers are now well stocked with any type you could desire. A trip through the local stores is well worth while. You will find what you want—and need—at a price you can afford to pay.

Comfort and Convenience



(Living room furniture from W. and J. Sloane, New York)

Charming for any room, but practical as well for small apartments, is this nest of mahogany tables. Together, they set off in dramatic fashion any piece of furniture beside which they are placed. When used separately, they solve the problems of the hostess who prefers buffet suppers to regular dinners. The 18th century chair is upholstered in interesting chintz—mauve background with dusty pink and soft blue flowers.

Stoves Going Streamlined

The Hot Stove league is due for a shock!

The potbelled backburner, traditional rallying point of the League, will soon be replaced by streamlined, automatically-fired "vent-makers."

Several members of the heating equipment industry are bringing out "dressed-up" room furnaces, with built-in mechanical firemen. One manufacturer will soon introduce a unit which is a combination automatic cold, hot, room furnace, forced-circulator and humidifier.

The entire device, enclosed in a dust-tight, modernistically styled housing which sparkles with baked enamel and chromium.

USE WIDE TURN FOR STAIRWAYS

The plan of a house may call for a stairway with a corner. Such a feature may be made safe if the owner insists that no more than two steps be set in a 90-degree turn, and that these allow for ample foot space.

To divide the turn into three steps makes for unsafe footing and constitutes a safety hazard.

In many modernization projects old stairways are replaced and in some cases redesigned. Care should likewise be exercised to see that the new stairs are easy to ascend and descend and that curves and corners have sufficient foot space.

ROOM-SIZE RUGS SOLVE PROBLEM

Wool pile floor coverings make possible custom-made effects for every room.

Not every woman can wear a size 16 dress, and not every floor can take a 9x12 rug. The good news is that in most cases, today you will find that you can purchase the color and pattern of rug you like in 20 in. 25 sizes. Is your room long and narrow? Short and wide? Does it have an awkward alcove or L? Would you like to match the hall floor covering in the living room? Then the new room-size rugs are the answer.

Here's Treatment

A lot of women would like to know just what is the proper size of rug in general, decorators recommend that the rug be of a size to leave only a narrow border of bare floor on all four sides. This border of bare floor preferably should be about one foot wide, should not be less than 18 inches. If the room is such dimensions that an equal border is not possible all around, keep the borders on opposite sides equal. In other words, center the rug on the floor, and if the borders of bare floor on the sides and the ends are not exactly the same width, it will still look right, provided the difference is not too great.

Of course, if you are a real stickler and if your room is of such proportions that none of the many standard rug sizes will do, you can always have a rug cut from 9, 12 or 15 foot broadloom to just the length you want.

Helps Unity

Generally speaking, there are few rooms that will not benefit from this new development of an increased number of sizes from which to choose. Suppose, for instance, you have a dining alcove that opens up directly to keep an effect of unity between the two rooms. Identical broadloom carpet in both rooms is one solution. Another is to select the same pattern of floor plan rug in the right size for both rooms.

Both plain and patterned effects are available in many standard sizes.

THREE DIMENSION IDEA LATEST DRAPERY MOVE

Three-dimensional effect in window treatments is "big news" in drapery shops this season.

Spring isn't just a season, it's a mood, and to introduce that mood into the home at this time of the year, should be the objective of every homemaker.

Soft Tempo

Nothing so establishes the tempo of a room as its window arrangements. Illustrative of the marvellous effect produced by the new curved curtain rods that give a bow effect at the top, is a drapery display at a local specialty shop that is utterly bewitching.

It makes me think immediately of a favorite flower garden at the time of year when the Madonna lilies and blue delphiniums are at their regal loveliest.

The glass curtain, billowing to the floor, is of pristine white sheer marquisette and the tie-back over-drape is of deep blue, the whole superbly graceful. The secret of its charm is the curved rod, which gives depth, as well as length and width to the window.

Permanent Glare

Ever-conscious of their patrons, the drapery manufacturers have at last perfected permanent-finished chintz washables, so processed that the glazing doesn't wash out. Since slip-covers, dressing table and slipper benches and occasional chairs, as well as draperies of chintz are so popular, especially during the spring

and summer months, this new feature will be heartily welcomed.

Fashion may be fickle, but "high style" gets around! And the trend for pastels, shown in wardrobe trends this season, is even reflected in the drapery curtains. It is only with the utmost restraint that a pun on "draperies" is avoided.

Glass curtains of sheer gauzes and marquisettes are rapidly replacing the heavier weaves of net and lace, and they come in subdued, "whisper" colors, such as echo-green, wood rose, dusty pink, rose beige and other misty hues.

The sheers are water-repellent, eliminating water spotting which has heretofore been inconvenient. As for venetian blinds, the newest are fashioned of flexible steel, with a complete cornice feature, and equipped with hand-traversed curtain rods.

Prior to this time, venetians have only been available in wooden panels or in the non-flexing metal sheets. Reliable venetian blinds are finished in baked enamel, which guarantees against chipping, breaking, warping and bending.

For formal window treatments in living rooms and dining rooms, chenille damask, soft satins and moire are this season's vogue.

Gasoline is 33 per cent cheaper throughout the nation than it was 15 years ago, says the American Petroleum Industries committee.

Disappearing Stairs
Used to Reach Attic

Of particular interest to the owner of a small home where every foot of space is put to use are "disappearing stairs," which may be used to reach the attic with the rest of the house.

Saving valuable floor space otherwise necessary for a built-in stair well, the "disappearing stairs" operate on a counterbalance plan and are lowered from the attic only when needed. They are especially valuable in homes where the attic is used only for storage and the stairs are seldom used.

for **BETTER HOME DECORATION** Consult **Mrs. Metta Baish** at the **SHOP WINDOW** 802 Main Ave. So. Phone 814 CURTAINS, DRAPERIES, SLIP COVERS AND ACCESSORIES

"BUY A RUG THAT FITS YOUR ROOM"

SAYS CLARA DUDLEY, FAMOUS DECORATING CONSULTANT

WRONG: Rug too Small

RIGHT: Floor-Plan Rug FITS

There should be from 6 to 12 inches of floor-space around a rug, depending on the size of the room," declares Miss Dudley. "A misfit rug makes a room look disorganized. A rug that really fits makes the room look richer and more charming. And you can do this inexpensively with FLOOR-PLAN RUGS."

FLOOR-PLAN RUGS

(TRADE MARK)

WOVEN BY **Alexander Smith**

Now you can buy that rug you need—in a size that just fits your room—at a price that will fit your pocketbook comfortably!

Floor-Plan Rugs come ready-made in a tremendous assortment of room sizes. If your room has normal proportions, no matter what size it is, you can get a Floor-Plan Rug for it! And at a low price...

A marvelous assortment of decorator-styled patterns—textured effects—rich plain colors. Each Floor-Plan Rug is luxuriously heavy, seamless, all-wool.

Here's Just an Idea of How Reasonable Floor-Plan Prices Are:

36"x63"	\$ 8.25	7'6"x10'	\$26.95	9'x13'6"	\$48.25
4'6"x6'6"	\$11.95	9'x9'6"	\$37.50	9'x18'	\$63.95
6'x9'	\$21.75	9'x12'	\$39.95	9'x21'	\$74.50

FURNITURE

Will Complete Your New or Remodeled Home

There is no place like home—especially your own home furnished with Harry Musgrave's furniture. It is with pride that we present for your approval our new spring Home Furnishings.

We have remodeled and re-decorated our fast growing merchandise mart.

Our store is cheery — Our clerks are courteous.

You'll Enjoy Shopping at

HARRY MUSGRAVE'S MERCHANDISE MART

Quality Furniture for Less for Cash

Don't be Next Winter!

Next winter may seem a long way off... but if you are considering building or remodeling NOW is the time to think about your heating problems. Of course you'll want a stoker that will give you years of satisfactory service... and that's why you'll want an Iron Fireman.

Iron Fireman Will Do THE JOB BETTER

PRICES NOW LOWEST IN HISTORY

NOTHING DOWN!

36 Months To Pay

Installed prices are lower now than they have ever been before... And to make it still easier for you to own an Iron Fireman you need pay nothing down and less than the price of 2 packages of cigarettes per day.

DETWEILER'S

"Everything To Make Living More Pleasant"

FIRST-QUARTER BUILDING AHEAD OF 1938 IN TWIN FALLS

Residences Top Figures For Construction Here

1939 Looms As Big Year

By O. A. KILMER

Expenditures for construction of various types in the building line in Twin Falls during the first quarter of this year were \$16,185 ahead of the same period for 1938, figures compiled today by W. H. Eldridge, city clerk and custodian of municipal records.

Maintaining its position in Idaho as a city of homes, 18 units were constructed during 1938 with an additional 17 houses being built during the first quarter of 1939. All new structures put up during the 12-month period at an estimated 32 per cent above, while 94 permits were issued for repair and remodeling jobs representing expenditures ranging from \$250 to several thousands of dollars.

Cons. It is noted by Eldridge that the 1938 annual total came to \$500,000, making it the sixth greatest year from the standpoint of dollars expended in the history of the city.

Year Looks Impressive
If 1939 continues the pace started during the first three months and lives up to the promise that it will—then by the end of the year the building total will be greater than that recorded during 1938, and will come close to equalling 1937, which was the third best year since records have been kept.

Four values of houses being constructed here in 1938 amounted to \$260,000 while for the first three months of this year the amount is \$65,225. All other new structures in Twin Falls which have been built during the first three months of this year are valued at \$45,000 while repairs and remodeling during the same period came to \$13,110.

Interesting fact which is found among the city records is that the total building expenditures for the first quarter of this year, amounting to \$132,485, is greater than the amount expended during the entire 12-month period of seven of the years of the city's existence.

Mostly Dwellings
During 1938 new dwelling and other such construction made up by its activity the absence of "large" building construction.

To gain a true picture of the building situation in Twin Falls at the present time it is only fair, inasmuch as there is a lack of a large construction to mention two projects which are not recorded on city records, at least not on the building total records.

These two projects are the new baseball park, being rushed toward completion at a cost of some \$50,000, and a new \$500,000 gallon storage reservoir near the filter plant, at a cost of about \$100,000. Both are WPA projects but their existence means money in the pockets of local merchants, both from materials purchased locally and also from WPA and connected wages spent locally.

HOME EXHIBIT AT NEW YORK'S FAIR

NEW YORK, April 12 (Special)—For the estimated millions of home owners, present and prospective, who will be visiting the World's Fair this summer, the most practical and extensive home and house building exhibit ever developed will be presented.

Ten acres of the fair are devoted to the "Home Show," a model community of 21 full-size demonstration homes, planned to display the extraordinary developments of recent years in the field of small house construction.

Best Materials Specified
Fifteen of these homes, in recognition of their greater demand, are planned at a construction cost of less than \$10,000, and eight of these homes are of the "bungalow" type, of a uniformly high quality, obtained from nationally known and established companies, and their cost was included in computing the cost of the finished house.

Education of the high quality specifications throughout is a house which can be built for about \$4,000, roofed with the Barrett Company's asphalt shingles and insulated with rock wool by the same organization.

Variety of Styles
As for design, the 21 houses represent nearly as many different styles of architecture. Each has been designed by an outstanding architect, they are alike only in their clean and moderate cost.

The moderate house is, of course, presented. Few other mediums are so readily adaptable to the "democratic" theme of the fair. The demonstration town is not, however, that of a visionary world centuries ahead. No fantastic conceptions were planned or allowed in this exhibit. This is the city of the immediate tomorrow—practical, realistic and applicable to the housing problems of today.

The present needs of our country in the field of housing, have been all too clearly realized for some years. Conservative and thorough estimates but the need for new homes at \$100,000, with 60 per cent of existing homes in need of major and minor repairs. This situation of depression-caused neglect is now a national problem which can no longer be tolerated.

Twin Falls Building Summary

Following are the official Twin Falls city building figures, as compiled by W. H. Eldridge, city clerk, for the past 15 months, including all of the year 1938 and the first quarter of 1939:

Month—	New Dwellings	All Other New Structures	Repairs and Remodeling	Grand Totals
Jan., 1938	\$ 10,200	\$ 200	\$ 4,325	\$ 15,425
Feb.	5,200	2,200	2,275	9,675
March	16,200	74,600	350	91,200
April	39,775	220	10,675	50,700
May	15,200	500	13,240	29,000
June	9,975	500	5,225	14,800
July	21,700	500	500	25,700
Aug.	7,200	100	4,800	12,200
Sept.	52,870	1,100	2,850	57,820
Oct.	12,985	17,625	5,225	35,835
Nov.	5,550	2,250	1,375	9,175
Dec.	5,150		3,400	8,550
Totals (1938)	\$ 205,495	\$ 99,835	\$ 55,500	\$ 360,830
Jan., 1939	\$ 18,000		\$ 1,900	\$ 19,900
Feb.	27,700	50,000	975	78,675
March, 1939	19,625	4,050	10,235	33,910
Totals (3 mo.)	\$ 65,325	\$ 54,050	\$ 13,110	\$ 132,485

Here's How You Get Home Cash By Savings-Loan

Like most sound, business-like transactions, the home lending process of a savings and loan association is quite simple.

The example of a family desiring to build a home may well be considered first. For Grant, manager of a savings and loan association in Twin Falls, took a family which is about to build a home which will cost \$5,000, in explaining the setup to an Evening Times reporter.

Entire cost of the house and lot would amount to \$5,000 and the particular couple has \$1,500 of their own available. Relations between the cost of the lot and of the house may vary frequently, but in the case of this example the lot cost \$800 and, after buying it, the family had \$700 left.

Definite Ideas
Most likely this particular family has a fairly definite idea of what it wants in terms of number of rooms, material and type of architecture in their home. It may have a set of plans already and may have an estimate of the cost of building so that it's fairly certain the house can be built for \$4,200, that is, the \$5,000 total minus the \$800 left for the lot.

The plans should be accompanied by a set of specifications which list in detail the material to be used in every part of the house. The aid of the savings and loan officer to whom these plans and specifications are brought may be invaluable. From them he can determine whether the house when built will be of good quality, whether it can actually be built for the amount estimated. If there are any details of the plans or of the specifications of materials and workmanship which the family is likely to be sorry about later, they can be eliminated through his check-up before they are incorporated into the building plan.

The steps taken thus far pre-suppose that the association has satisfied itself as to the credit status of the family applying for a loan, that is, income is sufficient to give assurance of repayment, reputation of paying debts is good, and present obligations are of modest proportions. Now that the family and association are agreed upon the plan, the association proceeds to have the title to the lot examined. This can be seen that the owner's title is clear in another service rendered.

Monthly Payments
If everything is satisfactory after these investigations are made, the association agrees to lend \$3,500 on the security of the house and the lot. The borrower agrees to make his payments at the rate of \$28 a month, including interest. He then signs a note and mortgage.

Read THE TIMES WANT ADS.

Build A Substantial Home

Start it Right With a Good Foundation

PROMPT DELIVERY SERVICE

PALACE SAND & GRAVEL CO.

214 N. E. 4th

PH. 301

USE GOOD TASTE TRIMMING HOUSE

That part of the woodwork of the house that is known as the trim should be given careful study in designing and skilled workmanship in erecting.

This includes the finish piece that make a frame around door and window openings, baseboards, wood cornices, cabinets, open shelves, etc.

The simple house should have a simple trim—narrow, plain in design and unobtrusive.

Heavy trim with elaborate moldings in small rooms has an overpowering effect that makes the rooms seem even smaller and cramped and uncomfortable like a large person in too tight clothes.

For some time past, good architects have been conscious of this, but it is only recently that the contractor-builder who does not employ an architect has begun to feel it.

To erect trim properly and make a clean, true job of it requires a skill beyond the capabilities of the so-called "hatchet and saw" carpenter, that is the man who does the framing and the other rough carpentry work.

Too often this distinction is not recognized, and rough work with gaping cracks and seemingly careless joints is the result. The workman is not at fault; it would be just as reasonable to expect a fine mechanical work.

See that the trim of your house is in keeping with its style and character and that the workmen entrusted with its erection are skilled at that particular work.

Survey Discloses Heat Loss Spots

In summer about two-thirds of the heat entering a house comes in through the roof, but in winter only about one-third escapes through the roof.

Another third of lost heat goes out through the side walls and the remainder through window glasses and doors and by leakage around these openings.

RUTHLESS REDUCTIONS—UNUSUAL VALUES

The note, or bond, is the personal promise, usually of both husband and wife, to repay the money they are about to borrow. The check is a legal document which protects the association's savers by giving the institution the right to take possession of the property through a regular legal proceeding only in the event that the family is utterly unwilling or unable to repay the loan.

The association now asks the borrowing family to deposit the \$700 with it so that this amount, plus the \$3,500 it is lending them, can be paid out to the contractors and material supply houses as the building progresses. Most associations make a practice of paying out such sums only after certain portions of the building have been built and inspected by an experienced engineer or architect.

Most associations also have a way to see that materials and workmanship are according to specifications.

This is a protection both to the borrowing family and the lending institution. Finally, when the house is all completed and the money has been distributed, the family moves in and begins to enjoy ownership of the home which will be its own, clear of debt, in 15 years.

Buying a Home
Instead of building a home, the family may want to buy for \$5,000 one already built. The application is made to the association for the \$3,500 to supplement its own \$1,500 in cash. The association has the title checked. As in the case of a house construction loan, a check-up is also made of the family's ability and willingness to repay the borrowed money. If all these matters are satisfactory, the association will make the \$3,500 loan, drawing up the bond and mortgage, as in the case of the house being built, and requiring the family's agreement to pay back \$28 every month for 15 years.

Much the same, simple procedure is followed when families want loans for much larger or smaller amounts of money and for any purpose for which they may wish to borrow with a house of their own as security. Usually, but not invariably, associations will not make loans for more than 75 per cent to 80 per cent of the present value of the property.

READ THE TIMES WANT ADS.

Build A Substantial Home

Start it Right With a Good Foundation

PROMPT DELIVERY SERVICE

PALACE SAND & GRAVEL CO.

214 N. E. 4th

Men's Home Ideas Not So Hot, Women Decide

Though used mostly by women, residences are planned principally by men and architects' faces might be very red, if women everywhere were to frankly say just what they think of many of the home planning ideas of the men.

More than a year ago, 300 members of the Women's City Club of Berkeley, Calif., who complain about the inconvenience of living in houses they did not plan—organized into two classes for the study of current home features. They held weekly discussions, conducted extensive inquiries through the fair and hired an architect, a decorator, a decorator and a landscaper—and probably told him a plenty.

Judge "Backward"
In the main, the kind of homes the Berkeley women want to have judged inferentially by features they do not favor, as for instance, "odd windows that architects like to use." This might be construed as a ban on dormers and porches, indicating keen feminine appreciation of practicability as well as beauty. However, the first home designed as a result of a year's study—and they had a down-east mountain homestead and has dormers on its sweeping roof. Another home is soon to start and others, in the small homes class, are being planned.

The women are against "modern architecture" because their furniture doesn't fit it. "Glass bricks and all the other tricks of a modern house" do not fall to improve the fair odds. A bathroom connecting two bedrooms is a plan feature they frown upon.

Smooth Plastering
Apparently the women prefer smooth plastering that will remain free from cracks when supported by a metal nail base, because they dislike rough textured walls and "raftered ceilings."

They would avoid in their planning corner fireplaces, raked eaves, slippery floors, wall niches, corner windows, wrought iron grills, glass in interior doors, radiators in walls, "trick" lighting and "trick" hardware and chimes in the front hall.

They want windows of uniform height, overhead lighting in the dining room, plenty of base plugs for floor lamps, unbroken working surfaces in the kitchen, a cooler in addition to the refrigerator, a fan over the range—and a key that will lock all outside doors.

VENETIAN BLINDS ADJUST LIGHTING
Beautiful, coupled with scientific control of heat and light, is the result found in the use of Venetian blinds in the air conditioned new homes here. Their use is gaining rapidly in Twin Falls.

The practicability of the Venetian blinds permits the regulation of the amount of light entering the room to an extent that is impossible with the ordinary type of window shade.

Definite Rays
Tilted upward the slats deflect the direct rays of the sun producing a comfortable indirect light that eliminates all eye strain by giving an even non-glare illumination.

The light rays are scientifically reflected into every corner of the room, thus insuring the maximum amount of light with absolutely positive light control.

Control of Heat
Control of heat in summer is provided by the deflection of the direct rays of the sun without eliminating light. The use of Venetian blinds also permits a greater ventilation without having a direct draft coming into the room.

The blinds in the living and dining rooms are often made of ivory colored wooden slats trimmed with burgundy tape to harmonize with the color of the rug.

In the kitchen the tape is chocolate colored to blend with the predominant shade of the decoration.

One great advantage in the use of the blinds, pointed out by the installers, is the ease with which they are kept clean.

NEW-TYPE GLASS "FRAMES" VIEWS

Novel applications of structural glass have greatly simplified the task of decorating living rooms, kitchens and bathrooms. Although tested and improved by more than two decades of experience, it is kept ever new by modern tricks in the art of glassmaking, and can bring 1939 charm to an old home just as a new Parisian bonnet adds charm and beauty to a milliner.

Most popular, perhaps, of all up-to-the-minute uses for glass in the home is in the so-called "picture windows" which medium priced homes as well as palatial estates can afford to employ. "Picture windows" make an outside view actually part of a house by framing in the walls.

A wide variety of frames and placement treatment present themselves to the interior decorator, but one thing must be kept in mind—the glass for "picture windows" should be of the best grade possible within the budget, preferably highly polished, clear plate glass which allows perfect visibility of the outside view. If a peach or blue colored window is installed, added beauty is obtained by the delicate tint of the glass, while at night the window becomes a colored mirror adding to the apparent spaciousness of the room and reflecting a soft glow from interior lights.

FLOORS NEED ATTENTION TOO!
For complete satisfaction consult an expert. All work guaranteed.

Floor Sanding and Refinishing
H. A. HEIDER
Phone 0291-J1

P. R. and R. D. THOMPSON

Building Contractors

Phones 1594-J & 1245-J

SHOP EARLY! The Exact Quantity Of Each Item Is Listed!

66 COIL SPRING

Reg. \$24.95
Now Only \$19.95

● Double Deck Coils
● Foundation Top
● Stabilizers On Sides
● Twin Size Only

4 ONLY FULTON CAMP AXE
Waa \$1.29
98c

3 ONLY LATIGO STRAPS
Waa 75c
49c

3 ONLY 32 PC. CHECKER DISH SET
Waa \$4.98
\$3.98

1 ONLY SADDLE CINCH
Waa \$1.08
\$1.00

2 ONLY NITE STAND LIGHT FINISH
Waa \$16.00
\$10.95

1 ONLY BROWN Velour Occasional Chair
Waa \$10.95
\$10.95

1 ONLY TRAILER HITCH
Waa \$4.98
\$3.29

4 ONLY 100% GOOSE DOWN PILLOWS
Waa \$5.98
\$3.98

1 ONLY CLUB CHAIR VELOUR COVERED
Waa \$39.95
\$29.95

3 ONLY HERCULES HAY FORK
Waa \$1.75
\$1.19

3 ONLY 4x7 TOOL GRINDER
Waa \$1.20
98c

SLIP SEAT COVERS FOR YOUR CAR 20% DISCOUNT
\$1.69 up

No Space? Try Folding Door For Solution

The most difficult door problem likely to face the home planner occurs when a door is necessary, yet there is not enough space in which to operate.

One solution to this problem which conforms to modern space-saving requirements is the accordion folding door. Accordion-type metal frames provide a durable foundation to which fabric may be attached and at the same time permit a wide choice of materials for the interior-decorating scheme.

In remodeling homes it is frequently possible to install accordion type doors where there is not sufficient space for the swing area required by the regular type door. The doors may be installed in existing homes.

FLOORS NEED ATTENTION TOO!
For complete satisfaction consult an expert. All work guaranteed.

Floor Sanding and Refinishing
H. A. HEIDER
Phone 0291-J1

P. R. and R. D. THOMPSON

Building Contractors

Phones 1594-J & 1245-J

SHOP EARLY! The Exact Quantity Of Each Item Is Listed!

66 COIL SPRING

Reg. \$24.95
Now Only \$19.95

● Double Deck Coils
● Foundation Top
● Stabilizers On Sides
● Twin Size Only

4 ONLY FULTON CAMP AXE
Waa \$1.29
98c

3 ONLY LATIGO STRAPS
Waa 75c
49c

3 ONLY 32 PC. CHECKER DISH SET
Waa \$4.98
\$3.98

1 ONLY SADDLE CINCH
Waa \$1.08
\$1.00

2 ONLY NITE STAND LIGHT FINISH
Waa \$16.00
\$10.95

1 ONLY BROWN Velour Occasional Chair
Waa \$10.95
\$10.95

1 ONLY TRAILER HITCH
Waa \$4.98
\$3.29

4 ONLY 100% GOOSE DOWN PILLOWS
Waa \$5.98
\$3.98

1 ONLY CLUB CHAIR VELOUR COVERED
Waa \$39.95
\$29.95

3 ONLY HERCULES HAY FORK
Waa \$1.75
\$1.19

3 ONLY 4x7 TOOL GRINDER
Waa \$1.20
98c

SLIP SEAT COVERS FOR YOUR CAR 20% DISCOUNT
\$1.69 up

FREE PARKING AT REAR OF STORE

SEARS, ROEBUCK AND CO.

FALK'S
Selling Agents

LAVATORY CHOICE WIDE NOWADAYS

Of all the plumbing fixtures in a bathroom, the lavatory is the most important and offers the widest latitude for expressing the owner's individual taste and ideas of design. No other plumbing fixture is made in such a wide variety of styles and sizes. More than 200 different kinds of lavatories are available today for the new house as well as the bathroom to be modernized.

The advent of the powder room or first-floor washroom has given impetus to the development of smart and distinctive lavatories. It is, indeed, a far cry from the plainer and washbasin in grandfather's bedroom to the handsome and colorful fixture of today designed by artists-engineers.

Most Conspicuous
In the well-planned bathroom, the lavatory is the most conspicuous fixture in the room. It is strategically placed by the experienced master plumber where it will attract the eye when the bathroom door is open.

Lavatories may be made of vitreous China or cast iron enameled with a brilliant, glossy finish. They are made from a fine grade of white clay which is baked at a temperature of 2,400 degrees. The result is a beautifully shining fixture with an acid-resisting finish as easy to clean and keep clean as a china plate. A damp cloth will quickly remove all dirt with a minimum amount of time and effort.

Enameled ware is obtainable in an ordinary finish or with an acid-resisting finish. Because the enamel is fused on the cast iron when it is at white heat, there is a firm bond between the right metal and the enamel which results in a durable, lasting finish.

The modern lavatory, by providing the maximum amount of usable space, provides far greater utility than older fixtures. While some lavatories offer a large amount of flat space, others are made with an integral shelf which is a convenient place for the increasing number of toilet articles and cosmetics used in bathrooms.

In the case of lavatories intended for use in powder room, an integral shelf is almost a necessity. Shelves vary in width from three to six inches.

Another Innovation
Another innovation which has increased the usable space on the lavatory is the introduction of the rectangular basin. Formerly lavatories were made with oval basins with the result that the space in the corners nearest the user served no practical purpose.

Still another innovation which has increased the amount of usable space is the trend away from individual spots for hot and cold water. The combination spot not only saves space but enables the user to wash in running, tempered water. The improvement in the design of the lavatory has been paralleled by similar advances in the faucets and drain controls. The former faucets have a light, finger-tip control action; the valve mechanism has been improved to provide greater durability and precision; the latter wearing parts are replaceable. Similarly the better lavatories have large, quick-acting drains with strainers which are easily removable, thus providing the utmost protection against stoppage.

NEW PLAN GIVES FULL HOME DATA

To take the "pig out of the poke" and show the home buyer exactly what he is getting in his new home, the third has been developed to give the consumer a protection never before available on a national scale. Developed by John-Manville after consultation with Federal Housing Administration officials, it is a standard-form "check list" that shows the buyer exactly what the home and how each material is to be used.

The thirdway form, "Specifications for Residential Construction" as it is called, lists nearly 300 items in the construction of a home upon which the buyer and the contractor agree in advance.

Kennedy List

"The list includes even the kind of wood to be used in the handrail in the stairs, the weight of the cover in the roof leaders, and the cement mix and thickness of foundation walls. When the document is filled out, the buyer has minutely described 'house on paper' which the contractor then can and must copy exactly."

The primary purpose of the thirdway form specification is to avoid possible misunderstanding between the home buyer and the builder. Another purpose is to meet the needs of lending institutions and the F.H.A. for a standard specification form giving complete information on the home to be financed, as under the F.H.A. plan the lending agency must know exactly what will go into a home and how it will be built. Too often in the past great inconvenience to the buyer has been caused by errors regarding to supply full information and building has been delayed or even prevented.

Available Locally

The new specification form is to be made available through local housing clubs. These clubs, organized in hundreds of cities and communities, are cooperative groups composed of local financing institutions, architects, contractors, and other individuals and firms interested in better housing. Each club has its headquarters in the office of the local building material dealer in the particular community.

NEW PROVISION

The intention of the provision of supplying cast iron is one of the chief factors which has made it possible for even the most modest home to have a bathroom of luxurious beauty and convenience.

Privacy Top Factor for Building of Living Room

The living room, center of family social life, should yet provide some degree of privacy, working all at the same time. This careful planning is essential with furniture to serve more than one purpose.

In a permanent conversation group, consisting of several comfortable chairs, or a sofa and a desk chair, the latter may be used to enlarge the circle on occasion. Every comfortable chair should have a good, even light, and, if possible, a small table for books, smoking and serving things. The sofa or studio couch may serve also as an extra bed.

If the living room is used as well for dining, the dining table should do double duty as a work or card table.

No woman now considers a room "finished" unless there is something to improve, something to be added. And here it is the joy of the home-owning to see a room grow from year to year. It may be a new chair, before you complete the room of your dreams, so all the more reason to buy good quality in everything.

Good Furniture
Furniture rightly should be expected to give years of service. Few are technical experts, and since many of the quality features of furniture are hidden in inner construction, we can best be guided by going to reliable stores and seeking the advice of experts. We can have the satisfaction of knowing that what we choose first will be in good taste and good shape as we add to it.

It cannot be too strongly emphasized that in furnishing a small room, the furniture must be in scale—that is of a size in keeping with the room size. Obviously, massive pieces not only occupy too much floor space, but they destroy the charm, look out of place. Smaller pieces may be just as comfortable, and far more attractive.

You will choose carefully your floor covering. The properly selected wood will carpet or rug completely and satisfactorily binds all the elements of the room together. Warm and friendly underfoot, it gives the room a "clothed" look, increases comfort, and provides for quiet and the sense of well-being.

Walls Important

Furniture and floor covering selected, your general design, theme and color scheme determined, other elements of your plan may be considered. Your walls will receive early attention. Paint or wallpaper? The answer is up to you. Clean-lined, painted walls provide a rest-

necessary is an inspection once or twice a year, the removal of any old paint, the removal of any old wallpaper, the removal of any old wallpaper, the removal of any old wallpaper.

Whereas a few years ago the housewife had never heard of the term "termites," the department of commerce is again receiving numerous requests, according to F. A. Hayward, chief, for information regarding termites. The answer is up to you. Clean-lined, painted walls provide a rest-

termites, the removal of any old wallpaper, the removal of any old wallpaper, the removal of any old wallpaper.

It is true that in a technical sense, the termite exists in almost every part of the United States. It is also true that in certain favorable environments an appreciable amount of termite damage actually occurs.

According to Dr. F. E. Snyder, senior entomologist of the department of agriculture, and the world's outstanding authority on termites, there has not been, however, an invasion of the United States by tropical termites. Neither is the termite situation in this country getting any worse. It is simply that the public has in recent years become aware of termites.

Further, according to Dr. Snyder, termite infestation in a building may exist for years without appreciable damage. If a building rests on a masonry foundation all that is

necessary is an inspection once or twice a year, the removal of any old paint, the removal of any old wallpaper, the removal of any old wallpaper.

Incidentally, the above physical form of control, according to Dr. Snyder, is considered preferable to the use of chemicals.

The termite is not, therefore, to be dreaded as is a snake or a pestiferous insect. In the first place, serious damage by the insect is largely confined to limited sections of the United States. In the second place, occasional inspections and the observance of a few precautionary measures in home construction will prevent any termite damage.

Incidentally, the above physical form of control, according to Dr. Snyder, is considered preferable to the use of chemicals.

The termite is not, therefore, to be dreaded as is a snake or a pestiferous insect. In the first place, serious damage by the insect is largely confined to limited sections of the United States. In the second place, occasional inspections and the observance of a few precautionary measures in home construction will prevent any termite damage.

Incidentally, the above physical form of control, according to Dr. Snyder, is considered preferable to the use of chemicals.

The termite is not, therefore, to be dreaded as is a snake or a pestiferous insect. In the first place, serious damage by the insect is largely confined to limited sections of the United States. In the second place, occasional inspections and the observance of a few precautionary measures in home construction will prevent any termite damage.

Incidentally, the above physical form of control, according to Dr. Snyder, is considered preferable to the use of chemicals.

The termite is not, therefore, to be dreaded as is a snake or a pestiferous insect. In the first place, serious damage by the insect is largely confined to limited sections of the United States. In the second place, occasional inspections and the observance of a few precautionary measures in home construction will prevent any termite damage.

Incidentally, the above physical form of control, according to Dr. Snyder, is considered preferable to the use of chemicals.

The termite is not, therefore, to be dreaded as is a snake or a pestiferous insect. In the first place, serious damage by the insect is largely confined to limited sections of the United States. In the second place, occasional inspections and the observance of a few precautionary measures in home construction will prevent any termite damage.

Incidentally, the above physical form of control, according to Dr. Snyder, is considered preferable to the use of chemicals.

The termite is not, therefore, to be dreaded as is a snake or a pestiferous insect. In the first place, serious damage by the insect is largely confined to limited sections of the United States. In the second place, occasional inspections and the observance of a few precautionary measures in home construction will prevent any termite damage.

Incidentally, the above physical form of control, according to Dr. Snyder, is considered preferable to the use of chemicals.

STUCCO RE-NEWS OLD HOMESTEADS

Old homesteads, obsolete and usually in poor repair yet rich in tradition, are the heritage of most suburban and rural communities. Despite shabby exterior, many of these old homesteads are structurally sound. Timber was cheap when they were erected, and their builders placed much emphasis on sturdy framing.

Many of these old houses are landmarks, some of more than local historic significance. An occasional one has sheltered four or five generations of a family, and is still affectionately regarded as "the old home place," a legend of scattered descendants.

An overhauling of concrete stucco on old walls will not only prevent the further deterioration of a wooden exterior but will impart a charm greater than the building originally possessed—and effectively serve as a wall barrier, thus helping to maintain an even temperature within.

Modern appliances are readily installed in an old house, adding present-day convenience to the spacious living of former times, for most old buildings need no condenser or air conditioning. Removing the accumulation of paint and varnish often reveals floors that are unique if not distinctly rare.

Cracks and chips, when properly patched, can be given a beautifully smooth and lasting finish by re-plastering on metal lath nailed directly over the old plastering.

WAYS LISTED TO AID IN PLANNING

Cities, like living beings, have "rhythms," a condition marked by wasteful development of existing services and utilities which can best be remedied by adequate city planning.

Five operations vital to the well-being of cities and their populations are:

The City Elements

(1) Reconsideration of the elements which make up the city: the amount and character of its industry; the extent of the commercial enterprise; with the probable growth and direction of growth of these; the distribution of residential areas with special consideration to requirements of various economic groups; density, recreational facilities, and possibilities of special treatment for outstanding sites.

(2) Reconsideration of zoning ordinances based upon the above and the relating of zoning to practical possibilities.

Traffic Systems

(3) Development of comprehensive traffic systems which will allow for safe moving through travel; will outline neighborhoods and discourage the intrusion of unnecessary traffic; and will provide for ample automobile parking in areas of business and dense residential use.

(4) Coordinated planning of undeveloped building areas desired for future urban use, and development of means of control of these areas.

(5) Coordinated replanning of areas already by deterioration or speculative selling.

WATER SYSTEMS GAINED SWIFTLY

In 1878 only 515 cities had water works. Most of these were in New England and other eastern states. Today more than 12,000 towns and cities have water works and it is not unusual to find a village with a population of 300 with a complete water works and sewage system.

In the entire group of states west of the Mississippi river, not including the Pacific coast, there were only 29 water works in 1878. Just as trade follows the flag, so bathubs follow the water mains. The rapid increase in the number of American homes equipped with bathubs is due largely to the expansion in the water supply industry.

The first plumbing supply catalog was printed in 1882. The manufacture of enameled iron bathubs and sinks began about ten years before. In 1874 a New York manufacturer made enameled iron bathubs at the rate of four to five a day. Today the rate is about 100 a day. The American doubled the world over as unequaled in finish, style, durability and safety.

Modern appliances are readily installed in an old house, adding present-day convenience to the spacious living of former times, for most old buildings need no condenser or air conditioning.

Removing the accumulation of paint and varnish often reveals floors that are unique if not distinctly rare. Cracks and chips, when properly patched, can be given a beautifully smooth and lasting finish by re-plastering on metal lath nailed directly over the old plastering.

Cracks and chips, when properly patched, can be given a beautifully smooth and lasting finish by re-plastering on metal lath nailed directly over the old plastering.

Cracks and chips, when properly patched, can be given a beautifully smooth and lasting finish by re-plastering on metal lath nailed directly over the old plastering.

Cracks and chips, when properly patched, can be given a beautifully smooth and lasting finish by re-plastering on metal lath nailed directly over the old plastering.

Cracks and chips, when properly patched, can be given a beautifully smooth and lasting finish by re-plastering on metal lath nailed directly over the old plastering.

Cracks and chips, when properly patched, can be given a beautifully smooth and lasting finish by re-plastering on metal lath nailed directly over the old plastering.

Cracks and chips, when properly patched, can be given a beautifully smooth and lasting finish by re-plastering on metal lath nailed directly over the old plastering.

Cracks and chips, when properly patched, can be given a beautifully smooth and lasting finish by re-plastering on metal lath nailed directly over the old plastering.

Cracks and chips, when properly patched, can be given a beautifully smooth and lasting finish by re-plastering on metal lath nailed directly over the old plastering.

Cracks and chips, when properly patched, can be given a beautifully smooth and lasting finish by re-plastering on metal lath nailed directly over the old plastering.

Cracks and chips, when properly patched, can be given a beautifully smooth and lasting finish by re-plastering on metal lath nailed directly over the old plastering.

Cracks and chips, when properly patched, can be given a beautifully smooth and lasting finish by re-plastering on metal lath nailed directly over the old plastering.

Cracks and chips, when properly patched, can be given a beautifully smooth and lasting finish by re-plastering on metal lath nailed directly over the old plastering.

Cracks and chips, when properly patched, can be given a beautifully smooth and lasting finish by re-plastering on metal lath nailed directly over the old plastering.

Cracks and chips, when properly patched, can be given a beautifully smooth and lasting finish by re-plastering on metal lath nailed directly over the old plastering.

Cracks and chips, when properly patched, can be given a beautifully smooth and lasting finish by re-plastering on metal lath nailed directly over the old plastering.

Cracks and chips, when properly patched, can be given a beautifully smooth and lasting finish by re-plastering on metal lath nailed directly over the old plastering.

Cracks and chips, when properly patched, can be given a beautifully smooth and lasting finish by re-plastering on metal lath nailed directly over the old plastering.

Cracks and chips, when properly patched, can be given a beautifully smooth and lasting finish by re-plastering on metal lath nailed directly over the old plastering.

Cracks and chips, when properly patched, can be given a beautifully smooth and lasting finish by re-plastering on metal lath nailed directly over the old plastering.

Cracks and chips, when properly patched, can be given a beautifully smooth and lasting finish by re-plastering on metal lath nailed directly over the old plastering.

Cracks and chips, when properly patched, can be given a beautifully smooth and lasting finish by re-plastering on metal lath nailed directly over the old plastering.

Cracks and chips, when properly patched, can be given a beautifully smooth and lasting finish by re-plastering on metal lath nailed directly over the old plastering.

Cracks and chips, when properly patched, can be given a beautifully smooth and lasting finish by re-plastering on metal lath nailed directly over the old plastering.

Cracks and chips, when properly patched, can be given a beautifully smooth and lasting finish by re-plastering on metal lath nailed directly over the old plastering.

Cracks and chips, when properly patched, can be given a beautifully smooth and lasting finish by re-plastering on metal lath nailed directly over the old plastering.

Cracks and chips, when properly patched, can be given a beautifully smooth and lasting finish by re-plastering on metal lath nailed directly over the old plastering.

Cracks and chips, when properly patched, can be given a beautifully smooth and lasting finish by re-plastering on metal lath nailed directly over the old plastering.

Cracks and chips, when properly patched, can be given a beautifully smooth and lasting finish by re-plastering on metal lath nailed directly over the old plastering.

Cracks and chips, when properly patched, can be given a beautifully smooth and lasting finish by re-plastering on metal lath nailed directly over the old plastering.

Cracks and chips, when properly patched, can be given a beautifully smooth and lasting finish by re-plastering on metal lath nailed directly over the old plastering.

Cracks and chips, when properly patched, can be given a beautifully smooth and lasting finish by re-plastering on metal lath nailed directly over the old plastering.

Cracks and chips, when properly patched, can be given a beautifully smooth and lasting finish by re-plastering on metal lath nailed directly over the old plastering.

Cracks and chips, when properly patched, can be given a beautifully smooth and lasting finish by re-plastering on metal lath nailed directly over the old plastering.

Cracks and chips, when properly patched, can be given a beautifully smooth and lasting finish by re-plastering on metal lath nailed directly over the old plastering.

Cracks and chips, when properly patched, can be given a beautifully smooth and lasting finish by re-plastering on metal lath nailed directly over the old plastering.

Cracks and chips, when properly patched, can be given a beautifully smooth and lasting finish by re-plastering on metal lath nailed directly over the old plastering.

Cracks and chips, when properly patched, can be given a beautifully smooth and lasting finish by re-plastering on metal lath nailed directly over the old plastering.

Cracks and chips, when properly patched, can be given a beautifully smooth and lasting finish by re-plastering on metal lath nailed directly over the old plastering.

Cracks and chips, when properly patched, can be given a beautifully smooth and lasting finish by re-plastering on metal lath nailed directly over the old plastering.

Cracks and chips, when properly patched, can be given a beautifully smooth and lasting finish by re-plastering on metal lath nailed directly over the old plastering.

Cracks and chips, when properly patched, can be given a beautifully smooth and lasting finish by re-plastering on metal lath nailed directly over the old plastering.

Cracks and chips, when properly patched, can be given a beautifully smooth and lasting finish by re-plastering on metal lath nailed directly over the old plastering.

Cracks and chips, when properly patched, can be given a beautifully smooth and lasting finish by re-plastering on metal lath nailed directly over the old plastering.

Cracks and chips, when properly patched, can be given a beautifully smooth and lasting finish by re-plastering on metal lath nailed directly over the old plastering.

Cracks and chips, when properly patched, can be given a beautifully smooth and lasting finish by re-plastering on metal lath nailed directly over the old plastering.

Cracks and chips, when properly patched, can be given a beautifully smooth and lasting finish by re-plastering on metal lath nailed directly over the old plastering.

Cracks and chips, when properly patched, can be given a beautifully smooth and lasting finish by re-plastering on metal lath nailed directly over the old plastering.

Cracks and chips, when properly patched, can be given a beautifully smooth and lasting finish by re-plastering on metal lath nailed directly over the old plastering.

Cracks and chips, when properly patched, can be given a beautifully smooth and lasting finish by re-plastering on metal lath nailed directly over the old plastering.

Cracks and chips, when properly patched, can be given a beautifully smooth and lasting finish by re-plastering on metal lath nailed directly over the old plastering.

Cracks and chips, when properly patched, can be given a beautifully smooth and lasting finish by re-plastering on metal lath nailed directly over the old plastering.

Cracks and chips, when properly patched, can be given a beautifully smooth and lasting finish by re-plastering on metal lath nailed directly over the old plastering.

Cracks and chips, when properly patched, can be given a beautifully smooth and lasting finish by re-plastering on metal lath nailed directly over the old plastering.

Cracks and chips, when properly patched, can be given a beautifully smooth and lasting finish by re-plastering on metal lath nailed directly over the old plastering.

Cracks and chips, when properly patched, can be given a beautifully smooth and lasting finish by re-plastering on metal lath nailed directly over the old plastering.

Cracks and chips, when properly patched, can be given a beautifully smooth and lasting finish by re-plastering on metal lath nailed directly over the old plastering.

Cracks and chips, when properly patched, can be given a beautifully smooth and lasting finish by re-plastering on metal lath nailed directly over the old plastering.

Cracks and chips, when properly patched, can be given a beautifully smooth and lasting finish by re-plastering on metal lath nailed directly over the old plastering.

Cracks and chips, when properly patched, can be given a beautifully smooth and lasting finish by re-plastering on metal lath nailed directly over the old plastering.

Cracks and chips, when properly patched, can be given a beautifully smooth and lasting finish by re-plastering on metal lath nailed directly over the old plastering.

Cracks and chips, when properly patched, can be given a beautifully smooth and lasting finish by re-plastering on metal lath nailed directly over the old plastering.

Cracks and chips, when properly patched, can be given a beautifully smooth and lasting finish by re-plastering on metal lath nailed directly over the old plastering.

Cracks and chips, when properly patched, can be given a beautifully smooth and lasting finish by re-plastering on metal lath nailed directly over the old plastering.

Cracks and chips, when properly patched, can be given a beautifully smooth and lasting finish by re-plastering on metal lath nailed directly over the old plastering.

Cracks and chips, when properly patched, can be given a beautifully smooth and lasting finish by re-plastering on metal lath nailed directly over the old plastering.

Cracks and chips, when properly patched, can be given a beautifully smooth and lasting finish by re-plastering on metal lath nailed directly over the old plastering.

Cracks and chips, when properly patched, can be given a beautifully smooth and lasting finish by re-plastering on metal lath nailed directly over the old plastering.

Cracks and chips, when properly patched, can be given a beautifully smooth and lasting finish by re-plastering on metal lath nailed directly over the old plastering.

Cracks and chips, when properly patched, can be given a beautifully smooth and lasting finish by re-plastering on metal lath nailed directly over the old plastering.

Cracks and chips, when properly patched, can be given a beautifully smooth and lasting finish by re-plastering on metal lath nailed directly over the old plastering.

Cracks and chips, when properly patched, can be given a beautifully smooth and lasting finish by re-plastering on metal lath nailed directly over the old plastering.

Cracks and chips, when properly patched, can be given a beautifully smooth and lasting finish by re-plastering on metal lath nailed directly over the old plastering.

Cracks and chips, when properly patched, can be given a beautifully smooth and lasting finish by re-plastering on metal lath nailed directly over the old plastering.

Cracks and chips, when properly patched, can be given a beautifully smooth and lasting finish by re-plastering on metal lath nailed directly over the old plastering.

Cracks and chips, when properly patched, can be given a beautifully smooth and lasting finish by re-plastering on metal lath nailed directly over the old plastering.

Cracks and chips, when properly patched, can be given a beautifully smooth and lasting finish by re-plastering on metal lath nailed directly over the old plastering.

Cracks and chips, when properly patched, can be given a beautifully smooth and lasting finish by re-plastering on metal lath nailed directly over the old plastering.

Noted Idaho Lumberman Sees 1939 as Good Year

BOISE (Special)—"It's going to be a good year ahead; not as good as 1937, perhaps, but equally as good or better than the 'recession' year of 1938. The lumber business will hit its stride now that good weather is upon us and naturally it will reflect good business in many lines of endeavor."

That statement was made by G. C. Moon, president of the Boise-Payette Lumber company which operates two sawmills and 31 retail lumber yards in Idaho and he had only an optimistic viewpoint to the immediate future.

"Spring, of course," said Moon, "is the time to start building. In every nation of the world, spring means 'clean up time.' There is remodeling to be done and new homes to build. We have had numerous inquiries during the past winter from persons interested in building homes and our contractors estimate business will be as good this year as in 1938."

"We have no idea how long this so-called building 'boom' will last, but the government's program is what the housing program is beginning to make a dent on the nation as a whole."

The government has made it easy for almost anyone to own his own home. He can buy one now on

the installment plan, just like he buys his car. Naturally, the government's plan is a boon to the lumberman.

"We expect our company to begin operations on a big scale within a month. Many of our orders, both here and out-of-state, have been held up due to inclement weather. And when that rush starts, it will mean that the unemployed rolls will be reduced, for work will be found for additional carpenters, plumbers, electricians, plasterers, etc."

It is estimated that more homes and more building will be done this year in the middle west and east and that reflects better business conditions back there.

"Since 80 per cent of our lumber is shipped out of the state to eastern markets, it will mean that our increased business will keep the mills and logging operations going at high speed here in Idaho."

"There is no reason to expect other than a good year for 1939."

BATHROOM OUTLET

FIREPLACES GAIN POPULARITY WITH HOME PLANNERS

Many Residences Now Utilize Two

By JEAN DINKELACKER

"Give me a house with a fireplace, and I'll be a pretty friendly sort of person."

Such is the attitude of most persons when they start planning a home, according to a prominent Twin Falls lumberman, who commented that to most people a fireplace is a necessary adjunct.

It is not at all uncommon any more for the home builder to include two fireplaces in the home—one in the living room, and one in the "rumpus" room," he remarked.

HOME PLANS EYE WOMEN'S WANTS

Here's innovation in fireplace construction in the last few years is a heating unit installation, a double-wall form extending from floor to ceiling. It forms the back and sides of a correctly proportioned firebox and includes damper, down-draft shelf and smoke dome. It is not an addition to the fireplace but a multi-part of it. Architects, according to this building expert, recognize it as the first practical step in making fireplaces useful and efficient.

The unit is practically hidden in the masonry. The only exposed parts, if any, are the grilles or registers for air passages and the firebox. The grilles may be placed to blend with the mantel design or may be located out of sight in the ends of the fireplace.

The firebox of black iron is recessed in the masonry and practically out of vision. While a firebox of brick or tile becomes stained and stained by use, the firebox of this special unit remains practically unchanged and thus unobtrusive and unobtrusive.

Asked about the cost, the lumberman said that this varies with the size of the unit, but in the popular sizes at least half of the cost of the unit itself is offset by the saving in materials and labor. Thus the cost of a fireplace like the one under discussion with a 27-inch opening—large enough for 20-inch firewood—will average from \$10 to \$25 more than the old-style fireplace.

A fair volume of heated air will go to any adjacent connected rooms if doors are open. The same is true of upper rooms connected by open hall or by direct registers. If desired, the heat passages and outlets can be run directly to these rooms through the masonry.

Many Buy Them
A large number of local home-owners, when remodeling their dwellings in the past few years, have ordered these unit installations to make their fireplaces more satisfactory.

In most cases, it is entirely practical to rebuild a smoky, inefficient fireplace around the unit so that the doors are open and the same is true of the upper rooms connected by open hall or by direct registers. If desired, the heat passages and outlets can be run directly to these rooms through the masonry.

Many Buy Them
A large number of local home-owners, when remodeling their dwellings in the past few years, have ordered these unit installations to make their fireplaces more satisfactory.

In most cases, it is entirely practical to rebuild a smoky, inefficient fireplace around the unit so that the doors are open and the same is true of the upper rooms connected by open hall or by direct registers. If desired, the heat passages and outlets can be run directly to these rooms through the masonry.

Especially in the cool days of spring and fall when a furnace is extravagant, are these units most appreciated, he commented.

Sports cottages and cabins in the mountains of this area are equipped with the fireplace units, the who home builders desiring to extend the comfort and advantages of their town homes to their week-end and vacation places.

In both new homes and remodeled homes, the architectural trend toward English and Colonial cottages, the lumberman noted in response to a question on this point. "The designs are, of course, modified for this section."

Philippine analogy is most prevalent for entrances, front rooms and dining rooms at this time, and practically all floors are oak of various grades. Enamelled woodwork for the bedrooms and other parts of the house continues in popularity.

Window Treatments
Home builders are giving more and more attention to window treatments, and the late studio windows are particularly popular with women. The old-time bay window is beginning to reappear.

Most walls nowadays are covered with wallpaper, and no infinite variety of designs is available locally. Far from being the unmentioned, least attractive room in the home, as of yesterday, the bathroom is today, with its added dressing room accessories, such as built-in dressing table and vanity, of great interest. A carefully planned part of the home, he remarked.

Customize hardware lends extra glamor to today's kitchen, and the constant improvement of cupboard designs literally affords a place for everything. Few people miss the opportunity to give their color dash to a kitchen by having the cupboards lined with contrasting colors.

A woman's workshop, her kitchen, conveniently arranged though it may be, is a pleasurable place if proper color schemes have been worked out to the complement of the housewife herself.

It's smart to surround herself with colors that "really do something for her," not only in her wardrobe, but in her home surroundings.

PORCHES TURNED TO SUN PARLORS
Seldom-used side and rear porches, carry-overs from an era when summer porches were prevailing architectural features, can be converted into sun parlors with comparatively little remodeling and expense.

A glazed-in sunroom, providing maximum sun and light, is frequently the most popular room in the house. Besides being a cheerful place in which to sit, a sunroom can be used for flowers and often is made into a summer sleeping porch.

Completely Modern Kitchen



It may be hard to realize after more than five years of viewing streamlined kitchens but the room shown in the upper picture was once described as a "modern kitchen." The room had plenty of light and ventilation, a modern four-burner gas range, generous-sized sink and a good cabinet. Of course it had not been planned to minimize the effort of preparing meals and washing dishes and there was no storage space to speak of but it was typical of the times.

The lower picture shows the kitchen after a complete modernization. The equipment has been rearranged, mechanical refrigeration installed, sink with under cabinets and large work top substituted for the unhandy old one. Ventilation blinds, new floor covering and a large modern built-in cabinet have replaced the old ones.

Easy to Install
Shower Corner in Old Bath Rooms
There's one advantage to an obsolete bathroom—it's not so cramped as the "five-by-six" space modernly allotted for such purpose. And when the old bathroom is remodeled, there'll be no difficulty finding space for a shower stall—a decided improvement over the "stand-in-tub" arrangement, necessary in a cramped bathroom.

The shower stall can be enclosed with a solid partition of plaster on metal that need not be over two inches thick, thus taking up very little space. Supports for such partitions are slender steel plating channels.

The surface can be troweled to a smooth glossy surface and finished in any desired color, or as mottled marble.

SHOWER CONVENIENT
A great convenience to the family which contains several active young people is a basement shower. This is particularly valuable in the summer when it can be used by persons returning from the beach, from outdoor games, or from working in the garden.

Inexpensive steel shower cabinets, now available in a number of different sizes and styles, are practical.

GARAGE TERMED ASSET TO HOUSE

The modern home planner who does not wish to sacrifice a large section of his lawn for a driveway leading to a backyard garage will find reward for his action in the pleasure of owning a garden and the opportunity to enter outdoor living.

The detached garage situated at the rear of the lot, and which belongs to a bygone day. Home owners are becoming more and more conscious of the benefits available in making the garage a part of the house itself.

Protected by House
Economy combines with general usefulness to make this the ideal location for a garage. It is said. As part of the house it is protected from wind, an advantage almost impossible to obtain if the garage is situated in some far corner of the lot. Aside from that it is more readily accessible in bad weather.

Chief among the advantages of planning the garage as part of the house is in retaining the lawn and garden space instead of giving them over for necessary driveway.

Driveways Costly
Good driveways are expensive to build and costly to maintain. It is said. The small house of today can be made more attractive and livable through good landscaping and the employment of yard space to better advantage. The demands of a driveway frequently make it impossible to achieve the charm that a small garden can impart.

The entrance to the garage should be on the street side wherever possible. In some subdivisions, the alley idea still persists, and where this occurs the garage can be located close to and open onto the alley. Garages so located can have their paths leading to the house covered with a pergola or other garden features which will lend attractiveness to the rear-yard landscaping.

It is the opinion of most automobile experts that the average life of an automobile is eight years—but with proper care, that age could be extended to 10 years. The most common fault is failure to change the oil often enough.

House Should be Built Along 'One Hoss Shay' Idea

You remember the story of the "one-hoss shay," how it served its purposes over the long years, and then suddenly fell all to pieces, not a single part remaining intact?

The 100 per cent economical house should be built that way. You should first decide how long you intend to use the building—five years, ten, twenty, or fifty years. Then everything built into that house should last that long without major repairs or replacement.

It may not be economical to use copper and brass gutters and piping, a slate roof, metal lath and plaster in a house you intend to tear down in five years. Yet, all

of these durable materials are long run economies in a house to be used for twenty-five or fifty years.

Some day a house may be designed which can be sold by the year—25¢ a cubic foot for a five-year house, 20¢ for a ten-year house, etc. Such a house should carry a

guarantee that the builder will make any major repairs or replacements required in that period. Why not? It can be done.

Cornell university, founded in 1868, is named after Ezra Cornell, its principal benefactor.

Stop DREAMING About a Home Of Your Own!

Act Now! We have listings on several desirable Twin Falls dwellings. Many can be bought with a reasonable down payment and monthly payments no larger than the rent you are now paying. Come in and see us today!

7-room house with 1 acre of land. This is a fine new house located in the northeast part of town. Priced at \$4500 and may be had on very reasonable terms.

2 houses located on two adjoining lots close in, one 5-room house and one 3 room house. This property can be bought for \$2800. Could be arranged to furnish two apartments in the larger house and living quarters in the smaller house.

F. C. Graves & Son
150 MAIN ST.
PHONE 310

FREE ESTIMATES
Fred W. READ
297-M

PLANNING on Building or Remodeling?

Consult with Fred W. Read before you start. New construction or remodeling... no job is too big or too small.

FREE ESTIMATES
Fred W. READ
297-M

PLANNING on Building or Remodeling?

Consult with Fred W. Read before you start. New construction or remodeling... no job is too big or too small.

FREE ESTIMATES
Fred W. READ
297-M

PLANNING on Building or Remodeling?

Consult with Fred W. Read before you start. New construction or remodeling... no job is too big or too small.

FREE ESTIMATES
Fred W. READ
297-M

DETWEILER'S BRING YOU FRIGIDAIRE

TO MODERNIZE Your Kitchen

One Small Down Payment Delivers Both To Your Home!

There is no need now to have one and go without the other. When you consider that with one small down payment and as little as 30¢ per day you can have both of these "kitchen companions" it's really time to start thinking about modernizing your kitchen.

TO MODERNIZE Your Kitchen

One Small Down Payment Delivers Both To Your Home!

There is no need now to have one and go without the other. When you consider that with one small down payment and as little as 30¢ per day you can have both of these "kitchen companions" it's really time to start thinking about modernizing your kitchen.

TO MODERNIZE Your Kitchen

One Small Down Payment Delivers Both To Your Home!

There is no need now to have one and go without the other. When you consider that with one small down payment and as little as 30¢ per day you can have both of these "kitchen companions" it's really time to start thinking about modernizing your kitchen.

TO MODERNIZE Your Kitchen

One Small Down Payment Delivers Both To Your Home!

There is no need now to have one and go without the other. When you consider that with one small down payment and as little as 30¢ per day you can have both of these "kitchen companions" it's really time to start thinking about modernizing your kitchen.

TO MODERNIZE Your Kitchen

One Small Down Payment Delivers Both To Your Home!

There is no need now to have one and go without the other. When you consider that with one small down payment and as little as 30¢ per day you can have both of these "kitchen companions" it's really time to start thinking about modernizing your kitchen.

TO MODERNIZE Your Kitchen

One Small Down Payment Delivers Both To Your Home!

There is no need now to have one and go without the other. When you consider that with one small down payment and as little as 30¢ per day you can have both of these "kitchen companions" it's really time to start thinking about modernizing your kitchen.

TO MODERNIZE Your Kitchen

One Small Down Payment Delivers Both To Your Home!

There is no need now to have one and go without the other. When you consider that with one small down payment and as little as 30¢ per day you can have both of these "kitchen companions" it's really time to start thinking about modernizing your kitchen.

TO MODERNIZE Your Kitchen

Again! in 1939

... your headquarters for Builders Supplies

Your favorite yard scene again in the building season of 1939 with an established leadership for quality materials, tools and other builders' needs. It's a great year here with our stock absolutely complete for the big building swing!

No matter what your need — from a handful of shingle nails to an order of lumber for your new home — we are prepared to serve you quickly — and economically. Check our offering of supplies and remember that you'll get better quality at The Home Lumber.

FLINTCOTE ROOFING
BUILDERS' HARDWARE
WALLPAPER
FENCING
LUMBER
BUILDING TOOLS
GLASS and WINDOWS
PLANNING SERVICE
SHERWIN WILLIAMS PAINT and KALSOMINE

HOME Lumber & Coal Co.
401 2ND ST. SO. - PH. 34

DETWEILER'S "Everything To Make Living More Pleasant"

Recessed Lights Bedroom Feature

The fixtures give a diffused glow that will not awaken a person who is asleep and yet gives enough well-placed illumination to permit walking about a room without colliding with furniture. It can be placed as to throw a soft glow on

In 1939
make your
dreams come
TRUE!



OWN HOME

Help You To
or Refinance

Our Agents In
 Rome, Burley, Rupert.
 or Shoshone

eral Savings Association **FFICE** h **Telephone 955**

HOME

ter
ge...

uly modern without
me may not be new
have these electric
E appliances are en-
ity and built to give
in today and select

quality

LER'S

More Pleasant™

1

IDAHO FHA REACHES POINTS TO MAJOR ACCOMPLISHMENTS

Whittier Cites Vital Advances Promoted By Housing Program

By HARRY WHITTIER
Idaho State Manager, Federal Housing Administration

I want to review briefly not only the avowed purposes of federal housing administration as set up under the terms of the national housing act, but also to tell you some of the accomplishments, economic and otherwise, during the four-year period that the federal housing administration has operated in Idaho.

The federal housing administration was established for the declared purpose of encouraging improvement in housing standards and conditions, and creating a sound system of home financing to replace the practices which had proven so disastrous in the depression period. In carrying out its mandate, it has found it necessary to discourage certain old-style lending practices such as the second mortgage, oppressive fees which prevailed prior to the real estate collapse of the early '30's, as well as the old-fashioned, ill-selling rack and jerry building.

Devised this System

In the place of these practices, the federal housing administration has devised a system based on the principle of insurance to spread losses, sound standardized appraisal, long-term, monthly amortization, reasonable interest rates, and careful consideration to the home buyers capacity to repay. The FHA recognizes also that home surroundings may deteriorate more rapidly than the home structure itself, and gives the closest scrutiny to subdivision planning and neighborhood standards.

To be sure, there have been criticisms of the insured mortgage plan of the administration. Some of these criticisms can be traced to ignorance, some are even justified, but most of them come from the few builders and mortgage lenders who see the "handwriting on the wall" disclosing hidden profits and high charges, which they want to make on a cheap and inferior product.

Through the program of the federal housing administration, a new type of home has been developed to date, homes that are already built, existing structures, are regaining their former values. New homes are being built that, in 10 or 20 years, can be sold for as much as they were bought for. The FHA mortgage lending methods, by available means of home mortgage "foreclosures" can ever again sweep this country and ruthlessly destroy home values, as was the case only a few years ago. Safety, security and protection for all parties to a home, real estate, or a home building transaction, is the order of the day.

Greatest Accomplishments

Were I asked today to name the accomplishments of the federal housing administration, and of value and assistance to every home owner, these four things would take precedence over all others:

First, the federal housing administration has re-educating private capital, that is, money belonging to banks, building, loan and savings associations, insurance companies and the like, back into the mortgage lending business. I make this statement without offering apologies to any one. In 1934, when the national housing act was passed, the money to build a home, the money to buy a home, or the money to refinance an existing loan upon an existing home, was for all practical purposes not available at any interest rate.

Today, every lending institution in the United States that has money to loan, is actively seeking, in competition and in the field actively seeking, to make loans. It is not only the banks, building, loan and savings associations, insurance companies and the like, but also the mortgage lending business. I make this statement without offering apologies to any one. In 1934, when the national housing act was passed, the money to build a home, the money to buy a home, or the money to refinance an existing loan upon an existing home, was for all practical purposes not available at any interest rate.

Stabilized Values

Second, the federal housing administration has materially helped in the stabilization of real property values, particularly as it applies to existing buildings. In 1934, there was a fairly depressed home real estate market. In 1935, by the flooding of the market with distressed and foreclosed residential property, speculation had been at its height for a period of years, and great and disastrous as it was while it lasted, it left a powerful debt for home owners to pay.

No matter how else you regard it, the main features of the insured mortgage system of the federal housing administration have their roots in the building up of a stabilized and sound real estate market. Round from the standpoint of the owner and the lender, and sound from the standpoint of every individual or community which enters into a home building, buying or financing operation.

The investigation and approval of subdivisions, both new and old, by the federal housing administration, has done much towards the stabilization in residential real estate values. Property zoning, planning and the use of adequate deed restrictions, as well as the use of effective weapons in creating values, and will also help materially to maintain them. Adequate property and construction standards conforming to neighborhood trends, and protection from crime and destroying influences, cannot reflect itself in any other way except sound, stabilized values.

Sound Mortgage Market

Third, the FHA through its operations, has created a sound, nationwide mortgage market. The system provides for the free flow of home mortgage funds from centers of supply or abundance into communities where funds are either normally or periodically scarce. In doing so, it has effected a reduction in mortgage financing charges for a large portion of the country, due to uniform, maximum interest rates established by the FHA, and the permissible under the regulations of the federal housing administration. No group of financiers or organization of builders, or realtors, or no combination of groups of interests possess the influence or the power to return for your benefit or mine mortgage lending practices. They could not extend the short-term mortgage or eliminate the racketeering that was the natural outgrowth of second and third mortgages. Neither could they group establish a good mortgage practice the long-term, monthly amortization loan although building and loan associations had adopted this principle and operated under it successfully for many years.

There might be plenty of mortgage money in one section of the country and conversely little or none in another, but nothing was done about that. Interest rates on mortgages might be low in one section and sky-high in some other, but who could establish a uniform interest rate, nationwide, on mortgages? No one could do this but the government itself, and the federal housing administration has done it.



Chairs covered with lovely, soft materials, hand-woven in the picturesque farmhouses of Quebec, are featured in current furniture sales.

The attractive group of home furnishings, each piece painstakingly made by hand, includes a comfortable chair upholstered in cream-colored homespun, a modern end table in bleached wood, drapes in cool green and cream. Also a red pottery lamp with a white linen shade, edged with white fringe and a hooked rug in rather mid-Victorian, floral design.

What's Underfoot is Big Item in Beauty of Home

What's under your feet in your home is every bit as important as what's on your walls, what's in your room, or that matter, what's in the ice box.

Rugs, of course, are under your feet in any comfortable dwelling. Not just rug as an item but rug as a necessity and as a phase of beauty.

More Than Looks

And also there is more connected with a rug than just the "looks" of it, a talk with one of Twin Falls' reputable furniture and rug merchants will show.

For instance the dealers will tell you, and they are right, that you must have a rug in your home. It is not only a decorative item but a practical one. Customers are always advised to use a vacuum cleaner on their rugs. It is easy in this manner to remove dust and dirt. The method of manufacturing fibers rugs allows a greater variety of colors and patterns than any other type of floor covering. Rugs up to 12 feet wide and are available in any length desired. The modern texture patterns and the wide variety of colors, and almost any desired length, size it is your in robe.

Helps Compactness

It is interesting to note that a bordered rug is appropriate for a room where you want to "show" things together. As a matter of fact, local dealers and dealers all summer rugs are reversible. These reversible rugs will fit in any room with your floor covered. Of course there are other rooms where the reversible rug will be used only in the summer.

Long Wear

Blind rugs are noted for their long wear. Colors are commercially fast and will stand a lot of abuse and some of the newer patterns displayed and available in the Twin Falls stores are distinctly attractive.

Blind, dealers explain, is a plant fibre. It is twisted together from this strand to make a tough fibre or rope and then is made into a flat weave. There are several new patterns in blind, with one color and with borders. Most rugs are in plain designs but others come in blocks, stripes and interlaced stripes.

If the customer is seeking a softer rug then the druggist is the fitting place.

Blind, dealers explain, is a plant fibre. It is twisted together from this strand to make a tough fibre or rope and then is made into a flat weave. There are several new patterns in blind, with one color and with borders. Most rugs are in plain designs but others come in blocks, stripes and interlaced stripes.

If the customer is seeking a softer rug then the druggist is the fitting place.

Blind, dealers explain, is a plant fibre. It is twisted together from this strand to make a tough fibre or rope and then is made into a flat weave. There are several new patterns in blind, with one color and with borders. Most rugs are in plain designs but others come in blocks, stripes and interlaced stripes.

If the customer is seeking a softer rug then the druggist is the fitting place.

Blind, dealers explain, is a plant fibre. It is twisted together from this strand to make a tough fibre or rope and then is made into a flat weave. There are several new patterns in blind, with one color and with borders. Most rugs are in plain designs but others come in blocks, stripes and interlaced stripes.

If the customer is seeking a softer rug then the druggist is the fitting place.

Blind, dealers explain, is a plant fibre. It is twisted together from this strand to make a tough fibre or rope and then is made into a flat weave. There are several new patterns in blind, with one color and with borders. Most rugs are in plain designs but others come in blocks, stripes and interlaced stripes.

If the customer is seeking a softer rug then the druggist is the fitting place.

Blind, dealers explain, is a plant fibre. It is twisted together from this strand to make a tough fibre or rope and then is made into a flat weave. There are several new patterns in blind, with one color and with borders. Most rugs are in plain designs but others come in blocks, stripes and interlaced stripes.

If the customer is seeking a softer rug then the druggist is the fitting place.

Blind, dealers explain, is a plant fibre. It is twisted together from this strand to make a tough fibre or rope and then is made into a flat weave. There are several new patterns in blind, with one color and with borders. Most rugs are in plain designs but others come in blocks, stripes and interlaced stripes.

If the customer is seeking a softer rug then the druggist is the fitting place.

Blind, dealers explain, is a plant fibre. It is twisted together from this strand to make a tough fibre or rope and then is made into a flat weave. There are several new patterns in blind, with one color and with borders. Most rugs are in plain designs but others come in blocks, stripes and interlaced stripes.

If the customer is seeking a softer rug then the druggist is the fitting place.

Blind, dealers explain, is a plant fibre. It is twisted together from this strand to make a tough fibre or rope and then is made into a flat weave. There are several new patterns in blind, with one color and with borders. Most rugs are in plain designs but others come in blocks, stripes and interlaced stripes.

If the customer is seeking a softer rug then the druggist is the fitting place.

HUMIDITY CALLED POSSIBLE DANGER

Every house needs a drink! The modern, heated house should not only be comfortably warm during the winter, but atmosphere within it should contain moisture.

The house owner, however, is cautioned against too much moisture. Dr. Henry A. Gardner, writing in a recent issue of the bulletin of the National Paint, Varnish and Lacquer association stated:

"At very low outside temperatures, below zero, your rooms should not contain more than 30 per cent of moisture. At temperatures of 20 and over, your rooms should not contain more than 40 per cent relative humidity."

Many medical authorities, Dr. Gardner also found, are no longer recommending interior relative humidities higher than 20 to 30 per cent because of their questionable healthful benefit, especially during extremely cold weather.

Excessive interior moisture may also prove harmful to some building material. A survey recently conducted in Oklahoma City, Okla., revealed that peeling, checking and chalking of outside paint frequently is caused by condensation of moisture within the walls.

More than a hundred houses reporting condensation complaints were examined. Very few of these were found to be insulated. This is particularly significant because it disproves the assertion sometimes made that some forms of mineral insulation cause condensation stains on the plastering.

Here is Chart On Paint Uses

No longer need the home owner unfamiliar with paint styling continue the "hit-or-miss" system of painting his home for paint experts have now devised a simple paint chart which shows the prevailing color groupings for each general type of architecture.

The style chart shows the following color combinations as those favored by modern home owners:

Colonial home—Medium to dark roof, light-colored body, with trim and shutters of the same shade; the body color also for the door, with shutters of one floor painted with the body color and those of the other floor a different shade.

Small cottage—Bright-colored roof, with light body color, with shutters of a darker shade than the body, shutters a different shade.

Large cottage—Medium to dark roof, with light body color, with shutters of a darker shade than the body, shutters a different shade.

English-Dark roof, with light body color, with shutters of a darker shade than the body, shutters a different shade.

French—Dark roof with light to medium body color, as well as the shutters of one floor; shutters of the other floor of some different color.

Spanish—Bright-colored roof, with light body color, with shutters of a darker shade than the body, shutters a different shade.

Modern—Light body color, with shutters of the same shade, trim the same or darker than body color.

CLEANUP SHOULD INCLUDE HABITS

Brooms and brushes are once more being swung into action. Sweepings are being lavishly skinned about as local clean-up campaigns throughout the country get under way.

When "clean-up" week is over, attic and cellars in many communities will shine like well-kept kitchens. Back yards and vacant lots will look as trim and green as the ideal village street.

These recurrent periods of house-hold renovation and the cleaning up of public places are worthy and important projects, but the results do not always last. Houses soon slip back into shabby disorder and back yards are quickly cluttered up again unless the cleaning becomes a frequent and regular procedure instead of a yearly event.

If a clean-up campaign is to be really effective, it should influence personal habits and community attitudes as well as the shorn exterior of the house. Adequate benches in the park, in spite of steadily improving hygienic standards, lack of cleanliness is involved in the spread of communicable diseases which still take a yearly toll of illness and death.

The purpose of a clean-up campaign is to achieve, not a spotless town that lasts only a day or a week, but a community of individuals so imbued with a desire for healthy, happy living that they practice cleanliness every day throughout the year.

READ THE TIMES WANT ADS.

Tints Helpful In Concealing Poor Spacing

Long a valued device of interior decorators, the use of wall and ceiling tints to conceal bad proportions and accent the feeling of space is now being commonly used by home owners.

Light colors, those mixed with white, tend to create a feeling of space and should be used as ground-work when light effects are sought. By using a gray background throughout the house, brightened with light shades of yellow, green, coral or other similar tints, a sense of space will be attained, and normally dark rooms will appear brighter.

If the house is too large and appears too empty, the action should be reversed. Dark shades, warm glowing colors, should be used to draw together an oversized room.

Where too much sunlight streams into a room, the intensity should be tempered with green or shades of blue. Rooms receiving too little sunlight should be treated with sun shades such as yellow, light gold or chartreuse.

CHROMIUM LIGHTS RUST

Door drawer pulls of the new type steel cabinets under sinks are heavily chromium plated. The gleaming finish of the cabinets is rust-proof before being finished with heat-proof synthetic enamel.

READ THE TIMES WANT ADS.

A WIRING SPECIALIST for MODERN HOMES

Check up on your wiring needs today and you'll see how easily adequate wiring can modernize your home. Adequate outlets, adequate wiring will work wonders! Let a specialist help you!

American Electric Co.
Harry Dinkelacker, Mgr.
128 Second Avenue North Phone 52

OOOPS! Didn't See That Extension Cord!!

Many cities and states are revising their plumbing codes in order to incorporate regulations based on new developments in the plumbing industry. The revised Los Angeles plumbing code, for example, has an air gap of one inch between the outlet of a water supply, such as a faucet, and the overflow level of this same fixture. It is a space of one inch research at the Institute of Hydraulic Research of the state University of Iowa has shown is sufficient to prevent the siphonage of water out of a lavatory into the supply lines in a building or in the supply lines in a building.

REVISE CODES

Many cities and states are revising their plumbing codes in order to incorporate regulations based on new developments in the plumbing industry. The revised Los Angeles plumbing code, for example, has an air gap of one inch between the outlet of a water supply, such as a faucet, and the overflow level of this same fixture. It is a space of one inch research at the Institute of Hydraulic Research of the state University of Iowa has shown is sufficient to prevent the siphonage of water out of a lavatory into the supply lines in a building or in the supply lines in a building.

REVISE CODES

Many cities and states are revising their plumbing codes in order to incorporate regulations based on new developments in the plumbing industry. The revised Los Angeles plumbing code, for example, has an air gap of one inch between the outlet of a water supply, such as a faucet, and the overflow level of this same fixture. It is a space of one inch research at the Institute of Hydraulic Research of the state University of Iowa has shown is sufficient to prevent the siphonage of water out of a lavatory into the supply lines in a building or in the supply lines in a building.

REVISE CODES

Many cities and states are revising their plumbing codes in order to incorporate regulations based on new developments in the plumbing industry. The revised Los Angeles plumbing code, for example, has an air gap of one inch between the outlet of a water supply, such as a faucet, and the overflow level of this same fixture. It is a space of one inch research at the Institute of Hydraulic Research of the state University of Iowa has shown is sufficient to prevent the siphonage of water out of a lavatory into the supply lines in a building or in the supply lines in a building.

REVISE CODES

Many cities and states are revising their plumbing codes in order to incorporate regulations based on new developments in the plumbing industry. The revised Los Angeles plumbing code, for example, has an air gap of one inch between the outlet of a water supply, such as a faucet, and the overflow level of this same fixture. It is a space of one inch research at the Institute of Hydraulic Research of the state University of Iowa has shown is sufficient to prevent the siphonage of water out of a lavatory into the supply lines in a building or in the supply lines in a building.

REVISE CODES

Many cities and states are revising their plumbing codes in order to incorporate regulations based on new developments in the plumbing industry. The revised Los Angeles plumbing code, for example, has an air gap of one inch between the outlet of a water supply, such as a faucet, and the overflow level of this same fixture. It is a space of one inch research at the Institute of Hydraulic Research of the state University of Iowa has shown is sufficient to prevent the siphonage of water out of a lavatory into the supply lines in a building or in the supply lines in a building.

REVISE CODES

Many cities and states are revising their plumbing codes in order to incorporate regulations based on new developments in the plumbing industry. The revised Los Angeles plumbing code, for example, has an air gap of one inch between the outlet of a water supply, such as a faucet, and the overflow level of this same fixture. It is a space of one inch research at the Institute of Hydraulic Research of the state University of Iowa has shown is sufficient to prevent the siphonage of water out of a lavatory into the supply lines in a building or in the supply lines in a building.

REVISE CODES

Many cities and states are revising their plumbing codes in order to incorporate regulations based on new developments in the plumbing industry. The revised Los Angeles plumbing code, for example, has an air gap of one inch between the outlet of a water supply, such as a faucet, and the overflow level of this same fixture. It is a space of one inch research at the Institute of Hydraulic Research of the state University of Iowa has shown is sufficient to prevent the siphonage of water out of a lavatory into the supply lines in a building or in the supply lines in a building.

REVISE CODES

Many cities and states are revising their plumbing codes in order to incorporate regulations based on new developments in the plumbing industry. The revised Los Angeles plumbing code, for example, has an air gap of one inch between the outlet of a water supply, such as a faucet, and the overflow level of this same fixture. It is a space of one inch research at the Institute of Hydraulic Research of the state University of Iowa has shown is sufficient to prevent the siphonage of water out of a lavatory into the supply lines in a building or in the supply lines in a building.

REVISE CODES

Many cities and states are revising their plumbing codes in order to incorporate regulations based on new developments in the plumbing industry. The revised Los Angeles plumbing code, for example, has an air gap of one inch between the outlet of a water supply, such as a faucet, and the overflow level of this same fixture. It is a space of one inch research at the Institute of Hydraulic Research of the state University of Iowa has shown is sufficient to prevent the siphonage of water out of a lavatory into the supply lines in a building or in the supply lines in a building.

REVISE CODES

Many cities and states are revising their plumbing codes in order to incorporate regulations based on new developments in the plumbing industry. The revised Los Angeles plumbing code, for example, has an air gap of one inch between the outlet of a water supply, such as a faucet, and the overflow level of this same fixture. It is a space of one inch research at the Institute of Hydraulic Research of the state University of Iowa has shown is sufficient to prevent the siphonage of water out of a lavatory into the supply lines in a building or in the supply lines in a building.

REVISE CODES

Many cities and states are revising their plumbing codes in order to incorporate regulations based on new developments in the plumbing industry. The revised Los Angeles plumbing code, for example, has an air gap of one inch between the outlet of a water supply, such as a faucet, and the overflow level of this same fixture. It is a space of one inch research at the Institute of Hydraulic Research of the state University of Iowa has shown is sufficient to prevent the siphonage of water out of a lavatory into the supply lines in a building or in the supply lines in a building.

REVISE CODES

Many cities and states are revising their plumbing codes in order to incorporate regulations based on new developments in the plumbing industry. The revised Los Angeles plumbing code, for example, has an air gap of one inch between the outlet of a water supply, such as a faucet, and the overflow level of this same fixture. It is a space of one inch research at the Institute of Hydraulic Research of the state University of Iowa has shown is sufficient to prevent the siphonage of water out of a lavatory into the supply lines in a building or in the supply lines in a building.

REVISE CODES

Many cities and states are revising their plumbing codes in order to incorporate regulations based on new developments in the plumbing industry. The revised Los Angeles plumbing code, for example, has an air gap of one inch between the outlet of a water supply, such as a faucet, and the overflow level of this same fixture. It is a space of one inch research at the Institute of Hydraulic Research of the state University of Iowa has shown is sufficient to prevent the siphonage of water out of a lavatory into the supply lines in a building or in the supply lines in a building.

REVISE CODES

Many cities and states are revising their plumbing codes in order to incorporate regulations based on new developments in the plumbing industry. The revised Los Angeles plumbing code, for example, has an air gap of one inch between the outlet of a water supply, such as a faucet, and the overflow level of this same fixture. It is a space of one inch research at the Institute of Hydraulic Research of the state University of Iowa has shown is sufficient to prevent the siphonage of water out of a lavatory into the supply lines in a building or in the supply lines in a building.

REVISE CODES

Many cities and states are revising their plumbing codes in order to incorporate regulations based on new developments in the plumbing industry. The revised Los Angeles plumbing code, for example, has an air gap of one inch between the outlet of a water supply, such as a faucet, and the overflow level of this same fixture. It is a space of one inch research at the Institute of Hydraulic Research of the state University of Iowa has shown is sufficient to prevent the siphonage of water out of a lavatory into the supply lines in a building or in the supply lines in a building.

REVISE CODES

Many cities and states are revising their plumbing codes in order to incorporate regulations based on new developments in the plumbing industry. The revised Los Angeles plumbing code, for example, has an air gap of one inch between the outlet of a water supply, such as a faucet, and the overflow level of this same fixture. It is a space of one inch research at the Institute of Hydraulic Research of the state University of Iowa has shown is sufficient to prevent the siphonage of water out of a lavatory into the supply lines in a building or in the supply lines in a building.

REVISE CODES

Many cities and states are revising their plumbing codes in order to incorporate regulations based on new developments in the plumbing industry. The revised Los Angeles plumbing code, for example, has an air gap of one inch between the outlet of a water supply, such as a faucet, and the overflow level of this same fixture. It is a space of one inch research at the Institute of Hydraulic Research of the state University of Iowa has shown is sufficient to prevent the siphonage of water out of a lavatory into the supply lines in a building or in the supply lines in a building.

REVISE CODES

Many cities and states are revising their plumbing codes in order to incorporate regulations based on new developments in the plumbing industry. The revised Los Angeles plumbing code, for example, has an air gap of one inch between the outlet of a water supply, such as a faucet, and the overflow level of this same fixture. It is a space of one inch research at the Institute of Hydraulic Research of the state University of Iowa has shown is sufficient to prevent the siphonage of water out of a lavatory into the supply lines in a building or in the supply lines in a building.

REVISE CODES

Many cities and states are revising their plumbing codes in order to incorporate regulations based on new developments in the plumbing industry. The revised Los Angeles plumbing code, for example, has an air gap of one inch between the outlet of a water supply, such as a faucet, and the overflow level of this same fixture. It is a space of one inch research at the Institute of Hydraulic Research of the state University of Iowa has shown is sufficient to prevent the siphonage of water out of a lavatory into the supply lines in a building or in the supply lines in a building.



Don't Skimp on WIRING When You Build or Re-model!

Is your new home going to be cluttered with extension cords in a year or two, because you skimped on wiring? Proper wiring is one of the most important factors in home planning. It means—enough outlets in every room—switches placed within easy reach—wiring large enough to carry the load. Without adequate wiring, your new home may be obsolete next year. Consult your local wiring contractor before your building plans are finally approved.

It Costs Less to Do It Right—NOW—Than to Rewire Later!

Re-wiring, after two or three years, is expensive, and a bother. Wire your home properly in the beginning and save money.

Make Sure There is ADEQUATE WIRING In Your Home!

If you're building, be sure there is adequate wiring, and if you want to modernize your present home, there is no better way than through proper wiring. Outlets, proper length cords properly installed will add much to your enjoyment of home.

Adequate Wiring by Licensed Electricians
KYLE M. WAITE
NEXT TO P. O. PHONE 23

DAHO POWER
Electricity... Does So MUCH Costs So LITTLE!

PATCHWORK WAY TO LAWN REPAIR

Renovating an old lawn, should be a task of the final year, would involve only one method, and that would be the making of an entirely new foundation. While it is possible to restore a lawn that has become choked through the dying out of various grasses, or through lack of fertility, the job is best left to one of more patchwork. If the spots are few and of small size, it is possible to restore some semblance of good lawn by using a seed straight-tooth rake, the spots where the grass has died, this taking or "skatching" to separate the seed, or debris as the rake can be forced to go.

A small portion of well-rotted stable manure, commensurate with the size of the spot of dead grass, next is mixed into the soil. Using this mixture is thoroughly incorporated, it is liable to interfere with the use of the mower later. For this reason, and where barn-yard manure of the right consistency is not available, it is advisable to use a good commercial fertilizer designed for lawns.

Apply Fertilizer
If the lawn simply is thin, all over, and yet has a good foundation, it is good practice to apply a good dressing of commercial fertilizer which application is to be followed by a thorough raking with a straight-tooth, steel comb rake. In this condition for at least three weeks, when another thorough raking should be given, and a quantity of seed equal to one-half the regular seeding, should be sown. Many times it is desirable in making this second seeding on old lawns to use straight-toothed bluegrass, care being exercised to obtain a pure grade free from chaff. If white clover is desired in a lawn, a small amount of this seed may be incorporated with the bluegrass. The bluegrass will be slow in making a stand, this deficiency will be made up by the clover, although a lawn consisting of large percentage of white clover does not show the wear quality of a lawn which consists chiefly of grasses forming a tough and hard turf.

Landplaster or Lime
On old lawns which show a tendency to be mossy, and which otherwise would indicate that the soil is acid or sour, a good dressing of landplaster or lime will be advisable. If these remedial agents are applied to an old lawn the lawn still may be in a thoroughly good condition, otherwise for better and more even results will be obtained by remaking the entire lawn. Old lawns also should be treated with lime or landplaster every two weeks during the early spring. The roller should not weigh less than 300 pounds, and for the first rolling it is much better to use a roller weighing from 1,000 to 1,500 pounds. The freezing and thawing of winter has a tendency to break the plants, thereby breaking the fine root connections with the lower surface of the soil.

FHA HELPS FARM HOME REMODELER

Farmers seeking added home comforts and better standards of living through features once viewed as "luxuries" on the farm are finding the federal housing administration program the road to their objectives.

Eligible for short-term property improvement loans include painting, carpentry work, plumbing, addition of modern central heating plants, installation of new electrical systems, masonry, plastering, papering, addition of new rooms as well as other remodeling and repair work both inside and outside the house or service buildings.

FHA-insured mortgages offer sound long-term farm financing and enable the farmer to provide his family with a modern attractive home. Loans up to \$10,000 are available under the insured mortgage plan for mortgage financing or refinancing. At least 10 per cent of the amount of the mortgage loan must be used to construct or improve buildings on the property. The money is obtained from lending institutions approved by the federal housing administration.

Farmer Can Get Indoor Plumbing At Medium Cost

Time was when the farmer who had a bathroom installed in his home was considered quite happy. Now much so in fact. His neighbors treated the innovation with more or less derision, though many have been lured with envy and invited him whenever they had a chance about his "bath-in-paradise" inside the old barn which the husband might have.

Most of us can remember when the farm home had but a single bathroom, and the most precious of the public square or the man who could make his own water.

But that day is fast disappearing. More and more farmers are installing this modern equipment for comfort, convenience and general sanitation, and they aren't being kidded about it either.

It can be done so easily and at so small a cost comparatively. An expert in plumbing remarked not long back that the installation of a modern bathroom was less expensive for the farmer nowadays than the city dweller. Fifty dollars cheaper, he maintained. Something or other about conforming to certain codes is the reason for the extraordinary cost of city installation in a farm home.

Installation in a farm home brings to the farmer and his family relaxation, comfort, a sense of well-being. And the farmer and his family haven't worked hard enough to deserve such luxury, who says?

Stone and Wood Give Charm



The charm of a small cottage is blended here with the rugged beauty that only stone can give, with the result that a distinguished home is created. The double window on the side not only provides the living room with another exposure but also serves as an effective architectural feature. The lengthwise garage gives the house an appearance of breadth and provides a balance for the center wall. The stone house, valued at \$7,000 by the federal housing administration, was built in New Jersey with the assistance of an FHA-insured mortgage of \$6,000.

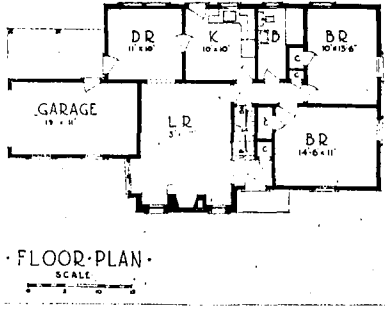

MILADY OF TODAY FIRMLY INSISTS ON VERY LATEST KITCHEN DEVICES

Not every housekeeper can tell the difference between Duncan Phyfe and Chippendale furniture, nor does it worry her, but most all Magic Valley women do insist on very latest American kitchens. And that means, among other things, that the equipment must be good-looking and perfect acting. Whether the kitchen is as severely functional as a well-run factory, as colorful as Mexican pottery, or as homelike as a pot of beans, it must be electrical.

Basic Services
The three basic kitchen services are refrigeration, cooking and cleaning up. The electrical range of yesterday was as slow as a snail in the opinion of some, but no one compares the merits of hot stoves versus electric stoves anymore. The modern electric range has the benefit of more than 25 years of research, experiment and use behind it. One of the greatest contributions that electric range designers have made for better kitchen conditions is in so insulating the electric range that the heat is kept within the oven for cooking purposes and not dissipated into the surrounding air to increase the housewife's working quarters.

The automatic control of electric cooking is another advantage that appears to a multitude of electric range users. With the electric range complete meals may be prepared and placed in the oven and a switch set which will turn on the current at a predetermined time, cooking the exact length of time necessary to produce perfection and turning the heat off automatically.

Visit any local electrical appliance company and the impressive array of performance is the cause. The advantages are obvious: cleanliness, economy and time-saving.

Refrigerators
As for electrical refrigerators, they possess an inherent advantage over all other types of domestic refrigerators in their unique ability to produce refrigeration by means of a compressor. Manufacturers of electric refrigerators have introduced many improvements in recent years in cabinet design, added conveniences, shelf arrangements, temperature control and inside lighting.

Close by operation of the electric range, it is that vital function of cleaning up is an abundant supply of hot water. Here, too, electricity offers an economical service. And electricity not only provides hot water at the tap but relieves the housewife of that most disagreeable of household tasks. Electric dishwashers operate automatically. When the dishes have been placed in the cabinet, it washes, rinses and dries with such perfect safety that the housewife knows that the most precious crystal and china is far more safely washed in the dish washer than by the hands of the most careful maid.

Exit to Garbage Can
Most recent development in the electric range is the new electric "disposal" or garbage can. The disposal unit is built into the base of the range. In preparing the meat, egg shells, vegetable parings, potato peelings, carrot and

left tops, meat trimmings and other waste accumulate. Meats, rinds, chicken and chop bones, coffee grounds, and tea leaves add to the collection, as the plates are scraped following the meal.

Ordinarily, this food waste is collected in a container which sits on the sink and until emptied forms an unsightly mess in the kitchen. The food waste problem has been very unsatisfactory in the past and hasn't kept pace until now with the modern standard of living.

The disposal unit, which is available for local installation, occupies no additional space in the home, as it is inconspicuously installed under the sink, ready for use when needed. In preparing food, the peelings, vegetable scraps, trimmings and other discarded portions are deposited in the container which is large enough to hold the food waste up to three quart capacity.

Here's How
When this has been accumulated, it is only necessary to let the cold water run and turn the handle which starts the motor. The food waste is shredded and the contents of the container flushed into the sewer at the rate of about one pound per minute. It is equivalent to disposing of the entire day's waste for an average family in four or five minutes with a consumption of about one and one-quarter gallons of water, per person per day and at a cost of operation of approximately ten cents a month.

As for the smaller electric appliances, called janitors by the merchandisers, these are truly the "quick-fixers" of the industry, and as useful as they are attractive. A team of local establishments, handling these wares will convince you that there are a lot of "must-haves" for your home.

The electric toaster qualifies as leader of the cooking group. They are becoming increasingly popular for use in summer homes, as an auxiliary for their kitchen, for entertaining in the company rooms, and about one and one-quarter gallons of water, per person per day and at a cost of operation of approximately ten cents a month.

Other Electric Appliances
Other popular appliances of particular appeal today are the electric broilers, automatic coffee makers, waffle makers and sandwich makers and hamburger makers of different sorts.

Electric sandwich makers have been responsible for the replacement of the underheating cold ham and cheese sandwiches of previous years. The waffle-bakers are like the toaster, waffles are, when you have had one, an addictive food. If you like them soft and bland or crisp and brittle, a makes no difference. Just your waffle-baker, accordingly, and the forthcoming waffles will be to your taste.

With a toaster, a crockpot, a sandwich grill and a coffee-maker,

QUESTION BOX

Q. How large need a garage be to accommodate one of the smaller cars?
A. A garage that measures 8 feet by 18 feet will accommodate the average car. If possible, a foot in width and a few feet in length should be added to allow for working on the car. Doors should be 7 feet high and not less than 7 feet 6 inches wide.

Q. We have a Colonial fireplace in our house and are going to remodel it. What would be a good facing?
A. The present facing of brick and in good condition, why not let it remain? If you desire some new material, a marble or stone suitable for fireplaces may be selected.

The Congo river is exceeded in size only by the Amazon.



WHAT Do Your Guests Say About Your BATHROOM?

Is your bathroom modern in every respect? Is it beautiful, gleaming and practical? Look at it with the critical eye of a visitor before you decide on your answer. Then drop in and let us help with suggestions.

Other Electric Appliances
Other popular appliances of particular appeal today are the electric broilers, automatic coffee makers, waffle makers and sandwich makers and hamburger makers of different sorts.

Electric sandwich makers have been responsible for the replacement of the underheating cold ham and cheese sandwiches of previous years. The waffle-bakers are like the toaster, waffles are, when you have had one, an addictive food. If you like them soft and bland or crisp and brittle, a makes no difference. Just your waffle-baker, accordingly, and the forthcoming waffles will be to your taste.

With a toaster, a crockpot, a sandwich grill and a coffee-maker,

Air-Conditioning Nears Perfection for Homes

Home owners and prospective home owners often ask: "Shall I install air-conditioning in my home? Is a perfect year?" In the same breath, they complain of excessive fuel bills, of stale air, dust and dryness, of summer heat.

As to perfection of air-conditioning equipment, the prospective car buyer does not pass up acquiring an automobile because he doubts whether it is yet perfect. Perfection is a goal toward which all manufacturers work—a goal never attained.

Not Troublesome
An air-conditioning system, built as a coordinated unit by an experienced manufacturer, properly installed with a duct system designed by a competent engineer, will prove far less troublesome than the highest priced car on the market. For an air-conditioning system is not a maze of machinery.

Simply put, it is the keynote of design. There are not a great number of moving parts to wear out, or intricate mechanisms and valves to get out of order. That is why the world's foremost engineers are agreed that a direct fired air-conditioner is the most suitable installation for residential use.

The essential parts of a direct fired unit are a burner (which may be electric, gas, or oil), a furnace, secondary heating surface, a humidifier, a motor-driven blower, filters, automatic controls and a duct system for distributing the conditioned air.

Must Be Unit
One important point to bear in mind, however, is that a unit, as such, is not necessarily a good air-conditioner. The unit as a whole must be engineered and built by one manufacturer, each part coordinated with every other part, and the duct work accurately designed and installed for the system to work efficiently.

Owners of well-designed and correctly installed air-conditioning equipment report fuel bills as much as 50 per cent lower than with radiator heat. This performance, coupled with the fact that every summer, with the heat in dry air, uniformly, with hardly a noticeable temperature difference between floor and ceiling, justifies air-conditioning as it is developed today. Yet there are many more features to add to the value of air-conditioning, such as automatic humidification, for example.

Not only do members of the family feel more fit, since the delicate members of the nose and throat are kept moistened, when automatic humidification is employed, but also the "chilly" feeling caused by rapid evaporation from the body in dry air is eliminated. For every 9 per cent of relative humidity added in the home, it is possible to drop the temperature one degree and still maintain the same "effective" temperature, or feeling of warmth and comfort. That is why owners of air-conditioned homes claim they feel as comfortable in 75-degree air in their homes as in 72-degree air in homes heated in the ordinary manner and not employing humidifiers.

Preserves Furniture
The floors, woodwork and furniture are better preserved when the home is air-conditioned, for they do not dry out and crack so readily. In fact the savings due to less frequent painting and repairs to woodwork and replacement of furniture represent a sizable amount of money. Such savings, coupled with the large savings in fuel bills, make air conditioning installation "pay" its own way.

The modern steel furnace and heat exchanger used in today's air

conditioners provide efficient heat transfer and remarkably low stack temperatures result, with scant loss of heat to the chimney.

In summertime air conditioners houses may be easily kept comfortable while the mercury goes striding up the thermometer outside. A switch operates the blower, independent of the furnace. In the daytime the cool basement air is filtered and recirculated through the house by means of a system of supply ducts. At the same time the warm air is drawn from the house by means of another set of "return" ducts. After sundown the cool, refreshing outdoor air may be used instead of the basement air.

Contrary to public opinion, the fundamental design of domestic air conditioning is not continually changing. While continued research undoubtedly will bring forth many refinements to air conditioning systems, the present-day units will be adaptable to these innovations.

Decorators are important to modern decoration. Here interior architects have discovered how to use several colors on the walls of a room to give interesting architectural effects. Walls need not all be the same color; in fact, paint on some walls, wallpaper on others may be tied into a completely harmonious whole.

Mirror glass, used in big frank expanses to give depth and add width to the room, structural brick, wood veneer, cork, and other new materials—all these add interest to the modern scene.

Half Mortgaged
There are mortgages on over one-half of the owner-occupied single-family structures among the 8,000,000 included in a governmental survey of dwelling units in 203 urban areas. More structures are mortgaged in northeastern cities than elsewhere.

Decorators are important to modern decoration. Here interior architects have discovered how to use several colors on the walls of a room to give interesting architectural effects. Walls need not all be the same color; in fact, paint on some walls, wallpaper on others may be tied into a completely harmonious whole.

Decorators are important to modern decoration. Here interior architects have discovered how to use several colors on the walls of a room to give interesting architectural effects. Walls need not all be the same color; in fact, paint on some walls, wallpaper on others may be tied into a completely harmonious whole.

WEARING ABILITY IS VITAL FACTOR

The ability of home-construction materials to withstand the wear and tear to which they will be subjected through continued use is a factor of major importance in the rating of property for mortgage insurance.

The greatest number of wearing surfaces are inside the structure, with heaviest wear concentrated on flooring, wall and ceiling finish, doors, sash, trim and hardware. Consideration in rating property also given the surfaces of walks, drives, porches and terraces, for they also are subjected to daily use and, if constructed of faulty material, may prove expensive to maintain.

In many cases an inspector must go beyond the surface in gauging the quality of materials and workmanship. The best wall finish is no stronger than its base, and the best painting or wall covering applied to poor plaster may result in an unsatisfactory wearing surface. Wood or metal doors and sash of light flimsy construction will not withstand constant use and for this reason will affect the rating unfavorably. The wearing qualities of all such items, assuming ordinary maintenance, will be weighed against the severity of wear likely to occur to which they will be subjected.

According to estimates, a bee must visit 219,000 flowers for every ounce of honey it makes.

Peeling paint should be removed with steel wool, sandpaper or a brush, before new paint is applied.

For Permanence and Beauty Insist On

JOHNS-MANVILLE Building Materials

There's a better Johns-Manville building material for your needs, whether new construction or remodeling.

J. R. TURNER

Box 443, Twin Falls Ph. 1290

THESE LOCAL HOME OWNERS have ended hard water trouble and expense with

PERMUTIT

Water Softening Units

KIMBERLY
CLAUDE BORDON
FRANK WILSON
ARCH QUENSELL
CHAS. PRICE
ORA TYLER
HARRY FISHER
LLOYD WRIGHT
HARRY DENTON
MISS. GEO. L. NOBLE

HANSEN
MISS. LUCY STRICKER
PETER NEWMAN
W. A. COINER

HAZELTON
CHAS. BARLOW
H. E. GUNDELINGER

FILER
FILER BEAUTY SHOP

JEROME
WILSON CHURCHMAN

GLENN'S FEIRY
D. C. RYAN
JOE GIBBY
JERRY HENDERSON
DR. JNO. W. DAVIS

Note:
Be sure to read the Permutit story in the April 15th issue of the Saturday Evening Post on page 125.

"Soft Water From Every Faucet"

Know the thrill of having SOFT water from every faucet. You can do it and it won't cost you anywhere than the price of a package of cigarettes and a package of gum per day. It's hard to believe but come in and let us convince you how easy it is to modernize your home with Permutit.

Fire Insurance

If you buy from the
J. E. ROBERTS AGENCY
You Can Make a Saving of 20% on Every Dollar You Invest

127 Main Ave. W. Phone 303

"Everything To Make Living More Pleasant"

"Everything To Make Living More Pleasant"

127 Main Ave. W. Phone 303

127 Main Ave. W. Phone 303

GLUE HOLDS BACK GYPSUM SETTING

The householder who tries to patch his walls with plaster of paris must wonder how the Egyptians and other be-whiskered ancients could move fast enough to do smooth plastering with such a quick-setting and stubborn plastic. The explanation is, they knew how to retard the setting of calcined gypsum, plaster of paris, but that bit of craftsmanship became a lost art. However, modern workmen have learned that adding a very small percentage of glue will retard the setting of calcined gypsum for two hours.

Abundant Supply
Gypsum is an abundant rock. Its chief constituent is calcium sulphate crystallized with about 20 per cent of moisture. Heating the rock drives off most of the moisture, producing calcined gypsum, or plaster of paris. When water is added to gypsum, the plaster produces heat, the crystallized moisture is restored. Should fire encounter gypsum plastering, the heat must drive off most of the crystallized moisture before it can penetrate the wall. Thus, gypsum plastering is highly efficient in retarding intense heat.

Here's the effectiveness of a plastered partition in retarding the spread of fire must depend in large measure upon the ability of the plastering to remain in place and intact for a considerable time after being subjected to severe heat. All plastering must be supported by lath or other plaster base. If there is not sufficient "keying" between the plaster and the plaster base, the intense heat of a fire will cause the plaster to crack and fall, thus permitting the flames to penetrate the wall.

Much of the fire damage results, not only from the flames, but also from the impact of hot smoke streams and the cracking effect of water dashed upon highly heated surfaces.

Exhausted laboratory tests and many fire experiences have demonstrated that gypsum plaster on a metal lath base has remarkable ability to resist fire, also that impact and cooling effect of hose streams. The plaster does not crack, and the plaster lath, with its more than 1,400 keys per square foot—does the holding. This combination adds safety to corridors walls, stair wells and other exits.

EQUIPPING HOME REQUIRES STUDY

The prospective home builder, considering the items of equipment to be included, has a number of principles to assist in the matter of selection.

Authorities say that the same sort of judgment should be used in the buying of equipment for a house as would be used in equipping a factory. By this is meant that the first cost of the equipment must be carefully balanced against the cost of operation and probable returns in comfort or future rentability. If in the interests of economy, authorities point out, it is necessary to forego some items of equipment, it is advisable to give up first those items which provide mere ease of service or control or refinement in appearance. Items such as piping, valve, plumbing fixtures, electrical wiring and heating plant should be considered in a class with the structure itself.

It is important, according to officials, to consider these matters not only as they pertain to a particular house, but also as they relate to the general standard of the neighborhood. It is ordinarily unwise to vary greatly from the practice customary in other houses in the same neighborhood. On the one hand, it will be rarely possible, in case of resale, to realize the extra amount expended for what may be termed luxury equipment, while on the other a dwelling not equipped up to the general standard may be also at a disadvantage in selling.

ALLERGIES TAKE ROLE IN HOMES

Every day brings new inquiries to our modern ways of living, but every day also seems to bring brand-new troubles, too. How many of us, even as little as five years ago, for example, ever had heard of allergies? But now there is a complicated and steadily growing list of them so much so that a clever New York inventor has devised a new "air-let" for people creating "non-allergic" houses for susceptible persons.

It is the main decorator in the world, it is declared, to specialize in interior design to relieve allergic sufferers. At least while they are at home, they find relief and can give their delicate mucous membranes a chance to heal.

It is interesting to note that a typical household vacuum cleaner is put and parcel of the (clothing specialists) scheme to make sufferers comfortable. A constant warfare on dust is the feature of every lounge she devises.

Whatever anyone may be allergic to, it is carried on dust, pollen, etc. The dust is kept at a minimum, suffering from allergies will be at a minimum, too.

The cleaning chest is the right place for the household vacuum cleaner, of course, but after hearing about the ingenious methods of this New York decorator, it would be no surprise to discover alert homemakers attempting to slow it away in the medicine cabinet.

Our word allergy comes from the Latin, *allergia*, meaning "perturbation or exaltation."

A Simple Cottage



The extreme simplicity of this small home is effective and makes it representative of a style of architecture which each year becomes increasingly more popular. Designed for a small family, the house is a compact dwelling unit with all of its space used to advantage. Its chief attraction is an unusually large living room that boasts two side exposures and one each on the front and rear. The federal housing administration insured a mortgage on this home for \$5,400 after a valuation of \$6,300 had been assigned. The owners, who live in Connecticut, will amortize the mortgage over a period of 25 years.

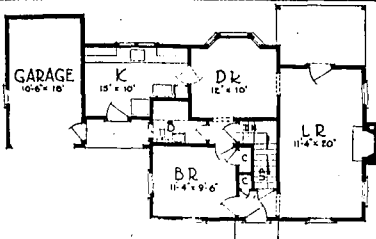

FIRST-FLOOR-PLAN

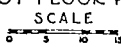

Expert Urges Low-Cost Homes Built by Private Financing

"The way to a safe and sane solution of the nation's housing problem, avoiding entirely any semblance of a 'paternalistic system,' has been pointed by the federal housing administration, J. W. Horner, president of the Northwestern Lumbermen's Association, told members at the association's recent convention.

This plan, he pointed out, contemplates the building of low-cost homes by private industry. The homes are built by local builders with material sold by local dealers, and are financed by private funds under the terms of the national housing act. Homes built under this program must meet certain standards of construction set up by the FHA, and loans may be amortized over a long period of time at a reasonable rate of interest.

Change in Opinion
"Within the last month one prominent and successful operator of retail lumber yards admitted to me that until this year he and his associates had taken a negative attitude in regard to the FHA program," Mr. Horner said. "Reversing his views has resulted in substantial gains in his volume of sales and has materially helped the employment situation as well.

"Previous to the birth of the national housing act the retail lumber industry from one end of the country to the other was bemoaning the fact that our citizens could purchase anything and everything but buildings on a deferred-payment plan. Now that we have the vehicle, let us put it to good use."

Efficiency Important For Smaller Homes

The chief consideration in planning small homes is efficiency—efficiency in the use of materials, in the use of space, in the selection of equipment, in the interior and exterior decorations, in the placement of rooms, etc.

However, efficiency must not be permitted to destroy either the livability of the home or its pleasing appearance. Both of the latter elements are as essential in a successful house as efficiency in construction or planning.

ATTIC-WOOL INSULATION

In Your Home
Is Protection Against
HEAT
COLD
ILLNESS
WASTE

It makes your home degrees cooler during the hot summer months.
It wards off chilling blasts and wintry winds during winter.
It helps to keep a constant, even temperature throughout the entire house.

Investigate Before You Build or Remodel
DETWEILER'S
"Everything To Make Living More Pleasant"

CEMENT WALL IS URGED FOR COAL

The coal bin in the average residence is a small corner space separated from the remainder of the basement by a shingle thickness of board partition. Filling the bin with treated coal during the summer minimizes the dust nuisance, because the bin is then relatively empty, and all of the basement windows can be thrown open to provide cross drafts while the coal is being dumped.

Due to the family whose fuel supply must be stored during winter weather so frigid that the dealer must deliver untreated coal. The basement then is powder dry and the fire dust flies as if propelled by an explosion, covering everything in the basement and forcing through the floor to the rooms above. The distraught housewife demands that something be done about it.

If, for sake of economy, the basement ceiling was left untreated when the house was built, the area over the coal bin and the furnace should now be finished with plaster on metal lath. This will reduce the fire hazard as well as the dust nuisance. If finances permit, finish the entire ceiling.

While the ceiling is being plastered, the coal bin's wooden partition should be replaced with a solid partition of cement plaster on metal lath, supported by slender steel partition channels. Such a partition is easily constructed and, although it need be only about two inches thick, it will be found rigid enough to withstand the stress of fuel storage. Needless to say, it will be dust proof and its outer surface can be kept neatly painted and clean.

SCREENS HELP CORNERS
The awkward corner may be attractively furnished with the skillful use of one of the new decorative screens. The screen makes a background against which a chair or love-seat may be placed. The love-seat should be placed parallel to one wall, rather than awkwardly across one corner.

Private Room Important for Boys or Girls

For the older boy or girl: A room of one's own is an important matter to the adolescent boy or girl. A typical room for the boy or girl could be what the English call a "bed-sitting room," a sort of one-room apartment, and such a room could be assigned for the purpose in any of the homes.

Modern furniture and design lend themselves admirably to rooms of this type. A studio couch, made, comfortable with back pillows, attractive with a tailored bed cover, serves both as sofa and bed. Bed-height tables, or cabinets at either end, provide for books and treasures.

Modern sectional furniture units which may be adjusted to various wall spaces are space-saving, in design and useful in purpose. You may purchase these either finished or unfinished. If your clever youngsters are old enough they can have the fun of finishing or painting their own. They come in several types of units, and you make your own selection of open-shelves, closed cabinets, desk units.

On the floor, a simple texture-wear rug, in a plain or black design. At the windows, neat, full-length curtains. A few framed prints add a decorative and colorful note.

A suggested color scheme: Rug wood tones with brown predominant, walls clear yellow, painted over plaster, plywood or light wood. Studio couch cover and pillows, green hopsan fabric piped in brown. Furniture, walnut finish or (if painted) brown with green trim. Curtains, covers—avenue sheer fabric such as lace net in a simple open-mesh design.

**Flower Boxes Can
Be Built into Sills**
Flower boxes may be built into the sill inside the window if you yearn for a garden all year round. The boxes can be lined with copper and drains extended through the wall to the ground outside.

PRIVACY KEY TO BEDROOM'S SITE

Privacy should be the important consideration in the location of bedrooms in a home.

They should open directly on a common hall, without the need for passing through any other rooms. Openings should be planned to provide for proper placement of beds and other furniture.

Adequate ventilation is essential, and sunlight should be afforded at sometime during the day.

HOME ABSTRACT CO.

Phone 70 129 Shoshone St. North
Twin Falls, Idaho

Hugh O. Hoone, President Dorothy H. Hoone, Secretary
WE SELL SERVICE

your home can be as



SMART as your new spring bonnet with . . . Dry Cleaning

done by
SANITONE

Your home can be made as smart for spring as your own appearance! No trick, at all, with Sanitone . . . the dry cleaning method that brightens and gives longer life. Check up now on rugs, draperies, curtains . . . call a Parisian routeman and they'll be returned fresh and crisp to add to the smartness of your home. Take your spring house-cleaning to the dry cleaners for a real home beautiful!

Take a tip! Protect the dollars invested in your fur coat. Store it in our completely equipped storage vault located right in our own building! Completely insured!

"DRY COLD" FUR STORAGE

PARISIAN
Laundry and Dry Cleaners

USES TOLD FOR UNUSED DOORWAY

Doors that lead to nowhere — and what old house hasn't at least one —

If they have a sufficient depth they may be fitted into a revised room plan in a manner that justifies their existence.

In a bedroom or dressing room an unused doorway back-ground may be converted into a small dressing room with a built-in mirror in the center and shelves for cosmetics and other make-up aids below. Another practical use for this space is to equip it with shelves for shoes, suit cases and hat boxes.

In the domain of the male, an unused doorway recess may be attractively decorated and used as a cubby hole for a desk. This will keep the nondecorative piece of office furniture from marring a planned interior. If shelves, reference books, paper and files are added, will serve as a compact private office.

A china and glass cupboard can be developed from a doorway recess in the dining room. The kitchen can always find use for an open closet or built-in cabinet, so it may be seen that wherever there is an unused doorway space there is an opportunity to add to the comfort of a room without interfering with the appearance and at slight cost.

STYLISTS ADOPT RAYON
One of the most important movements in the fabric world since the recent adaptation of rayon materials for men's wear, business suitings for summer wear of all spun rayon or spun rayon woven with wool or silk yarns are patterned and colored after the most distinctive and conservative designs are light in weight, cool, yet tailor excellently, since rayon may be crush-resistant, remain fresh and neat even in sweltering weather. Spun rayon shantung, poplin, tulle are ideal materials for sport shirts, jackets, shorts and slacks.

Thrift Funds Show Advance

WASHINGTON, April 12 (Special)—Thrift funds pouring into the federal savings and loan associations in Idaho increased 48 per cent during the last two years, and the volume has been particularly heavy so far in 1939.

A record total of savings was invested in these institutions as of March 1, the figure being \$3,572,000.

State private insurance is projected up to \$3,000 per member by the federal savings and loan insurance corporation.

During February the nine federal associations in that state reported 58 loans on homes. These loans were made on the direct reduction plan, by which easy monthly payments are applied to both principal and interest until the borrower owns his home free of debt.

As of March 1, such direct reduction loans on the books of these associations had reached a total of \$600,000.

Federal associations in Idaho are located in Twin Falls, Boise, Coeur d'Alene, Idaho Falls, Lewiston, Nampa and Pocatello.

Breakfast Nook Is Antedote for Morning Grouch

A kitchen in a new house has a unique feature in the breakfast nook, which is built in the corner of the kitchen.

A group of open shelves have been built on the outside wall, which in that particular space is glass brick. This provides light in a corner where it would not have been practical to put a window, and affords sunshine for the growing plants which the housewife has placed on the shelves.

A new 18 story hotel in Santiago, Chile, will have a grand floor extending upward the height of three stories. A swimming pool and tennis courts are provided on the seventeenth floor.

Paint Protection AT BIG SAVINGS!

Now Is The Time To Buy
Good Paint and Varnish

ROCK SPAR VARNISH
A good rapid drying, heavy body varnish for general inside use. One coat of Rock Spar takes the place of two coats of ordinary varnish.
Buy one can at regular price and get a can the same size for only 1c
You Save as Much as You Spend

SPEED-WALL GLOSS OR SEMI-GLOSS
The perfect finish for walls and woodwork in every room of the house. Also recommended for stores, restaurants and hospitals.
You Save 20¢ per Quart

JAP-A-LAC ENAMEL or VARNISH STAIN
A long lasting beautiful tile-like finish is obtained with very little effort.
Sells regularly for 24¢

ALL-PURPOSE GOLDEN PACIFIC
A high grade house paint. The more you buy the more you save.
Gloss White \$2.49 Gal.

FLORENAMER
This is a real enamel, not a paint. Holds up under severe use. Dries over night.
A large selection of colors to choose from.
79¢ quart Regular price \$1.04

GET THIS FREE BOOK
The Age of Color
32 Pages
TIME-TESTED
DEMAND THIS FAMOUS "TIME-TESTED" MARK OF QUALITY ON ALL THE PAINTS YOU BUY.

RITE-WAY STORES
Twin Falls, Idaho
HOME OF "Time-Tested"

CHART LANDSCAPING ON PAPER FIRST, EXPERT ADVISES

Suggestions for Shrub Selection List Many Types

Plant your landscaping on paper before you start planting your evergreens, shrubs and other trees.

That is the admonition of Ben Elder, well-known local nurseryman, who claims that "It is much easier to rearrange a planting on paper than after the landscape material is in the ground."

He suggests that a sketch be made on graph paper first. His directions for planting are as follows:

"Place one or more squares for each foot of ground, and make a sketch of the house, showing height of foundation, height and location of windows and other features.

"Place the different types of trees and shrubbery in their respective places, and rearrange, if necessary, until it thoroughly suits you."

Evergreens Favored

The trend in landscaping today strongly favors evergreens, because they are satisfactory as windbreaks and windbreaks. Evergreens are one of the most effective of all foundation plantings, according to Mr. Elder.

Faulty selection of plants in relation to the surroundings in which they are to be used and neglected arrangements are responsible for "ragged edges" landscaping effects that are to be avoided at all costs.

Few deciduous shrubs are comparable to evergreens in conjunctive planting. Mr. Elder cautions, but adds that barberries, Oregon grapes and Pyracantha, popularly called broad-leaved evergreens, are appropriate.

Oregon grape, however, has an idiosyncrasy for sunlight, and will not do well in a situation where it is too hot.

Never Varies

In addition to the usual run of shrubs, some of the newer varieties are coming into their own, according to the nurseryman.

There is catenaria, gracefully drooping, with waxy dark green leaves all summer and blue berries in the winter.

Kerria is another that is bidding for high favor. It is a tall-growing, sparsely foliaged shrub with bright yellow rose-like bloom most of the summer, and the bark remains bright green throughout the year.

True hedge laurel is now much used instead of boxwood, and has the advantage of being more hardy. It grows erect and may be sheared into any desirable form.

Vines are difficult because it is almost impossible, at the present time, to get those which are free from pests. Mr. Elder says he has found silver lace vine is free from pests, but it is not as hardy.

However, silver lace vine is free from pests by the home gardener and the nurseryman, and there are some Twin Falls gardeners who of these which every summer attain the height of perfection.

It is fast-growing and will grow a mass of light white, fragrant bloom from midsummer until frost.

New Honeyuckle

Far too few gardeners are as yet acquainted with the new gold-flame honeyuckle, and Mr. Elder predicts that it will be one of the most popular vines once it has become better-known.

If you would attract hummingbirds to your garden, then by all means plant some trumpet vine. The hummingbirds are of the impression that these are their enemies. For the person who is just building or has just completed a house, and is eager to get the property landscaped and planted as soon as possible, here's a tip about trees.

Among the fastest growing is the Chinese elm. That may account in part for its popularity.

If dense shade is desired, the large acornorn is recommended. The hickory is a medium-sized tree with fragrant bloom.

Smaller trees of popularity include flowering crab, flowering hawthorn, European mountain ash, purple leaf plum and flowering cherries.

And after you have taken Mr. Elder's advice, first "planting" on paper, have made selections suitable to your home and grounds, have succeeded in so landscaping your grounds, that you no longer have a yen to pull a single item "up by the roots," what is the next question?

Make Garden Glow

How does your garden glow? Put your garden worthy of the name, has a right to flaunt its beauty by night as well as by day, and "It is during the evening hours that the magical, light, weaves its wonders against the background of night."

Garden illumination is becoming more perfected each season. Oriental lilacs or tulips, apparently growing beside the path, send forth a radiance which illuminates stepping stones, stairways or dark corners. Graceful cat-tails with long, awing leaves conceal lights within their brown husks.

Moonlight, with its elusive color is now obtainable at will. True, much research was required to produce the moon-ray lens which forms the heart of the device. It is hidden within a bird house and sheds a soft mellow glow over the garden from its concealed source. When house lights swing back from tree limbs or in the pergola.

Another type illuminates the path, playing like pipes within the charmed circle of radiance. Sun-flower light, portable ones, follow the bloom about your garden, creating new vistas and effects with the season's change.

FHA LISTS HOME REPAIR POSSIBLE

To emphasize the many types of work that property owners or lessees may accomplish under the federal housing administration's property improvement credit plan, a list of home repairs or improvements is suggested by the FHA.

Under this plan funds may be borrowed by responsible persons from private financial institutions to finance the cost of repairs, alterations and improvements, such as are listed below.

Types of Work

The list, while not all-inclusive, gives a general indication of basic types of work which may be done:

Plumbing, including necessary fixtures as a part of the plumbing system.

Light plants as a part of the lighting system.

Incinerators, if permanently built into the structure.

Heating systems, whether coal, wood, oil, gas, etc.

Hot-water heaters, if in connection with plumbing system.

Coal stokers, oil burners, gas-conversion burners, if installed in connection with heating system.

Temperature regulators.

Ash-removal equipment, if in connection with heating system.

Electric wiring and lighting system, including valves.

Gas generators as a part of the lighting or heating system.

Wells and cisterns.

Wells and cisterns, including pumps and windmills operated in connection with plumbing system.

Group-dumping equipment.

Water and sewerage connections with public mains.

Air-conditioning equipment, if permanently built into structure.

Humidifying equipment, if an integral and permanent part of heating or air-conditioning system.

Built-in ventilating equipment.

Forced heat-circulating equipment.

Fire escapes, if permanently attached to structure.

Sprinkler systems.

Fire- and burglar-alarm systems, if permanent part of structure.

Elevators and dumb waiters.

Cabinets, if built in.

Louvers, if cemented to the floor.

Built-in ironing boards, dividers, flower boxes, cabinets, bookcases, cupboards.

Built-in laundry chutes.

Fitted screen doors and ash built for porches, windows, etc.

Fitted screen doors and windows built for porches, windows, etc.

Window-conditioning.

New doors and windows of all kinds.

Built-in door or wall mirrors.

Automatic garage-door openers.

Weather-stripping.

Awnings and shutters.

Coal chutes.

Built-in package receivers and mail boxes.

All applied wall coverings.

Wall and floor tiles.

Sound-proofing.

Insulating.

Pipe-warding walls.

Stairs.

Waterproofing cellars.

Fluorine.

Parasols and boilers.

Tractors amounted to 42 per cent of farm equipment sales in the United States in 1938 and 1937 in contrast with only 27.2 per cent in 1925.

HOUSES RENTED FOR \$2.50 WEEK

An experiment in supplying the minimum housing needs of families in low-income and relief categories, principally through the activity of private capital, is now in operation at Fort Wayne, Ind., where 50 families are being housed in new detached homes at weekly rentals of \$2.50 each.

Three government agencies, two banks and a life-insurance company cooperated in the plan.

The principal and the rules they played are:

The Fort Wayne housing authority, a public body, sponsor of the project and owner of the properties.

The Lincoln National bank, the Lincoln National Life Insurance Co., which advanced mortgage loans aggregating \$45,000, to be amortized over 20 years, for the material costs of the houses.

The work progress administration, which supplied labor for the fabrication and erection of the houses.

The federal housing administration, which insured the mortgage loans under section 207 of the national housing act, precisely as it insures other privately financed mortgage loans on large-scale rental-housing projects.

After a survey of local relief problems and costs, and study of the quality of the shelter possible, the Fort Wayne housing authority ascertained that mortgage loans of \$500 per unit could be supported to provide the necessary shelter. The assumption was that better shelter for the lowest income group would effect a saving to the city greater than that in the form of public health and relief costs.

The problem resolved itself into one of producing, with \$500 in cash, an adequate three-room shelter unit, providing running water and sanitary facilities, easy to keep clean and cheap to heat.

Scattered "spare" lots were obtained cheaply through a plan under which the owner may reacquire the property after five years, enabling him to retain opportunity for future profit from the lot and to escape the burden of taxes meanwhile, while the lots, by law, are tax free under the Fort Wayne housing authority.

Alcove Effective

When a home is to be built with a combined living-dining room, an alcove at one end may be divided from the rest of the room by pillars.

It is not necessary to utilize valuable window space for the alcove. Built-in shelves across one wall, with concealed lighting, give effective and adequate illumination.



THAT'S OSTRANDER LUMBER IN MY HOME

Thirty Two Years OF SUCCESSFUL LUMBER BUSINESS

It takes lots of square deals and consistent satisfactory service to obtain such a enviable record in all these years. Constant endeavor has been made toward highest quality and lowest prices. It will save you time and money to take your inquiries to Ostrander. Let them act as your advisors in drawing your plans and financing your building program. Their years of experience and competent help are yours for the asking.

We Can Arrange for Easy Monthly Payments

OSTRANDER LUMBER CO.

726 SHOSHONE WEST PHONE 44

Charm of Old Colonial Room



This charming living room is in a house in the Whitemarsh valley just outside Philadelphia. Designed and built in 1723, its great fireplace, niched windows and classic, white panelling are today as they were when Washington quivered his officers there and, on a hot ride his horse through the large central hallway. Needlepoint light screen and footstool, velvet hangings, all paintings and a quaint hooked rug add charm and lustre to the room. Other furnishings include Hepplewhite side chairs, a colorful chintz wing chair and a spinet-type radio.

MORE PLUMBING IN NORTH AREAS

Striking differences from a geographical standpoint are noted in the results of a government study of real property during which more than 8,000,000 dwelling units were surveyed in 203 urban areas.

For the country as a whole, 15 per cent of the urban dwelling units lacked private indoor flush toilets, but the proportion varied significantly from region to region. In the southern, 32 per cent of all city dwelling units lacked this facility, in the southwest 25 per cent, in the northwest 18 per cent, and in the northeast 12 per cent.

Over two-fifths of the dwelling units surveyed in the southeastern states were without private bathrooms. In southern cities the proportion without running water is nearly 15 per cent. In the northeast 2 1/2 per cent and in the north-west seven per cent of the dwelling units do not have running water.

"What Should Not Be Used," Listed For Home Buyers

The nonessential exterior home ornaments of yesterday present a foreboding example to present day home buyers and builders of what not to include in plans for their residences.

"Gingerbread" decorations, which were considered quite proper on the outside of the house of several decades or more ago, have no place in today's plan of home design. In fact, such ornaments as lace woodwork, scrollwork, turrets, spires and minarets definitely date a residential structure.

These nonessential items add little to the artistic appearance of the home and, on rare occasions, detract from the whole.

Prospective home builders are urged to use the services of a competent architect in drawing plans for their future home. This serves as a check on individual whims and the desire to include unnecessary decorative items which add nothing to the utility of a home and simply detract from its future value.

North Carolina has practically tripled its self-building acreage in the last ten years. More than 2,000,000 acres of these crops are expected to be planted in 1939.

WIRING OUTLETS GAIN IMPORTANCE

The current trend away from attached lighting fixtures has increased the importance of the location of wiring outlets, an ample number of which must be provided to care for movable lighting fixtures.

Experts recommend that the outlets be strategically placed to provide connection for a sufficient number of lights and other appliances to eliminate the nuisance of trailing extension cords.

Where attached lighting fixtures are used, prospective home owners are warned against extreme styles, as they decline rapidly in value due to the whims of fashion. Simplicity of design should be sought.

Homes Lack Central Plant for Heating

Over 40 per cent of the 8,000,000 homes surveyed by a governmental agency in 203 urban cities do not have central heating equipment.

As many as 32 per cent of the dwelling units in the northeast section of the country and 40 per cent in the northwest are without central heating.

'39 HOME NEEDS IMPROVED RADIO

Vast improvement and sweeping extension of improved automatic tuning and tone control are found in the new 1939 radios now on display by Twin Falls dealers — radios which come in all types and which are available for all size purses.

The time has come to take advantage of these new models and turn in that old set on a new, up-to-date one which will keep its owner in touch with happenings, both of historic value and of amusement value, all over the globe.

Local stores offer an abundance of radios from which to choose. There are those masterpieces of engineering and of beauty which would do credit to the home of any man. Then, on down the line, there are those which are ideal for the garage, room or the private room. Those little sets which, at night, reach out and bring to the owner music from major stations hundreds of miles away. It is such radios as these which make it possible for the man with only a room to go to, to enjoy going there. That man doesn't need a large radio, because he works all day. It is at night when he wants to enjoy what the airways have to offer and even for as low a cost as a little under \$10 this is made possible.

For those persons looking for a "home radio" there are scores to choose from. No general summary of the refinements reflected by the new radios of 1939 would be complete without at least a mention of the importance of the new cabinet. The radio receiver as furniture gives much to home decoration this year without cabinets in period, modern and other design to enable the home-maker better to carry out her tastes.

The department of labor estimates 400,000 new business enterprises were started and 350,000 enterprises discontinued during 1937.

METAL USED TO KEEP OUT RATS

Says the Long Beach, Calif., Argus: "A proposed amendment to the country building code to provide for rat-proofing of all buildings erected in unincorporated territory has been placed before the board of supervisors by the county council's office. The amendment would require either a 12-inch metal lath strip around the building at the foundation, continuous except at door openings, or in lieu of this, a 12-inch strip of 20-gage galvanized sheet metal. The present ordinance makes no such requirement."

In grocery warehouses and other buildings used for the storage of food products and grain, wooden floors are often "rat-proofed" by nailing sheets of similar mesh metal lath over the false floor before the sleepers for the finished floor are laid.

NEW FANS USED TO COOL HOMES

As the time for charting spring repairs arrives, the Magic Valley home owner should consider means of making his home more comfortable during the hot summer months.

One method of effectively reducing the temperature in the home during warm weather is through the use of an attic ventilating fan, which circulates cool air through the house and exhausts warm air through the attic.

Available to home owners now are the fans designed to assure freedom from noise and vibration through the use of a sound-absorbent lining in the steel housing. The blades are die-cast, and their shape provides positive movement even under adverse draft conditions without overloading the motor. Several sizes of the fans are available.

DON'T Buy Your Heating Plant Blindfolded

Consult Our Heating Engineers at NO COST TO YOU!

Are you sure you are getting the most efficient heating plant for your particular type of home? Are you sure that your heating plant will do everything that you expect of it? Detweiler's Heating Engineers will advise you without the self contained unit. And remember at Detweiler's you need pay nothing down and can arrange the easiest of monthly payments on your heating requirements.

AMERICAN RADIATOR

If you are thinking of direct or indirect steam heat you should investigate the American Radiator System. There is a size that will economically and efficiently heat your home in building.

SUNBEAM FURNACES

If it is warm air furnace you prefer then by all means come in and see the Sunbeam furnace. You can buy it with or without the self contained air conditioning unit. And remember at Detweiler's you need pay nothing down and can arrange the easiest of monthly payments on your heating requirements.

Phone 809 For Appointment

DETWEILER'S

"Everything to Make Living More Pleasant"

HOME BUILDERS ATTENTION!

When in Need of Expert Tradesmen, Consult the

Business Directory

on the Want Ad Page