Weather Forecast
Partly cloudy tonight and Tuesday. Little change in temperature. High yesterday 44, low 18. Low this morning 24.

EVENING Idaho Times

TWIN FALLS

A Regional Newspaper Serving Eight Irrigated Idaho Counties

TODAY'S NEWS TODAY

VOL. XXIII. NO. 34—5 CENTS. Member of Audit Bureau of Circulations TWIN FALLS, IDAHO, MONDAY, JANUARY 29, 1940 Full 8-Hour Leased Wire Telegraphic Service of the United Press OFFICIAL CITY NEWSPAPER

RUSSIANS LOSE 15,000 IN 9-DAY ATTACK

As Red Flag Dropped Behind John L. Lewis

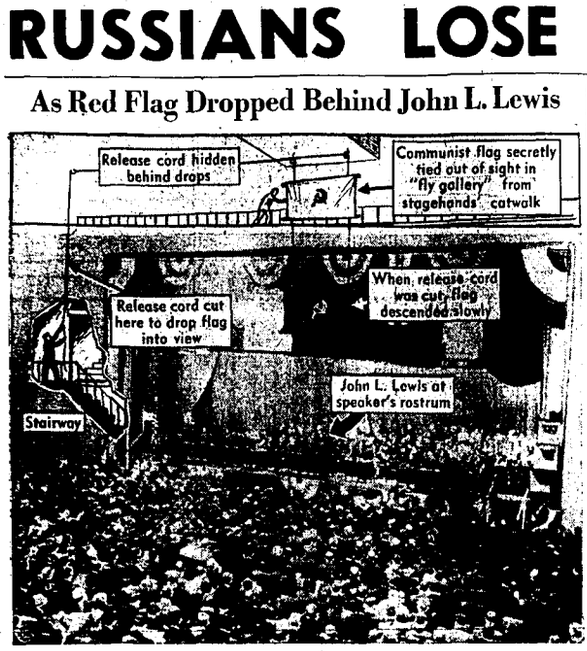

Here's how a Communist hammer-and-sickle flag was lowered, in an ill-conceived prank, over the head of John L. Lewis as he addressed this gathering of the United Mine Workers in Columbus.

Union Made Happy Birthday

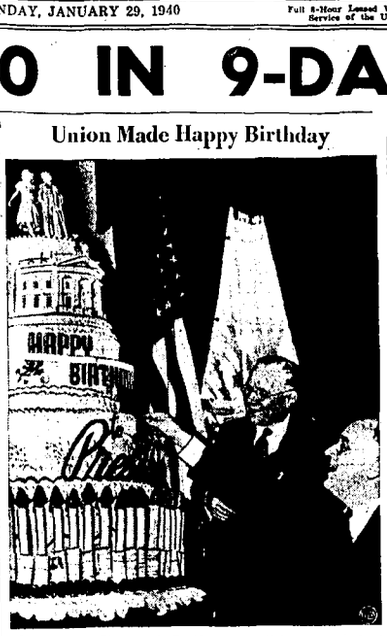

It was "Happy Birthday" to President Roosevelt from A. F. L. head William Green, who took time out from testifying before house committee investigating NLRB to present cake baked by Bakery and Confectionery Workers' union. Wrapped around each of the 58 candles was check for $100, donated to paralysis fund by various labor unions.

BRICKER ENTERS CONTEST TO GET GOP NOMINATION

WASHINGTON, Jan. 29 (U.P.) — Gov. John W. Bricker of Ohio, a dark horse Republican presidential possibility, who is believed to have considerable eastern financial backing, makes his campaign year bow here tonight in a harmony act with Ohio's other G. O. P. candidate—Sen. Robert A. Taft.

Bricker will be guest of honor in the Taft home on Massachusetts avenue to meet Washington political writers, politicians and others. *Later he will address the Ohio society here.*

The harmony theme is typical of the Republican pre-convention campaign so far in striking contrast to the battle of words and silence which has already cracked the New Deal Democratic front. Democrats who object to a third Roosevelt term are saying privately—a few publicly — that the President imperils the party by refusing to announce his 1940 plans. Chairman John L. Lewis of the Congress of Industrial Organizations has promised Mr. Roosevelt a licking if he runs again and Postmaster James A. Farley has been revealing cautiously but significantly a fact generally known here—that he would oppose a third term candidacy unless the United States were actually drawn into war.

Labor itself is split, after having plumped almost solidly for Mr. Roosevelt in 1932-36. While Lewis denounces the second Roosevelt administration, President William Green of the American Federation of Labor defends it and Sidney Hillman, vice-president of the CIO and president of the powerful Amalgamated Clothing Workers, sides with Green and the President against the CIO chief.

Defenders Turn Back Soviets on Mannerheim Line

By WEBB MILLER

WITH THE FINNISH ARMY, KARELIAN ISTHMUS, Jan. 29 (U.P.)—Russia has thrown fresh troops into an offensive northeast of Lake Ladoga in a despairing, weakening effort to retrieve something from its serious losses in eight days of vain hammering at the Finnish line, reports from the front said today.

This was the ninth day of the attack and the Finns, still reticent, seemed now confident that they had smashed the attack and that any fresh assaults would be anti-climactic.

The Russians were estimated at Helsinki to have lost about 15,000 men, including perhaps 5,000 dead, in the nine days of assault designed to flank the Mannerheim line on the Karelian isthmus.

Over the week-end, they continued to attack but each thrust was weaker, according to the Finnish reports from the front, and it was believed that the offensive in which more than 40,000 men participated had been halted for the time being.

The Russians, according to delayed reports, had essayed new attacks in the northeast lake area, where they sought to break through the Mannerheim line, and, by flanking it on the lake side, make it untenable.

800 Killed Yesterday

Approximately 800 Russians were killed and 150 were made prisoners yesterday in the fighting northeast of Lake Ladoga, an official Finnish communique said.

Farther north, in the region of Aittojoki, the Russians attacked in what appeared to be an attempt to turn a Finnish flank but were thrown back, the communique said.

"The enemy left more than 450 dead on the field," the Finns said.

Finnish aircraft shot down a Red army bomber at Pasila, on the immediate outskirts of Helsinki, during the fourth air raid alarm of today, which was sounded at 4:57 p. m.

Fear Air Raids

The air alarm which sounded in Helsinki today caused Finns to expect a new Red army bombing campaign in revenge for what appeared to be Russian failure to break through the Finnish lines northeast of Lake Ladoga.

Two air alarms were sounded during the morning. No planes were seen and there was no gunfire. But the city was on the alert in the belief that the Russians would send fleets of planes over southern Finland to offset the Lake Ladoga setback.

* * * *

PLANES ATTACK 400-MILE FRONT

LONDON, Jan. 29 (U.P.)—German planes today attacked British shipping along more than 400 miles of the east coast from the river Tay in the north to the Kentish coast in the south, dropped small bombs on the Shetland islands and caused a series of air raid alarms which spread inland.

At least 10 ships were attacked during the raids by 18 German bombers.

Drops Seven Bombs

One raider was reported to have dropped seven bombs near the steamer Lian Wern in the Tyneside area but it failed to score a direct hit.

Another raider attacked the steamer Imperial Monarch off the Scottish coast but it fled in the face of an attack by British pursuit ships.

German planes which attempted to attack ships off the Yorkshire coast were driven off by royal air force patrols.

Anti-aircraft guns were in action over a wide area, especially in the Tyneside region. Precautionary air raid warnings were sounded in several districts of the northeast coast.

No Damage Reported

No damage was reported from the bombs dropped in the Shetland islands by the Germans.

A boatman who witnessed the aerial activity along the sea front said a black bombing plane at one point dived to within 50 feet of the top of a lighthouse.

The plane then passed low over three ships and attacked them for five minutes, he said. At least six bombs were dropped, the boatman reported, but the ships did not appear to have been damaged.

A lone German raider was seen 2,000 feet over the river Tyne area and was reported to have dropped two bombs without doing damage. Anti-aircraft guns opened fire and two minutes later a British fighter plane appeared. The Germans fled and two more British planes went up.

Over Northeast Coast

The air ministry in a communique said German planes had been reported over the northeast coast shortly after 9 a. m. (4 a. m. EST) and that "a number" of fighting planes went up and anti-aircraft guns opened fire in the Tyne district.

It was asserted no German plane actually crossed the coast.

During the alarm period air raid precautions units were on the alert all along the northeast coast.

A mine exploded on the shore at a southeast coast town, making a breach in a new sea wall and breaking hundreds of windows. Another mine was seen floating nearby.

NORTH IDAHO TOUR

BOISE, Jan. 29 (U.P.) — Lewis Roberts, state WPA director of operations, departed today for north Idaho on a tour of projects.

Dean Miller, state WPA head, said Roberts would visit Coeur d'Alene headquarters and consult with officials.

INVADERS BOMB FINNS' HOSPITAL

WITH THE FINNISH ARMY, KARELIAN ISTHMUS, Jan. 29 (U.P.) —Soviet bombs attack a Red Cross military hospital today, killing 23 persons, including four women. Most of the casualties were wounded soldiers.

Of 30 persons in the hospital when the Red army bombers scored a direct hit only seven were saved. The dead were incinerated in the hospital, which burst into flames as soon as it was struck.

Although the hospital prominently displayed a Red Cross sign the Soviet planes swooped low and dropped a bomb through the center of the building.

Within a matter of minutes the entire structure was ablaze. Seven of the dead were men wounded so seriously in recent fighting at the front that they were in bed. They had no chance to escape either the explosion or the flames.

WALLACE LISTS ACREAGE RULES

WASHINGTON, Jan. 29 (U.P.) — Secretary of Agriculture Henry A. Wallace today announced the formula for determining individual acreage allotments for domestic sugar beet growers who apply for benefit payments this year.

The formula is expected to provide an acreage sufficient to meet the marketing quota of 1,550,695 tons for beet sugar and provide a normal carry-over.

Wallace said producers may plant the equivalent of the acreage they planted in 1937, 1938 or 1939 in order to qualify for payments. The allotment will be the highest acreage planted by a farmer in any of the three years.

The formula further provided that a farmer may plant [illegible] acres on irrigated farms [illegible] farms who already have planted their 1940 beets will be given an allotment equivalent to the seeded acreage.

Last year the department established a national sugar beet acreage of 1,050,000 acres. Officials declined to estimate the national total of individual allotments under the formula for 1940.

Union Head Raps Mrs. Perkins in Columbus Speech

By WILLIAM H. LAWRENCE

COLUMBUS, O., Jan. 29 (U.P.)—John L. Lewis told delegates to the United Mine Workers convention today that Secretary of Labor Frances Perkins does not know as much about economic problems as "a Hottentot does about the moral laws."

Lewis, UMW president, demanded an answer from President Roosevelt's administration for its "inaction" on the unemployment problem and asked if they are not going to do anything about it, "why don't they quit?"

A few moments before, Vice-President Philip Murray of the UMW had charged that 660,000 unemployed Pennsylvanians are starving to death and had demanded a national economic conference to seek jobs for 10,000,000 idle Americans.

Murray said continuing unemployment endangered "the free institutions of America," and might lead to uprising and "bitter, bitter strife," by men who seek to provide for their families.

Brig. Gen. Hugh S. Johnson, former NRA administrator, joined Lewis in attacking New Deal failures to solve basic U. S. problems and declared that a labor-backed proposal for a national economic conference to seek remedies "is house-scene."

Johnson devoted most of his speech to praise of the union, and Lewis, whom he described as "the greatest labor leader of our time."

Lewis told of a recent conference between Congress of Industrial Organizations officials and Secretary of Labor Perkins in an effort to expedite a solution to this "serious problem."

He said the secretary replied that she did not see any particular problem, that the CIO was exaggerating, and said in effect "just give the Democratic party a little more time and everything will be all right."

"After two and a half hours, our committee went away talking to themselves, worry in the head—just like the good woman who is secretary of labor," Lewis said.

"She's a nice lady and I like her a lot. I think she'd be a good housekeeper but I don't think that she knows as much about the economic problems affecting the country as a hottentot does about the moral laws."

CHANGE

PAYETTE, Ida., Jan. 29 (U.P.) —Carl Whitsell, Fruitland, president of the Idaho Horticultural association, told 125 members in annual convention today the Idaho apple crop "like the old gray mare," ain't what it used to be.

Whitsell said a total of 2,000 cars was shipped in 1939 from an area that once produced 7,000 cars.

FINAL SERVICES HONOR CHAPMAN

With high state, county and city officials attending, and with national dignitaries sending floral tributes, funeral services for W. Orr Chapman, prominent local attorney and state Democratic leader, were held today at the Christian church starting at 4 p. m.

Mr. Chapman died Saturday morning at his home as a result of a heart ailment. He had returned from Boise Friday evening after attending services for his close, personal friend Senator William E. Borah.

In charge of the church services was Rev. Innis L. Jenkins, pastor of the local Ascension Episcopal church, which Mr. Chapman attended. Assisting in the responsive reading of the Psalms was Rev. Mark C. Cronenberger, pastor of the Christian church.

Active pallbearers were M. A. Stronk, Twin Falls postmaster; Calvin E. Wright, Boise, state auditor; Frank DeKay, Blackfoot; R. L. Roberts, Twin Falls; J. S. Keel, Jerome, and Lionel T. Campbell, Twin Falls.

Honorary Pallbearers

Honorary pallbearers were Justice Edwin Holden, Justice William Morgan and Chief Justice James F. Ailshie, all of Boise, and members of the Idaho supreme court; Judge W. A. Babcock, Twin Falls; Judge T. Bailey Lee, Burley; Judge J. W. Porter, Twin Falls; Judge James R. Bothwell, Twin Falls, and Attorney Frank L. Hepburn, Twin Falls.

The funeral cortege moved from the White mortuary to the church at 3:45 p. m. After the services at the church the procession continued to the Twin Falls cemetery where burial took place.

During the services at the church Mrs. Nellie Osborn sang "Lead Kindly Light," accompanied by Mrs. D. L. Alexander.

Cancels Trip

Sen. D. Worth Clark, who wired from Chicago that he would attend the services, was forced to cancel a flying trip back to Twin Falls when his wife became ill. He expressed his sympathies to members of the Chapman family, and also to Marshall Chapman, brother of the late Democratic leader, by long distance telephone.

Mr. Chapman, who was 49, was born March 11, 1890, in St. Clair county, Missouri, while his parents were on a visit there from their Montana home.

In 1910 he married Eva Jane Riggs, a local school instructor, at Chewelah, Wash. She survives him.

(Continued on Page 2, Column 4)

COURT APPROVES SALES TAX LAWS

WASHINGTON, Jan. 29 (U.P.) — The supreme court today handed down a series of important tax decisions, including a ruling that New York City's 2 per cent sales levy is constitutional as applied to goods moving in interstate commerce.

The tax cases produced a sharp division among the supreme court justices, resulting in dissents and split decisions in each case.

On the New York sales tax issues —presented to the court in a series of three cases—Chief Justice Charles Evans Hughes and Justices James C. McReynolds and Owen J. Roberts dissented from the majority view.

The other tax decisions:

Upheld the applicability of the federal inheritance tax to irrevocable trust funds designed to revert to the maker in case of the prior death of the beneficiary.

Upheld constitutionality of a Kentucky state tax on bank deposits which taxes out-of-state bank deposits at a higher rate than those held in Kentucky banks.

Ordered oral argument Feb. 26 on the complaint of Wyoming that

(Continued on Page 2, Column 6)

OFFICERS PROBE JEWEL ROBBERY

CHICAGO, Jan. 29 (U.P.) — Lieut. Kyran Phelan of the robbery detail said today "we're investigating" a $33,000 jewel robbery reported by Actresses Constance Bennett and Anita Louise. Scores of suspects were questioned and released.

The actresses said five masked men "in a dark sedan" forced Miss Bennett's chauffeur to stop a car near the "Loop" early Sunday and forced them to give up the jewels or have their "brains blown out." They said their chauffeur, George Bayne, had been slugged.

Richard Ainley, leading man in Miss Bennett's stage production, "Easy Virtue," had $400 in his wallet, but the bandits overlooked the cash.

Miss Bennett's show opens in St. Louis today. Miss Louise was en route to Memphis, Tenn., on a personal appearance tour.

A F L Leaders Split Typographical Union

MIAMI, Fla., Jan. 29 (U.P.)—The American Federation of Labor's executive council, opening its quarterly winter sessions here, today ordered all its state and central federations officially to disassociate themselves with locals of the International Typographical union.

The action was described by AFL President William Green as a step in the direction of expulsion and follows suspension of the ITU at the national convention in Cincinnati last October for refusing to pay a special assessment levied in 1937.

Under this order, Green said, approximately 100 ITU members who hold office in state and central federations will have to give up their posts.

Green blamed the ITU's refusal to pay the assessment on the "association leaders of the ITU and with leaders of the CIO when the CIO was formed."

"The American Federation of Labor has endeavored to deal with the situation in a generous, patient and broad-minded way," he said.

* * * *

AFL HEAD RAPS AT INDICTMENTS

MIAMI, Fla., Jan. 29 (U.P.)—Expressing resentment over indictments of building trades union leaders by the government in its anti-trust drive, William Green, president of the American Federation of Labor, said today that the matter would be considered by the federation's executive council.

Labor is "deeply stirred" over the indictments Green said as he called the council into its winter meeting.

More vigorous in comment was John P. Coyne, head of the AFL's building trades council, who charged the anti-trust campaign was a step by the national administration to "play up to John L. Lewis and the Congress of Industrial Organizations." Coyne is not a member of the executive council.

GRANGERS BACK THOMAS NAMING

BOISE, Jan. 29 (U.P.) The Idaho Grange today gave full approval in the appointment of John Thomas, Cholda livestockman and banker, to the senate post vacated by the death of Sen. William E. Borah.

Ray McKaig, state legislative committeeman of the Grange, said Borah told him only five weeks before his death that Thomas was the best help he ever had in the senate. Borah campaigned for Thomas for senator eight years ago.

"Borah told me time and again Thomas was progressive, an organizer, and a power in the senate who had the respect of fellow senators of both parties," McKaig said. "The great majority of Grangers believe the appointee has a firm friend in Thomas."

Fred Brenchman, national Grange legislative committeeman, Washington, D. C., wired McKaig approval of Thomas by the national officers.

Japanese Train Crash Kills 186

TOKYO, Jan. 29 (U.P.) — Domei, Japanese news agency, reported today that 186 persons were killed and 60 injured, 58 of them seriously, in a train wreck in the suburbs of Osaka.

The train, drawn by a gasoline engine, was of three cars. Most of the passengers, some women, were workers on their way to industrial plants.

CONTEST FAILURE

NAMPA, Ida., Jan. 29 (U.P.) — The first annual Future Farmers' convention of the Nampa high school was a dismal failure today and its promoters decided the students had nothing but truth to tell. The contest deadline passed without one entrant entered. In desperation, the promoters extended the time limit.

NAVAL CHIEFTAIN SEEKS BIG FUND

WASHINGTON, Jan. 29 (U.P.) Admiral Harold R. Stark, chief of naval operations, told the house naval affairs committee today that a 10 per cent authorized increase in the U. S. fleet would be a "fine step" but expressed hope that congress would vote the 25 per cent expansion originally asked. He said the larger increase would have a "deterrent effect" on aggressive nations.

Stark was recalled for testimony after the committee indicated a desire to reduce the original $1,300,000,000 six year expansion program to the $600,000,000 worth of ships that actually could be started in the next two years—82 combatant vessels including replacement of overage vessels, ships already authorized, and 187,000 tons of new craft.

"I should like the original bill to become law," Stark said.

JOHN BARRYMORE BACK ON NEW YORK'S STAGE

NEW YORK, Jan. 29 (U.P.) Pierce Power-Waters, John Barrymore's manager, prevented the great profile returning prematurely to gay Broadway today by keeping him carefully sequestered in his Long Island home.

Barrymore returns Wednesday night after 18 years when his play, "My Dear Children," has its New York premiere after a run of 10 months in Chicago and other midwest cities. That will be time enough for the return and for Power-Waters to begin worrying, he intimated.

Power-Waters hardly gave Barrymore time to glimpse midtown Manhattan last night when the "My Dear Children" company arrived from Detroit. But Barrymore didn't seem disappointed. In the same house will be Power-Waters' beautiful brunette daughter, Patricia, 20, who has a part in his play and whom Barrymore thinks is "charming, delightful, beautiful, lovely, stupendous, etc."

He looked tired when he left the train, but he was not too tired to:

Implant kisses on the ears and cheeks of Patricia, and on the cheek of a girl reporter whose name he didn't know. (The reporter wrote in her newspaper: "He kisses amusingly, if you get what I mean.")

Roaring and snorting denials of reports he is ill.

Weaving ever so slightly in the best manner of the great lover, while a friend, who had been with him on the train all day, insisted he was sober, saying he hadn't had anything to drink except "whisky-flavored water."

Pose for photographers with Power-Waters and a dog which he called Zeppo.

Sign autograph books for a group of children who met him at the station.

Prance vigorously to the automobile which took him to Bayside.

Movie Stars Converge on Washington

WASHINGTON, Jan. 29 (U.P.) — Washington took on the appearance of a Hollywood suburb today as screen and radio stars arrived for celebrations of President Roosevelt's 58th birthday tomorrow night designed to aid the drive against infantile paralysis.

Stage and screen-struck Washingtonians mobbed the celebrities as they arrived. Dorothy Lamour, the sarong girl, narrowly escaped injury when nearly 2,000 milling fans surrounded her at Union station yesterday.

Gene Autry and Bill Boyd, Hollywood cowboy stars, arrived last week to participate in a benefit horseshow at Ft. Myer, Va., which officially opened the birthday celebration.

Other stars here or scheduled to arrive include Elsa Lanchester, wife of Charles Laughton; Mickey Rooney, Brenda Joyce, Gloria Jean, Edward G. Robinson, Ona Munson, Pat O'Brien, James Cagney, Tyrone Power, Olivia de Havilland, Kay Kayser, Ginny Simms, Walter O'Keefe, Red Skelton, Ruth Terry and Edward Everett Horton.

NEWSPAPERS AID FUND FOR FINNS

NEW YORK, Jan. 29 (U.P.)—American newspapers have raised $305,925 for the Finnish relief fund, Herbert Hoover, national chairman of the fund, announced, in praising the press as "a group that has long taken the leadership in humanitarian appeals."

"When this appeal to America was begun," Mr. Hoover said, "the newspapers took over, and within 30 days, $100,000 was on its way to relieve the sudden suffering that had overtaken Finnish women, children and aged men. It would have taken weeks to create an organization without help of the newspapers."

2 Are Killed in Coal Mine Blast

McALESTER, Okla., Jan. 29 (U.P.) —An explosion in a coal mine near McAlester today killed Jimmie Harris, 23, and Frank Donnahue, 55, miners.

Officials of the Samples coal company said Harris and Donnahue were cutting coal with an electric machine when, apparently, they struck a pocket of gas.

SIGNS CONTRACT

PITTSBURGH, Jan. 29 (U.P.)—Dr. John Dale Sutherland, who resigned last March as football coach at the University of Pittsburgh, today signed a contract to coach the Brooklyn Dodgers in the National Professional league.

10 Best-Dressed Women Each Have Wardrobe Worth Million

PARIS, Jan. 29 (U.P.)—The 10 best dressed women, Paris dress makers voted today, are led by the duchesses of Kent and Windsor and include, for the first time, Queen Elisabeth.

Women, the dress makers decided in the annual United Press poll, are better dressed this season than at any time since Cleopatra, despite the war and the 10 chosen as dressed the best, all have wardrobes plus furs and jewelry worth more than $1,000,000 each.

The dress makers voted those women the 10 best dressed:

1. The duchesses of Kent and Windsor tied.
2. Mme. Antenor Patino, the South American "tin princess."
3. Mrs. Doris Duke Cromwell, "richest girl in the world."
4. Begum Aga Khan.
5. Mrs. Gilbert Miller, wife of the New York theatrical producer.
6. Baronne Eugene de Rothschild.
8. Mrs. Harrison Williams of New York.
9. Countess Barbara Hutton Reventlow, heiress to the "five-and-dime" Woolworth fortune.
10. Queen Elizabeth.

INCOME TAX EXPERT MAPS SOUTHERN IDAHO AID TOUR

FIELD DEPUTY TO ASSIST CITIZENS IN REPORT FILING

Complete itinerary for assistance to state income taxpayers of Magic Valley was outlined here today by V. M. Budge, field deputy for the Idaho income tax department.

Budge announced a trip ranging from Mountain Home to Rupert and Albion. He will assist taxpayers in preparing their state returns and will answer any queries. Similar arrangements were announced previously by the federal income tax deputy here.

Schedule for the state deputy, Mr. Budge, is

Feb. 5 and 6—Twin Falls county auditor's office.

Feb. 7 and 8—Gooding, Lincoln inn.

Feb. 9 and 10—Jerome, North Side inn.

Feb. 12 and 13—Shoshone, McFall hotel.

Feb. 15—Sun Valley.

Feb. 16 and 17—Hailey, Hiawatha hotel.

Feb. 19 and 20—Rupert, Caledonian hotel.

Feb. 21 — Albion State Normal school.

Feb. 22, 23 and 24—Burley, National hotel.

Feb. 26, 27 and 28—Buhl hotel.

Feb. 29—Mountain Home, Mellen hotel.

March 1 and 2—Glenns Ferry, Commercial hotel.

March 4 through March 15—Twin Falls county auditor's office.

Mr. Budge said that blank returns have been mailed to all taxpayers who filed for 1938. But the blanks may also be obtained at banks, county auditor offices and by direct request to Boise.

These Must File

"An income tax return must be filed this year by every resident of Idaho whose gross income amounted to $5,000 or over, regardless of the source, and whose net income amounted to $700 if single, or if married and not living with husband or wife," said the state deputy. "For married persons living with husband or wife, the net income figure is $1,500."

He said that every non-resident who received income from sources within Idaho, reaching $700 or over in 1939, also must file. A new provision in the law requires all federal employes to file a state return for 1939.

Deadline, as in the case of the federal income tax, is March 15. Penalty for wilful failure to make and file a return on time is not more than $300 fine, or imprisonment for not more than six months, or both. In addition, five to 25 per cent of the amount of the tax may be added for penalty.

SUMMONS COMES FOR MOTHER, 24

Mrs. Melba Violet Smith Speirs, 24, 294 Blue Lakes Boulevard south, resident of Twin Falls for the past two years, died at 8 a. m. today.

She was born Dec. 1, 1915, at Fish Haven, and was a member of the Latter Day Saints church.

The body rests at the Reynolds funeral home pending arrangements.

Surviving are her husband, Harrison L. Speirs, Twin Falls; her father, Ernest Smith, Fish Haven, and two children, De'Orr Speirs and Blair Speirs, Twin Falls.

Also surviving are the following brothers and sisters: Raymond, Thomas, Ernest, jr., and Donald Smith and Mrs Raymond Goetting and Miss Merlynn Smith all of Fish Haven.

Death Comes to Gardner Infant

Harvey Duane Gardner, infant son of Mr and Mrs Earl Gardner, died Sunday following two days illness. He was born Aug. 4, 1939, in Twin Falls.

Funeral services will be held Wednesday at 2:30 p m at the Twin Falls mortuary chapel. Interment will be in Sunset Memorial park.

Surviving are the parents, four sisters, Dorothy, Darlene, Norma Jean and Jeanette, and one brother, Wesley, and his grandparents, Mr and Mrs. Walter Gardner, Twin Falls, and William Hiatt, Paul.

BORROWED

The car was borrowed not stolen

At least that's what H B Evans, who gave his address as the Caldonia hotel, told police Sunday night.

He called to report his car had been stolen, giving the officers a complete description. He called a short while later to report the car as being found

His wife, he explained, had borrowed it.

News in Brief

Bicycle Recovered

Police have reported recovery of a bicycle belonging to Bettie June Tarr, 328 Third avenue east. The wheel was recently reported stolen.

Wins Mention

Glen A. Jenkins, Chevrolet dealer in Twin Falls, won honorable mention in the nationwide window trim contest in which 500 parts and accessories departments participated, according to word today from Flint, Mich

Cars Damaged

Ernest E. Gwin Sunday morning reported to police that a car driven by Paris Kail crashed into his machine from the rear as he stopped in the 400 block of Main avenue north. Damages to both machines was slight.

Disturbs Peace

Lyle Wills, about 32, Buhl, entered Twin Falls county jail today under 30-day sentence decreed by Justice R. H. Stewart, Buhl, on charges of intoxication and disturbing the peace at the Bavarian Beer Garden. Wills pleaded guilty.

Frazier-Lemke Bill

New court ruling on the Frazier-Lemke bill will be explained in detail by an authorized speaker Tuesday, Jan. 30, at 8 p. m. at the court house, and the public is invited to attend. An entertainment feature will be presented by a Twin Falls high school graduate.

Scouters to Meet

A Scoutmasters' meeting will be held at 7:30 p m today at the local offices, it was announced this afternoon by Gordon Day, executive. Fifteen Scoutmasters are expected to attend and discuss plans for anniversary week, to be observed Feb. 8 to 14, both dates inclusive.

Instructor Receives

A. M. Kleinkopf, instructor at Pleasant Valley school, was improving today at the county hospital after a severe attack of pneumonia. The school will reopen Wednesday with Mrs. Lola G. Cockrum substituting for Mr. Kleinkopf until his full recovery. Mrs. Kleinkopf is teacher for part of the grades.

At the Hospital

Mrs. Gene Rutherford, Buhl; Marilyn Lincoln, Kimberly, and Albert Dixon, Twin Falls, have been admitted to the Twin Falls county general hospital. Patients dismissed include Mrs. Frank Hanel, Mrs. W. H. Scott, Buhl; Mrs. Asa Miller, Eden, and Harry Atkinson, Ketchum.

Minister Honored

Rev. E. W. Kasten, pastor of the American Lutheran church, left Sunday for Tacoma to attend the conference of the northwest district. He will be the conference speaker Tuesday evening. Rev. Kasten will also attend the Lutheran Inter-Synodical pastors' institute at Pacific Lutheran college at Parkland, Wash., and will return to Twin Falls next Saturday.

Joins Lockheed

Ellis Gardner, son of Mrs. Lysle Gardner, has accepted a position as junior production clerk at the Lockheed airplane factory at Burbank, Calif., according to word received here. His work consists of issuing parts in the experimental department. The day he applied for employment he was the only applicant of 30 permitted to take the intelligence test and other required examinations given prospective employes.

AGED BUHL MAN CALLED BY DEATH

BUHL, Jan 29 (Special)—William Henry Brewer, 81, died Saturday at his home in the Lincoln district from the effects of a paralytic stroke suffered last week

He had been a resident of Buhl since 1914. He was born April 15, 1858, at Lewiston, Ill., and was a member of the Christian church

His wife and two sons by a former marriage, P. H. Brewer, Lincoln, Ore., and J. W. Brewer, Buhl, survive, as do 20 grandchildren and 24 great-grandchildren.

The body rests at the Evans and Johnson funeral home.

Dies in Colorado

Mrs. Ann Meddings, mother of the late Mrs. H. H. Hedstrom Twin Falls, died this morning while visiting at the home of her daughter, Irene Haish, Greeley, Colo. Mr. Hedstrom was informed in a telegram received here

Mrs. Medding was well known in Twin Falls, having visited here several times at the Hedstrom home.

Funeral services will be held at Mrs. Medding's home in Pueblo, Colo., Thursday afternoon.

In Boise

Mr. and Mrs. Lloyd Harper, Twin Falls, were week-end visitors in Boise

Home From Hospital

C. D. McClain returned Saturday from Boise, where he submitted to an operation three weeks ago. He is recovering satisfactorily.

Board of Review

A board of review for Scouts of this district will be held at the probate court rooms in the court house Wednesday at 7:30 p. m., officials announced today.

Chest Directors

Directors of the Twin Falls Community Chest will meet Thursday at 8 p. m. at the city hall, it was announced this afternoon by Ralph Pink, president. All directors are urged to attend.

Oakland Guest

Miss Ella Mae Romney, Oakland, Calif., cousin of Mrs. Glenn E. Jenkins, who before her marriage yesterday was Miss Ruth Schwendiman, was among the guests at the wedding.

Breaks Shoulder

Mrs. Donald MacDonald, Boise, was brought from Contact, Nev., Saturday evening to the Twin Falls county general hospital, where she is being treated for a badly fractured right shoulder, according to hospital attendants.

Townsend Meeting

Meeting date and time for the Townsend club No. 1 in Twin Falls will be 7:30 p. m. Tuesdays each week. The executive council will report on entertainment at this week's session.

Motorcycle Found

Police today reported recovery of a motorcycle stolen from Cecil Dossett, 202 Seventh avenue east, Sunday evening. The vehicle was located at the intersection of the truck lane and Washington street. It was abandoned.

Skiers Fracture Legs

Mrs. S. H. Graves, Twin Falls, is recovering at the Twin Falls county hospital from a fractured leg sustained on the practice slope Sunday while skiing at Sun Valley. Another Twin Falls skier, Mrs. Lisa Molony, sustained a leg fracture while performing on Baldy mountain a week ago but is not in the hospital.

News of Record

Marriage Licenses

JAN. 27

Glenn E. Jenkins, 25, and Ruth Schwendiman, 19, both of Twin Falls.

Births

To Mr. and Mrs. Glen Arnhart, Eden, a boy, Saturday at the Twin Falls county general hospital maternity home.

To Mr. and Mrs. W. E. Owens, Filer, a boy, today at Woods private sanitarium, 752 Second avenue east.

To Mr. and Mrs. Arnold Kidd, Twin Falls, a girl, Monday at the Twin Falls county general hospital.

To Mr. and Mrs. Keith Hunter, Twin Falls, a girl, yesterday at the Twin Falls county general hospital. She has been named Sally.

Funerals

MOON—Funeral services for D. P. Moon will be held Tuesday at 2:30 p. m. at the Reynolds funeral home, with interment in the Twin Falls cemetery. Rev. M. C. Gunnsberger, Christian pastor, will officiate, and the Odd Fellows lodge will be in charge of rites at the cemetery.

Temperatures

	Mon.	Max.	Prec.
Boise	16	47	[illegible]
Calgary	22	[illegible]	[illegible]
Chicago	24	28	[illegible]
Denver	26	48	[illegible]
Havre	14	45	[illegible]
Helena	14	41	[illegible]
Kalispell	20	41	[illegible]
Kansas City	21	54	[illegible]
Los Angeles	55	[illegible]	[illegible]
Miles City	12	45	[illegible]
Minneapolis	8	30	[illegible]
New York	14	[illegible]	[illegible]
Omaha	14	35	[illegible]
Pocatello	20	44	[illegible]
Portland	44	[illegible]	[illegible]
St. Louis	2	34	[illegible]
Salt Lake City	30	48	[illegible]
San Francisco	54	61	[illegible]
Seattle	46	46	.01
TWIN FALLS	16	45	[illegible]
Williston	10	6-	[illegible]
Yellowstone	20	48	[illegible]

FINAL SERVICES HONOR CHAPMAN

(From Page One)

as does a daughter, Olivia Jane Chapman

Other Survivors

Other survivors include his brother, Marshall, a partner with him in the local law firm bearing the family name.

Telegrams expressing regret at his passing were received by the family Saturday, Sunday and today and came from officials over the nation.

Among the impressive floral tributes was one from the national Democratic committee and James Farley, chairman of the committee and also postmaster general.

Burial was in charge of the White mortuary.

* * * *

CHAPMAN HONOR PAID BY COURT

Tribute to the late W. Orr Chapman, prominent Twin Falls attorney, was paid today by the district court when Judge J. W. Porter adjourned that tribunal at 11 a. m. until 9:30 a. m. Tuesday.

Funeral services for Mr. Chapman were being held this afternoon.

Judge Porter adjourned court after a 12-man jury had been selected to try a civil case in which Mrs. Esther T. Aker asks return of a 1937 Buick sedan from her husband, Elmore A. Aker. Named also as defendant is Miles J. Browning, Inc.

Mrs. Aker charges that Mr. Aker has had possession of the auto since last June 16 although she asserts she is the owner. The plaintiff asks either return of the car or $1,000, and seeks also $100 damages. Her attorney is W. L. Dunn. O. C. Hall represents Mr. Aker.

Jurymen chosen before court adjourned today to honor Mr. Chapman are Charles Russell, D. D. Alvord, Kin McCauley, Thomas B. Speedy, J. M. Pierce, S. Canfield, William Baker, M. R. Pielstick, John D. Kambrich, Clifford Davis, Victor W. Nelson, Orville Creed.

The case is the first civil trial on the January calendar. There were no criminal trials.

Seen Today

Ski enthusiast wiggling uneasily as he sits in hard chair. . . Same Western Union boy singing the same birthday song in the same embarrassed way in the same office mentioned before, this time in honor of Emil Bordewick. . . Girl about seven years old smearing lipstick over half her face, evidently after finding the little tube on downtown sidewalk. . . Doc Hawkins exhibiting his own private arsenal consisting of three shotguns and two high-powered rifles. . . Office worker emitting peculiar sound, halfway between call for help and bleat of freight, as he slips on floor and bangs against door. . . Driver opening front hood slightly in order to melt frost off windshield. . . And the late Art Parker's Buhl police badge given to Claude Wiley as keepsake by Mrs. Parker as she moves out of courthouse.

MONEY TRANSFER CASE DISMISSED

On motion of the plaintiff, a civil suit for $3,000 damages filed by Frank Ulrich, stock buyer, against Postal Telegraph company for alleged non-transfer of funds by telegraph was dismissed in district court today by Judge J. W. Porter.

The dismissal was granted "without prejudice," meaning that another suit over the same matter could be filed.

Ulrich, who buys stock in the Twin Falls, Lewiston and Spokane territories, claims that Postal Telegraph neglected to transfer funds by telegram to the Twin Falls Bank and Trust company. He said he had wired the money to cover checks he planned to write in buying stock. The transfer, he advised the court in his complaint, was authorized last May 8 but when he wrote checks later he found these were not honored.

The matter was one of three civil cases set for trial to open the jury calendar of the January term. Others were Mrs. Esther T. Aker vs. Elmore A. Aker, which gets actively underway Tuesday, and W. C. Hall vs. William A. MacFarland and Clyde MacFarland, appealed from probate court by Mr. Hall.

COURT APPROVES SALES TAX LAWS

(From Page One)

Colorado has violated a supreme court order of 1922 by diverting too much water from the Laramie river. The court has not decided whether it will accept the suit.

Upheld the administrative procedure adopted by the federal communications commission in dealing with three-way fights for licenses to operate radio stations at Pottsville, Penn., and Cheyenne, Wyo. The FCC maintained it had a right to study the merits of each applicant and make its decision on a "comparative" basis. The District of Columbia court of appeals, whose decisions were reversed, held that the commission must decide the applications individually in the order filed.

Denied the petition of Zasu Pitts, film comedienne, for review of a lower court decision requiring her to pay income tax deficiencies for 1933 and 1935 of $15,395.

Agreed to review the suit of the government seeking to prevent San Francisco from disposing of power from the Hetch Hetchy project through the Pacific Gas & Electric company.

GOODING'S CHIEF SUCCUMBS AT 81

GOODING, Jan. 29 (Special) — Austin B. Slater, aged 81, chief of police at Gooding for the past year, died Saturday at 7 p. m. at his home.

The body rests at the Thompson mortuary pending funeral arrangements.

Mr. Slater, a resident of Idaho for a number of years, was a miner at Ketchum in the early days.

The past 18 years he had lived in and near Ketchum, being employed at various times by the city, and also working on a cattle ranch.

A year ago he became chief of police.

He is survived by his wife, Mrs. Emma J. Slater.

A floating fortress, a wooden ship sheathed with lead, was used by King Charles V in the capture of Tunis in 1535. It carried 50 pieces of artillery.

CAMP FIRE GIRLS

HUMMINGBIRD

Discussion of plans for their graduation from the Hummingbird Blue Bird group into Camp Fire work in February was held during a meeting of the Hummingbird group Saturday at the home of Maurine Boren. At the time of graduation, Miss De Mott, national executive, will be present.

During the meeting Camp Fire ties were made, in preparation for the graduation, and ranks and honors were discussed. Plans were made for a candy and cooked food sale Saturday.

To close the meeting Mrs. N. O. Johnson, guardian, read to the girls from "Ozma of Oz" and refreshments were served by the hostess, assisted by Velma Roberts.

MEADOW LARK

A contribution to the infantile paralysis fund was voted by members of the Meadow Lark group of Blue Birds at a meeting Thursday at the home of Mrs. Fisher. After a business meeting the girls worked on sewing. Refreshments were served by Lucille Langdon.

Next meeting will be at the home of Nola Jean Minshew.

Rites Conducted For H. E. Bailey

Impressive last rites were held this afternoon for Herbert E. Bailey, resident of Twin Falls for many years, who died Jan. 26 at a convalescent home here.

Rev. O. L. Clark, pastor of the Presbyterian church, officiated.

Mrs. Gerald Wallace and Mrs. Oren Boone sang "Abide With Me" and "Lead Kindly Light," accompanied by Miss Louise Krengel.

Pallbearers were Warren Williams, A. D. Sherlock, H. T. Blake, Paule Meuli, Peter Pearson and W. E. Burtt.

Interment was in Twin Falls cemetery.

Aged Resident of Gooding Succumbs

GOODING, Jan. 29 (Special) — A. E. Prinett, aged about 84, died at the home of John Casch this morning.

He had been a resident of Gooding for a number of years.

Relatives have been notified of his death, and funeral arrangements are held in abeyance pending their arrival.

The body rests at the Thompson mortuary.

"You'll be surprised" at the low prices of the Union Motor Co. Specials for this week. Always more miles for the money, and there's plenty of service in these. 100% satisfaction or 100% refund

THIS WEEK'S SPECIALS

35	Plymouth Sedan	$190
34	Plymouth Sedan	$175
32	V-8 Tudor Sedan	$125
36	V-8 Dlx. Coupe	$350
35	V-8 Coupe, new motor	$275
34	V-8 Dlx. Fordor	$235
37	Chevrolet Dlx. Sedan	$475
38	Chevrolet Dlx. Coupe	$475
37	V-8 Tudor Sedan, heater	$425
36	V-8 Tudor Sedan, heater	$325
37	V-8 Dlx. Fordor, heater	$475
37	Nash Dlx. Coupe	$475

TRUCKS TRUCKS TRUCKS

36	Dodge ¼ Ton P. U.	$250
37	Mack Jr. ½ Ton	$325
38	Ford 1 Ton Truck	$550
38	V-8 2 Ton, 158 Truck	$625
37	V-8 Ford Truck, 158	$475
36	V-8 Pickup	$295
35	V-8 Pickup	$195

Cash or terms, it always pays to see your Ford Dealer first.

UNION MOTOR CO. YOUR Ford DEALER

"I GET EXTRA MILDNESS EXTRA COOLNESS EXTRA FLAVOR in slower-burning Camels," says Bill Corum, famed sports writer and columnist

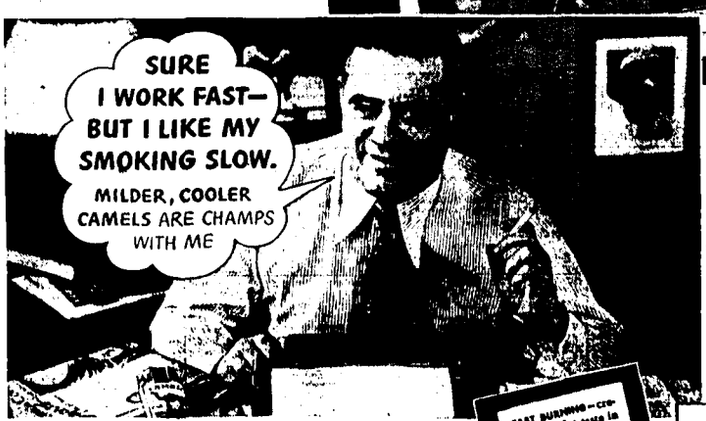

LIGHTNING-FAST in the press-box! Why, Bill Corum's been known to file 3,000 words of sizzling copy during a single big sports event. But no speed for him in his smoking — slower-burning Camels are Bill Corum's cigarette. He likes that extra mildness, coolness, and flavor.

Here's Bill at work in the quiet of his office. Bill...typewriter...books ...pictures...and *Camels—slow*-burning Camels. "I find them milder and cooler—and thriftier," he says. And, being a Camel fan of many years' standing, he ought to know.

BILL CORUM'S sports news isn't just printed...it's *sprinted*...at lightning speed from press-box to press and the Five-Star Final. But when the candid camera catches Bill in his office with a cigarette—well, "No speed for me in my smoking," he says.

His own common sense and smoking experience tell him what scientists have confirmed in their research laboratories—that "slow-burning cigarettes are extra mild, extra cool, fragrant, and flavorful." Cigarettes that burn fast just naturally burn hot. And nothing so surely wrecks the delicate elements of flavor and fragrance in a cigarette as excess heat. You don't want a hot, flat, uncomfortable smoke. The delightful mildness, coolness, fragrance, and flavor of Camels are explained by this important finding—Camels proved to be the *slowest*-burning cigarette of the sixteen largest-selling brands tested! (*The panel at right explains the test.*)

FAST BURNING—creates hot flat taste in smoke...ruins delicate flavor, aroma...

SLOW BURNING—protects natural qualities that mean *mildness, thrilling taste, fragrance* ...a cooler smoke...

In recent laboratory tests, CAMELS burned 25% *slower* than the average of the 15 other of the largest-selling brands tested—slower than *any* of them. That means, on the average, a smoking *plus* equal to

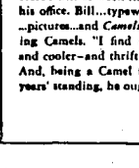

5 EXTRA SMOKES PER PACK!

Copyright, 1940, R. J. Reynolds Tobacco Company, Winston-Salem, N. C.

MORE PLEASURE PER PUFF... MORE PUFFS PER PACK!

Camels—*the cigarette of Costlier Tobaccos*

IDAHO 15¢ TH

ENDS TUESDAY

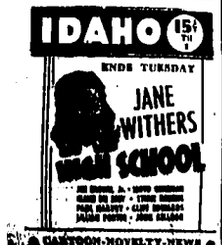

CARTOON-NOVELTY-NEWS

★NOW!! ENDS TUES. Everyone agrees it's her grandest hit!★

ORPHEUM

MORE! Cartoon — Novelty — News

15c to 1 P. M.—20c to 6 P. M. Kiddies 10c Anytime Continuous from 1:15 P. M.

UNCLE JOE-K'S Norge Air Conditioned

ROXY TODAY and TOMORROW

Comedy ● Cartoon ● News

REPORT TELLS NAZI TORTURE PROGRAM AGAINST PRIESTS

POPE PIUS GETS COMPLETE LIST OF DESECRATIONS

By ELEANOR PACKARD

VATICAN CITY, Jan. 29 (U.P.) — Beating, torture and murder of priests in Poland and a barbaric program of extermination of Poles generally were charged against Germany in a report to Pope Pius XII released for publication today by Polish sources by authorization of August Cardinal Hlond, primate of Poland.

The report detailed names, towns, regions in relating a story of persecution of individuals, groups, and masses of Poles by the Gestapo, the German secret police.

Presented to the pope on Jan. 6 the report is divided into sections covering dioceses and arch-dioceses of Catholic Poland.

Allegations of cruelty, desecration and extermination centered in areas which Germany has formally annexed and intends to make purely German-populated. From these areas, it is charged, Poles are being deported, destitute, to other areas—called the "general government of Poland"—which have been stripped of foodstuffs, or are being sent into Germany, to concentration camps, forced labor gangs, or in the case of boys as young as 14 years to Nazi educational centers.

Ordered to Pray for Hitler

It charged priests have been ordered to pray for Adolf Hitler, that they had to preach in German, that churches could remain open only for two hours, on Sunday mornings, a week, that churches have been desecrated, that church funds have been seized, that priests and Poles generally have been deported, that nuns were not spared.

The report said a group of Gestapo men burst into a convent of the Franciscan sisters of the Perpetual Adoration.

The agents grouped the sisters in a chapel where the holy sacrament was exposed, the report said, and suddenly one of the men jumped on a chair and began screaming the sisters wasted their time in praying.

"There is no God," he was said to have shouted. "For if there was a God we should not be here."

Continue Work in Secret

The report said priests were continuing their work—in secret and at the risk of their lives in some areas.

"Dozens of priests are in prison where they are being humiliated, beaten and maltreated," the report said. "A certain number of them have been deported to Germany and there is no news of them. Others have been placed in concentration camps."

Priests who are arrested are forced to do hard labor if they can not pay for their food and "lodging" in prison, it is charged.

The report continued;

"It is not rare to see priests among workmen in the country repairing roads and bridges, pulling coal cars . . . even demolishing synagogues. Some priests have been confined in a pig sty at night, beaten barbarously and subjected to other tortures . . ."

Buhl Boy Named Cadet Alternate

UNIVERSITY OF IDAHO, Jan. 29 (Special)—Milch Hunt, Buhl, was selected as third alternate for appointment to the United States Military academy in West Point, Hunt, a sophomore, will be chosen as Rep. Compton I. White's appointee to the military academy if the three men above him fail to pass the entrance examinations.

Selected as the principal appointee was Floyd Albert Hatfield, Moscow, son of the late Lieut. Col. Floyd A. Hatfield, head of the military department at the university.

Woodchopper Lays Aside His Ax

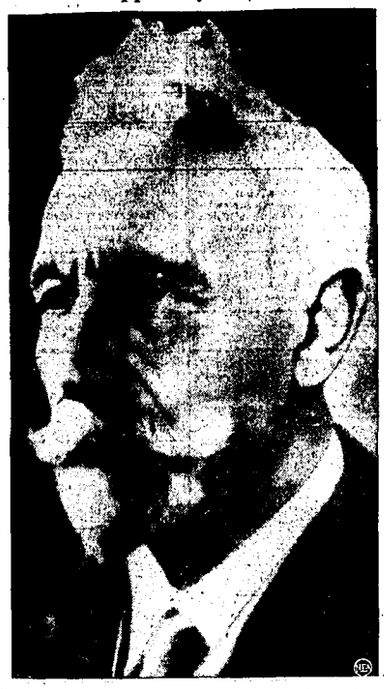

While war rumbles in Europe grow stronger, the heart of ex-Kaiser Wilhelm grows weaker. The exiled former ruler of Germany, shown above in his most recent portrait, is reported seriously ill at Doorn, Holland.

PAUL

G. Minarik of the Paul CCC camp, who accompanied 123 enrollees to Sparta, Wis., in December, returned to camp Paul, Jan. 20, with 145 enrollees for camp Paul from camp McCoy at Sparta, Wis.

J. A. Bauer will bring his brother, Jimmy, home with him as soon as school is out. Jimmy will make his home here with his brother since his mother's death.

Mr. and Mrs. J. A. Bauer received word last week of the death of his uncle, Frank Kaiser, Dubuque, Ia., who died Jan. 22.

Many Paul people attended the funeral services for Mrs. Nina Morrison at the L.D.S. church in Heyburn Friday. Those from Paul taking part in the services were Davis Greene who was main speaker and Mrs. Andrew Peterson and Mrs. Henry Manning, who sang a duet entitled "Sometime, Somewhere." Mrs. Morrison is survived by her husband and five children who live just south of Paul.

Donna Miller was chosen queen of the Paul ward for the Stake Gold and Green ball to be held Feb. 7, at the M.I.A. meeting Monday night. Other candidates were Donna Wheeler, Gale Holmgren, Martha Jansen, and Jean Jordan.

Mrs. Wheeler McGill entered the Rupert general hospital Tuesday night where she underwent a major operation Wednesday morning. Thursday she was reported as getting along as well as could be expected.

SCREEN OFFERINGS

ROXY

Now showing — "Blind Alley," Chester Morris-Ann Dvorak.

Wed., Thurs. — "Jeepers Creepers," Roy Rogers-Weaver Bros. and Elviry; "Mexican Spitfire," Lupe Velez-Leon Errol.

IDAHO

Now showing — "High School," Jane Withers-Joe Brown, jr.

Wed., Thurs. — "Heart of the North," Dick Foran-Gale Page.

ORPHEUM

Now showing — "First Love," Deanna Durbin.

Wed., Thurs. — "British Intelligence," Boris Karloff-Margaret Lindsay.

READ THE TIMES WANT ADS.

SEED SUPPLY IN CASSIA "AMPLE"

BURLEY, Jan. 29 (Special) — Cassia county spring grain producers have ample opportunity this year, according to County Agent W. W. Palmer, to secure certified seed for planting, since this year there were 97 acres of wheat, oats and barley which passed field inspection. Most of this has now passed the final bin inspection and is eligible for certified growing the coming year.

There were 26.8 acres of improved dicklow grown by Edward Hunter, Oakley, and Fred Christensen and E. Nichols, both of Burley. Also, there were 43.3 acres of federation wheat grown by Newel P. Baker, Robert Poulson, William R. Gierisch, the Southern Idaho demonstration farm, all of Burley, and R. M. Garrard, Declo.

A. J. Aylor, F. H. Manning and William Gierisch, all of Burley grew 9.8 acres of the new variety of wheat known as Lemhi. The Mai brothers, William Gierisch and Robert Fuqua grew 14 acres of certified Bannock oats, and D. L. Pace grew 3 acres of certified Trebi barley.

Since considerable inquiry is occurring at the present time at the county agent's office relative to certified seed grain, purchasers may contact the growers or the agent's office.

The new variety Lemhi wheat, which is a cross between dicklow and federation, has proven this year to be superior to either dicklow or federation. This wheat matures as quickly as federation, is not as susceptible to smut as dicklow, and does not produce as much foliage as dicklow. The three growers who produced it this year are enthusiastic over it and it is very likely that federation and dicklow will gradually be replaced by this variety.

Women Hear Talk On Mental Health

FILER, Jan. 29 (Special) — Dr. J. O. Cromwell, medical supervisor of the state hospital at Blackfoot, was guest speaker at Filer Woman's club annual party Wednesday in the Methodist church.

His subject was "Mental Hygiene," expressing the thought that a sound mind helps to have a sound body, and relating many of the new achievements of science in this field of hygiene. He was introduced by Mrs. Earl Ramsey, who acted as toastmaster.

Mrs. E. A. Beem, president, welcomed guests and members were served at tables decorated with silver winter bouquets in blue vases, flanked on either side by blue tapers and silver holders. Tiny reindeer also graced the tables.

A quartet of high school boys, Arnold Peterson, Jay Miholson, Earl Pond and Clark Allison, sang "I Love a Parade" and "The Old Brigade," accompanied by their instructor, Philip Cory.

Mrs. Cory sang two solos, "Morning" and "When Song Is Sweet."

Committee for this party was Mrs. T. S. Nicholson, Mrs. N. L. Larsen, Mrs. Charles Fox, Mrs. E. A. Beem, Mrs. Rupert Williamson, Mrs. E. M. Rayborn, Mrs. G. W. Anthony.

FSA Chief Lists Three Basic Ideas Behind Farm Camp Here

Three reasons for construction of the farm labor camp which was recently completed south of the city, were listed here today in a communication received by the Evening Times from William A. Duffy, regional director of the farm security administration with headquarters in Portland, Ore.

The camp here is expected to be occupied in the near future, following appointment of a director and also installation of additional equipment including furniture in some cases.

The three reasons for the camp, outlined by Duffy, follow:

Seasonal Workers

1—To provide temporary housing, sanitary, health and social facilities for part of the thousands of farm family workers engaged in seasonal and specialized crop sections such as fruits, berries, hops and sugar beets during a four to six months' season.

2—To provide more efficient service for employers of seasonal labor through grouping of workers and routing them through a representative of the federal farm placement service, established in each camp.

3—To provide a stepping stone from farm laborer to eventual farm ownership for a limited number of diseatablished farm families forced into seasonable labor for a livelihood, particularly farm families who have migrated to Idaho from drouth areas and highly mechanized areas of the great plains.

Duffy explained that the camp here will provide seasonal facilities for 200 families and 40 homesteads will be available. Irrigation facilities for gardens to be attached to the homesteads will be provided. The local camp will serve an area between American falls reservoir and the east line of Gooding and Twin Falls counties and will be known as the "Twin Falls area camp."

"No New School Problem"

"Since families to be selected for the homestead sections of the camp are already residents, no new school problem will be presented. Some adjustments in cooperation with the county may be necessary if present facilities are inadequate. The farm security administration is willing to provide shelter, heat and janitor service in temporary school facilities by use of the camp assembly hall if desirable until more satisfactory arrangements can be completed. A special kindergarten and child clinic with supervised play is maintained as part of the camp for all children of pre-school age," Mr. Duffy wrote.

Duffy also pointed out that the camp here would not be a "transient camp."

"We will not permit this camp to become a haven for single transients, persons on relief, or out-of-state families more interested in relief than work. The camp will be solely to serve families and former farm families whose livelihood is provided largely through seasonal agricultural work. The homesteads will be exclusively for carefully selected families of farm origin and occupation, serving first those now resident in the state, while the seasonal housing facilities will care for local seasonal workers first, then for whatever non-local help (mostly from other sections of the state) may be needed during the peak work and harvest requirements," he said.

Cuts Relief Cost

Continuing, he said that local expenditures for relief will tend to be reduced since the camp will provide health assistance and emergency medical care for the occupants, and with the coordinated employment service available will increase seasonal earnings through more continuous employment. Better sanitary facilities will reduce the need for county medical expenditures now incurred by present living conditions of seasonal workers.

"Meanwhile, the fundamental problem confronting not only the farm security administration as a government agency but of vital concern to the entire Pacific northwest is to aid this large group of dispossessed and diseatablished farm families in again becoming firmly rooted to the land. One of the primary purposes of the migratory labor camp program is to serve as an intermediate step whereby the farm families now engaged in seasonal work can make the transition from farm laborer to farm operator in addition to helping stabilize seasonal labor," Duffy concludd.

Films on Oregon Viewed by Lions

RUPERT, Jan. 29 (Special)—A special feature of the dinner for the Rupert Lions club held at Fred's club cafe Thursday was a 30-minute motion picture of the state of Oregon, presented by Marlow Christenson.

The picture showed the mountains, lakes, streams, coast, parks, highways, fishing haunts, and other recreational spots and scenic wonders of the state.

Group singing with Mrs. Floyd Britt at the piano completed the evening's program.

Among the guests of the Rupert club Thursday were Roy Cunningham, jr., H. P. Lewis, William Gibson, Joe Urigan and Merritt Barnes.

DISTRICT LEGION PARLEY AT RUPERT

RUPERT, Jan. 29 (Special)—The George E. Marshall post, No. 10, American Legion and woman's auxiliary will be host tonight to the district convention of the American Legion and auxiliary.

At least 125 representatives from Buhl, Filer, Twin Falls, Kimberly, Burley, Eden, Hazelton and Paul are expected here for the meeting which opens with a banquet in the Odd Fellows hall at 7 p. m., at which H. H. Judd will act as toastmaster and Mayor E. E. Fisher will extend the city's welcome to the visitors.

Among out-of-town officers expected here for the occasion are state commander Homer Hudelson; state adjutant Lester Albert, and state service officer William Hall, Boise; district commander Les Nelson, Buhl; and state auxiliary president, Mrs. Georgia Forman, Pocatello.

Albion Musicians Appear at Rotary

RUPERT, Jan. 29 (Special)—A group of Albion State Normal students provided musical entertainment for the Rotary club and two guests, H. H. Judd, president of the Chamber of Commerce, and Cyril Allen, supervisor of the farm security administration of Minidoka and Cassia counties, in a noon luncheon session at the Caledonian hotel Wednesday.

The students were Miss Helen Denning, Idaho Falls; Ralph Tjamberg, Yakima, Wash., and Delbert Lambing, Kimberly; trumpetists, and Miss Ruth Crippen, Aberdeen, piano accompanist.

Other entertainment features were a talk on the late Senator Borah by Judge H. A. Baker, and a brief talk on the activities of the local Chamber of Commerce by H. H. Judd.

Rotary club president, Tracy Colt, announced that club funds for Finnish relief should be left at the office of A. F. Beymer.

Tribute to Borah By Filer Kiwanis

FILER, Jan. 29 (Special)—Tribute was paid to the late Sen. William E. Borah, mourned by the nation, at last week's luncheon meeting of Filer Kiwanis club, in the Methodist church Tuesday by Dr. J. W. Creed, president.

Lucille Ellenwood and Joan Gillilian entertained Kiwanians with an acrobatic dance routine with Philip Cory at the piano.

O. W. Anthony announced that there will be a Boy Scout rally in the gymnasium of Twin Falls high school Feb. 9 and urged all to attend in order to help the Filer troop win points on attendance. The meeting, including a court of honor, will see seven local Scouts receiving Eagle rankings, an event almost without precedent.

Pres. Creed instructed the agricultural committee, Henry Schodde, N. V. Sharp and Tom Parks, to arrange the annual lamb dinner for local sheepmen, with a lamb purchased at the recent Ogden livestock show to be served.

Walter Musgrave, who returned recently from an extended trip in California, was introduced as a guest. A. C. Travis announced that tickets for the President's ball Saturday were on sale.

SELECTED
GRADE-A MILK
--PASTEURIZED!
Every drop of Young's Dairy Milk is carefully selected from tested herds that are proven producers of quality . . . herds that are under constant supervision of city inspection . . . then, for further protection each drop is SCIENTIFICALLY pasteurized in gleaming stainless steel equipment!
That's Why It's "Twin Falls' Best"
YOUNG'S DAIRY
Phone 64

SENT TO YOU ON
10 DAYS FREE TRIAL
THE AMAZING! SENSATIONAL!
BENDIX
AUTOMATIC
HOME LAUNDRY

NEW STANDARD MODEL

Successor to the Washing Machine
SOAKS! WASHES!
RINSES THREE TIMES!
DAMP-DRIES CLOTHES!
—and all you do is flip a switch . . . THAT'S ALL! Your hands never touch water when you do your washing in an automatic BENDIX. Seeing is believing.

GREAT OFFER GOOD FOR LIMITED TIME ONLY
Your HANDS! Your YOUTH! Your HEALTH! Your CLOTHES! All are now saved to you by the amazing automatic Bendix. Gone are the tortures of washdays—no more bending, lifting, straining with water-rough red hands. No more laundry bills. Request 10-day free trial.
Are you troubled with rheumatism? Arthritis? Sinus or skin infection? Aches? Pains? All of which are aggravated by ordinary washing methods. Then decide right now to help yourself—accept our special 10-day free trial offer.
SMALL DOWN PAYMENT, THEN LOW AS $1.25 Per Week SMALL CARRYING CHARGE
Liberal Allowance for Your Old Washer
PHONE AT ONCE
POSITIVELY NO OBLIGATION

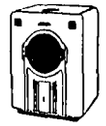

De Luxe Model Bendix with gleaming white cabinet, ideal for first floor use.

PHONE OR MAIL COUPON TODAY
Please send me full particulars on the automatic Bendix.
Name
Address
City

SODEN ELECTRIC CO.
Elks Bldg.
Twin Falls

In Jerome and vicinity Phone 116-W
Send coupon or call at—
SIMMONS-WHITE APPLIANCE CO.

USED CARS
Always Priced to Sell. Reconditioned to Give Many Miles of Service

1937 CHEVROLET DELUXE TOWN SEDAN, Heater	$495
1937 FORD DELUXE COUPE, Heater, six ply tires	$435
1937 PLYMOUTH DELUXE COUPE, Good cond., heater	$475
1936 CHEVROLET DELUXE TOWN SEDAN, Heater	$425
1935 CHRYSLER 4-DOOR SEDAN, Trunk, low mileage	$385
1935 CHEVROLET 4-DOOR SEDAN, Good, cond., heater	$325
1935 CHEVROLET COUPE, Heater	$300
1934 PLYMOUTH COUPE, Heater	$250
1934 CHEVROLET 4-DOOR SEDAN, Motor reconditioned	$300
1933 PLYMOUTH COUPE, Radio, heater	$175
1933 FORD DELUXE COUPE, Fair cond.	$165
1930 FORD COUPE	$100
1930 FORD TUDOR SEDAN	$100
1926 FORD COUPE	$ 35
1938 INTERNATIONAL PICKUP, 4 speed transmission	$525
1937 INTERNATIONAL PICKUP, Good cond., heater	$385
1936 CHEVROLET PICKUP, 4 speed transmission	$365
1930 TERRAPLANE PICKUP, Motor reconditioned	$300

For the Best Deal in Town See
Glen G. Jenkins
CHEVROLET TWIN FALLS

Wonderful
USED CAR VALUES
Now in stock!

The Biggest Used Car Bargains in Town
We are immediately reducing our fine stock of used cars to make room for more and more trade-ins on the popular new Chevrolet. Every used car and truck in our stock has been priced to SELL NOW.
BUY NOW AND SAVE!

6,647,437 people bought used cars and trucks from Chevrolet dealers during the last four years.

5 REASONS WHY YOU SHOULD BUY YOUR USED CAR FROM YOUR CHEVROLET DEALER NOW!
1 Buy a reconditioned used car *now*, and save costly repairs on your old car.
2 Save further depreciation on your old car. Trade up to a late model used car now.
3 Buy now—before prices rise—and save the difference.
4 Save winter conditioning expense on your old car.
5 All used cars are priced to sell fast to make room for more trade-ins. Buy now and save.
Chevrolet Dealers are Headquarters for USED TRUCK Values!

SEE THE CLASSIFIED SECTION OF THIS PAPER FOR LISTINGS OF YOUR CHEVROLET DEALER'S BARGAINS!
ALL POPULAR MAKES AND MODELS

GLEN G. JENKINS
Twin Falls, Idaho

Idaho Evening Times

TELEPHONE 38

Full Leased Wire Service United Press Association. Full NEA Feature Service.

Published Six Days a Week at 130 Second Street West, Twin Falls, Idaho, by IDAHO TIMES PUBLISHING COMPANY

Entered as Second Class Matter in the Twin Falls Post Office, April 11, 1919, Under Act of Congress March 3, 1879.

By Carrier Payable in Advance:
By the week, 15c; 1 month, 60c; 3 months, $1.65; 6 months, $3.25; 1 year, $6.00.

By Mail Payable in Advance:
Within Idaho and Elko County, Nevada
1 month, 40c; 3 months, $1.00; 6 months, $1.90; 1 year, $3.50.
Outside Idaho
1 month, 65c; 3 months, $1.65; 6 months, $3.25; 1 year, $6.00.

All notices required by law or by order of court of competent jurisdiction to be published weekly, will be published in the Thursday issue of this paper pursuant to Section 58-108 I. C. A. 1932, as added thereto by Chapter 184, 1933 Session Laws of Idaho.

NATIONAL REPRESENTATIVES
WEST-HOLLIDAY CO., INC.
Mills Tower, 220 Bush Street, San Francisco, Calif.

Death Takes W. Orr Chapman

Friends throughout Idaho will mourn with sincere regret the death of W. Orr Chapman, prominent Twin Falls attorney and politician who was widely known as an accomplished orator.

Orr Chapman was one of those strong personalities who are genuinely admired by their friends and respected and feared by their enemies. As one of the foremost Democratic leaders in the inter-mountain west, he was sincere and outspoken in his convictions. In advocating those principles with which he was ever imbued, he was fearless of any opposition.

Orr Chapman had one sterling characteristic that comparatively few have the courage to follow. No one ever needed to guess where he stood or what he was thinking. With him, it was always straight from the shoulder.

In pleasing relief to that positive characteristic, he possessed and enjoyed a wealth of brilliant humor, the recollections of which will long be remembered. It was this combination in his make-up that made Orr Chapman a man to be admired in many respects.

Although he was best known throughout the state for his political leadership, he accomplished much as a self-made attorney, and for one of these achievements or the other, if not for both, he was widely recognized.

Once, with the customary twinkle in his eye, he repeated as follows what a previous political adversary had told him when the latter sought to engage his legal services:

"I hate your politics, but right now I'm mixed up in court and that's a different story. What I need now is a good attorney."

Mr. Chapman's services were extended, and a good attorney he proved to be.

Unyielding Democrat that he was, he nevertheless had many intimate friends among prominent Republicans, chief among whom was the late Senator William E. Borah. It is significant that his final manifestation of character was in appreciation of the personal friendship he enjoyed with Senator Borah from whose funeral in Boise he returned the day before he died.

Such a man was W. Orr Chapman.

Truth Takes a Disguise

If the people of Russia are under some misconceptions about the Russo-Finnish conflict, here are a few reasons why. The following excerpts are from Pravda, official Communist party organ:

"Our people love the Red army and spare nothing for consolidation of its might."

"The Soviet people will read with love and admiration the names of its daring sons fighting under the victorious banners of the Red army for liberation of Finland's toilers from oppression of the Mannerheim gang and for the security of our northwestern frontiers."

"Every warrior fighting against the White Finns perfectly realizes his honorable international duty."

"The toilers of Finland regard the Red army as their liberators from the monstrous oppression of Finnish capitalists, landlords, and their inspirers, British and French imperialists."

That's Joe Stalin's idea of the truth. It's the only kind of "news" the Russian people are permitted to read.

Be Nice to the Census-Taker

When That Man (or woman) comes to your door and begins asking a lot of questions, you'd better answer them. That is, if you want to stay out of jail.

You may feel that he's a little nosey, butting into your affairs and wanting to know a lot of silly things, but that's the job of the census-taker—finding out how Americans live. If you don't answer his questions, you may be fined $100 or sent to jail for 60 days. If you give him intentionally incorrect information, the ante may be raised to $500 or one year in the jug.

Business men who refuse to submit reports for their firms may be fined $500 or sentenced to 60 days; and, if they give inaccurate information, the fine may be $10,000 or the sentence, one year.

Even though the questions may not make much sense to you, the government will probably collect a lot of valuable information. Uncle Sam isn't worried about people getting defiant. Only rarely, during the past 150 years, has it been necessary to bring charges. Census-takers will probably find, again, that most people are willing to co-operate.

Isn't it about time to start ordering seed catalogs and equipment for that garden you'll never plant?

Unless Norway and Sweden quit defending themselves, Stalin says he is likely to get very sore.

POT SHOTS

WITH

The Gentleman in the Third Row

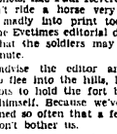

The General Is Very Irate

Pot Shots, like Paul Revere (only we don't ride a horse very well), dashes madly into print today to warn the Evetimes editorial department that the soldiers may arrive any minute.

We advise the editor and his aides to flee into the hills, leaving Pot Shots to hold the fort bravely on by himself. Because we've been threatened so often that a few soldiers don't bother us.

Reason for our warning to the editorial staff is that the very largest moguls of the Idaho national guard are deeply insulted. They are irate. They are considering calling out the machine guns, artillery and even the cavalry. And all because the Evetimes special photographer at Pocatello didn't send the names of the two officers acting as guard of honor for Senator Borah's casket in those exclusive train pictures printed last Thursday.

Here's the report the Pot Shots secret agent at Boise, Max Funke, sent to us today in carefully-guarded code:

"Adj. Gen. M. G. McConnel is ready to fight.

"The caption on the Evetimes Borah train pictures of Thursday called the two officers guarding the casket 'marines.'

"They actually are Gen. McConnel and Col. Fritz Hummel—in full army dress uniforms.

"Army dress now is blue—uniforms very similar to marines. But you'd better 'wise your photog before the national guard gets limit!'

So there you are.

But the national guard better watch out—the Evetimes editor says he'll call in the marines to protect him.

• • •

PERILS OF ATHLETICS

As the Monday Morning Quarterback, Pot Shots points out some of the dangers of athletics.

Bob Warner, the Jaycee big-wig, emerged unscathed from ice skating. Then he sprained his big toe Sunday—playing ping-pong.

Lisa Molony took a week's vacation to go skiing up on Sun Valley hills. She fractured a leg last Monday—and couldn't ski all week.

• • •

HE'D BETTER GO AND HIDE!

Dear Pot Shots,

Jerry Critman was telling John Krier that a new member of the Times-News advertising department had arrived in town from Moscow.

Marjorie Driscoll overheard, and the first thing she wanted to know was "Is he married?"

That's what a guy has to face when he hits a new neighborhood . . . especially if he is eligible . . . and more especially if it happens to be Leap Year.

—Saydie Sesit

ROMANCE BUDS ON THE HIGH SCHOOL FRONT

Gee, Pota:

Love MUST be grand! One certain high school couple don't even notice this cold weather. To-wit:

They can be seen most anytime, hand in hand walking blithely along—and she comes his gloves, he doesn't even put his free hand in his pocket.

Any other time when they're alone, she can be seen wearing gloves, in with mittens in pockets!

Now, I ask you, ain't love grand?

—I. C. M.

P.S.—No names given BUT a certain Richards's theme song could be "June in January."

ITEM ON PICTURES

After a thing goes just so far, we think something ought to be done about it.

So we're doing something about it, verbally anyway.

We mean pictures of Vivian Carlson in the Twinews. We have nothing against Vivian, whom we regard as one of the most charming young ladies in these parts. But we suspect Vivian herself is getting tired of seeing her face in the Twinews. And some of the other countenances in town deserve a break if the Twinews must have a feminine touch.

Going back only to Jan. 12 the boys have pictured the fair secretary no less than three round em, two plus nine times. That puts her a shade ahead of Joe Koehler in the Oakley Herald. And their wire one or two before Jan. 12.

Score:

Vivian—Three in Twinews in 18 days.

Joe—K. Three in Oakley Herald in 21 days.

BULLETIN! FLASH!

Joe Koehler forces already Mayor takes lead in picture race!

Arrival of Christy Brown in Oakley paper invests Joe's face beaming out from the front page to give him No. 4! Carlson understood to be planning comeback! Editor!

• • •

FAMOUS LAST LINE

". . . Must you dribble pipe ashes on the rug? . . ."

THE GENTLEMAN IN THE THIRD ROW

• SERIAL STORY

THE CAPTAIN'S DAUGHTER

BY HELEN WORDEN

COPYRIGHT, 1940, NEA SERVICE, INC.

YESTERDAY: Lynda Martin, spoiled and pampered daughter of a too-indulgent father, arranges to have Dan see her new evening gown. They go to Varnett's. Marie models the dress. Dan is struck by her beauty. That night, as Marie leaves the Shoppe, Dan is waiting for her.

CHAPTER IV

MIKE DONOVAN stood on the deck of his houseboat, The Katherine, staring out toward Edisto Island. The warm March sun found a bright reflection in the green river water. Ashore, the fronds of palms swayed lazily in the gentle spring breeze and from the fields came the sound of Negroes shouting at their mules.

Mike leaned over the rail as a small group of men and women appeared on Whaley's dock, laughing and talking.

"The whole batch of them are getting into the launch now, Katie," he yelled down to his wife. "Don't be slow."

"All right, Michael, all right" (It was Michael, not Mike, when company was coming), "I'll be dressed in a minute and for Heaven's sake, don't call me Katie before those people."

Mike adjusted his commodore's cap and hurried toward the companionway to superintend the arrival of his luncheon guests. Tom Sherwood and the Frank Murrays, who owned winter homes on the South Carolina sea island, were the reason for the party. Sherwood and Murray both served on boards of companies in which Mike owned the controlling stock. They were bringing their wives and house-guests with them today.

• • •

A FAT, bald-headed Irishman of 65, Mike Donovan was eccentric, exuberant and delightfully ingenuous. Rich enough to own the biggest steam yacht afloat, he stubbornly clung to his old-fashioned houseboat, because he had set his mind, when he was a kid living in Brooklyn, on owning such a boat as soon as he could make the money. Whole flocks of them used to anchor in Sheepshead Bay inlet during the summertime. They had red and white striped awnings over the decks and Swiss curtains at the windows. The interior decorator Katie hired wouldn't let Mike have them on this boat.

His passion for the sea showed in his clothes. Today, in addition to his commodore's cap—he held that office in the Oceanbreeze Yacht Club—he wore a bright blue jacket trimmed with shining brass buttons and new white flannel trousers. He hadn't sat down since Taki, his Chinese valet, helped him into them at 10 that morning. He wore his white shoes as if they were a little too tight and he'd just put them on for the first time.

Mrs. Donovan poked her head out, as the distant put-put of the launch sounded over the water.

"I'm here, Mike." When she was excited, she lapsed into the familiar "Mike."

"Go back," he answered. "It's proper for the Missis to receive in the salon on a boat."

She liked to be in good time, but today she had been late because she couldn't make up her mind what to put on. This indecision ruffled her. She was naturally methodical. Sitting carefully down on one of the chintz-upholstered lounge chairs, she smoothed her pink flannel dress beneath her and tilted her white felt hat to the left.

She must have been pretty when she was a girl because her natural good looks still showed through artificial concessions to beauty. But she never sought to conceal the fact that she dyed her hair (it was the new honey yellow with nice gold tints) and she was frank about lining plenty of rouge and lipstick. She said it gave her animation. She thought she ruled her husband, but he had his own ideas on the subject.

Her body tensed as the launch stopped and she heard Mike shout, "Hello, folks. Welcome to the Katherine. Come aboard and meet Katie."

• • •

A MOMENT later the party crowded into the salon. Mrs. Donovan wished she'd fortified herself with a cocktail. She was afraid of these self-assured, casual-mannered people. They always talked about places she had never been and things she'd never heard of. Bar Harbor, for instance, and what so-and-so's last scrubbed score was at the Racquet Club.

"How do you do," Tom Sherwood was saying. "Mrs. Donovan, my wife and our house-guests, Mr. and Mrs. Bradley James. You already know Mr. and Mrs. Murray. These are the Percy Thorntons who're staying with them."

Nervously she shook hands. "I'm so glad you could come. Shall we have cocktails here or on deck?"

"It's too damned fine weather to stay indoors," put in Mike. He punched a button over the fireplace. "Taki," to the Chinese boy who made a noiseless appearance, "bring the drinks on the back porch." He winked at Sherwood. "That's all it really is."

On deck Frank Murray joined Mrs. Donovan. "What's this I hear about your boy and Lynda Martin?" he inquired, sipping his Martini. "She's a pretty kid and her father's got lots of dough. Not that Dan needs any." He laughed.

"But that would be a pretty good business merger—shipping and groceries. Mike could corner the South American fruit and coffee trade of James Martin and Company."

If there was sarcasm in Mr. Murray's tones, Mrs. Donovan did not notice it.

"Of course I can say nothing till those dear children speak for themselves," she said, but there was glorious pleasure in her manner at mention of such a match for her boy. "Dan spent last weekend with us, but naturally we didn't question him."

• • •

IT was after 3 when the party broke up. Mrs. Donovan sighed with relief as she lay back in the wicker deck chair and slipped off her shoes.

"Well, I'm glad that's over," she said.

"I guess they had a good time," Mike chuckled. "They certainly drank enough champagne."

"Did you hear Frank Murray ask me about Dan and Lynda Martin?" There was a pleased expression on Mrs. Donovan's face.

"No." Mike lit a cigar and settled down on a leather side seat. "Think it's serious?"

"I hope so. It would be a nice match. No money spared at that wedding." She gazed happily toward the blue sea, visible between the white strips of sand that defined an inlet. "Let's anchor here over night, Mike. It's so peaceful."

He pulled a large old-fashioned open-faced gold watch from his trouser pocket. "Can't do it, Katie. We've got to push on as soon as the launch returns. I'm leaving the boat at Charleston. Sherwood mentioned some things that show I'm needed at the office."

He got up. "Here's the launch now. "We'll be starting right away."

"I'll tell Taki to pack your bags." Mrs. Donovan raised her voice above the noise of grinding pulleys as the launch was hoisted to the top deck. "Bill's brought us some mail."

She rose and strolled toward the sailor.

"Telegram for you, Mrs. Donovan," he said.

She reached for the yellow envelope, opening it eagerly.

"It's from Dan," she exclaimed. "Oh, Mike, I'm so glad. It's all settled with him and Lynda." She began reading aloud.

"Dear folks, I've found the girl I'm going to marry. Dan."

(To Be Continued)

HISTORY Of Twin Falls City & County

As Gleaned from Files of The Times

15 YEARS AGO

JAN. 29, 1925

Mrs. Charles H. Burton was hostess to the Wednesday bridge club. Mrs. Alan P. Senior won the favor for high score.

Mrs. O. F. Gunnette was hostess at a delightful five-course dinner Wednesday in honor of her birthday. Guests were Mr. and Mrs. Charles Simpson, Mr. and Mrs. J. W. Porter, Mr. and Mrs. A. D. Bellamy, Mrs. Juanita Weaver and Mr. Gunnette. Following dinner the evening was spent at "Ye Olde Tyme" dancing club party.

Miss Lucy Munson has gone to Albion to attend the Albion State Normal school.

27 YEARS AGO

JAN. 29, 1913

Next Friday evening, Jan. 31, at the high school gymnasium occurs the game deciding the probable basketball championship of southern Idaho. It will be Twin Falls high school vs. Heyburn high school. Heyburn boys have won every game in their vicinity and in Twin Falls they meet the only other undefeated team in this section.

The fine new hall of the Loyal Order of Moose was dedicated last Tuesday evening with ceremonies befitting the occasion. The affair was one of the largest social gatherings which has taken place in the city and was in every way befitting the great growth of the order in this city.

EDEN

The Relief society of the L.D.S. church met Tuesday at the home of Mrs. Raymon Henry, with Mrs. Kid Little, president, presiding at the business meeting. A lesson on social service was led by Mrs. Henry.

The Just-A-Mere bridge club were entertained Wednesday at the home of Mrs. Ira Hayes. Guests were Miss Adelaide Webster and Mrs. C. H. Gavin. Prizes were awarded to Mrs. Carlos Kulhong, Mrs. Gordon Newbry, Mrs. Vernon Lance and Mrs. Raymon Henry.

Miss Norma Reid, Jerome, was a visitor here the past week with Miss Betty Johansen.

Mrs. A. W. Miller entertained at bridge Thursday. Prizes were awarded to Mrs. Curtis Metcalf, Mrs. Herbert Cooper and all-cut prize to Mrs. E. J. McNee.

Clarence Esham has returned to his home from a two months' stay in California.

READ THE TIMES WANT ADS.

The Family Doctor

By DR. MORRIS FISHBEIN

Editor, Journal of the American Medical Association, and of Hygeia, the Health Magazine

About 145,000 people—more than 67,000 men and 77,000 women—die every year from cancer. The American Society for the Control of Cancer lists 1 important ways to aid in controlling this disease:

1. Watch for any possible symptom and report to your physician at the merest suspicion of a condition that might result in cancer. It may cost you far more than your physician to advise you how you may obtain free treatment.

2. Have a complete physical examination one that covers all the areas in which cancer is likely to develop—at least once a year.

3. Inform your family and friends of the treatment that is now available for cancer. Warn them concerning quacks.

4. Talk sensibly and not scaremongerish about cancer. Cancer is a chronic disease but it is not contagious. Many of the deaths are due to the fact that treatment is not started soon enough.

Few people realize that we know far more today about cancer than we used to. Cancer represents disorderly, uncontrolled growth of the cells of the body. The big problem in cancer is to find out what starts cells on their lawless career and next what possibilities may exist for reversing the lawless growth process.

We do not have now any specific medical treatment for cancer but we do know that this growth can be controlled in its early stages by the use of X-rays, by radium or by proper surgical procedure which cuts away the growth and prevents its spread.

April, 1940, has been announced officially as "Cancer Control month." Throughout the country a group of intelligent women, known as the Women's Field army, has been organized to lead the battle against cancer and to conduct an intensive educational and enlistment campaign.

To aid those who want to find out more about cancer, the American Society for the Control of Cancer has made available a number of leaflets which are distributed merely for the cost of mailing. If you will write to the society at 300 Madison avenue, New York City, they will send you copies of the "The Fight of the Women's Field Army," (2) "Cancer Mortality by Sex," and (3) "Let Us Talk About Cancer."

Another leaflet, "What to Know and What to Do About Cancer" has been prepared by the United States public health service and can be obtained for $1 per 100 copies from the superintendent of documents, government printing office, Washington, D. C.

The only African pygmy elephant and only sehidna in captivity are contained in the Philadelphia zoo, which also houses the oldest white-handed gibbon in captivity.

You May Not Know *That*—

By H. L. CRAIG

All that is know to exist of the journal of Wilson Price Hunt in which he recorded his exploration of Snake river, is a French redaction published in Paris in 1819. This version, abridged and mutilated by the French translator, has been retranslated into English. It forms a part of Professor Rollins' book "The Discovery of the Oregon Trail."

• HIGHLIGHTS FROM LATEST BOOKS

DESCRIBES NEW ASPECT OF FRENCH REVOLUTION ERA

Engaging different and tenderly achieved is Theodore Dehon's story of the French Revolution, "Heroic Dust" (Macmillan: $3.50). There are scores of books on the terror that spread over France as the old regime tottered and fell, but they are filled with marching, singing sansculottes, with the ominous thud of the guillotine.

Not so "Heroic Dust." This is the story of the Revolution as it affected the peasants of Normandy, and their valiant though losing struggle to restore the monarchy.

Although Mlle. Dehon's story of Louis-Auguste and Alexandrine is definitely episodic and covers an overlengthy period extending from their childhood to marriage, the mellowness and sympathy of her portrayal makes up for the deficiencies in continuity. Under any other treatment her story would have been incomplete.

It is in the early days of the Revolution when Alexandrine, daughter of a liberal, first visits the chateau at Boisdesert, Louis-Auguste assumes the role of protector and playmate of his little friend. But the Revolutionary print outlasting churches and priests makes a man of the young Lord overnight, strengthens his devotion to the Royalist cause.

As the story progresses, Louis becomes more and more involved in the Royalist intrigue, fights with the phantom Chouans and with that indomitable Louis de Frotte, who died heroically before a firing squad.

The rise of Napoleon I restored France to peace, and exiled Louis-Auguste was at last permitted to return to Alexandrine and Boisdesert.

Mlle. Dehon brings her story up to the 20th century with her dedication to a World war soldier on the last page of the novel:

"One of these last sons of France was a great-grandson of Louis-Auguste and Alexandrine, and to his memory this story of the forebears and the home that he loved can handed down by tradition is dedicated."

• BRUCE CATTON IN WASHINGTON

Evening Times Washington Correspondent

WASHINGTON, Jan. 29 — There is a distinct chance that President Roosevelt will make a far-reaching move for peace in Europe before spring.

Many "ifs" are involved and no decision has been reached. It is known, however, that the President has a peace move in mind.

Two important factors are understood to be moving him. They are:

1. The fact that in recent weeks he has devoted more and more of his thoughts to the problem of restoring peace. One recent White House caller, for instance, told friends that "Europe is getting practically all of his attention nowadays."

2. The growing belief that a terrific German offensive will be launched in the spring.

A direct offer of mediation is a real possibility. Before such an offer could be made publicly, of course, a great deal of quiet negotiation with the foreign nations involved would have to take place.

The offer would not be made if it were found that there was no chance to get it accepted. If made and accepted, however, such a program would mean active participation by this country in a full-dress European conference.

MADE CONFAB OFFER TO HITLER IN APRIL

In that connection it is worth noting that last April President Roosevelt in substance offered precisely that.

In his famous peace appeal to Adolf Hitler, the President asked the fuehrer to make a series of non-aggression pledges for specified European nations, and promised that if this were done he—President Roosevelt—would get similar pledges from those nations in respect to Germany. After that, said the President, the United States would summon and take part in a world conference for armament reduction and the abolition of trade barriers.

Should the President make such a move this winter he would get the active support of the major peace societies, which fought him bitterly last fall on revision of the neutrality law.

Frederick J. Libby, head of the National Council for the Prevention of War, has been working actively for mediation since last September. He believes that if such a move is to be made it must be made soon.

"A terrific attack by land, sea and air is coming, and by all accounts the deadline is around March 1," says Mr. Libby. "That gives us about six weeks in which to prevent an infinite tragedy."

FEAR FRENCH DEMANDS MAY PROLONG WAR

Mr. Libby points out that once this much talked-of offensive gets under way, efforts to stop the war by negotiation will be almost hopeless.

The French are understood to be preparing to demand that Germany be "balkanized," with Bavaria joined to Austria, the Rhineland transferred to France, the Czechoslovakia and Poland reconstituted. Such a platform, it is argued, would keep the German people united behind Hitler and would make for a long war.

And in a really long war, it is argued, the ultimate winner would likely be Stalin.

One possibility which is rumored in Washington—and so far it is only a rumor—is that President Roosevelt might cooperate with Mussolini in seeking to restore peace on a basis of settling the war in western Europe first, and then taking up the Russian situation.

BUHL

Mrs. Irwin Crisp, assisted by her sister-in-law, Mrs. Claude Crisp, entertained the 20 members of the Lucerne Social club Wednesday.

Mrs. Walter Olsen entertained the Syringa Bridge club Wednesday. A highlight of the afternoon was the pink and blue shower given Mrs. Henry Eggleston, a guest of the club. Other guests were Mrs. Ed Savelberg, Mrs. James Hart and Mrs. Jim Moore. High honors for cards were given Mrs. Otto Hahn, guest prize to Mrs. Savelberg, traveling to Mrs. R. L. Turnipseed, and consolation to Mrs. Carlson.

Mitchell Hunt, jr., recently was elected social chairman of Willis Sweet hall on the campus of the University of Moscow. This is one of the largest college men's organizations in the west and in the position to which Mitchell has been chosen, he will be responsible for the social activity of a group consisting of over 200 students of university age.

P. J. Sionnaker left Tuesday for Wordenville, Va., to make his home.

A. L. Kircher was called to Highland, Ill., last week by the serious illness of his mother, Mrs. Louise Kircher. Word was received later that she had died.

Otto Allmendinger left Tuesday for Pullman, Wash., to visit his son, David, before returning to his home at Wenatchee, Wash. Mr. Allmendinger has been visiting his sister, Mrs. Louise McCluskey.

Mrs. A. E. Perkins entertained Rebekah Kensington Tuesday. Assisting hostess, Mrs. L. O. Lacy, was unable to attend the meeting because of illness. Mrs. Roger's daughter, Mrs. Larson, was a guest.

Modern Woodmen of America camp of Gooding was guest at Buhl camp Woodman meeting Monday in the I. O. O. F. hall. Gooding team officers put on the degree work for a large class of candidates.

Marlese Nelson, daughter of Mr. and Mrs. Lee G. Nelson, has accepted several singing engagements lately. Recently she sang in the Duchin room at Sun Valley, and was invited back for another appearance, Tuesday she broadcast over KSFD, broadcast station in Boise. She also sang three numbers at the General Electric sales convention in Boise Tuesday.

UNITY

Mr. and Mrs. Samuel Banner returned from a month's stay in Ogden, where Mrs. Banner received a major operation. She is convalescing satisfactorily.

Mrs. Levi Halford has gone to San Gabriel, Calif., to visit her daughter, Mrs. Lloyd Gunderson and family.

Mrs. Jay Stout has returned from a 10-day visit with her mother, in Spanish Fork, Utah, where she is convalescing from pneumonia.

Mr. and Mrs. Harold Cheney, Heyburn, are moving into the small house on the Samuel Banner home.

Mr. and Mrs. J. Bauer have returned from a three months' stay in various cities of central California.

Miss Elma Crane was Unity ward M.I.A. queen at the Burley stake dance Wednesday. Those who danced the new dance from this ward were Zenda Johnson and Earl Mathews, Mary Lou Crane, Keith Bingham, Rachel Mathew, Ralph Crane, Shirley Price, Nolan Burnett, Melba Adams, John Banner, Lois Robinson, Jack Boyce, Bessie Mathews, Clair Mathews, Minnie Crane and Junior Allen.

INDIAN HEROINE

Answer to Previous Puzzle

HORIZONTAL

1 Daughter of the Indian chief Powhatan.
10 She saved the —— of Captain John Smith.
14 To pierce with a knife.
15 Red cosmetic.
16 Illustration.
17 Snare.
19 Three.
20 To touch.
21 Encountered.
22 Bard.
24 Pattern block.
26 Measure of area.
27 Form of "be."
28 While.
30 Onto.
31 Astir.
32 Definite article.
36 To ebb.
38 Large inn.
39 Ireland.
37 Period of time.
38 And.
40 Diocesan center.
41 High.
42 Indefinite article.
43 Church title.
45 Sprinkles with flour.
50 Ancient.
51 Strife.
53 Sphere of action.
54 Hustle.
55 Slender pickle.
56 Tonic spasm.
57 Small horse.
59 She was called an Indian ——.
60 To arise.

VERTICAL

1 Postscript.
2 Fish-eating mammal.
3 Wash.
4 Camel's hair cloth.
5 Either.
6 Musical character.
7 Relation.
8 Money changing.
9 Southeast.
10 Untruth.
11 Frosted.
12 Page of a book.
13 Type measure.
18 Caricatured.
20 Plumes.
21 She ——— John Rolfe.
23 To reform.
25 She was received at court in ——.
27 Machines for dyeing.
29 Brief.
31 Tennis point.
33 Greek letter.
39 Fortress.
42 Lengthwise.
44 Chinese sedge.
46 God of love.
47 Men's reading rooms.
48 Antelope.
49 Freedom from care.
50 Aroma.
52 Hurried.
54 Monkey.
55 Spanish.
58 You.

Social—Clubs—Lodges

Cawnpore Teacher Says India Using War Aid to Achieve Dominion Rank

By JEAN DINKELACKER

India has served notice on Great Britain that she will not aid her in this present war unless she has the assurance of dominion status at the end of the conflict.

To convince England that the people of India mean what they say, all Indian government officials resigned from office in the seven provinces in November, just before Miss Hazel Wood sailed for the United States from a seven years' stay in that country, she said yesterday morning.

Miss Wood, vice-principal of a boarding school in Cawnpore, *in the United Provinces*, central India, is in the United States on an 18 months' furlough, and is at present visiting her sister, Mrs. William Beasley, 621 Main avenue west, and other relatives at Kimberly. This is her second furlough. Her first service in India was for a six-year period. Miss Wood is a former resident of Kimberly.

War-Awareness

People in India, and especially Europeans, are particularly war-conscious, according to Miss Wood. When the war broke, everything stopped: there no mail from America delivered for two months; the highly satisfactory airmail service from England ceased, and business houses suffered in consequence.

All Germans were interned immediately and as the result, many business houses closed, Miss Wood commented. Some of her friends were among those who were interned.

She pictured the ruthless exploitation that followed; the sky-high rise in prices on European goods, and added that no foreigner was permitted to leave the city in which he was at the outbreak of the war until he had been given permission by the police.

Transportation became restricted, and Miss Wood was obliged to cancel passage on an English boat. However, this turned into the opposite of hardship.

Her trip home on an American freighter, the only passenger on a boat manned by a crew of 40 men, was something to write about—and that's exactly what she intends to do.

"The men were candidly, frankly American, and weren't going to accept a missionary as such unless they had to."

My guess is that she turned loose some of her double-barreled charm, two ingredients of which are her thoroughly friendly smile and the humorous expression of her eyes.

Exciting Trip Home

She got along remarkably well on that trip, coming home by way of South Africa, because all Mediterranean routing had been cancelled. The American consul sent orders that returning Americans must either take the Pacific or South African route.

Four large American flags painted on the freighter, which was well-lighted at night, designated it as a neutral ship, and assured the passenger and crew protection.

Twice in that nine weeks' voyage they were within 24 hours of sea battles, and were quite aware of ship movements. After leaving Colombo, Ceylon, they did not touch port for 49 days.

Mine sweepers were in evidence at Colombo, and from time to time on the journey they saw numerous ships patrolling the waters.

Once a British bomber flew low in salute, the crews exchanged hand waves and the freighter tooted whistles in greeting.

"If the war doesn't——" is a phrase that creeps into the discussion of Miss Wood's plans for the future. She and many Europeans, as well as the thinking people of India are acutely aware of the terrible setback that war can bring to India.

Gandhi Steadfast

For two and one-half years now, the Indian congress has been the form of government in India. Gandhi, the best friend that Britain has in the east, is endeavoring to hold things steady, and to persuade the Indians and the English to work out together their difficulties concerning administration.

India objects strenuously to being the only possession of Great Britain still under imperialistic government, and insists on becoming one of the commonwealth of nations, as are the others.

One of the Hindu friends of Miss Wood, who received his education in England, summed up the situation in remarkable clarity, believes Miss Wood, when he said "Britain has done everything for India except to be friends."

Coming back to the United States carries one burden that Miss Wood just can't seem to adapt herself to, and that's wearing "those silly hats" the American women don't know any better than to wear.

Thinks Hats Horrid!

"My style consciousness and mental outlook met with up-to-date requirements. I found when I landed in New York, but I don't like the hats!" She was emphatic.

Her dissertation on hats and how she tried on dozens, and then the final one exactly three times before she could bring herself to purchase it, called for a look-see, and Miss Wood obliged

The soft slate-blue high-crowned felt postillion, with its perky burgundy wine quill, is worn with a dash by Miss Wood, whether she likes it or not, and is a softening color for her slightly graying hair.

Miss Wood, who received her M. A. degree from the University of Chicago, will spend part of her time studying improved educational methods while in the United States.

Rural uplift and vocational work have attracted tremendous interest in India in the past few years, she has observed. The school of which she is an official, in the Methodist mission service, is co-educational to the fourth standard, which compares with our fifth grade, and after that, a girls' boarding school, with some day pupils attending.

In addition to study, Miss Wood, with her secretary, will go on itinerary part of the time she is home, and will spent three months "just resting—and getting used to those hats."

Here From India

Miss Hazel Wood, now on 18 months furlough, who was in India when Great Britain declared war on Germany. She returned to the United States aboard a freighter manned by an American crew.

(Times Photo and Engraving)

Potatoes in Limelight

A table setting, arranged by the home economics department of the University of Idaho extension division, under the direction of Miss Marion Hepworth, was one of the displays that attracted interest during the inspection of the Union Pacific potato train here Saturday. Use of potatoes in the menu was featured. All items of the meal were wax models except the baked potatoes—and they were the "genuine Idaho article." (Times Photo and Engraving)

Many Prizes for President's Card Party Benefit

Merchants and individuals have been most generous in offering prizes and in other ways cooperating with the committee on arrangements for the President's birthday card party today at 8 p. m. at the Elks hall, it was announced today. Proceeds will go to the infantile paralysis fund being collected for the control and treatment of infantile paralysis.

Individual players who do not have partners may attend the party, as a few tables will be arranged for those who attend singly, the committee said, and also called attention to the fact that a few tables are also being placed for those who have not made reservations to date.

Pinochle, contract and auction bridge will be played, and in addition to the card games and refreshments, a program will be featured.

A quartet, Weldon Haskins, Mrs. Frank Fonda, Miss Bessie Carlson and Mrs. Harry Barry, will sing, accompanied by Mrs. Margaret Peck.

Mrs. Marie Dunn Helm will present several of her dancing pupils in specialty numbers.

Miss Mary Virginia Benson will give a varied rhythm dance; June Morrison and Donna Young, an acrobatic duo, and Billy Watts and Nola Jean Minshew, a song and dance number.

* * *

Calendar

M. S. and S. club will meet Wednesday at 2 p. m. with Mrs. Mary Miller.

* * *

Union Pacific Boosters club of Twin Falls will meet in the Idaho Power company auditorium for a pot-luck dinner Thursday at 7 p. m. A program and entertainment will be presented.

* * *

Junior-Senior P.-T. A. will meet in the high school auditorium today at 7:30 p. m. for a program presented by the Boys' club of the high school.

* * *

All Royal Neighbors of America are requested to meet at the Reynolds funeral home Tuesday at 2 p. m. at attend funeral services for D. P. Moon, father of Mrs. Lora Doss.

* * *

The executive board of St. Edward's P.-T. A. will meet Tuesday at 8 p. m. at the home of Mrs. Sophia Risse, 729 Second avenue east. Final plans for the benefit card party will be made.

* * *

Community church Ladies' Aid society will meet for a pot-luck luncheon Wednesday in the church basement. Husbands are invited. Mrs. Mildred Fuller will be the hostess.

* * *

Unity club members will entertain their husbands at the annual dinner Tuesday at 7 p. m. in the Idaho Power company auditorium. Each family is asked to bring a quartet table and table service, as well as their favorite game. Members are also reminded to pay 25 cents to complete the club's fund for the scenic drive.

Jenkins-Schwendiman Vows Pledged Sunday

Before the fireplace, flanked by tall ivory baskets of pale pink and white carnations, and with cedar boughs and white tapers arranged on the mantel, at the home of Mr. and Mrs. R. J. Schwendiman, 1016 Shoshone street east, their daughter, Miss Ruth Schwendiman, and Glenn E. Jenkins were united in marriage Sunday morning. The bridegroom is the son of Mr. and Mrs. Glen G. Jenkins.

Rev. G. L. Clark, pastor of the Presbyterian church, read the single ring ceremony in the presence of 30 guests from Twin Falls, Idaho Falls, Blackfoot, Boise and California. They later attended a wedding breakfast at the Park hotel. Mrs. J. G. Williams, Idaho Falls, great-grandmother of the bride, was among the guests.

Gowned in Blue

The bride was gowned in a sky blue afternoon frock with which she wore gold accessories and her flowers were Joanna Hill rosebuds in a corsage bouquet arrangement.

Miss Jeanne Schwendiman, her sister, who is attending the University of Idaho, southern branch, Pocatello, and Miss Thelma Jenkins, sister of the bridegroom, were bridesmaids, and the duties of best man were assigned to Gail Sinclair.

Highlight of the wedding breakfast at the Park hotel was the cutting of the wedding cake by Mrs. Jenkins. White tapers in silver candelabra flanked either side of the cake, and white tapers, alternating with low bouquets of white sweet peas, extended the length of the table on either side.

When Mrs. Jenkins left on a 10-day wedding trip to Salt Lake City, she wore a maroon suit with matching accessories. Mr. and Mrs. Jenkins will be at home at the State apartments after Feb. 10.

From Out-of-Town

In addition to Mrs. Williams, out-of-town guests included Mr. and Mrs. Fred Schwendiman, grandparents of the bride; Mr. and Mrs. Rex Schwendiman and Mr. and Mrs. Lynn Schwendiman, all of Idaho Falls; Miss Ella Mae Romney, cousin of the bride, Oakland, Calif.; Mr. and Mrs. H. D. Richardson and son, Kay, Blackfoot, and Mr. and Mrs. G. C. Vaughan, Boise.

Mrs. Buchanan, grandmother of Mr. Jenkins, and Mr. and Mrs. Robert Helfrecht, uncle and aunt of the bridegroom, were also among the wedding guests.

* * *

CELERY FOR FLAVOR

Dry celery leaves in a pan in the oven. Crumble and store in a covered glass jar, until needed for flavoring dressings, soups and stews, and to combine with other salad herbs.

Gem State Club Plans Surprise

Members of the Gem State Study club and their husbands attended a surprise housewarming in honor of Mr. and Mrs. C. A. Bickford at their new home on Filer avenue last evening.

The group presented the honorees with an attractive gift for their home.

Pinochle was the divertisement of the evening, prizes going to Mrs. Earl Bickford, C. A. Bickford and Mrs. Bickford.

A midnight lunch was served at five tables.

Mrs. Russell Hamm, Mrs. Ivan Lincoln and Mrs. D. R. Johnson were in charge of the arrangements.

* * *

ZU ZIMS TELL DATE OF PLEDGING

Zu Zims have set the final pledging date as Feb. 18, it was announced today, following a business session of the club yesterday.

Clarence Dudley was host to the group.

Fred Latham presided and Alvin Casey, club sponsor, was present.

James Barnhart and Bride Visit Briefly

Week-end guests in Twin Falls were Mr. and Mrs. James Robert Barnhart, who were recently married in Chadron, Neb. Mr. Barnhart is the son of Mr. and Mrs. J. D. Barnhart, and Mrs. Barnhart, formerly Miss Gertrude Vogel, is the daughter of Mr. and Mrs. George Vogel, Chadron.

They were married Jan. 24 at the home of the bride's parents. Mr. and Mrs. Barnhart, who arrived Saturday, continued yesterday to Nampa to establish residence. Mr. Barnhart is associated with the Gamble hardware company.

Following his graduation from the University of Colorado, Mr. Barnhart was associated with the Gamble Hardware company at Chadron for two years, where he met his future bride.

Mrs. Barnhart was a technician at a Chadron hospital prior to her marriage.

Mr. and Mrs. Carl Irwin were hosts at dinner Saturday evening in honor of the bridal pair.

Other guests were Mr. and Mrs. J. D. Barnhart and Mrs. T. H. Irwin.

* * *

Mrs. R. Widmier Honored in Paul

PAUL, Jan. 29 (Special)—A miscellaneous shower was held at the L. D. S. church Thursday in honor of Mrs. Robert Widmier, who was formerly Miss Thelma Sanford.

A program was directed by Mrs. Chris Hansen, with the following numbers: Song, "God Bless America," by Mrs. Edith Corless, accompanied by Miss Donna Wheeler; saxophone duet by Verne R. Thomas and Derald Greene, accompanied by Miss Donna Wheeler; vocal solo by Janet Barclay, accompanied by Miss Jean Jordan; reading, "The Honor of the Family," by Mrs. J. B. Fridley.

Piano solo by Betty Lou Eimer; "Midnite Fantasy," by Doris and Donna MacRae; reading, "How to Cook a Husband," by Mrs. R. E. Corless; song, "Sweethearts Forever," by Mrs. Edith Corless; piano solo by Maxine Murray; trio, Miss Gale Holmgreen, Miss Louise Tomlinson and Miss Donna Wheeler, accompanied by Miss Jean Jordan; song, "South of the Border," by Mary Rich and Lucille Billington, accompanied by Mrs. Robert Widmier.

The bride was assisted in opening her gifts by school mates, Miss Gwendolyn Martin, Lucile Billington, Mary Rich and Mrs. Myrtle Egan. Bunley. Hostesses served refreshments to guests present. They were Mrs. Davis Greene, Mrs. Verne Thomas, Mrs. Chris Hansen, Mrs. K. C. Merrill, Mrs. Jewel Craven, Mrs. Fred Rush, Mrs. U. U. Lacander, Mrs. Morris Roylance, Mrs. Jesse Billington, Mrs. W. C. Craven, Mrs. Albin Brown, Mrs. Henry Hackman, Mrs. Jack Martin, Mrs. Lee Greenwell and Mrs. Clyde Greenwell.

Actresses appear to have been unknown to the ancients. Female parts were performed by men or eunuchs.

BPW at Rupert Sponsors Dance

RUPERT, Jan. 29 (Special) — Rupert Business and Professional Women's club and three guests, Rev. D. L. McElligott, O. M. Mitchell and K. O. Sedgewick, met at Fred's Club cafe Tuesday for a turkey dinner, at which Mrs. O. M. Mitchell and Mrs. K. O. Sedgewick acted as hostesses.

In the business session, at which the vice-president, Miss Ora Joe Hanks presided, plans were completed for the annual St. Valentine's day dance which will be given Wednesday, Feb. 14, in the municipal auditorium. A petition was sent to the governor asking that Mrs. Borah be appointed to succeed the late Senator William E Borah in the U. S. senate.

At the conclusion of the meal the following program was given: Two vocal selections by Miss Dona Paoli and Miss Ada Paoli, accompanied by Miss June Colt; dance numbers by Miss Marjorie Jamerson, with Mrs. Ray D. Armstrong at the piano; several violin selections by Rev. McElligott, accompanied by Mrs. Armstrong.

Mr. Morgan Feted On 86th Birthday

J. A. Morgan, 86, celebrated his birthday anniversary yesterday at his home, 250 Fourth avenue east, all but one of his children, and all of his grandchildren and great-grandchildren joining in the festivities.

The group presented him with a reading lamp. Mr. Morgan prides himself on keeping up with the times, and between the newspapers, the current magazines and the radio, thinks he "does a pretty good job of it."

A chicken dinner was served at four tables. The afternoon was spent socially.

Only daughter not present was Mrs. H. C. Newkirk, who lives in New Orleans, La. Other guests were: Mr. and Mrs. V. E. Morgan, son and daughter-in-law; Mr. and Mrs. E. E. Crabtree and Mr. and Mrs. R. K. Alexander, sons-in-law and daughters.

Mr. and Mrs. Leslie Morgan, Mr. and Mrs. William Morgan, Mr. and Mrs. Louis Hack and Mr. and Mrs. J. T. Anderson, jr., grandchildren.

Janice and Elizabeth Ann Morgan and Louise Hack and Ellen Morgan, great-grandchildren.

* * *

Second Ward MIA Sets Two Events

Officials of the second ward of the L.D.S. church today announced two parties, scheduled for Tuesday evening.

The adult class of the M.I.A. will attend a party at the home of Mr. and Mrs. L. G. Kirkman, following a preliminary program at the chapel, conducted by the women of the M.I.A.

Transportation to the Kirkman home is being arranged. Mrs. Bert Bollingbroke and Mrs. A. M. Bell are in charge of the event.

The M-Men and Gleaner Girls will attend a skating party at the Twin Falls Pleasure Skating rink following a preliminary program.

Mrs. L. E. Wood and Miss Merle Salmon are directing the events.

Other classes will attend regular study sessions.

* * *

APPEAR AT BUHL

Among the Twin Falls pupils of Mrs. Nellie T. Ostrom who appeared in a recital at Buhl last week were: Marian Hallock, Virginia Walker, Bobby Bates, Lois Ann Erickson, Patricia Dwyer, Lois Soper, Barbara Harries, Janet Gillespie, Maurine Boren, Donna Rae Bagley, Buddy Bagley, Tom Driscoll and Keith Saville.

* * *

TO REMOVE STAINS

To remove machine oil or tar from washable materials, saturate the stain thoroughly with kerosene or lard. Rub gently. Then wash in a thick suds, rinse and dry as usual. To keep woolen garments soft and fluffy, add a few drops of glycerine to the last rinse water.

Mrs. Chamberlain Tells How to Bake Cake Minus Sugar, Butter

By JOSEPH L. MYLER

NEW YORK, Jan. 27 (AP)—Mrs. Neville Chamberlain of London — her husband's the British prime minister — has evolved a wartime cake recipe calling for no butter and no sugar. Thus Mrs. Chamberlain can have her cake and eat it, too, for all the rationing rules.

Cake without butter or sugar!

And now go on:

PLEASE DESIST, MR. JONES

NEW YORK—The Union League club is showing the "Union League," a purple orchid, very expensive, one of many collected by member Rodney W. Jones. "You'd drop dead," Jones said, "if you knew how much money I was offered by a commercial grower for two pieces of pollen from the 'Union League.'"

CLASS DISMISSED

SPRINGWATER, N. Y. — Rural school No. 18 closed today because the student body — one girl — transferred to the village of Wayland.

END OF A CAREER

LONDON, — John Thomas Harris, 87, died today. For 60 years he had been topiat brusher to Eton college boys, among them the duke of Gloucester, King Leopold of Belgium, Lord Halifax, Anthony Eden, and the former King of Siam.

HOW TO AMUSE A BABY

TONAWANDA, N. Y.—Four-year-old Curtiss Korff, jr., began to cry. His mother picked up an old .22-caliber revolver and playfully waved it in front of her son to amuse him. The gun went off and a bullet struck the child's hand. Then Curtiss really began to cry.

CLIMBS TO HER DEATH

ELIZABETH, N. J.—Mrs. George Aldeman, 43, climbed wearily up the first flight of stairs to the auditorium where the bingo game was in progress. "Whew," she panted to an acquaintance, "if I have to climb another flight I'll drop dead." After a short rest she mounted the rest of the way. At the top she collapsed and died of a heart attack.

THANKS FOR NOTHING

BOSTON — Before leaving with their 48c loot, the two robbers forced Proprietor Harry Julin and nine customers to disrobe in the rear of a Roxbury variety store. "Better not follow us," they said, "It's pretty cold outside."

SOUTHERN HOSPITALITY?

NASHVILLE, Tenn. — The temperature reached a low of four degrees below zero at the downtown weather bureau and 15 below at the airport weather bureau last night. Arctic Explorer Sir Hubert Wilkins was in town.

Catholic Women Give Card Party

RUPERT, Jan. 29 (Special)—The women of St. Nicholas Catholic church entertained Wednesday evening with a card party at the Moose hall. Sixteen tables were placed for 500, pinochle and bridge.

High scores in 500 went to Mrs. Charles Freiberger and A. W. McRoberts; in pinochle to Mrs. Glen Studer and William Henscheid, jr.; and in bridge to Miss Dorothy Mae Getty and Bill Hamming. Door prize went to Mrs. O. M. Mitchell.

The evening concluded with refreshments served by the hostesses who were Mrs. Adam Schell, Mrs. Ted Merrill, Miss Verna Farabee, Mrs. John Hollweiser, Mrs. Frank Bidgain, Mrs. Henry O'Donnell and Mrs. Joe Georges.

POTATOES REMOVE SALT

Soups, sauces, gravies and stews which are too salty can be saved by adding a few sliced raw potatoes. Cook for several minutes and then remove the potatoes. They should have absorbed the excess salt.

THIEVES MOCK SHERIFF

BOWLING GREEN, O. (AP) — While Sheriff Arnold Isch and Police Chief Arnold Galliher attended a church banquet, thieves pilfered the pocketbooks of some of the women present at the celebration.

U. S. and Europe Compared at Club

BUHL, Jan. 29 (Special)—Sixteen members and two guests of the Bunny Hide Social club were entertained Wednesday at the home of Mrs. M. D. Wilson. The guests were Mrs. Lola Anderson, Hexburg, and Mrs. George Baxter. Mrs. Frank Thatcher presented a short program on the subject, "We Are Not Poor."

Interesting articles of encouragement were read by Mrs. Thatcher and Mrs. Luther Howard. The articles compared situations in our country to those abroad in congested areas and in cities.

At the next meeting, Feb. 7, the annual husbands' night beginning with a 7 o'clock dinner, will be served. Both pinochle and bridge will be played during the evening.

DR. G. W. BURGESS,
dentist, announces the removal of his offices from over Kingsbury's to
114 SHOSHONE ST. W.
Ground Floor Perrine Hotel Bldg.

Hearty Recommendation

Indeed, we heartily recommend *Utah* KING COAL because we believe you want *cleaner* coal. *Utah* KING COAL is truly that — for it's washed, dried, sized, blended and waxed. Try a load now — and you'll use *Utah* KING COAL always.

UTAH KING COAL is available only through these established rail dealers:
WARBERG BROTHERS — Phone 246
Filer
FILER ELEVATOR Phone 56
HAZELTON ELEVATOR Phone 18
Hazelton
Kimberly — KIMBERLY ELEVATOR, Phone 18

Utah KING COAL
WASHED DRIED SIZED BLENDED WAXED

UTAH KING COAL IS PRODUCED ONLY BY UNITED STATES FUEL COMPANY

REMODEL—
it's just like having a new home . . .

Remodeling your home is a good investment providing the work is done by reputable workmen who know how to save you money without a sacrifice of quality. Our years of experience enable us to give you just such a low cost service!

Ask Us For
Free Plans and Estimates
W. Montooth And Son
Phone 378-W

WHEN A COLD THREATENS YOU
DO THIS
To help prevent colds developing, use this specialized medication at first warning sniffle or sneeze.
VICKS VA-TRO-NOL

WHERE OH WHERE HAS MY LITTLE DOG GONE?

STOLEN
from streets of Buhl
. . . a GERMAN POINTER . . . Answers to name of "Pal."
Large lock on collar.
Notify
J. J. BOYD, BUHL

THIS AD

ran just once in the Times and News on January 9, 1939. The next day the dog was returned to its master.

THIS *is Mr. J. J. Boyd's answer*

". . . . and I ran an ad in the Times and News Tuesday and got my dog back Wednesday. Now this is efficiency to the highest degree and I want to commend your papers on the effectiveness of their advertising columns . . . ."

Again Thanks As Ever,
J. J. BOYD,
Buhl, Idaho

If you want results place your ad in the
TIMES & NEWS

SPORTS

DUCK HUNTERS DEMAND CHANGE IN HOURS

Western Nimrods Ask Earlier and Later Time Limits

WASHINGTON, Jan. 29 (U.P.) — Secretary of Interior Harold L. Ickes may have acquired a new headache when President Roosevelt transferred the bureau of biological survey from the department of agriculture to the department of interior last spring.

The headache, it appeared, went hand-in-hand with the bureau's regulatory powers over duck hunters, who frequently are inclined to disagree with the bureau over what regulations should be imposed on their activity.

Notice was served on the bureau by Gerald W. Movius, secretary to Sen. Gerald P. Nye, R., N. D., that the senator's constituent duck-hunters—as well as some several hundred other duck-hunters in the northwest—were beginning a campaign to change the rules relative to the time of day when they may enjoy their avocation.

The bureau, Movius explained, for several years has promulgated a rule providing that ducks may be hunted only between the hours of 7 a. m. and 4 p. m.

"That," Movius said, explaining that he personally was not a duck hunter, "practically prohibits anybody from getting in any hunting."

Want Earlier Hours

What the duck-hunters want, he said, was to start hunting ducks a half hour before sunrise and hunt until noon, or start at noon and hunt until a half hour after sundown.

"Out in the northwest," Nye explained, "most of the fellows who hunt ducks aren't rich men, like they have hunting ducks around this part of the country. They're just business men and merchants, who have to work all day.

"Most of these fellows would like to be able to sneak off early in the morning and bag a few ducks, and then go to work, or knock off work a half hour or so early in the afternoon and go look for ducks. But they can't do that now, because of the hours restrictions."

Biological survey officials explained that the hours-of-shooting regulation was uniform over the entire country, and that the 7-to-4 rule had been in effect several years.

The rule, they explained, used to be from dawn to sunset. But when the droutha came along they played havoc with the nation's duck population, and the current hours regulation was promulgated to save that population.

Ducks Plentiful Now

"Out in our country," Movius reported, "most of the boys voluntarily stopped hunting ducks at the time of the droutha to save them. But there are plenty of ducks now; besides, most of the ducks in the country breed in the northwest, and we get the worst chances of any section to shoot them."

Movius exhibited a letter from an unidentified North Dakota duck hunter whom he described as "a leading business man," advocating the proposed new hours, saying that if the half-hour-before-dawn-to-noon or its alternative regulation is adopted, "maybe it will be possible then to shoot a few of the ducks en-route to Texas where they are slaughtered with ease." The letter, he said, was one of many.

Movius said he had been informed that petitions were being circulated among northwestern duck hunters urging adoption of the new hours, and that as soon as they are completed Nye will present them to Ickes.

He said he already had taken the question up with biological survey officials, but that nothing concrete yet had been done about making any changes. He said officials had emphasized that the current feeling would be to continue the regulation. He said they admitted that they had received complaints about the current rule from most sections of the country, however.

DUMONT REELECTED

CHICAGO, Jan. 29 (U.P.)—Ray Dumont, Wichita, Kan., was reelected president of the National Semi-Pro Baseball congress as the organization closed its fifth annual winter meeting today.

Sutherland Will Sign to Handle Pro Grid Outfit

PITTSBURGH, Jan. 29 (U.P.)—Former Pitt coach Jock Sutherland and Dan Topping, owner of the Brooklyn Dodgers, will confer once more today to iron out details of a contract for Sutherland to coach the pro football team next season.

Sutherland and Topping came to a tentative agreement in St. Louis, but neither would divulge the details.

Utah Aggies Lead Hectic Cage Scramble

SALT LAKE CITY, Jan. 29 (U.P.)—A hectic week-end of basketball today had left only one team—Utah State—undefeated and in possession of first place in the Big Seven conference.

Highlight of two nights of hard and fast games came Friday when the Utah Redskins were defeated for the first time in 14 games by University of Colorado, defending circuit champion, 42-38.

Saturday's results were: Brigham Young defeated Wyoming, 34 to 29; Utah State trounced Denver, 26 to 27, and University of Utah downed Colorado State, 49 to 41.

The Utah Aggies remained on top of the heap by allowing Denver to score only two field goals in the first half of their tilt at Logan. The Aggies led at the halfway mark, 22 to 10. The Pioneers outscored the Aggies in the second stanza but could not overcome the Logan boys' lead. Highpoint man was Floyd Morris of Utah State with 13 tallies.

Utah remained in third place, behind Utah State and Colorado university, by trouncing Colorado State at Fort Collins. Utah led at the half, 28 to 17. Val Sheffield was high scorer with 21 points, half Utah's total.

Burley Forms Gun Club

BURLEY, Jan. 29 (Special) — A Rifle and Pistol club for Burley residents was organized here this week with Dr. Hugh E. Dean elected president, C. H. McDonald, vice-president; Fred Thompson, treasurer; Gerald Curtew, secretary, and Roy Dye, executive officer.

The club meets every Sunday at 11 a. m. at the National Guard armory firing range for practice shooting. Twenty men attended the first meeting.

The purpose of this organization, according to Dr. Dean, is to encourage organized rifle and pistol shooting among citizens of the United States who are residents of this community to the end that a better knowledge of the safe handling and proper care of firearms be advanced. The club will also seek to develop characteristics of honesty, good fellowship, self discipline, team place and self-reliance.

Membership into the organization requires the applicant to be a citizen of the United States, at least 18 years of age, and on a vote of the executive committee and the payment of initiation fee and dues.

READ THE TIMES WANT ADS

Young New York Pro Captures Bing Crosby Tourney

Oregon Cagers Loom as Team to Beat

SAN FRANCISCO, Jan. 29 (U.P.)—Southern California and Oregon State basketball teams lead the southern and northern divisions of the Pacific Coast conference, but the tenure of Oregon State appeared brief.

The Trojans continued their unbeaten way with a pair of victories over Stanford last week while Oregon was panting on the trail of the Beavers with two wins over University of Washington.

USC plays no conference foes this week, while Stanford, thumped by scores of 51-48 and 53-36, goes out of the conference to meet Santa Clara Friday and St. Mary's Saturday. Menawhile, California and small brother Bruin from UCLA meet in a pair at Berkeley.

Oregon, regaining some of the form that carried it to the national championship last year, meets the league leading Beavers in Corvallis Friday and Saturday and if its 53-44 and 50-43 victories over Wahington are any criterion, could upset the leaders this week-end.

Washington, practically finished as a contender, faces Oregon State tonight and tomrrow at Corvallis, then entertains the trail end Idaho Vandals at Seattle Friday and Saturday.

In a game at Moscow on Saturday, Washington State handed the Idaho quintet its worst drubbing of the year—a 66-42 setback.

The first half of the game was fairly even, with the count at 29-23 for the visitors when the rest period came. From there on it was a slaughter with the Cougars ringing in the shots from all angles.

Wash. State (66)	FG	FT	PF	TP
Chase, f	5	2	0	12
Sundquist, f	4	3	0	11
Gebert, f	1	0	1	2
Akins, f	1	0	1	2
Verdiquist, f	4	0	0	2
Jennings, g	4	0	2	8
Olson, g	5	1	2	13
Gentry, g	4	0	1	8
Lindeman, g	1	2	3	4
Hooper, g	1	2	0	4
Totals	28	10	10	66
Idaho (42)	FG	FT	PF	TP
Ramey, f	4	2	3	10
Harris, f	4	1	2	9
Hopkins, f	1	1	1	3
Hilton, c	3	6	3	12
English, g	0	0	2	0
Atkinson, g	1	0	1	2
Lynk, g	2	0	2	4
Nelson, c	0	2	0	2
Totals	16	12	14	42

Halftime score: Washington State 29, Idaho 23.

Free throws missed: Chase 3, Sundquist, Jennings, Gentry 2, Lindeman 2, Verdiquist, Ramey, Harris 3.

Officials: Perry Mitchell, Renton; Dick Munson, Seattle.

Bowling Schedule

COMMERCIAL LEAGUE
(Alleys 1 and 2)

Mon., Jan. 29—Studebaker vs. Schlitz (4).

Tues., Jan. 30—Dell's vs. Elks (0).

Wed., Jan. 31—National Laundry vs. Zip-Way (2).

Thurs., Feb. 1—Idaho Power vs. Sego Milk (4).

CITY LEAGUE
(Alleys 3 and 4)

Mon., Jan. 29—Orange Transportation vs. Perrine Hotel (12).

Tues., Jan. 30—Firestone vs. Iron Firemen (21).

Wed., Jan. 31—Wilson's Store vs. Twin Falls Flour (24).

Thurs., Feb. 1—Hallé's Cenoco vs. Twin Falls Lumber (20).

BURLEY COMMERCIAL
7 p. m.

Mon., Jan. 29 Jim's and Ham's vs. Haight Motor; Hansel Motor vs. Dan's O. K. Tire.

9 p. m.

Mon., Jan. 29 Super Cream vs. Leonard's; Gem's vs Schlitz.

Ho, Hum—What's the Use?

Joe Reising, Southern California center, pops in a close-up shot against U. C. L. A. in Los Angeles as four Bruins try vainly to stop him. It was the Bruins' 30th consecutive Pacific Coast conference defeat and their 27th straight setback by the Trojans.

Wendell Boxers Meet Kimberly Thursday

* * * *

WENDELL, Jan. 29 (Special) — Wendell Trojan boxers will get another big test here on Thursday, Feb. 1, when the invading Kimberly Bulldogs, state Golden Gloves champions, invade the local ring for a series of 10 matches with Coach W. A. Doering's mitt-swingers.

The home club, with all inexperienced men on the squad with the exception of one, will be the underdog, but Coach Doering promises that his men will put up good fights.

Only boy with any experience on the local club will be Norman Brevick, 109-pound battler who meets Otis Hughes in the second to last bout of the evening.

The matches will be held in the high school gymnasium and get under way at 8 p. m.

Lineups and order of program follows:

Reid Lindegren, Wendell, vs. Leonard Peterson, Kimberly, 104.

Lee Jacobson, Wendell, vs. Eugene Morgan, Kimberly, 123.

Wayne Hinvely, Wendell, vs. John Norris, Kimberly, 130.

Don Yates, Wendell, vs. Keith Shewmaker, Kimberly, 132.

Byron Brickland, Wendell, vs. Ray Butler, Kimberly, 133.

Coe McClure, Wendell, vs. Glenn Plaka, Kimberly, 133.

Gale Silcock, Wendell, vs. Charles Bean, Kimberly, 135.

Louis Dille, Wendell, vs. Richard Quesnell, Kimberly, 134.

Norman Brevick, Wendell, vs. Otis Hughes, Kimberly, 136.

Harold Smith, Wendell, vs. Frankie Stanger, Kimberly, 137.

Jerome Boxers Win Over Wendell Club

JEROME, Jan. 29 (Special) — Jerome high school boxers showed to good advantage here on Saturday night by drubbing the invading Wendell mitt aggregation by a count of 6-3.

The card was witnessed by a large crowd and included two exhibition matches.

Complete results follow:

Timm, 106, Jerome, stopped Brevick, 106, Wendell, in third round.

Jackson, 108, Jerome, scored technical knockout over Price, 110, Wendell.

V Hall, 126, Jerome, decisioned Hewlitt, 127, Wendell.

V King, 116, Jerome, decisioned Durfee, 119, Wendell.

Yates, 136, Wendell, won decision over McGuire, 136, Jerome.

Smith, 119, Wendell, decisioned Swainston, 118, Jerome.

W. King, 140, Jerome, decisioned Shively, 145, Wendell.

Silcock, 135, Wendell, won decision over G. Hall, 134, Jerome.

Holloway, 126, Jerome, decisioned Dille, 130, Wendell.

Exhibition bouts were staged by Cole, 149, and Bishop, 150, both of Jerome, and McKee, 137, and Brickland, 127, both of Wendell.

A. H. Crouch was the referee and judges were C. W. Crawford and Delno McMahon.

Rangers Increase Ice League Lead

NEW YORK, Jan. 29 (U.P.) Winners of 15 games out of their last 16, the New York Rangers have a five-point margin in the National Hockey league standings over the Stanley cup champion Boston Bruins, the only club that remains a serious challenger.

Last night, while the Rangers were smacking their intra-city rivals, the Americans, 4-2, the Bruins were bowing to the Detroit Red Wings by the same score.

The Chicago Black Hawks had a field day against Montreal Canadiens, scoring six goals in the final period to close out an 8-1 triumph.

New Argentine Heavyweight Fights Tonight

NEWARK, N. J., Jan. 29 (U.P.)—Valentin Campolo, Argentine "white hope," launches his United States heavyweight campaign tonight at Laurel Gardens where the great Luis Angel Firpo was unveiled 18 years ago.

Campolo, aiming at Joe Louis' crown, will tee-off against Jim Robinson of Philadelphia in a scheduled 10-rounder. In Robinson's last start, he was stopped in three rounds by Lee Savold, the Des Moines dynamiter, because of a badly swollen left eye.

A large representation of the fight mob from New York and other eastern cities is expected to be at the ringside to see if Campolo has any chance of being another "wild bull of the pampas," like Firpo, his countryman.

Valentin, a big, tough-looking black-haired chap of 27, was impressive while training at New York's Pioneer gymnasium under Manager Jimmy Johnston.

He's a huge fellow, packing about 224 pounds on a six-foot four-inch beam. He has a smashing left hook to the body and a fair right. He seems to take a punch well, and displays a yen for battle.

Campolo arrived in New York in late December with a record of 16 knockouts in 22 professional bouts.

Benny McCoy Remains Free Agent

GRAND RAPIDS, Mich., Jan. 29 (U.P.)—Benny McCoy, the one-time Detroit Tiger rookie, was still a free agent today and only his indecision kept him from becoming baseball's highest priced 1940 player.

Three clubs, the Philadelphia Athletics, the Brooklyn Dodgers and the Cincinnati Reds, led the bidding for McCoy, with the A's reportedly making the best offer of a 340,000 bonus and a $10,000 annual salary for two years.

McCoy said he probably would not sign a contract before late today or Tuesday. He said he had promised to telephone representatives of the Washington Senators, the Pittsburgh Pirates and the Boston Bees before making a final decision, and he was to see Larry MacPhail of the Dodgers today. Earlier he had talked with Earle Mack, son of the Athletics' manager, and Bill McKechnie, Reds' manager, who came here during the week-end.

McCoy, who wanted a 540,000 bonus plus a $10,000 annual salary for three years, was made a free agent by a recent ruling of Baseball Commissioner Kenesaw M. Landis, along with 90 other Tigers.

Burley Elks to Play Two Tilts In Single Night

BURLEY, Jan. 29 (Special) — Burley Elks, winner of the Gooding and Burley outlaw tournaments last season and the current leader in the Snake Valley Outlaw league, will take on the Colored Ghosts, professional traveling Negro cage club here in an exhibition tilt tonight at the high school gymnasium.

The visitors, generally rated as one of the finest traveling comic teams in the nation, will present a strong passing club and some of the most amazing basketball antics ever to be displayed on a basketball floor. The Ghosts are known all over the west for their cage tricks.

The game will be the first half of a double-header for the Elks. In the final contest of the evening the home club takes on the Gooding Jaycees in a regulation Snake Valley Outlaw league contest.

RIGGS WINS CROWN

WEST PALM BEACH, Fla., Jan. 29 (U.P.) National Champion Bobby Riggs, shaking off his early winter lethargy, won his first title of the grapefruit circuit with a 6-1, 7-9, 6-3 victory over Henry Prusoff, Seattle, Sunday in the final of the south Florida tennis championship.

Ed Oliver Cops First Prize Money of $500; Vic Ghezzi Wins Second

DEL MAR, Calif., Jan. 29 (U.P.)—Young Ed Oliver of Hornell, N. Y., today pocketed $500 first prize in Bing Crosby's annual $3,000 invitational tournament over the Rancho Santa Fe course.

The 23-year-old pro clipped five off par yesterday for a 67 and a 36-hole total of 135.

Rolling in ahead of a fog that blanketed the Rancho Santa Fe course and the largest gallery in the history of the tournament, the 23-year-old, 220-pound professional ended the tour nine strokes under par of 72 and collected top money of $500.

Fears that the tournament might wind up in a tie were dispelled when the former Rhode Island shot maker finished three strokes in front of Vic Ghezzi, Deal, N. J., and four shots ahead of Ben Hogan, White Plains, N. Y., and Harold McSpaden, Winchester, Mass.

Oliver entered the final round tied with McSpaden and National Amateur Champion Marvin (Bud) Ward, Spokane, Wash., with 68, and with 11 pros pressing one stroke behind, but he signalled his triumph on the first nine holes with a 33, three under par, and came on in with 34. Playing with him, but purely for fun, was the tournament host, Crosby.

Ward fell back with an individual 74 for 142, and Bruce McCormick, Los Angeles' former national public links champion, took amateur medal honors with 72-68-140.

FENCING MASTER DIES

ROME, Jan. 29 (U.P.)—The fencing fraternity mourned one of its greatest masters today, former International Champion Nedo Nadi, 45, who died at his home here last night.

SEEK TITLE SHOT

PHILADELPHIA, Jan. 29 (U.P.)—Al Nettlow of Detroit fights Bob Montgomery of Philadelphia here tonight in a scheduled 10-round bout and needs a victory to a promised shot at Henry Armstrong's welterweight title.

Free Agent

TONY ROBELLO

* * * *

Robello Gets Release From Cardinal Farm

POCATELLO, Jan. 29 (U.P.)—Tony Robello, holder of the Pioneer league home run record and playing manager of the Pocatello Cardinals last season, was a free agent today.

He was given unconditional release Saturday by Art Routzong, Cardinal business manager. Robello, who played first base and batted .404 last season, is desirous of making a contract as non-playing manager, Routzong said. A new manager has not been chosen, he added.

Hostak Meets Tony Zale in Chicago Match

CHICAGO, Jan. 29 (U.P.)—The most sought-after fighter in the business—middleweight champion Al Hostak of Seattle—parades his devastating punch against Hoosier Tony Zale in an overweight match at the stadium tonight and he hopes to make it impressive for the distinguished guest in front row center, Promoter Mike Jacobs.

The better he looks, the better the bargain his handlers can make for reissuing him to box Ceferino Garcia of the Philippines in a battle of champions under the promotional direction of Jacobs in New York next summer.

Jacobs holds exclusive promotion rights on Garcia, who is recognized as middleweight champion in New York and California. Nate Drutzman of Seattle holds similar rights to Hostak, the National Boxing association champion, and a compromise is reported near.

UTAH CHIEF
COAL
Many homes and business houses are taking advantage of our quality coals. If you are not a user, then we ask that you compare our prices, quality and service with any other coal you have been using and see what a handsome saving you can have in ordering your coal from us.
Idaho Bean and Elevator Company
PHONE 36

McLemore Declares He Is "Low" Amateur Of All Golfers in Bing Crosby Tourney

By HENRY McLEMORE

DEL MAR, Calif., Jan. 29 (U.P.) — I was the low amateur at Bing Crosby's $3,000 golf tournament.

Many of the spectators who followed the play over the Rancho Santa Fe course said my performance qualified me as the lowest amateur of all time. Two of the golf experts who agreed with this observation were Jimmy Thomson and Horton Smith, both of whom played in my foursome, and were in the line of fire throughout. Horton summed up my game when, after the first 18 holes he said the only complaint he had been able to pay me all day was "nice out, Henry."

I was in more traps than a Russian. Faced more hazards than a human fly with a hangover, and picked up so many strokes that my caddy followed me with a decompression chamber to save me from the bends. When the official scorer asked me to sign my card, I just added another "X" to the previous 18. That made me 18 over even "X," and enabled me to collect my two dollar Nassau bet with Grantland Rice all three ways, as his scorer had neglected to mark one of his "X's." They are now selling my wife, "Madame X" around the hotel.

At the end of the first 18 holes, the half way mark for the tournament, Thomson and Smith wired the president of the P. G. A. in Chicago to find out if it were possible to change amateurs in the middle of a stream, which is exactly where Rice and I were at the time, lying eight. The answer, in 10 words was no, and Smith and Thomson then asked us if we in our sport writing careers had ever known of a case in which amateurs quit pros. We took the hint on the 30th hole, and quit.

The gallery, which consisted of Mrs. Thomson and Mrs. Smith, gave us a rousing hand as we headed back to the clubhouse our bid for glory gone. If any of you really love golf you would have been shocked at the way we spoke of the game on our way back to the locker room. I was particularly bitter against unplayable lies which take the joie de vivre out of the game, as a French pro told me when he quit me on the third hole in a pro-amateur event at fashionable St. Cloud. I was particularly bitter against the golf rule which penalizes a player a stroke even when he does not touch the ball on his swing. In the set I usually play what we always call a whiff, a practice stroke. The official scorer who accompanies players in tournaments annoys, too. A man's trap is his castle, I feel, and what he does in there is nobody's business. It certainly never added to a man's peace of mind to have an official standing on the traps rim and counting like a referee over a stricken fighter. It's a slur on a man's honesty, and besides you can't throw the ball out when they're staring at you all the time.

I am not only going to start a new paragraph, but a new back swing as well. The one I have seems to be good for a lot of laughs, but in getting me 20 place in tournament golf. Using an assumed name I am going to Phoenix next week for the pro-amateur tournament there. And some gullible professional is in for a nasty shock when and if he finds out that the Milton J. Ronickle with whom he is paired is really Henry McLemore, the fellow for whom the expression "no card" was coined.

That good Coal
PHONE
Twin Falls HOTTEST NUMBER
34
HOME LUMBER and COAL CO.
Complete BUILDING SERVICE

FOUND
the perfect way to clean all fabrics. Call the Parisian, Inc. Phone
850

The
STANDARD OIL CO.
OF CALIFORNIA
IS PLEASED TO
Announce
the appointment of
C. R. NELSON, Inc.,
as distributor of its products in the counties of Twin Falls, Gooding, Jerome, Lincoln, Minidoka, Cassia and Elmore with bulk plants located in the cities of Twin Falls, Gooding and Burley.
THE STANDARD OIL COMPANY OF CALIFORNIA

Freis-Hagler Win Doubles, Callis Singles

A combination of Ray Freis and Elmore Hagler rolled a total of 1,180 pins in the annual doubles competition at Stone's Bowling alleys over the week-end and added a handicap of 68 pins to annex first prize money.

In the singles, Paul Callis got a 627 total with 32-pin handicap to take first place.

In second place in the doubles event were Vey Gish and Johnny Wagner, while third went to Jimmie Mullins and Roy Weller. Second prize in singles went to Max Spohr, while Frank Vosika copped third money.

Complete results follow:

	Singles	Handicap	Total
Reed	158	169	370	42	412
Nesby	166	197	184	56	576
Cowan	177	151	149	52	529
Emerick	184	190	210	48	632
Falls	168	151	178	60	577
Fries	184	178	144	52	558
Brinegar	191	193	165	34	573
Fisher	164	147	182	72	565
Towan	128	145	144	50	467
R. McCracken	197	135	159	30	524
Carlson	172	160	203	40	595
C. Sieber	140	162	175	66	493
Spohr	201	168	213	40	622
Callis	211	214	170	32	627
Cox	188	184	168	28	549
Hagler	169	233	149	38	589
Vosika	204	190	159	38	591
Stone	184	170	180	74	614
Jones	177	145	177	4	543
Wood	158	167	180	38	523
Lefebliter	179	200	161	49	589
Homling	183	187	177	36	583
Wagner	152	149		70	
Gish	167	142		48	

Basketball Results

Weber College 47, Albion Normal 35.

Oregon 50, Washington 43.
California 54, St. Mary's 41.
California 55, Stanford 37.
Tennessee 34, Vanderbilt 31.
Temple 42, Michigan State 40.
Oklahoma 56, Nebraska 41.
Notre Dame 56, Northwestern 27.
Utah State Agricultural College 36, Denver University 27.
Brigham Young University 34, University of Wyoming 29.
Montana 34, Montana Mines 27.
Utah 49, Colorado State 41.
Idaho Freshmen 31, Washington State Freshmen 29.

Twin Falls Girl Wins Riding Honor

DENVER, Colo., Jan. 29 (Special) —Miss Alice Reed, Twin Falls, a freshman at Colorado Woman's college, Denver, was among the riders chosen to represent the college at the National Western Horse show recently.

Selections were made from the riding classes by an outside judge solely on the basis of horsemanship. Eighteen C. W. C. equestrienses participated in the show, which was novel in that the riders had never seen their horses before.

Elks Win Over Shoshone in Sunday Battle

SHOSHONE, Jan. 29 (Special)—The Shoshone Redskins continued their down-ward fall in the Snake Valley Outlaw Cage league here yesterday afternoon by dropping a 37-25 tilt to the invading Burley Elks. The victory put the Cassia county crew far in the lead in the annual race for top honors.

The Elks held only a one-point, 18-17 lead at the half, but spurted in the last half to tuck the game away as Fred Judevine and Ernie Craner led the team to victory. They had 11 and 10 points respectively. Haddock and Beitia each got eight for the home team.

Manager Norval Rutherford announces the following schedule for the Redskins during this week:

Monday (tonight)—Shoshone at Jerome.

Wednesday—Burley Sport Shop at Shoshone.

Thursday—Filer-Twin Falls at Filer.

The local club has new sweat jackets—bright red, scarlet leather sleeves with the body of the jacket made of maroon wool suede. On front are the letters of the team's name in white, while on the back is the sponsor's name.

Lineups for the Shoshone-Burley Elks tilt:

Shoshone — Haddock (8) and Crowthers (2), forwards; Thomason (3), center; Beitia (8) and Berrochon (4), guards; substitutes — Beall, Chess, Grisham, Onelda.

Burley—Craner (10) and Marquiss (4), forwards; Peacock (6), center; Hoggan and Judevine (11), guards; substitutions—Parish and Baker.

BOWLING TOURNEY RESULTS

DOUBLES

	First	Second	Third	Hndkp.	Total
Hagler-Freis	385	384	411	68	1248
Wagner-Gish	377	374	349	118	1218
Mullins-Weller	408	329	376	76	1189
Jones-Brinegar	388	372	310	38	1180
Homling-Fisher	386	328	313	110	1117
Nesby-Tanner	372	310	299	114	1095
Pugliano-Sprouts	381	330	289	88	1084
W. I. Johnson-Self	315	304	392	64	1075
Reed-Cowan	277	294	303	94	960
Emerick-Coleman	—	—	—	92	—
H. Boone-Carlson	354	300	415	84	1153
A. Boone-Stone	325	362	378	72	1137
Mullen-H. Wood	276	296	338	116	1026
Westergren-Paulson	303	317	372	88	1080
Allan-Rieke	365	317	282	144	1108
Sieber-Stone	362	370	351	80	1163
G. Detweiler-Wendling	315	284	312	114	1025
Callis-Jones	402	361	320	36	1119
Cox-Hagler	351	289	348	64	1052
Miller-Groves	318	329	306	124	1077
Curtis-Ray	293	367	296	88	1044
Sprouts-Brinegar	325	353	323	54	1055
Dix-Rosa	371	353	315	102	1141
Emerick-Allan	314	309	357	78	1050
Ford-Jennings	297	377	342	76	1092
Spohr-Freis	338	327	334	72	1071
Carlson-Bertsch	373	412	268	82	1139
Pugliano-Callis	374	351	359	80	1154
Coleman-Towan	344	351	323	106	1124
Cox-Fillmore	282	393	321	68	1064
Emerick-Weller	338	364	377	66	1095
Ford-Spohr	428	325	—	68	—
Hut-Mullins	302	315	337	100	1054
Sogn-Switzer	278	277	316	144	1015
Groves-Pallis	272	320	300	154	1046
Fisher-Ainsworth	306	338	337	162	1116
K. Coleman-C. Coleman	361	296	355	106	1118
Wells-N. O. Johnson	343	308	328	120	1099
F. Vosika-Fillmore	302	359	286	94	1041
D. Bertsch-W. Bertsch	370	317	389	94	1140

Burley Bowl Club Downs Halle's Quint

BURLEY, Jan. 29 (Special)—An all-star team representing Ham and Jim's, came through with two victories out of three starts here yesterday afternoon and added total pins over Halle's Conoco team of Twin Falls.

High scoring honors for the series went to Paul Sugasa of the Burley quintet with a 616 total and high game of 215.

For the visitors, K. Coleman had a 535 total for the series.

Lineups:

HAM AND JIM'S				
Leona Billups	204	160	176	540
Paul Sugasa	211	215	190	616
Bill Tucker	164	151	148	463
G. Regan	135	162	161	458
Bud Thornton	166	188	194	513
Totals	882	881	871	2589
HALLE'S CONOCO				
K. Coleman	171	188	176	535
M. Coleman	146	138	134	418
Halle	124	137	142	403
C. Coleman	139	157	143	439
Adkins	148	170	145	462
Totals	729	850	797	2256

Mild Weather Fails to Halt Ketchum Skiing

KETCHUM, Jan. 29 (Special)—During the past week exceptionally mild winter weather has been the rule. Little or no snow prevailed throughout most of this immediate region, especially in the Warm Springs area, where the weather temper is sometimes a little severe. The road is open for a considerable distance up the canyon, way beyond the ticket office and terminal of the Baldy mountain ski lift of Sun Valley, and while it is possible to use hobnails without encountering too thin snow, cars are still available and a considerable contingent of ski devotees are enjoying what snow there is for good running on both sides of the long way, starting on the Ketchum end.

With a few short snowsqualls deer have commenced moving again and a few are noted in the canyons, though not in proportion to the number seen at the opening of the season. One thing of interest has been observed by sportsmen. Many mallard ducks are seen daily on Warm Springs creek, a circumstance not usually witnessed, and it is presumed they prefer wintering where the water is warm and the feed good, which is hardly the condition in the lower section of this district. It appears from all present indications and the opinion of outdoor people generally that the open winter will continue without any material abatement. Thoroughout this section it has not been the rule to run about in one's shirt-sleeves the latter part of January, hike over the hills, pick water cress, note the willows budding and grass sprouting, with livestock grazing on the hillsides, and similar occurrences generally associated with much warmer weather. While this does not mean there are no cold nights and even some frigid days, with plenty of ice and quite a little snow—say a foot or 14 inches—it does spell an exceptional bit of modest weather for this season.

It is stated on authority that there is already enough water in the big reservoirs for the coming season, but this does not provide for the hills and a grazing supply for the summer ahead, and appears to be the need ahead in face of the present light snowfall. The waterways will need it.

With the opening of the spring season less than two months away, King Winter will have to do his stuff if any appreciable showing is made for this winter, insofar as snow is concerned.

POLISH LINER "ORPHAN"

LONDON (UP) — "Somewhere in England," lies in dock an orphan liner. It was one of "free Poland's" last productions. In July, carrying 1,000 passengers, the liner had a triumphal send-off from Gydnia. Returning from a voyage to South America the ship was stranded by the war.

Boise Cagers Will Play Gooding Quint

GOODING, Jan. 29 (Special) — Coach A. W. (Ap) Berg, mentor of the Gooding high school Senators, today announced that he had scheduled the Boise Braves for a regular-class game here in the local gymnasium on Wednesday night, Jan. 31.

The capital city gang is expected to present one of the outstanding high school cage quintets in the state to south Idaho fans of this area and Coach Berg believes his re-vamped Senators will give Coach Darwin Burgher's club a good battle.

Berg has juggled his lineup and his latest move was to kick off the squad three youngsters for breaking training rules by late hours. The probable Gooding starting lineup will see Carrico and Hilston at forwards; Faulds at center and Hutton and Hobley at guards.

An added attraction at the game will be a Snake Valley Outlaw league battle between the Gooding Jaycees and the Jerome Jaycees. First game will start at 7:30 p. m.

Baum Captures $400 1st Prize In Dog Race

RIGBY, Ida., Jan. 29 (UP)—Coley Baum, Ashton driver, mushed the gruelling 15-mile course in the first annual Cedar Butte dog derby late yesterday in 44 minutes, 30 seconds to take $400 first prize money.

Baum's time in the first heat of seven and one-half miles Saturday was 22 minutes, 28 seconds, which was cut to 22 minutes, five seconds in the final run Sunday.

Others in the money were Tom Furmandis, Ririe, 47.46; Lloyd Van Sickle, St. Anthony, third; Dwight Stevens, Jackson, Wyo., fourth; Everett Hasman, Twin Falls, fifth; Delbert Croom, Rigby, sixth.

Hazelton Man Faces Sentence in Jerome

JEROME, Jan. 29 (Special) — Richard Vance, Hazelton, charged with petty larceny, was sentenced to serve 20 days in county jail, Saturday, after he pleaded guilty to the charge before Probate Judge Heber N. Pakman.

Vance admitted entering the H. Thorason residence in Hazelton Jan. 23 and taking a .38 automatic revolver, holster and cartridge belt belonging to Mr. Thorason.

BURLEY BOWLING

COMMERCIAL LEAGUE				
SUPER CREAM				
R. Bradford	121	132	170	423
J. Dunn	156	113	181	450
R. Skidmore	209	112	139	460
A. Sterrick	141	151	142	434
Dr. Toulon	190	123	193	506
Totals	817	701	793	2313
DAN'S O. K. TIRE SHOP				
W. Shields	148	115	160	423
N. Billups	153	200	197	550
B. Johnson	184	112	121	417
J. Howard	184	127	152	463
J. Campbell	140	131	147	418
Totals	720	670	724	2102
HAIGHT MOTOR				
F. Markham	151	136	152	439
G. Reuss	120	135	145	400
H. Reuss	136	118	158	412
H. Baker	135	145	164	444
C. Haight	176	168	150	494
Totals	767	714	770	2189
GENE'S CONFECTIONERY				
G. Frost	153	146	135	434
R. Thornton	158	145	152	455
E. Price	126	229	146	491
E. Gillis	148	153	145	446
Joe Hemlinger	151	149	137	441
Totals	785	798	711	2315
JIM'S AND HAM'S				
Bixler	137	110	137	384
G. Powers	104	147	122	373
South	136	124	161	421
E. Powers	168	141	129	438
Morris	121	137	97	355
Totals	664	663	612	1969
SCHLITZ				
Peterson	164	154	157	475
Harkness	126	149	162	437
Williamson	139	188	163	490
Higgins	144	127	129	400
Anderson	136	172	168	476
Totals	809	882	779	2280
LENDER'S STORE				
Bob Bears	128	168	153	451
Mike Lepori	111	162	168	441
Don Holden	132	148	149	430
Chet Measles	149	137	154	440
Bill Tucker	171	148	182	501
Totals	691	763	786	2263
HANZEL MOTOR				
Dick Hanzel	160	167	144	471
Roy MacMurray	121	135	112	418
Monty Hunt	156	145	179	480
Chuck Hanzel	135	140	146	421
Dyer Sampson	171	170	148	464
Totals	743	757	730	2231

Unemployment Pay Drawn by Ball Players

JEFFERSON CITY, Mo., Jan. 29 (UP) Members of the St. Louis Browns and the Kansas City Blues professional baseball teams are receiving unemployment compensation in Missouri, Andrew J. Murphy, chairman of the unemployment compensation commission, said today.

Payments range up to $18 a week. Six of the players are on the Kansas City club roster.

Murphy said the commission had held that the compensation should be paid to players whose contracts cover only a part of the year, leaving them free for other works during the off-season.

GRANTED DIVORCE

LONDON, Jan. 29 (UP)—Actress Jill Esmond was granted a divorce from Laurence Olivier, actor, on the grounds of adultery today. Vivien Leigh, star of the motion picture, "Gone With the Wind," was named co-respondent.

SIDE GLANCES By Galbraith

"Mother, come quick! I've just caught a train robber!"

USE CLASSIFIED TO FILL YOUR SMALL WANTS

A classified ad in the Times and News is read by 85% of all the people in these eight counties. Among them you are certain to find a customer for your "For Sale," an employer for your "Employment Wanted" or a person among these thousands who wants to trade what he has and doesn't want for what you have and don't need.

Phone 38 or 32
Ask for the
ADTAKER

HOLD EVERYTHING

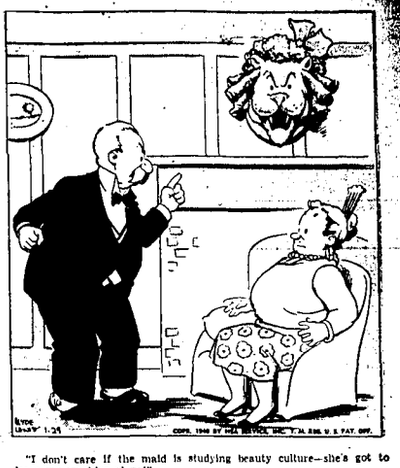

"I don't care if the maid is studying beauty culture—she's got to leave my trophies alone!"

MARKETS AND FINANCE

By United Press

LIVESTOCK

DENVER LIVESTOCK

DENVER—Cattle: 2,700; market 10c to 15c lower; beef steers $8 to $9.50; cows $4 to $6.50; calves $5 to $11.50; bulls $5 to $6.50.

Hogs: 1,500; market steady to 10c higher; top $5.35; bulk $5 to $5.30; packing sows $4 to $4.25.

Sheep: 2,500; market unevenly lower; fat lambs $7.50 to $8.50; feeders $7.60 to $8.50; ewes $3.60.

Prices closed weak, 15c to 25c lower; early sales held steady to shade weaker than Friday; receipts 2,500, excluding 515 on through billing; two loads northern Colorado fed lambs topped market at $8.50; bulk $8.40 to $8.50; native fat lambs cleared at $8 to $8.40; native yearlings $8, native feeders $7.75; few ewes natives $3.50; native breeder ewes $5.75.

OGDEN LIVESTOCK

OGDEN, Hogs: 3,000; steady to 5c lower; top $5.30; packing sows $3.50 to $4.

Cattle: 420; steers slow, steady early; heifers $7 to $7.25; few bulls $6 down; vealers $10, steady to strong.

Sheep: 1,800; fat fairly good trucked-in lambs steady at $7.90; odd bucks at $6.50.

OMAHA LIVESTOCK

OMAHA, Hogs: 11,000, generally 10c to 15c higher; top $5.25, good and choice 180 to 270 lbs. $5.15 to $5.25.

Cattle: 9,700, calves 1,000; fed steers and yearlings slow, medium to good year-lings and medium weights steady; vealers about steady; practical top $10.

Sheep: 7,000; fat lambs slow, feel wooled lambs 15c to $0.75; best fed western ewes $5.

CHICAGO LIVESTOCK

CHICAGO, Hogs: 17,000, active; 10c to 20c higher; top $5.30.

Cattle: 15,000, calves 1,000; steers and yearlings weak to 25c lower; top 1,053 lb. yearlings $12.10; heifers $0 down; vealers fairly steady at $12 down.

Sheep: 9,000; exceedingly slow; steady to easier; good to choice wooled lambs best $9.15 to $9.25.

PORTLAND LIVESTOCK

PORTLAND, Hogs: 2,400; steady; good to choice 165 to 215 lb. drivens $5.10 to $5.25; 120 to 155 lb. weights $5.25 to $5.75.

Cattle: 2,000; calves 100; market uneven; steers strong to 25c higher; fed steers $8 to $8.50; stockers $6.50 to $7; vealers strong, choice $10.50.

Sheep: 2,000; active; fed lambs 25c higher; three loads 89 to 95 lb. fed lambs $8.75.

SAN FRANCISCO LIVESTOCK

SOUTH SAN FRANCISCO—Hogs: 800; top $5.30; 140 to 160 lb. lights and 225 and 270 lb. butchers $5.20 to $5.

Cattle: 1,100; medium to good fed steers $6.75 to $9.25; medium heifers $7.25 to $7.50; calves 75; medium vealers $10.

Sheep: 800; good 80 lb. fall shorn lambs $8; wooled fat ewes to $4.50.

LOS ANGELES LIVESTOCK

LOS ANGELES—Hogs: Salable 1,000; slow, 15c to mostly 25c higher than Friday; good to choice light trucking $5.25 to $5.40; few $5.75 to $6.15; several decks easterns held $6.50; off weights $5.25 to $5.75; sows steady at $4.50 to $4.75; some held higher.

Cattle: Salable 2,300; slow, generally asking stronger; early sales steady but some bids weak to lower; beef trade slow and bids market lower, accounting for weaker trend; load medium light steers $8.60; best steers held around $9.25; other medium steers bid down to $8; heifers $7 to $8.25; best held considerably higher; cows $3.50 to $7.10; canners and cutters $4 to $5.25; odd bulls to $7.25; some held higher; late Friday load good to choice 1,071 Texas fed steers $10.25; calves, salable 600; slow; few sales steady; odd vealers to $12; nothing done on carlot calves.

Sheep: Salable 1,200; 104 lb. lambs Saturday and today around 25c higher; medium to choice 104 lb. Idaho lambs $9; good to choice wooled lambs mostly $9; or possibly above; few medium ewes $3.50.

WOOL

BOSTON—The Boston wool market was very quiet today. Quotations were steady to fair on South African and South American wools. Asking prices were about steady on domestic wools.

Local Markets

Buying Prices

GRAINS

Soft wheat	65c
Barley, per cwt.	90c
Oats, per cwt.	$1.00

BEANS

Great Northerns No. 1	$2.50
Great Northerns No. 2	$2.30
(Prices dealers quoted; one not available).	
Great Northerns No. 1	$2.80
Great Northerns No. 2	$2.50
(One dealer quoted).	
Pintos	$3.00
(Ten dealers quoted; one not available).	
Small reds, 9oz	$2.60
Small reds, 10oz	$2.50
Small reds, 9½	$2.20
(Two dealers quoted on 9½ and 9½; one quoted on 9½).	

POTATOES

Netted Gems No. 1	70c-75c
Netted Gems No. 2	40c
(One dealer quoted).	
Netted Gems No. 1	75c
Netted Gems No. 2	35c-40c
(Three dealers quoted).	

RED CLOVER

Pounds	14c
(One dealer quoted).	
Pound	13½c
(One dealer quoted).	

ALFALFA SEED

Colored bags, over 5 lbs.	16c
Colored bags, 4 to 5 lbs.	18c
Colored bags, under 4 lbs.	20c
Leghorn broilers	9c
Leghorn fryers	9c
Leghorn hens, over 5½ lbs.	9c
Leghorn hens, under 5½ lbs.	8c
Colored fryers	14c
Colored roasters, over 4 lbs.	10c
Stags	8c
Old cocks	6c
Capons, over 8 lbs.	18c

PRODUCE

No. 1 butterfat	32c
No. 2 butterfat	30c
Eggs, extra	16c
Standards	12c
Medium standards	10c
Medium extras	14c
Pullets	20c
Commercials	16c
Eggs, in trade	16c
Small eggs	10c

LIVESTOCK

Choice light butchers, 160 to 210 pounds	$9.35
Overweight butchers, 210 to 250 pounds	$4.75
Overweight butchers, 250 to 300 pounds	$4.50
Underweight butchers, 125 to 160 pounds	$4.75
Packing sows, heavy	$4.25
Packing sows, light	$4.25
Stags	$3.50
Heifers	$6-$7.50
Fat cows	$4.50-$5.25
Vealers	$6-$8
Cutters	$2.50-$4.50
Spring lambs	$7.50
Yearling lambs	$8.00

MILL FEED

Bran, 100 pounds	$1.35
Bran, 500 pounds	$1.30
Stock feed, 100 pounds	$1.45
Stock feed, 500 pounds	$1.40

BUTTER, EGGS

SAN FRANCISCO

SAN FRANCISCO—Butter 92 score 36¼; 91 score 34½; 90 score 34c; 89 score 34c.

Cheese: Wholesale flats 19c; triplets 17½c.

Eggs: Large 31½c; medium 30½c; small 27½c.

Markets at a Glance

Stocks irregular and quiet.
Bonds irregular; U. S. governments lower.
Curb stocks irregular.
Foreign exchange firm.
Cotton off.
Wheat off 3¼c to 3¾c; corn off.
Silver quiet.
Copper steady.
Tin steady.
Sugar steady.

WHEAT PLUNGES IN ACTIVE SALES

CHICAGO, Jan. 29 (UP)—Wheat lost ground today in active selling.

Wheat closed 2½c to 3¼c lower. May 96⅞c to 97c. Corn was off ⅝c to 1c; May 56⅞c, oats were off ⅝c to ¾c; May 32c. Rye was off 2½c to 3c; May 64½-⅝. Soybeans declined 1c to 2¼c; May $1.06¾.

Wheat broke more than 3c a bushel at the start under heavy liquidation based on favorable crop weather, estimates of large world supplies and uncertainty regarding disposal of wheat held under government loan.

GRAIN TABLE

CHICAGO Grain range	Open	High	Low	Close
Wheat:				
May	96⅞	96⅞	96⅛	96⅛-⅜
July	95⅞	95⅞	94⅞	94⅞
Sept.	95⅞	95⅞	93⅞	93⅞-⅞
Corn:				
May	57⅛	57⅛	56⅞	56⅞
July	57⅞	57⅞	56⅞	56⅞-⅞
Sept.	57⅞	57⅞	56⅞	56⅞
Oats:				
May	33⅛	33⅛	32⅞	32⅞
July	34⅛	34⅛	34	34
Sept.	32	32	32	32
Rye:				
May	64⅞	64⅞	64⅛	64⅛
July	65⅞	65⅞	64⅞	64⅞
Sept.	66⅞	66⅞	66⅞	66⅞
Soybeans:				
May	1.07⅛	1.07⅛	1.06⅛	1.06⅛
July	1.04⅛	1.04⅛	1.03⅛	1.03⅛

CASH GRAIN

CHICAGO—Wheat No. 2 red weak $1.01⅞. No. 4 yellow hard 97½c; No. 3 dark hard 97½c.

Corn: No. 2 mixed 61½c to 62c; No. 3 mixed 58½c to 60½c. No. 1 yellow 58½c to 59½c; No. 2 yellow 58½c to 59½c; No. 3 yellow 57½c to 59½c. No. 4 yellow 57½c to 58c.

Oats: No. 2 mixed 41½c; sample mixed 38½c; No. 2 white 43c; No. 3 white 41½c to 42c; No. 4 white 40c to 41c; sample white 39c to 40½c.

Rye: Sample 64½c.

Barley: No. 2 60c to 64c; No. 4 63½c; No. 2 62c to 64c.

Soybeans: No. 1 mixed 92c; No. 2 yellow $1.07½.

FLAX

PORTLAND—Flaxseed $2.03½ bushel.

SEED

CHICAGO—Timothy $4.00 to $4.25N. Sweet clover $4.50 to $5.25N.

Red top $8.50 to $9N.

Red clover $12.50 to $15N.

Alfalfa $18 to $23N.

POTATOES

FUTURE POTATO TRADES

(Quotations furnished by Sudler Wegener & Co.)

Jan. delivery: No sales; closing ask, $1.85.

March delivery: No sales; closing ask, $1.98.

CHICAGO POTATOES

CHICAGO—Weather cloudy, temperature 24. Shipments 1,013, arrivals 158, track 391. Old stock supplies rather liberal, Ida. Russet and best quality Neb. Triumph dragging fairly, market steady; northern stock demand very slow, market unsettled with slightly weaker undertone. Ida. Russet Burbanks, washed, 1 car sold at $2.05; 1 car heavy to large $2, 1 car $1.90; unwashed, 1 car $1.90, 1 cars $1.85; 1 car mixed, washed, No. 1 $1.90 and No. 2 unwashed, two from cars $1.85; late Saturday, No. 1 car $1.87½; practically free from cuts, 1 car $1.87½, 1 car $1.85, 1 car $1.82½, 1 car $1.80. Colo. Red McClures, cotton sacks, good color, 1 car $1.85; 1 car $1.80, 1 car $1.75; burlap sacks, fair color, 1 car $1.60. Minn. and Neb. Bliss Triumphs, cotton sacks, 2 cars 1 car $1.95; 75 lb. to other cars $1.90. S. No. 1 quality, unwashed, 1 car $1.65, 1 car $1.52½; burlap sacks, washed, 2 cars $2.10, 4 cars $2.07½; 75 lb. to other cars U. S. No. 1 quality, unwashed, 1 car $1.65, 1 car $1.52½, 1 car $1.45. N. Dak. Red river valley Cobblers, 1 car 90 per cent U. S. No. 1 quality $1.30; 1 car unclassified, washed $1.05. Minn. Chippewas, 1 car 90 per cent U. S. No. 1 quality $1.40. Ore. Bliss Triumphs 75 to 80 per cent U. S. No. 1 quality, 1 car $1.35, 2 cars $1.15; 1 car unclassified $1.25; Early Ohios, 1 car 80 per cent U. S. No. 1 quality $1.25. Wis. Round Whites, 1 car unclassified $1.05. Kansas Triumphs, washed, 1 car $1.00; 1 car $1.22½. New stock supplies light, demand light, market about steady. Local Ida. Bliss Triumphs, washed, few sales $1.85 per bushel crate.

Idaho Falls Potatoes

IDAHO FALLS Upper valley weather: 25 minimum, 37 maximum; cloudy. Business fair, prices unchanged. Demand slow, market dull. Carloads f. o. b. shipping points based on delivered sales less transportation: Russets U. S. No. 1 two-inch minimum 50 per cent 10 ounces and heavier unwashed, few sales $1.40 to $1.34; occasional washed $1.10; U. S. No. 2 unwashed 75c to 77c; occasional washed $1.05; trucks to Idaho points, occasional washed lots.

Cash bids to growers, bulk per hundredweight: Russets U. S. No. 1, a few 2½c to 50c; an occasional lot lower; U. S. No. 2 50c to 40c.

Twin Falls-Hurley section: Mild, handling active, supply light, demand also slow, market dull. Carloads f. o. b. shipping points based on delivered sales less transportation: Russets U. S. No. 1 two-inch minimum 50 per cent 10 ounces and heavier unwashed, few sales $1.40 to $1.34; occasional washed $1.10; U. S. No. 2 unwashed 75c to 77c; occasional washed $1.05; trucks to Idaho points, occasional washed lots.

Cash bids to growers, bulk per hundredweight: Russets U. S. No. 1, a few 2½c to 50c; an occasional lot lower; U. S. No. 2 50c to 40c.

CHICAGO ONIONS

CHICAGO 50-lb. sacks: Mich. yellows 90c to $1.

Yellows 85c to 95c.

Idaho sweet Spanish 90c to 95c.

Idaho whites $1.20.

SUGAR

Utah-Idaho Sugar ..... $1.25-$1.375

SUGAR

NEW YORK No. 4 contract futures closed unchanged to 2 points lower, spot $3.98, sales 8,850 tons; January, practically to $1.91, May $1.98 to $1.97, May $2 to $2.02, Sept. $2.04 to $2.03, Jan. $2.01 to $2.02.

No. 4 contract sales 8,800 tons, close March $1.99 to $1.90, May $1.98 to $1.96, July $1.95 to $1.86, Sept. $1.94 to $1.85, Dec. $1.88N.

DENVER BEANS

DENVER Pintos $2.95 to $3.20; Great Northerns $2.80 to $2.85.

Perishable Shipping

Courtesy Fred C. Farmer, Union Pacific freight agent, Twin Falls

Carload shipments of perishable commodities for Jan. 27:

Utah district—Potatoes 1, onions 2.

Idaho Falls—Potatoes 123.

Twin Falls—Potatoes 102, onions 9, mixed vegetables 1.

Caldwell—Potatoes 2, onions 9, apples 7.

Nyssa—Potatoes 2, onions 1.

Shipments for Jan. 26:

Idaho Falls—Potatoes 2.

N. Y. STOCKS

NEW YORK, Jan. 29 (UP) — The market closed irregular.

Alaska Juneau	6½
Allied Chemical	172½
Allis Chalmers	37
American Can	116½
American Radiator	9⅞
American Smelting	48¼
American Telephone	170⅝
American Tobacco B	88½
Anaconda Copper	26⅞
Atchison Topeka & Santa Fe	23¼
Auburn Motors	21½
Baltimore & Ohio	5½
Bendix Aviation	30⅝
Bethlehem Steel	73½
Borden Co.	15⅞
J. I Case Co	71
Chi., Mil., St. Paul & Pacific	No sales
Chrysler Corp.	62⅞
Coca Cola	No sales
Commercial Solvents	11⅛
Commonwealth & Southern	1⅛
Continental Oil of Delaware	24½
Corn Products	64½
Du Pont de Nemours	161
Eastman Kodak	161¼
Electric Power & Light	6⅝
General Electric	38⅞
General Foods	46
General Motors	50⅞
Goodyear Tire	22⅞
International Harvester	56¼
International Telephone	4
Johns Manville	72⅞
Kennecott Copper	35½
Montgomery Ward	51⅞
Nash Kelvinator	6⅞
National Dairy Products	16⅞
New York Central	16⅞
Packard Motors	3⅛
Paramount Pictures	7⅞
J. C. Penney Co.	91
Penna. R. R.	21½
Pure Oil	8½
Radio Corp.	5⅞
Radio Keith Orpheum	1⅞
Reynolds Tobacco B	40⅞
Sears Roebuck	83½
Shell Union Oil	11½
Simmons Co.	22
Socony Vacuum	11⅞
Southern Pacific	13½
Standard Brands	7
Standard Oil of Calif.	24⅞
Standard Oil of N. J.	43⅞
Swift and Co.	17⅞
Texas Corp.	42⅞
Trans-America	5⅞
Union Carbide & Carbon	80½
Union Pacific	93½
United Aircraft	47⅞
United Corp.	2½
U. S. Steel, com.	57⅞
Warner Bros.	3⅞
Western Union	23⅞
Westinghouse Electric	108½
F. W. Woolworth Co.	40½
American Rolling Mills	15½
Armour	6
Atlantic Refining	21
Boeing	23⅞
Briggs Manufacturing Co.	19⅞
Curtiss Wright	10½
Electric Auto Lite	35⅞
Houston Oil	5⅞
National Distillers	23⅞
North American Aviation	25⅞
Safeway Stores	47⅞
Schenley Distillers	12⅞
Studebaker	9½
United Airlines	15⅞
White Motors	11½
Chicago Pneumatic Tool	No sales
Ohio Oil	7
Phillips Petroleum	40⅞
Republic Steel	19½
Vanadium	30

N. Y. CURB EXCHANGE

American Super Power	⅝
Cities Service, new	4½
Electric Bond & Share	7⅞
Ford Motor, Ltd.	No sales

SPECIAL WIRE

Courtesy of Sudler-Wegener & Company Elks Bldg.—Phone 910

INVESTMENT TRUSTS

Fund. Inv.	$18.58
Fund Trust, A.	$ 5.14
Corp. Trust	$ 2.50
Quar. Inc.	$ 7.00

MINING STOCKS

Mtn. City Copper	$3.50
Park City Consolidated	13c-14c
Silver King Coalition	No sales
Sunshine Mines	$10.75
Tintic Standard	$3.60-$3.80
Condor Gold	1c-1½c

LONDON BAR SILVER

LONDON, Jan. 29 (UP)—Silver quiet at 21 13-16 pence an ounce today, and forward at 21⅞ pence, off ⅛ penny each.

The Bank of England maintained its gold buying price at 168 shillings per fine ounce.

METALS

NEW YORK—Today's custom smelters prices for delivered metals, cents per lb.: Copper: Electrolytic 11⅞ to 12, export 11.30 to 11.50; casting 11⅞; f. o. b. refinery 11⅞; lake delivered 12.

Tin: Spot straits 49⅞.

Lead: New York 5.80 to 5.85, East St. Louis 5.65.

Zinc: New York 5.80; East St. Louis 5.60.

Aluminum, virgin, 20 to 21.

Platinum, dollars per ounce: 38 to 40 quicksilver, dollars per flask of 76 lbs.: 170 to 172.50N.

Tungsten, powdered dollars per lb. of 98 to 99 per cent: 2.25 to 2.50N.

Wolframite, Chinese, dollars per unit, per cent per metallic content, duty paid: 20 to 21.50N.

STOCKS CONTINUE IRREGULAR TREND

NEW YORK, Jan. 29 (UP)—The stock market today followed the pattern of last week with prices narrowly irregular and tradjer light.

Steels held well in face of a 6 per cent decline in steel operations. Motors were narrowly irregular, rails were steady and utilities firm. Mixed tendencies were noted in railroad issues, aviations and electrical equipments. Oils slipped off to around their lowest levels of the year.

Leadership was again held by shares which Wall Street regards as second-grade. Loft featured and rose to a new high.

Small demand sent several preferred stocks sharply higher as bids encountered thin markets. Great Western sugar preferred jumped 2½ points; American Power & Light 6 per cent preferred 1½ points.

International Business Machines was up more than a point on investment demand. Studebaker made a small gain. General Motors firmed, while Chrysler eased. U. S. Rubber made a new low for the year. Montgomery Ward and Sears Roebuck made small advances. Johns Manville was easier. Most chemicals receded.

The American Iron & Steel Institute reported scheduled steel operations this week at 72.3 per cent of capacity, against 28.2 per cent in the previous week.

Dow Jones closing stock averages: Industrial 146.26, off 0.25; rail 30.69, off 0.06; utility 24.95, up 0.07; 65 stocks 49.18, off 0.06.

Stock sales approximated 490,000 shares compared with 400,000 in the previous five-hour session Friday. Curb stock sales were 109,000 against 118,000 shares Friday.

15 BOY SCOUTS AWARDED HONOR

Fifteen Boy Scouts, members of troops located in Castleford, Murtaugh, Filer and Jerome, this afternoon received official approval on applications made for issuance of 14 merit badges and two merit advancements, it was announced by officials in the executive offices here.

The awards, as approved, follow:

Castleford: Troop 7, Wilbur Peterson, merit badge in personal health; Leonard Johnson, merit badge in handicraft. Scoutmaster of the troop is H. E. Culley, while examiners were. C. A. Ross, Stephen Brabb and M. Nihart.

Murtaugh: Troop 101, merit badges to Robert Rambo in woodwork and music. Scoutmaster of the troop is Kendal E. Dayley, while examiners were R. H. Rambo and J. B. Dalling.

Filer: Troop 30, Charles W. Mogensen, advancement to first class; merit badges to Donald Travis in first aid; Jack Wiegelin in poultry keeping; Delmer Malone, poultry keeping; Archie Malone, horsemanship and animal industry; Dale Hash, personal health; Dwight Johnson, pathfinding; John Mogensen, farm mechanics; Wayne Stants, poultry keeping. Lyle Thomas and Lynn Thomas, advancement to second class rank.

Jerome: Troop 40, Boyd Freeman, merit badge in scholarship. Scoutmaster is Sam Hatmaker, while examiner was Owen Davis.

NEW SCOUT UNIT SET AT JEROME

Organization of a new Scout troop near Jerome, to be known as troop 41, was announced here this afternoon by Snake river area council officials.

The new unit is sponsored by the Rondell branch of the L. D. S. church. Scoutmaster is Ralph M. King, while assistant Scoutmaster will be Delroy Thompson.

Chairman of the troop committee is John L. Bultema. Other members of the committee include James C. Thompson and Ralph Collings.

Members of the new unit are Kenneth Irons, Dennis Mason, George Mason, Verl King, Norman Swainston, Albert Swainston, Morris Swainston, Wayne Thompson, Keith Thompson and Leonard Oakes.

SOUTH TO UNITE ON ROAD SAFETY

ATLANTA, Ga. (UP) — A new Confederacy is being formed in the south — not to fight and kill in battle, but to end the ever-growing menace of death on the highways.

Hundreds of tourists are killed and other thousands are injured every year through the lack of uniform speed and safety laws and incomplete enforcement of existing regulations.

To curb this toll of motorists, Georgia Safety Commissioner Lem E. Sullivan has sought aid from the cooperation of other state law enforcement officers in a drive on highway fatalities.

The southwide safety movement is directed especially toward Alabama, Tennessee, South Carolina, North Carolina, Virginia and Kentucky, which catch the bulk of the annual migration to and exodus from southern seasonal resorts.

In Georgia, uniformed patrolmen are stationed throughout the day and night where U. S. highways 1, 17 and 41 enter the state, stopping every tourist car to acquaint the driver with state traffic laws. Each tourist is sent on his way with a booklet on accident prevention.

The traffic signal for Georgia is the first nationwide stop to temperature up-north, the volume fluctuating until the north-bound rush in the spring is over. This state is the bottleneck for the three principal highways to Florida. U. S. highway 17 has carried as many as 5,500 cars a day through Georgia.

With the cooperation of other states, into which the traffic spreads after leaving the Georgia bottleneck, it is hoped that new uniform safety and speed laws and rigid enforcement can be effected and thus save the lives of thousands every year.

BOYS WILL STAGE P.-T. A. PROGRAM

Twenty-five boys from 16 departments of Twin Falls high school will present a program for the Junior-Senior Parent-Teacher association this evening, starting at 7:30 p. m., on the subject of present-day education and with the theme, "Building Future America."

Among the boys who will take part are leaders in school life, including the president of the student body, the editor of the school paper, and the president of the Boys' club. Rice Evans, who will introduce speakers.

In charge of the program will be the advisers of the Boys' club, W. K. Howell, LeRoy Hughes and Gerald Wallace.

The accordion was invented in Vienna about 1829.

BORAH EULOGIZED BY LDS OFFICIAL

High tribute to the loyalty and idealism of the late Senator William E. Borah, was paid by Apostle Sylvester I. Cannon, Salt Lake City, for himself and the general authorities of the L. D. S. church, when he addressed the quarterly conference of the Twin Falls stake here yesterday.

He related an incident which demonstrated the kindness shown members of the Latter Day Saints church by the late "Idaho Lion," and made a plea for people to obey laws of the land and maintain fairness and justice.

A church priesthood and welfare meeting was called for 9 a.m. Sunday, and Bishop Noah W. Arrington, Bishop Claude Brown, Bishop Edward Johnson, August F. Kaiser and Mrs. Catherine Kirkman made reports on local welfare progress. They received instructions from the authorities.

Flier Organized

At the 10 a.m. session, the music was furnished by the second ward choir under the direction of Charles Shirley. President J. W. Richins presided. President J. E. Allred spoke on the "Restoration of the Gospel," and Clifford Barrows, president of the state mission, reported that a branch has been organized at Filer.

Mrs. Claude Brown reported on the activities of the Australian mission, and cited personal incidents bringing out the outstanding priesthood work being done there.

Apostle Cannon told of his mission work in the Dutch mission, saying that he had supervised the translation of the church books into the Dutch language.

Mark Austin, of central committee of church welfare, told of the growth and development of that department, and told of the building of the great organ in the Salt Lake tabernacle, declaring that "things can be done if we are on the Lord's side, rendering service to others."

At the afternoon session, President Allred sustained officers and general authorities. President followed with a report on the development of Idaho, and asked for the rehabilitation of unfortunate church members by priesthood cooperation.

Patriarch L. G. Kirkman pronounced a blessing on people of Idaho stake in connection with his talk on peace.

Duane Perkins, former western states missionary, said "Persecution has made us a mighty people."

Priesthood Praised

President Richins said that the priesthood was by far the most important factor in the church and asked members to "live an honest life and magnify the priesthood of God."

Announcement was made that the next quarterly conference would be held in April.

The second ward choir rendered several selections during the afternoon, including offerings by a male chorus.

The auditorium was packed for the "Poetry" program of the M. I. A. last evening. Depicting literary geniuses of the past, the performers in appropriate costumes, seemed to step down from picture frames. They spoke from a raised platform. Effectiveness was added by the fact that the auditorium was in semi-darkness and the speakers were spotlighted.

Music at the evening session included a duet by Margaret Baggett and Tony Francis, Buhl; and a trio, Mrs. Euelda Bowen, Mrs. Myra Barlow and Mrs. Bertha Miller, accompanied by Mrs. Katherine Merrill, who sang "Lift Thine Eyes."

GOODING

Miss Leona Friedrich's sixth grade gave a program on health at the junior high gym Tuesday. Program included songs by the boys' and girls' choruses, first aid demonstrations, a paper on the life of Dr. Morton, a Red Cross play, a Salvation Army play, "Health Through the Ages" and "The Glums Learn a Lesson." Plays were written and directed by the pupils, with the costumes and stage settings. After the program mothers visited the school room where health posters were displayed.

Buhl Ladies' auxiliary met at the Cady home Wednesday with Miss Oma Cady and Mrs. Alvena Cady as hostesses. Vice-president, Mrs. Fred Monnee, presided. Plans were made for a ministry study class to be held Sunday at the church. Devotionals were directed by Mrs. H. A. Whitten, and the program given by Mrs. Jack Peterson on mission work among the Negroes.

Senior Aid of the Christian church met at the home of Mrs. George Eubanks Wednesday. Mrs. W. J. Ohlinger presided. Plans were discussed for raising money and a creamed food sale was scheduled. Devotionals were led by Mrs. C. F. Sanderson. Mrs. Ernest Eubanks was assistant hostess.

Junior Aid met with Mrs. Lester Simonton Wednesday. Mrs. Ed Adams led devotionals, using as her subject, "Finding Oneself." Officers were elected and installation was conducted by Rev. H. J. Reynolds. Officers are Mrs. Irving Robinson, president; Mrs. Denton Adams, vice-president; Mrs. Lester Simonton, secretary, and Wanda Yates, treasurer. A committee was appointed to arrange the program for the year.

A father-son banquet, sponsored by the Men's club of the Methodist church is planned for Jan. 30. Program is to be "things we do together."

DOUBLE KINSHIP AT ONCE

COLDWATER, Mich. (UP) — Charles S. Curry of Coldwater became stepfather and father-in-law at one time when his son Harold married E. Pauline Parell of Waterloo, Ind. Curry, who attended the wedding, earlier had married the bride's mother.

Beach Brevity a La South Seas

In a costume more than faintly reminiscent of the South Seas, Miss Jane MacDonald of Buck Hills Falls, Penn., poses in the sunshine at the Sun and Surf club, Palm Beach. It includes shorts, a bra-top with shoulder straps of rubber flowers and a full, short skirt. Miss MacDonald's sandals, with low arch-wedge heels, are of white canvas, and the medium-size beach bag is of matching material.

Motorist, 71, Pays $100 on Driving Claim

He was two miles north and half a mile west of Filer—but officers said he thought he was near the Hansen bridge on his way home to Hazelton.

So Allen Fender, 71, paid a fine of $100 and costs today after pleading guilty before Justice R. R. Stewart at Buhl to charges of driving while under influence of intoxicating liquor. The elderly autoist had his driver license and his liquor permit revoked for one year.

Lieut. "Perk" Perkins, state police officer, said Fender was arrested at 10:45 p. m. Saturday. He had backed out of a driveway, assertedly without lights, and his car was struck by a machine driven by Frank Hastings. The Hastings auto was damaged to the extent of $23.80.

GROCERY MOVES; CAFE TO FOLLOW

The L. B. Wall cash grocery, formerly located at 157 Main avenue west, today opened for business in a new location in the middle of the 100 block on Shoshone street south.

The operations of moving from the old to the new location were completed over the week-end.

At the same time Scott Smith, jr., owner of Scott's lunch room at 153 Main avenue west, announced the cafe would occupy the quarters formerly had by the grocery concern.

The move from the present location to the new quarters will more than double the cafe's seating capacity. New equipment will also be added and the move will be made in the immediate future.

700 FIELD BAGS OBJECT OF HUNT

Police today had been asked to be on the lookout for 600 to 700 field bags which were stolen Sunday from the old dehydrating plant warehouse.

The bags were reported as missing by Bill Long who said they were the property of H. B. Long.

Value of the bags was placed at around $60.

The ancients, on discovering the planet Mercury as a morning star, named it Apollo, not knowing it to be the same body they already had named as an evening star.

TWIN FALLS MORTUARY
Stanley C. Phillips, Mgr.
Ambulance
Emma K. Blackert Clyde S. Hisbek
DAY AND NIGHT PHONE 31

ACEQUIA

Mrs. E. E. Smith, Missoula, Mont., who was a guest of her parents recently, was accompanied as far as Pocatello by her mother, Mrs. W. J. McAlister, on her return home. They stopped for a visit with another sister of Mrs. Smith's, Mrs. Eugene Deno and family.

Acequia Grange meeting was held Thursday with Mr. and Mrs. Marion Glass as hosts. After a business meeting a social hour was spent at pinochle, with refreshments at the close.

Mrs. J. F. Winniford was honored with a birthday dinner by a few of her friends last week.

Miss Leone Badger captured first prize given by Mrs. W. C. Mitchell, teacher in typing and shorthand, for a contest in brief forms in the shorthand class last week. Miss Hazel Johnson won second.

L. D. S. stake tabernacle benefit dance held in the high school gym Friday drew a large crowd. Chili, ice cream, pie, cocoa and home made candy were sold by the committee in charge.

J. E. Pinsen, who was seriously injured while working on the new highway at Minidoka, dam last week, is reported to be slightly improved but still in a critical condition.

Miss Maxine Parker returned Friday from Boise where she spent three weeks with her sister, Mrs. C. G. Sullivan.

PEDESTRIANS HIT BY AUTOMOBILES

Two pedestrians were struck by automobiles in Twin Falls, one being hit Saturday afternoon and the other Sunday afternoon, records at the police station show today.

Saturday at 4:12 p. m. Clay Smith reported that an unidentified woman walked into the side of the automobile he was driving on a downtown street. The woman, he said, was apparently uninjured as he stopped to investigate.

At 5:52 p. m. Sunday James Rodda, 251 Fifth avenue east, reported to police that he was operating his car toward the city center on Shoshone street and that at Second avenue north he struck Mrs. Clara Reynolds, Castleford.

He rushed the woman to the hospital where she was treated for minor injuries and released.

BORAH

Mayor Joe Koehler will "suggest" at tonight's council session that the name of Jaycee park, the baseball ground, be changed to Borah park, in honor of the late United States senator.

"I will merely suggest that the change in name be made," the mayor said. "Such a move, of course, would not even be considered unless it met with the approval of the other members of the council and also with the membership of the Junior Chamber of Commerce."

The Junior Chamber gave the land to the city and for this reason the field was designated Jaycee park.

READ THE TIMES WANT ADS.

AIR APPLICANTS MUST PAY FEES

Applicants for the aviation ground school classes to be inaugurated soon in Twin Falls must submit their $10 fee with the application, and those who turned in the blanks without the money should bring the cash this week, Secretary Vivian Carlson of the Chamber of Commerce said this afternoon.

"Without the fee set by the government for the ground school training, the application blanks are void," the secretary announced.

First 50

The first 50 applicants who have their money in at C. of C. offices will be chosen to take the ground training. From that group, at conclusion of the course, 10 will be chosen for flying instruction.

"Anyone is eligible for the ground school," said Mrs. Carlson, "but if applicants are also aiming at the actual flying, it is best to consider the rules applying to that phase of the program. If qualifications do not measure up to those demanded in the regulations, the applicant should apply only for ground school."

Approximately 30 blanks had been taken out today by prospective fliers under the federal non-college aviation training which will center in Twin Falls. Of that total, a dozen blanks have been returned. These come from Buhl, Boise, Twin Falls and Kimberly.

Rules

The rules governing competition for the "flight scholarships" — the actual flying portion of the program —include citizenship; age from 18 to 25 inclusive; must never have held pilot certificate issued by civil aeronautics authority of private grade or higher; must pass civilian pilot training medical examination; successful 10 applicants must pay within seven days after appointment notice $14 fee for personal insurance during flight training; must be legal resident of Idaho.

7 GO TO COURT IN CAR CHECKUP

No less than seven motorists were cited into court for law violations as result of an automobile light check-up staged at Kimberly Saturday night by state and Kimberly officers, according to Perry Brewington, state patrolman here.

The checkup on defective lights brought these court complaints:

Five drivers cited into police court at Kimberly for light defects.

One driver cited into justice court at Kimberly for lack of a driving license.

One truckman cited into justice court at Kimberly for these varied infractions: Defective or no rear lights, no flares, no rear view mirror, no truck reflectors at the rear of his vehicle.

Only machines which showed defects were stopped in the surprise safety inspection, the state officer said. Of those stopped only one driver carried a valid O. K. certificate prescribed by law for all autoists. The certificate, good for 90 days each, eliminate arrest in case of a lighting defect and the motorist is simply told to have repair made at once.

GOOD USED CARS at GOOD Low Prices

1937 DODGE Sedan, Rebuilt and new paint job $595
1935 DODGE Coupe $250
1937 PLYMOUTH DeLuxe Sedan $495
1938 PLYMOUTH DeLuxe Coupe, Many extras $575
1936 CHRYSLER 4 Sedan, Looks and runs like a new car $475
1936 PONTIAC Sedan, Has heater and defroster $475
1936 FORD Coupe $350
1935 FORD Sedan $225
1935 FORD Tudor $250
1934 PLYMOUTH Coach $250
Other Cars Priced $50.00

Stoves and Heaters Sell Quickly When Advertised in the Classifieds

WANT AD RATES

For Publication in Both TIMES and NEWS

RATES PER LINE PER DAY:
Six days, per line per day 12c
Three days, per line per day 18c
One day, per line 24c

33 1/3 Discount For Cash

Cash discount allowed if advertisement is paid for within seven days of first insertion.

No classified ad taken for less than 50c including discount.

Line of classified advertising computed on basis of five medium-length words per line.

IN TWIN FALLS
PHONE 38 or 32 FOR ADTAK...R

IN JEROME
Leave Ads at K & W Root Beer

IN RUPERT
Leave Ads at Residence of Mrs. Ida Wheeler, 713 B St.

COMPLETE COVERAGE AT ONE COST

BOX NUMBERS
The TIMES and NEWS wish to make it clear to their readers that "blind ads" (ads containing a box number in care of the two papers) are strictly confidential and no information can be given concerning the advertiser. Anyone wanting to answer a classified ad carrying a TIMES-NEWS box number should write to that box and either mail or bring it to the TIMES-NEWS office. There is no extra charge for box numbers.

SPECIAL NOTICES

WANTED—Your repair work this winter. REPAIR NOW and have everything ready to go when spring comes. We specialize in blacksmithing, welding, machine work and iron work of all kinds. KRENGEL'S SHOP

500
Beautiful Maple shade trees are lying in Twin Falls from Chlorosis. Let us save them for you.
GLANDON SALES CO.
Twin Falls Phone 1427

GOOD THINGS TO EAT

SPUDS, milk, whip cream. 0483-R3.

MO. sorghum. Pub. Mkt., 490 B. L. N.

SEA foods at Public Market.

APPLES, 25c-50c. D. B. Voeburg, 1¼ E. of Twin on Kimberly Rd.

CHIROPRACTOR

MOST deafness is improved by adjustments. Dr. Alma Hardin.

BATH AND MASSAGE

MALLORY, 114 Main N. Ph. 116-R.

SCHOOLS AND TRAINING

WE WANT, to get in touch with mechanically inclined men with character references, must be employed, reliable with fair education, who wish to better themselves by training in spare time at home and later in our shop for Electric Refrigeration and Air Conditioning. Write fully. Utilities Institute, c/o News-Times.

LOST AND FOUND

LOST: Car keys in brown leather case. Reward. 127 Main W. or Ph. 503. Raymond H. Hughes.

PERSONALS

WANTED—Ride to Portland or will take passengers, leaving Jan. 31st. Phone 152, Gooding.

BEAUTY SHOPS

OIL perm. comp. $1. Professional operators, 253 4th Ave. N. 2055-W.

SPECIAL! Permanents $1.50 up. Crawford Beauty Salon. Ph. 1674.

HELEN O'Connor, over Snowball's. Ph. 380-W. Perm. $1.50 up. Maureen Hulet, Ann Peterson, Gladys McRae.

SPECIAL—$6 wave for $3.50; $4 and $5 waves ½ price. Idaho Barber & Beauty Shop. Ph. 424.

BEAUTY ARTS ACADEMY
OIL Permanents as low as $1.00. Junior Student work free. Ph. 305. 135 Main West.

MARCELLE'S, 151 Third Ave. N. The shop of natural permanents and lasting finger waves. Oil Shampoo and finger wave, 50c. Evenings by appointment. Phone 382.

SITUATIONS WANTED

SEWING 460 3rd Ave. N. Ph. 384-R.

NEAT, refined lady of 36 desires housekeeping. Refs. Mrs. Weaver, 1853 Sherman, Denver, Colo.

MARRIED man wants farm job. Good with tractor or horses. Jack Orr, 130 Bell St., S. Park.

MALE HELP WANTED

WANTED: Experienced linoleum layer. Write Box 22, Times-News.

FARM hand, handy with tractor, able to irrigate. All year job. Ref's requested. Write Box, 26, News-Times.

MOVIE operators and managers—Twin Falls Dist. Movie circuit work. Boshoe, P. O. Box 1001, Memphis, Tenn.

WANTED: Married man to do chores for house rent, and cream checks. Write Box 24, News-Times.

HELP WANTED — MALE OR FEMALE

$30 WEEKLY — Grow Mushrooms, cellar, shed. We buy 35c lb. World's largest company. FREE BOOK. Mushrooms, 1927 Third Avenue, Seattle, Wash.

This Ad
MONARCH coal range, unusually fine cond. $25. Idaho Power.
Sold a Range!

Look

. . . in the Want Ads for Values that can't be beat!

IT PAYS TO USE THE WANT ADS

PHONE 38 or 32
Ask for the Adtaker

SALESMEN WANTED

NEW! Amazing! Men's shirts, low as 3 for $2.99. Big comm. High quality. Shirts free as bonus. Free outfit. Stylewear, Dept. AH-30, Erie, Pa.

BIG uniform mfg. seeks local man to contact restaurants, hotels, beauty parlors, doctors, nurses, others. Excel. inc. Leads furn. Perm. equip. free. Hoover, Dept. 1765, 251 W. 19th, New York City.

AMAZING new opportunity. Demonstrate for nationally known tailoring Co. Start $35 wkly. No canvass. Perm. pos. Rapid advance. Your own clothes free. Write fully. CERTIFIED, 1300 Harrison, Dept. 9321, Chicago.

BUSINESS OPPORTUNITIES

FOR RENT: Service station in Twin Falls, $10 month. Call 468.

CARD and Bar room. Good business opportunity. Sacrifice price. Phone 227 Jerome, Idaho.

STORES AND OFFICES FOR RENT

3-RM. office suite, desirable downtown location. Inquire at News-Times office.

UNFURNISHED APARTMENTS

4 RMS., 2 porches, 1st flr., mod. except ht., elec. rge. 124 4th E. 816-M.

4-RM. mod. apt. Furnace with stoker. Garage. Ph. 5 or 21.

FURNISHED APARTMENTS

2 RMS., air cond. 605 2nd Ave. N.

3 RM. Apt. Adults. 312 4th Ave. E.

2 RM. Apt. 210 6th Ave. E.

FRONT 2-rm. apt. 253 7th Ave. E.

2 RMS. furnace heat. 835 Main W.

COZY, heated apt. 415 2nd Ave. N.

2 ROOMS. Adults. 512 Main Ave. S.

HTD 1 rm. 335 4th Ave. E. Ph. 1220R

JUSTAMERE Inn Ph 456 Oasis 971

APTS. The Oxford, 428 Main North

3 RMS., all modern. Private bath. Bungalow Apts. 2nd. Ave. East.

3-RM., mod. 1½ mi. out on hy. Ph. 0381-J3.

NICE, mod. partly furn. 2 rm. apt. Heat furn. 263 3th Ave. East.

3-RM. apt., completely mod., priv. entr. Hdwd. floors. Ph. 0394-J2.

2 LARGE rms. nicely furn. Mod. Bims apts. 330 2nd Ave. N. Ph 1190.

2-ROOM apt., screened in porch. No children. 251 4th Ave. W.

1ST flr., mod. apt., elec. stove, refrig. Also 2nd flr. apt. 255 4th E.

NICE 1 rm. and kitchenette, large closet, furnace heat. Close in. Ph. 508-J or 353 3rd Ave. N.

HOUSEKEEPING ROOMS

HSKPG. or slpg. rm. 250 4th E.

LOVELY room, furn., or unfurn. for light housekeeping. Ph. 1937.

ROOM AND BOARD

RM. and bd. 120 6th Ave. No.

RM. & bd. 222 6th Ave. E. Ph. 1115-J.

ROOM and board. Mrs. D. F. Clark, 717 Shoshone N. Ph. 867.

NICE rm. with bd., for 2. Priv. bath. Home privileges. Reas. 1237 6th E.

FURNISHED ROOMS

HTD., outside entr. Ph. 328 or 97.

NICE rm. Stoker ht. 136 6th N.

NICE sleeping room. 260 6th Ave. N.

NICE front bedroom. 212 4th Ave. E.

LOVELY front rm., very nicely furn. Close in. 126 6th N. 1872-W.

LARGE front room. Home privileges. 260 4th Ave. East.

NICELY furn. rm., outside entr., steam ht., priv. wash rm. 2019-J.

UNFURNISHED HOUSES

NEW tr. house. Adults. 322 Jackson.

2-RM. partly mod. house. Ph. 390-W.

2-RM. house. Inquire 160 Quincy.

TWO rm. house. Adults. 803 Main E.

5-RM. house, 3rd Ave. East. $20 mo. Phone 153-W. H. C. Gettert.

5 RMS., partly mod., double garage, $15 mo. Inq. 356 Van Buren.

NEW 5-rm. modern house. Garage. Good location. Phone 802.

5 RM. unfurnished house $16.50 mo. R. J. Metcalf, Kimberly.

4 AND 5 rm. houses, newly decorated, mod. except ht. Inq. 414 3rd Ave. W.

NICE mod. 5-rm. house, breakfast nook and sleeping porch. Stoker heat. Located Maple Ave. Ph. 2071.

FURNISHED HOUSES

SM. house. Adults. 628 2nd Ave. E.

2-RM. cabin, $15. 234 4th Ave. W.

4-RM. house, close in. Ph. 0286-R2.

PARTLY furn. 3-rm. house. Close in. Inquire 414 3rd Ave. W.

3 RMS., partly furn., close in, garage. No children. 330 3rd N.

4-RM. mod., 1½ mi. out on hy. Ph. 0381-J3.

2-RM. house with bath, rollaway bed. $18. 620 Main N. Ph. 1068.

REAL ESTATE LOANS

SAVE yourself some interest money by refinancing at 4½%. SWIM INVESTMENT CO.

LOANS on FARMS and HOMES. Fred P. Bales—Northern Life Ins. Co., Peavey-Taber Bldg. Ph. 1279

HOMES FOR SALE

5-RM. mod. home, 4th Ave. E. $3000. Late car or $350 down. Inquire 551 3rd Ave. North.

NICE 5-rm. modern home, stoker. $3,500. $500 down. K. L. Jenkins.

FURNISHED Duplex, close in. Stoker. Will pay 10% net on the investment. Immediate possession. Good 5-room house, close in, $2500. This is a bargain!
F. C. GRAVES & SON
150 Main North Ph. 318

GOOD 4-room house, new roof, newly refinished throughout, basement. Price $1420—$320 cash $11.50 month. Possession.
NICE 6-room modern home, 3 bedrooms, hardwood floors, cement basement with laundry trays, pipe furnace, good garage. $4500. Possession.
40 ACRES, fair improvements, dairy barn, 10 cows. Electricity, deep well pressure system, price $4,000. $1200 cash or will trade for acreage. Possession.
BEAUCHAMP & ADAMS
135 Shoshone South

PROPERTY—SALE OR TRADE

50 FT. Frontage on Taylor St., Blue Lakes W. $200. Swim Inv. Co.

IMP. 20 A. 2 mi. E. ¼ N. of Kimberly. Terms. S. A. Patton, Kimb.

FOR SALE—1 acre of land, ¼ mi. N. on Wash. St. Inq. 160 Ash St.

4 MODERN homes in Buhl, 4 to 6 room. Will trade for Twin Falls property. E. A. Moon, Ph. 5 or 21.

REAL ESTATE WANTED

WANT to hear from owner of land for sale for spring delivery. William Hawley, Baldwin, Wis.

We Have Buyers
for good 5 room mod. houses. Must be new or fairly new! Also several buyers for duplex dwellings! Give us your listing today!
F. C. GRAVES & SON
150 Main Ave. N. Ph. 318

FARMS AND ACREAGES FOR SALE

A CHOICE 80 near Twin Falls, worth the money. Swim Inv. Co.

80 ACRES, ideal location, near Twin Falls. Good soil, modern home. Write Box 21, News-Times.

80 A. ranch, 65 A. cultivation. Reserved right for 64 head cattle. F. S. Whitaker, Rt. 3, Burley.

FEDERAL LAND BANK FARMS
See J. W. McDowell, Twin Falls, or A. P. Conrad, Gooding, at Federal Land Bank office.

80 ACRES, 30 acres good soil under cultivation, 4 miles N. E. of Gooding. Small imp., $1,800, terms, discount for cash. Immed. poss. Rev. Frank Stinnette, Homedale, Ida.

GET one of these places while they last—payments like rent!
40 A. Buhl, unimp. $320 dn. 4%.
80 A. So., Kimberly, imp. $800 dn.
80 A. So., Buhl, unimp., $650 dn., 3%.
160 A. stock ranch, irr. $1250 dn., 3%.
160 A. Sucker Flat, $2250 dn. 4%.
W. L. Henderson, Buhl. Ph. 301-R3.

A Fine 1100 Acre STOCK RANCH
Well improved. Located near Horse Shoe Bend, Ida. 300 acres under cultivation and more available, free irrigation water, valuable grazing right in National forest, as well as under the Taylor Act. This ranch sold at one time for $40,000. Our price now $17,500. Easy terms!
J. E. ROBERTS
Realtor Twin Falls, Ida.

FARMS AND ACREAGES FOR RENT

GOOD 40 ACRES
$500 Cash Rent
DeWITT & MULLINER. Ph. 427

FARM IMPLEMENTS

KRENGEL potato sorters and Krengel pilers, sturdy, steel construction. Guaranteed in every way. KRENGEL'S SHOP.

A.C. Tractor on rubber. Good cond., used 2 yrs. Will take cash and team in trade. Rob't. McClain, Eden, 1½ mi. E. Russell Lane sch.

A-TYPE hay derrick. Ph. 1425.

FOR SALE by owner—Model F-12 Farmall tractor, 2 years old, used only one season. Rubber tires. Perfect condition. Write Box 17, News-Times.

HAY, GRAIN, FEED

2 SMALL stacks hay. Ph. 1431.

35-Ton hay. 6 mi. S. ¼ W. of S. Pk.

WHEAT, barley, hay. Ph. 0395-R2.

CHOPPED hay for cows or sheep at Glandon Alfalfa mill. Ph. 1427.

THIS CURIOUS WORLD

By William Ferguson

ANSWER: April 15, June 14, September 1, December 24.

LIVESTOCK FOR SALE

30 HEAD horses and mules, 1½ S. of E. end Main. Carl Woolley.

REG. Guernsey cow coming fresh soon. Phone 0189-J3.

LG. Guernsey cow, 3½ gal. 2 mi. N., ½ E. Wash. school. Durham.

SEVERAL hundred ewes to start lambing right away. Will sell any number. Ed Wells. 1W. 2 N. of Castleford.

POULTRY

WH. Leghorn cockerels. 252-J7. Filer

CAPONS and young hens, alive or dressed. Mabel Berreth, 448 Wash.

BABY CHICKS

$7.90 and $8.90 per 100
300-egg. R. O. P. sired 13c
Pullets ..... 14c, 19c and 26c
Special January Cash Discount!
HAYES HI-GRADE HATCHERY

LIVESTOCK—POULTRY WANTED

WE cull and buy poultry at the ranch. Wildman. Ph. 1457-W.

HIGHEST prices paid for your fat chickens and turkeys. Independent Meat Company.

BIRDS, DOGS, RABBITS

AUSTRALIAN Shepherd pup, ph. 1333.

WANTED TO BUY

TRAILER house. Cash. Write box 20, News-Times.

GOOD USED VIOLIN
PHONE 0282-J4

MISCELLANEOUS FOR SALE

GOOD skis, harness. 751 2nd N.

STEAMER trunk, A-1 condition. Reasonable. 322 Jackson.

SEED potato sacks, sinks, bathtubs, underwear. Idaho Junk House.

AUTO and window glass—cut to fit at Moon's.

CANVAS—ALL KINDS
Thometz Top & Body Works.

AUTOMOBILE GLASS
Thometz Top & Body Works.

5 SETS OF USED HARNESS
$10 to $25
25 USED COLLARS
HARRY MUSGRAVE

BEAUTIFUL, genuine Navajo Indian rugs. Direct from reservation. Lifetime quality. Inq. Apt. 3, Odd Fellows hall, Buhl, Idaho.

WALLPAPER
CLEAN-UP SALE!
½ Price
Large selection of patterns from which to choose!
MOON'S

HOUSEHOLD FURNISHINGS

LATE Electrolux, $39.50. 1030-M.

NEW elec. heater. Reas. 243 Locust.

SLIGHTLY used elec. refrigerator, inner-spring mattress, double coil springs, coal range. Ph. 1097-J.

HOT-POINT electric range automatic washing machine, and refrigerator. 1237 6th Ave. East.

LINOLEUM
Print, per running foot 24c
Inlaid, per running foot 65c
MOON'S

Don't Wait 'til Spring
Redecorate the inside of your home now!
For complete satisfaction see us for McMurtry Paints and Varnishes, Murresco Kalsomine and finishes. Wallpaper—½ price! Free planning service!
MOON'S

FOR SALE OR TRADE

EQUITY in 1940 truck with van body and job Box 25, News-Times.

ALMOST new elec. stove. What have you? Lauden Apts., Filer.

AUTOS FOR SALE

GOOD '29 Dodge and $70. O'Connor.

'29 Buick spec. sed., 11,000 mi. $475
'28 Terr. convertible coupe $375
'29 Chev. 4-dr. sed., excel. cond. Four $50 cars ($\$$) rmo
STATE MOTOR CO.
130 2nd Ave. North. Ph. 768

STUDEBAKER
CERTIFIED USED CARS
'34 Ford V-8 deluxe sedan $125
'37 LaFayette clk. coupe, new white sidewall tires, dis. htr. O. D. $525
'37 Stude. 4-door touring sedan, new paint, new tires, heater.....$575
TWIN FALLS MOTOR
Twin Falls Phone 56

Real Estate Transfers

Information furnished by Twin Falls Title and Abstract Company

Wednesday, Jan. 24

Deed: C. A. Larsen to C. Larsen. $1. SE¼ 31, 9, 15.

Tax deeds: Cora E. Stevens, county treasurer to TF county, $8.77. Lots 10, 11, Blk 152, TF; $8.62. Lot 7, Blk 3, South Park Addn. TF; $4.33. Lots 13 and 14, Blk. 15, Filer; $2.83. Lot 1, Blk. 10, Rogerson; 89c NWNW 8, 11, 17.

Deed: J. Crocker, Trustee, T. Costello, to W. T. Seal, $500. Lots 23 and 24, Blk 117, TF.

Thursday January 25

Tax Deeds, Cora E. Stevens, County Treasurer to Twin Falls County: Pt. SW¼ 7; Pt. SWNE 8; W½ NE SE 8; SW¼ 14; SESW; SWSE 18; E½SE¼ 20; E½NW¼ 22; SW¼ 27; SE¼ 28; NE¼ 31; SW¼ 32; NE¼ 35; All in 11 19; SESE 3; Tax No. 335 8; 11 20; S½NE¼; NESW; NW; NWSE; 34 12 15; Pt. SESE 20; N½SE¼ 22; E½NESE 27; W½ SE¼ 27; W½ 31; SENE 34, All in 12 16; S½ NE¼ 3 12 17; Lots 3 and 4; SENW; NESW; 2 13 18; 1; Pt. NENW 13 14 13; W½NE¼ 11 14 15; Lot 4; S½NW NE¼SW¼W½SE¼; SWNE; 2; W½SW¼ 11; E½ 14; NW¼ 14; Lots 2 & 3; SWNE; SENW 18; SE¼ 19; 14 16; SWNE; E½SW; W½ SE; 12; NENW; SWNW; SW¼; 13; E½SE¼ 14; E½NE¼; NESE; 23; 15 18; W¼NW¼; W½SW¼; 15 16 14; Lots 1 and 2; S½NE; N½ SE¼; 3 16 18; E½ 9 16 18; S½SE¼ 3' 15 16; NENE 12; E½NESW 24; 9 14; Lots 3 and 4; SWSW; SESW; Pt. lot 3; SWSW; 2 9 18; SWSW 1 10 12; E½NW; NE SW; 21 10 13; Lot No. 106 8 10 16; NWSW 26; SESW 26; SESE 27; SWSE 32; 10 19; E½ SW; SWSE 13 11 16; S½SW¼; 13 11 17; SWSW 17; NWNW 20; 11 18; N½SW¼; SWSW 4; SESW 6; NE NW; Lot 2; SENW 7; 11 19; Lot 1 to 4 incl., Blk. 1; Lots 2 to 11 incl. Blk. 3; Lots 1 to 4 incl., Blk. 4; Lots 3 and 4, Blk. 5; Lots 1 to 5 incl., Blk 6; Lots 6 to 15 incl., Blk. 6; Lots 16 and 17 Blk. 6; Lots 18 to 25 Blk. 6; Lots 1 to 11 incl., Blk. 7; Lots 1 to 23 incl., Blk. 8; Lots 12 to 25 incl., Blk. 9; All Blk. 11; Lots 1 to 19 incl., Blk. 12; Lots 1 to 23 incl., Blk. 13; Lots 1 to 4 incl., Blk. 14; Lots 1 to 20 incl., Blk. 15; Lot 1 Blk. 16; Lots 2 and 3, Blk. 16; All Blk. 17; Lots 1 to 4 incl., Blk. 18; Lots 1 to 20 incl., Blk. 19; All Blk. 20; All in Ts of Berger; Lot 3 Blk. 1; Lots 1 to 9 incl., Blk. 2; all Merchants Trade Journal, Hollister; Lot 13 Blk. 67; Lot 9 and 10 Blk. 68; Lot 15 Blk. 76; Lots 4 to 8 incl., Blk. 80; Lots 15 Blk. 87; Lots 1, 2, 3 Blk. 91; Lot 8 Blk. 91; Lots 9, 10, 11 Blk. 91; Lots 1 and 2 Blk. 93; Lots 4 and 5 Blk. 93; Lot 26 Blk. 105; Lots 27 and 28 Blk. 106; All in Ts of Hollister; Lot 1 to 5 incl., Blk. 13; S½ Lot 19; All Lots 20 and 21 Blk. 13; Lots 12 13 14 Blk. 21; Lots 1 and 2 Blk. 22; Lot 4; S½ Lot 5 Blk. 26; All in Ts of Rogerson.

KIMBERLY

Mr. and Mrs. Charles Pierce left Saturday for Hollywood, Calif., to visit their daughter.

Mrs. Rae West and Mrs. A. L. Stowe were week-end guests of Mr. and Mrs. R. H. Denton at their cabin at Sun Valley.

Mr. and Mrs. Fremont Kempton, DuBois, are visiting Mr. Kempton's parents, Mr. and Mrs. O. A. Kempton. Fremont Kempton is a radio operator on the U. S. airways at DuBois.

A cubic foot of aluminum weighs only 162 pounds, while a cubic foot of gold weighs 1203 pounds.

Time Tables

Schedule of passenger trains and motor buses passing through Twin Falls.

UNION PACIFIC, TWIN FALLS BRANCH (DAILY)

Westbound
No. 329 arrives ..... 6.00 a. m.
Leaves ..... 6.15 a. m.
No. 643 leaves ..... 1.05 p. m.

Eastbound
No. 644 leaves ..... 2.00 p. m.
No. 332 leaves ..... 7.00 p. m.

SHOSHONE CONNECTIONS
Portland Rose, eastbound, leaves Shoshone ..... 8.45 p. m.
Portland Rose, westbound, leaves Shoshone ..... 12.05 p. m.

WELLS BRANCH
(Daily Except Sunday)

Eastbound
No. 339 leaves ..... 6.15 p. m.

Northbound
No. 340 arrives ..... 7.00 p. m.

UNION PACIFIC STAGES

Eastbound
Arrives ..... 10.45 a. m.
Leaves ..... 10.55 a. m.
Arrives ..... 4.05 p. m.
Leaves ..... 4.20 p. m.
Arrives ..... 9.20 p. m.
Arrives ..... 5.05 a. m.
Leaves ..... 5.10 a. m.
(Stages arriving at 10.45 a. m. and 9.20 p. m. are via Jerome, Wendell and Gooding; others via Buhl and Hagerman.)

Westbound
Arrives ..... 4.55 a. m.
Leaves ..... 5.05 a. m.
Arrives ..... 3.50 p. m.
Leaves ..... 3.10 p. m.
Arrives (Boise Local) ..... 8.20 p. m.
Leaves ..... 8.00 p. m.
Arrives ..... 11.15 p. m.
Leaves ..... 11.30 p. m.
(Stages arriving at 4.55 a. m. and 8.20 p. m. and Boise local leaving at 8.30 p. m. are via Jerome, Wendell and Gooding; others via Buhl and Hagerman.)

OTHER STAGE LINES
TWIN FALLS-SUN VALLEY

To Sun Valley
Leaves ..... 11.00 a. m.
Leaves ..... 3.50 p. m.

From Sun Valley
Arrives ..... 1.50 p. m.
Arrives ..... 5.00 p. m.
Arrive Salmon, Mon., Wed. and Friday ..... 9.00 p. m.
Leave Salmon Tues., Thurs., and Saturday ..... 6.15 a. m.

Sunday Special
Winter sport special to Sun Valley leaves Twin Falls 7 a. m. and returns 8.00 p. m. each Sunday and holiday.

TWIN FALLS-WELLS

To Wells
Leaves ..... 11.00 a. m.

From Wells
Arrives ..... 5.00 p. m.

TWIN FALLS-RUPERT

To Rupert, Burley, etc.
Leaves Twin Falls ..... 9.00 p. m.
Arrives Rupert ..... 7.00 p. m.

From Rupert, Burley, etc.
Leaves Rupert ..... 8.00 a. m.
Arrives Twin Falls ..... 10.00 a. m.

CLOSING TIME FOR MAIL

DISPATCHES
Train No. 328 (West) ..... 9.00 a. m.
Train No. 342 (West) ..... 12.00 p. m.
Train No. 341 (East) ..... 2.00 p. m.
Train No. 331 (East) ..... 8.00 p. m.
Stage to Wells ..... 11.00 a. m.
Stage to Filer and Buhl ..... 7.00 p. m.
Stage to Jerome and Wendell ..... 4.00 p. m.
Stage to Rupert, Burley and Declo ..... 1.00 p. m.

JEROME

Priscilla club met last week at the home of Mrs. George Petrie.

Mrs. L. W. Sanberg was hostess Wednesday to her bridge club. Prizes were awarded to Mrs. Frank Thomas and Mrs. L. T. Burdick.

Mr. and Mrs. O. D. Ball received word last week that Mr. and Mrs. Howard Mercer are parents of twins, a boy and a girl, born Jan. 23. Before her marriage Mrs. Mercer was Miss Olanelle Ball, Jerome.

D. O. Boyd, Minidoka, has been transferred to take the position of station agent here, succeeding Mr. Rugh who was recently transferred here. Mr. Rugh replaced Tom Cooke, who was sent to Rupert. Rugh has been transferred to Eden.

Admissions to St. Valentine's hospital at Wendell recently were Mrs. A. E. Little, Eden, Jan. 19; Ferris Cullimore, manager of the Covey Service station; Mrs. Hattie E. Lyons, and John D. Gott, Jan. 22, dismissed were R. E. Shepherd, Jan. 23; Charles Otto, and Roger Cetler.

Miss June Dewhirst was hostess Tuesday to Teachers' bridge club. Mrs. Kenneth Pulkman was guest. Prizes were received by Miss Bernice Wilson and Miss Leah Dungan.

Mrs. Stanley Slater and Mrs. Kenneth Walker were co-hostesses at a dessert bridge at the Slater home Wednesday. Prizes were awarded to Mrs. Eugene Whitman, Mrs. Ward Howard and Mrs. Orvie Jensen.

Mrs. Ward Howard was hostess to members of the Thursday bridge club. Mrs. Kenneth Walker and Mrs. William Booth won honors.

Co-hostesses at the second 'and third in a series of bridge occasions last week at the Smith residence, Mrs. H. B. Smith, Mrs. D. A. L'Heureux and Mrs. Frank Titus entertained at seven tables Thursday evening and Friday afternoon. Prizes at cards were awarded Thursday to Mrs. Anna Mae Hatmaker, Mrs. Howard and Mrs. Kenneth McDowell. On Friday afternoon prize winners were Mrs. Harry Carbulin, Mrs. A. H. Hartshorn and Mrs. W. O. Harman.

Mr. and Mrs. H. D. Cook have returned after a enjoyable nine weeks' trip to California. They visited their son in Los Angeles; a daughter in San Diego, and other friends and relatives in Fullerton and Orange, Calif. En route home they visited with friends in Salt Lake City, and also spent a brief time at Boulder dam.

Hi-Land sewing club met Friday at the home of Mrs. Dora Spofford. President Mrs. Velma Anderson presided over the business session. No definite plan was made for the annual husbands' banquet, but announcement will be made later.

Presbyterian Ladies' Aid society met Thursday at the home of Mrs. George Gillespie, with Mrs. George Lawshe acting as assistant hostess. Mrs. Roy Smith had charge of the devotionals, and Mrs. O. Y. Williamson, president, presided during the business meeting.

Needlecraft sewing club met Wednesday at the home of Mrs. Earl F. Kennedy. Members planned a banquet to be given sometime in February in honor of the husbands.

Friday afternoon Mrs. Harvey Coggins entertained members of her bridge club. Mrs. Buffy Smith and Mrs. Ardeth Shimm won prizes.

Mrs. Wilson B. Churchman, assisted by her mother, Mrs. Mae Huey, were hostesses Thursday to members of the Catholic Women's league. Miss Gertrude Shepherd gave an interesting resume of her trip from New York to Nova Scotia, Labrador and southern Canada.

Mrs. Marie Johnson entertained at a kensington at her home Friday honoring Mrs. E. O. Gause, Long Beach, Calif., who is visiting here. Others present were Mrs. Joe Lawrence, Sarah Gill and Mrs. R. D. Cook.

Job's Daughters chapter of the Jerome Bethel enjoyed a social evening at playing games following a brief business session Thursday.

FILER

John Gourley, son of Mr. and Mrs. John Gourley, who is attending Coolidge college at Los Angeles, was elected secretary of chapter Beti Xi of Phi Tjieta Pi fraternity.

Mrs. Edna Scholten has received word of the death of her brother-in-law, Oliver Applegate, Portland, Ore., who died Sunday of a heart attack.

Mrs. E. H. Ferrel and son, Dwight, left Tuesday for Los Angeles, where Dwight will attend a Bible institute and Mrs. Ferrel will visit relatives.

Mrs. Henry Schudde was hostess to her bridge club Thursday. Mrs. J. T. Anderson and Mrs. Owen Miller were high and low score holders.

O. J. Childs returned Friday from Chicago, where he attended the camera' convention.

Mr. and Mrs. J. A. Lyman and Mr. and Mrs. L. W. Hawkins were guests of honor at a farewell party given by a group of neighbors at the home of Mr. and Mrs. Jay Hackett, last week. Mr. and Mrs. Lyman, who have been farming the Cartney ranch, are giving possession Wednesday to Mr. and Mrs. R. O. Glick, who will manage the farm for the coming year. Mr. and Mrs. Hawkins left Sunday for Twin Falls where they will reside in the court house. Mr. Hawkins being newly appointed sheriff of Twin Falls county.

Miss June Vincent, daughter of Mr. and Mrs. Edgar Vincent was recently initiated into the Oregon Alpha Delta national honorary Greek letter society. Membership is based on participation and proficiency in forensics.

Mr. and Mrs. J. A. Lyman left Thursday for Toronto, Canada, to visit relatives. They plan to be gone a month or longer.

Mr. and Mrs. Prentice Sandoz and daughter, Ruth, left for San Diego, Calif., last week.

Babe Ruth's salary in his first baseball was $1,000 in 1914, and 1931, he grew [illegible]

DIRECTORY

Business and Professional

Attorneys

J. H. Barnes, lawyer, Rm. 7, Smith-Rice Bldg. Frazier-Lemke Con. Com'r.

Building and Contracting

FOR BETTER BUILT HOMES
See Motenkamp, 236 6th Ave. North.

Bicycle Repairing

BLASIUS CYCLERY. Phone 181.

Carpenters

Experienced, reasonable. Ph. 1412.

Chiropractor

Dr. Wyatt's personal attention will give you expert chiropractic and electrotherapy. Acute and chronic conditions treated. 131 Third Ave. north. Phone 1377.

Coal and Wood

ABERDEEN COAL
Moving, transfer. McCoy Coal & Transfer Phone 3 or 200

Curtain Shops

Custom drapery service. Curtain & Drapery shop 464 4th E. Ph. 862.

Delivery Service

City Delivery Service. Phone 181.

Floor Sanding

Floor sanding. H. A. Helder 2058-J

Job Printing

QUALITY JOB PRINTING

Letterheads . . . Mail Pieces
Business Cards . . . Folders
Stationery
NEWS and TIMES
COMMERCIAL PRINTING DEPT.

Insurance

Peavey-Taber Co. Inc. Phone 201.

Janitor Supplies

KREFT SWEEPING COMPOUND
Flour binders. Phone 1071.

Key Shop

PLASIUS CYCLERY Phone 181

Schade Key Shop 126 2nd S. south Back of Idaho Dept. Store

Laundries

Parisian Laundry Phone 350

Money to Loan

Farm and city loans, 4½%. Prompt action. Swim Inv. Co. Ph. 561.

Rex J. F. White first for loans on homes or business property. Low rates. Quick service. 136 Main N.

Money to Loan

Auto Loans
Contracts Refinanced
PAYMENTS REDUCED
10 Minute Service at Reas. Rates
WESTERN FINANCE CO.
Next to Fidelity Bank

G. Jones for loans on homes. Room 5, Bank & Trust Bldg. Ph. 2041

PHONE
776
for full details on our
$5 to $50 LOANS
CASH CREDIT CO.
Rooms 1 & 2, Burkholder Bldg.

Osteopathic Physician

Dr. E. J. Miller, 412 Main N. Ph. 197

Dr. O. W. Rose, 114 Main N. Ph. 937

Painting-Decorating

Guy Allen Phone 1697-W

E. L. Shaffer. Phone 1293-J

Plumbing and Heating

Plumbing repairs a specialty! Abbott Plumbing Co. Phone 95.

Radio Repairing

POWELL RADIO—PHONE 600

O. VERN YATES Phone 708.

FACTORY RADIO SERVICE
126 2nd Ave. N. Phone 264

Real Estate-Insurance

F. O. GRAVES and Sons Phone 318

Shoe Repairing

Ralph E. Turner at Hudson-Clark's

Trailers

Trailers for rent. 251 Fourth West

Trailer Houses. Gem. Trailer Co.

Typewriters

Sales, rentals and service. Phone 90.

UNDERWOOD SALES & SERVICE
123 Main E. Phone 427

Upholstering

Repairing, refinishing. Circa & Brizley Furn. 130 2nd St. E. Ph. 555.

Venetian Blinds

Guaranteed Residential Venetian Blinds, 20c sq. ft., installed
PENNEY'S, Twin Falls

HULL TO OUTLINE UNITED STATES FAR EAST POLICY

COMMITTEE WILL HEAR PROPOSALS ON FUTURE PLAN

WASHINGTON, Jan. 29 (U.P.) — Secretary of State Cordell Hull will be asked to outline the administration's far eastern policy Wednesday to the senate foreign relations committee when it meets to consider proposals for enacting an embargo against Japan.

Committee Chairman Key Pittman, D., Nev., made the announcement last night upon his return from Idaho. The committee's meeting will come less than a week after expiration of the treaty that has governed trade relations between the United States and Japan since 1911.

Pittman is the author of a bill to impose an embargo on shipments to Japan. Referring to the committee's plan to hear Hull and other high state department officials, he said:

"We will want to know how our citizens are being treated now before we act on the embargo proposal."

He reaffirmed the state department's stand that any future trade agreement with Japan must be based on cessation of Japanese discrimination against American citizens and their rights in China. The state department, meanwhile, continued its policy of silence. There was no indication officials had altered the previously announced plan to continue trade relations with Japan on a day-to-day basis, "pending future developments."

Meanwhile, Rep. George H. Tinkham, R., Mass., charged that American and British policy in the Sino-Japanese war was "clear evidence and compelling proof" of parallel action by "the ruling heads of Great Britain and the executive branch of our government." He branded such tactics as "flagrant violations of neutrality."

RUPERT

The local Townsend club, with the president, George W. Cole, presiding, met Tuesday evening in the Junior Odd Fellows room. Plans were made for a membership drive which will continue until March 31. For the purpose of carrying out the campaign, the organization was divided into two groups, "Red," with Mrs. John Drew captain; and "Blue" with W. J. Smith, captain. Plans for the organization of a Townsend Youth club in the near future were also discussed.

Mrs. Eleanor Leonard, who served several years in China as a missionary, spoke at the local Pentecostal church Sunday.

Mrs. Roland Jones was hostess at her home Wednesday to members of the Pansy club. A special program, in charge of the president, Mrs. Anna Hite, consisted of interesting facts concerning U. S. Presidents whose birthdays come in January, and a paper on the late Senator William E. Borah which was read in short sections by the group. In competitive games Mrs. M. E. Willis and Mrs. C. H. Burgher won prizes.

Eteel contract club members and two guests, Mrs. Robert Carlson and Mrs. Arthur W. Tyrer, were entertained Wednesday by Mrs. Charles Mendenhall at her home with dessert bridge. Prize for high score was awarded to Mrs. Wayne Newcomb.

Members of the 399 club met in a dinner session at the Caledonian hotel Tuesday with bridge at the Ward Woolford home later. High score prizes were awarded to Mr. and Mrs. Woolford.

Mrs. Alberta B. Nash, Westwood, Calif., is a guest of her sister, Mrs. O. A. Runyan, and family.

Mrs. Tony Snyder was hostess at her home Tuesday to members of the B. Y. S. club and two guests, Mrs. Herman Hensefield and Mrs. John Snyder. Five hundred provided entertainment for the afternoon. High score prize was awarded to Mrs. Charles Freiberger; low to Mrs. Joe Mosher, and all-cut to Mrs. John McGarvey.

Members of the Helping Hand club met Thursday at the home of Mrs. Mollie Becker for a social afternoon over handwork which concluded with refreshments served by the hostess and her daughter, Mrs. Edith Clevenger.

Mrs. James Ross was hostess Thursday to members of the Sunshine bridge club and one guest, Mrs. J. Normington Hailey. In the afternoon games honors went to Mrs. Roella Bennett and Mrs. O. M. Mitchell, each of whom received a prize.

Thursday bridge club met that afternoon at the home of Mrs. M. H. Coley. High score prize was awarded to Mrs. Coley.

As a courtesy to Mrs. Franklin Wilson, Mrs. W. A. Bichly and Mrs. Louis Peizoldt of the Minidoka CCC camp, and Mrs. Arthur Englund of the Paul camp, Mrs. James A. McGuire entertained at luncheon at her home Thursday. The afternoon was spent playing Chinese checkers with high scores being made by Mrs. Bichly and Mrs. Peizoldt.

Lewis E. Hall, evangelist sent here under the auspices of the Church of the Nazarene, will begin a revival Sunday evening in the Primitive Baptist church on the corner of Fifth and G streets.

Mrs. J. R. McNeely entered the Rupert general hospital Thursday with a severe case of pneumonia.

Mrs. Max Hale Jensen, Afton, Wyo., is a guest of her parents, Mr. and Mrs. A. C. Hyde.

James Bell, Minidoka county weed control supervisor, was in Boise last week at a state meeting of weed control supervisors.

MOTORCYCLE POLICE, AND WHY

ST. LOUIS (U.P.)—Motorcycle police aren't so tough, says Patrolman Joseph W. Hunt, adding that just because their chins stick out you aren't assume they're mean. "That distended chin just indicates a determination to stick in the saddle. It's no easy job," he told members of the Optimist club.

Potato Is Food for Everybody!

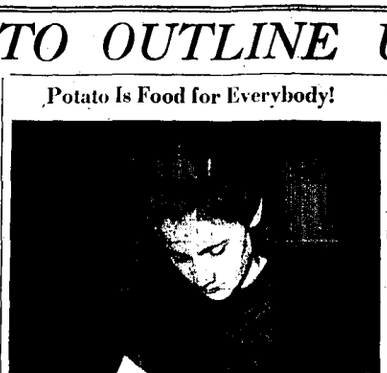

Miss Margaret Ankeny, Twin Falls, encountered something unusual on the "later train" in Twin Falls Saturday afternoon. Here you see her feeding a bit of potato to a lame white rat which is fat and sleek—because spuds are in his regular diet. Neglected at the left is another white rat, smaller and not nearly so hearty or sleek . . . whose diet does not include potatoes. (Times Photo and Engraving)

* * * * * * * *

2,125 See Spud Train's Many-Sided Exhibit Here

How to grow 'em how to keep 'em—how to ship 'em—and how to eat 'em.

This, in four short phrases, is the story of the Union Pacific's potato train which was visited by 2,125 persons during its stay near the passenger depot Saturday.

Cites Dangers

As to how to grow 'em, the special train showed the visiting farmers, by means of various exhibits and also lectures, just what to do and what not to do. Also shown were exhibits which explained, and warned against, some of the dangers confronting the "small" growers. Included was a graphic illustration of "little devils" (bugs) which would "push your state off the potato map."

How to keep 'em was adequately cared for in the refrigerator car exhibit, which also took care of the problem of how to ship 'em.

In other sections of the train the farmers were also shown the correct methods to store the tubers at their own farms, methods which have been tried and tested and which have been proved to be "the tops."

How to eat 'em was also featured, and in one car a complete dinner was spread out before the onlooker—featuring potatoes of course.

In addition, those passing through the train partook of a baked potato prepared through cooperation of various local concerns. The tubers given out were "smothered" in butter and a cup of coffee was provided as the crowning feature.

Equipment Shown

Outside the train, local dealers displayed the latest in farm equipment.

Fact that farmers were vitally interested in the proper methods to grow and care for potatoes was evidenced by the fact that hundreds of them filled out cards which will result in their receiving various booklets relative to the crop.

P. S. The more mechanical minded of the farmers also inspected the locomotive which was pulling the special train.

KETCHUM

Ed Loy and Frank Murphy, connected with prominent firms of film distributors, were visitors in various points of interest in this county during the early part of the week.

The Hailey Delphian society held the first study meeting at the Ketchum school building Thursday. Mrs. Stanley Stringham was the leader for the day.

According to a bulletin issued by William J. Buhler, chairman of the Blaine county AAA committee, crop insurance will be easy to finance this year, because premiums may be paid in cash or check, in warehouse receipts for actual wheat, or with a charge against payments to be earned under the agricultural conservation program. The insurance can be put into effect simply by indicating the number of acres to be seeded, signing the application and paying admin. costs. Buhler states "the cost and coverage of crop insurance take into consideration production of the individual farm for the past two years. If the grower makes crop insurance a part of his yearly farming over a period of years he may expect to receive indemnities equal to his premiums, and he will be safe from crop failures that otherwise might be too heavy to stand."

While a short ski trip to Sun Valley interested Mr. and Mrs. Paul Conners, Middleburg, Va., their main objective in coming to Idaho this season was a hunting and fishing trip in the many sections of the state famed for outdoor sports. They spent three months in Idaho, five weeks of which were spent on the middle fork of the Salmon, with Mike Finch. During the upland and duck seasons they drifted into the lower elevations where Jack Redden guided them to considerable extent, and they had a great time with the ducks and pheasants. They have returned to their home in the south.

The sewing club met at the home of Mrs. Loeffler Wednesday, and the co-hostess was Mrs. Florence Robinson. The next session will be at the home of Mrs. Claude Hillegas.

A break in electric power caused dismissal of the grade school Thursday, heat being required.

Mr. and Mrs. Harold Claflin, newlyweds, were extended a charivari recently. Later the same party gave a miscellaneous shower and the bride and groom were the recipients of many useful presents.

Mr. and Mrs. Lou Hill did not make their projected trip to Lava Hot Springs the past week, the balmy weather of Ketchum inducing them to remain at home, other interests also occupying their attention.

Mr. and Mrs. Julien Reed announce the birth of a girl Thursday, Jan. 16.

Mrs. Katherine Lewis and Agnes Barry spent the latter part of the week visiting Pocatello friends.

Alabama was originally a part of Georgia.

In HOLLYWOOD Today

(By United Press)

When the east shivered under last week's cold spell, Paramount studios was happy. Winter scenes of Washington and Baltimore were needed in the filming of Augusta Tucker's novel, "Miss Susie Slagle." Hollywood sets and soap-flake snowdrifts were planned. But when winter came to the east, Paramount crews promptly took actual scenes and sent them Hollywoodward for use in the picture.

Bit Player Mary Brennan has asked Joan Crawford for use of the name Lucille Lesuer, under which Miss Crawford was born but the one she discarded when she became a film player. Miss Brennan thinks Miss Crawford's original name should "bring me luck, too." Miss Crawford is afraid legal complications will prevent her giving away the castoff name.

Moats Wixson, Warner Brothers starlet, and Rudolph Pelz, film editor, were married in Cuenga park yesterday—but studio work prevented an immediate honeymoon.

Trixie Friganza, 70-year-old vaudeville, musical comedy and screen comedienne, put her home up for sale today, auctioned her art objects, and gave away her jewelry and furs to friends and relatives. She's going to spend the rest of her life traveling.

Norman Kerry, one-time Hollywood film player, and Tommy Leyman, American newspapermen, have given up driving ambulances for the Anglo-American ambulance corps at Nice, France—and have joined the French foreign legion. Because we want to see more action.

North Side Pupils Get Immunization

JEROME, Jan. 29 (Special) — Twenty-six high school students and pupils of the Eden and Hazelton schools received smallpox vaccination and 53 received immunization against diphtheria it was announced today by Miss Harriet Russell, Jerome county public health nurse. The vaccination program was done by Dr. C. M. Graven and Dr. Simson S. Hoppes, with Miss Harriet Russell assisting. The vaccinations were done all day Wednesday.

SHOOT—
for recreation. Win cash prizes in skill contests. Rifles and pistols
T. F. SHOOTING GALLERY
Perrins Hotel Bldg. Shoshone St.

INCREASE NOTED IN EMPLOYMENT

WASHINGTON, Jan. 29 (U.P.) — The American Federation of Labor estimated today that 1,357,000 more men were at work in December, 1939, than in December, 1938.

This important employment gain, the federation said, has reduced the number of unemployed by nearly 800,000. It estimated that enough new jobs had been created to provide for more than 550,000 added to the working population, and to give work to nearly 800,000 of the unemployed.

In December, 1939, the AFL estimated, there were 44,335,000 at work and 9,370,000 unemployed. In December, 1938, the federation said, there were 42,977,000 at work and 10,168,000 unemployed.

Krivanec Rites Held at Rupert

RUPERT, Jan. 29 (Special) — Last rites for Mrs. Frank Krivanec, who died Jan. 22 after an illness of two years' duration, were conducted Thursday at the First ward L. D. S. church.

Charles N. Campbell, bishop of the Second ward, was in charge of the ceremony. Other speakers were R. C. May, president of the Minidoka stake, and Frank L. Hammon. Invocation was given by LeRoy Blacker and benediction by Henry Rasmussen.

Music was furnished by a mixed quartet, George Catmull, Zella Humphries, Arabelle Catmull and Grant Catmull, who, unaccompanied, sang, "Shall We Meet?" "Beautiful Isle of Somewhere" and "Oh, My Father."

Pallbearers were H. H. Judd, Marlow Christensen, Franklin Flint, Earl Olsen, Grant Schupe and Carl Lowder, business associates of Mr. Krivanec in the Hunzel Chevrolet Motor company plant.

Flowers were in charge of Mrs. E. J. Hanzel who was assisted by a group of high school girls, close friends of the younger members of the Krivanec family.

Interment, under the supervision of the Goodman mortuary, was in the Rupert cemetery in a grave dedicated by Lyman Schenk.

Mrs. Krivanec is survived by her husband, Frank Krivanec, and their five daughters, and two sons, Anna, Virginia, Emma, Dorothy, and Clara and Frank, jr., and Clyde, her parents, Mr. and Mrs. Jesse P. Holt, Salt Lake City, three sisters, Mrs. Lewis Ernst, Pocatello; Mrs. Mary Eads, Salt Lake City; and Mrs. Omie Farnsworth, Sacramento, Calif., and three brothers, Bill Holt, Twin Falls; John Holt, Fernona, Calif., and Dick Holt, Pocatello.

Mrs. Ernst and two brothers, Bill and Dick Holt, were here for the funeral.

Trio Injured on Way to Funeral

JEROME, Jan. 29 (Special) — Billie Lester, sister of Mrs. Sylvia Paradis, sustained a broken nose and a fractured shoulder when she was thrown from the Paradis machine after it overturned on the outskirts of Boise last week.

Mr. and Mrs. Paradis, Jerome, were traveling to Boise Wednesday, accompanied by Miss Lester, where they were to attend the funeral of John Schmidt, father of Mrs. Paradis.

The machine struck the icy place on the highway and skidded on the curve, overturning three times after it rolled off the embankment.

Miss Lester was treated at a Boise physician's office and was placed on a bus where she was returned to Jerome and received medical treatment here at Dr. Chas. F. Zellar's office. Mr. and Mrs. Paradis suffered shock and bruises but continued on to Boise.

Approximately $300 damage was done to the car.

LAST RITES FOR CASSIA PIONEER

BURLEY, Jan. 29 (Special) — Funeral services were held Thursday at 11 a. m. at the Malta LDS church for Mrs. Isabel Hutchison, Cassia county pioneer who died last week at her home at the age of 82 years. Bishop John O. Smith officiated.

A quartet, directed by Fannie Smith, sang "Sometime We'll Understand," and opening prayer was offered by L. J. Nedke. "Abide With Me" and "Nearer My God to Thee" were the other quartet numbers, and Mr. and Mrs. Joseph J. Payne sang "Bun of My Soul." Bishop Orson Sanders and Joseph Harper were the speakers and Joseph T. Horne gave the benediction.

Burial was made in the Bublett cemetery under direction of the Payne mortuary, with Bishop Smith dedicating the grave.

WANTED
Dead or Alive, Horses, Cows, Sheep and Hogs
IDAHO HIDE and TALLOW CO.
Call Collect
TWIN FALLS GOODING
314 47
Also: We Buy Hides, Pelts, Fur, Wool and Junk, Bones, Tallow
Manufacturers of
Golden Brand Meat Scraps, Hog Tankage and Bone Meal
Inquire at Your Nearest Dealer

AROUND the WORLD

By United Press

TOKYO — Japan may make a formal demand that Great Britain return 21 German seamen seized from the Japanese liner Asama Maru, Yakichiro Suma, foreign office spokesman, said today.

LONDON — Oil has been found in Russian Crimea, on the Black sea, for the first time, the Moscow radio said today and there is a prospect of material reinforcement of Russia's oil output.

MANILA — A bill was introduced in parliament today for the establishment of a $1,000,000 national aircraft factory for military and commercial craft, and for sending technicians to the United States to study production.

BUCHAREST, Rumania — The number of passenger trains between Budapest and Bucharest has been reduced to two daily, one from each capital, it was reported today. It was understood trains all along the line had been reduced to make room for oil trains for Germany from Rumania.

LONDON — First shipments of Lockheed bombing planes, purchased in the United States after the outbreak of war, have arrived in England, it was reported today. Afternoon newspapers published photographs of the planes being unloaded from a ship.

SACRAMENTO, Calif. — A bitter party fight split the California legislature today as the lawmakers met in special session to consider unemployment relief, new taxes and 62 other urgent measures submitted by Gov. Culbert Olson.

FALMOUTH, Mass.—An earthquake, which rattled dishes and cracked windows in a 200-square-mile area in southeastern Massachusetts last night was caused by a slip in the earth's crust somewhere in Buzzard's bay, scientists believed today.

LONDON — The severest winter weather in years harassed Great Britain today. Thousands of London workers were late at their jobs or couldn't get to them at all, while trains, buses, subways and street cars were stalled or ran on irregular schedules because of abnormally heavy snow falls.

LONDON—A small Dutch ship, the Nora of 298 tons, struck a mine off the southeast coast today. The crew was believed saved.

BRUSSELS, Belgium — A widespread spy ring was believed uncovered today with the arrest of two men, one of whom had claimed, just before his arrest, that it was his revelations to the Belgian army that caused the recent mobilization decree.

MICHIGAN RECRUITS LEAD

DETROIT (U.P.)—Michigan ranks first among the nation's states in the army's enlistment drive, according to army authorities. The rating is on a proportional basis. Since October, Michigan has climbed from second place into the lead in the sixth corps area, which consists of Michigan, Wisconsin and Illinois.

SHRINE HONORS MORMON TROOPS

SAN DIEGO, Calif., Jan. 29 (U.P.)—A monument commemorating the spot where the famous Mormon battalion camped after its 2,000-mile march across the continent was unveiled at ceremonies held here yesterday.

Leaders of the Mormon church from Salt Lake City and officers of Utah pioneer societies were among 5,000 persons who attended the services.

The monument honors the Mormon battalion that was organized at the time church members were starting their westward trek. The company of 500 men and several families left Council Bluffs, Ia., July 20, 1846, for southern California where it was to take part in military maneuvers against Mexico during the Mexican war.

The Mormons made the trip in six months and ten days, through hostile Indian country and often without food. The battalion, whose march was compared to other famous military expeditions, never fought a battle and was honorably discharged after being in California for six months.

President Heber J. Grant of the Latter Day Saints church was the principal speaker at the dedication.

OAKLEY

Mrs. Fred Mannken, Compton, Calif., visited relatives in Oakley and Twin Falls last week.

Mrs. John Sullivan was ill a few days last week, the result of inhaling monoxide gas while operating a washing machine with gasoline at her home near the Oakley reservoir.

Russell Tolman, who is to leave soon on a mission for the L. D. S. church to the northeastern states, will be given a farewell party at the high school gymnasium Wednesday evening, Jan. 31.

Dinner guests of Mr. and Mrs. J. W. Southworth Tuesday were Mr. and Mrs. Phil Shaw, Mr. and Mrs. Charles Elliott and Mr. and Mrs. M. C. Cranney. A large white bowl of yellow jonquils graced the table. Mr. Cranney and Mrs. Elliott were winners at cards.

Mrs. Alvin Erickson has been in Declo taking care of Mrs. Sophia Erickson, who is recovering from an attack of influenza.

Miss Zelda Elison, a student at Henagar's business college, Salt Lake City, was operated on for appendicitis there Wednesday. Her mother, Mrs. George Elison, went from here to be with her.

Mrs. Joseph Wilson and Mrs. Lowell Wilson attended the funeral of Mrs. Riebert Wilson, Ogden, one day this week.

Edward Hunter is reported seriously ill.

20 Tons of Ore Sent to Smelter

KETCHUM, Jan. 29 (Special)—Wade Gutches and Roscoe Hewitt are home from Salt Lake, to which point they conveyed two trucks of ore, the final trip of a 20-ton shipment to the smelting plant. Aside from the old days when tife road was regularly kept open for ore hauling this is believed the record load hauled this late in the season.

The ore came from the Lucky Boy claim operated by Frank Gutches, near Ketchum, in Warm Springs canyon. Mining men are expected to visit the property this week.

NAMES in the NEWS

By United Press

Led by Sen. Sheridan Downey, D., Calif., congressional Townsend pension plan advocates said today they would introduce next month a bill for a revised nationwide old-age pension plan to be financed by a tax on incomes over $250 a month. . . .

U. S. Ambassador Nelson T. Johnson arrived at Hankow aboard the gunboat Luzon, completing an inspection trip from Shanghai which failed to develop a Japanese-reported attempt by the Chinese to assassinate him . . .

Dr. William David Haggard, 67, former president of the American Medical association, died of a heart attack at Palm Beach, Fla. . . . Another death was that of William Pfaff, 68, who went to work as a printer's devil at 11 and became president of the United Typothetae of America . . .

President William Green of the AFL said labor was being "deeply stirred" over the anti-trust drive by the department of justice building trades union leaders in six cities . . .

President and Mrs. Roosevelt will address 3,000 members of the American youth congress at Washington Feb. 10 . . . Rep. J. William Ditter, R., Penn., chairman of the national Republican congressional committee, predicted governmental economy would be the major issue of the 1940 congressional elections . . .

Thomas E. Dewey undertakes his first crucial test in his campaign for the Republican presidential nomination April 9 when he enters the presidential primary of Illinois, where Republican leaders hope to send uninstructed delegates to their national convention . . .

Joe Glenn, St. Louis Browns' catcher, admitted he had applied for unemployment compensation but said he had promised to give it all to a Catholic church in his home state of Pennsylvania . . .

Sen. H. Styles Bridges, R., N. H., a candidate for the Republican presidential nomination, urged that the 1940 Republican convention be "streamlined" by reducing time devoted to nominating speeches and by inviting all candidates to address the convention and the public by radio prior to balloting . . .

Unity Valkyrie Freeman-Mitford, Adolf Hitler's personification of the "perfect Aryan beauty" will undergo X-ray examinations at Oxford, Eng., to determine seriousness of two bullet wounds in her head . . .

Donald Lamont Brown, 49, president of United Aircraft Corp., died in New York . . . Raymond Hatfield Gardner, 94, famous Indian fighter and army scout, died at San Antonio . . .

Sen. James M. Mead, D., N. Y., said that this week he would introduce a bill to set up a $300,000,000 program of two-per cent, 50-year federal loans for construction of hospitals and sanitation facilities.

COOLIDGE FOE TURNS ABOUT

NORTHAMPTON, Mass. (U.P.)—When the late President Calvin Coolidge lived here, he and former Mayor William H. Felker were bitter political foes. Now Felker is reported to be writing a life story of Mr. Coolidge because of his dislike of a "critical book on him by William Allen White."

NEW STRUCTURE ENDS LANDMARK

Ranking as one move in the forthcoming group of business changes in downtown Twin Falls, the M. H. King company has acquired the location at 217 Main avenue east and is having an early-day landmark torn down to make way for a modern building.

The landmark is a small wooden building which has recently housed the Parrot fruit store and Reliable Shoe shop. Both concerns have moved to different quarters.

Part of "Migration"

Details of the M. H. King plans are not yet ready for public announcement, the Evening Times was advised by Mr. King, a Burley resident. The Twin Falls store, however, must move to a new location because of the forthcoming Main avenue changes which will be so extensive by summer that the movement is already nicknamed "the great migration."

Initial step was taken today when the Wall grocery completed removal from 157 Main avenue west to a Shoshone street site behind the Bank and Trust company.

Historic Building

The landmark now being torn down for the new King building was the meeting spot March 9, 1905, for the pioneer group which later formed the Twin Falls Commercial club. It was first the Blue Front cafe, owned by C. B. Taylor and opened Jan. 27, 1905; then was sold to the C and B Clothing company, Charles E. Cole, manager.

This firm shared it with the first cigar store in the city, the Liberal, established by John E. Hayes and A. N. Frankell.

Stovepipe Cause Of House Flames

Roof blaze caused by an overheated stove pipe caused little damage at a small house on the alley at 561 Main avenue west at 7:50 a. m. today, Fire Chief Fred Perry said.

The house is occupied by W. E. Darrickman. The overheated stovepipe was not insulated where it passed through the roof, H. L. Clark is owner of the structure.

For Misery from HEAD COLDS use MENTHOLATUM
Link them together in your mind!
Ask you at the mercy of a sniffy, sneezy, snuffy head cold? Why endure so much misery? A little Mentholatum applied in each nostril will assist the irritated nasal membranes, check the sneezing, relieve the stuffiness, and help you to breathe more easily.
Also rub Mentholatum vigorously on the chest and back to improve the local blood circulation, and thus gain extra help in relieving cold discomforts. Rub it on the forehead and temples to allay headache and neuralgic side to colds.

Studebaker Beats All Other Cars In Official Economy Tests
FINISHES FIRST.. SECOND.. THIRD
In GILMORE-YOSEMITE SWEEPSTAKES!
Champion 29.19 Miles Per Gallon
Commander 24.72 Miles Per Gallon
President 23.40 Miles Per Gallon
Certified By American Automobile Association Officials
Twin Falls Motor--McVey's