EVENING
# Idaho Times
TWIN FALLS
A Regional Newspaper Serving Nine Irrigated Idaho Counties

TODAY'S NEWS TODAY

VOL. XXIV. NO. 104—5 CENTS. | Full 8-Hour Leased Wire Telegraphic Service of the United Press | TWIN FALLS, IDAHO, SATURDAY, APRIL 19, 1941 | Member of Audit Bureau of Circulations | OFFICIAL CITY NEWSPAPER

# GERMANS FAIL TO CUT ALLIED LINES

## Greek King Takes Over As Premier

ATHENS, Greece, April 19 (U.P.)—King George formed a "national victory" government today with himself as premier succeeding Alexander Korizis, who died suddenly yesterday.

Costas Kodijias, former mayor of Athens and ardent defender of Greek independence, was named vice premier.

The king was in supreme command of the government and army.

An official announcement said that "after all night talks, Kodijias becomes the king's right hand man as vice premier with his majesty holding the portfolio of prime minister in the government of national victory.

The king's decision insures the most complete unity of the Greek nation during the grave crisis and is the most effective guarantee of carrying out the war to the end."

**No Explanation**

There had been no explanation of Korizis' death, or any indication that he had been ill. An authoritative course, commenting on the tension of Athens, said that in addition to Korizis' death, "rumors are being circulated by malevolent groups which are serving foreign interests."

Kodijias, as vice-premier, failed in an attempt to form a cabinet, and there were indications a military government would be formed.

Meanwhile Kodijias sent greetings to the army and declared the fight would "continue to victory."

"Already", several restrictions, including a [illegible], public meetings, had been imposed in Athens.

**Formed Macedonia**

It was recalled Kodijias had toured eastern Macedonia and western Thrace on a special mission for the king during the "war of nerves" preceding the German invasion. He was believed to have encouraged the people there to resist the Germans.

(At Budapest the Hungarian Transcontinental press said a military government took charge in Athens after Korizis' death and proclaimed a state of siege. It said "political circles" "assumed" Korizis committed suicide, "due to the mysterious circumstances of the case.")

(In Rome, newspapers said Korizis probably killed himself because of distress over Greek military reverses.)

### Murder Claim

BERLIN, April 19 (U.P.)—Authorized sources charged today there were "good grounds for belief" Premier Alexander Korizis of Greece had been murdered "at British instigation."

They said there were strong indications Korizis was murdered for refusing to carry out "British demands" and because "he wanted peace and saw Greece confronted with the same fate as Jugoslavia."

## NORTH PROTESTS COAL RATES CUT TO SOUTH AREAS

(By United Press)

New troubles today beset the government's efforts to end the 19-day-old work stoppage in the nation's soft coal fields.

Northern coal operators, ready to sign a new contract with the United Mine Workers (CIO), protested President Roosevelt's move to reduce freight rate differentials to southern competitor operators. The southern operators have refused to sign a UMW contract which would eliminate a 40-cent differential favoring the south.

The President has asked the interstate commerce commission to look into freight differentials which southern operators have contended place them at a competitive disadvantage. Northern operators said the issue was "simply a smokescreen to deceive the people and the government."

**Asks Production**

Labor Secretary Frances Perkins asked that northern mines resume operation next Tuesday. She urged southern operators and the UMW to resume negotiations.

President Roosevelt said at a press conference yesterday that the work stoppage had not yet delayed the defense program seriously but William S. Knudsen, director of the office of production management, said coal supplies were running low in Maine.

**Conferences Resume**

At Detroit, conferences were resumed today between the United Automobile Workers union (CIO) and officials of General Motors corporation. The union has filed five-day notice to strike for a 10-cents an hour wage increase, vacations with pay and other demands.

Federal Labor Conciliator James F. Dewey, working feverishly to prevent delay in GM's $700,000,000 worth of vital defense contracts, said satisfactory progress has been made on the question of selecting an umpire.

Elsewhere on the labor front, there were 17 labor-management disputes in defense industries.

## 30 NAZIS ESCAPE CANADIAN PRISON

OTTAWA, Ont., April 19 (U.P.)—Nearly 30 German war prisoners tunneled out of an internment camp in northern Ontario early today, but a hastily organized manhunt netted many of the fugitives a few hours later and authorities reported they were on the track of the remainder.

Hundreds of soldiers, provincial and mounted police, camp guards, railroad workers and volunteers participated in the search over boulder-strewn bush country on the shore of Lake Ontario. A 70-square-mile area was cordoned off and all roads and railway lines leading out of it were blocked. Airplanes and bloodhounds were ordered to the desolate region.

Reports said five fugitives were recaptured in one batch, four in another, and officials said it was "only a matter of time" until all of them would be rounded up. The fugitives were said to be German airmen captured in England. They escaped through a 600-foot tunnel.

It was the biggest break thus far from a Canadian prison camp. The camp, at Angila, Ont., is near the Canadian Pacific railway division point at Schreiber.

## WHEELER BLASTS MONEY CHANGERS

SPOKANE, Wash., April 19 (U.P.)—Sen. Burton K. Wheeler, D., Mont., said last night in an address that "money changers and economic royalists . . . have been reinstated in the temples of government."

A short time ago, there were congressmen and big business men who opposed appropriation of millions to aid the jobless, farmers and the afflicted. He said the same men now urged appropriation of billions of dollars for Great Britain, China and Greece.

He warned the United States would be plunged into war immediately if it convoys vessels to Europe.

### AROUND the WORLD

With United Press

LONDON—Royal air force planes attacked two enemy convoys and escorting war vessels in the North sea yesterday and damaged four merchant ships so seriously that their loss is certain, the air ministry said today.

ATHENS—A company of Australian and New Zealand soldiers surrounded by a German battalion in the vicinity of Serbia, fought their way out after killing 300 Germans and capturing 150 others, authorized British quarters said today.

BERLIN—A company of Bulgarian troops have arrived at Skoplje, in eastern Jugoslavia, as "advance party" in connection with the formation of a Bulgarian committee for Macedonia, the official news agency reported today.

MOSCOW — The newspaper Pravda, official organ of the Communist party, said today the Soviet-Japanese neutrality treaty had not been aimed against Germany and denied that it had been concluded under German pressure.

LONDON—Newspapers of all political leanings started today to prepare the public for possibility of an allied defeat in Greece.

ISTANBUL, Turkey — United States consuls in Turkey are advising Americans not to travel through Iraq in view of disturbed conditions since the recent government overthrew, it was learned today.

BERLIN—German and Italian dive bombers yesterday heavily attacked fortifications, batteries, gasoline dumps and harbor works in British-held Tobruk, Libya, causing heavy damage, the German high command said today.

CAIRO—British middle east general headquarters reported a new British victory over axis forces at Sollum, Egypt, today and declared that near Tobruk, Libya, British patrols harassed German and Italian columns. Satisfactory progress was reported for British operations in Ethiopia.

## German Tanks Rumble Into Belgrade as Jugoslavia Falls

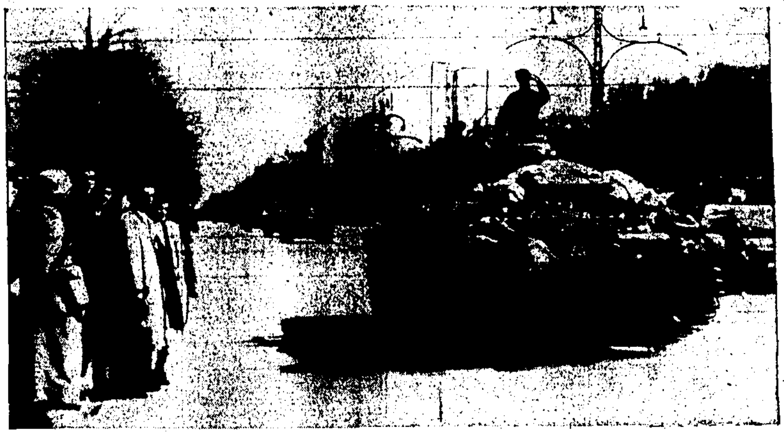

(NEA Radio-Telephoto)

Radioed from Berlin to New York, this first picture from Belgrade since Germans occupied the Jugoslav capital, shows German tanks rumbling through the city as citizens watch. Belgrade was the 13th European capital occupied by Germany since the Austrian anschluss. The Jugoslav army officially surrendered earlier this week.

## Bullet Fatal to North Side Man; Suspect, 70, Held

**JEROME, April 19 (Special)—Fatally wounded shortly after noon today in what officers believe was an argument, Stanley Casto, about 30, died this afternoon at St. Valentine's hospital in Wendell.**

**Taken to the hospital after the shooting, Casto sank swiftly and failed to rally.**

**James Roberts, about 70, was being held in county jail as the suspect believed by officers to have fired the shot which killed Casto.**

County Prosecutor Richard Seeley said that an investigation is being made and that any charges to be filed would depend on the findings of this investigation. The fatal shooting is said to have started as a result of an argument.

A witness to the shooting, W. H. Smith, about 50, told officers that he was talking to Casto when Roberts approached and engaged in the conversation.

Smith said that Roberts, during the discussion, called Casto's wife a "vile" name, after which the two men engaged in an argument. Roberts left and returned a few minutes later with a revolver.

Smith said that he attempted to grapple with Roberts, a large man, but was unsuccessful in his attempt to avert the shooting. Casto dropped with a bullet in his chest and died not long afterward.

Smith said that he then grappled with Roberts again and succeeded in throwing him into a small ditch. The gun fell free and Leon Casto, father of the victim, grabbed the weapon and discharged the rest of the shells into the air.

The investigation was led by Sheriff Lee S. Johnson. Roberts was taken immediately to the county jail and placed in a cell.

It was not immediately learned whether Roberts was married or a bachelor. Casto is married and has several children.

## BRITISH FORCES ARRIVE IN IRAQ

LONDON, April 19 (U.P.)—Strong British imperial forces have arrived in Basra, in Iraq, an official announcement said today.

The announcement said the new Iraq administration headed by Rashid Ali, who recently seized control in a coup d'etat at Baghdad, was collaborating with the British forces.

**MAY LOSE CCC CAMPS**

SANDPOINT, Ida., April 19 (U.P.)—State Forester Franklin Girard today warned that north Idaho may lose several civilian conservation corps camps unless more youths enroll. He wired Bonner county officials that enrollments have been insufficient to fill four state camps. Another call will be made May 1.

## LATE FLASHES

**NEW YORK, April 19 (U.P.)—Radio Athens said today that front line reports "present a satisfactory" picture because the allied troops were checking the German advance and a Greek counter-attack had pushed the enemy back in the Grevena area.**

**Grevena is the sector protecting the Greek rail head at Kalabaka on the center of the defense line.**

**BERLIN—Minister of Propaganda Paul Joseph Goebbels said tonight in a radio speech that Germany's ultimate victory "already is as good as assured."**

LONDON—The houses of parliament were hit by bombs in a recent raid (presumably Wednesday), it was disclosed today. The house of commons suffered the greatest damage.

**BERLIN—German bombers yesterday sent 19,000 tons of British shipping to the bottom in operations around the British coast, the German high command said today.**

LONDON—Officials today permitted the disclosure that the largest church designed by Christopher Wren, St. Andrews Holborn, was destroyed in Wednesday night's German mass air raid on London.

**BERLIN—German forces drove British and Greek armies back from Mount Olympus and the rail junction of Larisa, Nazis reported officially today, and moved down the valleys to the plain of Thessaly in an effort to entrap the allied forces by seizure of the town of Trikkala and the port of Volos.**

LONDON—Moving to checkmate possible realization of Germany's dream of rule "from Berlin to Baghdad" and to protect her huge and vital interests in the Iraq oil fields Great Britain has landed a strong force of imperial troops at Basra, it was announced officially today.

## British, Greek Army Falls Back to 2nd Defensive Position

By JOE ALEX MORRIS
United Press Foreign News Editor

Allied armies fought off heavy German thrusts at a shortened defense line in Greece today after Berlin reported the capture of Mount Olympus and the strategically-important rail junction of Larisa, on the plains of Thessaly.

The German armies advanced down the eastern shores of Greece despite tremendous casualties in the hills around the "home of the gods." The British and Greeks fought a rear guard action until their main forces could take up a third line of defense, presumably below Larisa.

In Berlin, spokesmen for the German government and armed forces praised Adolf Hitler, who will spend his 52nd birthday tomorrow at the front, and asserted that victory for the reich is assured regardless of how hard and long the battle may be.

"The fuehrer has showed us the way to final victory," said Marshal Walter von Brauchitsch, while Propaganda Minister Joseph Goebbels said that tomorrow "is his day and our day."

**Fail to Penetrate**

Meantime, reports from Athens said the German armies had failed to penetrate the new defense lines at any point and that huge casualties had been inflicted on the enemy, including the Adolf Hitler division which was said to have been knocked out of the battle.

London newspapers, although pointing out that the most important thing was failure of the Germans to pierce and encircle the allied lines, prepared Britons for the possibility of defeat in Greece.

The meager details and positions given out officially in Athens and Berlin were not necessarily in con-

(Continued on Page 2, Column 6)

### THUNDER OF WAR

(By United Press)

**BERLIN:** German high command claims blitz troops plant Nazi flag on Mt. Olympus and occupy Larisa, pushing back British-Greek lines; communique says German bombers destroy much British shipping in English and Greek waters and smash at British fortifications in north Africa.

**ATHENS: British headquarters claim Germans, who fail to penetrate new British-Greek line at any point, suffer heavy casualties and lose many prisoners, Nazis cause air alarm during funeral for late Greek premier.**

**LONDON:** Press and military quarters, although asserting allied lines hold in Greece, prepare public for probable eventual British withdrawal from Greece; official announcement discloses that strong imperial forces land at Basra, Iraq, following willingness of new Baghdad regime to give British military collaboration against Nazi revolutionary propaganda in middle east.

**ISTANBUL: Turkish quarters link urgent visit to Berlin by German Ambassador Baron Franz von Papen to possible intensification of middle east activity, reports assert Nazi agents cover Syria, Iraq, Iran, Palestine and Transjordania with network inciting Arabs to anti-British activities.**

**CAIRO:** British middle east headquarters claim new victories over axis forces in north Africa and Italian troops on the run in Ethiopia; middle east royal air force headquarters say British planes smash axis troop concentrations and supply columns in Cyrenaica.

## Bank Is Named Athletic Leader For U. S. Army

MOSCOW, Ida., April 19 (U.P.)—Maj. Ted Bank, former University of Idaho football coach who was called into active army service recently, wrote his family today that he had been named athletic director for the army.

Bank said he will be in charge of a $9,000,000 building program of field houses and gymnasiums throughout the country, and will also direct the athletic activities of thousands of soldiers.

## SURTAXES LOOM AT $2,000 MARK

WASHINGTON, April 19 (U.P.)—Treasury suggestions for the forthcoming $3,444,000,000 tax bill include a plan to begin imposing surtaxes on individual incomes at $2,000, it was learned today.

At present, surtaxes begin only at the $4,000 level.

Congressional sources acquainted with the treasury's proposals, which will be submitted to the house ways and means committee Monday, did not know how much of the desired revenues would be raised in this manner.

Meanwhile discussion of the new program, largest in American history, revealed that one increase under consideration might involve raising the present 10 per cent special defense tax to as high as 50 per cent.

Congress enacted the 10 per cent defense tax last year in an attempt to raise enough revenue over a five-year period to amortize a $4,000,000,000 increase in the national debt limit. Since then, however, vastly enlarged defense spending has dwarfed the levy as a revenue raiser.

The defense tax had the effect of adding 10 per cent to the income taxes paid by individuals and corporations.

## Nazi Troops Plant Flag At Olympus

By ALEX DREIER

BERLIN, April 19 (U.P.)—German troops have planted the swastika on Mt. Olympus, throne of the old Greek gods, after breaking the British line, and have captured Larisa, the vitally important railroad terminal 30 miles to the south, the high command said today.

Other German troops, to the west, are pushing through the British-Greek line northwest of the Pindus mountains, the high command said.

German storm troops beat back the British rear guard on both sides of Mt. Olympus yesterday and reached its southern side, it was asserted.

Mountain chasseurs scaled the rugged peak and planted the red swastika of Nazi Germany where the ruler of the gods, Zeus, according to mythology, feasted his fellow gods, and surveyed mortal man below.

British troops were driven from heavily fortified mountain positions on the east end of the line, the Nazis said, and German troops poured through to take Larisa, 140 miles northeast of Athens.

**Dive Bombers in Action**

The official news agency reported Stuka dive bombing planes were continuously bombing and machine gunning retreating allied troop columns in the Larisa area and in the Ioannina sector to the west.

(The Berlin reports would indicate the allies must attempt to withdraw their entire line some 30 miles to the south to make a new stand on the Lamia-Karavasara line.

(If they did so they would make their stand, on the British right flank, at Thermopylae, where in 480 B. C. the Spartan King Leonidas with 300 men held back the Persian army, until every man was dead.)

Reports indicated the Germans continued to advance steadily, driving the British and Greeks before them.

**Relentless Attack**

Stuka dive bombing planes continued a merciless attack on shipping in Greek harbors to prevent any attempt by the British [illegible] to escape to Africa.

Several ships, totaling [illegible] 29,000 tons, were sunk [illegible] it was asserted, and a vessel [illegible] tons was heavily damaged.

A 6,000 ton ship was sunk in [illegible] bay south of Mt. Olympus, [illegible] asserted, and a heavily armed [illegible]ish auxiliary cruiser of 7,000 [illegible] tons was sunk in the Mediterranean.

News of a German break through the British line was [illegible] through Germany on eve of Hitler's 52nd birthday while the fuehrer was at the front directing his Balkan armies.

## HITLER DIVISION OF NAZI TROOPS IS SLAUGHTERED

By HENRY T. GORRELL

ATHENS, April 19 (U.P.)—British and Greek troops fought off powerful new Nazi thrusts at their shortened defense line, the British command reported in a communique today, inflicting such heavy casualties that military sources said the famous Adolf Hitler division had been knocked out of the battle of Greece.

The battle continued at a blazing pace along the new "solid" British-Greek front with the Germans officially reported unable to make any progress.

(The new front apparently was south of Mt. Olympus and the important rail junction of Larisa on the basis of a German high command communique saying both of those objectives had been taken.)

**Heavy Toll**

British sources said such a heavy toll of German troops had been taken that the Adolf Hitler division—former crack storm troopers wearing a "flash of lightning" insignia—had been mutilated and was no longer in the fighting.

"Despite all efforts, our front nowhere has been penetrated," the British command said. "Our flanks nowhere have been turned.

"Heroic Greek cooperation on our left is playing a valuable part. (Apparently in the center of the main defense line, defending the railroad head at Kalabaka.)

**Morale Low**

"Austrian prisoners show especially low morale and complain of the violence of our air attacks on convoys and troops on the march.

"The imperial forces are in contact along the whole front."

A company of Australian and New Zealand troops which had been surrounded by a German battalion, was said to have fought its way out after killing 300 of the enemy and capturing 150. The prisoners were mostly Viennese, the British said, and their morale was allegedly low.

There appeared, however, to be no lessening of the German assault on the defense lines, where British and Greek sources had said that huge casualties were inflicted on the cream of the Nazi army.

## OFFICIALS TAKE CITIZEN FILINGS

Operating under the new program inaugurated for citizenship applicants, the district director of naturalization was in Twin Falls today with two inspectors to accept approximately 40 "final applications."

The director is M. F. Lence, Salt Lake City. His inspector aides are Harold Woods and Bernell Hales.

All three—along with workers at the district court clerk's office—were busy throughout the day accepting the citizenship filings. Lence, Woods and Hales were conducting informal hearings for the naturalization candidates, and this procedure permits excusing of witnesses from further appearance at the hearing next August in district court.

The naturalization bureau men will make findings of fact in regard to the applicants for final naturalization action, and will submit these to the court here.

Applicants who thronged the court clerk's office today were from the entire 11th judicial district—Twin Falls, Jerome, Cassia and Minidoka counties. Under the revised set-up, naturalization proceedings for citizens from all four counties are concentrated at Twin Falls. Three court hearings are planned annually.

## FUNDS SENT TO COUNTY SCHOOLS

BOISE, Ida., April 19 (U.P.)—C. E. Roberts, state superintendent of public instruction, today authorized distribution of $228,533 to county school districts from the public school income fund.

The money represents the last apportionment for the 1940-41 biennium and brings the total distributed during the period to $1,530,000.

Canyon county will again receive the largest allocation, $17,342. Others included Ada county, $15,696; Twin Falls, $12,853; Bannock, $13,443; Kootenai, $11,531; Latah, $10,154; Nez Perce, $6,094; Shoshone, $2,065.

**TREASURERS SLATE MEET**

BOISE, Ida., April 19 (U.P.)—The Idaho County Treasurer's association will hold its annual convention here May 5, 6 and 7, Mrs. Margaret Gilbert, Ada county treasurer and chairman of the program committee, announced today. About 40 delegates were expected.

## German Flag on Mt. Olympus Means Allied Lines Shortened

By J. W. T. MASON
(United Press War Expert)

German reports that the swastika has been planted on Mount Olympus must be read in connection with today's British communique that the allied line has been shortened and has not been penetrated at any point. The German mass attacks against the Greek center apparently forced a Greek retirement threatening encirclement of the British flank resting on Mount Olympus and a general straightening of the line to new positions southward presumably has resulted.

The shortened allied line will permit the Greeks and British to concentrate more power at crucial sectors. Nevertheless, as long as [illegible] continues to "authorize" the sacrifice of his troops in gaining objectives, the diminishing [illegible] of the allies and paucity of reserves must cause the British and Greek high commands to prepare for an increasingly difficult situation.

**Maximum Pressure**

Hitler's arrival at the German army's Balkan headquarters on his 52nd birthday anniversary undoubtedly has been arranged to coincide with the maximum Nazi pressure along the Greek front.

The allied line [illegible]

# "AD" EXECUTIVES TO GATHER HERE

Advertising managers and representatives from Utah and Idaho newspapers started arriving in Twin Falls this afternoon to attend the convention of the Utah-Idaho Newspaper Advertising Managers association which opens Sunday at 11 a. m. at the Park hotel and continues through Monday.

One of the featured speakers will be William L. Bracy, Ogden, who is a widely known management counselor and "business doctor." He is scheduled for an address Monday at 1:30 p. m. A number of local businessmen will be guests of the advertisers to hear his talk.

Later that afternoon a business session will be held at which an election will take place.

Various other speakers will be heard throughout Sunday and also Monday morning.

## Idaho Prisoner Gains Freedom—6 Months Late

BOISE, Ida., April 19 (U.P.)—Jack Fallis left the Idaho penitentiary today with $15 and a new suit of clothes after nearly six months imprisonment for attempted escape from the prison when he *should have been free.*

Fallis has been held since last November, pending trial on charges of escape. The charges were dismissed when an affidavit was filed with the court showing that Fallis had served a maximum sentence of five years for second degree burglary. The affidavit said the sentence was completed nearly two months before his escape.

The five year period was up Sept. 14, 1940, but Fallis was not released because of legal controversy over his sentence. District Judge Charles F. Koelsch had sentenced him to from one to 14 years, but the attorney general found that the statutory imprisonment for the crime Fallis committed was five years.

Before the attorney general could hand down his ruling on the maximum sentence, Fallis escaped in November and was away from the prison for three hours before he was recaptured.

Fallis was held in the prison from that time until today to await trial for escape, but official investigation showed he should have been freed nearly two months before he escaped.

## "GREETERS"

Three-man committee to act as official contact men and "greeters" for the Chamber of Commerce had been named today by Harry Elcock, president of the Chamber of Commerce. They are Lynn Stewart, chairman; C. H. Sigman and R. L. Summerfield. The group will welcome new business, will introduce their representatives to the C. of C., and will assist them in any possible way.

### ARSON CHARGE

NYSSA, Ore., April 19 (U.P.)—Ira Gray, 60, Nyssa, was held in the Malheur county jail today on arson charges in connection with a fire which partially destroyed his trailer house cafe here. Oregon state police aided sheriff's officers in investigating remains of the structure.

## News of Record

### Births

To Mr. and Mrs. A. L. Killinger, a boy, today at their home, 268 Polk street.

To Mr. and Mrs. A. O. Gaukel, Twin Falls, a boy last night at the Twin Falls county general hospital maternity home.

### Funerals

PLACE—Funeral services for V. B. Place, who died Friday, will be held Monday at 2:30 p. m. at the White mortuary chapel, Rev. Innis L. Jenkins, vicar of Ascension Episcopal church, officiating. Interment will be in Sunset Memorial park.

### Temperatures

| | Min. | Max. | Prec. |
|---|---|---|---|
| Boise | 33 | 54 | |
| Butte | -1 | 6 | |
| Calgary | 33 | 51 | |
| Chicago | 54 | 76 | .15 |
| Denver | 30 | 55 | .19 |
| Havre | 30 | 46 | |
| Kalispell | 26 | 52 | |
| Kansas City | 52 | 76 | .12 |
| Los Angeles | 46 | 66 | |
| Miles City | 25 | 50 | .02 |
| Minneapolis | 46 | 62 | .04 |
| New York | 51 | 76 | |
| Omaha | 44 | 72 | .40 |
| Pocatello | 32 | 40 | |
| Portland | 40 | 46 | |
| St. Louis | 60 | 82 | 1.04 |
| Salt Lake City | 31 | 44 | .02 |
| San Francisco | 40 | 66 | |
| Seattle | 32 | 65 | |
| TWIN FALLS | 30 | 46 | |
| Williston | 25 | 37 | |
| Yellowstone | 6 | 25 | |

*Keep the White Flag of Safety Flying*

# News in Brief

**Home From Boise**
Mrs. Ray Lincoln returned Thursday to Twin Falls, after a week's visit with her grandparents, Mr. and Mrs. L. D. Gillenwater.

**Leave Hospital**
Mrs. John Evans and son, Filer; Mrs. H. W. Riedeman, E. A. Belleville, Jayalee Brooks and Mrs. Leo Tripple have been dismissed from the Twin Falls county general hospital.

**At the Hospital**
Mrs. H. C. Reinke, Twin Falls; Miss Neva Gray, Jerome; William Blada, Twin Falls; Josephine Jones, Filer, and Mrs. Sam Houston, Kimberly, have been admitted to the Twin Falls county general hospital.

**In Boise**
Carl Gilb, Mr. and Mrs. H. S. Levander, Mr. and Mrs. W. I. Tanner, A. J. Young, Bob Greenslate and Virginia Smith were among Twin Falls residents who were registered at Boise hotels the latter part of this week.

**Nazarene Leader**
Rev. Glenn Griffith, Nampa, who is the principal speaker at the Nazarene zone rally at Kimberly today, and who will preach both morning and evening at the Kimberly Nazarene church tomorrow, is the guest of Rev. and Mrs. Earl Williams at the Nazarene parsonage, Kimberly.

**Truck-Car Crash**
A truck operated by T. R. Ballard, living four miles east of the city, and a sedan operated by G. D. Culberston, Twin Falls, crashed at the intersection of Eighth street east and Main avenue at 11 a. m. today, police records show. The car Culberston was operating, which was owned by Walter Enslinger, had the right front fender damaged. Damage to the truck was slight.

**Will Attend Rites**
Mrs. Augusta Rummel arrived today from Tacoma, Wash., to attend funeral services Monday for her father, V. B. Place, who died here yesterday.

**Sister Leaves**
Mrs. Ora Finney returned yesterday to her home at Seward, Neb., after two months' visit at the home of C. C. Woolley. She is the sister of Mr. Woolley.

**Cars Ransacked**
Cars belonging to R. E. Carnahan and L. V. Rothrock were ransacked last night while parked in front of 253 Fifth avenue north, police records show today. Both machines were left unlocked. Tools, a pair of goggles and a pair of shooting glasses were among articles taken, records show.

**Bus Chief Here**
R. Shalander, Salt Lake City, superintendent of Union Pacific Stages, Chicago and North Western Stages and the Interstate Transit Lines, was in Twin Falls today conferring with A. P. Hansen, U-P stage manager here, in connection with the new bus depot now nearing completion.

# COUNTIES SET TO TRY STAMP PLAN

BOISE, April 19 (U.P.)—Mass meetings of food retailers in Valley, Elmore, Canyon, Boise and Owyhee counties will be held next week to discuss details of operating the federal food stamp plan surplus marketing administration officials announced today.

Schedule for the meetings was Valley county, April 23, Cascade high school; Elmore county, April 24, Mountain Home American Legion hall; Canyon county, April 28, Caldwell dairymen's cooperative creamery; Boise county, April 29, Idaho City courthouse; Owyhee county, April 30, Murphy courthouse.

The program will begin operating in the five counties on May 1.

## Pawson Wins Boston Race For 3rd Time

BOSTON, April 19 (U.P.) — Leslie Pawson, 39-year-old Pawtucket, R. I., park foreman, won the Boston A. A. marathon for the third time today when he outlasted a field of 124 American and Canadian distance runners in 74-degree heat.

Seizing the lead from Lou Gregory, Batavia, N. Y., school teacher, before the halfway mark, Pawson doggedly held his margin for the remaining hour and a quarter. Pawson's time was 2:30:38—2 minutes 9 4/10 seconds slower than the course record established last year by Gerard Cote of St. Hyacinthe, Que.

## Keynoter Chosen At Welfare Meet

With a Twin Falls delegation numbering from seven to 10 persons scheduled to be in attendance, it was announced here today that Fred K. Hoehler, Chicago, president of the American Public Welfare association, has been added as keynote speaker for the Idaho state conference of social work.

The conference opens Sunday afternoon at Lewiston. Hoehler will give his keynote address at the Monday evening banquet in the Lewis and Clark hotel, Lewiston.

Bulk of the Twin Falls delegation will leave by auto Sunday morning. H. N. Paddock, director of department of public assistance in this county, left today. Six others from his office will also go.

# BOISE INDUSTRIAL CHIEF SUCCUMBS

BOISE, Ida., April 19 (U.P.)—Lawrence Gideon Olson, 55, owner of one of Boise's largest manufacturing industries, died today in a local hospital.

Olson was stricken suddenly and died of a heart attack. He was president of the Olson Manufacturing company and an officer and director of the General Equipment company.

Funeral arrangements were not yet completed.

## Four Candidates

SHOSHONE, April 19 (Special)—Candidates for the village election to be held next Tuesday, April 22 are the two incumbents, Ben Darrah and J. F. Christensen, and Fred Winter and J. W. Daniels.

The Empire gold mine at Grass Valley, Calif., has produced continuously for 92 years.

ROBERTS TWIN FALLS Jeweler
... GRADUATION GIFTS NOW WHILE OUR STOCK IS COMPLETE

## NAMES in the NEWS

**By United Press**

Maj. A. C. Wedemeyer, one of the army's foremost students on German mechanized warfare, today advocated swift armored "tank destroyers" as the most effective weapon against the crushing force of the Nazi panzer divisions . . .

Actress May Robson is 77 today —but she is celebrating her 73rd birthday . . . She has been subtracting a year each birthday since she was 75, explaining "this foolishness has gone on long enough — from now on, I start getting younger". . .

Imilda Buckingham, 21, Baltimore, got tangled up with a public address microphone last night, received a slight shock—and the annual banquet of the Daughters of the American Revolution was cut short because of the accident . . .

The body of Virginia Woolf, famous author, was recovered from the River Ouse at Sussex, England, today . . . A suicide note explained she feared she was going mad and "I cannot go on any longer in these terrible times". . .

Arthur Morton Burtt, 69, supervising architect for construction of the Panama canal, died at a Pennsylvania hospital . . . The California state guard has accepted Actor Errol Flynn's offer of the use of his private yacht Sirocco for public defense . . .

Wendell L. Willkie, in a statement to the Seattle Post-Intelligencer, declared it is time for people to concentrate on saving the nation and stop making charges about the last presidential campaign . . . The statement was in reply to a charge by the Most Rev. Gerald Shaughnessy, Roman Catholic bishop of Seattle, that Willkie has broken his campaign promises . . .

British Ambassador Lord Halifax and Roving Observer Col. William J. "Wild Bill" Donovan almost missed their speaking engagements at last night's "off the record" dinner of the American Society of Newspaper Editors . . . Both were stopped at the door and detained by guards because they had no tickets . . . Another official finally rescued them . . .

Capt. James Roosevelt clippers from San Francisco to Honolulu today to report for duty to Admiral Husband E. Kimmel, commander-in-chief of the U. S. navy . . . Roosevelt, a marine officer, would not disclose where he would be assigned or the nature of his mission . . .

Producer Frank Capra received a scroll from Theta Sigma Phi, national women's journalism sorority, commending him for his characterization of newspaperwomen in the film "Meet John Doe". . .

Mrs. Dave Lovelace, Portland, Ore., former Communist, told a deportation court that Harry Bridges discussed waterfront labor problems with Communists, acknowledged he was a Communist, and told a union associate the time would come when he'd be glad to belong to "our outfit."

## U. S. Aid Sought For Disposing of Surplus of Honey

BOISE, April 19 (U.P.)—Idaho honey producers today sought aid of the federal government in disposing of a surplus stock.

F. A. Robinson, Nampa, president of the Western Idaho Honey Producers association, said he expected the surplus marketing administration to place honey on its list of surplus agricultural items.

## Dietitian Hired

UNIVERSITY OF IDAHO, April 19 (Special) — Ruth Ann Hunter, Rupert, recently received a position as dietitian for the Cincinnati General hospital, Cincinnati, O.

Miss Hunter is a graduate of Rupert high school and is a senior majoring in dietetics. She will report to the hospital late this summer for internship.

Hear
Lem A. Chapin
Candidate for Mayor
Over KTFI
Monday, 6:30 P. M.
(Paid Political Adv.)

# LINE SHORTENED TO FIGHT NAZIS

(From Page One)

periority in mechanical implements which must place the allies at increasing disadvantage if they are compelled to retire still farther into the southern plains.

**May Compel Moderation**

Yet as long as the allied front remains unbroken, it always is possible that the heavy casualties being inflicted on the Germans may compel a moderation in the intensity of the Nazi offensive. That would seem, at present, to be the only way the German forward push can be held and the line stabilized. Any counter-offensive by the allies to drive the Germans back appears remote because of inferior man power.

The mysterious death of Premier Korizis of Greece under circumstances kept secret at Athens is disconcerting for the allies, especially since it is coupled with reports from Athens of defeatist movements. Reports quickly circulated today from axis sources that the premier was murdered or committed suicide must be in the minds of allied troops fighting at the front and may have some effect on Greek morale.

**Advantageous Move**

King George's assumption of the premiership is an advantageous move, however, for unifying public sentiment. The fact that such unification seems necessary is not strange, for the terrific power of the German drive must be mentally *disorganizing, coming so suddenly* after the Greek victories over the Italians.

The appointment of Costas Kodjias, as vice-premier, may cause the Germans to believe he Greeks are preparing for eventual negotiations with Herr Hitler. Kodjias has been a friend of the fuehrer and has been received by him in Germany.

The vice-premier, however, was one of the Greek leaders who urged the policy of resisting Germany in battle. To what extent he will continue to counsel continuation of the struggle must remain a problem for the present.

King George declares in a public announcement the war will be carried out to the end. But, it is not known what is meant by "the end." Whether it means fighting to the gates of Athens or carrying the conflict further south into Peloponnesus or moving the Greek government to north Africa is as yet undivulged.

## WPA Psychic? No, This Cash Going to Buhl

For a while Supt. Homer M. Davis thought the WPA had turned psychic.

The Evening Times received a telegram from Sen. D. Worth Clark announcing that Twin Falls WPA project No. 50176 "to improve school grounds" had been approved by the President. Amount was $5,891.

So the Evening Times told Mr. Davis about it.

He was puzzled.

"We haven't got a WPA project in," said he. "Haven't had one for two years. But I've been thinking of one—and for about that amount, too."

But the WPA hadn't gone psychic and taken the project right out of the superintendent's mind. Checkup with district offices at Buhl showed that Senator Clark's secretary got the wrong location. The project actually is one presented by the Buhl school district through Supt. George Likeness.

The $5,891 from WPA will supplement Buhl sponsorship funds and will achieve the following, all at Buhl high school:

1. New bleachers for the athletic field.
2. Improve the sprinkler system.
2. Build two indoor baseball courts and one volleyball court.
4. Make sidewalk and curb repairs.

# AUDITOR FEES AT TOTAL OF $4,699

Fee collections at offices of Walter C. Musgrave, Twin Falls county clerk-auditor-recorder, totaled $4,699.90 during the first quarter of 1941, according to the quarterly report on file today.

Since the auditor's office is a "triple threat" department, the analysis of the fee receipts shows: Recorder $2,538.95; auditor $1,293.75; clerk of the district court $867.20.

Receipts for the first quarter of last year in Mr. Musgrave's office reached $5,280.70.

## Lions See Movies

Twin Falls Lions club viewed a motion picture, "How to Make Money," as a feature of the Friday noon luncheon at the Park hotel. Presented by Larry Sweetman, the film outlined making of currency in the U. S. mints. Lloyd Collier gave a brief talk on "Lionism."

Genuine
GIBSON
6½ Foot
Refrigerator
$84.95
Frosty Shelf Models as low as $109.95. A quality product full of plus features that can't be beat. Don't fail to investigate GIBSON REFRIGERATORS & RANGES.
Quality Merchandise at Chain Store Prices
Robert E. Lee Sales Co.
Home Appliances Heating Equipment Insulating Building Blocks
400 Main South Phone 150-W
Garrard Radio Service
Burley

## Youth, 21, Jailed For Non-Support; Wins Annulment

Although he is no longer married to Mrs. Lorene Duncan, Kenneth Berry Duncan, 21-year-old Rogerson farmer, was behind the bars at Twin Falls county jail today for wilful failure to support her before he won annulment of their marriage.

Sheriff's officers jailed Duncan Friday on a bench warrant issued by the district court. The young husband was sentenced last October but appealed to the supreme court. The appeal was denied.

Annulment of the marriage was granted Friday afternoon by Judge J. W. Porter. The decree was granted after Duncan's counsel, W. L. Dunn, presented evidence showing that the marriage took place Aug. 1, 1939, at Jerome—and Mrs. Duncan's divorce from Carlwin Irwin, granted June 9 of the same year, had not yet been effective the necessary six months.

Mrs. Duncan did not contest the annulment action.

Appeal to Gov. Chase A. Clark will be taken on behalf of Duncan, his attorney indicated.

# RITES HELD FOR HOMER SHEPHERD

Funeral services for Homer Shepherd, farm labor camp resident who died Tuesday, were held yesterday afternoon at the Reynolds funeral home chapel, Rev. H. G. McCallister, Methodist minister, officiating.

James C. Reynolds sang "Beautiful Isle" and "The Old Rugged Cross," accompanied by Mrs. Ronald Graves.

Pallbearers were Pete Passmore, H. R. McDonald, J. Snyder, F. H. Horsh, E. W. Frazier, Twin Falls, and C. E. Smith, Eden.

Interment was in Twin Falls cemetery.

# SUCCESS SEEN IN DRIVE FOR FUNDS

Officials of the Chamber of Commerce today expressed the opinion that the membership-activity fund goal of $10,000 "will be achieved shortly" as records showed that today the collections, both cash and pledge, amount to $9,195.50.

Frank Cook, chairman in charge of the drive, said this afternoon that "several reports have not yet been turned in." These missing reports, plus other contributions which are expected, should put the drive "over the successful $10,000 peak," Cook said.

The funds raised will be used to carry on the diversified program which the chamber plans for the coming year. If the goal is reached it will be unnecessary to stage any other drive for funds throughout the year.

# JEROME GIRL IS OBJECT OF HUNT

Police and sheriff's officers of Twin Falls today had been asked by Sheriff Lee Johnson, Jerome, to be on the lookout for Betty Jane Scott, 15, who disappeared from the north side community yesterday.

The girl is believed to have come to Twin Falls to try and contact a youth who was joining the CCC, and possibly other friends.

She is five feet, four inches tall and weighs 105 pounds. She has brown bobbed hair and when last seen was wearing brown shoes, a blue skirt and jacket to match, a tan and brown plaid coat.

## Two Pay Fines on Stop Sign Charge

As the local police drive against traffic law violators continued here today, two persons were fined $2 each on charges of running stop signs, according to records at the station.

The two motorists paying the $2 fines were Robert J. Soran and Charles Edward Mainprice. The police drive against violators also extends to overtime parkers, reckless and speeding drivers.

Does Your Child Have UNEVEN KNEES?
Parents should always be on the alert to detect foot trouble in their children. One way of detecting trouble is to check the knees of the child. If one knee-cap is lower than the other, it may mean that one of the foot arches has sagged from its normal position. Keep in mind that hyper-extension of the knees may result in round shoulders, pendulous abdomen and general postural defects! Insure the child's foot health with Red Goose shoes.
VAN ENGELENS
"We Specialize in Children's Shoes"
Red Goose Shoes $1.98-$3.97 As Advertised In Parents Magazine
This is the Thirty-first in a series of ads approved by Parents Magazine.

# INVADERS FAIL TO CUT ALLIED LINE

(From Page One)

flict. The Nazi high command did not claim to have broken through the British-Greek main defense line, stating only that German forces had beaten the British at Mount Olympus, planted their flag on the heights of that legendary home of the Greek gods and pushed on to the plains of Thessaly and Larisa. That apparently meant that the Germans had been unable to pursue their usual blitzkrieg tactics of piercing the enemy line and encircling and cutting up the trapped foe.

**Forced to Fall Back**

The British and Greeks, however, were forced to fall back to a third defense line and, despite today's statements that they were turning back every attack with huge losses, their position was viewed as grave. Some competent observers in London took the position that the British and Greeks actually were fighting what amounted to a rear-guard action, which was in agreement with the view expressed by Nazi military sources in Berlin.

London emphasized, however, that the fight would go on relentlessly and that most recent reports indicated a stiffening of the defense line. If the Greeks are forced to surrender, it was suggested that King George—now heading the new emergency government at Athens—and the cabinet might transfer their headquarters to the middle east.

At the same time, London said that drastic measures had been taken to block Nazi plans for stirring up trouble in the near east in an apparent effort to gain control of the Iraq oil fields. The British said that "strong" imperial forces had arrived in Iraq, where an allegedly pro-Nazi government recently seized power. The arrival of the troops was said by London to have been welcomed by the new Iraq government, which now seemed inclined to cooperate fully with the British.

**Air War Quiet**

On the north African front, the British reported their forces again were carrying the conflict to the axis columns that penetrated through Libya and into Egypt.

The war in the air was less intense Friday night over Britain and Germany, but at sea the Nazis reported they had destroyed 19,000 tons of shipping around the British coast and damaged other vessels.

The British capital reported that the R. A. F. coastal command had carried out large-scale operations over the North sea, sinking four enemy merchant ships and damaging German war vessels. It was admitted that eight British planes were missing in the action, in which Berlin said that Nazi warships evaded the bombers.

## Gasoline Cut by One Firm Fails To Produce 'War'

Action of one local dealer in reducing gasoline down to 17 cents a gallon for first grade, and 16 cents a gallon for second grade, today apparently had failed to start a "gas war" in this section.

The one dealer instigated the price drop, according to an advertisement, as a "get acquainted" offer and it was scheduled for today and Sunday only. Stations for this company are also located in Hagerman, Gooding and Jerome. The price asked includes tax.

The great majority of the other retail dealers kept prices at 26.6 cents for ethyl; 24.6 for first grade and 22.6 cents for second grade, or "white" gasoline. Those represent an increase of one cent per gallon, effective several weeks ago.

(Continuous from 1:00 P. M.)
15¢ to 2 P. M. — 20¢ to 6 P. M. Evenings 25¢. Plus 3¢ Tax
Kiddies 10¢ Anytime
UNCLE JOE-K'S
Norge Air Conditioned
ROXY
LAST TIMES TONIGHT
BILL ELLIOTT
NORTH from the LONE STAR
3 STOOGES COMEDY
Cartoon ● Serial ● News
STARTS TOMORROW!
Fun for Everyone!
"Sis Hopkins"
PLUS
"Western Wonderland"
CARTOON
"The Land of Fun"
Latest News Events

## Seen Today

Young girl steering bicycle with one hand while she carries shallow bowl, goldfish, water and all, in the other . . . Crowd gathering by usual magic as truck and auto crash at Main and Eighth street east . . . More signs of spring: Three high school misses wearing shorts and bandana halters . . . Service station operator staring in wonder at sparrow making its nest in corner of side window; finally deciding to let it remain . . . Rev. G. L. Clark marking his absentee ballot at city hall . . . Twin Falls information request from ex-resident Mrs. C. B. Janks, at Sanitarium, Calif., proving she's a booster by asking that material be sent to folks in three different California cities . . . Young ladies of a Camp Fire group standing outside store with signs advertising their pastry sale . . . And son of chief of police, teaching pet dog to play dead.

## Voter Signup Nears 6,000

With registration for the city election next Tuesday closing at the city hall at 9 p. m. today, and with absentee ballots accepted until that time, records of City Clerk W. H. Eldridge showed at 1 p. m. that registrations totaled 5,916.

The registrations at that time today were 194 above those shown for the initial election April 1, the records show. At 1 p. m. today a total of 177 absentee ballots had been cast.

By wards the registration shows 2,149 for ward one; 2,222 for ward two, and 1,545 for ward three. Voting place for ward one will be the Browning Auto company; for ward two, the Schwartz Motor company and for ward three the McVey Implement company.

Candidates, formed into two tickets, were planning to end their campaigns this week-end and Monday. Seeking the office of mayor are Joe Koehler, incumbent, and Lem A. Chapin, former chief executive. Seeking the two council posts which will be filled at the election are Leonard F. Avant and Paul R. Taber, incumbents; O. H. Coleman, former councilman, and Truman Greenhalgh. One ticket is composed of Chapin-Taber-Avant and the other of Koehler-Coleman-Greenhalgh.

# RE-TRIAL SOUGHT IN DITCH BATTLE

New trial will be asked in a district court suit revolving about a ditch right-of-way on a farm in the Twin Falls region.

J. R. Bothwell, attorney for George E. Booth, defendant who lost in a suit brought by Henry C. Perkins, had submitted today a notice of intention to move for a new trial. Perkins won judgment upholding his right to use a ditch on Booth's land to irrigate seven acres of the Perkins ranch.

The litigation followed Booth's asserted action in tearing out the ditch.

Basis listed in the notice filed by Bothwell includes assertion that new evidence has been found; that previous evidence was insufficient to justify the verdict for the plaintiff; that the decision was contrary to law, and that there were errors in law at the trial.

Booth is a member and former chairman of the Idaho fish and game commission. He lives at Burley.

You're MISSING SOMETHING!

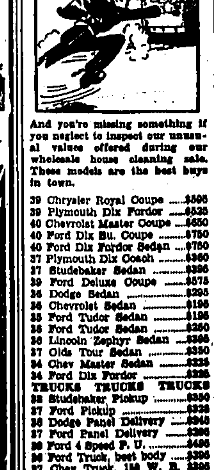

And you're missing something if you neglect to inspect our unusual values offered during our wholesale house cleaning sale. These models are the best buys in town.

| | |
|---|---|
| 39 Chrysler Royal Coupe | $595 |
| 39 Plymouth Dlx Fordor | $525 |
| 40 Chevrolet Master Coupe | $650 |
| 40 Ford Dlx Bu. Coupe | $750 |
| 40 Ford Dlx Fordor Sedan | $750 |
| 37 Plymouth Dlx Coach | $360 |
| 37 Studebaker Sedan | $395 |
| 39 Ford Deluxe Coupe | $575 |
| 36 Dodge Sedan | $295 |
| 36 Chevrolet Sedan | $195 |
| 35 Ford Tudor Sedan | $195 |
| 36 Ford Tudor Sedan | $250 |
| 36 Lincoln Zephyr Sedan | $395 |
| 37 Olds Tour Sedan | $350 |
| 34 Chev Master Sedan | $225 |
| 34 Ford Dlx Fordor | $225 |
| TRUCKS TRUCKS TRUCKS | |
| 38 Studebaker Pickup | $350 |
| 37 Ford Pickup | $325 |
| 38 Dodge Panel Delivery | $345 |
| 37 Ford Panel Delivery | $295 |
| 39 Ford 4 Speed P. U. | $495 |
| 36 Ford Truck, best body | $395 |
| 37 Chev Truck, 158 W. B. | $395 |
| 38 Chev, 158 truck | $475 |
| 36 Chevrolet Pickup, 4 speed | $395 |

Many others, all makes, all models. See your Ford Dealer first and save $75.00 or more.
UNION MOTOR CO

# NAZARENE CHIEF TALKS AT RALLY

District Supt. Glenn Griffith, Nampa, delivered an address at the Southern Idaho Nazarene zone rally at Kimberly at 10:30 a. m. today.

Rev. Earl Williams, host pastor and N. Y. P. S. zone president, presided at the 2:30 p. m. session, and Rev. Griffith and others were speakers. Rev. Furman Harris, Filer, Sunday school zone chairman, will preside at the 7 p. m. session.

Rev. Melza Brown, pastor of the First Nazarene church at Nampa, and Idaho-Oregon-Utah Sunday school district chairman and perhaps other Nazarene officials are expected to attend the evening sessions.

Twelve Nazarene churches of southern and eastern Idaho and Utah are included in the zone.

Rev. Griffith will fill the Kimberly pulpit morning and evening Sunday.

# SELF FIRM WILL GET $8,000 HOME

Application for a permit to construct an $8,000 building which will be occupied by the Self Manufacturing company was made today at the offices of the city clerk by P. R. Thompson, contractor, records show *this afternoon.*

The building will be erected at the present location of the concern, in the 200 block of Second avenue south. The present structure, mostly of frame construction, was only recently damaged by fire. The new building will be of brick, the permit application states. It will be 50 by 125 feet.

The permit application was made out by Thompson on behalf of G. H. Self.

# MEN ARE LISTED FOR NEXT QUOTA

Names of the seven volunteers and transfers who will fill the April 22 and April 23 draft quotas from Twin Falls county area No. 1 had been listed today by the local board.

April 22—Elmer J. Barkes, Donald E. Griffin, Benjamin A. Hampton, Twin Falls; Lloyd W. Hurd, Quincy, Calif., and Leonard A. Hunsucker, Payette.

April 23—Ralph C. Wilson, Twin Falls; Donald W. Petzoldt, Kimberly.

— ENDS TONIGHT —
"TOPPER RETURNS"
Joan Blondell
Roland Young & "Rochester"
ORPHEUM
—Starts TOMORROW—
THE GREAT AMERICAN LOVE STORY OF ALL TIME!

...The New
IDAHO
TODAY Only
Hopalong Battles Renegades
"BORDER VIGILANTES"
featuring
WILLIAM BOYD
With Russell Hayden - Andy Clyde
PLUS
New Serial "Zorro's Fighting Legions"
"Beat Me Daddy Eight to the Bar"
Porky Cartoon & News
SUNDAY and MONDAY
FREDRIC MARCH
BETTY FIELD
"VICTORY"

# GOVERNMENT DECIDES ON NO CHANGE IN SUGAR QUOTA

## RESERVE SUPPLY REPORTED LARGE ENOUGH FOR ALL

WASHINGTON, April 19 (UP) — The agriculture department today announced that domestic sugar beet and sugar cane production allotments previously established for this year will not be changed.

The announcement was made after weeks of consideration of request by producers, processors and cogressmen that acreage quarters be increased or abolished because of apprehension that off-shore supplies might not be available.

The department said that in view of developments in the international situation and the sugar market during recent months consideration had been given to the advisability of increasing 1941 allotments.

**Reserve Supply**

"But, because of the availability of large reserve stocks in some of the domestic areas, as well as in nearby foreign areas, it has been decided to maintain the allotments at their present level," the department said.

Sugar beet acreage this year was reduced approximately 10 per cent to 820,000 acres and sugar cane allotments were established at 300,000 acres.

*Minimize Shortage*

Apprehension of a short supply of sugar was caused by reports that there may be a shortage of ships to bring Hawaiian, Philippine and other off-shore supplies to this country in quantities sufficient to fill their quotas.

Officials minimized the prospect of a shortage and held that adequate supplies are available, if needed, to meet domestic demand from Cuba, Puerto Rico and other nearby areas.

## DAUGHTERS, SON SHARE IN ESTATE

The $15,000 estate of the late Mary Y. Norton, pioneer, is to be divided among two daughters and a son, according to the will filed for probate Friday afternoon.

Petitioner for administration authority is Arthur Norton Walker, Twin Falls, a grandson named as executor in the will dated Nov. 4, 1937. The heirs are Daniel M. Norton, Twin Falls; Mrs. Alice E. Walker, Vanita, Okla., and Mrs. Bertha F. Johnson, Chattanooga, Tenn.

The estate consists of real and personal property.

O. P. Duvall is attorney for Mr. Walker in the probate action.

## Lincoln County's Courthouse Will Get Third Story

SHOSHONE, April 19 (Special)—The Lincoln county commissioners have now formulated plans for completing the third story of the courthouse at an estimated cost of $4,000. Blueprints have been received from Burton E. Morse, Twin Falls architect, and bids will be called for on the proposed improvements May 12.

There will be construction of stairway and corridor, building of four office rooms with installation of plumbing, heating and lighting fixtures.

## Pattern Marian Martin

Pattern 9651 may be ordered only in women's sizes 34, 36, 38, 40, 42, 44, 46 and 48. Size 36 requires 3¾ yards 39-inch fabric and 1¼ yards lace edging.

To get this pattern send FIFTEEN CENTS to Idaho Evening Times, Pattern Department. TEN CENTS additional will bring your our newest Pattern Book.

## This May Start a Nationwide Movement

The idea behind this picture may spread across America—making of clothing for indigents from the *cloth and upholstery materials of discarded automobiles.* Mrs. Walter E. Harman, right, Jerome, originated the plan. Mrs. Harman and her husband, at left, pastor of the Jerome Christian church, are shown with impressive samples of apparel made from auto materials. The samples include three fine jackets and a child's suit. (Times Photo and Engraving)

## ROOMS SECURED FOR MUSIC FETE

JEROME, April 19 Special)—Housing accommodations for approximately 90 or 100 high school students, among those who will converge on Jerome next week for the big three-day music festival April 24, 25 and 26, will be provided by various Jerome residents who will let spare rooms in their homes, it was announced today.

Coming from surrounding counties of south Idaho, most of the students will return to their homes, it was stated, and no overcrowded situation is expected.

At a meeting of the Jerome Chamber of Commerce Wednesday, plans for the festival were discussed further and an advertising committee was appointed to make arrangements for using the back of the festival program in advertising.

Announcement was made that the Chamber of Commerce will underwrite the cost of the 18 band plaques, for the competing bands, which will amount to approximately $100.

Tentative plans were discussed for securing a thoroughbred yearling bull to be given away as a grand prize here for the opening date of the Jerome livestock sales yard, early in May.

The sales yard will be known as the Livestock Commission company and is rapidly nearing completion. It will be a more efficient and more rapid disposing point, and is located west of the city, near the Oregon Short Line stockyards.

The sales building will be approximately 30 by 60 feet in dimension, housing a crescent shaped grandstand which will seat more than 400 spectators.

Directly in front of the stand is a 50 by 16 foot sales pit, so arranged that livestock may be led from the west side door of the structure and put on the block, directly in the center of the ring, led out the opposite end onto a permanent scales, and then directly to the loading pens.

The sales ground, without being overtaxed in any way will have facilities for handling a sale of 2,000 head of livestock. Cooperators are Frank Thomas and Jim Fritsler.

## ROBERT WATKINS FUNERAL SUNDAY

SHOSHONE, April 19 (Special) — Funeral services for Robert Watkins, resident of Shoshone for 35 years, who died early Thursday morning at the Wendell hospital, where he had been a patient since Sunday, will be held at the Masonic hall in Shoshone Sunday, April 20, at 2 p. m. The local Masonic order will be in charge of services.

Mr. Watkins was born Feb. 6, 1864, in Mansfield township, New York, coming west when a young man, and for a time entering into the jewelry and watchmaking trade in the Culdesac community of northern Idaho. He was later connected with sheep-shearing outfits, and also followed the trade of carpentry.

Mr. Watkins had never married, and at the time of his death his only known relative is a niece, Mrs. Lena Graves, Marion, O.

## Hearing Date Set

May 12 had been set today as date for a hearing on proposed consolidation of Haggardt school district with the Berger district. The hearing will be at 9 a. m. in offices of the county commissioners.

PLAIN DRESSES
Ordinary Quality Cleaning 19c
Lusterized .......39c
CASH AND CARRY
DOSS Royal Cleaners
133 Shoshone S.
Phone 273

* * * *

## 'Clothing From Autos' Plan Sought as Nationwide Move

Mrs. Walter E. Harman, Jerome, who originated the unique idea of making clothing for the needy out of upholstery found in discarded and wrecked autos, today had urged that the project not be confined to one locality or state, but rather be nationwide in scope.

This declaration was made in Twin Falls yesterday as she spoke before members of the Chamber of Commerce in regular weekly session. Members of the chamber went on record as favoring extension of the project and promised their aid toward that end.

**Shows Articles**

During her talk Mrs. Harman displayed several articles of clothing which had been made in the manner explained. She said nearly 80 members of the women's council of the Christian church at Jerome have put the plan into practice and as a result 600 persons have been aided by receiving the 1,500 articles of clothing which have been made. She pointed out that the material obtainable from the wrecked automobiles includes broadcloth, mohair, corduroy, plush, velvet, burlap, cotton and muslin.

Articles made include slack suits, men's bathrobes, comforters, mattresses, cushions, pillows, coats for men and women, trousers, drapes, rugs and many others.

**Committee Named**

At conclusion of her talk, Harry Elcock, president, named a special committee to cooperate in the project. Members are Mrs. Cora Stevens, chairman; Capt. C. H. Thomas, of the Salvation Army, and John Brosnan.

Accompanying Mrs. Harman yesterday was her husband, Rev. Harman, former Twin Falls pastor.

Also shown yesterday to chamber members was a motion picture presented in observance of April, designated as "Perfect Shipping" month. The film was shown by L. M. Beerup, traveling freight and passenger agent for the Union Pacific.

## CABIN WILL FORM MEMORIAL FOR 3

The cabin which members of the Presbyterian Men's club plan to build in the Rock creek section for use of members of the Boy Scout troop sponsored by the organization, will be dedicated to the memory of three local Scouting leaders who died during the past year, it was announced last night at a club session held in the church parlors here.

Announcement that the cabin would be named "The Three Beavers Cabin," was made during the session by Roy Painter and DeWitt Young, who discussed plans for construction and location. The three Scouters, W. E. Nixon, Dr. J. N. Davis and A. J. Peavry all had received Silver Beavers, the highest award which can be presented to volunteer Scouters for their work.

Site of the cabin will be Bates Gulch, the two in charge of arrangements said. Forty persons attended the banquet which preceded the business session.

Speaker for the evening was Miss Florence Rees, head of the speech department at the local high school, who talked on "How to Give a Public Speech."

Two violin solos were given by Miss Julia McBride and two vocal solos by Miss Doris Ann Sherwood. Mrs. Gerald Wallace accompanied at the piano during community singing.

## Safety, Red Cross Topic at Assembly

Safety and Red Cross featured an assembly of Lincoln school pupils Friday.

Robert H. Warner, representing the Junior Chamber of Commerce, discussed safety precautions with special reference to student play periods. H. W. Zimmerman, city traffic patrolman, awarded patrol badges to new and retiring members of the school patrol and praised the record of members.

Mrs. Cecil Jones, Junior Red Cross chairman, and Mrs. Stanley Phillips, vice-chairman, presented insignia to members of the school's chapter.

Great delicacies in China are cooked bamboo shoots, sharks' fins, and beche-de-mer — a species of sea slug.

*On the Cover of the Current Issue of*

**HOUSE BEAUTIFUL**

is shown an outstanding selection of heavyweight sail-cloths . . . admirably suited for use as draperies or slip-coverings. We have secured this selection and you will be pleased to learn it is

*Shown Exclusively in Our Work Rooms at Popular Prices!*

**FREE**

A delightful booklet of decorative suggestions for your windows awaits you at our shop. A complete folio of color sketches, it will prove a handy-help in your selection of window decorations.

CURTAINS • DRAPERIES
SLIP COVERS • VENETIAN BLINDS
DRAPERY HARDWARE

The CURTAIN and DRAPERY SHOP
Phone 862 Gus C. Larson

## NYA INTERVIEWS FIXED FOR WEEK

Young men and women of the Magic Valley will have an opportunity to interview representatives of the NYA during the week of April 21 to 25 when I. Q. Wood, youth personnel supervisor, and Kenneth Allen, field project supervisor, visit this area, it was announced here this afternoon.

The two officials during their tour here will inspect the various NYA projects and also contact the various high schools. They will be available for conferences with out-of-school youths in the evenings.

Job placements from resident projects is making vacancies available for youth to receive work experience in most divisions and a number of these have been assigned to this territory, the officials said. Work experience is offered to youths 17 to 24 years of age, both inclusive.

The itinerary of the two officials follows:

Monday, April: Buhl, Castleford, Filer and Hollister during the day. Twin Falls at the Perrine hotel in the evening.

Tuesday, April 22: Kimberly, Hansen and Murtaugh during the morning; Burley and Heyburn in the afternoon with the National hotel at Burley as headquarters that night.

*Wednesday, April 23:* Malta, Albion and Declo in the morning and Acequia and Rupert in the afternoon with the Caledonian hotel at Rupert headquarters that night.

Thursday, April 24: Paul, Hazelton and Eden in the morning and Jerome and Shoshone in the afternoon with the McFall hotel at Shoshone headquarters that night.

Friday, April 25: Dietrich, Richfield and Carey in the morning with Bellevue and Hailey in the afternoon: Return to Boise that evening.

## Officers Elected by Baptist Auxiliary

GOODING, April 19 (Special)—Baptist auxiliary meeting at the church on Wednesday elected officers to serve for the year beginning May 1. Mrs. Lola Price was reelected president; Mrs. G. D. Ryan, first vice-president; Miss Oma Cady, second vice-president; Mrs. D. A. Chehey, reelected secretary; and Mrs. J. T. Vaught, reelected treasurer.

Mrs. Price presided for the session. Devotional service was led by Mrs. Wayne Holloway and Mrs. Roy Hollowing was in charge of a program on "Stewardship." Hostesses were Mrs. Roy Stewart and Mrs. George Camblin.

## 130 Enrolled in Cassia 4-H Clubs

BURLEY, April 19 (Special) — Work of 4-H clubs in Cassia county is getting well underway for this year, according to W. W. Palmer, county agent, who this week announced an enrollment of 11 clubs with 103 members so far.

This number, however, will have to be increased about three times to reach the large participation of 1940, and club enrollments are expected to come in quite fast now, and a group as large as last year is anticipated.

Leaders of clubs started to date are as follows: Clyde Manning, Springdale, sheep club, seven members; Ronald Wilson, Burley, dairy club, eight members; William W. Bruesch, Almo, beef club, six members; Fred Martin, Burley, beef club, nine members; Jack Pierce, Malta, beef club, eight members, C. H. McDonald, Burley, forestry, 23 members; Charlton Petterson, Starrhs Ferry, swine club, eight members; Edward Kraus, View, swine club, five members; Mrs. H. J. Steel, Springdale, clothing, eight members; Noreen Gierisch, Burley, nutrition, 12 members; Mrs. Ralda Halford, Unity, clothing, nine members.

4-H club leaders of the six south-central Idaho counties will attend a leader's short course at Twin Falls April 28 and 29, at which time they will be given specialized *instruction and training.*

Club work is progressing again this year under the supervision of two club councils in the county. First meeting of the Raft river council was held at Almo last week with 30 leaders in attendance, along with parents and club members.

It appears that this year there will be some new types of clubs which have not been existent in the county previously. There are now prospects for two or three weed clubs where members learn to identify and mount serious weeds and learn methods of control. There will also be two or three canning clubs, the first for many years in the county. Practically all of the girls' club work in the past has been clothing work, and although the boys' club work has varied, it has been mostly of a livestock nature.

## South Idaho Debaters

UNIVERSITY OF IDAHO, April 19 (Special) — Vernon Ravenscroft, Twin Falls, and Harry Lewies, St. Anthony, will represent the Idaho debate team in the annual triangular meet with Lewiston normal and Washington State college April 26 at Lewiston.

They will debate the question "Resolved: that the federal policy of restricting agricultural production should be discontinued."

## JEROME DOCTOR HAS OPERATION

JEROME, April 19 (Special) — Dr. Lauren M. Neher, M. D., who recently opened offices here in the building formerly occupied by the late Dr. Charles F. Zeller, pioneer physician, was taken to St. Valentine's hospital where he submitted Monday to an appendectomy. He is rapidly convalescing.

Dr. Neher will be home from the hospital within a few days, and plans to return shortly to his practice here. His offices here will be kept open during his absence.

## Ernest J. Frith Paid Last Honor

JEROME, April 19 (Special) — Ernest Joseph Frith, 74, Wendell pioneer resident, was paid final tribute at funeral services, conducted at the Wendell Methodist church, Thursday, Rev. S. D. McNeil, pastor, officiating. Interment was made in Wendell cemetery, under the direction of the Jerome funeral chapel.

Music was by Mrs. McNeil, Mrs. Hugh Caldwell and Mrs. Fred Eaton. Pallbearers were Reed Taylor, Harry Snodgrass, Darell Dorman, Carl Taylor, Russell King and Jack Mathewson.

*Mr. Frith, resident of Wendell* since 1903, was found dead at his home Tuesday. He came to Wendell from Minneapolis and established residence. He lived alone in a cottage. Surviving him is one brother, Harry Frith, also of Wendell.

## Committee to Study Hospital Enlarging

FILER, April 19 (Special)—President J. C. Musgrave of Filer Kiwanis club, at the Tuesday noon luncheon meeting of the club, appointed E. M. Rayborn; Dr. I. A. Anderson and R. K. Dillingham as a committee to study the advisability of enlarging the county hospital.

Shirley Ann Moreland, Bernice Gulick and Laurel Clark appeared on the program with vocal solos, accompanied by Philip Cory and Joan Gillilan.

READ THE TIMES WANT ADS.

$100,000.00 TO LOAN
On Farms, Acreages, Business Property, Residence Property.
PEAVEY-TABER CO.
Phone 291

## Deputy Assessor Named at Jerome

JEROME, April 19 (Special) — Announcement was made this week from the offices of the county assessor, Clarence F. Smith, that Miss Helen Painter, daughter of Mr. and Mrs. H. A. Painter, has accepted the position of deputy assessor.

Miss Painter replaces M. C. "Connie" Whaley, who left recently for Boise, where he has accepted a position with the air corps division offices in the state capital.

Miss Painter is a graduate of the Eden high school, took two years study at Whitman college, Walla Walla, Wash., a year and a half at Salt Lake City business university, and has been employed for two years in the department of law enforcement at Boise.

## Plans Discussed For Theme Week

JEROME, April 19 (Special) — Sixty members were present at the attendance contest party, arranged Wednesday evening at the M.I.A. meeting of the L.D.S. church.

Plans were discussed for the M-Men and Gleaner Girls' banquet and also for theme week.

Hosts of the evening were the white side, which lost in the contest, and guests were the red side.

The opening song of the M.I.A. meeting was "Nay, Speak No Ill," followed by opening prayer by Mrs. *Madge Gibbons.* Scripture reading was by Miss Goldie Heath. The groups separated for class work activities, following the benediction by Walter Terry.

At the close of the classes, games and contests were played, and refreshments served.

## Mariners' Club Engages Magician

JEROME, April 19 (Special)—R. K. Dillingham, Filer druggist and amateur magician, will entertain with his magical tricks, at the meeting of the Mariners' club next Tuesday evening, April 22 at the Presbyterian church.

Build With Insulating Blocks and SAVE!
100% Idaho Product — Mfgd. by Concrete Pipe Co. — Twin Falls
The hollow, tile type, insulating, fire proof block is the modern building material that is sweeping the country. Over 200,000 units now in use in this territory alone. Investigate today at
Rob't. E. Lee Sales Co.
430 MAIN S. PHONE 188W

DEMAND FOR EFFICIENCY!

**That's Why Heavy Power Installations and Chrysler Cars Have *Fluid Drive***

"Immediate adaptation to variable power load". . . that's how science describes the function of *Fluid Drive.*

To give gasoline engines the fluid flexibility of steam was long the goal of research engineering.

Efficiency and economy were demanded . . . for industry must count the last penny of cost.

Flexibility to meet all load conditions . . . scientific control of power slippage in place of the hit and miss power loss of individual driving . . . ability to pick up great loads easily and with ever-mounting power . . . these were the economic requirements of industry.

*Fluid Drive* was the answer! Today the identical scientific principle that drives your Chrysler Car is efficiently serving in huge Diesel powered ships . . . great double-deck busses . . . the heaviest hauling tractor-trucks . . . giant industrial refrigeration plants.

*Fluid Drive* gives industry, as it gives the driver of a Chrysler Car, double economy . . . efficient application of power . . . plus longer life for the mechanism because of lessened wear and strain from jerks and jolts.

Now you can have this two-way efficiency in your own car—if it's a Chrysler—and in addition . . . ease, smoothness and silence possible only with genuine *Fluid Drive.*

New and old owners of *Fluid Drive* Chryslers now, for the third year, are reporting greater economy than from their former cars.

Why shift gears? Why stumble away when you can glide away? Chrysler *Fluid Drive*—jerk-free and jolt-free—is easier on both car and driver. The nearest Chrysler dealer cordially invites you to make a real test of *Fluid Drive* efficiency and ease.

BE MODERN WITH FLUID DRIVE AND VACAMATIC TRANSMISSION BUY CHRYSLER!

**Idaho Evening Times**

TELEPHONE 38

Full Leased Wire Service United Press Association. Full NEA Feature Service.

Published Six Days a Week at 130 Second Street West, Twin Falls, Idaho, by TIMES-NEWS PUBLISHING COMPANY

Entered as Second Class Matter in the Twin Falls Post Office, April 11, 1918, Under Act of Congress March 3, 1879.

SUBSCRIPTION RATES
BY CARRIER—PAYABLE IN ADVANCE

| | |
|---|---|
| By the week | 15c |
| One month | 60c |
| Three months | $1.65 |
| Six months | $3.25 |
| One year | $6.60 |

BY MAIL—PAYABLE IN ADVANCE
Within Idaho and Elko County, Nevada:

| | |
|---|---|
| One month | 50c |
| Three months | $1.50 |
| Six months | $2.50 |
| One year | $4.50 |
| Outside State of Idaho: | |
| One month | 60c |
| Three months | $1.65 |
| Six months | $3.25 |
| One year | $6.00 |

All notices required by law or by order of court of competent jurisdiction to be published weekly will be published in the Thursday issue of this paper pursuant to Section 60-108 I. C. A. 1932, as added thereto by Chapter 154, 1935 Session Laws of Idaho.

NATIONAL REPRESENTATIVES
WEST-HOLLIDAY CO., INC.
Mills Tower, 220 Bush Street, San Francisco, Calif.


## Defense Growth Spreads Across U. S.

The first orders in the defense program went largely to those parts of the country which were already highly industrialized. That is natural, because plants already in existence, and concentrations of skilled labor already assembled, could be turned to defense production more quickly than new plants could be built.

But the second phase has now begun. New plants which had to be built to supplement existing facilities or to fill gaps in munitions production are being located inland. In Washington offices hang maps with a red line drawn 250 miles inside the seacoast and land boundaries of the country. That is a "safety zone," inside which plants and populations are assumed to be relatively secure from bombing attacks. New plants which did not exist at all before the defense program are being located well within this "safety zone." Lake City, Mo., and Denver, Colo., see new small arms plants rising. Milan, Tenn., has an ordnance plant, and powder and loading plants rise at Charlestown, Ind. The southern and western areas of the country have been promised "every possible prefence" in locating new plants.

• • •

This is all to the good from every point of view. In the first place, the events of the European war have shown the priceless advantage of having a country's productive facilities scattered. If a few terrific air raids on a concentrated industrial area can cripple a country's production, that country is in a bad way. But if it has many airplane, steel, auto, and munitions plants scattered all over a vast country, it is much better protected against sudden raids or sabotage.

• • •

There is the further fact that it is not good for a country to be completely divided into sections entirely devoted to one kind of production. If a vast section of a country has nothing but farmers, that section will have interests which may be different from a section which is largely made up of industrial cities. Whereas if industrial production is scattered so that all sections have their factories and cities, and all have their farms, the whole country is better balanced, and sectional differences are far less likely to arise. Therefore it is possible that great benefits will come to the whole pattern of the nation due to the sheer necessity of building industrial plants for safety's sake in regions where they had not gone naturally.

Here is another of those changes which is going on so quietly that we scarcely realize it. Yet this, too, like so many other changes that are taking place today, they may greatly change the America that is to be.

## Uncle Sam, Ferryboatman

Some people were very much worried recently when the U. S. army took over a number of passenger vessels to convert into transports. This, said the wise ones, means an expeditionary force.

But not necessarily. When you realize that the United States is now building or maintaining military posts and bases in Alaska, Hawaii, Panama, Jamaica, Puerto Rico, Bermuda, Cuba, Newfoundland, Greenland, and a dozen other far-flung scattered places far from the mainland, it becomes clear that a considerable ferry service is going to be needed all the time to keep these places supplied and to make continual changes, reinforcements, and shifts of troops. You don't have to think in terms of war at all to see that an establishment of this size and dispersion needs quite a fleet at all times, and that Uncle Sam has become a ferryboatman on a gigantic scale.

## When Somebody Gives—That's News!

Not "What can I get?" but "What can I do?"

Everybody knows that we need more of that spirit. Not so many actually do anything about it.

In Lincoln, Ill., 500 members of the Logan County Building and Construction Trades council are doing something about it. A proposal had been made by the Lincoln Evening Courier that ornamental approaches be built at the points where state highways entered Lincoln. Leaders of the carpenters', teamsters', painters', plumbers', and common laborers' unions became interested. Their members volunteered to do the work without cost to the state, which cooperated by lending planners and machinery.

So on May 10 Lincoln unveils the first of a series of [illegible] city gateways, made possible because it has men [illegible] proud enough of their town to be willing vol[illegible] to do something about it; because it has men [illegible] to ask not "What can I get?" but

# POT SHOTS

WITH

**The Gentleman in the Third Row**

## Attention, You Pedestrians With Itchy Feet

Pot Shots:

At a recent meeting of the Tarzan Sewing Society, reference was made to your crusade for assisting showgoers to be also show-seers. One of our members suggested another wrong to be righted and the fellows all agreed that "Pot Shots is the power to prosecute the good work."

Our pet peeve on that particular night rose to fever temperature concerning those itchy-foot pedestrians who can't stay where they belong—but insist on standing in the middle of the street intersections waiting for the "go" signals.

None of us actually choose to commit mayhem on any offender nor get a ticket for reckless driving, but all agreed "that there'd oughta be a law . . ."

You got influence and courage and tact when tact is the best weapon. Won't you please do something about this and help us keep our "animated" little society membership intact? Most of us got wives and kiddies to home and a few of the members thought they'd rather be home nights with the families than in "solitary" up to Boise.

Thank you!

—Portia James Jones (Secretary)

• • •

**CLINCHING FACTS ABOUT THE EDMONSON NOGGIN!**

Dear Pot Shots:

Verifying your doubts as to whether there was hair under that white sailor hat in C. A. Edmonson's picture of 24 years ago . . .

At the time he entered the navy all recruits had their heads close-shaven.

And what's more, Edmonson was heard to admit that he had a picture taken when he was a baby—and he didn't have any hair then.

So the mystery is solved at last.

There evidently never has been any hair under the hat.

—D. Tective

• • •

**THE HE-CAT, KITTENS AND A SCHOOLMARM!**

Third Row:

Anent the colyum squib of Friday about the L. G. Cowans and their he-cat which turned out to be a she on the evidence of seven kittens.

What schoolmarm, who gave 'em the cat, vowed up and down that it was a mister cat and said she knew 'cause she's been keeping cat pets for years?

However, the lady has no way of getting around those seven kittens!

—Eddy Cayshun

• • •

## The Who-Is-It Scrapbook

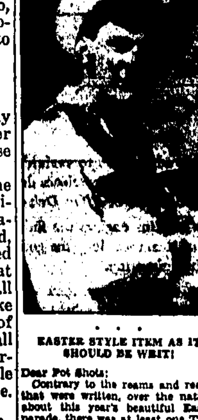

• • •

**EASTER STYLE ITEM AS IT SHOULD BE WRIT!**

Dear Pot Shots:

Contrary to the reams and reams that were written, over the nation, about this year's beautiful Easter parade, there was at least one Twin Falls parader who was not beautiful.

For realistic description I offer this: The lady's legs grew out of her shoes like full-grown oak trunks, and her profile was pelican.

—Maude the Wasp

• • •

**MEBBE THEY HAVE CREAM OF TOMATO CREEKS!**

Third Row Occupant:

What's this I note in an advertisement about a ranch sale up by Salmon? The ad says the sale will be held "two miles northwest of the Soup bridge." What kind of stuff do the rivers have up there, anyway, in place of water?

Shoulda been "Shoup" bridge.

—Harry

• • •

**ANSWER TO YESTERDAY'S WHO-IS-IT**

Mrs. Nellie Ormsby.

• • •

**FAMOUS LAST LINE**

". . . Naw, he decided he'd rather be drafted than marry her! . . ."

**THE GENTLEMAN IN THE THIRD ROW**

● SERIAL STORY

# LOVE POWER

BY OREN ARNOLD

COPYRIGHT, 1941, NEA SERVICE, INC.

**YESTERDAY: Dr. Hale puts Carolyn to work immediately, dictates a scientific report of his experiment. Carolyn calls Ken Palmer, a boy in love with her, to hire guards, buy rifles. Ken brings a dozen applicants for police jobs. There is more work. Dr. Hale admits he is disturbed, by Carolyn's eyes. And she finds her scientist-employer is also human.**

• • •

**SECRET OF X-999**

**CHAPTER III**

THE office clock showed 9:02, but Dr. Hale was unaware the thing existed. He was still dictating, walking slowly beside the windows where he could glance out at the night.

More often, though, he glanced at Carolyn Tyler; somehow her presence here was exalting. A subtle, delicate presence. A fragrance.

He had never quite observed this phenomenon while with Leana Sormi, his feminine associate in the laboratory. Patently Miss Tyler was somehow set apart among the feminine gender as a superior—

His thoughts snapped back again to the business at hand. He resumed dictating.

"—wherefore it seemed advisable to interrupt the actual laboratory work and make this detailed report, lest some quirk of fate eliminate both Miss Sormi and me from this earth tonight. We are the only two human beings who hold this priceless secret. Moreover, the public itself is entitled to know what has been accomplished. As to what may be expected from this isotope, which I have tentatively designated X-999, I will venture this much:

"One—sort of tabulate it, please, Miss Tyler— One: A five-pound lump of X-999, in only 10 to 50 per cent purity, would drive all of America's ocean liners and naval vessels for months without refueling, if the power were properly harnessed. One pound of the substance is equivalent to 5,000,000 pounds of coal or 3,000,000 pounds of gasoline. Two, in ex—uh—explosive power it—"

"Did you say explosive?" Carolyn asked.

"Yes. In explosive power, a single pound of X-999 equals approximately 15,000 tons of trinitrotoluene, and—"

"Tons? Dr. Hale? One pound to 15,000 tons?"

"Yes, Miss Tyler! It's unbelievable but true! One pound to 15,000 tons of TNT! I know it staggers a person to think of it, but—well, the language has no adequate words for this! History has no precedents. With X-999 available, the human race must revise its entire concept of energy and power, as applied to daily living. That is why I don't dare take chances on letting this precious secret be lost now that Leana and I have chanced to—but I must not digress. Put down that the quantity production of X-999 in this laboratory has made possible the—"

• • •

HE slipped back from his sudden intense conversation with Carolyn into his dictation drone, choosing words with meticulous care lest he say neither too much nor too little.

It was past 10 o'clock before he paused again. This time he was at the window, and stopped talking for a long moment just to gaze out at the blackness punctured by distant city lights. It was a natural stopping place in his narrative, Carolyn noted.

She sat back wearily in her chair, and tossed her pencil onto her desk.

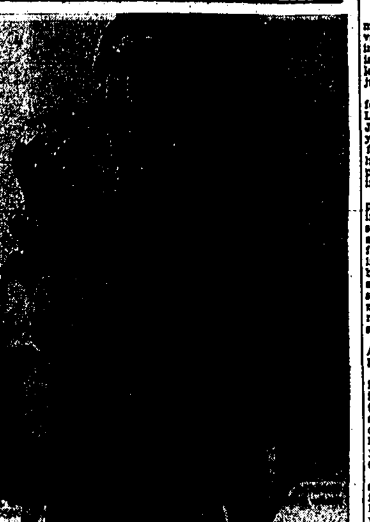

*Illustrated by Ed Gunder*

**He liked dancing with this strange girl, who could make him forget work and worry. Being with Carolyn, Dr. Hale realized, was good for him.**

"I wouldn't want to be inquisitive," she began, laconically—Dr. Robert Hale was so young looking!—"But I'm sort of curious to know how scientists get along without eating. My own lunch was 10 hours ago." She flushed with a little smile.

He turned to her, astonishment painly showing.

"For gosh sakes, Miss Tyler! I—of course! Of course! I am so sorry. Please forgive me. And please let me take you to dinner at once! Over yonder four blocks is quite a good drive-in. I often eat there. My car is—"

"You aren't through the dictating," she countered.

"I may work all night. Couldn't possibly sleep this night in any event. Come on, we shall go eat."

The employer-employe attitude was, by unspoken agreement, left behind, partly because Carolyn was so naturally at ease and self-sufficient toward him. She was not the giddy, scared person she had been when she started in stenographic work three years ago. She had already risen to a true secretarial job in the bank, and she had jumped at this oddly intriguing position at the scientific laboratory because it had held even better promise. In short, she was a business woman with poise even if she were only 23. She could leave work on the desk where it belonged, and relax when outside.

• • •

SHE was so good at it that within a quarter hour she had Bob Hale himself relaxing. She saw that he was really a man who had driven himself unmercifully. She coaxed him to listen to music in the restaurant, and discuss the manner in which a dish of sea food was prepared. Once he slipped.

"Next move is to get this stuff far away," he declared, unexpectedly. "I must think of some place where nobody lives."

"What stuff?" she asked. "The baked salmon?"

"The X-999! Tomorrow we'll arrange for a truck to—"

"Hush!" she ordered, smiling. "Time now to rest a bit. Do you dance?"

"Why—uh—why, yes, I used to. I can't say that—"

"Come on!"

Somewhat astounded at himself, he danced with her twice before their hour here was done. Moreover, he liked it.

"You are a remarkable girl," he said, a bit later.

"Thank you!" She dimpled at him then. "But let's be going. If I must work all night, I must."

Outside in his car the talk slipped back toward business, and stayed there when they walked again down the office hall.

"I suppose it will have tremendous economic importance," Carolyn was saying there in the corridor. "Somebody will get rich. Me, I don't even try to save money any more. A little poem expresses it thus:

"There was a man who saved up for the future.
He put in his money bags all he could spare.
But, alas, for the poor economical moocher—
The future arrived and the man wasn't there!"

Dr. Hale laughed heartily. The funny little rhyme did him good, and he realized that just being with pretty Carolyn Tyler did him a world of good, too.

His racing thoughts, however, were suddenly interrupted. Leana Sormi popped open his office door and came out, glaring.

"What in the world happened?" she demanded.

"Nothing, Leana. I've just been eating and dancing. And I—"

She was plainly shocked.

"Dancing, Robert?" said she, incredulous. "And laughter, on this night of all nights? Have you gone insane?"

Then the blond woman, impressive in her anger and handsome in spite of it, turned to Carolyn with restrained fury.

(To Be Continued)

# HISTORY Of Twin Falls City & County

As Gleaned from Files of The Times

### *15 YEARS AGO*

**APRIL 19, 1926**

O. D. Mallory, Los Angeles, and his wife are the guests of his parents, Judge and Mrs. W. S. Mallory.

Mrs. Ross Seville came in from Oklahoma today for a visit with Mrs. E. V. Parker.

A telephone message was received this morning by Attorney Shad L. Hodgin from Engineer R. M. Murray and Manager O. H. Huber of the Union Bridge company of Portland that they would be in Twin Falls in about a week to take steps in regard to construction on the rim-to-rim bridge.

### *27 YEARS AGO*

**APRIL 19, 1914**

The Twin Falls high school baseball team invaded Buhl last Saturday and lost to the west enders by a score of 7 to 5. The score hardly indicates how close the game was contested and how evenly these teams are matched. That so many runs were made is largely due to the rough ground at Buhl, which made fast plays impossible.

H. J. Weaver was in the city today from his home in Filer looking after business matters.

Stuart H. Taylor, city clerk, was a business visitor in Filer this afternoon.

## HIGHLIGHTS FROM LATEST BOOKS

**BROADWAY'S HITS ARE TOPS IN FUN; NEW BOOKS OF PLAYS**

Murder is rarely amusing, but murder in quantity as committed by two lovable old ladies and terror-man Boris Karloff is Broadway's biggest laugh hit of the current season. You'll understand why after you read Joseph Kesselring's "Arsenic and Old Lace" (Random House: $2). Three homicidal maniacs and a saberwaving brother who imagines he is Theodore Roosevelt, provide more fun than a half dozen so-called humorous pieces.

The maiden aunts mean their murders well. They are merely removing homeless, friendless old men from an uncomfortable existence with blackberry wine, favored with arsenic and cyanide. Their score of 12 equals that of their similarly afflicted nephew, played by Boris Karloff, and the race for the 13th victim is a near riot. Two bodies and a second, sane nephew who tries to keep the murders a secret and get his aunts safely lodged in an institution, add to the fun.

The adventures of the McKenney sisters are well known to readers through Ruth McKenney's delightful "My Sister Eileen" and "The McKenneys Carry On." Now Joseph Fields and Jerome Chodorov have borrowed the title "My Sister Eileen" (Random House; $2), for a breezy bit about two girls and a basement studio.

The situations make the laughs here, but it's all good fun, if a little on the risque side.

"Sixteen Famous American Plays," edited by Bennett Cerf and Van H. Cartmell (Garden City; $1.98), includes the favorites "Life With Father," "Man Who Came to Dinner" and "Time of Your Life," of recent release, as well as oldtimers like "Front Page," "Green Pastures" and "Dead End." It's an entire dramatic season packed between two covers.

Don't overlook the three-volume edition of "The Plays of Eugene O'Neill" (Random House; $7.50), or Modern Age's "Nine Plays of Eugene O'Neill."

## INTRIGUING IDAHO

By DORINE

**HUDSON, TRAPPER**

In Shoshone basin, the motorist attains an altitude of 7,500 feet at Trapper pass on the Oakley road, which seems to be the highest point. From the general lay of the land, he might believe that here was the beginning of the down-hill coast. Yet after five miles of this apparent down-grade, he finds the same altitude noted at Hudson point.

## Operetta Presented At Paul High School

PAUL, April 19 (Special)—"An Old Fashioned Charm," a musical comedy operetta in two acts, was presented Tuesday night at the high school auditorium. Cast, directed by Miss Elfreda Andreason, high school music teacher, was as follows: Janet Barclay, Shirley Michaels, Lois Merrill, Alice Mae Bellem, Wendell Harper, Ronald Craven, Floyd Merrill, Blair Locander, Clyde Bott, Eugene Haynes, Johnny McGill and McKeesome Winn.

A large crowd attended. The play was presented in the afternoon for the grade pupils.

# In Washington

By PETER EDSON

Washington, April 19—The little matter of checking up on the observance of some 275 federal laws dealing with various phases of defense is one of the more important but lesser known jobs the department of justice has had to tackle.

To do this work a new special defense unit has been set up, with Lawrence M. C. Smith, one of Mr. Justice Robert's Philadelphia lawyers—not one of Mr. Justice Frankfurter's fair-haired boys—at its head. With RFC, NRA and SEC experience, Mr. Smith comes to Washington qualified to take on DJSDU.

This special unit is now in the process of expansion, owing to the increasing complexity of the defense setup, but ever since the neutrality act of 1939, the unit has had its fingers in some of the deep-dish international hash pies that have been cooking, including the legal aspects of recent ship seizures, destruction of foreign propaganda mail, alien registration and so on, right back to the drafting of the selective service regulations.

**ANOTHER HARVARD LAWYER**

Biggest job ahead of the unit now is organization of a staff to administer the Voorhis act, a task given to Richmond Keith Kane, who is a Harvard lawyer. They always get one in some place, and this one will have a staff of more than 100 lawyers, research men, language specilists and assorted experts.

You may not have heard much about this Voorhis act, but if you've forgotten, it's a by-product of the Dies committee investigations, and while it has a pretty technical definition, it says in effect that every organization "subject to foreign control," engaging in political, military or civilian activity, must register with the government.

Shooting the works in legal lingo, it wants to know all about "every organization, the purpose or aim of which . . . is the establishment, control, conduct, seizure or overthrow of a government, or subdivision thereof, by the use of force, violence, military measures, or threats of any one or more of the foregoing."

Translating that and mentioning names, it would like to have the Communist party and the German-American Bund, if they're subject to foreign control, step up and say so. It would not include an organization working for the overthrow of the German government in Czechoslovakia, for the United States still recognizes the government of President Benes.

Anyway, the law went into effect Jan. 15, 1941, and all the "subversive"—to use the nastiest name a congressman can call you today—organizations had 30 days in which to register or else be fined $10,000 and spend five years in the jail house. Came Feb. 14, Nobody had registered.

**HOT AFTER FOREIGN GROUPS**

So now, as soon as this special defense unit can get the money, it will go after these organizations and bring them to book. To do this, its staff will study the 1,700 foreign language newspapers, 200 foreign tongue radio stations, 200 foreign movie theaters, and practically everyone who reads, hears or sees them.

This is the first effort to bring into the open fifth column activities, and by so doing demoralize their attack on the American social structure. Whether or not this organized subversion can be legislated out of existence is the question the unit will try to find out.

The special defense unit isn't to be another police force, or division of censorship, and it isn't to be a prosecution section, either. Rather, it will work between the two existing department of justice sections directly charged with those jobs—the federal bureau of investigation and the criminal and claims divisions.

Many defense laws over which the special defense unit watches have been on the books since the last war, but in the years of peace there have been only a few cases to be handled. In 1940, however, there were nearly 17,000 and the number this year will go way beyond. Naturally, charting the old ship of state through all the legal rocks is hazardous piloting, and think of the red tape seaweed to tangle the propeller.

In general, all cases of espionage, sabotage, sedition and kindred subjects dug up by the FBI will pass through the special defense unit for review and study. Eighty per cent of the cases will go automatically to the criminal division for prosecution. The other 20 per cent—involving some question of policy in defense handling, or the cooperation of some other department of the government, or some new legislation to button up a loophole—will be what will keep the DJSDU busy.

**WASHINGTON CRUMBS**

Army is raising its staff of chaplains from 130 to 1,000. That will give one padre for every 1,400 soldiers. . . . Tar from the top of Office of Production Management's cafeteria roof-garden, carried down stairs on shoe soles, gummed up the marble corridors of the new social security building on Washington's first hot day. . . . Red Cross convention, coming to Washington just after the D. A. R. leaves, plans for 4,500 delegates, largest convention in Red Cross history. . . . Red Cross membership, now over eight million, is still not as great as it was in the last war. . . . Latest anti-administration crack calls it "All war to Britain, short of aid."

## BUHL

Mrs. A. J. Finke entertained San Souci Contract club this week with Mrs. A. J. Wahl, Mrs. Grace French and Mrs. Fay Wilkinson as guests. Mrs. Clara Gannon received high score honors.

Delegates to the national council of Catholic women May 11, 12 and 13 in Boise were elected Wednesday at the meeting of the Catholic Women's league of the local church held at the home of Mrs. Mike Gladowski. Elected were Mrs. Watcherle, president; Mrs. A. J. Finke, Mrs. R. A. McDonnell and Mrs. McNeeley, Filer.

The drill team from the Kimberly Grange will confer the third and fourth degrees at a special meeting of the Buhl Grange April 22 in the Methodist church social hall. A covered dish dinner will precede the meeting and special program. The dinner will be served at 7:30 p. m.

Buhl Rebekah lodge met Tuesday evening at the hall, with their opening song "God Bless America." A short resume of the life and work of the founder of the I. O. O. F. lodge, Thomas Wildey, was given by Mrs. Hazel Olson. The three small daughters of Mr. and Mrs. Thorn Jensen played a violin, flute and piano ensemble, "Old Virginia." Roy Probasco gave a reading, and the group joined in several social games.

Tuesday Contract club met this week with Mrs. Albert Lewis. Guests were Mrs. Jack Tingey, Mrs. Franklin Squires and Mrs. Claude Kaelin. Mrs. Warren Starkey received high honors.

## LABOR MINISTER

**HORIZONTAL**
1, 6 British minister of labor.
10 To eject.
11 Norse god.
12 Mongrels.
14 Periods.
16 Organic basis of bone tissues.
18 Golden plover.
19 Born.
20 Of the thing.
21 Circle part.
22 Senior (abbr.).
23 He has been a power in the labor —— since 1928 (pl.).
27 South Carolina (abbr.).
28 Panel of glass.
29 Pertaining to the dawn.
31 Foray.
33 Salamanders.
36 Rodent.
38 Fish.
39 Heavenly bodies.
41 Tribunal.
42 Italian river.
43 Parts of weeks.
44 Snakes.
46 Measure.
47 To negotiate.
49 Being.
51 He joined the dockers' —— early in life.
53 Growing out.
54 Opposed to stoss.
55 Twin crystal.
56 Coarse files.
57 Oozy.

**VERTICAL**
2 Anything remarkable of its kind.
3 Attendant for sick.
4 Actual being.
5 Street (abbr.).
6 Exclamation.
7 Taro root.
8 Viol instrument.
9 Buries.
13 He believes labor should be —— during war time.
15 Not uniformly.
15 Sweet substances.
17 Pressing tool.
18 Japanese harp.
23 Insane.
24 Cut down.
25 Birds' homes.
26 Tree fluid.
28 Fruit pastry.
30 Part of a lock.
32 To decorate.
34 Artists' frames.
35 Tantalizes.
37 To warble.
39 Brains.
40 Foam.
43 Ans.
45 Dress fasteners.
48 Organ of hearing.
50 New England (abbr.).
52 Frigid.

Answer to Previous Puzzle

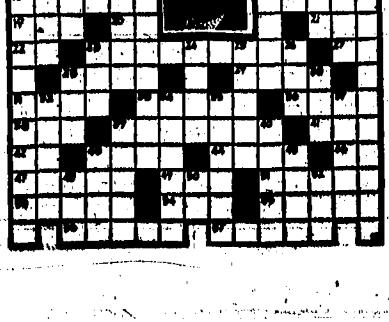

# Fine Arts Department Presents "Living Stills" at Final Meet

Presentation of a series of "living stills" will highlight the final program of the year for the Fine Arts department of the Twentieth Century club Tuesday afternoon at 2:30 o'clock at the Idaho Power company auditorium.

Members of the club, attired in white, will pose as famous statues, the work of American sculptors. Purpose of the program, "American Sculpture With Living Models," is to make the public more aware of American sculpturing, according to those in charge.

Mrs. William Middleton, who studied dramatics under the direction of Mother Roberta of St. Mary's, Notre Dame, is directing the program.

Mrs. W. W. Thomas will be the dramatic reader, and Mrs. C. R. Fox will direct the background music. The white figures will pose against a black background.

**"Pioneer Woman"**

"The Pioneer Woman," by Nellie Walker, will be posed by Mrs. Harry A. Elcock and her daughter, Monica.

Mrs. Tom Alworth will represent "Ave Maria," by Gertrude Coleman, while Mrs. Russell Potter sings Schubert's "Ave Maria."

"The Windy Doorstep," Eberle, will be posed by Mrs. P. B. Wilson. Mrs. A. J. Peavey, jr., will pose as "Girl With Water Lilies."

Mrs. Gordon Gray and Lois Sheneberger will represent the statuary group, "Her Son," by Nellie Walker.

As a finale "The Goddess of Liberty" will be posed by Mrs. L. E. Hinton, while Mrs. Potter sings "God Bless America."

**Cooperators Thanked**

Mrs. Middleton said today that the department had received the cooperation of the Idaho Department store; Daynes Music company, Miss Alma Carson of the Idaho Power company and Miss Jessie Fraser of the Twin Falls public library, in presenting the program.

Tickets for the May breakfast will be on sale following the program, and Mrs. M. E. Shotwell, department chairman for the past year, will turn the group over to the new staff at the close of the program.

* * *

## "The Pioneer Woman"

One of a series of "living stills" to be presented at the Fine Arts department meeting Tuesday will be "The Pioneer Woman," posed by Mrs. Harry A. Elcock and her daughter, Monica. (Times Photo and Engraving)

## Calendar

Townsend club No. 1 will meet Wednesday at 8 p. m. at the city hall.

* * *

Colfax Encampment will meet Monday at 8 p. m. at the Odd Fellows hall.

* * *

Orchalara club will meet Monday afternoon at the home of Mrs. Clifford Davis.

* * *

Star Social club will meet Monday at 2 p. m. for a dessert luncheon and card party at the Idaho Power company auditorium.

* * *

Magici-Y club will meet Monday at 8 p.m. at the home of Miss Jean Grimsman, four miles south, three west and one-half mile south of South Park.

* * *

All members of Camp Mary Lois, Daughters of the Utah Pioneers, are urged to attend a 1 o'clock luncheon Monday afternoon at the home of Captain Maude Mobley, 1303 Addison avenue east.

* * *

Twin Falls bethel, Job's Daughters, will conduct initiation Monday at 7:30 p. m. at the Masonic temple. All Masons and Eastern Stars and parents of the girls are invited to attend. All members are urged to be present.

* * *

Kum Dubble class of the Christian church invited all members to a pot-luck dinner at the church, following the Sunday morning services. Members are requested to bring a covered dish, sandwiches and table service. The program will include installation of officers.

* * *

Junior-Senior Parent-Teacher association will meet Monday at 7:45 p. m. at the Twin Falls high school auditorium. Program highlight will be a public forum discussion on the topic, "Making a Living in a Streamlined Age." It will be of interest to men, women and youth of the community.

* * *

## Pupil Describes Trip to Texas

Miss Virginia Ann Chase, student at the University of Idaho, southern branch, Pocatello, told of her recent trip to Texas "Tech" when she addressed Mentor club members this week at the home of Mrs. Melvin Dunn.

She attended a national convention of Associated Women Students, as representative of the southern branch. She also told of visiting Carlsbad Caverns and Denver, en route to Texas.

Plans were made for the annual spring luncheon and guest day to take place Wednesday afternoon, April 23, at 1 o'clock at the country home of Mrs. R. C. Wark, with Mrs. Noel Bailey, Mrs. Richard Flinn and Mrs. John Wallis as the luncheon committee.

Mrs. W. R. Chase will be in charge of the program, which will include a travelogue by Mrs. Cora Schroeder, Filer, on her trip to Alaska. Members are asked to telephone Mrs. Chase by next Monday to notify her of their plans to attend the luncheon and to report on the number of guests they plan to invite.

Mrs. J. E. Schaefer presided in the absence of Mrs. Dan Ryan, president. Mrs. Chase won the white elephant. Refreshments were served. The club will meet for a covered dish luncheon in two weeks at the home of Mrs. Herman Giese.

## M-Men and Gleaners Elect Stake Staffs

Miss Mona Hulbert and Gleyre Frederickson are the new presidents of the Twin Falls stake Gleaner Girls and M-Men of the Latter Day Saints church.

They were elected to these offices at the annual election party, final event of the year, for the two groups of the M. I. A. last evening at the L. D. S. recreation hall.

**Also Elected**

Other Gleaner officers are Miss Merla Salmon, vice-president; Miss Vera Babbel, secretary, and Miss Mildred Goff, reporter.

M-Men officers are vice-president, Byron Babbel; secretary, Ronald Finney, and publicity, Francis Guest.

All are residents of Twin Falls. One hundred guests attended the dance, music for which was played by Mr. and Mrs. Mel Carter.

Refreshments were served throughout the evening, and Herman Christensen, accompanied by Mrs. Caroline Cutler, led the group singing.

**Committee**

Miss Elva Smith, Mrs. Dorothy Guest and Mrs. Myrtle Exeter, Gleaner Girl advisers of the stake, were in charge of arrangements, assisted by Carl Freeman and Bob Kirkman.

Campaign pennants formed the decorations.

P. L. Lawrence directed the various mixers.

* * *

## Unified Efforts In Mission Work Urged by Pastor

More unified efforts are needed by all Protestant denominations in both the foreign and home mission fields," Rev. H. G. McCallister, pastor of the Methodist church, told members of the Presbyterian Women's Missionary society Thursday afternoon.

He addressed them on the subject, "The Outlook of Foreign Missions," during the first session of the new year for the group, meeting in the Presbyterian church parlors.

**Take "Longer Look"**

"Our churches should take the 'longer look' into some future time when Christianity will come into its own in all countries of the world," he declared.

Mrs. Flora Hall introduced the speaker, Mrs. D. R. Churchill, new president, asked that all members make a special effort to use the year book of prayer throughout the year.

Mrs. J. G. Hayden read the semi-annual letter from the church's missionary in the Philippine islands, Mrs. O. P. LaPorte, Legasti, Albey, P. I.

Mrs. Amanda Kautz led the devotionals and Miss Lucille Norell presented junior high school musicians in a program.

Miss Eva Stokes and Miss Orpha Stokes played as flute duets, "Star of Hope" by Kennedy and "Two Guitars," a Russian folk song; the girls' sextet sang "Pale Moon" by Logan and "When Song Is Sweet" by San Souci.

**Original Composition**

The junior high school girls' chorus sang "In My Garden" by Firestone Rigger and "E-Da-How," which was written by a former junior high school student.

Hostesses for the afternoon were Mrs. H. T. Blake, Mrs. D. R. Young, Mrs. O. W. Witham and Mrs. F. F. Bracken.

Mrs. Bracken and Mrs. H. N. Wagner presided at the lace-covered table, which was centered with an arrangement of double jonquils and pansies.

The meeting was dismissed with short prayer by Rev. G. L. Clark.

* * *

## "Professor Quiz" Program for BPW

A Professor Quiz and several varieties of games will be featured at the mid-month party of the Business and Professional Women's club Monday evening at 8 o'clock, according to Miss Jessie Fraser, program chairman.

The event will be held at the home of Miss Etta Riley and Miss Stella Riley.

Mrs. Flora Anderson will be in the role of the Professor.

Other members of Miss Fraser's committee are Miss M. Isetta McCoy, state president; Miss Etta Riley, Miss Lora Roberts and Miss Christine Peterson.

* * *

**GROUP PLANS FOR METHODIST CONFERENCE**

Outlining of plans for the Methodist conference to be held in Twin Falls in June, occupied the attention of Circle No. 8 this week at the home of Mrs. C. O. Jellison, who had charge of the devotionals. The lesson on China was directed by Mrs. F. Saunders. Mrs. Ellen McVey was a guest. Refreshments were served.

# Social Clubs Lodges

## Writers' League Completes Plans For Open House

Plans were being completed this week-end for the second annual "open house" meeting of Twin Falls chapter, Idaho Writers' league, the event to take place Wednesday evening at 8 o'clock at the Idaho Power company auditorium.

Greeting the guests, representatives of the Boise and Burley chapters of the league, and a number of southern Idaho residents interested in professional writing, will be Mrs. John W. Graham, Twin Falls; Mrs. Martina Yelter, Buhl, state president, and Mrs. Letha Tester, Gooding.

Mrs. Juanita Fancher, Kimberly, and Mrs. Ruth Knight, Gooding, are members of the kitchen committee; Mrs. D. Harvey Cook heads the reception committee; Mrs. Dorine Goertsen was chairman of the invitations committee, and Miss Jean Dinkelacker has the decorations in charge.

Mrs. Robert G. Benson, president of the host chapter, will give the welcome address; Mrs. John E. Hayes will preside as program chairman, and Mrs. E. A. Landon, Twin Falls; Mrs. Sudie Hager, Kimberly, and Mrs. Mildred Ferris, Gooding, will represent the local chapter on the program.

Melvin Schubert will be the principal speaker, and Burley and Boise chapter representatives will appear on the program.

Refreshments will be served during the informal reception following the program.

An executive board meeting will be held Wednesday afternoon at 3:30 o'clock at the home of Mrs. Benson.

* * *

## Smiling Through Club Will Keep Book of Records

Smiling Through club, meeting yesterday afternoon at the home of Mrs. Edith Whitehead, received an attractive scrapbook from Mrs. Myrtle Ainsworth. Pictures, items pertaining to club meetings, and other mementoes will be presented in the book.

A flower and shrub exchange was conducted. Refreshments were served by the hostess, assisted by Mrs. Cleon Bell and Mrs. Pearl Swenson.

Members present in addition to the hostess, Mrs. Ainsworth, Mrs. Bell and Mrs. Swenson, included Mrs. Lorinda Phillips, Mrs. Etta Hall, Mrs. Blanche Inama, Mrs. Mary Richards, Mrs. Ruby Henderson, Mrs. Nathell Whitehead and Mrs. Winifred Whitehead.

* * *

## Wedding Shower For Wendell Pair

WENDELL, April 19 (Special) — Mr. and Mrs. Victor Brownlee were entertained at a wedding shower Thursday evening.

The M. I. A. M-men and Gleaner Girls of the Wendell L. D. S. church arranged the affair. Mrs. Brownlee, formerly Miss Lea Etta Nelson, will graduate from the Wendell high school in May.

* * *

**GEM STATE CLUB PLANS DINNER PARTY**

Husbands of Gem State Study club members will be entertained at a no-host dinner May 3 at the home of Mr. and Mrs. Russell Hamm, who on that date will be observing their wedding anniversary.

Plans for the event were made when the group met yesterday afternoon at the home of Mrs. W. R. Wolter for a dessert luncheon, followed by cards, prizes going to Mrs. Hamm and Mrs. Olin K. Barton, a guest.

Mrs. A. S. Henson was also a guest. Mrs. Clyde Straughn was received as a new member.

* * *

**CANCER CONTROL DISCUSSED AT CLUB**

Highland View club voted a membership in the Women's Field Army of the American Society for the Control of Cancer when it met this week at the home of Mrs. E. M. Guest.

Mrs. George Fuller and Mrs. Guest gave a resume of the recent cancer control meeting. Mrs. John McKissick won the guest prize. Refreshments were served by Mrs. Guest and Mrs. Harriet Capps. A seed and bulb exchange was planned for May 7 at the home of Mrs. Gene Helms.

## Play Arranged For O. E. S. Meet

A play, "And Not Forsake Them," will be presented by Masons and Eastern Stars at the meeting of Twin Falls chapter, Order of the Eastern Star, Tuesday evening at 8 o'clock at the Masonic temple.

Ray Sluyter is directing the play, and members of the cast are Mrs. Claude Gorden, Mrs. Harold Salisbury, Mrs. Paul Rowan, Mrs. A. F. Oslund, Dr. R. A. Parrott, A. D. Bobier, J. H. Glandon and Harry Gibbons.

Mrs. Albert Wegener is chairman of refreshments.

* * *

## Mothers' Party Is Planned by Lodge

JEROME, April 19 (Special) — Jerome Syringa Rebekah lodge met on Monday evening in the lodge hall. Initiatory ceremonies were conducted for a new member, Mrs. Mary Mann. The lodge accepted an invitation from the I.O.O.F. lodge, to attend an open meeting here May 8, when the grand master, H. G. Peckham, Wilder, will be a distinguished guest.

Plans were made and committees appointed for the annual Mother's day party, May 9. Mrs. Maude Knoble is chairman of the refreshment committee; Mrs. Mary Hoffman, decorations; and Mrs. Margaret Buttcane, transportation, and receiving committee, Mrs. Sarah Messenger and Mary Mann.

Refreshments were served to 40 and hostesses were Daisy Johnson, Alice Callen, Mary McClellan and Clara McClellan.


**ICE CREAM SPECIAL**
Quart Brick
**25c**
SATURDAY and SUNDAY
**Frederickson's**



**BEAUTIFUL HAIR**
The Breck Method
Corrective Shampoo with hair Style ........ $1.25
EUGENE BEAUTY STUDIO
Under Fidelity Bank Ph. 88



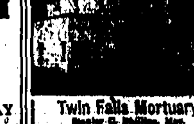
**Twin Falls Mortuary**
Stanley G. Ballinger, Mgr.
Assistants
Emma K. Blodgett Clyde R. Kichel
Day - Night Ambulance Ph. 31


## St. Edward's School To Present Operetta

St. Edward's school children will present "Hansel and Gretel," a three-act operetta, at the Bickel school auditorium Wednesday evening, April 23. It is an adaptation from the opera of E. Humperdinck.

Members of St. Edward's Parent-Teacher association are in charge of the sale of tickets for the event, according to Mrs. May Kleffner, president.

**Cast of Characters**

Characters include Peter, a broom binder, Harry Whitmore; Gertrude his wife, Mary Meyers; Hansel and Gretel, their children, Paul Reynolds and Phyllis Schroer; the Cookie Witch, Edith Weskamp.

Angels are girls of the fifth, sixth, seventh and eighth grades.

Sandmen are portrayed by the fifth, sixth and seventh grade boys.

Dewmen are the third and fourth grade children.

Witches are the fifth, sixth and seventh grade girls.

Cookie children are the first and second grade pupils.

Mrs. Dorothy Kleffner is accompanist for the operetta, which will be effectively costumed. It is a royalty production, performed by permission of the publishers, C. C. Birchard and company, Boston.

**Costume Assistants**

Mrs. May Kleffner, Mrs. Ray Roache, Mrs. Joan Rettinghouse, Mrs. Lee Houtby and Mrs. Kenneth Barclay are assisting the Sisters of the school in costuming the children for the operetta.

Some of the principal characters, escorted by Mrs. George Seidel and Mrs. George Wallace, will tour the local school Tuesday, attracting interest in the presentation.

* * *

## Magici-Y Club Stages Clever "Radio" Party

With Mrs. Ethel Martin conducting the auditions, members of the Business and Professional Women's club and the Magici-Y club performed on harmonicas at an hilarious radio party one evening this week at the Idaho Power company auditorium.

Also guests of the Magici-Y club on this occasion were the members of the Chipkahkioongi group of Camp Fire Girls, sponsored by the Magici-Y club.

As guest artists, they appeared in formal gowns, and concluded their part on the program by singing Camp Fire songs.

"Beautiful Dreamer" and "Alexander, the Swoose," were sung as chorus numbers with Miss Gloria Wilson singing the solo part in the latter number. Miss Dorothy Rettinghouse and Miss Phyllis Rettinghouse sang "No. 10 Lullaby Lane," as a duet and Miss Dorothy Rettinghouse sang "The Nightingale Sang in Berkeley Square."

Appearing as Uncle Ezra, Mrs. Iris Burkhalter conducted a quiz contest in the absence of "Professor Quiz." She was assisted by Mrs. Harold Read and Mrs. Amos Read.

A station identification contest entertained the group and miniature candy bars were given as samples during intermission. Wrappers were redeemable at the end of the program for refreshments.

Miss Kathryn Goff presided as master of ceremonies.

Other club members in charge of various parts of the program included Mrs. Burkhalter, Miss Jean Grimsman, Mrs. Martin, Miss Lucille Long, Mrs. Dorothy Hunt, Miss Helen Swope and Miss Mary Mills.

* * *

## Bridge Luncheon Series Concluded

Final of a series of Easter week bridge luncheons was arranged by Mrs. Belle White and Mrs. Nellie Ostrom yesterday afternoon at their home on Eighth avenue east.

Mrs. W. H. Eldridge and Mrs. R. W. Carpenter won bridge honors and Mrs. E. E. Fleisher received the all-cut prize.

Tuesday afternoon, Mrs. T. T. Greenhalgh and Mrs. C. F. Wurster won card honors and Mrs. E. M. Sweeley the all-cut favor.

Winners last Monday were Mrs. Alvin Casey and Mrs. W. R. Priebe, bridge honors, and Mrs. John E. Hayes, all-cut award.

* * *

## Evening Party Planned by GAR

Dan McCook circle, Ladies of the Grand Army of the Republic, will entertain at a card party Friday evening, April 25 at the Idaho Power company auditorium.

Plans for the event were made yesterday when the group met at the home of Mrs. Ollie Jones. Mrs. Nettie Porter, Mrs. Nellie Casey and Mrs. Martha Smith were guests. At bingo, Mrs. Addie Lisk won the prize.

Refreshments were served by Mrs. Jones, Mrs. Vivia Lawson, Mrs. Jessie Yochem and Mrs. Ida Meade.

* * *

## WCTU Interviews Local Candidates

Mrs. Joseph Blake and Mrs. R. A. Drake have been appointed by the Women's Christian Temperance Union to interview the various candidates for office in the coming city election. They were assigned to this duty at a meeting yesterday afternoon at the home of Mrs. George Grass.

Mrs. George Childs was in charge of the program, and Mrs. R. A. Drake was the leader. Mrs. Fred Hills presided at the business session.

The union passed a resolution urging all citizens to make a special effort to go to the polls at the election next week. The hostess served refreshments.

* * *

**MORNINGSIDE CLUB HAS ALL-DAY MEETING**

Mrs. Jack Holland and Mrs. Mark Jensen were guests of the Morningside club at an all-day meeting this week at the home of Mrs. C. R. Holland. Luncheon was served at 1 o'clock and the day was spent quilting. Next meeting will be May 7 with Mrs. Carmen Miller hostess.

## Neighbor O. E. S. Chapters to Be Guests at Party

Women of the Eastern Star chapters of Hollister and Filer will be guests of the Star Social club Monday afternoon at 2 o'clock at a dessert luncheon and card party at the Idaho Power company auditorium.

Mrs. A. D. Bobier, Mrs. H. N. Champlin, Mrs. Roy Painter and Mrs. Bert Sweet are members of the general hostess committee, Mrs. H. A. Severin, president, announced today.

Mrs. H. H. Burkhart is chairman of refreshments and Mrs. Horace Holmes is sociability chairman.

Decorations will be spring flowers.

* * *

## "Housewarming" Honors Fultons

Mr. and Mrs. V. B. Fulton were honored at a housewarming party last evening at their new home, 640 Blue Lakes boulevard.

The event was arranged by Mr. and Mrs. C. E. Emerick. Games were played and refreshments were served.

A gift was presented to the honorees by the group, including Mr. and Mrs. A. R. Olson, Mr. and Mrs. O. L. Clark, Mr. and Mrs. G. A. Gates, Mr. and Mrs. Charles Herrick, Mr. and Mrs. F. A. Gunning, Mr. and Mrs. J. E. Schaefer and Mr. and Mrs. Paul Denny and Mr. and Mrs. Emerick.

* * *

**BOOK REVIEWED FOR CIRCLE NO. 9**

Mrs. Lee Smith reviewed a chapter from the study book, "Dangerous Opportunity," at a no-hostess luncheon session of the members of Circle No. 9, W.S.C.S. of the Methodist church, this week at the home of Mrs. Carrie Jones, Kimberly road.

Mrs. George Ling conducted the business session and Mrs. L. C. Schneider was in charge of the devotionals.


**Browning's USED CAR SPECIAL**
1939 Mercury
DeLuxe Sedan
Has radio and heater and full sport equipment. Beautiful maroon finish. Special Saturday and Sunday
**$595**
Easy G M A C Terms
**Miles J. Browning, Inc.**
Buick Dealer


# At the Churches

**DEVOTIONAL SERVICES**

Rev. E. W. Kasten of the American Lutheran church in Twin Falls will be the speaker at the radio devotional services next week. These services are held each Monday, Wednesday and Friday mornings at 7:30.

**FIRST CHRISTIAN**
Sixth and Shoshone streets
Mark C. Cronenberger, minister

9:45 a. m., Bible school; Frank W. Slack, general superintendent; music by the Sunshine choir and the orchestra. 10:45 a. m., morning worship; solo by Prof. Vito Petrone of Pocatello; anthem by the choir, Fred L. Rudolph, director; the pastor's sermon will be the first on a series on the Lord's prayer; subject, "Jesus, a Man of Prayer." 7 p. m., Christian Youth Fellowship and Christian Endeavor meetings. 8 p. m., popular evangelistic service featuring a concert by Mrs. Wilford Merrill and Jay Hill, local radio stars; congregational song service and an evangelistic sermon on the theme, "Why Suffering and Darkness?" Church night service from 8 to 9 Wednesday. Choir rehearsal at 8 p. m. Thursday.

**FIRST PRESBYTERIAN**
G. L. Clark, pastor

10 a. m., church school; L. M. Hall, superintendent. 11 a. m., morning worship; a consecration service; sermon, "Being a Good Accountant;" organ numbers, "Claire De Lune," DeBussy; "Poem," Thome; "Largo," Handel, Miss Janet Felt, organist; anthem, "Prayer," Guion; solo, "The Lord Is My Shepherd," Liddle, Ferris Sweet; Mrs. Gerald Wallace, director. 6:30 p. m., Christian Endeavor hour; topic, "Spring Housecleaning"; counselors, Mr. and Mrs. Gerald Wallace, Miss Dorothy Call. All Lenten boxes should be brought in Sunday morning.

**FIRST BAPTIST**
Roy E. Barnett, pastor

9:45 a. m., church school; Mrs. Helen Burkhart, general superintendent. 11 a. m., worship; "The Far Horizon" will be the pastor's sermon subject; the men's quartet will sing. 6:45 p. m., senior Baptist Young People's union. 7 p. m., Junior Baptist Young People's union. 8 p. m., worship; pastor's sermon subject, "Duties of Christian Citizenship." Wednesday, 8 p. m., midweek service.

**ST. EDWARD'S CATHOLIC**
Rev. H. E. Heitman, pastor
Rev. J. H. Grady, assistant

Sunday masses at 6:15, 8 and 10 a. m.; holy hour at 7:30 p. m. each Sunday; week-day masses at 8 a. m.; confessions heard Saturdays 7:30 to 8:30; communion Sundays: First Sunday for men, second Sunday for women, third Sunday for children, fourth Sunday for young folks; baptisms after masses on Sunday; sick calls any time, day or night; information classes for non-Catholics at the rectory, 860 Blue Lakes boulevard, Monday, Tuesday, Thursday and Friday at 8 p. m.

**FIRST METHODIST**
H. G. McCallister, minister

9:45 a. m. Church school session. 11 a. m. Morning worship hour; the theme of the pastor will be "God's Revelations;" the choir under direction of Richard Smith will sing "Fierce Was the Wild Billow," by Hewlett; Charles Calvert at the pipe organ will play "Prelude" by Vincent Williams; "Melody" by Himmel, and "Postlude" by Martin. 7 p. m. The High and Wesleyan leagues. 7 p. m. Wednesday night the Men's club will meet in the basement and Floyd Neale, Twin Falls legislator, will address the group. 8 p. m. Choir rehearsal in the church parlor under direction of Mr. Smith.

**CHRISTIAN SCIENCE**

9:45 a. m., Sunday school. 11 a. m., church service. "Doctrine of Atonement" is the subject of the lesson-sermon which will be read in Churches of Christ, Scientist, throughout the world. The Golden Text is: "All things are of God, who hath reconciled us to himself by Jesus Christ, and hath given to us the ministry of reconciliation" (II Corinthians 5:18). Reading room located at 130 Main avenue north open daily except Sundays and holidays from 1 to 4 p. m.

**CHURCH OF THE NAZARENE**
L. D. Smith, pastor

9:45 a. m., Sunday school; W. F. Graham, superintendent. 11 a. m., morning worship; J. W. Smith will have charge of song service; sermon topic, "Things We Forget." 6:30 p. m., Young People's service; Wayne DeBoard, president; Juniors will meet the same time. 7:30 p. m., evening evangelical service; song service with orchestra and chorus choir; sermon subject, "There Is No Rest in Hell"; there will be special singing and music.

**MENNONITE BRETHREN IN CHRIST**
230 Third avenue east
C. W. Severn, pastor

9:45 a. m. Sunday school, Albert Stohler, superintendent. 11 a. m. Morning worship with special music; sermon topic, "Christ's Last Public Message." 3 p. m. Service at the farm labor camp. 7 p. m. Young people's service. 8 p. m. Evangelistic service; inspirational song and testimony meeting with heart searching message. Beginning Wednesday evening a revival campaign will be held for the next ten days by Rev. D. A. DeYoung of Lynden, Wash; services will be held each evening at 8 p. m.

**BETHEL TEMPLE**
B. M. David, pastor

10 a. m. Sunday school, B. K. Alldritt, superintendent. 11:30 a. m. Morning worship; a devotional service of praise and music; sermon by the pastor. 6 p. m. Young people's meeting, Mrs. Paul Messner, speaker. 7:30 p. m. Evangelistic service, with prayer for the sick and opportunity for baptism; music with the chorus and orchestra and congregational singing; sermon by the pastor. Tuesday, 8 p. m., Bethel Temple Bible school, the pastor's class. Wednesday 8 p. m., Church prayer meeting. Friday 8 p. m., Church fellowship meeting. Saturday 2 p. m., Bethel Temple children's church.

**FIRST PENTECOSTAL**
Corner Third street and Fifth avenue east
Ellis Selem, pastor

10 a. m. Sunday school, John Calder, superintendent. 11 a. m. Morning worship, message from the Bible and in song. 7 p. m. Young people's service, Miss Viola Compton will be the speaker. 8 p. m. Evangelistic service; special song and message. 8 p. m. Wednesday, prayer and praise. 8 p. m. Friday, weekly service. 2 p. m. Saturday, Children's hour.

**FIRST CHURCH OF THE BRETHREN**
Third avenue and Fourth street north
A. C. Miller, pastor

10 a. m. Sunday school. 11 a. m. Morning worship; sermon subject, "The Significance of Unselfish Service." 8 p. m. Evening worship; sermon subject, "The Constraining Love of Christ."

**ASSEMBLY OF GOD**
B. E. A. Hoffman, pastor

10 a. m., church Bible school. 11 a. m., worshipful service, with testimony and praise. 6:30 p. m., Christ Ambassador service. 7:45 p. m., evangelistic service, including spiritual singing, and special numbers in song; pastor's sermon theme, "What Was Found on the Fly Leaf of D. L. Moody's Bible." Services during the week are held on Tuesday and Thursday evenings.

**IMMANUEL EVANGELICAL LUTHERAN**
Fourth avenue and Second street east
M. H. Zagel, minister

10 a. m., Sunday school; Edward Werner, superintendent. 11 a. m., divine worship with sermon by the pastor; sermon theme, "Living Faith." 1 p. m., the last in the current series of Lutheran hour broadcasts. The pastor will leave on Monday to attend the south Idaho Lutheran Pastoral conference at Idaho Falls. Saturday classes will convene as usual. All other regularly scheduled meetings will be postponed until the following week.

**AMERICAN LUTHERAN**
Third Street and Third avenue north
E. W. Kasten, pastor

10 a. m. Sunday school. 11 a. m. Divine worship with sermon by the pastor for the first Sunday after Easter; text, Revelation 1:18; anthem by the choir. Worship in the Seventh Day Adventist church building. Adult class on Monday and Thursday; choir rehearsal on Friday, at 7:30 p. m.

**CHURCH OF GOD**
Quincy street
Claud Pratt, pastor

10 a. m., Sunday school; Roy Carney, superintendent. 11 a. m., morning worship. 6:30 p. m., Young People's meeting; Clifford Pratt, president. 7:30 p. m., evening worship. 7:30 p. m. Wednesday, prayer meeting. 7:30 p. m., Young People's prayer meeting and Bible study.

**CHURCH OF CHRIST**
I. O. O. F. hall
Arnold Watson, minister

10 a. m. Bible study. 11 a. m. Worship hour; sermon topic will be, "The Death of Christ Necessary." 12 m. Communion service. 7:45 p. m. Evening worship hour; theme of study, "A Reason for the Christian's Hope."

**ASCENSION EPISCOPAL**
Third avenue and Second street north
Innis L. Jenkins, vicar

April 20, first Sunday after Easter 8 a. m., holy communion. 9:45 a. m., church school. 11 a. m., morning prayer with sermon. April 24, 7:30 p. m., choir practice.

## Neighbors' Churches

**JEROME CHRISTIAN**
Walter E. Harman, pastor

10 a. m. Church school; beginning a six months' study on "The Church." 11 a. m. Worship; sermon theme, "After Easter, What?" The double mixed quartet will sing.


Hear
**Lem A. Chapin**
Candidate for Mayor
**Over KTFI**
**Monday, 6:30 P. M.**
(Paid Political Adv.)



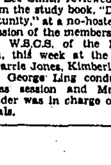
**MOTHER SAYS:**
**It's a once-in-a-life-time BARGAIN!**

*Look at what you get — just for the price of this*
**WESTINGHOUSE WASHER**

| | |
|---|---|
| WESTINGHOUSE "THRIFT" WASHER | $79.95 |
| LPC-4 WESTINGHOUSE IRON | $8.95 |
| IRONING BOARD | $4.95 |
| GOODRICH IRONING BOARD COVER | $1.98 |
| ONE YEAR'S SUPPLY SOAP— | |

**ALL FOR . . . $79.95**

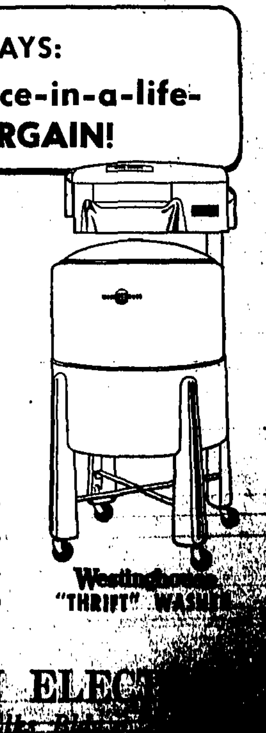


OFFERED FOR LIMITED TIME ONLY

Every home needs Westinghouse

**SODEN ELEC**

# RALLYING RED SOX WIN AGAIN IN 9TH FRAME

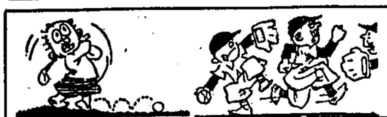

# SPORTS

## *Cowboys Tackle Yakima After Trouncing Whitman College, 6-0*

## Detroit Defeats Cleveland; Giants Edge out Phillies

By GEORGE KIRKSEY

NEW YORK, April 19 (U.P.)—Forget the collapse of the Cincinnati Reds for the moment, overlook the stumblings of the Brooklyn Dodgers and New York Yankees, pass lightly over the sensational start of the New York Giants and look what the Boston Red Sox have done.

For one thing they haven't been licked and lead the American league with three *triumphs in three starts*. But no team could come closer to losing three in a row and win them all in last ditch stands. On opening day Washington had them beaten, 6-4, going into the ninth. The Red Sox scored three runs and won, 7-6.

The next day the Senators went into the ninth leading, 7-4, but Boston tied in with another three-run rally and went on to win in the 12th, 8-7.

**Rally in Ninth**

Yesterday the Athletics were leading, 2-0, going into the seventh and 2-1 going into the ninth but the Red Sox triumphed, 3-2. And in Boston's gallant back-to-the-wall victories the shining figure has been Bobby Doerr, game's greatest second baseman without a doubt since Joe Gordon moved to first base. In three games Doerr has hit four home runs, driven in nine runs and handled 16 chances without a bobble. Doerr personally won yesterday's game with his two homers.

Home runs enabled the champion Tigers to score their first victory, a 4-2 win over the Indians before 41,165 at Detroit. Charlie Gehringer's homer broke a 1-1 tie in the sixth and Birdie Tebbetts' round-tripper with a mate on clinched it.

In the other American league games Washington hammered out 17 hits and beat the Yankees, 7-4, for its first victory and the Chicago White Sox plugged along to a 6-3 triumph over the St. Louis Browns behind Ted Lyons' nine-hit twirling.

**Giants Win Again**

The New York Giants reeled off their fourth straight by defeating the Phillies, 7-2, and took undisputed possession of first place.

The St. Louis Cardinals' streak hit a snag when the Chicago Cubs came from behind to hand St. Louis its first loss, 6-4. Forty-one-year-old Charlie Root went the route to score his 194th major league victory.

The Dodgers came out of their nose-dive by pounding 14 hits and beating the Boston Bees, 11-6.

Cincinnati continued in reverse, dropping its fourth straight for its longest losing streak in four years. Homers by Maurice Van Robays and Vince DiMaggio ruined Bucky Walters in the seventh and Pittsburgh went on to win, 4-1.

### Mr. Marathoner

Clarence De Mar, 52-year-old veteran of 23 Boston A. A. marathons, all set to make 24th start in 26-mile, 385-yard race from Hopkinton, Mass., to Hub, today. He has won event seven times.

## Mike Kaplan Demands Title Go With Zivic

BOSTON, April 19 (U.P.) — Cocky Mike Kaplan demanded a title shot today after beating the world Welterweight Fritzie Zivic, but it appeared the 23-year-old Boston stylist probably will have to wait a few months.

Mike Jacobs, New York boxing czar who has Zivic tied up, said the Pittsburgh slugger "positively will go through with his present schedule. . . There will be no changes."

Kaplan hit a new peak in his comparatively short ring career last night by outroughing Zivic to gain a unanimous decision in a 10-round overweight bout.

Kaplan piled up a commanding lead and then withstood Zivic's all-out rally in the final two rounds. He was credited with five rounds on the United Press score sheet to three for the 26-year-old champion. The third and fifth rounds were tallied even.

## Jerome Trims Filer Nine

JEROME, April 19 (Special)—The powerful Jerome high school baseball team trounced the invading Filer nine here by a score of 18-3 yesterday for the Tigers' third victory in a row.

The locals took a 10-1 lead in the first three innings and then added four in the fifth and four in the sixth to tuck the game away.

The Tigers collected 11 hits as Stanley, local hurler, held the Wildcats down with two.

Longest hit of the day was a triple by Brooks, Jerome catcher.

| Score by innings: | | R | H | E |
|---|---|---|---|---|
| Filer | 100 110 0— | 3 | 2 | 9 |
| Jerome | 226 044 x— | 18 | 11 | 0 |

Lutz, Gerry and Hayline; Stanley and Holloway, Brooks.

## Spokane Trounces Vandals Again

MOSCOW, April 19 (U.P.)—The Spokane Indians trounced University of Idaho's baseball team 8 to 2 in the collegians' final pre-conference game yesterday.

Pete Spell of Spokane hit a home run with two aboard in the seventh.

"Yoicks" is the traditional cry of the fox-hunter.

# DERBY ELIGIBLES GET TESTS

## Porter's Cap, Our Boots in Tune-up Tilts

By United Press

Twenty ambitious young horses moved into the semi-finals of a long series of Kentucky derby eliminations Saturday when they carried their silks into eight different races in four states for the tests which largely will determine whether they will be sent to the post on May 3.

The program by sections, horses listed with their winter odds:

Maryland—C. S. Howard's Santa Anita derby winner, Porter's Cap (6-1), carried top weight of 122 pounds against Little Beans (20-1) at 116; Ois Marion (200-1) at 109 and three non-eligibles in the $15,000 Chesapeake handicap at Havre de Grace over a mile and 1/16.

**At Jamaica**

NEW YORK—King Cole (8-1) faced seven rivals in the $5,000 experimental handicap at Jamaica and also was handed 122 pounds to carry over the six-furlong route. The Ogden Phipps colt had a hard job cut out in trying to best dispose (4-1) at 110; Curious Coin (6-1) at 105 and Omission (40-1) at 108.

The $10,000 Excelsior handicap, a companion feature, had only one derby horse, Robert Morris (20-1), in a field of 10.

**Our Boots Races**

KENTUCKY—Our Boots (6-1) made his debut in a three-quarter mile sprint and was given 122 pounds to carry against Valdina Groom (40-1), Blue Lily (200-1) and smacked (100-1) in a small field which included one ineligible. In a co-feature, Blue Pair (20-1) made his first distance start over the mile and 1/16 road of the $2,500 Ben Ali handicap. Four long-shot derby hopes—Taking Ways (100-1), Alaking (60-1), Alined (100-1) and Quintillian (200-1) started in another six-furlong test.

NEW ENGLAND—Only one derby candidate, Master Henry (30-1) was seen in the $5,000 Roger Williams handicap at a mile and 1/16 at Narragansett park.

## Hazelton Man Heads Jerome Rod, Gun Club

JEROME, April 18 (Special)—Harry Forbes of Hazelton was elected president of the Jerome County Rod and Gun club, at a meeting Monday evening at the east end of the county. Forbes succeeds M. C. "Connie" Whaley, Jerome resident, who resigned recently to accept a clerical position in the United States air corps department offices in the state capitol.

A lengthy discussion concerning the approaching meeting of the Fourth District of Associated Sportsmen's clubs, to be held April 21 at Burley, was held with large delegation from Jerome county club planning to attend.

Mr. Forbes spoke on the fine condition of Wilson lake which had been stocked with large numbers of game fish in the past few seasons. He stated that gratifying reports had come from many fishermen who told of catching bass, many of which weighed more than two pounds.

Clark Reiss of Jerome, was named chairman of the sale of wildlife stamps, it was announced.

As entertainment, following the lengthy business meeting, Wallace M. Saling, United States forest supervisor for Camas Prairie, projected four films, two on the beaver and two on wildlife conditions throughout the state.

Charles J. Dougherty appeared also to give a 15-minute talk on wildlife in Idaho.

East end members served refreshments.

**HANK LUISETTI MARRIES**

VIRGINIA CITY, Nev., April 19 (U.P.)—Angelo (Hank) Luisetti, basketball player, and Miss Jane Rossiter, San Francisco model, were married late yesterday.

### Ready for Duty With Uncle Sam

Cecil Travis (inset) and Hank Greenberg . . . report for duty in U. S. army in May.

* * * *

## Greenberg, Travis to Get Call Into Army

NEW YORK, April 19 (U.P.) — Baseball's biggest farm club—the United States army—plugged gaps in both the outfield and infield today by putting the selective service finger on two of the major league's best-known performers—Hank Greenberg and Cecil Travis.

Greenberg, star outfielder of the Detroit Tigers and Travis, capable Washington senator shortstop, were placed in class 1-A yesterday by their respective draft boards and instructed to be ready for immediate call.

They join several other big league players facing conscription. Pitcher Hugh Mulcahy of the Philadelphia Phillies, inducted only a few weeks ago, is the only major league player actually in the army. But Outfielder Joe Marty of the same club is in line for induction. Buddy Lewis, also of the Senators, has been placed in class 1-A and Benny McCoy of the Philadelphia Athletics has been informed he might be called in May.

## GRAYSON'S SCOREBOARD

By HARRY GRAYSON
NEA Service Sports Editor

CHICAGO—James Ferrier has no hard feelings toward the United States Golf association, but does hold a bit of animosity toward Australian countrymen.

Ferrier believes a former competitor Down Under sent a copy of his book of instructions, "Jim Ferrier's Golf Shots," to the U. S. G. A.

This led to Big Jim Ferrier being declared ineligible for the National amateur last fall after he had traveled thousands of miles and spent six months and considerable money preparing for it.

"I know there was only one copy of the book in this country," says Ferrier, "and I brought it here myself. The book has not been sold in America."

Ferrier traces his amateur trouble to envious landsmen. He won five tournaments in 1937, 10 in '38 and eight out of 10 in '39. He held the open and amateur championships of his native land.

"Australian golfers are not the sports Americans are," he explains. "In match play, an opponent actually wishes you bad luck . . . hopes you play badly."

But Ferrier says the chap whom he suspects mailed his book to the U. S. G. A. actually did him a good turn unknowningly. He would like to ascertain his identity, so he could thank him for it.

Ferrier turned professional, became associated with a leading manufacturing concern and has just hooked up with the Elmhurst Country club, out of Chicago.

The club is owned by Fred Snite, father of the boy in the iron lung.

Snite invested $35,000 in the course, $15,000 in the clubhouse and plans to spend $45,000 more on the course, which is the site of the Chicago Open, July 19-21.

Ferrier is among the thousands who marvel at the spirit of Fred Snite, jr. Despite his affliction, young Snite is a rabid fan for all sports. He attends football and baseball games, tennis matches, plays bridge and the races, giving whatever winnings there are to charity.

In a trailer, he follows his dad and Ferrier on the golf course.

He publishes a little paper called "Back Chat."

Illness took plucky Fred Snite, jr., out of sports, but it can't take sports away from him.

## STANDINGS

**AMERICAN LEAGUE**

| | W. | L. | Pct. |
|---|---|---|---|
| Boston | 3 | 0 | 1.000 |
| Philadelphia | 2 | 2 | .500 |
| St. Louis | 1 | 1 | .500 |
| Cleveland | 2 | 2 | .500 |
| Chicago | 2 | 2 | .500 |
| Detroit | 1 | 1 | .500 |
| New York | 2 | 3 | .400 |
| Washington | 1 | 3 | .250 |

**NATIONAL LEAGUE**

| | W. | L. | Pct. |
|---|---|---|---|
| New York | 4 | 0 | 1.000 |
| St. Louis | 3 | 1 | .750 |
| Chicago | 2 | 1 | .667 |
| Pittsburgh | 2 | 1 | .667 |
| Boston | 2 | 2 | .500 |
| Philadelphia | 1 | 3 | .250 |
| Brooklyn | 1 | 3 | .250 |
| Cincinnati | 0 | 4 | .000 |

### First Cab

A French car, driven by Benjamin Riley in 1894, is said to be the first motor vehicle, or taxicab, for hire in New York City, and possibly in the United States.

## Sacs Increase Leadership in Pacific League

By United Press

Sacramento took a firmer toe hold on the Pacific Coast league leadership today after thumping Los Angeles, 12 to 3, and evening the series at two-games each.

A six-hit pitching performance by George Turbeville, who also struck out 10 Angels, and Bob Blattner's heavy hitting, contributed to the shellacking.

Seattle slapped Oakland 6 to 4 despite five errors in the field. Dick Barrett, as usual, had the Indian sign on the Acorns, and so scattered their seven hits they couldn't count even with the fielding miscues.

Hollywood nipped Portland 3 to 2 in 10 innings when Pitcher Frankie Dasso, who turned in a four-hit performance, scored on Bob Kahle's single to left. Whitey Hilcher gave up 13 hits. The Beavers, to bolster their pitching staff, have obtained Earl Reid, right-hander, from Newark, and Art Jacobs, veteran southpaw, of Los Angeles.

San Diego gave San Francisco another lacing, 12 to 2, when Roy Parmalee was the victim of a 10-run barrage in the first seven innings. Left Fielder Joe Brovia did his best to aid a lost cause with three singles in four trips.

Pacific Coast league results:

| | | R | H | E |
|---|---|---|---|---|
| San Francisco | 000-000-002— | 2 | 6 | 4 |
| San Diego | 040-022-22x— | 12 | 17 | 1 |

Parmelee, Cadenha and Ogrodowski; Terry and Detore.

| | | R | H | E |
|---|---|---|---|---|
| Los Angeles | 000-000-300— | 3 | 6 | 5 |
| Sacramento | 010-250-22x— | 12 | 17 | 2 |

Stine, Totaro, Wieland and Collins; Turbeville and Wieczorek.

| | | R | H | E |
|---|---|---|---|---|
| Portland | 000-000-200-0— | 2 | 4 | 0 |
| Hollywood | 200-000-000-1— | 3 | 13 | 0 |

Hilcher and Hawkins; Dasso and Brenzel.

| | | R | H | E |
|---|---|---|---|---|
| Seattle | 000-303-000— | 6 | 6 | 5 |
| Oakland | 100-110-100— | 4 | 7 | 1 |

Barrett, Johnson and Fallon; Darrow, Mulligan, Cantwell and Conroy.

## Buhl Triumphs Over Wolves

BUHL, April 19 (Special)—Buhl and Castleford high school baseball teams battled on even terms for five innings here yesterday—but the Indians burst out with a savage attack in the sixth frame that was good for five runs and a 12-9 triumph over the Wolves.

Each club collected only six hits, but some plain and fancy base-running, coupled with a total of seven errors, resulted in the high scoring.

In the big Buhl sixth, the five runs came across on four walks, a single and double.

| Score by innings: | | R | H | E |
|---|---|---|---|---|
| Castleford | 030 400 2— | 9 | 6 | 4 |
| Buhl | 103 215 x— | 12 | 6 | 3 |

Shafer, Kimbrough and Thompson; Canine, Machacek and Bledsoe.

NOTICE

The Agency Office for ECLAR TRAILER HOMES Is Now Locate. at Miner's Service STATION Magic City Trailer Market On The Kimberly Road

LAWN MOWERS
FINEST MAKE
Priced from $7.95 to $16.95
*Three Ways To Pay*
CASH
30 DAYS
BUDGET—PAY AS LITTLE AS 50c PER WEEK
GARDEN HOSE
50-Feet ......$2.39
Complete With Coupling
MAGEL AUTO CO.
Phone 540
Twin Falls, Idaho

## Fitting, Brewington Hold Missionaries as Randall, Kuper Homer

PROSSER, April 19 (Special)—The Twin Falls Cowboys today prepared for harder opposition after yesterday handing the Whitman college nine, one of the toughest school clubs in the northwest, their soundest trimming of the year—a 6-0 defeat in which the collegians never had a look-in.

Tomorrow, at Yakima, the Cowboys tackle the tough Yakima club of the Class B Western International league. The game is called for 2:30 and is expected to be one of the most difficult on the *training schedule of the* Wranglers.

Manager Andy Harrington announced that he will start the same lineup for the game with Yakima—with the exception of the batteries. Probable starting hurler will be Art Carpenter, the big youngster who came to the Wranglers from Ogden last summer. Hal O'Banion, regular backstop with the Cowboys last year, will be behind the plate.

Yesterday's play saw the Cowboys look impressive from both the defensive and offensive angles. It was the first time the team had functioned as a unit and Manager Harrington was optimistic for the first time in days.

**Fitting Looks Good**

Charles Fitting worked the first five innings and his hurling stance has been so changed by the Cowboy pilot that he is hardly recognizable. Hal Brewington took over for the last four innings and was very impressive, after an early streak of wildness.

While Fitting and Brewington were holding the Missionaries to three hits, the Cowboys were pouncing on Benham, Whitman hurler for 15 safeties—the biggest blows being home runs by Red Randall and Earl Cooper, the latter connecting in the second inning when Harrington was on base.

**Oehler Hits**

However, Vic Oehler, who is expected to handle the center field chore for the Cowboys, was one of the consistent performers, getting three safeties in five trips up at lead-off—two of the blows being doubles.

Randall, batting clean-up, added a single to his homer, for two safe blows in three trips to the plate.

Verne Reynolds, played flawless ball at third base and got two safeties in four times at bat.

The only Whitman threats came in the third inning after Fitting had walked two batters. Then the Whitman club attempted a double steal—with Herschman being caught trying to score on the third-base end of the deal—Kuper to Harrington to Kuper. And in the fifth inning, after Freer and Kretchmar had singled with none out, Fitting bore down in front of a flawless defense to retire the side with no damage.

**Good Prospect**

Kretchmar, Whitman shortstop, looked impressive on the field for the losers and was considered a good prospect for professional ball.

After the Cowboys had taken 4-0

(Continued on Page 7)

### Naval Oddity

The U. S. warship Wateree, in a seaquake of 1868, was carried a quarter-mile inland and left high and dry. In 1877, another seaquake sent a wave rolling inland. This picked up the stranded hulk of the Wateree and carried it still farther from the sea, near Arica, Chile.

SUMMER-SURE YOUR CAR
★ FLUSH RADIATOR
★ CHANGE TO SUMMER OIL
★ CHANGE GEAR LUBRICANTS
★ LUBRICATE CAR
★ TEST BATTERY
★ CLEAN AND ADJUST SPARK PLUGS
★ TEST BRAKES
★ INSPECT TIRES
WE D-I-V-I-D-E THE PAYMENTS WITH LOW, EASY TERMS

Firestone
AUTO SUPPLY & SERVICE STORES
410 Main So. Phone 75

April
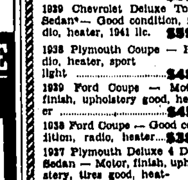

1940 Chevrolet Deluxe Town Sedan — Heater, defroster, low mileage ......$750
1939 Ford Tudor Sedan — Motor reconditioned, finish and upholstery good, radio heater ......$575
1939 Chevrolet Deluxe Town Sedan— Good condition, radio, heater, 1941 lic. $595
1938 Plymouth Coupe — Radio, heater, sport light ......$485
1939 Ford Coupe — Motor, finish, upholstery good, heater ......$450
1938 Ford Coupe — Good condition, radio, heater......$385
1937 Plymouth Deluxe 4 Door Sedan — Motor, finish, upholstery, tires good, heater ......$435
1936 Plymouth Deluxe Coupe —Good condition, heater ......$295
1936 Chevrolet Coupe — Motor reconditioned, finish, upholstery good, heater $325
1936 Studebaker 4 Door Sedan — Motor reconditioned, new finish, radio, heater ......$325
1935 Dodge Sedan ......$225
1937 Terraplane Coach—Good condition ......$175
1935 Ford Coupe — Fair condition ......$150
1933 Plymouth 4 Door Sedan ......$125
1932 Chrysler 4 Door Sedan ......$125
1929 Chevrolet Coupe ......$35
1938 Chevrolet 1½ Ton Truck —Long W. B., duals......$500
1937 Ford 1½ Ton Truck — Long W. B., duals ......$375
1935 Chevrolet 1½ Ton Truck —Duals ......$185
1933 Chevrolet 1½ Ton Truck —Long W. B., duals ......$95
1940 International ½ Ton Pickup — Long W. B. $500
GLEN G. JENKINS
Studebaker

## Lefty Gomez Develops "Slider" Ball--Every Time He Throws It Batter Slides Into Third

By HARRY FERGUSON
United Press Sports Editor

NEW YORK, April 19 (U.P.)—Scattered paragraphs containing scattered thoughts about sports:

Bill Terry can take a bow and his enemies (1,455,736 according to the latest census) can take a back seat. Two weeks ago nobody gave the Giants a chance, but they opened their season with zing and confidence. If Terry brings that outfit home in the first division, it will be [illegible] for his de-[illegible] publicly what [illegible]—that he is [illegible] manager even if he [illegible] and yell "boo!" at [illegible]

[illegible] Alexander [illegible] thanks to the many baseball fans who contributed to the fund that will help him get back on his feet after a serious illness. The old pitcher says things looked bad for a while, but that the fans' kindness was as much of a tonic as striking out three men in a row with the bases loaded.

Nobody is likely to get hurt badly, but the coming fight between Ken Overlin and Billy Soose for the middleweight championship will draw out the old-time boxing fans who like to see the fancy stuff. Neither Overlin nor Soose can punch much, but they are a pair of cuties and set a terrific pace.

Manager Jimmy Dykes of the White Sox, who rides the opposing team unmercifully, didn't call the Cleveland Indians "cry babies" once during the opening game at Cleveland.

"Does that mean you're going to lay off the Indians this year?" he was asked.

"I can't answer that one," Dykes said, "because by June I might be calling the Indians anything."

Touching the bases around the baseball circuit: Lefty Gomez, the eminent wise cracker of the New York Yankees, says he has developed a "slider ball" this season. "Every time I look up," Gomez added, "a batter is sliding into third" . . . Pee Wee Reese, the kid shortstop who was the idol of Brooklyn last year, made two errors in one game and now the Dodger fans are riding him to death, proving that it's either a famine or a feast in Dodgerland . . .

Bill Klem, supervisor of National league umpires, sits in the press box to watch his men in blue perform. You ought to see the umpires hustle when they know Bill is on the premises . . . It would have been worth plenty to see Doc Prothro, manager of the Phillies, pinch hit and play an inning in the outfield in an exhibition game on the way up north . . . The doc probably figured that even at his age the efficiency of the Phillies couldn't be lowered much by his presence in the line-up.

# Cowboys Play Yakima After Whitman Win

(Continued From Page 6)

lead, Harrington shifted the team, sending in Mayde, Burton and Wickman for Randall, Harrington and Thomason, respectively.

| Whitman | AB | R | H | E |
|---|---|---|---|---|
| Pepin, 2b | 3 | 0 | 0 | 0 |
| Frear, cf | 4 | 0 | 2 | 1 |
| Kretchmar, ss | 3 | 0 | 1 | 1 |
| Costello, rf | 3 | 0 | 0 | 0 |
| Duff, 3b | 3 | 0 | 0 | 0 |
| Broadhead, lf | 4 | 0 | 0 | 0 |
| Herschman, c | 4 | 0 | 0 | 0 |
| Roberts, 1b | 3 | 0 | 0 | 0 |
| Benham, p | 3 | 0 | 0 | 0 |
| xJohnson, rf | 1 | 0 | 0 | 0 |
| | 35 | 0 | 3 | 2 |

x—Johnson batted for Broadhead in sixth, going into right field, Costello moving to left.

| Twin Falls | AB | R | H | E |
|---|---|---|---|---|
| Oehler, cf | 5 | 1 | 3 | 0 |
| Kempton, ss | 5 | 0 | 2 | 0 |
| Pierson, 1b | 4 | 0 | 1 | 0 |
| Randall, lf | 3 | 1 | 2 | 0 |
| Mayde, lf | 1 | 0 | 0 | 0 |
| Thomason, rf | 3 | 0 | 1 | 0 |
| Wickman, rf | 0 | 0 | 0 | 0 |
| Reynolds, 3b | 4 | 0 | 2 | 0 |
| Harrington, 2b | 3 | 1 | 1 | 0 |
| Burton, 2b | 1 | 0 | 1 | 1 |
| Kuper, c | 2 | 1 | 1 | 0 |
| Kerr, c | 2 | 1 | 1 | 0 |
| Fitting, p | 2 | 0 | 0 | 0 |
| Brewington, p | 1 | 1 | 0 | 0 |
| | 36 | 6 | 15 | 1 |

Whitman ....000 000 000—0
Twin Falls ....120 100 02x—6

Brewington and Kerr in for Fitting and Kuper at first of sixth. Mayde, Burton, Wickman in for Randall, Harrington, Thomason in seventh.

## FILER

Mr. and Mrs. Dick Aman, Kuna, are parents of a son, born April 13. Mr. Aman formerly lived at Filer and is a brother of Mrs. V. H. Munyon.

Mrs. J. C. Geisler, Fruitland, is visiting at the home of her daughter, Mrs. Cecil Brown.

Stuart Tschannen, who spent Easter vacation with relatives, has returned to Moscow to resume his studies at the university.

Mrs. Earl Blakeslee has returned from California points, where she spent several weeks.

The Girls' Athletic association, at a recent meeting, elected Florice Smith, president; Louise Gary, vice-president; Audrey Barton, secretary-treasurer, and Audrey Shank, reporter. Baseball tourney will start April 25. Pauline Nice was chosen baseball manager.

Freshman English club gave a program at a recent meeting and it included a clarinet solo by John Parish and selections from "The Lady of the Lake." In a word contest Lillian Morehead won first and Lois Beem second prize.

Charles Walters, who has been WPA superintendent on local highway work, has been transferred to superintendent of the Filer WPA sewer project, succeeding D. H. Davis of Filer.

Filer Legion post members are planning a program for April 29 to be given at the high school. The public is invited.

Shirley Ann Moreland was a guest at the Twin Falls Kiwanis club meeting Thursday noon, giving vocal solos, with Mrs. O. P. Duvall, Twin Falls, accompanying.

Frederick Munyon is at St. Alphonsus hospital at Boise, where he underwent an operation on his knee Thursday morning.

Oty-Ok-Wa Camp Fire group met Tuesday at the Central grade school. Miss Elisabeth Fletcher was elected assistant guardian. A bicycle trip was planned for Saturday, April 26. Mary Jean Cheney was in charge of the meeting. Refreshments were served by Marjory and Ethelle Musgrave.

Baptist young people are presenting an Easter play, "He Is Risen," Sunday evening at the church instead of the regular preaching service. The public is invited.

Jim Oliver and Mr. and Mrs. Joe Belloty, who have been guests at the Dick Lincoln and Carolina Oliver homes, have returned to Spokane, Wash.

Mrs. L. H. Brown was hostess Thursday at a dessert luncheon for the Maroa Bridge club.

Hillside Helpers club will meet Wednesday of next week with Mrs. B. E. Glassinger.

Marion Hudson is ill at his home with a throat infection.

Mr. and Mrs. Frank Ritchie have gone to Peoria, Ill., to visit relatives.

Mrs. E. E. Haag submitted to a tonsil operation Tuesday.

E. A. Beem was surprised at his home Thursday evening with a no-host dinner party honoring his birthday anniversary.

Thirty-four members of the Woman's Society of Christian Service motored to Twin Falls Wednesday for a meeting at the home of Mrs. O. H. Shearer. Mrs. J. F. Gulick was in charge of the program on "Investing Our Heritage in Christian Education." Pollyannas were revealed.

Everett Albin, Chicago, who has been visiting for a few days at the home of his uncle, F. E. Albin, left Wednesday for California points.

## GLENNS FERRY

Mrs. Alice Kinney returned to her home here Wednesday after a visit of several weeks with relatives in Kansas, Arkansas and Missouri points.

Miss Miriam Latty has been spending her spring vacation here at the home of her parents, Mr. and Mrs. Joe Wells, this week. She is a student at the Colorado Woman's college, Denver. She will return to her studies Sunday.

Mr. and Mrs. Ernest Pasborg went to Pocatello Thursday, where he took his examination for conductor on the railroad.

Mrs. Forest Lanphere arrived Thursday for a visit with her parents, Mr. and Mrs. U. D. McSberry.

Mrs. H. O. Bergstrom left the first of the week for a visit with relatives in St. Paul, Minn. She expects to be accompanied home by a sister.

The garage and contents on the Nellie Maxwell property on north Commercial street were badly damaged by fire Monday evening. Cause of the blaze is not known.

# Times-News Team Wins City Title in Tourney

Bowling season for four of the five kegler leagues in Twin Falls came to a close last night as the first "tournament of champions" was staged—with the Times-News team of the Merchants' league taking first place—and the city team crown.

Prior to the special match, which featured champions of the four leagues, presentation of trophies and money was made for the season of play, with the awards being handed out by Fred Stone, secretary of the Twin Falls Bowling association.

Gold medals, offered by the R. and G. Jewelers, were presented to the five members on each of the championship teams—Sterling Jewelers in the Magic City loop, Twin Falls Lumber of the Commercial league and Times-News of the Merchants.

Prize money was divided according to the way the teams finished out the season, with $37 going to each first place club, $33 to the second, $29 to the third, $27 to the fourth, $24 to fifth, $20 to sixth, $18.50 to seventh and $15.50 to last.

Individual money prizes went to the following:

High three-game team series: Times-News, Merchants; Zip-Way in City; Firestone, Commercial, $10 each.

High single team game: Halle's in Commercial; Safeway, Merchants; and L. & H. Beverage in City, $5 each.

High three-game series for individual: O. W. Cox, Time-Den, City league; Ray King, Firestone, Commercial; Hal Wood, Times-News, Merchants, $3 each

High single game for individual: Ken Allan, Time Den, City league; Corky Carlson, Twin Falls Coca Cola, Commercial; Hal Wood, Times-News, Merchants, $1 each.

Following these awards, presentation of state money and trophies was made for winners at the state championship tourney at Pocatello.

For winning the all-events championship, Fred Stone got a gold bowling pin and for second place in all-events, E. A. Brinegar got a bronze pin.

Elmore Hagler, state singles champion, was awarded a tie-clasp medal.

Stone was also awarded the gold all-events trophy for the tournament championship.

Only scheduled event remaining for the rest of the season is the annual "Sweepstakes" special over all eight alleys with four games—set for next Wednesday, April 23.

Results of the championship matches last night, played before a capacity crowd of spectators, follow:

| TIMES-NEWS | | | | |
|---|---|---|---|---|
| Handicap | 57 | 57 | 57 | 171 |
| Warner | 142 | 137 | 222 | 501 |
| Miller | 137 | 154 | 141 | 432 |
| Wood | 204 | 168 | 181 | 553 |
| Brinegar | 177 | 192 | 157 | 526 |
| Mullen | 154 | 162 | 143 | 459 |
| | 871 | 870 | 901 | 2642 |

| TWIN FALLS LUMBER CO. | | | | |
|---|---|---|---|---|
| Handicap | 63 | 63 | 63 | 189 |
| Allan | 186 | 153 | 157 | 496 |
| Morris | 116 | 138 | 184 | 438 |
| Anderson | 172 | 132 | 137 | 441 |
| Kimes | 207 | 159 | 150 | 516 |
| Rieke | 204 | 148 | 154 | 506 |
| | 948 | 793 | 845 | 2586 |

| STERLING JEWELRY | | | | |
|---|---|---|---|---|
| Handicap | 148 | 148 | 148 | 444 |
| I. Sieber | 106 | 138 | 108 | 352 |
| Tomlinson | 124 | 153 | 109 | 386 |
| Jones | 130 | 144 | 156 | 430 |
| Cowan | 114 | 142 | 153 | 409 |
| Weller | 123 | 138 | 137 | 398 |
| | 745 | 863 | 811 | 2419 |

| KIMBLE'S SUPER SERVICE MARKET | | | | |
|---|---|---|---|---|
| Stone | 170 | 156 | 133 | 459 |
| Johnson | 165 | 184 | 151 | 500 |
| C. Coleman | 159 | 151 | 187 | 497 |
| Weller | 197 | 135 | 208 | 540 |
| Bertsch | 183 | 170 | 202 | 555 |
| | 874 | 796 | 881 | 2551 |

# BIG LEAGUE BOX SCORES

### TIGERS 4, INDIANS 2

| Cleveland | ab | r | h | Detroit | ab | r | h |
|---|---|---|---|---|---|---|---|
| Weath'y, cf | 4 | 0 | 0 | Stainb'k, rf | 4 | 0 | 0 |
| Keltner, 3b | 4 | 1 | 1 | Gehrin'r, 2b | 4 | 1 | 1 |
| Boudr'u, ss | 4 | 0 | 0 | McCosky, cf | 4 | 0 | 1 |
| Trosky, 1b | 3 | 0 | 0 | Greenb'g, lf | 3 | 0 | 0 |
| Walker, lf | 4 | 1 | 1 | York, 1b | 3 | 1 | 1 |
| Heath, rf | 4 | 0 | 2 | Higgins, 3b | 3 | 1 | 1 |
| Mack, 2b | 3 | 0 | 2 | Bartell, ss | 1 | 0 | 1 |
| Hemsley, c | 3 | 0 | 0 | Tebbetts, c | 3 | 1 | 1 |
| Bagby, p | 3 | 0 | 0 | Bridges, p | 3 | 0 | 0 |
| Bell x | 1 | 0 | 0 | Benton, p | 0 | 0 | 0 |
| Totals | 33 | 2 | 5 | Totals | 28 | 4 | 6 |

x—Batted for Bagby in 9th.
Cleveland ....000 001 001—2
Detroit ....010 001 20x—4

Two base hit—Bartell. Home runs—Keltner, Gehringer, Tebbetts. Sacrifice—Bartell. Winning pitcher—Bridges.

### SENATORS 7, YANKEES 4

| New York | ab | r | h | Washington | ab | r | h |
|---|---|---|---|---|---|---|---|
| Russuto, ss | 4 | 0 | 2 | Case, rf | 5 | 1 | 2 |
| Rolfe, 3b | 4 | 1 | 1 | Cramer, cf | 4 | 1 | 3 |
| Keller, lf | 2 | 1 | 1 | Chapm'n, lf | 4 | 1 | 2 |
| Di Mag'o, cf | 4 | 1 | 1 | Lewis, 3b | 5 | 0 | 2 |
| Gordon, 1b | 4 | 0 | 1 | Travis, ss | 4 | 0 | 0 |
| Rosar, c | 4 | 0 | 1 | Pofahl, ss | 4 | 2 | 2 |
| Borda'y, rf | 3 | 1 | 1 | Bloodw'h, 2b | 4 | 0 | 2 |
| Priddy, 2b | 3 | 0 | 0 | Archie, 1b | 5 | 1 | 2 |
| Russo, p | 1 | 0 | 0 | Evans, c | 5 | 1 | 2 |
| Lindell x | 1 | 0 | 0 | Chase, p | 3 | 0 | 0 |
| Chandler, p | 0 | 0 | 0 | | | | |
| Crosetti xx | 1 | 0 | 0 | | | | |
| Donald, p | 0 | 0 | 0 | | | | |
| Ruffing xxx | 1 | 0 | 0 | | | | |
| Totals | 33 | 4 | 8 | Totals | 39 | 7 | 17 |

x—Batted for Russo in 5th.
xx—Batted for Chandler in 7th.
xxx—Batted for Donald in 9th.
New York ....000 003 100—4
Washington ....010 501 00x—7

Errors—Russuto 2, Di Maggio, Chandler, Evans. Two base hits—Rosar, Pofahl, Bloodworth. Three base hits—Pofahl, Rizzuto. Stolen bases—Lewis, Di Maggio. Sacrifices—Chapman, Chase. Double plays—Evans and Travis; Pofahl, Bloodworth and Archie; Chase, Bloodworth and Archie. Losing pitcher—Russo.

### RED SOX 3, ATHLETICS 2

| Boston | ab | r | h | Philadelphia | ab | r | h |
|---|---|---|---|---|---|---|---|
| Di Mag'o, cf | 4 | 0 | 2 | Collins, rf | 4 | 0 | 0 |
| Finney, rf | 4 | 0 | 0 | Davis, 2b | 4 | 0 | 0 |
| Fox, lf | 4 | 0 | 0 | Johnson, lf | 3 | 0 | 0 |
| Foxx, 1b | 4 | 0 | 0 | Hayes, c | 3 | 1 | 0 |
| Cronin, ss | 3 | 1 | 1 | Siebert, 1b | 4 | 0 | 1 |
| Doerr, 2b | 3 | 2 | 2 | S. Cha'n, cf | 3 | 1 | 1 |
| Tabor, 3b | 4 | 0 | 2 | Suder, 3b | 3 | 0 | 0 |
| Pytlak, c | 2 | 0 | 0 | Brancato, ss | 3 | 0 | 0 |
| Peacock, c | 1 | 0 | 0 | Knott, p | 2 | 0 | 0 |
| Grove, p | 2 | 0 | 0 | | | | |
| Hash, p | 1 | 0 | 0 | | | | |
| Spence x | 1 | 0 | 0 | | | | |
| Williams xx | 1 | 0 | 1 | | | | |
| Carey xxx | 0 | 0 | 0 | | | | |
| Totals | 33 | 3 | 5 | Totals | 29 | 2 | 2 |

x—Batted for Pytlak in 7th.
xx—Batted for Grove in 8th.
xxx—Ran for Williams in 8th.
Boston ....000 000 102—3
Philadelphia ....000 200 000—2

Two base hits—Tabor, Cronin. Three base hit—Tabor. Home runs—Chapman, Doerr 2. Double plays—Davis, Brancato and Siebert. Winning pitcher—Hash. Time of game 1:58.

### WHITE SOX 6, BROWNS 3

| St. Louis | ab | r | h | Chicago | ab | r | h |
|---|---|---|---|---|---|---|---|
| Clift, 3b | 5 | 0 | 0 | Knick'r, 2b | 4 | 0 | 0 |
| Radcliff, rf | 4 | 1 | 1 | Appling, ss | 2 | 2 | 1 |
| Laabs, rf | 3 | 0 | 3 | Kuhel, 1b | 4 | 2 | 2 |
| Judnich, cf | 4 | 0 | 1 | Solters, lf | 4 | 1 | 1 |
| McQu'n, 1b | 4 | 0 | 1 | Lodig'i, 3b | 4 | 0 | 3 |
| Lucadl'o, 3b | 4 | 0 | 0 | Rosen'd, rf | 4 | 1 | 1 |
| Berard'o, ss | 4 | 2 | 3 | Kreevich, cf | 3 | 0 | 2 |
| Grube, c | 3 | 0 | 0 | Tresh, c | 4 | 0 | 0 |
| Grace, p | 3 | 0 | 1 | Lyons, p | 3 | 0 | 0 |
| Kennedy, p | 3 | 0 | 0 | | | | |
| Cullen'e, x | 1 | 0 | 1 | | | | |
| Osterm'r, p | 0 | 0 | 0 | | | | |
| Estalel'a xx | 1 | 0 | 0 | | | | |
| Totals | 36 | 3 | 9 | Totals | 32 | 6 | 9 |

x—Batted for Kennedy in 7th.
xx—Batted for Ostermueller in 9th.
St. Louis ....000 000 111—3
Chicago ....000 013 02x—6

Errors—Appling, Lodigiani. Two base hits—Lodigiani, Laabs. Three base hit—Kreevich. Home run—Berardino. Stolen base—Appling. Double plays—Kuhel (unassisted); McQuinn, Berardino and McQuinn; Appling, Knickerbocker and Kuhel. Losing pitcher—Kennedy. Time 1:44.

### PIRATES 4, REDS 1

| Cincinnati | ab | r | h | Pittsburgh | ab | r | h |
|---|---|---|---|---|---|---|---|
| Frey, 2b | 4 | 0 | 0 | Gustine, 1b | 3 | 0 | 0 |
| Ripple, lf | 4 | 0 | 3 | Handley, 3b | 4 | 0 | 2 |
| Werber, 3b | 4 | 0 | 0 | Vaughan, ss | 3 | 0 | 0 |
| F McC'k, 1b | 3 | 0 | 1 | Van Ro's, lf | 4 | 1 | 2 |
| Gleason, rf | 3 | 0 | 0 | Elliott, rf | 4 | 1 | 1 |
| West, c | 4 | 1 | 1 | Fletcher, 1b | 3 | 1 | 0 |
| Craft, cf | 3 | 0 | 0 | Di Mag'o, cf | 3 | 1 | 1 |
| Joost, ss | 3 | 0 | 0 | Lopez, c | 3 | 0 | 0 |
| Walters, p | 3 | 0 | 0 | Butcher, p | 3 | 0 | 0 |
| Beggs, p | 0 | 0 | 0 | | | | |
| Totals | 30 | 1 | 5 | Totals | [illegible] | 4 | 6 |

Cincinnati ....000 100 000—1
Pittsburgh ....000 000 40x—4

Errors—None. Two base hit—Van Robays. Three base hits—Ripple, Elliott. Home runs—West, Van Robays, Di Maggio. Sacrifices—Walters, Vaughan. Double play—Gustine, Vaughan and Fletcher. Losing pitcher—Walters.

### CUBS 6, CARDINALS 4

| Chicago | ab | r | h | St. Louis | ab | r | h |
|---|---|---|---|---|---|---|---|
| Hack, 3b | 5 | 2 | 2 | Koy, lf | 4 | 0 | 0 |
| Stringer, 2b | 4 | 0 | 0 | Padgett ss | 1 | 0 | 0 |
| Dallas'o, cf | 5 | 1 | 3 | Walker, lf | 0 | 0 | 0 |
| Nichol'n, rf | 5 | 1 | 2 | Brown, 3b | 5 | 1 | 2 |
| Novikoff, lf | 5 | 0 | 1 | Moore, cf | 5 | 0 | 1 |
| Russell, 1b | 3 | 0 | 0 | Mize, 1b | 4 | 0 | 0 |
| McCull'h, c | 3 | 0 | 1 | Slaugh'r, rf | 4 | 0 | 1 |
| Myers, ss | 4 | 1 | 3 | W. Coop'r, c | 4 | 1 | 3 |
| Root, p | 3 | 1 | 1 | Marion, ss | 3 | 0 | 1 |
| | | | | Crespi, 2b | 3 | 2 | 2 |
| | | | | Shoun, p | 3 | 0 | 1 |
| | | | | Hutchin'n, p | 0 | 0 | 0 |
| | | | | Crabtree x | 0 | 0 | 0 |
| | | | | Grodzki, p | 0 | 0 | 0 |
| Totals | [illegible] | 6 | 11 | Totals | 38 | 4 | 11 |

x—Batted for Hutchinson in 8th.
xx—Batted for Koy in 5th.
Chicago ....002 010 300—6
St. Louis ....120 100 000—4

Errors—None. Two base hits—Crespi, Dallessandro 2, Novikoff. Three base hits—Shoun, Brown. Home runs—Crespi, Nicholson. Sacrifices—Marion, Shoun, Crespi, Stringer, Root. Losing pitcher—Shoun.

### DODGERS 11, BEES 6

| Brooklyn | ab | r | h | Boston | ab | r | h |
|---|---|---|---|---|---|---|---|
| Reese, ss | 6 | 2 | 2 | Sisti, 3b | 6 | 1 | 2 |
| Wagner, rf | 5 | 2 | 2 | Rowell, 2b | 6 | 0 | 0 |
| Reiser, cf | 5 | 3 | 2 | Moore, rf | 6 | 0 | 1 |
| Medwick, lf | 5 | 0 | 2 | Bray, cf | 4 | 1 | 1 |
| Lavag'o, 3b | 4 | 1 | 2 | West, lf | 4 | 1 | 0 |
| Camilli, 1b | 4 | 1 | 2 | Miller, ss | 3 | 1 | 0 |
| Kampo's, 2b | 1 | 1 | 0 | Dahlgren, 1b | 5 | 1 | 3 |
| Owen, c | 4 | 0 | 1 | Berres, c | 1 | 0 | 0 |
| Casey, p | 3 | 1 | 1 | Averill x | 0 | 1 | 0 |
| Swift, p | 2 | 0 | 0 | Masi, c | 3 | 0 | 2 |
| | | | | Tobin, p | 2 | 0 | 2 |
| | | | | Lamanna, p | 1 | 0 | 0 |
| | | | | Majeski xx | 1 | 0 | 0 |
| Totals | 41 | 11 | 14 | Totals | 40 | 6 | 11 |

x—Batted for Berres in 4th.
xx—Batted for Lamanna in 9th.
Brooklyn ....230 004 110—11
Boston ....000 310 011—6

Errors—Reese, Camilli, Sisti 2, Rowell 2, Tobin 2. Two base hits—Camilli, Owen, Bray, Dahlgren, Tobin, Moore, Sisti. Home runs—Reiser, Dahlgren. Stolen base—Lavagetto. Sacrifices—Kampouris 2, Owen, Medwick. Winning pitcher—Swift. Losing pitcher—Tobin.

### GIANTS 7, PHILLIES 2

| Philadelphia | ab | r | h | New York | ab | r | h |
|---|---|---|---|---|---|---|---|
| Bragan, ss | 4 | 0 | 1 | Rucker, cf | 4 | 0 | 0 |
| Marty, cf | 4 | 0 | 0 | Whitch'd, 2b | 4 | 1 | 1 |
| Benja'n, rf | 4 | 0 | 1 | Danning, c | 3 | 1 | 1 |
| Etten, 1b | 4 | 1 | 1 | Ott, rf | 2 | 1 | 1 |
| Rizzo, lf | 4 | 1 | 1 | Young, 1b | 3 | 2 | 1 |
| Nagel, 2b | 4 | 0 | 1 | Arnovich, lf | 4 | 0 | 1 |
| Living'n, c | 4 | 0 | 2 | Orengo, 3b | 3 | 0 | 1 |
| May, 3b | 3 | 0 | 0 | Jurges, ss | 2 | 2 | 1 |
| Tamulis, p | 1 | 0 | 0 | Bowman, p | 1 | 0 | 0 |
| Bruner, p | 1 | 0 | 0 | | | | |
| Mueller x | 1 | 0 | 0 | | | | |
| Podgal'y, p | 0 | 0 | 0 | | | | |
| Totals | 34 | 2 | 7 | Totals | 26 | 7 | 7 |

x—Batted for Bruner in 7th.
Philadelphia ....010 100 000—2
New York ....005 011 00x—7

Errors—Rizzo, May. Two base hit—Bragan. Three base hit—Young. Home run—Ott. Sacrifices—Bowman 3. Double play—Nagel, Bragan and Etten. Losing pitcher—Tamulis. Time 2:01.

## HAGERMAN

Women's department of the Reorganized L. D. S. church met with Mrs. William Hendrickson and Mrs. Ervin Condit in charge. Mrs. Eva Melody gave the lesson. Next meeting will be at the church April 23.

W. S. C. S. met at the church Wednesday with 24 present. Mrs. Arthur Glore and Mrs. William Weech were hostesses. Next meeting will be at the church April 23 with Mrs. Ralph Kennicott and Mrs. Alice Jones as hostesses.

Legion and auxiliary enjoyed a joint banquet Wednesday evening at the Civic club rooms, with 40 present. Between courses the group sang World war songs. Other numbers were, solo by Eloise Billiard; trumpet solo, John Maxey; vocal solo, John Maxey, and duet, Eloise Billiard and John Maxey. Earl Allen burned the mortgage on the Legion hall. The speaker of the evening was Fourth Commander Erpelding of Shoshone. The dinner was prepared by Mrs. Mary Knarr and served by men of the Legion.

The CCC camp that has been staying at Hagerman formed into a convoy and left Tuesday.

Mrs. Arthur Crow and son, Kenneth, spent the week-end with her parents, Mr. and Mrs. Oscar Tate. They left Thursday for Tacoma to join Mr. Crow who is stationed at Fort Lewis.

Mr. and Mrs. Jesse Blackburn, Rigby, were overnight guests at the J. D. Ellis home Tuesday en route to Bremerton, Wash.

**Real Estate Transfers**
**Information furnished by Twin Falls Title and Abstract Company**

**Wednesday, April 16**

Lease: Union Central Life Ins. Co. to J. Homan, Pt. Sec. 24-11-17.

Lease: Union Central Life Ins. Co. to O. McFarland, Lots 1, 6; SENE 35; Lot 8 in 25; Lot 3 in 26; 10-20.

Deed: B. O. Barnes to J. V. Olver, Lots 5, 6, 9, 10, Blk. 55, Twin Falls, Lots 7 to 16 incl., Blk. 2, Buhl Heights, Buhl.

Deed: A. DeSantis to H. Cosney, $400, Lot 7, Blk. 6, South Park Addition.

Deed: H. Q. Stokes to M. L. Geisler, $2300, Lot 8, Blk. 46, Twin Falls.

## Marriage Custom

As part of the wedding ceremonies in Ceylon, the bride ties her thumb to that of the groom, and eats with him from a common plate.

# CCC Will Put Picnic Tables In Camp Area

Early this season, 172 "heavy-duty" picnic tables will be placed in various camp grounds of the Minidoka national forest, it was announced here this afternoon by C. H. Ramage, superintendent at the Rock creek CCC camp.

Ramage said that the construction project was only recently completed and that the tables are built of logs and all work was done by hand. Approximately 7,000 feet of logs and 600 pounds of bolts were needed for the job.

"Each table weighs close to 200 pounds and is sturdy enough to last for a number of years with little or no repair work necessary," Ramage said.

### QUIZ PROGRAMS HELD

FILER, April 19 (Special) — Filer speech class is giving quiz programs. Winners during a series of programs are Mahlon Hammerquist, Wayne Johnson, Shirley Moreland, Everett Malone, Josephine Simon, Juanita Wienmann, Byron Wright, Junior Denton, Marguerite Gilfillian, Kathryn Beem, Guy Stewart, Ernest Kreigh and Dwight Johnson.

SIDE GLANCES By Galbraith

"Spring must be in the air—our repair linemen are starting to call us Sugar Pie instead of Hey, You!"

HOLD EVERYTHING

"Major MacSchultz orders you to report at once and bring that fried chicken with you!"

RED RYDER

WASH TUBBS

BOOTS

ALLEY OOP

FRECKLES

OUR BOARDING HOUSE

OUT OUR WAY

# MARKETS AND FINANCE

By United Press

## CLOSING RALLIES AID GRAIN CLIMB

CHICAGO, April 19 (UP)—Wheat futures rallied sharply today. Early losses of 1c a bushel were recovered on short covering inspired by the strength in other commodities, particularly soybeans. Other grains also rallied.

Wheat closed up ⅛c to off ⅛c. Corn was unchanged to off ⅛c; oats were off ⅛c to up ⅛c; rye was off ⅝c to 1c, and soybeans were unchanged to up ⅛c. May $1.22¼ to $1.22.

### GRAIN TABLE

CHICAGO—Grain range:

| | Open | High | Low | Close |
|---|---|---|---|---|
| **Wheat:** | | | | |
| May | .90-89⅝ | .90⅝ | .89¼ | .90½-⅜ |
| July | .88¼-88 | .88⅞ | .87¾ | .88⅝-½ |
| Sept. | .88⅝-⅝ | .89¼ | .88 | .89-89⅛ |
| **Corn:** | | | | |
| May | .67⅝-⅝ | .67⅝ | .67¼ | .67½ |
| July | .68-67⅞ | .68 | .67⅝ | .68 |
| Sept. | .68⅝ | .68½ | .68 | .68½ |
| **Oats: (Old)** | | | | |
| May | .35½ | .35½ | .35¼ | .35½ |
| July | .34⅝ | .34¾ | .34¼ | .34¾ |
| **Oats: (New)** | | | | |
| July | .34⅝ | .34½ | .34¼ | .34½ |
| Sept. | .33¼ | .33⅝ | .33¼ | .33⅝ |
| **Rye: (Old)** | | | | |
| May | .46½ | .46⅝ | .45⅝ | .46¼ |
| July | .48½ | .48½ | .48 | .48 |
| Sept. | | | | .48½N |
| **Rye: (New)** | | | | |
| July | .54½ | .54⅝ | .53½ | .54½ |
| Sept. | .55¼ | .55½ | .54⅝ | .55¼ |
| **Soybeans:** | | | | |
| May | 1.20⅝ | 1.22⅝ | 1.19⅝ | 1.22½ |
| July | 1.16⅝-⅞ | 1.18½ | 1.16⅝ | 1.18⅛ |
| Oct. | 1.08 | 1.09 | 1.06½ | 1.08½-⅝ |

### CASH GRAIN

CHICAGO—Wheat: No. 2 mixed 92c; sample grade mixed 81½c.

Corn: No. 2 yellow 69c; No. 3 yellow 67½c to 70½c; No. 4 yellow 66c to 68½c; No. 5 yellow 65c; No. 3 white 71½c; sample grade 62½c to 67½c.

Oats: No. 2 white 40¼c; No. 3 white 39c to 39½c; sample grade white 38¼c; No. 1 mixed heavy 39¾c to 40c; sample grade mixed extra heavy 35½c; No. 1 white heavy 40¾c; No. 2 white heavy 40½c; No. 4 white heavy 40c.

Soybeans: No. 2 yellow $1.20½ to $1.22½; No. 3 yellow $1.20¼ to $1.22.

Rye: No sales.

Barley: Malting 55c to 86cN; feed 48c to 53cN; screenings 35c to 52½cN; No. 1 barley 58c; No. 1 malting 66c; No. 2 malting tough 58c; No. 3 malting tough 60c.

### FLAX

PORTLAND—Flaxseed $1.89.

## LIVESTOCK

### CHICAGO LIVESTOCK

CHICAGO—Hogs: 400; nothing done; good choice 180 to 240 lb. weights held steady around Friday's average at $8.85 to $8.90.

Cattle: 200; calves none; for week, medium weight and heavy steers except prime offerings 50c lower; rank and file closed slow at decline; vealers 50c lower; good choice heavy steers $10.75 to $12.50; extreme top 1,409 lbs. $13.60.

Sheep: 4,00; for week, fed wooled and shorn western lambs uneven, but mostly steady; week's top $11.20.

### OMAHA LIVESTOCK

OMAHA—Hogs: 1,400; weak to lower; 190 to 240 lbs.

Cattle: 250; calves none; for the week, slaughter steers, heifers and bulls 25c to 50c lower; vealers steady; top fat steers $15.15 on choice 1,212 lbs.; western Hereford stock steers $11.50 to $12.40.

Sheep: 700; for week, fed wooled lambs uneven; 100 lbs. down strong to 10c higher; good and choice fed wooled lambs $10.25 to $10.70; closing top $10.70.

### KANSAS CITY LIVESTOCK

KANSAS CITY—Hogs: None; nominally steady; for the week, lights and butchers uneven, 25c to 40c lower; top $8.75.

Cattle: 400; calves 50; fed steers and yearlings weak to 25c lower; choice yearling steers $11.85; medium weights $11.50.

Sheep: 250; spring lambs 50c to 75c lower; fed lambs steady to 15c lower; native spring lambs $11.75; top wooled lambs $10.65.

### OGDEN LIVESTOCK

OGDEN—Hogs: For week, 10c to 25c lower; bulk good to choice 180 to 230 lb. butchers $9.10 to $9.20; packing sows $6.50 to $7.25.

Cattle: 3,148; bulls and vealers weak to slightly lower; other classes steady; good slaughter steers $10.50; bulk medium to good steers $8.50 to $10.25.

Sheep: 18,324; extra heavy wooled lambs barely steady at $9; few weighty wethers $7.

### PORTLAND LIVESTOCK

PORTLAND — Hogs: 2,030; steady; week's range good to choice 170 to 215 lb. driveins $9.65 to $10; most sales $9.75 to $9.85.

Cattle: 2,700; calves 300; fed steers $9.50 to $10.75; feeder steers $9.65 to $9.75; fed heifers $9 to $10; bulk common to medium $7 to $8.50.

Sheep: 1,718; steady; top spring lambs $11; others $9.50 to $10.50; good to choice fed wooled lambs $10.50 to $10.75.

### SAN FRANCISCO LIVESTOCK

SOUTH SAN FRANCISCO—Hogs: Five days, 1,800; bulk hogs $10 to $10.20; packing sows $7.50 to $8.10.

Cattle: 700; bulk all weights $9.50 to $11; dairy cows top $7.30; canners $5 to $5.50; bulls $8 to $8.60; calves 75; vealers mostly $11.50 to $12.50; medium calves $9 to $10.

Sheep: 500; spring lambs $10.50 to $11.50; package shorn ewes $5.

### WOOL

BOSTON—Sales of wool in Boston were restricted this week.

Transactions involved only moderate quantities, mostly for piecing out stocks for urgent needs.

## Local Livestock

### BUYING PRICES
*(Quotations from Twin Falls Area)*

| | |
|---|---|
| Choice light butchers, 175 to 210 lbs. | $9.25 |
| Overweight butchers, 210 to 250 lbs. | $8.75 |
| Overweight butchers, 250 to 300 lbs. | $8.50 |
| Underweight butchers, 150 to 175 lbs. | $8.50 |
| Packing sows, heavy | $7.00 |
| Packing sows, light | $7.25 |
| Steers | $8-$10 |
| Heifers | $7.00 |
| Fat cows | $6.00-$8.00 |
| Vealers | $10.00 |
| Cutters | $5.00-$5.50 |
| Spring lambs | $10.00 |
| Yearling lambs, shorn | $5.00-$6.00 |
| Yearling lambs, carrying wool | $6.00-$7.00 |

## Perishable Shipping

Courtesy Fred O. Farmer, Union Pacific Freight Agent, Twin Falls

Carload shipments of perishable commodities for April 18:

Idaho Falls district—Potatoes 50.

Twin Falls district—Potatoes 40, onions 1.

Caldwell district—Potatoes 1.

Utah district—Potatoes 1.

### CAR PLACEMENTS

Union Pacific placement of cars for loading April 19 included Idaho Falls district, potatoes 46; Twin Falls district, potatoes 42.

### SHERIFF'S FEES $560

Collection of fees by the sheriff's [illegible] aggregated $560.00 for [illegible] months of this year, [illegible] W. Lowery has re[illegible] county auditor.

## NEW YORK STOCKS

NEW YORK, April 19 (UP)—The market closed lower.

| Stock | Close |
|---|---|
| Air Reduction | 36 |
| Alaska Juneau | 4⅛ |
| Allied Chemical | 149½ |
| Allied Stores | 5½ |
| Allis Chalmers | 26¼ |
| American Airlines | No sales |
| American Can | 83 |
| Am. Com. Al. | No sales |
| American & Foreign Power | ⅜ |
| American Ice | No sales |
| American Locomotive | No sales |
| American Metals | No sales |
| American Rad. & Std. San. | 4⅞ |
| American Rolling Mills | 12⅛ |
| American Smelt. & Refining | 34 |
| American Tel. & Tel. | 156¼ |
| American Tobacco B | 68¼ |
| American Woolen | 6¼ |
| Anaconda Copper | 22½ |
| Armour pf | No sales |
| Atchison, Topeka & Santa Fe | 24⅜ |
| Atlantic Refining | 22½ |
| Auburn Auto | No sales |
| Baldwin Locomotive | 12⅜ |
| Baltimore & Ohio | 3⅞ |
| Bendix Aviation | 32½ |
| Bethlehem Steel | 69¾ |
| Borden | 19 |
| Bulova | 27½ |
| Burroughs | 8 |
| Byers | 7½ |
| California Packing | 19⅝ |
| Canadian Pacific | 3½ |
| J. I. Case Co. | No sales |
| Cerro de Pasco Corp. | 28 |
| Chesapeake & Ohio | 37½ |
| Chicago Great Western | No sales |
| Chi., Mil., St. Paul & Pacific | No sales |
| Chicago & Northwestern | No sales |
| Chrysler Corp. | 57½ |
| Coca Cola | 91⅛ |
| Colorado F. & I. | No sales |
| Columbia Gas | 3 |
| Commercial Solvents | 9½ |
| Commonwealth & Southern | ⅝ |
| Consolidated Copper | 6 |
| Consolidated Edison | 19½ |
| Consolidated Oil | 5¾ |
| Continental Can | 33½ |
| Continental Oil | 20 |
| Corn Products | 42⅝ |
| Cuban-American Sugar | 4 |
| Curtiss Wright | 7⅝ |
| Du Pont | 140 |
| Eastman Kodak | 128 |
| Electric Power & Light | 1⅞ |
| Erie R. R. | 1⅛ |
| Firestone Tire & Rubber | No sales |
| Freeport Sulphur | 34½ |
| General Electric | 29⅝ |
| General Foods | 36⅝ |
| General Motors | 38⅜ |
| Gillette Safety Razor | 2½ |
| Goodrich | 11½ |
| Goodyear Tire & Rubber | 17 |
| Graham-Paige | ⅝ |
| Great Northern pf | 23½ |
| Greyhound Cp. | 10½ |
| Houston Oil | 3½ |
| Howe Sound | 29 |
| Hudson Bay M. & S. | 17¼ |
| Hudson Motor | 2 |
| Independent Rayon | 22½ |
| Insp. Copper | 9⅝ |
| International Harvester | 44 |
| International Nickel | 25½ |
| International Tel. & Tel. | 2 |
| Johns Manville | 63½ |
| Kansas City Southern | No sales |
| Kennecott Copper | 32 |
| Kresge | 22½ |
| Liggett & Myers B | 85½ |
| Lorillard | 16⅜ |
| Mack Trucks | 24¾ |
| Mathieson Alkali | No sales |
| Miami Copper | 6½ |
| Missouri, Kansas & Texas | No sales |
| Montgomery Ward | 32⅜ |
| Murray | 5⅛ |
| Nash Kelvinator | 3⅞ |
| Northern Pacific | 6 |
| National Biscuit | 16⅜ |
| National Cash Register | 12 |
| National Dairy Products | 12⅞ |
| National Distillers | 20 |
| National Gypsum | 5⅝ |
| National Power & Light | 6¼ |
| New York Central | 11⅞ |
| N. Y.-N. H. & Hartford | No sales |
| North American | 13½ |
| North American Aviation | 12½ |
| Ohio Oil | 7⅜ |
| Pacific Gas & Electric | 24½ |
| Packard Motors | 2⅝ |
| Paramount-Pub. | 11⅛ |
| J. C. Penney Co. | No sales |
| Pennsylvania R. R. | 23¼ |
| Peoples Gas | 39½ |
| Phelps Dodge | 26⅛ |
| Phillips Petroleum | 38¼ |
| Pillsbury Flour | No sales |
| Pitts Screw & Bolt | 5 |
| Public Service of N. J. | 24⅝ |
| Pullman | 24 |
| Pure Oil | 7¾ |
| Radio Corp. of America | 4 |
| Radio Keith Orpheum | 2½ |
| Reo Motor | 13/16 |
| Republic Steel | 17⅜ |
| Reynolds Tobacco B | 31 |
| Sears Roebuck | 68½ |
| Shell Union Oil | 12⅝ |
| Simmons Co. | 17 |
| Socony Vacuum | 8¼ |
| Southern Pacific | 9⅝ |
| Southern Railway | 12 |
| Sperry Corporation | 29⅝ |
| Standard Brands | 5⅛ |
| Standard Gas & Electric | ½ |
| Standard Oil of California | 19½ |
| Standard Oil of Indiana | 27⅝ |
| Standard Oil of New Jersey | 35 |
| Studebaker | 5⅜ |
| Sunshine Mines | 7⅞ |
| Swift & Co. | 20¼ |
| Texas Corporation | 38⅝ |
| Texas Gulf | 32½ |
| Texas & Pacific C. & O. | 5⅞ |
| Timken Roller Bearing | 41½ |
| Transamerica | 4½ |
| Union Carbide | 63½ |
| Union Pacific | 76½ |
| United Aircraft CP | 34⅝ |
| United Corporation | 11/16 |
| United Fruit | No sales |
| United Gas Imp. | 7 |
| United States Rubber | 20¼ |
| United States Steel | 50⅜ |
| Warner Brothers | 3⅞ |
| Western Union | 19⅝ |
| Westinghouse Air Brake | 18¾ |
| Westinghouse Electric | 88⅞ |
| F. W. Woolworth | 29⅞ |
| Worthington Pump | No sales |

### N. Y. CURB STOCKS

| Stock | Close |
|---|---|
| Am. Locomotive & Train | No sales |
| American Super Power | No sales |
| Associated Gas A | No sales |
| Brazilian Tr. | 4 |
| Bunker Hill-Sullivan | No sales |
| Cities Service | 4½ |
| Crocker Wheeler | 4⅞ |
| Electric Bond & Share | 2⅜ |
| Ford Motor, Limited | No sales |
| Gulf Oil Pennsylvania | 30 |
| Hecla | 5⅛ |
| Humble Oil | 53 |
| New Montana Mining | No sales |
| Niagara Hudson Power | 2½ |
| Pennroad | 2⅛ |
| United Gas Corporation | 9/16 |
| United Light & Power A | No sales |
| Utilities Power & Light | No sales |

## Salt Lake Mining Stocks

| Stock | Bid | Asked |
|---|---|---|
| Alta Tunnel | — | .01 |
| Bingham Metals | .05½ | .06 |
| Cardiff | .03½ | .04 |
| Chief Con. | .21½ | .24 |
| Clayton Silver | .14½ | .16 |
| Colorado Con. | .00½ | .01 |
| Combined Metals | .08 | .10 |
| Croff | .00¼ | .02 |
| East Standard | .00¼ | .00½ |
| E. Tin Coal. | .04 | .10 |
| East Utah | .01 | .02 |
| Eureka Bullion | .12 | .14 |
| Eureka Lily Con. | .10½ | .12 |
| Eureka Mines | — | .01 |
| Horn Silver | .11½ | .12½ |
| Kennebec | .01½ | .04 |
| Keystone | .06 | .10 |
| Lehi Tintic | No sales | |
| Mammoth | .68 | .80 |
| Moscow | .00¾ | .01 |
| Mtn. City Copper | 2.50 | 2.90 |
| Naildriver | .10 | .15 |
| New Park | .31 | .32 |
| New Quincy | .00⅞ | .01½ |
| North Lily | .55 | .57 |
| Nor. Standard | .00¼ | .01½ |
| Ohio Copper | .04½ | .05 |
| Park Bingham | .02½ | .03 |
| Park City Con. | .08½ | .09 |
| Park Nelson | .01 | .02½ |
| Park Premier | .01½ | .03 |
| Park Utah | 1.25 | 1.70 |
| Plumbic | .05 | .10 |
| Silver King Coal. | 3.00 | 4.10 |
| Swansea Con. | .00½ | .01½ |
| Tintic Central | .00½ | .00¾ |
| Tintic Lead | .07¾ | .08½ |
| Tintic Standard | 1.75 | 1.77½ |
| Victor Con. | .03 | .04 |
| Walker Mining | .65 | .70 |
| Wilbert | — | .01 |
| Zuma | .01½ | .02½ |

### METALS

NEW YORK—Today's custom smelters prices for delivered metals, cents per lb.:

Copper: Electrolytic 12 to 12½; export f. a. s., N. Y., 11; casting f. o. b. refinery 12.25; lake delivered 12.

Tin: Spot straits 52½.

Lead: New York 5.85 to 5.90; East St. Louis 5.70.

Zinc: New York 7.64; East St. Louis 7.25.

Aluminum, virgin: 17.

Platinum, dollars per ounce: 34 to 36.

Quicksilver, dollars per flask of 76 lbs.: 180 to 182.

Tungsten, powdered, dollars per lb. of 98 to 99 per cent: 2.50 to 3N.

Wolframite, Chinese, dollars per unit, 1 per cent metallic content, duty paid: 24 to 26N.

## POTATOES

### CHICAGO POTATOES

CHICAGO—Weather rain, temperature 64. Shipments 681, arrivals 92, track 488, diverted 48. Old stock supplies heavy, demand slow; western Triumph markets best stock steady; Ida. Russets weaker; northern stock all varieties best stock about steady; other stock dull and weak.

Ida. Russet Burbanks, washed, 3 cars $1.55, 2 cars $1.52½; unwashed, 4 cars $1.50, 2 cars $1.47½.

Colo. Russet Burbanks, 1 car $1.40. Neb. and Wyo. Bliss Triumphs, cotton sacks, washed, 1 car $1.65, 1 car $1.60, 1 car $1.50; 1 car commercials $1.18; 1 car showing sprouts $1.10; 1 car badly sprouted 60c, Minn. and N. Dak. Red river valley Cobblers, 1 car 85 per cent U. S. No. 1 quality 85c; 1 car commercials 80c; Early Ohios, 1 car U. S. No. 1 85c; 1 car 85 per cent U. S. No. 1 quality 85c; 1 car pickouts 45c; Bliss Triumphs, 1 car 90 per cent U. S. No. 1 quality 95c; showing sprouts 1 car 82½c, 1 car 80c; Bliss Triumphs, 1 car $1.

New stock supplies rather heavy; Calif. Long White demand light, market steady; Red Triumph demand moderate, market best stock firm; carlots and locals, per 50-lb. sacks Bliss Triumphs and Tex., washed, 5 cars $1.35, 1 car $1.30; 1 car showing spotted sacks $1.15; size B, 1 car $1; unclassified, showing some decay, spotted sacks, 1 car 74c, 1 car 72½c; mixed, 1 car cotton sacks U. S. No. 1 $1.30 and size B $1.05; 3 cars U. S. No. 1 $1.35 and size B $1; 1 car U. S. No. 1 $1.30 and size B $1; late Friday, U. S. No. 1, cotton sacks $1.50; 2 cars burlap sacks $1.35, Calif. Long Whites, 1 car washed, ventilated $1.30.

### CHICAGO ONIONS

CHICAGO—50-lb. sacks:

Mich. yellows $1 to $1.20.

## Markets at a Glance

Stocks irregularly lower and quiet.

Bonds irregular.

Curb stocks easy.

Cotton off.

Wheat off ⅛c to ⅛c and corn off ⅛c to ⅛c.

Rubber firm.

READ THE TIMES WANT ADS.

## STOCKS DECLINE TO YEAR'S LOW

NEW YORK, April 19 (UP)—Stocks made an irregular decline in light trading today with the industrial average setting a new low since last June 11.

The recession was orderly in contrast with recent setbacks where steel shares featured the drop. Today steels were steadier and the motors yielded only small amounts. There were a few firm spots in rails, utilities and oils.

Sentiment was disturbed by London dispatches stating that British newspapers were preparing the public for a possible allied defeat in Greece. The Dow-Jones service said: "Realistic traders say the market has been discounting the likelihood of an allied reverse in Greece with Hitler taking over there."

Steel shares were around their lowest levels of the year although steady. Bethlehem equaled its low at 69, where it closed last night, and U. S. Steel made a new low at 49¾, off ¼, and subsequently rallied.

Chrysler and General Motors were at new lows on minor losses. New lows also were made by Bendix, Boeing, Continental Can, General Electric, Lockheed, Loew's, Montgomery Ward, Sperry and New York Central.

Allied Chemical rose a point and Westvaco Chlorine nearly a point. Small gains were registered in Allis-Chalmers, A. M. Byers, Cerro de Pasco, Commonwealth Edison, Socony-Vacuum, Westinghouse Electric and Standard Oil Company (New Jersey).

Dow Jones preliminary closing stock averages: Industrial 116.15, off 0.18; rail 27.72, off 0.03; utility 18.16, up 0.04, and 65 stocks 39.70, off 0.03.

Stock sales approximated 280,000 shares against 290,000 in the short session a week ago. Curb stock sales were 40,000 shares compared with 51,000 last Saturday.

## Investigation of Junction Slated

GOODING, April 19 (Special)—Gooding Chamber of Commerce held the regular luncheon meeting Tuesday at Flynn's banquet room with Darrold Beem presiding. A rising vote of thanks was given the "college committee," of which Dr. J. H. Cromwell was chairman. Other members of the committee were Mayor Frank James, Alva Thompson, Frank Swan, Julius Schmitt, Earl Bolte and Rev. Theo B. Mitzner.

Mayor James called attention to the inadequacy of the highway signs at the Bliss highway junction and the secretary, Mrs. Lieuru Lucke, was instructed to write to the state highway department concerning the matter.

Glen Patterson, chairman of the cooking school held last week, reported upon the success of the school. Attendance was much larger than last year; 550 attended the final session.

A letter was read from the Union Pacific railroad officials stating that the third man on the force at the freight depot would be employed permanently; this was an answer to the request from the Chamber of Commerce that the third man was needed.

An invitation was extended from the Carey Chamber of Commerce for members to attend the meeting of Southern Idaho, Inc., to be held in Carey April 21.

## Local Markets

### Buying Prices

#### SOFT WHEAT

| | |
|---|---|
| Soft wheat (One dealer quoted). | 62c |
| Soft wheat (One dealer quoted). | 60c |

#### OTHER GRAINS

| | |
|---|---|
| Barley | 90c |
| Oats (One dealer quoted). | 90c |
| Barley | 90c |
| Oats (One dealer quoted). | 90c |

#### POTATOES

| | |
|---|---|
| U. S. Russets No. 1 | 45c-50c |
| U. S. Russets No. 2 (One dealer quoted). | 10c |

#### BEANS

| | |
|---|---|
| Great Northerns No. 1 | $3.00 |
| Great Northerns No. 2 (Two dealers quoted; six out of market). | $2.90 |
| Great Northerns No. 3 (One dealer quoted). | $2.55 |
| Pintos (One dealer quoted). | $2.75 |
| Pintos (One dealer quoted). | $2.50 |
| Small reds, 95s | $3.00 |
| Small reds, 96s (Two dealers quoted). | $2.90 |

#### LIVE POULTRY (At the Ranch)

| | |
|---|---|
| Colored hens, over 4 lbs. | 14c |
| Colored hens, under 4 lbs. | 10c |
| Leghorn hens, over 3½ lbs. | 10c |
| Leghorn hens, under 3½ lbs. | 9c |
| Colored roosters, over 4 lbs. | 13c |
| Leghorn springs | 14c |
| Colored fryers, 2½ to 4 lbs. | 16c |
| Stags | 7c |
| Colored cocks | 5c |
| Leghorn cocks | 4c |

#### MILL FEED

| | |
|---|---|
| Bran, 100 pounds | $1.20 |
| Bran, 500 pounds | $1.15 |
| Stock feed, 100 pounds | $1.30 |
| Stock feed, 500 pounds | $1.25 |

#### PRODUCE

| | |
|---|---|
| No. 1 butterfat | 32c |
| U. S. No. 2 butterfat | 30c |
| Eggs, extra | 21½c |
| Standards | 19½c |
| Medium extras | 19c |
| Medium standards | 18c |
| Commercials | 18c |
| Eggs, in trade | 17c |
| Small eggs | 13c |

## BUTTER, EGGS

### SAN FRANCISCO

SAN FRANCISCO—Butter: 92 score 34c, 91 score 33c, 90 score 33c, 89 score 32c.

Eggs: Large 24½c, medium 22½c, small 16½c.

### SUGAR

NEW YORK—No. 3 contract futures closed up 4 to 5 points; spot $2.47; sales 7,850 tons; close: May $2.43 to $2.44; July $2.44 to $2.45; Sept. $2.47 to $2.48; Nov. $2.49 to $2.51; Jan. $2.45 to $1.46; March $2.48 to $2.49.

No. 4 contract sales 2,700 tons; close: May 77½c to 79½c; July 81c to 82c; Sept. 84c to 89c; Dec. 92½c to 95c; Jan. 96½cN; March 97c to 98c; May 1942 $1.00½N.

## Party Honors Past Officers of O. E. S.

GLENNS FERRY, April 19 (Special)—The past matrons and past patrons of Victory chapter, O.E.S., were hoonred guests Wednesday evening at a party in the Masonic temple, at which time some 40 were in attendance, 18 of whom were of the past officer group.

The obligation ceremony was given to the gathering by the past matrons and past patrons. The honored guests were in turn entertained by other members of the lodge by an address and a song, the latter by Mrs. F. E. Pearl, Mrs. K. D. Redford, Mrs. A. E. Decker and Mrs. Roy Johnston.

A luncheon was served in the dining room as a climax of the evening. The dining room was gaily decorated and the place cards were in the shape of triangle bookmarks.

The famous ship Mayflower was only 100 feet long and 20 to 25 feet wide.

## Group Discusses Transient Families

KIMBERLY, April 19 (Special) — Mrs. Herbert Ewen gave a program on problems of transient families at W.S.C.S. meeting of the Methodist church at the home of Mrs. Charles Pierce, jr., Wednesday. She reviewed a book by Dr. Benson Y. Landis, "Genesis of the Exodus."

A paper on the Tennessee Valley authority and its effect on the migrant family was given by Mrs. Clyde Ewing. Miss Mamie Siling set forth some of the problems facing the dust bowl transients. An article from the Readers' Digest was given by Mrs. B. H. Atkinson, concerning the settlers' colony at Matinuska, Alaska. Mrs. S. D. Trefren had charge of the devotionals and used "Patience" as her theme.

During the business session a report was given by the president, Mrs. Evelyn Tate, on the district W.S.C.S. meeting in Twin Falls March 20. Mrs. Otto Fowler, secretary of church literature, gave a brief outline of two chapters from a book by Kahlil Gibran.

The hostess was assisted in serving tea by Mrs. Deane Shipley, Mrs. Lloyd Jones and Mrs. James Helton. The tea table was attractive with a bowl of pink and red snapdragons.

Mrs. Floyd Jones will be hostess to the society May 21, and Mrs. Lee Fancher will continue the program on transit problems, using "Youth On the Highway" and "The Family Pulls up Stakes" as the main topics.

## Food Selection Cards Made out

JEROME, April 19 (Special) — Food selection score cards, in conjunction with nutrition and defense committee work on proper menu balancing, were directed by Mrs. Margaret Hill Carter, district home demonstration agent, at the meeting of the Home Educational club, held at the home of Mrs. Ralph Sturges.

Members of the club participated in this event on education.

Table service and courtesy were also discussed by Mrs. Carter.

An election of officers was held, Mrs. John Overfield being named president; Mrs. Ray Dellinger, vice-president; Mrs. Lloyd Gilmore, secretary; Mrs. E. J. Bruce, treasurer, and Mrs. Guy F. Sturgeon, publicity chairman. Refreshments were served by Mrs. Surges and Mrs. Parkinson.

## Chinese Religions Discussed for Unit

JEROME, April 19 (Special) — Confucianism, Buddhism, and Taoism, the three types of religions of the Chinese, were the subjects discussed by Mrs. Ivan G. Epperson at the meeting of the Jerome Presbyterian Senior Guild meeting Monday atthe home of Mrs. Del Smith.

The Good Friday service was reported upon by Mrs. Duncan and Mrs. Dudley also gave a report of the preliminary meeting of the Federation group last week.

Two piano solos were played by Elisabeth Smith and Sylvia Smith.

## Gooding AAUW Honors Seniors At Dutch Dinner

GOODING, April 19 (Special) — Gooding branch of A.A.U.W. entertained the senior girls of the Gooding high school and the State school for the Deaf and Blind at the annual dinner party for seniors at Flynn's banquet room Monday evening. Dinner was served from tables decorated in keeping with a Dutch theme and the after dinner program also carried out the same theme.

A Dutch windmill formed the centerpiece with smaller windmills and small wooden shoes on mirrors placed at intervals along the tables. Place card-programs which were cardboard replicas of wooden shoes, yellow tulips and blue candles further carried out the theme, all following a blue and yellow color scheme.

Mrs. C. A. Reynolds, branch president, was master of ceremonies. Following a welcome to the honor guests each A.A.U.W. member introduced herself, giving her college and her hobby and also introduced the girls seated beside her telling of their hobbies and plans for next year.

Toasts were given on subjects forming the word "Tulip," with Mrs. Reynolds speaking on "Travel;" Mrs. F. E. Barrett on "Upward"; Mrs. Hazel McCoy on "Life and Ideals"; and Mrs. Bert Bowler on "Prophecy." After "Ideals" Miss Melissa Stone played two selections on the 'cello with Miss Claire Stromberg accompanying on the piano.

Vila Ruth Raby, representing the girls, gave the responze.

Guests were Laurene Adams, Rosie Anderson, Mary Aspitarte, Elda Barney, Vida Marie Baugh, Verna Franc Carson, Elva Jenkins, Ellyn Carpenter, Beverly Hughes, Betty Heidel, Jane Meyer, Vila Ruth Raby, Maxine St. John, Frano Driggs, Aletha Pinney.

Rhea Jo Williams, Erma Graves, Nayoma Butler, Annie Sliman, Peggy Brown, Goldie Parrill, Marjorie McCoy, Minnie Simis, Virginia Vaughn and Jean Nelson of the Gooding high school; Ruth Peterson and Betty Hogan of the State school; Mrs. Elizabeth Miller, adviser of the senior girls, Miss Stromberg and Miss Stone.

Committee on arrangements included Mrs. Reynolds, Mrs. J. W. Peterson and Miss Goldie Manning.

## Speaker Shows Hawaiian Gifts

JEROME, April 19 (Special)—Mrs. William Detweiler, Hazelton, told of her interesting trip to the Hawaiian islands as a representative of the national president of the American Legion auxiliary in 1939, when she appeared as guest speaker at the Jerome Civic club Tuesday. Mrs. Detweiler was accompanied by her daughter, Miss Betty Detweiler.

She displayed a great many souvenirs, and charming gifts which had been presented to her by the natives of the various units on the islands.

Among some of the lovely gifts were linens, tiny concha beads, coral, pictures, and unique bowls and other attractive pieces.

Miss Gertrude Shepherd, chairman of the cancer-control work in this county, announced that the materials for carrying on the campaign this year, had been received by the committee.

Hostesses were Mrs. E. E. La Turner, Mrs. R. G. Freeman, Mrs. Oscar Fort, Mrs. Albert Martin and Mrs. Artie Burns.

## Couple United at Gooding Nuptials

GOODING, April 19 (Special) — Miss Jessie Scanlan, Gooding, and Donald B. Sandy, Shoshone, were united in marriage at a candlelight ceremony at the Methodist parsonage the evening of April 11. Rev. Theo B. Mitzner performed the ceremony before the fireplace, where lighted tapers and Easter lilies were arranged on the mantle.

Bridesmaid was Miss Jean Scanlan, sister of the bride and best man was Alfred Sandy, brother of the bridegroom. Only members of the immediate families were guests. The bride wore a silver blue redingote ensemble and a corsage of gardenias and sweet peas. Miss Scanlan wore a dusky rose afternoon dress.

Following the ceremony a reception was held at the home of the bride's parents. A buffet supper was served from a lace covered table centered with a three-tiered wedding cake.

Mrs. Sandy is a daughter of Mr. and Mrs. Robert C. Scanlan, Gooding. She graduated from Richfield high school and Gooding college and for the past six years has taught at the Gomes school.

Mr. Sandy is the son of Mr. and Mrs. H. A. Sandy of north Shoshone, a graduate of the Shoshone high school and a prominent rancher. After a brief wedding trip they will be at home on the bridegroom's ranch northwest of Shoshone.

## HANSEN

Little Dorna Coleen Rarick was honored Sunday by a family dinner served at the home of her grandmother, Mrs. Lucy Stricker, on her first birthday.

Miss Lucille Haynes, teacher at Hailey, was a guest of her parents, Mr. and Mrs. W. M. Haynes, Sunday, as was Art Boam, also of Hailey.

Mr. and Mrs. John Shohoney, Oakdale, Calif., arrived Tuesday to be near the bedside of his brother-in-law, J. B. Lewis, who died Tuesday. Also present were Mrs. D. F. McCloud, Wendell, and Mrs. Bud Brewer, San Diego, Calif., sisters of Mrs. Lewis.

An Easter breakfast was arranged by Mrs. A. J. Prior for her daughter, Betty Prior, and a number of her young friends. May Ellen Prior aided Miss Betty at the serving of the meal. The group enjoyed the remainder of the day at the Artesian natatorium.

Floyd Orr and his brother-in-law, Harold White, left last week for points in Nebraska where they will spend a few weeks following the sheep shearing occupation.

Alaska and Soviet Russia are separated by only 56 miles of open sea.

## 900 Watch, 6,000 Wait to See Deanna Durbin After Nuptial

By FREDERICK C. OTHMAN

HOLLYWOOD, April 19 (UP)—Deanna Durbin, who spent her childhood earning a million dollar fortune as a movie star, escaped from her wedding reception in a shower of rice early today and went on a honeymoon with Vaughn Paul, the only boy friend she ever had.

The 19-year-old Deanna, whose succession of hit pictures saved Universal studios from bankruptcy a few years ago, was married last night to the 25-year-old Paul in the Wilshire Methodist church, while 6,000 fans waited silently outside and 900 friends wished her well within.

The bride was what the society reporters call "radiant" in an ivory satin gown and a veil which trailed to the floor. Young Paul, who was the second assistant director on Deanna's first picture, when she was 14, looked scared as he joined her before the minister, Dr. Willsie Martin.

Dr. Martin called Miss Durbin "Edna"—her real name—when he asked her if she promised to love, honor, et cetera. She promised, in a voice so soft, it would have called for retakes, had she been on a movie set.

### Soft Voice

The church, one of the biggest in Los Angeles, was banked with gardenias, lillies and other white flowers, while the aisles were lined with flaming candles and the pews were filled with people in their Sunday clothes. Mostly the men wore tuxedoes; the women evening gowns from the downtown department stores. Hollywood swank was conspicuously absent, because most of Miss Durbin's friends consisted of grips, gaffers, juicers, and other oddly monikered workmen from her studio. Only movie stars she invited were those she considered close friends and most of them had worked with her in one or another of her pictures.

They included Mischa Auer, Lee Bowman, Andy Devine, Judy Garland, Billy Gilbert, Mickey Rooney, Rosalind Russell, Constance Moore, Walter Brennan, and Robert Stack.

The double-ring ceremony was brief. Then the bride, with veil thrown back, and bridegroom, still looking nervous, walked out the front door. Two dozen photographers went wild. So did the crowds straining at the ropes, which police had erected in a vain effort to keep traffic moving.

### 900 in Room

The newlyweds, behind a police escort, led the guests to the reception at the Beverly-Wilshire hotel.

All 900 friends crowded into the Florentine room of the hotel, where Miss Durbin took her husband's hand and led him to the five-tiered wedding cake, topped with a candy Cupid standing on a candy bird cage.

After tasting the cake, taking a sip of champagne, and shaking the hand of nearly everybody present, she went upstairs to change into a bluish-gray suit. Her husband put on a more comfortable collar, plus a coat without tails, and they came back for more handshaking.

The hour was late when the newlyweds sneaked out the hotel's back door and ran smack into a shower of rice. They left by automobile for a destination they kept secret. They will return May 15.

## One Deadlock — Plus One Case Where Nobody Balloted — Mark School Vote

One tie vote—and one instance in which nobody turned out to ballot for trustees—featured Friday's common school district voting in Twin Falls county, according to incomplete reports submitted today to Mrs. Doris Stradley, county superintendent of public instruction.

The tie vote came in the Washington district. Since the avowed candidates deadlocked, Mrs. Stradley announced this afternoon that she will appoint Clifford Johnson to the trustee post.

W. P. Kalbfleisch, the incumbent, did not seek reelection.

Springvale is the district in which everybody was apparently so satisfied with the board that no one felt it necessary to vote. As a result, Mrs. Stradley will appoint J. C. Reichers, the incumbent trustee whose term expired, to succeed himself for one year. Holdover trustees not up for election were Mrs. Mary Bradley and W. A. Farley.

Other results which had filtered in to the superintendent's offices today showed:

Pleasant Valley—R. O. Butler elected.

Union — W. H. Swartley elected. (Levy set at nine mills, two less than last year; voters approved maintenance of the bus transportation system.)

Berger—Lyle Schnitker elected.

Shamrock — Tom Ford Hislop elected.

Park Lane—D. A. McGuire elected to complete vacant term of Orval Gray; John Paxton elected for regular term.

## TODAY'S SCORES

By United Press

### NATIONAL LEAGUE

(1st Game:)

| | | | | R | H | E |
|---|---|---|---|---|---|---|
| Brooklyn | 210 | 100 | 310 | 8 | 12 | 0 |
| Boston | 000 | 000 | 000 | 0 | 5 | 1 |

Hamlin and Phelps; Errickson, Sullivan and Berres, Masi.

| | | R. |
|---|---|---|
| Philadelphia | 00 | 0 |
| New York | 30 | 3 |

Hughes and Warren; Schumacher and Danning.

Second game:

| | | R. |
|---|---|---|
| Brooklyn | 1 | 1 |
| Boston | 0 | 0 |

Wyatt and Owen; Barnicle and Benes.

Chicago at St. Louis, ppd., rain.

| | | |
|---|---|---|
| Cincinnati | 00 | 0 |
| Pittsburgh | 01 | 1 |

Derringer and West; Bauers and Lopez.

### AMERICAN LEAGUE

| | | R. |
|---|---|---|
| Boston | 21 | 3 |
| Philadelphia | 10 | 1 |

Dickman and Peacock; Beckman and Hayes.

| | | |
|---|---|---|
| New York | 010 | 1 |
| Washington | 110 | 2 |

Bonham and Dickey; Leonard and Early.

| | | |
|---|---|---|
| Cleveland | 000 | 0—0 |
| Detroit | 000 | 0—0 |

Feller and Hemsley; Gorsica and Tebbetts.

St. Louis at Chicago, postponed, rain.

## Dorothy Mays and Earl Willis Marry

Miss Dorothy Mays, daughter of Mr. and Mrs. John Mays, Curry, and Earl Willis, son of Mr. and Mrs. Ed Willis, Twin Falls, were united in marriage at the home of Rev. A. C. Miller, Church of the Brethren pastor, Saturday, April 12.

Mr. and Mrs. Russell Mays, brother and sister-in-law of the bride, were witnesses.

Mr. and Mrs. Mays are at home at 362 Harrison.

Mr. Willis is employed at the Lionel Dean Auto company.

## Direct Election

UNIVERSITY OF IDAHO, April 19 (Special)—Vernon Ravenscroft, Twin Falls, and LaMoyne Jensen, Burley, were selected to serve on the election board to have charge of the polls at the spring election April 28.

### WINS NATIONAL TITLE

CHARLESTON, S. C., April 19 (UP)—Frank Church, jr., 16, Boise, Ida., last night won the national American Legion oratorical contest and a $4,000 college scholarship with his speech on "Our American Way of Life."

**Keep Cool** THIS SUMMER

Insulate your home with cinder insulation—nature's own insulation. Processed from Crater's of the Moon cinders, this efficient insulation material may be used to insulate old as well as new homes.

For Information Write or Call

**Jerome Brick Co.** Jerome, Idaho

### NAMED FOR SERVICE

GOODING, April 19 (Special) — James Arthur Reed, Hagerman, who volunteered for selective service training, was named this week to fill Gooding county quota for April, according to Mrs. Ruby Massey, clerk of the draft board. Men of battery A, 183rd field artillery, who left Gooding this week for a year's training, will fill Gooding's quota until June 31.

## LEGAL ADVERTISEMENTS

### STATE LAND SALE

NOTICE IS HEREBY GIVEN that the following described tract of land, belonging to the State of Idaho and situated in Twin Falls County will be offered for sale at public auction at the County Court House, Twin Falls, Idaho, on Monday, May 5, 1941, at 2:00 p. m.

Subdivision, NE¼SE¼; Sec. 16, Twp. 11 South, Rge. 16 East; Appraised Price $480.00; Lessee's Improvements $1,965.00.

A. P. No. 957

### TERMS OF SALE

This land to be sold in units as listed above, and no other bid will be considered.

One tenth (1/10) of the purchase price and interest at four per cent (4%) on balance of principal for remainder of year, cash on day of sale; balance in forty (40) annual installments at four per cent (4%) interest.

Lessee's improvements, if any, to be paid for in full on day of sale.

All sales are made subject to any valid interfering rights which may have existed prior to the date of sale except those for which allowance is made herewith.

By the order of the State Board of Land Commissioners.

C. VAN CLARK,
State Land Commissioner

Pub. Times: April 12, 19, 26, May 3, 1941.

**—FEED—**

Golden Brand Products

- HOG TANKAGE
- BONE MEAL
- MEAT SCRAP

Insist on the Genuine

Manufactured by

**IDAHO HIDE & TALLOW CO.**

Inquire at Your Nearest Dealer

**Seed Potatoes Certified Seed**

The Quality is Good . . . The Price Low—

Blue Tag Russets

Red Tag Russets

Blue Tag Bliss

FROM MONTANA-LONG VALLEY-ASHTON BENCH

SEE

**E. S. HARPER**

Phone 1963 South Truck Lane Twin Falls

## BUHL COW TAKES LEAD FOR MONTH

"Jessie," a Jersey cow owned by Harry McCauley, Buhl, today was announced as the biggest producer for the month of March in the Twin Falls-Mini-Cassia Dairy Herd Improvement association.

Announcement that the McCauley cow was highest producer was made by Bernard Law, DHIA supervisor, Burley.

Records of Mr. Law show that 41 herds were tested, numbering 691 cows. Number of dry cows was given at 87 and number of milking cows at 604. Total pounds of milk produced was placed at 501,708 and total pounds of butterfat at 20,410.1. A total of 173 of the cows were producing 40 or more pounds of butterfat during the month.

### Second Honors

"Beauty," a Guernsey cow owned by L. C. Freer, Burley, was in second place for individual producing honors while third place went to "Stella," a Holstein owned by Edward Ehlers and sons, Twin Falls.

McCauley's cow produced 80.9 pounds of fat against 78.1 pounds for the Freer cow and 77.9 for the Ehler's cow.

Highest herd average, including dry cows, went to the 24-cow herd owned by Arnold Tannler, Buhl. Second was the 37-cow herd of Freer of Burley and third the 28-cow herd of Carl Harder and son, Buhl.

### Hager Herd Leads

For herds numbering between 10 and 20 cows, first place went to the Charles H. Hager herd, Rupert; second to the Joe Gisler herd, Rupert, and third to the Ed Ehlers herd of Twin Falls.

In herds under 10 cows high honors went to the Grant Freer herd, Burley; second honors to the Tom Maberly herd of Rupert, and third to the Mrs. R. L. Gale herd of Hazelton.

## Sportsmen to See Film at Burley Meet

BURLEY, April 19 (Special) — When sportsmen from the 11 counties in the Fourth District Associated Sportsmen's clubs meet here on Monday they will get a chance to see a film of wild birds that is reported to be the only such film in existence, according to Dale Rusty, secretary of the Cassia Rod and Gun club.

The film, supposed to be the only one available having to do with the breeding, reproduction, mating, etc., of sage hens, will be shown by L. E. Wilkinson, member of the Wyoming fish and game commission, and is in color.

It was also announced today that Gus L. Becker, Ogden, Utah, prominent sportsmen and once noted throughout the country as a trapshooter, will be in attendance.

The meeting will be presided over by Jack Tingey, Buhl, president of the association, and at the gathering, many plans for the summer activities will be laid out—including the big official "open house" program that will be staged at Hagerman for the federal fish hatchery in May.

Other phases of the program will include reports on wildlife, fish planting, big game, wildfowl, etc.

Early Seed Potatoes and Grass Seed at Globe Seed & Feed Co.—adv.

**USED CARS**

**TRUCKS**

See these used cars and trucks before you buy. We trade right. We sell at lowest prices.

| | |
|---|---|
| 1941 STUDEBAKER Champion Sedan. New. | |
| 1940 Ford V-8 1-Ton with stake rack, 750x17 truck tires. | |
| 1933 Chev. Sedan | $125 |
| 1939 FORD V-8 Sedan Deluxe. Clean car | $585 |
| 1940 FORD V-8 ½ T. Pickup with stake rack | $595 |
| 1936 FORD V-8 Coach, original paint, good clean car | $295 |
| 1935 OLDSMOBILE Coupe | $225 |
| 1935 V-8 Coach, reconditioned motor | $250 |
| 1936 FORD V-8 Coupe, New paint | $295 |
| 1936 STUDEBAKER Sedan, Dictator | $245 |
| 1936 DODGE Pickup, new paint and good | $260 |
| 1937 PLYMOUTH Pickup with stake rack, in excellent condition | $350 |
| 1936 V-8 1½ T., exceptionally good | $245 |
| 1937 CHEV. 1½ T., reconditioned and new paint | $425 |
| 1933 INTERNATIONAL 1½ T., excellent mechanical condition, sleeve motor | $250 |
| 1937 FORD V-8 1½ ton truck | $395 |
| 1936 Terraplane P. U. | $265 |

**McVey's**

TWIN FALLS

International Trucks

Studebaker Passenger Cars

# Get In The Habit of Using Classified Advertising. Watch All Our Columns

## WANT AD RATES

Publication in both the NEWS AND TIMES
Based on Cost-Per-Word

1 day ..... 3c per word
3 days ..... 4c per word per day
6 days ..... 3c per word per day

A minimum of ten words is required in any one classified ad. These rates include the combined circulations of the News and the Times.

Terms for all classified ads . . . CASH

COMPLETE COVERAGE AT ONE COST

IN TWIN FALLS
PHONE 22 or 23 FOR ADTAKER

IN JEROME
Leave Ads at K & W Root Beer Stand

DEADLINES
For insertion in the News 6 p. m.
For insertion in the Times 11 a. m.

This paper subscribes to the code of ethics of the Association of Newspaper Classified Advertising Managers and reserves the right to edit or reject any classified advertising. "Blind Ads" carrying a News - Times box number are strictly confidential and no information can be given in regard to the advertiser.

Errors should be reported immediately. No allowance will be made for more than one incorrect insertion.

## GOOD THINGS TO EAT

GOOD whole Guernsey milk. 20c per gallon. Noble. Phone 1431.

## SPECIAL NOTICES

LETTIE FORTUNE, alterations, tailoring. 501 4th avenue north. Phone 1457-J.

PHOTO FINISHING
Mail order only—Box 732, T. F. Special—2 prints with each negative. Send 25c coin with each order.

## TRAVEL & RESORTS

RIDES, passengers. Share expense. Travel Bureau. 317 4th East 1988.

## SCHOOLS AND TRAINING

TO TRAIN students rapidly for national defense jobs, the first summer session will open May 5th. Tuition, 3 months, $50.00. Twin Falls Business University.

## LOST AND FOUND

STOP! LOOK! LISTEN!
Look among your odds and ends. We are short 600 Kalsomine brushes. Return to MOON'S.

## BEAUTY SHOPS

MOTHER'S Day permanent specials. Machine and machineless. Mrs. Dickard, Phone 1471.

$4.00, $5.00, $6.00 permanents, half price. Idaho Barber and Beauty Shop. Phone 424.

MARCHILE'S permanent wave specials continue. Evenings by appointment. Phone 382.

ALL better priced oil waves—half price. Mrs. Neeley Beauty Shop, 230 Main North. Phone 355-R.

MACHINELESS permanents, two for one. Other waves from $1.50. Artistic Beauty Salon.

OIL permanents, $1.00 up. Genuine Eugene, Duart and Par machineless waves, $2. Beauty Arts Academy.

## SITUATIONS WANTED

CARPENTER—Screens! Try neat, mortised screens—placed, painted. Phone 1850-W.

MARRIED man wants general farm work or irrigating. Arthur Landreth, Hazelton.

## HELP WANTED—WOMEN

WANTED—Experienced beauty operator in Twin Falls. Write Box 19, News-Times.

COOK, middle-aged, some general housework. Write Box 33, Glenns Ferry.

## HELP WANTED—MEN

EXPERIENCED feed mixer. Give references and age. Box 23, News-Times.

GOOD, clean, elderly gentleman to do light outside work. References necessary. Phone 4-R3, Eden.

WRITE today for big $5.00 Assortment Foods, Groceries, Soaps, etc. Absolutely free. Show friends, make money full or spare time. Get your free assortment now. Zanol, 6732 Monmouth, Cincinnati, O.

WANTED: Reliable man for Rawleigh route, 800 consumers in Twin Falls and nearby. 300 easily sold household necessities. We teach you how; supply sales, advertising literature—all you need. Rawleigh's, Dept. IDD-874-O, Denver, Colo.

AMBITIOUS MAN WANTED
It's easy to sell Watkins products to hundreds of farm families. Several country routes now available. No experience necessary. To qualify you must have car, good reputation and be over 21. Write M. A. Nielsen, 1309 24th St., Denver, Colo.

SALESMAN-distributor. Nationally known manufacturer, estab. 35 yrs., has splendid opening in Twin Falls and Burley, selling building maintenance products of outstanding quality to commercial buildings, institutions, etc. Permanent connection. No investment. We deliver and collect. Good pay. Salesmanager will be here to interview applicants. Box 19, News-Times.

## BUSINESS OPPORTUNITIES

FOR SALE OR RENT — Cafe on highway 93, Stanley, Idaho. F. W. Marble.

# LOOKING FOR A GOOD USED CAR?

Always read your Classified Page for good buys in used cars. You'll be surprised at the values offered. Also if you have a car you want to sell don't forget to call us. We'll help you sell it.

# PHONE 38 or 32

## SALESMEN

SALARY AND EXPENSES
Permanent position paying salary and expenses, based on small sales quota, open for producer qualified to call upon large buyers of standardized maintenance equipment. Product of nationally-known firm used by industrial plants, institutions, municipalities, school boards, insurance companies, real estate operators and large property owners. Protected territory. Old accounts given. Rapid advancement assured right man. Box 22, News-Times.

## FURNISHED APARTMENTS

DESIRABLE, fully furnished and modern. Justamere Inn, 301 Second Street North.

ONE large front room, modern. Adults. 219 Third avenue north.

MODERN one room kitchenette; lights, heat, water, $18. 148 Pierce.

NICE one room modern apartment, reasonable. 222 Fifth Avenue East.

CALIFORNIA Apartments, 260 Second avenue north. Comfortable, quiet. Phone 1604.

FRONT two rooms. Private refrigerator. Air-conditioned. 603 Second Avenue north.

THREE rooms, private bath. Stoker heat. Bungalow Apartments. Second Avenue East.

THREE room furnished apartment. 243 Fifth Avenue East, week days. Call after 5 p. m.

## UNFURNISHED APARTMENTS

THREE rooms, completely modern, air-conditioned. Redecorated. 256 Blue Lakes north. Phone 1051.

THREE room modern duplex. Air-conditioned. 601 Main west. Phone 131.

VACANCY! Desirable apartment. Phone 1217 Reed apartments. 533 Shoshone North.

## ROOM AND BOARD

WELL furnished room. Meals if desired. Garage. 545 Third North.

NICELY furnished rooms and good meals. 130 Sixth Avenue North.

## FURNISHED ROOMS

SLEEPING room, stoker heat. 411 Third avenue west. Phone 1535.

PRIVATE bath, private entrance. Close in. Phone 2034 or 448.

NICE sleeping room. Reasonable. Ladies preferred. 318 Second avenue north.

ATTRACTIVE double room. Will board. Ladies preferred. 332 Third West.

FURNISHED rooms. Mrs. O. D. Thomas. 120 Seventh North. Phone 434-J.

NICELY furnished sleeping room, stoker heat. 196 Sixth Avenue North.

## UNFURNISHED HOUSES

$37.50—Strictly modern, 5 rooms. Adults only, references. 945 Elm.

TWO large rooms $10 month. Small garden. Inquire 230 Ramage.

THREE rooms and bath. Close in. Phone 238 or 97.

TWO room house, $8.00; cabin $6.00. Water free on both. Inquire 522 Jackson.

FOUR rooms, near Kimberly. Garden and fruit. Phone 76-J2, Kimberly.

## FURNISHED HOUSES

3 ROOM cabin, lights, water and showers. 221 West Addison.

## MISCELLANEOUS FOR RENT

BY LEASE—Good business location, 160 Main North. Reasonable. Phone 572.

## WANTED TO RENT OR LEASE

STRICTLY modern furnished house or apartment by responsible couple. Box 20, News-Times.

## MONEY TO LOAN

500 TWIN FALLS property owners should discuss their city loans with us and find out just how much they can save through our refinancing program. Swim Investment Company.

## REAL ESTATE LOANS

FARM and city loans. See Peavey-Taber company. Low rates.

FARM and city loans. Northern Life Insurance Company—Fred Bates. Phone 1279.

REFINANCE your present loan save money. Low interest—long terms. National Farm Loan Office. Twin Falls.

## HOMES FOR SALE

MODERN 4 room, plus separate laundry and furnace rooms. Furnace, garage. Very reasonable. Phone 1370.

ATTRACTIVE, new 5-room home, fully insulated, fireplace, air-conditioned, stoker, electric hot water heater. Best location. $550 down, $38.07 per month. No extra payments. Phone 542. Evenings 296.

## FARMS AND ACREAGES FOR SALE

NICE five room home, barn, garage, 2½ acres. Good condition. Family orchard, landscaped. Hudson, ½ mile north hospital on oiled road.

FORTY acres, northwest of Buhl. Full water right. Six acres now pasture, eighteen alfalfa. Owner will give immediate possession or pay cash rent. Price $5,000; $2,000 cash. John Barker Agency, Buhl. Phone 93.

110 ACRES, at $90 per acre, on Twin Falls tract. All improved, considerable alfalfa and pasture. Owner would consider $3,000 to $4,000 Twin Falls property in exchange. Swim Investment Company.

## FARMS AND ACREAGES FOR RENT

SMALL acreage for summer. Gulley. ½ east 1/10 north ball park.

## REAL ESTATE FOR SALE

REMODELED Duplex; good income. Bargain price! 127 Ninth North. 1175-W.

APARTMENT—15 rooms, furnished, excellent location. $3000.00 cash. 908 Locust. Buhl.

A FEW choice residence lots left in Davidson division. Inquire Davidson Grocery.

BUY NOW!
TAKE THE LANDLORD'S SHARE. First class, well improved 90 A. farm on highway W. of Filer. 67 A. cultivable. Can be bought 10% down, 4% int., bal. like rent. Write S. M. CHADBURN Phone 327-M. Jerome, Idaho

## FOR SALE OR TRADE

SMALL house for truck or car and trailer. 434 Polk.

1936 CHEVROLET master sedan in A-1 condition. Will trade for equity in later model. Phone 3060-J evenings.

## FARM IMPLEMENTS

FOR YOUR PLANT JR. Seeders and cultivators
CALL C. W. AND M. CO.
We deliver

1—Farmall Tractor.
1—18/30, 1—10/20 McC-Drg. Tractor.
2—No. 70 Oliver Tractors, rebuilt.
1—Machine B and B Drill.
—Two Row Oliver Potato Planters.
3—One Row Oliver Potato Planter.
1—McCormick-Deering Potato Planter with fertilizer.
1—Three Row Cole, Corrugator.
Jenkins stacker; tractor buck rake.
2—McCrmk-Drg. Bean Cultivators.
3—Potato Cultivators.
MOUNTAIN STATES IMP. CO.

## SEEDS AND PLANTS

SEED potatoes, all fancy stock. Globe Seed and Feed Co.

MARSHALL strawberry plants. 50c per hundred. Carl Estep. Phone 0180-R3.

ARTICHOKES — White Jerusalem, for sale. Globe Seed and Feed Company.

RUSSET seed potatoes, 1 year from certification. A. A. Davis, 3½ west Filer. Phone 247-J15.

BULK garden seeds, seed spuds, Bermuda onion plants. Public Market, Blue Lakes north.

SEED potatoes, Netted Gems, first year from certification, first quality. Brown Douglas Skillern Ranch, Hagerman.

CERTIFIED SEED GRAIN
treated and ready to plant
LEMHI, FEDERATION and DICKLOW WHEAT
Oats and Barley
Alfalfa, Clover and Lawn Grasses
Top Quality Seeds
GLOBE SEED & FEED COMPANY

ASHTON seed potatoes, certified and uncertified. Bliss Triumphs and Russets; also Nebraska one-drop Bliss. C. L. Ashley, H. B. Long, apple house on Truck Lane. Phone 506-W.

QUALITY ALFALFA, CLOVER and GRASS SEED
BUY YOUR FIELD CORN EARLY
Low prices now in effect. Supply Limited. See
INTERMOUNTAIN SEED AND FUEL COMPANY

## HAY, GRAIN, FEED

FIRST cutting hay, barley, mixed grain—oats and barley. E. J. Malone, 0395-R2.

CUSTOM GRINDING
1 to 2 ton, 8c cwt; over 2 ton, 7c.
MILLER MILLING SERVICE
Filer, Ph. 72-J3. Calls off grinding.

MOLASSES MIXING AND FEED GRINDING
MORELAND MILLING SERVICE
Ph. 218. Filer. Ph. calls off grinding.

## LIVESTOCK FOR SALE

GOOD grade feeder pigs. John Billington, Route 1. Phone 0384-R4.

SPRINGER heifer, to calf in few days. John Baisch, Kimberly.

5-YEAR-OLD family cow, fresh two months. Arch Colner. 0394-R3.

GOOD 6-year old Guernsey cow for sale. Howard Tractor company.

MALE hog. Nine-year-old bay mare. One north, 1¼ east, Kimberly. Lauren Heideman.

FOUR bred gilts, clean. 1 south, ½ west. ¼ south, South Park. W. E. DeMill.

## THIS CURIOUS WORLD

By William Ferguson

ANSWER: Beauty, durability and rarity.

## POULTRY FOR SALE

LEGHORN fryers, ¼ mile West of Clover Store. Phone Filer 74-J6.

## BABY CHICKS

WHITE Leghorn, straight run, $8. Custom hatch, 2c egg. Nob Hill Hatchery, 4½ west Buhl, Route 3.

5c CHICKS Tuesday and Saturday. Regular mating chicks 9.50 per 100. Leghorn cockerels 3c, pullets 20c. 7-week old Red pullets 35c. 5-week old Leghorn cockerels 15c. Hayes Hi-Grade Hatchery.

NOT TOO LATE
TO ORDER CHICKS FROM A STATE SUPERVISED HATCHERY
All stock blood tested.
Can book Leghorns for Apr. 22 & 29. Heavy breeds each Fri. 'til June 6
Harding's WEST END HATCHERY
Phone 325-R3 Buhl, Idaho

## PETS

COCKER Spaniel pups, eligible to register; also Cocker-Springer, crossed. A. C. Byland, Buhl.

## LIVESTOCK—POULTRY WANTED

HIGHEST prices paid for your fat chickens and turkeys. Independent Meat Company.

## WANTED TO BUY

WANTED to buy—100 shares Salmon stock. Box 267, Twin Falls.

WHEAT, $1.10 per cwt. Also oats and barley. Phone 0285-R4.

HIDES, pelts, junk metals, iron, batteries and clean rags. Idaho Junk House.

WHEN you have a dead or useless horse or cow, call 314 Twin Falls, collect, and we will pick it up.

HIDES, pelts, horsehides, wool. Also junk to scrap iron. L. L. Langdon. 160 4th avenue west. Phone 1562.

DIAMONDS—We'll pay cash for your diamonds. Box 4, care News-Times.

WANTED immediately, limited number of 2-row bean cutters. Must be in good condition, with tongue, neckyoke and doubletrees. Self Manufacturing Co.

## MISCELLANEOUS FOR SALE

ALL sizes wood stove pipe. All sizes iron pipe. Idaho Junk House.

GOOD, clean, top desert soil for lawns. Big load $4.00. Phone 552.

NEW 35mm enlarger, lens and easel. Excellent, $16.50. Russell Short, Jerome, Idaho.

PRUNING shears, hedge shears, and garden tools of all kinds. Krengel's Hardware.

STOCK reduction sale on all kinds of paints. Priced to sell. Krengel's Hardware.

NEW and used wool bags and fleece ties. Also blacksmith, iron, pulleys, etc. L. L. Langdon, 160 Fourth avenue west. Phone 1562.

## HOME FURNISHINGS AND APPLIANCES

USED General Electric vacuum, in good condition. $12.00. Phone 1585.

BUY a new Singer electric sewing machine as low as $59.50.

FOR HOMES—Paints, stains, varnishes, enamels and Muresco. Krengel's Hardware.

AUTO glass, canvas, canvas repairing. Thomsen Top and Body Works

USED furniture, bought, sold and exchanged at Sweet's Economy Basement.

REPOSSESSED radio, 11 tube console model. Special deal on new car radio. Firestone Auto Service and Supply Company.

EIGHT-piece dining room set. Two 9x12 domestic oriental rugs. Hotpoint electric range. Phone 589 after 5 p. m.

HOUSEHOLD paints of all kinds, inside or outside paint. See us first before you do any painting. Krengel's Hardware.

MATTRESSES—40 pound cotton, only $5.95; 50 pound felted cotton only $9.95. A spring-filled mattress at only $10.95. Moon's.

CLEARANCE
USED APPLIANCES
2 D. E. Range, your choice ..... $45
3 Electrolux kerosene refrigerators, good condition ..... $165, $175, $195
3 used washers ..... $10 and up
1 L & H combination range, like new ..... $100
5 electric ranges ..... $15 and up
20 radios ..... $5 and up
C. C. ANDERSON CO.
Appliance Dept. Ph. 190

USED General Electric Refrigerator $49.50. Completely reconditioned. Gamble Stores, 221 Main East.

## RADIO AND MUSIC

GOOD used piano priced for quick sale. Daynes Music company of Idaho.

## AUTO PARTS—TIRES

GOODRICH tires, batteries, accessories. Motorola Auto and portable radios. Make your own terms. Auto Service Center, 144 Second street East.

COMPLETE stock of new and used Model "A," parts. We are now wrecking '33 Studebaker, '31 Studebaker by Graham and many others. See us for used parts from these cars. Woody Seal Motor Company.

## AUTOS FOR SALE

SON called to army. Will sacrifice 1937 De Soto Sedan, overdrive. Excellent condition. $565.00. Terms. Morris Auto Park, across from Fajen's.

'36 Chevrolet 4 door sedan, reconditioned motor ..... $300
'31 Ford sport roadster, reconditioned, new rubber ..... $125
'37 Chevrolet coupe ..... $350
'30 Plymouth Coupe ..... $495
'31 Chevrolet Coupe, new paint, new rubber, reconditioned ..... $135
WOODY SEAL

'36 Terraplane 4 door sedan ..... $335
'35 Ford V8 Sedan, good paint, good rubber, '41 license tags ..... $265
'34 Chevrolet Sedan ..... $135
'37 Plymouth de luxe coupe, radio, heater, new car guar. ..... $425
BAISCH MOTOR CO.
308 Shoshone South

## TRUCKS AND TRAILERS

NEW 8x18 foot trailer house with built-ins. Terms. Inquire Twin Falls Wrecking company.

# Business and Professional DIRECTORY

### Advertising Sales Agency

H. Doyle Colson. Park Hotel. Ph. 454.

### Baths and Massages

Sta-Well. 635 Main W. Phone 155.

### Bicycle Sales and Service

BLASIUS CYCLERY. PH. 181

### Carburetor Service

F. G. H. Motor Service
230 Shoshone W.
Carburetor & Ignition Specialist

### Chiropractors

Dr. Wyatt. 151 3rd Ave. N. Ph. 1377.

Dr. Johnson—534 3rd E. Ph. 344. Office appointments and home calls.

### Coal and Wood

PHONE 9
for Aberdeen coal, moving and transfer. McCoy Coal & Transfer.

### Cold Storage Lockers

Porcelain—with quick freeze, cutting and wrapping service. Vogel's.

### Floor Sanding

Fred Pfeifle. 733 Locust. Ph. 1906-J

### Fur Storage

The Most Modern Dry Cold Storage. PARISIAN, INC. Ph. 850.

FUR SHOP. Only new cold storage vault. Next to Orpheum. Ph. 413.

Bring your furs to Richardson's Cleaners. Back of P. O. Ph. 870.

66 THOY and NATIONAL 788 BIGGEST AND BEST FUR VAULT IN CITY
Expert Furrier—Repair Service

### General Contracting

W. Monteith Cabinet Work
325 Shoshone So. Phone 876-W

### Insurance

For Fire and Casualty Insurance, Surety and Fidelity Bonds, see Swim Investment Co. Baugh Bldg.

### Job Printing

QUALITY JOB PRINTING
Letterheads Mail Pieces
Business Cards Folders
Stationery
TIMES and NEWS COMMERCIAL PRINTING DEPT.

### Lawnmower Service

Moore's Repair Shop. Phone 249-R

### Key Shops

Schade Key Shop—Lawnmowers sharpened. 126 Second Street South. Back of I. D. Store.

### Money to Loan

Home or business loans quickly made. J. E. White, 139 Main E. Ph. 247.

FARM and City loans. 4½% Prompt action. Swim Inv. Co., Ph. 561.

C. JONES for LOANS on HOMES Room 6, Bank & Trust Bldg. PHONE 2041

HARD TO MEET BILLS?
We can help you.
Phone 775
MR. TOWAN
CASH CREDIT CO.

$25 to $1,000
ON YOUR CAR
UP TO 18 MONTHS TO REPAY
Contracts refinanced—private sales financed—cash advanced
Consumers Credit Company
(Owned by Pacific Finance)
226 MAIN AVE. NORTH

AUTO LOANS
Refinance your present contract—reduce payments—cash advanced.
WESTERN FINANCE CO.
Next to Fidelity Bank

### Osteopathic Physician

Dr. E. J. Miller, 412 Main N. Ph. 1977

### Plumbing and Heating

Abbott Plumbing Co. Ph. 95-W

Twin Falls Plumbing, Phone 423. New location, 136 3rd Ave. N.

### Radio Repairing

Bob Gaskill. 136 Main N. Ph. 816-J

POWELL Radio, 152 2nd Avenue N.

### Speedometer Service

SCULLY'S. 238 2nd E. Ph. 2121.

### Typewriters

Sales, rentals and service. Phone 90.

### Upholstering

Repairing, refinishing. Cress & Bruby Furn. 130 2nd So. E. Ph. 588.

### Vacuum Cleaner Service

Joe Ryan. G. U. Anderson Co. Ph. 190

### Water Systems

Floyd Lilly Ph. 3080 314 Sho. B.

# Grange Gleanings

By A. HARVESTER

FAIRVIEW

Sorry to be so late with this column this week but have been waiting all week for someone to send me some Grange news, but the letter never came. Guess I'll have to do a little sleuthing, as it were.

Well the contest that has been going on out at Fairview ahde soon after the first of the year came to a close last night in a glass of glory with the leaders of both sides fired with such zeal that they just literally poured the names of the applicants into the hands of Secretary Lois Noh, and we had a hot time as the names were read, of persons who should have been members of Fairview Grange for many years but were not because no one had taken the trouble to present the case of the Grange to them with enough zest to awaken them to the need of the farmers to get together.

35 New Members

But wait a minutg, they'll have the fire department out at Fairview when they see this glowing account, and all about blaze and fire and hot times. Well, anyway the contest ended and the net result is 35 new members for the Grange and an obligation on the part of the old members to see that they all find a place to work in the organization, which is no easy task.

When the roll of officers was called last night, it was found that all were in their stations and that about 60 members and officers were present. Mrs. Tom Parks was elected a member by reinstatement and Mr. and Mrs. Robert Thomas were received by demit from Filer Grange, while John Conrad and Earl Wagner and Mr. and Mrs. Melvin Harrison were elected to become members by initiation. Then began the task of reading the names of the members-to-be who were taken in the last minute do or die rush of the opposing teams.

The List

The names are as follows:

Mr. and Mrs. Frank Mraz, J. R. Smelts, Ernest Lee, Joe Tvrdy, Harold Forest, J. W. Edgett, John Prilucik, Joe Peterson, Harvey King, Ed Conrad, C. H. Rutherford, Gus Kudlac, E. E. Woodruff, W. Mirabile, E. H. Pember, C. F. B. Peterson, Virgil Malone, Leon Brown, E. O. Morrison, Dave Langley, Charles Thatcher, Frank Barron, L. B. Shields, W. H. Stockham, R. W. Hatfield, M. D. Wilson, Burt Kirpe, A. R. Emory, Charles Quigley, Herbert Pember, Dan Pember, Dudley Rutherford, Mrs. Albert Gabardi, Mrs. Harry Reese, George Atkins and Ruth Harding, or a total of 63 applicants who will be initiated at the next meeting, May 2, if all can be present at that time.

Invite Mountain Rock

It was voted to have the Mountain Rock degree team put on the first and second degrees at this time and it is felt that this is the largest class to be given the initiatory degree in the state. The old members are asked to bring about three times as much refreshments as they usually bring and as one brother put it, to eat about one-third as much, but that is no way to get rid of the surplus. The Mountain Rock Grange is a splendid degree team and a capacity crowd is anticipated at the May 2 meeting.

Mr. and Mrs. Lee Thomas was given the third and fourth degree obligations during the business session of the Grange. Mrs. Soren Jensen reported for the home economics committee that a total of $2.25 was received at the plant sale held at the last meeting. Brother William Chambers reported on the meeting at Buhl to consider the proposed bond issue for hospital expansion. This committee was retained to further study the question and report its findings to the Grange at a later meeting.

P. L. Atkins reported on the Castleford meeting held to consider the same question and according to information that is available to the Grange at this time, some of the members felt that the amount asked in the bond issue is out of line with the present investment, in view of the fact that there are already 100 beds at the hospital and only 50 more are contemplated in the expansion plan. The present investment, we are told, is $300,000 and the bond issue is to be for a like amount, which seems rather large, but it is to the fact that the hospital is already pretty well equipped and mere men that we are, we can't quite see why 50 more beds should cost as much as the first 100 with all the initial outlay.

Pomona Session

A communication was received from Pomona Grange calling attention that Pomona will meet at Kimberly Grange, May 16, at 10 o'clock for a night meeting. A resolution from Deep Creek Grange in regard to the parking condition in Buhl, was referred to a committee of J. R. Crawford, Jack Campbell and Mrs. R. O. Harding, to report at the next meeting. A proposal that the Grange sponsor a softball team and furnish balls and bats met with approval and a committee was appointed to arrange for the same. It was suggested by George Barter that as we are building a Grange it might not be a bad idea to start a Grange hall or at least be thinking of one. The master appointed Bros. Chambers, Barter and Oscar Noh to be doing the thinking.

Lecturer Mary Leth announced that the Co-op-Oil folks would put on the next program or at least part of it. Then a motion to have Mountain Rock Grange degree team initiate the class that we are to take in at the next meeting proved popular and it was so ordered.

Those having birthdays in April put on the program as follows: "A Boy's Creed," Donnie Kramer; song, "I Wish I Was Single Again," Howard Cobb; talk on potatoes, Albert Lewis (Mr. Lewis told of the origin of the russet potato and some of the facts in regard to the producing and marketing of potatoes); piano solo, "Peep, Puppy," Mary Leth; skit, Mrs. Oscar Noh, Ida Kramer, Albert Lewis, Mrs. Frank Thatcher, Howard Cobb, Florence Cobb, Mary Leth. The scene was a school and Ida Kramer was the more or less dignified teacher, depending on how close rats were, while Mrs. Atkins was the pianist for the group. Better come early the next time and don't forget the extra sets.

DEEP CREEK

Some place I've heard about taking the mountain to Mahomet if you can't get Mahomet to the mountain, so that's what we did with Deep Creek Grange last Friday night. They met at the Crawford home by special invitation with a good attendance, there being 35 present including visitors.

It was voted to have a speaker out to the Grange to talk on cancer control at some future meeting. The parking resolution came up for discussion as it was felt that the Grange was not accorded too courteous treatment by the council, but that the whole thing was a sort of a joke. This view was held by some of the members, but after an explanation of the origin of some of the rhythmical comment, it seemed to clear matters up somewhat. The Grange was glad to note that there are four parking lots in Buhl and they anticipate with pleasure going to town and finding all the business men and the clerks with their cars parked in these lots and the streets left vacant for the accommodation of the farmers. And at night they will especially appreciate the privilege of parking their cars so they can sit therein and watch the crowds go by. The Grange voted to have the next meeting at the Richard McRae home.

Lecturer Mrs. L. B. Tilley offered the following program: Duet, "When It's Prayer Meeting Time in the Hollow," and "Alona," Mrs. McCauley and Mrs. LaRue Fallin; motion picture, "Co-ops in Sweden," by R. M. Mitchell and Russell Shortridge of the Co-op; Oil, Eric Jones and Lewis Jones of the same organization were present and talked on the cooperative movement. Mr. Mitchell stated that the French families are one-third patrons of cooperatives and that one-eighth of all business is done by these co-ops. The Grange co-op in Paris, Idaho, is the only one in the country that [illegible] business last year [illegible] Pacific Supply in the [illegible] 2,000,000 patrons, in [illegible] few of the co-op [illegible] Phillips received [illegible] Shriver, a cent [illegible] Norman a set of [illegible] Mrs. Ahlm a [illegible] Darrow & Tyler [illegible] Bernard Albers [illegible] talked on the [illegible] the Grange [illegible] Phillips [illegible] Shriver [illegible] Norman [illegible] Mrs. Ahlm [illegible] Darrow [illegible] Bernard Albers [illegible] talked on the [illegible] the Grange [illegible]

# CCC CAMP GETS EDUCATION UNIT

A new educational building, having three classrooms, will be constructed at the Rock creek CCC camp and should be ready for occupancy by May 1, camp officials announced this afternoon.

The building will be 30 by 80 feet and, in addition to the classrooms, will include a shop. The classrooms will be silver gray in color.

The building is of the pre-fabricated portable type and came in five-foot sections ready for assembly. The sections came by truck to Hansen and were hauled from there to the camp by [illegible]

Actual [illegible] start [illegible]

The old [illegible] one gave [illegible] million men.

# HITLER CALLS FOR RED CROSS AID ON 52ND BIRTHDAY

## FUEHRER STATES GERMANY FACES TOUGHEST YEAR

By JOSEPH W. GRIGG, JR.

BERLIN, April 19 (U.P.) — Adolf Hitler, on eve of his 52nd birthday, told the German people in a message from his field headquarters "somewhere in southeastern Europe" today that they face a hard "battle year" and that those at home, equally with the men at the front, must be prepared for sacrifices.

Hitler said his troops were "the best soldiers in the world" in calling upon the people to make generous contributions to the care of the wounded.

The disclosure Hitler himself was with the Balkan armies, directing the attack on the British-Greek line as supreme commander, was made by Otto Dietrich, Nazi press chief.

**Asks Contributions**

In his message to the people, Hitler appealed for contributions to the German Red Cross.

"A hard battle year stands before us," he said. "It will enter into history as a great and memorable event in the greatest battle the German people have ever fought for their political freedom, and with that for their economic future."

The people, Hitler said, could not more suitably show their appreciation of the achievements of soldiers, "who are making life secure for coming German generations," than to assist in healing their wounded through voluntary contributions to the present second war relief campaign of the Red Cross.

"Just as again the immeasurable is demanded from our men in battle, so must the German home front be prepared to make sacrifices."

It happened the statement coincided with the imposition of new restrictions on the amounts of beer, liquor and tobacco available to the public.

**Hundreds of Presents**

Hundreds of presents began pouring into the chancellery here not only from Germany, according to Nazis, but from the United States, South America, Scandinavia, Rumania, Bulgaria and even from the new Croat separatist area. (The means by which the presents were sent from the western hemisphere was not specified.)

One present, Nazis asserted, was a water color sent from the United States, bearing the postmark Dec. 10, 1940.

Special arrangements were made by the post office to handle Hitler's congratulatory mail.

By official order of the propaganda ministry tomorrow's birthday will be observed throughout the country and private houses as well as public buildings will fly the Nazi flag.

## HEALTH COUNCIL SCANS PROJECTS

JEROME, April 19 (Special)—Representatives from the various church and civil organizations of this community gathered in the courtrooms to attend the health council meeting, called by the county public health nurse, Miss Elva M. Pugmire. Mrs. B. Thomason, president of the council, presided.

**Secretary Resigns**

Resignation of the secretary, Mrs. Hazel Pratt, was read and accepted, and a vote of thanks for her work in the past was extended. Mrs. Hazel Cole of the Grandview district, was named to succeed her.

The council announced tentative date for the presentation of a benefit play, definite date to be made later.

Tickets for the play are to be sold by Mrs. Leighton Imes, chairman; Mrs. Dorothy Bird, Falls City community; Mrs. Thelma Yingst, Canyonside; Mrs. Opal Webester, Appleton; Mrs. Earl Davis, Grandview and Pleasant Plains; Mrs. Owen Davis, Jerome.

Reports were heard from the treasurer, Mrs. Imes, and by Miss Pugmire, who spoke on welfare work being done, and the purpose of the health council, which establishes work of safeguarding health as a measure in national defense.

Mrs. Lucie Jorgensen announced that the next meeting of the council will be May 21, when a film on syphilis will be shown. Plans have been tentatively arranged for a speaker.

**Glasses**

The project of providing glasses for needy children, by the Jerome Lions club, was told, and announcement was made that there have been approximately 10 children who have been furnished this care. Parents of children who have been assisted will be approached and asked to reimburse for this care, if they are able, in order that the fund may be retained to help others.

There have been approximately 11 children of the community who have been given tonsilectomies, through donations of the various organizations.

Miss Pugmire reported upon the approaching pre-school round up for children who will enter school this coming fall.

Representatives were present from the Civic club, Methodist Ladies' Aid society; Lutheran church, Baptist church and the L. D. S. Relief society.

### Receives Transfer

JEROME, April 18 (Special) — Word has been received here that Harvey W. Hurlebaus, jr., son of ... Harvey W. Hurlebaus, ... has completed a three ... course at the New York ... and has been transferred ... Ill., for an advanced ... training. ... graduate, engi... [illegible]

## Democrats Enjoy a Bit of Fun

Mayor Robert M. Terrell, Pocatello, toastmaster at last night's Jefferson club banquet here, was having a lot of fun when the above picture was taken at the American Legion hall. He is shown handing a bouquet of flowers to Mrs. R. E. Morehouse, Twin Falls, vice-president of the Twin Falls County Jefferson club, after he jokingly made the statement that they were from Pocatello "where it never snows like it does in Twin Falls." Shown in the picture (left to right) are William S. Hawkins, Coeur d'Alene, who gave the keynote address; Gan L. Thompson, Buhl, elected president of the club; Mrs. Morehouse, Mayor Terrell, and Lieut. Gov. Charles Gossett, now acting governor of Idaho while Gov. Chase A. Clark is in Washington. (Times Photo and Engraving)

* * * * * * * *

## Demo Speaker Calls for Increased U. S. Strength

By O. A. KELKER

Democracy in the world today cannot be preserved by appeasement, by non-intervention, by negotiation or promises, but only "by creating a reputation for strength," William S. (Bill) Hawkins, prosecuting attorney from Coeur d'Alene and national committeeman for the Young Democratic club, told more than 300 party members at the annual Jefferson day banquet staged here last night.

The speaker was introduced by Mayor Robert M. Terrell, Pocatello, who served as toastmaster. Presiding during the session was James L. Barnes, Hansen, club president who, during the election which followed the speaking program, was succeeded by Gan L. Thompson, Buhl. Mrs. R. E. Morehouse, Twin Falls, was reelected vice-president. Those attending the banquet, sponsored by the Twin Falls County Jefferson club, crowded the American Legion hall almost to capacity.

**Lauds F. D. R. Policy**

Hawkins, during his address, praised the policy which is being followed by President Roosevelt and said that "it is the only policy which will preserve democracy."

"There is no assurance, even under those circumstances, that democracy is not endangered, and might even be destroyed, but it is a certainty that it cannot be preserved by appeasement, by non-intervention, by negotiation or promises. It can't even be preserved today by the enforcement of international law, because there is no international law," Hawkins said, continuing:

"It can only be preserved, as said by Jefferson, 'by creating a reputation for strength.'

"How are we going to create this reputation for strength? Admittedly, it can be done by the building of armies, navies and air corps. Admittedly it can be done by having wealth available for that use, but also it can be done by the forming of alliances with democracies whose very existence are now in danger.

**"Nightmare"**

"Such alliances may lead to war, I do not know. But if we fail to make such alliances and if there is resulting victory by Hitler, then will we not be required to keep our army and our navy and increase our limit of submarines and air force? We will not be able to rest for one day, and even though we may live in a state of peace, it will be an armed peace, a nightmare of murderous delusion.

"And the maintenance of that terrific army, navy and defense program over the period of time until such conflict shall come, would bring about a drain upon our country in the way of taxation alone, which would be unbearable, even if in the end not a gun is fired we shall sink by the weight of our own arms and our own military preparations.

"Such a peace is little better than war itself. On the other hand, should democracies survive and Britain succeeds in the defeat of Hitler, all this danger disappears.

**Necessary Policy**

"Pursuance of the declared policy of this administration is necessary not only to preserve a peace-loving world, but to preserve our own happiness and, ultimately, our own existence.

"If the philosophy of Hitler prevails, that is, that nations are not required to keep their word, or to be honored in their dealings; that they can kill and slaughter; that they can control world commerce; that they can subject man to state, how long will it be before such philosophy becomes international law?

"This is an American program, it isn't a political issue. As a matter of fact, there never was greater unity in thought among the people of America than there is today on this subject."

**Flays Idaho Delegation**

At this point the speaker flayed the Idaho delegation in congress as a whole for their actions in connection with the defense program.

". . . Idaho has a unique distinction," he said. "We have a congressional delegation equally divided in both the senate and the house, but they are certainly united in opposition to this national defense program.

"Yes, to the defense program of world democracies. Further still, to the desired purpose and declared intention of abolishing aggression and dictatorship," and added:

"I suggest that we recommend to our delegation that they read again the life history of Thomas Jefferson."

Continuing along this same line he said that "I am thankful that we have a governor who has declared his intention to cooperate and function with the administration in its national defense program."

In closing, Hawkins said:

"Jefferson's wisdom lay in his faith and his trust in men, in Americans, and this alone is enough to explain the tremendous appeal, the irresistible force of Democratic ideas in the modern world. We treat each other, under that principal of government, not as subjects but as partners in a common enterprise, and we lift ourselves thereby from the element of serfdom to the level of human beings, in recognition of independence, initiative and self-reliance."

**17 Counties**

Visitors from the 17 counties represented at the session were welcomed to Twin Falls by Mayor Joe Koehler. Community singing was led by Harry Barry.

Special musical entertainment consisted of several selections on the violin by A. E. Frances, accompanied by Mrs. Francis, and a male quartet of high school students. The members of the quartet were Clarence Dudley, Jack Tiffany, Milo Pearson and Warren Barry. They were accompanied by Miss Lucille Norell, voice instructor in the local schools.

**Introductions**

Introductions by Mr. Terrell included those of Lieutenant Governor Charles Gossett; George Curtis, secretary of state; Calvin E. Wright, state auditor; J. B. Newport, commissioner of agriculture; Lew Williams, department of public welfare; John A. Carver, U. S. district attorney, and his assistant, Paul Boyd; Eddy Bryan, U. S. marshal and his aide, E. Forest Prater; and Mrs. Don MacDonald, state committeewoman from Coeur d'Alene; Henry C. O'Leary, Bannock county representative, and Chief of Police Robert Pugmire, Pocatello.

Mr. Barnes then presented Robert Elder, prominent Democrat from Coeur d'Alene, and his son, Robert Elder, jr.; Carl Brown, McCall, national committeeman; Judge J. R. Bothwell, John. E. Hayes and Ed Babcock, county chairman, all of Twin Falls; Sheriff W. W. Lowrey, Treasurer Cora Stevens, both of Twin Falls county; O. H. Coleman, Twin Falls; and M. L. D. Barstow, prominent Buhl Democrats; Mrs. J. V. Hawkins, state historian; and Ray Durham, prosecuting attorney at Lewiston.

Alaska is about one-fifth the size of the United States proper.

## EXPENSIVE

It was an expensive day for Arthur C. Ramsey, Twin Falls truck operator.

Accused in three misdemeanor complaints relating to license, driver's permit and truck weight stenciling, he pleaded guilty to all three after having first denied guilt in two of the accusations. The fines were $10, $10 and $5. Then William H. VanPelt, his employe, was fined $10 for lack of a driver license.

Adding the costs in each matter, Ramsey paid a total of about $50.

**REPRESENT FRATERNITIES**

UNIVERSITY OF IDAHO, April 19 (Special)—Four southern Idaho men this week were named to represent their social fraternities in the Interfraternity Council.

Ray Hoobing, Buhl, was picked to represent Alpha Tau Omega; Ed Benoit, Twin Falls, Beta Theta Pi; Eugene Lumley, Buhl, Sigma Chi; and Kenneth Webb, Gooding, Delta Chi.


**TRAILERS**

We specialize in building 4-wheel rubber tired wagon trailers that may be used for either farm wagons or trailers . . . stock trailers . . . other special trailers. Let us design a trailer to fit your needs.

**TARR**
AUTO WRECKING CO.
Phone 571


## CLINIC DAYS SET FOR YOUNGSTERS

JEROME, April 19 (Special) — Miss Elva M. Pugmire, Jerome county health nurse, today announced dates of the pre-school round-ups and immunization work for both pre-school and school children.

She explained that the pre-school round-up is for children who will enter school this coming fall, and includes a physical examination. The Parent-Teacher organizations, and the health councils of Jerome, Eden and Hazelton are cooperating with this program, and the physicians of the county will participate in giving this service.

The first date of the round-up will be at the Hazelton grade school, April 21, and will be for Hazelton vicinity, Dixon, Riverside, and Greenwood, for pre-school and immunization work; April 22, at Washington school, for Washington and for Canyonside, and will be for pre-school and immunization for Washington pupils.

April 23, Lincoln school, and will be for Lincoln, and for Pleasant Plains, for pre-school and immunization; April 28, Eden at Eden grade school, also for Hillsdale, Trinity, Russell Lane and Eden, for pre-school and immunization.

Tentative date has been set by the nurse for April 29, for immunization work at Canyonside, Appleton, Pleasant Plains and Falls City, for diphtheria and small-pox for school children.

At the same time, pre-school examinations will be held for Falls City, she said.

Miss Pugmire stated that immunization work for diphtheria and for small-pox will be 50 cents for each immunization.

### Teachers Rehired

FILER, April 19 (Special)—Filer grade school teachers who have been rehired for the coming year are W. C. Nuzman, principal; Viola Ebersole, Connie Clark, Elizabeth Fletcher, Ione Fitch, Rhoda Pohlman, Mrs. U. E. Couberly, Dean Musser and Owen Miller. Mrs. Gladys Bradley, Twin Falls, has been hired to fill the vacancy of Miss Alta Whitnah, who has gone to Washington, D. C., to accept a government position. The rehired teachers received an increase in salary.

### Talks on Cancer At Health Meet

JEROME, April 19 (Special) — Miss Mary Ann Reber, supervisory nurse from the south central Idaho district health unit, Twin Falls, was the guest speaker at the meeting of the Eden health council Wednesday afternoon where she gave a talk on cancer, its causes, symptoms and its prevention.

The pre-school round-up for Eden vicinity was explained by the health nurse, Miss Elva Pugmire. The meeting was held at the Eden high school, 10 in attendance.

## PAROCHIAL HONOR ROLL ANNOUNCED

Fifth period honor roll for St. Edward's parochial school was announced today as follows:

Second grade, Leo Cooper, Gary Gray, Ronald Kleffner, Donald Mingo, Patricia O'Halloran, Donna Whitmore.

Third grade, Kenneth Barclay, Laurie Chaney, Joyce Houtby, Barbara O'Halloran, Darlene Powers, Joseph Seidel, Richard Schroer, Mary Winterholer.

Fourth grade—Bonnie Vonne Al Lee, Mary Dillon, Patrick Driscoll, Patricia Flynn.

Fifth grade, Louise Weskamp, Muriel Pugliano, Betty Ann Milner, Rita Meunier, Charles Kleffner, Stephen Day, Charles Kelly, Robert Drexel, Colleen Carter.

Sixth grade, Marjorie Turner, Patricia Chess, Elizabeth Fink, Ann Winterholer, Phyllis Schroer, Guy Al Lee, Richard Jeppesen.

Seventh grade, Barbara Dillon, Harry Whitmore, El Nora Martins, Alice Hernandez, Catherine Roache.

Eighth grade, Mary Meyers, John Wallace, Rita Krick, Edith Weskamp.

### Compared

Brazil, with its area of 3,285,319 square miles, is larger than continental United States with an area of 3,026,789 square miles.

### Independent Party Names Candidates

UNIVERSITY OF IDAHO, April 19 (Special) — The Independent party, composed of non-fraternity and non-sorority students, Tuesday night nominated its candidates for next year's ASUI president and members of the executive board, student governing body.

Milton Eberhard, Melba, was chosen the party's candidate for the student body presidency. The United Students party has not yet named its nominees. The election will be held April 28.

Chosen Independent candidates for the executive board were Harry Lewies, St. Anthony; Rena Eocher, Potlach; Kathleen Christian, Coeur d'Alene; Rachel Swayne, Nampa; Stan Olson, Preston; Sennett Taylor, Mullan; Kenneth Scott, Rexburg; Weldon Cole, Paris, and Walt Gugnoni, New York city.


**Church of the Nazarene**
6th Ave. and 4th St. N.
Sunday School 9:45 A. M.

Many children in Twin Falls get up and go to Sunday School while their parents are sleeping. Some go hungry, some cannot go at all. Do not handicap your children for the future, for this life and for Heaven. Get up and take them to Sunday School.



BEGINNING TUESDAY
APRIL 22 to APRIL 29 IS

**NATIONAL WANT-AD WEEK!**

SAVE TIME — SAVE MONEY

**READ THE WANT-ADS DAILY!**

There will be EXTRA values on the Want-Ad page during the week of April 22 to 29 . . . so read this page daily and SAVE time and SAVE money. Read every classification . . . you'll find bargains in every one. Don't miss a single day for there will be new VALUES daily.

FOR RESULTS PHONE 38 or 32

**Place Your WANT-AD TODAY!**

Don't pass up this golden opportunity to cash in on the special emphasis being placed on want-ads. Place your ad today and take advantage of greater reader interest during National Want-Ad Week. Want-ads are tailored to fit YOUR needs. There is a classification for what you have to sell. We'll gladly help you write your ad. Just phone 38 or 32 and ask for an Ad-taker.