Weather Forecast
Rain tonight and Saturday; colder tonight; low 38; precipitation, trace; high this morning 72.

EVENING
Idaho Times
TWIN FALLS
A Regional Newspaper Serving Nine Irrigated Idaho Counties

TODAY'S NEWS TODAY

VOL. XXIV. NO. 242—5 CENTS. Full 8-Hour Leased Wire Telegraphic Service of the United Press TWIN FALLS, IDAHO, SATURDAY, SEPTEMBER 27, 1941. Member of Audit Bureau of Circulations OFFICIAL CITY NEWSPAPER

AXIS STRIKES AT UKRAINE, CRIMEA

Full Protection For U. S. Ships Is Promised by FDR

WASHINGTON, Sept. 27 (U.P.)—President Roosevelt, scorning Americans "who preach the gospel of fear," promised full protection for the American merchant marine today as he bade Godspeed to 14 new ships which slid down the ways of shipyards on both coasts in the largest mass launching since the first World war.

The President's address, transcribed in advance to be played for shipyard workers and launching guests at yards on the Pacific, Atlantic and the gulf coasts, was the high spot of "liberty fleet day" sponsored by the maritime commission in observance of the first launchings of units of the 312 new emergency type liberty cargo ships.

"We Americans as a whole," the President said, "cannot listen to those few Americans who preach the gospel of fear—who say in effect that they are still in favor of freedom of the seas but who would have the United States tie up our vessels in our ports.

"That attitude is neither truthful nor honest.

Must Sail Seas

"We propose that these ships sail the seas as they are intended to. We propose to the best of our ability, to protect them from torpedo, from shell or from bombs."

Declaring that the growth and prosperity of the nation had been heavily dependent on high seas commerce and general freedom of the seas, the President described the building program of the navy, as well as of the maritime commission as "one of our answers to the aggressors who would strike at our liberty."

With every new ship, he added, shipworkers of America are "striking a telling blow at the menace of this nation and the liberty of the free peoples of the world."

The President called particular attention to the U. S. Patrick Henry, launched at Baltimore, which is the first unit of the liberty fleet to come off the ways. He said the vessel, named for the famed revolutionary war statesman, "renews that great patriot's stirring demand:

"No Death for America

"'Give me liberty or give me death.'

"There shall be no death for America, for democracy, for freedom," Mr. Roosevelt concluded. "There must be liberty, world-wide and eternal. This is our prayer—our pledge to all mankind."

The President's brief address was first made public at 7 a. m. when a transcription was played for guests and workmen attending the launching of a C-2 cargo vessel, the Surprise, at the Chester, Penn., yards of the Sun Shipbuilding and Drydock company.

The speech later was to be reproduced for similar gatherings at shipyards on both coasts and on the gulf.

Principal launching was at Baltimore where the Patrick Henry was put into the water at the Bethlehem-Fairfield shipyard. The vessel was christened by Mrs. Henry Wallace, wife of the vice-president. Chairman Emory S. Land of the maritime commission complimented the Baltimore workers, then called for "more speed and still more speed" in construction of the "bridge of ships" for movement of war materials to opponents of the axis powers.

Speakers at all of the launchings praised the speed with which the emergency shipbuilding program is progressing which is now at a rate far surpassing production in the first World war.

GOP CHIEF ASKS UNITED AMERICA

DETROIT, Sept. 27 (U.P.)—Gordon Allott, president of the National Young Republicans, called for a United America today.

In an address to the Michigan Young Republicans convention, he urged Republicans to consider the issues involved in the present international situation.

The party, he continued, was "suffering" because of a "misconception in the public mind" that it is both isolationist and interventionist.

"In this hour of crisis," he continued, "this opinion cannot prevail. Let all Republicans seriously view our foreign position. And then let them arrive at a united conclusion.

"If aid to Britain and other nations is necessary to stop the spread of tyranny and preserve our American way of life, let us stop quibbling and give it unequivocally."

GRID PLAYER DIES

SEBASTOPOL, Calif., Sept. 27 (U.P.)—Ralph Mazotti, 19-year-old member of the Tomales union high school football squad, collapsed and died, apparently of a heart ailment, at his home in Cockrantal last night. He had returned home a few hours previously from football practice.

HUNT OPENS FOR BOISEAN AFTER PLANE CRASHES

CHICO, Calif., Sept. 27 (U.P.) — Ground crews from Mather field, Sacramento, went into the hills 10 miles northeast of Chico today to determine if an aviation cadet had perished in the crash of an army training plane late yesterday.

The missing man was Cadet John L. Driscoll, jr., 23, Boise, Ida. His companion on the cross-country flight, Second Lieut. J. H. Carter, 25, Anderson, S. C., parachuted to safety. The plane burned after crashing.

Carter, dazed by his experience, was taken to Mather field for treatment while authorities sought to learn the cause of the crash.

Thrown From Cockpit

It was believed Carter dropped a pencil, unfastened his safety belt to pick it up, and was thrown from the cockpit.

James E. Leonard, manager of the Chico airport, said Carter told him he had dropped the pencil, then set a terrific wrench at his body as he was hurled out. His next recollection, Leonard quoted the pilot, was floating earthward in his parachute. What appeared to be a wing of the plane was hurtling earthward.

Leonard said that from the air the plane appeared to be wrecked and burned. Both wings had been torn off, there was no sign of life around the wreckage, leading to the belief Driscoll had perished.

However, Mather field authorities still held to the slim hope Driscoll had managed to take to his chute and might be lying injured near the wreckage.

Search Underway

Searching crews were attempting to reach the plane by automobile, following an isolated road. Officials said it might be late afternoon before the searchers could complete their investigation and report.

Driscoll had been at the Mather field advanced school for five weeks after basic training at Moffett field and primary training at Tulare, Calif. He was scheduled to graduate Oct. 31 as a second lieutenant.

Authorities said the youth was born in Boise. His father, J. L. Driscoll, is president of the Security Bank of Boise.

SHIP SURVIVORS TAKEN TO SPAIN

LISBON, Sept. 27 (U.P.)—Ten survivors of the Panamanian steamship Trinidad landed in Portugal and said today their ship had been sunk by cannon fire from a German submarine while en route to Dublin. (Lloyds register does not list a Panama ship named Trinidad.)

The survivors said their ship was sunk 380 miles northwest of Cape Finisterre.

They were landed at Leixoes and Oporto from the Spanish travel Modern Aguilar and the Portuguese schooner Groenlandia, which picked them up in two boats 60 miles from Cape Mondego.

PLANE TOLL

LONDON, Sept. 27 (U.P.)—A total of 21 German and 14 British fighter planes was reported shot down today over north France.

Windsors Meet President in Whirlwind Visit

The duke and duchess of Windsor, arriving in Washington for a two-day visit (above), are greeted by George Summerlin, right, chief of protocol of the state department. The duke waves to a cheering crowd of about 3,000 as he is rushed to the embassy. (NEA Telephoto)

WPA WAGES TO RECEIVE BOOST

WASHINGTON, Sept. 27 (U.P.)—The works projects administration made plans today to raise WPA wages by 10 per cent and increase the number of work relief recipients in the face of one of the greatest industrial booms in American history.

Dislocation of non-defense industry due to priority control over scarce essential materials is the cause of the anticipated upward trend of unemployment when winter sets in. Higher WPA wages are necessary, officials explained, to keep a subsistence level on a par with the rocketing cost of living.

WPA Commissioner Howard O. Hunter indicated the prospect of caring for more work relief clients may mean that congress may be asked for more money than provided for the current fiscal year—$875,000,000. That sum had been considered enough to handle an average of about 1,000,000 persons on relief rolls.

MILLION RUSSIANS HELD, SAY NAZIS

BERLIN, Sept. 27 (U.P.)—German sources said today 70 Russian divisions (approximately 1,050,000 men) had been "destroyed" in an unprecedented encirclement battle, which according to the high command, has ended east of Kiev with capture of 665,000 prisoners.

Not even small parts of the encircled armies of Marshal Semyon Budenny were able to escape from the trap, the high command reported. (London dispatches recently said the Russians had performed a miracle in withdrawing considerable troops and reforming new lines before the Donets basin.

The Germans said the luftwaffe continued to roar up and down the eastern front, hammering at the Crimea and at Ukraine communications lines and bombing the Russian arms works at Tula.

In the battle it was asserted, 665,000 Russians were taken prisoner and 885 armored vehicles, 3,718 cannon and an incalculable amount of other war materials was captured.

Thus, the high command said, a victory had been won which was "unparalleled" and of which the best use was being made.

Private Rites Will Honor A. L. Swim, 72

Electric Chair Sentence Wins Bet for Youth

CHICAGO, Sept. 27 (U.P.)—Bernard (Knifey) Switcki, 19-year-old slayer of four in a week-end crime spree, won a package of cigarettes because a jury found him guilty of murder and sentenced him to die in the electric chair.

The unruffled youth, who had said he "never expected to be 21 anyway" and that killing was "as easy as eating ice cream cones," turned to Bailiff Joe Lelivelt in criminal court last night when the jury returned its verdict.

"I told you I'd burn," he said. "You lose. Give me the package of cigarettes."

The jury of seven women and five men convicted him for the murder of Policeman Charles Speaker last June 20.

BURGLARS STEAL DENTISTS' GOLD

Local police today were investigating several break-ins here last night or early this morning during which a small quantity of gold and also about $60 in postage stamps were taken.

Police records show that the offices of Dr. F. F. McAtee and Dr. Frank J. McAtee, dentists, were entered and the small amount of gold was missing.

Also entered were several offices on the second floor of the Twin Falls Bank and Trust company building. The stamps were missing from three offices.

Police asked merchants of this territory to be on the lookout for anyone who might attempt to secure cash for the stamps or use them in payment for purchases. Anyone who happened to notice an individual or individuals loitering around either of the two buildings last night or early this morning was also asked to contact the police.

MINING CONGRESS TO OPEN SESSION

SAN FRANCISCO, Sept. 27 (U.P.)—New problems of the mining industry arising from the defense emergency will be studied by the American mining congress when it opens its eighth annual convention and exposition here Monday.

"Metals for defense" will be the theme of the convention, at which 2,000 delegates are expected. The relation of such metals as copper, zinc, lead, iron ore, gold, mercury, molybdenum, antimony, potash and borax, to defense production will be studied.

Albert W. Hawks, president of the United States Chamber of Commerce, addresses the convention Monday on labor relations. Other speakers include Gordon Garland, speaker of the California state assembly; Howard I. Young, president of the American Mining congress; William C. Browning, chairman of the western division.

(Picture on page eight)

Private services had been arranged today for Arthur L. Swim, 72, pioneer local resident, businessman and community worker who died yesterday at 9 p. m. at the county general hospital of pneumonia.

Relatives asked that no flowers be sent.

Mr. Swim, who came to Twin Falls 32 years ago and had lived here continuously since that time, entered the hospital a week ago.

At time of his death he was associated with his son, Walton O. Swim, in the real estate and mortgage loan business which he established when first coming here. He came here from Lynden, Wash., where he had been engaged in banking for a short time. He was born in Illinois June 1, 1869.

Survivors

He is survived by his wife, the former Mary Galbraith, to whom he was married in 1899, and by two sons, Walton and Dudley Swim, the latter of New York City where he is vice-president of the National Investors corporation. He arrived yesterday from New York just prior to his father's death.

During his residence in Twin Falls, Mr. Swim was active in many fields. He was a past president of the local Chamber of Commerce and at the time of his death was a member of the state board of education. As a member of that body, which also acts as the board of regents for the University of Idaho and the state's other institutions of higher learning, he has been active in working toward improvement of advanced education in Idaho.

He was a charter member of the Twin Falls Rotary club organized on April 24, 1917, was elected to the city council.

Twin Falls Mayor

Because of the illness and death of Mayor F. F. Bracken, Mr. Swim presided over the council sessions from Nov. 16, 1918 to March 3, 1919, at which time he was named mayor by the other members of the council.

He was a member of the special waterworks committee of three members of the council that had charge of the construction of the new waterworks system at that time. Other members of that committee were W. H. Eldridge and C. B. Channel.

He was active in promoting the Rogerson-Wells railroad connection and also in the formation of the American Falls reservoir district.

Loss to Community

Various civic leaders and pioneers this afternoon said the death of Mr. Swim would be felt as a "decided loss" to the community of Twin Falls as well as the state of Idaho. Among those expressing their sorrow were Harry Elcock, president of the Chamber of Commerce, and W. H. Eldridge, city clerk.

"Mr. Swim was a community builder and for that reason, if for no other, will be sorely missed," Mr. Elcock said. "He was always active in Chamber of Commerce work. His death comes as a blow not only to the civic orders in which he was interested and was always a willing worker but also in educational circles."

Mr. Eldridge, present secretary of the Rotary club, pointed out that

(Continued on Page 2, Column 1)

50-YEAR LICENSE

WASHINGTON, Sept. 27 (U.P.)—The federal power commission said today it had authorized a 50-year license to the Northern Idaho Rural Electrical Rehabilitation association, Inc., for a water power project on the Priest river two miles below the outlet of Priest lake.

Lost Pilot Disrupts Football Game With Landing Attempt

STOCKTON, Calif., Sept. 27 (U.P.)—An army aviation cadet who disrupted a football game while he desperately sought to make a forced landing within the stadium, escaped disciplinary action today but superior officers decided "a little home work in navigation wouldn't do him any harm."

Before Cadet Vinson Weiser, 23, of Hamilton, Tex., brought his training plane to a miraculously safe landing on a parking lot adjoining the College of Pacific stadium last night, he had:

"Hedge-hopped" for 30 minutes over the stadium while football players of Stockton and San Bernardino junior colleges tried to keep their minds on the game.

Clipped a high-tension wire and plunged the playing field into darkness for 20 minutes.

Knocked over a chimney on a nearby home.

Gave his superior officers at Mather field, Sacramento, a new crop of gray hairs by refusing to bail out.

But he set his plane down, practically on a dime, within 200 feet of the stadium and didn't scratch himself, his plane or several hundred automobiles on the blockwide parking lot.

"What a landing!" said Lieut. David McNutt at Mather field. "He's used up all the luck he's entitled to."

Cadet Weiser, on one of his first training flights, was flying in formation from Fresno to Mather field, his home base, 40 miles north of here, when he lost his bearings and mistook Stockton for Sacramento.

CAR TITLE RING IS UNCOVERED IN MONTANA PRISON

HELENA, Mont., Sept. 27 (U.P.)—Discovery of a racket in fraudulent motor vehicle title certificates at Montana state prison led today to a warning to motor vehicle registrars in other states to double-check all Montana certificates presented to them.

Governor Sam C. Ford said he had asked Warden Dudley Jones of the state prison, ex-officio registrar in this state, to send out the warning after it was learned an undetermined number of fraudulent titles were at large.

The governor said Jones discovered shortly after he took office last March that convicts in the motor vehicle registration department had been "bootlegging" blank certificates of title and registration certificates, selling them for from $50 to $250 a set, and also had stolen an undetermined amount of motor vehicle registration fees.

Recovers 30 Sets

The governor said headquarters of the fraudulent certificate ring apparently was Great Falls, and that Sheriff Andy Loberg there had recovered some 30 sets of fraudulent titles and certificates in the past two months.

Until Loberg finished his investigation, aided by a reporter on the Great Falls Tribune staff, no information on the racket was disclosed. The governor added that apparently nearly all of the fraudulent titles were used by automobile theft rings in other states, probably most of them in Chicago.

He admitted that the state's own investigation of the racket had "run into a blank wall" until Loberg joined the hunt and uncovered evidence which may lead to arrests.

How It Worked

The racket, according to the governor, worked something like this:

An automobile thief, armed with blank Montana titles and registration certificates, stole an automobile, changed the motor and serial numbers, then wrote himself a certificate of title and registration card bearing the new numbers.

Then, he either borrowed money on the car, leaving the fraudulent title as security, and changed numbers again and wrote out a new title, or he sold the car for cash. In some instances, he said, the same car probably was mortgaged several times before it finally was sold to some innocent person.

So far as could be determined, the governor said, the racket apparently was not worked to any large extent in Montana, but the number of stolen blank certificates and titles indicated it was being operated on a fairly large scale elsewhere.

MYSTERY CLOAKS JEROME SHOOTING

JEROME, Sept. 27 (Special) — Sheriff Lee S. Johnson and other officers today were investigating a mysterious shooting which sent a farmer to St. Valentine's hospital at Wendell and his wife in the county jail here on an open charge.

In the hospital, police records show, is Lloyd Kingcade, who resides two and one-half miles south and one mile west of here. He was shot in the back of the head but the bullet failed to pierce the "outer table" of the skull, hospital attendants and police said.

In the county jail is the man's wife, Mrs. Blanche Kingcade, about 28. No charges have been filed against her.

Sheriff Johnson said the shooting took place between 12:30 and 1 a. m. Friday, he said Kingcade told him. The wounded man is expected to be released from the hospital this week-end.

RHINELAND ATTACKED

LONDON, Sept. 27 (U.P.)—The air ministry said today that royal air force planes attacked the German Rhineland last night, making Cologne their main objective. Other points in western Germany were bombed and attacks were made on docks at Calais and Dunkirk.

RAIL CENTER BOMBED

LONDON, Sept. 27 (U.P.)—Royal air force planes bombed the railway center at Amiens, France, today and shot down 11 German planes during aerial combats, authoritative quarters said. Seven British planes were lost during the attacks, which were made in force.

Three Sugar Plants Start Runs Oct. 7th

All three factories of the Amalgamated Sugar company in this section of Idaho will start processing operations on Tuesday, Oct. 7, it was announced this afternoon by Harry Elcock, Idaho manager for the sugar beet company.

Elcock said that full crews for the three factories, located at Twin Falls, Rupert (Paul), and Burley, have been hired and that everything is in readiness for the 75-day run. During the run the factories maintain a 24-hour shift.

Digging of the sugar beets will start on Monday, Oct. 6, with exception of the factory station area at Jerome and the station areas at Filer and Twin Falls. In those two localities the digging will get underway Friday, Oct. 10.

In announcing dates for start of the seasonal runs, Elcock declared that the beets are "ripening up fast" and that indications point to the fact that sugar content will be higher than last year.

A total of 22,400 acres of sugar beets will be harvested in the three factory districts. Of this total there are 11,700 acres in the Twin Falls factory district and 10,700 acres in the combined Burley-Rupert districts.

Russians Report German Advance In North Halted

By JOE ALEX MORRIS
United Press Foreign News Editor

Adolf Hitler's armed forces were reported striking eastward against the Red army defenses of the Ukraine and the Crimea again today but on the northern front the Russians claimed to have smashed elite Nazi reinforcements with thousands of dead in the battle for Leningrad.

At sea, the Atlantic warfare raged on with survivors landed in Portugal telling how a German submarine shelled and sank the Panamanian steamer Trinidad (unlisted in Lloyds register).

Behind the German front lines, there were new reports of armed resistance as Budapest newspapers told of a series of battles in former Jugoslavia where at least 360 persons were killed and the town of Uzice wiped out, by German dive-bombers. Twenty Belgian hostages were executed by the Germans because uncaptured terrorists dynamited German rail lines in Belgium and France.

Cut Murmansk Railway

On the eastern front, an unconfirmed report from Stockholm said that Finnish-German units on the Arctic front had slashed across 100 miles of Russian territory and occupied the White sea port of Kandalaksha, cutting the Murmansk-Leningrad railroad line in the north.

At Leningrad, the Russians reported that 4,000 German officers and men had been killed in the last few days during fierce battles at the approaches to the city and 1,500 others in a battle farther south near Lake Ilmen. All German attacks were reported thrown back in the Leningrad area, where both sides had moved up elite reinforcements.

In the Ukraine the Germans reported destruction of Russian units totaling possibly 1,300,000 men and said that, despite strong Soviet counter-attacks, new drives were starting toward Kharkov and the Donets basin.

[illegible] of more than [illegible] Russia to fight beside the Red army appeared to be mounting as result of the German offensive in the Ukraine and against the narrow isthmus leading to the Crimea.

Berlin Claims

Berlin dispatches said 70 Russian divisions of probably 1,050,000 men had been destroyed in the encirclement battle east of Kiev, with not even small units able to escape the trap in which 665,000 prisoners and vast quantities of war materials were taken.

There still was no official word regarding progress of the offensive, which London said 70,000 German troops had launched against the Crimea, but on the northern front Moscow reported the Red army was holding its lines and making gains in some sectors in the battle of Leningrad.

Most important Russian success, in addition to smashing several elite German units around Leningrad, appeared to be in the Lake Ilmen sector, where a diversion attack in the Novgorod sector resulted in a severe battle and a "substantial" success, according to the Moscow Red Star.

Both sides were reported throwing reinforcements into the fighting around Leningrad.

Winter Difficulties

There were no reports indicating the difficulties facing Nazi-held Europe this winter. An Ankara dispatch reported the Germans indirectly had sought to initiate efforts toward an armistice on the eastern front and perhaps a separate peace with the Soviet union, but Moscow had quickly squelched such sugges-

(Continued on Page 2, Column 4)

Late FLASHES

MOSCOW, Sept. 27 (U.P.)—A big-scale and fierce battle is going on day and night outside the defeases of the Crimea, the official spokesman said today, and the Germans have suffered huge casualties in vainly trying to achieve a break through.

BUENOS AIRES, Sept. 27 (U.P.)—One hundred twenty-eight of the 1,046 interned officers and men of the scuttled German pocket battleship Graf Spee have escaped, the government announced today.

BOARD WILL SEEK FARM LABOR AID

With the specter of a serious labor shortage facing Twin Falls county ranchers when potato and beet harvests begin simultaneously the week of Oct. 6, a county farm labor committee was announced here today.

The committee will form a strictly advisory body to keep the Idaho employment service and the state farm labor committee advised as to what amount of labor should be shifted from other areas to the region if possible, Wm. Bollingbroke announced. Members include three farmers, one fruit grower and four extension, state and federal officials.

Colner Chairman

As certified to Boise today the committee is:

O. W. Colner, Twin Falls rancher, chairman; Frank L. Atkins, Buhl rancher; Harry Heller, Filer fruit grower; Glenn Briggs, Murtaugh rancher; Mr. Bollingbroke; Roy C. Lane, federal farm labor camp manager, Clyde Williams, manager of the Idaho state employment service here, and L. F. Wiseman, Buhl, county supervisor of the FSA.

Not Conciliation Board

"The committee is in no sense a labor conciliation board," Mr. Bollingbroke said, "and it will have no connection whatever with any wage matter. It's strictly a contact group to help arrange for farm workers at the times such labor is most urgently needed."

It was indicated that the employment service, the state farm labor committee and the FSA will endeavor to shunt surplus workers from other regions into this county for the harvest peak.

5 TO TEN YEARS FOR WEST ENDER

Five to 10-year penitentiary sentence was decreed here today for Bruce Harris, 29-year-old Buhl orchard worker who was convicted this week on charge of committing a crime against nature.

The sentence was ordered by Judge J. W. Porter, and state prison guards were notified to come after the prisoner.

YOUTH, 16, ADMITS SLAYING OF TRIO

KENNEWICK, Wash., Sept. 27 (U.P.) — John Soto, 16-year-old native Puerto Rican, confessed ambushing and slaying three members of a farm family for money he believed was hidden on a ranch near Hermiston, Ore., Police Chief R. M. Kershaw said today.

Kershaw said the youth had made a "full confession" that he shot and killed Mrs. Cora Tobin, 68, her son, Kenneth Gorsuch, 45, and her nephew, Marvin Adams, 24, Thursday night.

Soto gave his age as 18, but looked 10 years older. His description tallied with that of a man seen around the farm before the slaying.

He was arrested late last night when Patrolman R. C. Gee became suspicious of an out-of-state automobile, later identified as belonging to Gorsuch.

Kershaw said Soto admitted robbing him through the [illegible] when she went to [illegible] get milk. [illegible] Kershaw said [illegible] then "[illegible]" [illegible]

END SLATED SOON ON MOVIE "PROPAGANDA" HEARINGS

CLARK POINTS TO NEED FOR SEEING SPECIAL PICTURES

WASHINGTON, Sept. 27 (U.P.) — Chairman D. Worth Clark, D., Ida., of the senate sub-committee investigating alleged pro-war "propaganda" films indicated today that present hearings will be ended soon as Sen. Ernest W. McFarland, D., Ariz., challenged his committee colleagues to seek a vote of confidence from the senate.

McFarland, the only member on record as supporting administration foreign policy, said the committee's inquiry "has served no purpose" and the group should submit its findings to the senate for a recommendation "one way or another."

10-Day Recess

The sub-committee, now in recess for 10 days, has been holding hearings on a resolution by Sens. Bennett C. Clark, D., Mo., and Gerald P. Nye, R., N. D., calling for an investigation of alleged propaganda by the movie industry.

Chairman Clark conceded "there is a point" where his group would not be justified in continuing its hearings but pointed out that a recommendation for a full-fledged inquiry could not be made to the senate "unless we have some evidence to present." He told reporters that the group, when it reconvenes, will witness the special showing of a number of films branded as "propaganda" and probably will then conclude its hearings.

Cause for Criticism

"If the hearings were stretched out too long, the sub-committee would be subject to just criticism," he said. "On the other hand, if they were not continued long enough to give both sides a chance, the sub-committee would also be subject to just criticism.

"After seeing the pictures, we will be closely approaching the point where I think we ought to make a report."

PRIVATE SERVICE FOR A. L. SWIM, 72

(From Page One)

Mr. Swim was one of the 22 charter members of the Rotary club of Twin Falls which was organized Feb. 7, 1918, the second club to be organized in the state.

"His judgment in club matters was highly regarded and he served on many important committees," Mr. Eldridge said. "This year he was chairman of the committee on international relations but his illness prevented his attending the splendid meeting last Wednesday night which he had helped to plan. He was always ready to accept the task assigned to him and was very faithful in attendance at the weekly meetings. His death was a great shock to all of us."

The private funeral arrangements are being handled by the White mortuary.

Former Twin Falls Man Featured on NBC Sunday Hour

Bill Leiser, sports editor of the San Francisco Chronicle and former Twin Falls man, is a regular Sunday morning "expert" on the "Second Guesser" program of NBC radio network.

The program is heard over major NBC stations from coast to coast, with parts of the program eminating from San Francisco, Chicago and New York. Leiser appears with Coach Clark Shaughnessy of Stanford for the west.

The program is heard at 10 a. m. MST every Sunday during the football season.

Leiser is a brother of John E. Leiser, Twin Falls county deputy sheriff.

Divorce Granted To Husband Here

Divorce decree was granted in district court today by Judge J. W. Porter to Henry H. Wendling, Twin Falls, against Mrs. Mary R. Wendling, now a resident of Philadelphia.

The husband charged cruelty and desertion. The couple married Jan. 15, 1938 in Twin Falls.

Grange Speaker

HANSEN, Sept. 27 (Special) — John DeMond, Boise, national Grange deputy, operating in the state of Idaho, will be guest speaker at the Hansen Grange Booster night program Tuesday at 8 p. m. at the Hansen Grange hall. It will be an open meeting and the public is invited.

Keep the White Flag of Safety Flying

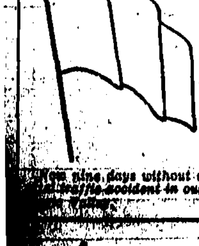

Now nine days without a traffic accident in our Valley

News in Brief

Officer Visits

Corp. Eric Newman, stationed at the Presidio in San Francisco, is visiting his parents, Mr. and Mrs. Peter H. Newman, Hansen.

Attorney Returns

F. C. Sheneberger, Twin Falls attorney, returned this week from a business trip to Minnesota. He also visited at his former home in Iowa.

Bicycle Found

Police records today show that a bicycle which was stolen from Mac Thomas, 315 Terrace Park, has been recovered and returned to the owner.

Here From Pocatello

Miss Mary Lou Gilb, freshman at the University of Idaho, southern branch, Pocatello, is spending the week-end with her parents, Mr. and Mrs. Carl Gilb.

Patients Leave

Jack Shilling, J. A. Crom, W. M. McDaniels, Mrs. Dick Straus and Miss Marjorie Buchl, Twin Falls, have been dismissed from the Twin Falls county general hospital.

At Convocation

Rev. Innis L. Jenkins, vicar of Ascension Episcopal church, will attend the annual convocation of Idaho Episcopal churches Sunday at Nampa, and will return to Twin Falls tomorrow evening.

Youth Service

A youth service, entirely in charge of the young people of the Baptist church, is scheduled for 8 p. m. Sunday at the Baptist church. In the morning, consecration of church officers will take place at the 11 a. m. service.

D. A. V. Auxiliary

Women's auxiliary of the Disabled American Veterans will meet at the home of Mrs. Martina Yelter, Buhl, Monday for a no-hostess luncheon. Members are requested to bring gifts for a pink and blue shower.

Junior Unit Meets

Junior unit of the American Legion auxiliary met this morning at the home of Phyllis Peterson, with President Ellen Joslin presiding at a short business session. The hostess served refreshments.

Attend Gooding Party

Mrs. A. J. Peavey, jr., and Mrs. Charles Greif, New York City, who is visiting in Twin Falls, were among the out-of-town guests at the betrothal luncheon of Miss Jean Bolte this week in Gooding.

Attends Funeral

Dudley Swim, New York City, is among members of the family who will attend private funeral services here for his father, A. L. Swim, pioneer Twin Falls business man. He arrived yesterday in Twin Falls in response to word telling of his father's critical condition.

Club Officials

Mrs. H. L. Hogsett, Twin Falls, has been elected recording secretary of the Idaho Federation of Women's clubs, and Mrs. Fuller Woody, Albion, has been named fourth vice-president. Mrs. Hogsett is president of the Twentieth Century club, and Mrs. Woody is first district president.

Preaches at Rupert

Rev. Mackey J. Brown, Twin Falls Nazarene minister, will fill the pulpit of the Rupert Church of the Nazarene tomorrow at 11 a. m. and 8 p. m. Rev. Henry Rayborn, also of Twin Falls, will take part in the services. Rev. and Mrs. Gerald Worcester, pastors, and former Twin Falls residents, and graduates of Northwest Nazarene college, will furnish special music.

Episcopal Program

A modified morning prayer service will be held at 11 a. m. Sunday at Ascension Episcopal church, when the young people will join with the adults in observance of the National Day for Youth throughout the Episcopal church. Bob Ryman, president of the Young people's Fellowship, will lead the service, and Mrs. John E. Hayes will speak. The young people will provide a choir.

In Boise

Twin Falls business visitors in Boise this week included C. C. Dudley and D. C. Smith and son.

Return to Coast

Mr. and Mrs. R. W. Cross returned yesterday to Long Beach, Calif., following a visit with Mr. and Mrs. A. E. Slifer, parents of Mrs. Cross.

Enter Hospital

John Kinder, Jerome; Mrs. Robert Thompson, J. B. Somers, Colleen Riedeman, Twin Falls, and Miss Burva Shott, Buhl, have been admitted to the Twin Falls county general hospital.

Leaves for Coast

Mrs. Minnie Shotwell left today for San Francisco, where she will spend the winter with her daughter, Mrs. C. H. Cordier. Mr. Cordier, a reserve officer, has been called into service with the United States army.

Receives Scholarship

Miss Melba Holmes, daughter of Mr. and Mrs. Horace L. Holmes, has been awarded one of five music scholarships at the University of Idaho, southern branch, Pocatello, where she enrolled as a freshman earlier this month. She is a violinist.

Returns From Boise

H. L. Dinkelacker returned yesterday from Boise. He was among the Twin Falls Commandery, Knights Templar, who assisted in the conferring of the order of the temple upon two candidates for Idaho Commandery No. 1 at the capital city Thursday evening.

Parker Fined

George Detweiler this morning pleaded guilty to a charge of overtime parking and was fined $1 in municipal court, records show. Detweiler assumed responsibility for the offense but said that the car was parked by a friend who had borrowed it.

Aviator Graduates

Kenneth Hodges, son of Mrs. J. L. Hodges, former resident of Twin Falls, yesterday was graduated from the advanced air training school at Stockton, Calif., and is now a lieutenant. Lieut. Hodges, Twin Falls high school graduate, attended the University of Idaho for two years and the University of Southern California.

War Mothers Travel

Mrs. A. S. Martyn, Mrs. Emma Balsch and Mrs. Willis Young left today for Sacramento, Calif., to attend the national convention of American War Mothers. They were accompanied by Mrs. Lionel Dean, who will visit in San Francisco, and Mrs. W. R. Chase, who will visit her daughter, Miss Virginia Ann Chase, student at the University of California, Berkeley.

Mother Asks for Children Custody In Divorce Suit

Charging that her husband was cruel and habitually remained away from home at nights, Mrs. Bernice Osgood, mother of two children, filed divorce suit in district court today against Sherman F. Osgood, Twin Falls sportsman and skier.

The couple married Jan. 22, 1933 at Boise. Children are a girl, almost eight years old, and a boy, five.

Mrs. Osgood asks custody of the two children and $125 per month alimony. Her attorneys are Chapman and Chapman and James T. Murphy.

Jaycees Head for Ski Work Sunday

Junior Chamber of Commerce members who are taking part in the "work party" at the Magic mountain ski site Sunday will meet at the city park bandshell at 8 a. m., Ray Robbins, winter sports committee chairman, said this afternoon.

Elmer G. Ross, forest ranger, will assist the group as volunteer supervisor. Picks and shovels will be provided at the ski shelter site.

The Jaycees are to dig the trench in which a water pipe will be placed.

News of Record

Marriage Licenses

SEPT. 27

Yutaka Tamura, 23, Caldwell, and Ruth Hachiya, 22, Twin Falls.

Births

To Mr. and Mrs. Herman Christensen, Twin Falls, a boy, Friday at the Twin Falls county general hospital maternity home. Mrs. Christensen was formerly Miss La-Dean Stokes.

To Mr. and Mrs. Paul Holloway, Jerome, a boy, this morning at the Twin Falls county general hospital maternity home.

To Mr. and Mrs. Arthur Chapin, Twin Falls, a boy, yesterday at the Twin Falls county general hospital maternity home.

To Mr. and Mrs. Chester Butler, Hazelton, a boy, yesterday at the Twin Falls county general hospital maternity home.

Temperatures

	Min.	Max.	Prec.
Boise	40	68	
Butte	31	67	.09
Calgary	17	51	.31
Chicago	47	64	
Denver	48	77	
Havre	30	51	.37
Kalispell	34	67	.02
Kansas City	68	75	
Los Angeles	64	77	
Miles City	31	72	.79
Minneapolis	58	69	
New York	64	74	
Omaha	60	78	
Pocatello	48	78	
Portland	51	67	
St. Louis	69	70	
Salt Lake City	51	76	.03
San Francisco	51	72	
Seattle	48	69	
TWIN FALLS	38	74	Tr
Williston	25	56	.06
Yellowstone	—	—	

Judgment Sought On Note for $500

District court civil suit asking judgment for $467.65, plus interest and $75 the plaintiff says he paid on a mortgage, had been filed today by John A. Balsch, jr., oil distributor, against Ethel D. Wheeler and H. C. Wheeler.

The judgment is asked on a $500 promissory note dated Feb. 15, 1940. Sale of property in Albert tract is asked to satisfy the judgment. Frank L. Stephan is attorney for Mr. Balsch in the suit.

Suit Filed Over Sign at Hazelton

Because a neon sign at Hazelton has assertedly not been completely paid for, the Cosgriff Outdoor Advertising company, Twin Falls, filed suit in probate court today for $60.96 against J. G. Walker and Monty Worden.

The neon sign, costing $121.90, was made for "The Sportsman" pool hall at Hazelton July 31, 1940, according to the suit. Parry and Thoman represent the claimants.

THOROUGH

ONTARIO, Ore., Sept. 27 (U.P.) —When Ernest Oartles, 50, determined to end his life, he meant business. He first jumped in front of a mowing machine but the driver stopped in time. Then, according to Coroner R. A. Ticke of Malheur county, Oartles laid his head on a barbed wire fence, walked back and forth until the strands all but severed his head from his body.

AXIS STRIKES AT UKRAINE, CRIMEA

(From Page One)

tions through neutral diplomatic channels.

In Italy, Premier Benito Mussolini ordered rationing of bread generally, starting Oct. 1. Cornmeal also was rationed because the wheat and corn crops, while higher than last year, were less than had been forecast.

But the Germans prepared to carry on the war on the eastern front through the winter, insisting the coming of cold and snow would cover the battle quagmires and facilitate fighting.

There were new reports of widespread sabotage, terrorism, armed resistance and executions in axis-occupied territory.

Dispatches from Budapest said German dive-bombers had destroyed the entire town of Uzice, in former Jugoslavia, in retaliation for guerrilla warfare against the occupation forces. The town of 13,000 was regarded as an intellectual center of Jugoslavia and was the home of many political figures.

300 "Rebels" Killed

At Doboj, 300 "rebels" were reported killed and 20 pro-Nazi soldiers met death in a series of engagements but dispatches to Budapest said that the outcome of the fighting still was uncertain.

At Rosanci, 14 persons were executed by the occupation authorities and 28 guerillas were reported slain in fighting near there.

In Belgium, 20 alleged Communists were executed on charges of sabotage, chiefly in connection with destruction of railroads used by the German troops.

Indications that Britain expected to send troops to the eastern front increased as dispatches told of greater numbers of royal air force planes, including the new multi-gun Hurricane fighters, in action with the Russian forces.

Gen. Sir Archibald Wavell, British commander-in-chief in India, went from London to Iran to talk with the Red army leaders about "measures for joint defense of that part of the world," it was stated authoritatively in London.

Driver Held After Highway Accident

JEROME, Sept. 27 (Special)—Edward Aamodt, Gooding, was in jail here today while police investigated an accident which occurred yesterday about 8 p. m. and resulted in injuries to Jim Wray, Jerome.

Police records show that the motorist struck Wray, who was walking along highway 93 inside the city limits. Wray received a facial burn and a laceration above one eye.

Officers said the driver is being held pending complete investigation of the mishap.

BURLEY

Mr. and Mrs. James Cato are the parents of twins, a boy and a girl, born last Thursday at a Boise hospital. The children have been named John Kent and Judy Ruth.

Mr. and Mrs. Lloyd Cox and sons, John and Jimmy, returned this week from a two weeks' visit with relatives in Missouri.

Mrs. Lee A. Wright, Boise, arrived here Wednesday to visit with relatives.

Members of the 500 club gathered at the home of Mr. and Mrs. M. W. Crouch Saturday to help them celebrate their silver wedding anniversary. Following dinner, cards were played with prizes going to Mr. and Mrs. Emil Hillms and Mr. and Mrs. E. Nichols. Mr. and Mrs. Crouch were presented with a gift.

M-Men and Gleaner Girls of the Burley L. D. S. stake held their election dance at the tabernacle Wednesday evening with 80 present. A. Edwin Larson, M-Men supervisor, and Mrs. Williams, stake Gleaner Girls supervisor, were present. Officers elected were: Gleaner Girls, Beth Turner, president; Thelma Forst, vice-president; Eva Norton, secretary; M-Men, Wells Koyle, president; Kue Beams, vice-president, and Melvin Darrington, secretary.

Sunshine chapter of the Better Homes club met Wednesday at the home of Mrs. Minnie Yelton. Mrs. Margaret Hill Carter presented a demonstration of block printing Christmas cards. Each member presented a number on the program and received a prize.

Mr. and Mrs. Clifton Stout, who were married Sept. 2, were honored guests at a reception Monday evening at the Unity L. D. S. chapel, with Mrs. J. Golden Stout and Miss Elsie Tolman as hostesses. The couple and their families stood in the receiving line, and the gifts were displayed during the evening. The following program was given, under the direction of Miss Tolman: song, Unity girls' chorus; reading, Mabel Banner; piano solo, Clifton Cunningham; skit, Mr. and Mrs. Fred Johnson and Elda Hurst; vocal solo, Nona Marchant; jokes, Evelyn Crane; vocal solo and violin solo, Raymond Johnson. Dancing and refreshments concluded the evening.

Mr. and Mrs. Ray Webb, who left this week for Oakley where they have decided to make their home on a ranch, were honored at a party Sunday evening by 43 of their friends. Mrs. Alfred Anderson and Mrs. Oscar Erickson were hostesses, and the evening was spent in games. Mrs. Webb has been active in church and school affairs.

Of interest to Burley people is the announcement of the marriage in Reno, Nev., Sunday, Sept. 14, of Miss Odetta Critchfield, formerly of Burley and Oakley, to V. Williams, Twin Falls. The bride's twin sister, Mrs. Rhodetta Peterson, Boise, accompanied the couple to Reno. The bride has been employed in Twin Falls for a number of years, and the bridegroom is a livestock dealer in Twin Falls, where they will make their home.

TODAY'S SCORES

By United Press

NATIONAL

		R.	H.	E.
New York	001 100 002	4	10	1
Boston	014 000 00x	5	11	0

Feldman, Lohrman (6) and O'Dea; Salvo, Javery (5) and Berres.

		R.
Philadelphia	000 005 0	5
Brooklyn	000 210 0	3

Hoerst and Warren; Albosta and Owen, Pfister.

		R.
Cincinnati	001 05	
Pittsburgh	030 00	3

E. Riddle and West; Wolf and Wagner.

		R.
St. Louis	400 1	5
Chicago	020 1	3

Pollet and W. Cooper; Erickson, Eaves (1) and McCullough.

AMERICAN

		R.
Washington	400 000 00	4
New York	000 002 00	2

Masterson and Evans; Gomez, Bonham (1) and Dickey.

		R.
Boston	000 40	4
Philadelphia	000 00	0

M. Harris and Peacock; Wolff and Wagner.

		R.
Chicago	00	0
Detroit	10	2

Rigney and Turner; Rowe and Tebbetts.

Cleveland ....
St. Louis ....

GRID RESULTS

FINALS

Rhode Island 20, Maine 13.
Hartwick 13, Lehigh 13.

Third Quarter

New York U. 12, Penn Military 0.
Rutgers 20, Alfred 0.
West Virginia 7, Waynesburg 7.
Brown 7, Wesleyan 0.
Springfield 7, Massachusetts State 7.
Westminster 13, Carnegie Tech 6.
Colgate 47, St. Lawrence 0.
Colby 16, City College of New York 7.

HALF

Dartmouth 6, Norwich 0.
Michigan State 7, Michigan 7.
Ohio State 6, Missouri 0.
Virginia 19, Lafayette 0.
Notre Dame 12, Arizona 7.
Navy 21, William and Mary 0.
Duke 34, Wake Forest 7.

FIRST QUARTER

St. Bonaventure 7, Manhattan 0.
Kentucky 13, Virginia Poly 0.
Detroit 7, Indiana 0.
Tulane 7, Boston college 0.
Iowa 6, Drake 6.
Vanderbilt 3, Purdue 0.

CAMP FIRE GIRLS

CHICKADEE

Chickadee Camp Fire group members met Friday afternoon at the home of Mary Lou Ocheltree. Plans were made for a tea towel and popcorn sale in the near future and refreshments were served at the close of the meeting.

BLUE BONNET

Members of the Blue Bonnet group group of the Bluebirds met this week at the home of Barbara and Patty O'Halloran, with Patricia Flinn presiding at the business meeting. Roll call was answered with brief accounts of summer experiences. Mrs. R. J. McDonald, new guardian, and Miss Joan LeClair, assistant guardian, were present.

New officers were elected with Patricia O'Halloran as president; Joyce Houtby, vice-president; Mary Winterholer, secretary; Barbara O'Halloran, treasurer; Arlene Gambrel, scribe; Laura Lee Chaney, teller; Patrician Flinn, program chairman.

The girls are learning German, Indian and Spanish songs and a song practice was held. Next meeting will be held at the home of Laura Lee Cheney Sept. 30.

KETCHUM

The Christiana club, occupying a square in mid-Ketchum, is expanding in the erection of what will constitute an ornate addition to the main building on the west and south sides of the big concern. The west annex, approximately 30 feet wide and length and height of the two-story structure, is being built of Boise stone, which is shipped by rail and trucked to the Christiana, many tons of it. The south annex to be the same stone, as is the main building. The west annex will house the furnace and additional space for the recreational room, the south annex for general purposes required in the building. It is 20x32. The upper floor of the entire building is also undergoing remodeling.

R. E. Sanger, operating the Studebaker plant and garage, is adding to the east end of the building, on Main street. The structure will be completed at an early date. Mr. Sanger just returned from Salt Lake after an inspection of 1942 cars.

Otis Hobbs, local grocer, has just completed a building, 40x60, which will house his grocery business. The interior has been arranged to accord with everything needed for the conduct of a modern grocery.

Dr. M. J. Fuendeling and Dr. Valdi B. Fuendeling announce the removal of their offices to 519 Main Ave. West

EDEN, HAZELTON LEGIONS INSTALL

Joint induction of Eden and Hazelton American Legion posts and auxiliaries took place at Eden this week, Roy Gordon, Eden commander, presiding as toastmaster at a banquet preceding the installation.

During the business session, which was conducted jointly, the following new officers were installed by District Commander Otto Paul; Hazelton—commander, L. H. Walkington; vice commander, Gordon Murphy; adjutant, T. L. DeSpain, chaplain, George Schroeder; sergeant-at-arms, Carl Wrigley.

Eden, commanders, Lloyd West; vice commander, Roy Gordon; adjutant, Arvil Stephens; chaplain, Elbert Hamilton, and sergeant-at-arms, Bennie Vice.

During the auxiliary joint meeting, officers were installed, headed by Mrs. William Detweiler, Hazelton, president; and Mrs. Roy Gordon, Eden, president. They were installed by Mrs. Peter Boyd, fifth district president.

Mrs. Vance reported on the department convention of the Legion auxiliary at Milwaukee and Mrs. Boyd told of the department convention held at Boise last month.

Louis DeSpain, department chairman of the Legion network, told of activities in that field, and introduced District Chairman Perry Spangler, Twin Falls.

Introduced at the banquet were: Department Commander Samuel E. Vance, jr., who reported on the national convention at Milwaukee; Mrs. Vance, department president of the auxiliary; Fifth District Commander Otto Paul, Rupert; Fifth District President Mrs. Peter Boyd, Rupert; Mrs. William Detweiler, past national vice-president, and president of the Hazelton unit; Mrs. Roy Gordon, unit president at Eden; Mrs. John Day, department child welfare chairman from Twin Falls; Lamarr Simmons, Hazelton commander.

GRANGE BOOSTER NIGHT SEPT. 30TH

Booster night will be observed by Twin Falls Grange at an open meeting Tuesday evening at the Odd Fellows hall, beginning at 8 p. m., and all interested persons and prospective members are especially invited to attend, officers announced today.

The Founder's day theme will be portrayed in living portraits. The program has been arranged under the direction of Mrs. Harry Capps.

The accomplishments of the Grange during the past 75 years will be reviewed briefly, and W. O. Jacky, master of the Twin Falls Grange, will speak on "The Grange of Today."

Pomona Grange master will speak on "The Grange of the Future."

Stockman's Body Goes to Missouri

The body of Jay B. Somers, 63, Twin Falls stock buyer, will be taken to Plattsville, Mo., Sunday for funeral services and burial.

Mr. Somers, a former resident of Elko, Nev., died at 7:42 p. m. yesterday at the Twin Falls county general hospital after a brief illness.

He was a member of the Methodist church and was formerly associated with the Masonic lodge. He was born Nov. 25, 1877, at Cleveland, O.

He is survived by his wife, Mrs. Frances Somers, Twin Falls, and a son, Dale Somers, who lives in Chicago.

The body rests at the Reynolds funeral home.

H. B. Club Honors Hostess' Birthday

Mrs. J. L. Berry entertained the H. B. club and two guests, Mrs. Amanda Lincoln and Mrs. Mary Adkins, Thursday at a dessert luncheon. Mrs. Ruth Hughes conducted a business meeting.

Mrs. Iva Porter and Mrs. Adkins won prizes at cards, and a birthday gift was presented to the hostess by the club. Mrs. LaRene Lincoln won the white elephant. Mrs. Berry asked to be dropped from the club, and Mrs. Porter was named to succeed her as reporter.

Adults 20¢ to 6 P. M. Continuous Show from 1:00 P. M.
Evening 25¢, Plus 3¢ Tax
Kiddies 10¢ Anytime
UNCLE JOE-K'S
Norge Air Conditioned
ROXY
LAST TIMES TONIGHT
A REPUBLIC PICTURE
TRAIL BLAZERS
with BOB LIVINGSTON
BOB STEELE • RUFE DAVIS
Comedy • Cartoon • News
"Return of the Spider" No. 10
STARTS TOMORROW
TOM HARMON —the greatest grid star of them all ... in
HARMON OF MICHIGAN
with ANITA LOUISE
NEW MARCH OF TIME

Seen Today

Woman shaking small coin bank, vowing meanwhile that she's trying to make room to get more cash in, not to get money out . . . Local official gleefully thumbing his nose (from inside window) at friend on street, who can't thumb back because too many people are watching . . . Oregon, Wyoming and Kansas license plates lying on desk at courthouse after state officer ordered owners to buy Idaho plates . . . Man and woman "riding double" on bicycle . . . Onions scattered for half a block as two sacks fall from truck entering Twin Falls from west, and pedestrians promptly rescuing same for home consumption . . . Woman, clad in black, wearing black silk hose rolled an inch below each knee, a la 1925 . . . Another army bomber roaring over city . . . And disgusted fellow dropping whole armload of clothing as he tries to open door of cleaning establishment.

BURLEY RANCHER RITES ON SUNDAY

BURLEY, Sept. 27 (Special) — *Funeral services for Clemence Otto Schulze, prominent rancher of this vicinity since 1908, will be held Sunday at 3 p. m. at the Burley Christian church, Rev. M. H. Zagel, pastor of Immanuel Lutheran church, Twin Falls, officiating.*

Interment will be in Burley cemetery. The body will lie in state from Saturday evening to the time of services at the Payne mortuary.

Mr. Schulze died Friday at a local hospital following a two weeks illness. He was born Jan. 26, 1869, in Indiana.

Survivors include the following brother and sisters: Harry Schulze and Jack Schulze, Burley; Mrs. Arno Huettig, Eden; Mrs. Larry L. Nonini, Wallace, and Mrs. Richard Robinson and Mrs. Gordon North, both of Burley.

Eleven nieces and nephews also survive.

5 Draftees From Here Accepted

Five draft inductees from area No. 1 have been definitely accepted at Fort Douglas and one has been rejected, according to word received today by the local board.

Report from the induction center did not reveal status of the other two of the eight young men who went from Twin Falls Thursday night. Word regarding the trio who were to be inducted in other states will not be received until later.

IDAHO
Today Only!
He Was Fresh From the Prairie . . . She Was Just Fresh!
The COWBOY and the BLONDE
with MARY BETH HUGHES GEORGE MONTGOMERY
20¢ Til 6
Open 1:15
— ADDED —
Chap. 13 "WINNERS OF THE WEST"
NOVELTY
Latest News Events

WOO - WOO! SOME FUN!
Starts TOMORROW
HUGH HERBERT in
MEET the CHUMP

— ENDS TONIGHT —
Last Feature at 10 P. M.
Henry Fonda - Joan Bennett
"WILD GEESE CALLING"
ORPHEUM
Starts Tomorrow
B-I-G S-A-L-E!
ONLY 1000 LAFFS PER CUSTOMER!

BAND AWARDS GO TO H. S. STUDENTS

At a pep rally at Twin Falls high school yesterday afternoon, June Reed and Larry Meech were awarded medals from the National High School Band association, for superior performance last spring at the district high school band contest at Ogden, Utah, in which the high school band participated and took first division awards. Margene Crow will also receive a similar medal. Awards were made by Bert Christianson, band instructor at the high school.

The rally was in conjunction with the Gooding-Twin Falls football game last night, and preceded the first matinee dance at the high school this school year.

Bob Jones, student body president, led the group in the pledge to the flag, and Otto Florence, president of the Boys' club, made announcements concerning sale of peanuts and programs at the football game last night, and the appointment of guards for the game.

Yell leaders introduced a new school yell, "Twin Falls high," and led the assembly in several other yells; pep band played "Sis Boom Barbara Brown," "I Hear a Rhapsody," "Friendly Tavern Polka." A recording of "Chattanooga Choo Choo" and announcements concerning the matinee dance, followed by the singing of "Varsity," school song, concluded the rally.

Community Chest Drive Will Start In Mid October

Community Chest drive this year will get underway "about the middle of October," Frank Cook, president, said this afternoon.

Exact date for the drive was set last night at an executive board meeting but will not be announced until a general meeting next week gives final approval.

Town Hall Goes To Record High

All-time high mark has been achieved in the membership roll of the Twin Falls Town Hall, President Loyal I. Perry said today.

Actual membership reached 384 today. Since 60 students received free season tickets for assisting in the sale, the aggregate at noon today was 444.

Step Out in Clean
FALL CLOTHES
There's NO extra cost to the care we exercise in cleaning.
20% for Cash-Carry
"400" CLEANERS
241 Shoshone N. Phone 488

Thrifty USED CARS

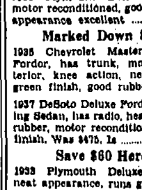

Prices cut to the bone
Our prices are still downward for immediate clearance
Save $50 on This One
1935 Plymouth Deluxe Coupe, motor reconditioned, good rubber, appearance excellent $245
Marked Down $45
1935 Chevrolet Master Deluxe Fordor, has trunk, mohair interior, knee action, new beetle green finish, good rubber $255
1937 DeSoto Deluxe Fordor Touring Sedan, has radio, heater, good rubber, motor reconditioned, new finish. Was $475. Is $395
Save $60 Here
1933 Plymouth Deluxe Coupe, neat appearance, runs good, motor not an oil pumper, hydraulic brakes, floating power $135
MANY OTHERS
39 Ford Coupe, radio, heater
36 Chev. Master Town Sedan
35 Pontiac D. L. Fordor
37 Lincoln Zephyr Coupe
37 Ford Dlx. Fordor
38 Ford D. L. Coupe
36 Olds 6 D. L. Fordor
35 Ford D. L. Fordor
34 Ford D. L. Fordor
TRUCKS TRUCKS
40 Ford Truck, 95 Motor $725
36 Chev. Truck, 158 ..... $265
34 Chev. Truck, 158 ..... $225
36 Ford Pickup $265
34 Ford Pickup $125
Yesterday's Prices Today
UNION MOTOR
FORD - LINCOLN - MERCURY

State Regent of DAR Will Visit Twin Falls

Mrs. Henry Ashcroft, Payette, state regent of the Daughters of the American Revolution, will make her official visit to the Twin Falls chapter, Daughters of the American Revolution, next Friday, Oct. 3.

A luncheon in her honor will be served at 1 o'clock at the home of Mrs. Emma Clouchek, 327 Fifth avenue east.

Mrs. A. R. Scott, Hansen, regent of the local chapter, will preside at a supper Thursday evening at the Orange Lantern, Kimberly, in compliment to Mrs. Ashcroft and local officers.

One of the most active committees within the scope of the work of the D. A. R. is the committee on national defense, according to Mrs. Ashcroft.

The state regent is a graduate of Vassar college. She is actively connected with the P. E. O. Sisterhood, being a past state president.

Mrs. Ashcroft is a member of the board of trustees of the supply department of the P. E. O. She is also affiliated with the Eastern Star.

* * *

Bride-Elect

Miss Jean Eleanor Bolte, Gooding, who will become the bride of Richard Norton White, Glenns Ferry, in the near future. She is the daughter of Mr. and Mrs. Earl B. Bolte.

* * *

Jean Bolte Will Marry Banker at October Nuptial

GOODING, Sept. 27 (Special)—Announcement of the engagement of Miss Jean Eleanor Bolte, daughter of Mr. and Mrs. Earl B. Bolte, Gooding, to Richard Norton White, Glenns Ferry, was made this week by the parents of the bride-elect.

Announcement was made at an informal luncheon party given Tuesday at the Bolte home. The engagement was revealed by cover markers of miniature homes with pictures of Miss Bolte and Mr. White at the open door. A huge pink dahlia centered each of the quartet tables and bouquets of autumn flowers were used about the rooms.

Mrs. J. E. Farmer and Mrs. F. R. Gooding were awarded prizes for high score in the bridge games which followed the luncheon. Out-of-town guests included Mrs. W. W. Knox, Glenns Ferry; Mrs. A. J. Peavey, jr., Twin Falls, and Mrs. Charles Greif, New York City; Mrs. William Power, Pier, and Mrs. Kenneth Bradshaw, Wendell.

The wedding will be Saturday, Oct. 11, at the Bolte home in Gooding.

Miss Bolte attended the Gooding schools and is a graduate of Stephens college and of Stanford university. She is a Gamma Phi Beta. For a year and a half she has been employed at the Crocker First National bank in San Francisco.

Mr. White is the son of Mr. and Mrs. I. E. White, Boise. He attended Whitman college, Walla Walla, Wash., and is a Beta Theta Pi. He is now cashier at the Glenns Ferry bank.

* * *

CAMP FIRE GIRLS

TANAKIA

Members of the Tanakia Camp Fire group met Wednesday at the home of the guardian, Mrs. C. N. Ross. Betty Anne Russell, presiding, introduced W. R. Wolter, commander of the Disabled American Veterans, who spoke briefly on the annual forget-me-not sale. He invited the group to participate in the sale Saturday, Oct. 4, and the group accepted the invitation.

Camp Fire service plus were given to the girls and plans were made to visit the clay caves near Eden. The meeting concluded with group singing of Camp Fire songs. Bernice Mondragon was hostess.

Power Company Employes Attend Rustic Supper

Twin Falls division of the Idaho Power company, representatives of the company branches of the northside and southside sections, attended a picnic supper last evening at Twin falls, in Snake river canyon.

Henry L. Senger, chief engineer, and Mrs. Senger, Boise, were among the special guests. Mr. Senger visualized and brought to reality the Twin falls power plant and landscaping project.

A huge bonfire was lighted in a clearing at the foot of one of the cliffs, and the party chattered about it for camp fire singing, following the supper.

Streamers of electric lights furnished illumination for the tables.

Marvin Newman was general chairman of arrangements.

* * *

Freemans Feted At Bridal Party

Mr. and Mrs. Karl Freeman were honored at a wedding shower Friday evening by friends of the first ward of the L. D. S. church. The event took place at the home of Mr. and Mrs. E. B. Freeman on Fifth avenue north.

Mrs. N. W. Arrington and Austin Green directed the games and contests, and refreshments were served to 45 guests.

Assistant hostesses were Mrs. L. W. Hyde, Mrs. Isaac Miller, Mrs. L. Z. Bartlett, Mrs. Austin Green, Mrs. L. A. Hansen, Mrs. Clark Cameron, Mrs. Leon Rice and Mrs. Alma Wells.

Mr. and Mrs. Freeman were married Sept. 19 at the L. D. S. temple in Salt Lake City. They are at home in the Rex Arms apartments.

Mrs. Freeman was formerly Miss Betty Staley, Kimberly.

* * *

Original Poems Read for Group

Mrs. Frank Holman read a group of original poems at a meeting of the Women's Friendship class of the Methodist church yesterday afternoon at the home of Mrs. Dochia Dale.

Mrs. May Kaiser and Mrs. M. Smith were assistant hostesses. A no-hostess luncheon was served before the program, attended by 14 members.

Roll call responses were vacation talks. Mrs. F. E. Haynes presided in the absence of Mrs. J. O. Bernard, president.

Devotionals were in charge of Mrs. F. C. Graves.

* * *

Peggy Cavanagh Joins Glee Club

Miss Peggy Cavanagh, daughter of Mr. and Mrs. Dan J. Cavanagh, and sophomore at Marylhurst college, near Portland, Ore., has been elected to Treble Triad, the college glee club, according to word received here.

The organization appears in important functions at the college and makes an annual northwest tour.

Miss Cavanagh last night was among the honorees at Cresta Prelude, annual dance welcoming newcomers to the college. She also attended a complimentary tea last Thursday at Flava salon.

IDAHO'S AN OREGON CITY--- OR DO EASTERN MAPS LIE?

By MARY HELEN CLAPPER

Many a chuckle was spent on the witty but slightly "off" maps that were displayed recently on the bulletin board near the dean's office at the Twin Falls high school. They're copyrighted by Daniel Wallingford, 144 West 144th street, New York, and represent "a composite of the New Yorkers' ideas concerning the United States" and a "Bostonian's idea of the United States."

To the New Yorkers, their state is the largest state, with Florida in for a close second, then come Texas, Philadelphia (and what a state that is, too!) and Alabama, third, fourth and fifth, in that order.

Cities Into States

San Francisco, Hollywood, Reno and Philadelphia have advanced to states while Wyoming, Idaho, Nevada, South Dakota, Kansas, Oklahoma, New Mexico, Nebraska, Pennsylvania and Iowa have degenerated into cities and towns. The New Yorker, if visiting Wyoming, would expect to find himself in Montana, according to this "brainstorm" of a map; he'd be in Oregon while visiting in the "city" of Idaho, and would find Nevada in Reno! South Dakota is a city of North Dakota, Kansas and Oklahoma belong in Missouri, and New Mexico is lost when it's out of Texas! Nebraska is a city of Illinois, and Pennsylvania is part of the urban area of Philadelphia; Iowa is an almost unmentionable place in Wisconsin—where the tall corn grows!

In New York itself, Manhattan island ranks after Alabama in size, and Brooklyn is larger than Texas.

This New York fellow claims that we keep two-thirds of the United States east of the Mississippi river, which, by the way, flows through Colorado, forms an eastern border for North Dakota, and does not touch Louisiana but flows into the Gulf of Mexico from Mississippi.

California has the privilege of remaining a state, but is comprised solely of Hollywood and San Francisco, both of which are larger than the parent state.

Two of this fellow's three Swanee rivers flow into the Gulf of Mexico, and the other goes into the Atlantic; his six Great Lakes—are Great Salt Lake, Lake Superior, Lake Michigan, Lake Louise and Lake Champlain.

Borders Come Closer

While Alaska borders Puget sound, the northern border of Oregon and Montana, Hawaii and South America, which included Havana, are practically on the mainland.

The Bostonian simply gives New England a claim of an area several times larger than it really is, acknowledges the western prairies and some other states, which are listed, but which have no boundary lines. He reports the western cities to be rather modern and quite progressive, and the seaports have advanced—especially since the opening of the Panama canal!

Well, at least, they do give us credit for existing!

With a Chinese Accent

With a panel of hand-painted Chinese wallpaper, treated as a frame for the focal point of an interesting grouping, interior designer A. M. Sachs solves the "no fireplace" problem. The panel has a backing of muslin and so is easily removable from any wall. It can be set above a buffet or mantle or in the center of the longest wall in a room where a fireplace should be, but isn't. On the Chinese lacquer table is an 18th century Chien Lung lamp in soft blue with symbols etched in white. The chair piece in this group would make an ideal gift for your own home or any other.

Convocation to Be Attended by Episcopal Group

Several Twin Falls residents will be among those attending the annual Episcopal convocation Sunday and the meeting of the Women's auxiliary of the missionary district of Idaho Monday at Grace Episcopal church, Nampa.

Among those leaving Sunday morning for the two-day event, which will include the dedication of Grace church, will be Mrs. A. L. Norton, president of the Afternoon Guild of Ascension Episcopal church; Mrs. G. H. Truitt, Hansen, and Mrs. T. M. Robertson.

Mr. and Mrs. George F. Sprague may also attend the Sunday events. Mrs. Charles B. Beymer will probably be at the Monday sessions.

* * *

Club Holds Annual Achievement Day

RUPERT, Sept. 27 (Special)—Members of the Rupert Welcome club joined members of similar clubs of Emerson and Paul Thursday in an all-day meeting at the Paul L. D. S. chapel. Outstanding features of the day's program were a covered dish luncheon and a style show.

In the style show prizes went to Mrs. Peter Boyd, president of the Rupert club, for the best home dress; Mrs. John West, Rupert, for the best "best" dress; and to Mrs. Gladys Greenwell, president of the Emerson Home Demonstration club, for the best afternoon dress.

With Mrs. Greenwell presiding, the formal afternoon program consisted of a talk by County Agent C. Warren Dalgh; a talk, with demonstration, on "Pictures in the Home" Mrs. Zelma Bowers, Paul; talk, with demonstration, on "Flower Arrangement in the Home," Mrs. Robert Lee Culley, Rupert; review of the women's summer camp at Easley Hot springs, and a talk on meal planning by members of the Emerson Home Demonstration club. In response to roll call each member of the Paul club gave a suggestion on gardening, household activities, driving or better living in general.

The Rupert club's contribution to the program was a humorous skit, "The Broadcast," presented by Mrs. Charles Masoner, Mrs. Frank Mavrole, Mrs. Peter Boyd, Mrs. John West, Mrs. O. W. Paul, Mrs. Robert Lee Culley, Mrs. William L. Reed and Mrs. William N. Polmateer.

The session concluded with group singing.

* * *

Kappa Alumnae Meet at Supper

Mrs. W. H. Eldridge, assisted by Mrs. Lyle Frazier, entertained Kappa Kappa Gamma Alumnae association at a dessert supper last evening at her home, 262 Sixth avenue east. An informal program followed the business session.

* * *

CHRISTMAS CLUB TO DISPLAY PRESENTS

Christmas club will conduct an "open house" from 8 to 10 o'clock Friday evening, Nov. 31, at the recreation hall, and gifts made during the year will be displayed.

Announcement was made following a meeting last evening of the club at the home of Mrs. Eva Alexander, 536 Fifth avenue north.

Plans were also made for the meeting Oct. 17 at the home of Mrs. Alice Edwards. Last evening, recipes for pickles and relishes were exchanged. Mrs. S. R. Tanner and Mrs. A. C. Smith were guests of the club.

B. P. W. Week Receives Roosevelt Endorsement

The United States must achieve total preparedness in order to forestall total war in the United States, President Franklin D. Roosevelt said yesterday, when he gave his official endorsement to National Business Women's Week, Oct. 5 to 11.

Theme of the week, as of the year's study for B. P. W. clubs, will be "Strengthen Democracy for Defense," Miss Florence Lusk, publicity chairman of the Twin Falls Business and Professional Women's club, announced today.

Dinner Observance

Major observance of the week, as far as the local club is concerned, will be the regular dinner meeting Monday evening, Oct. 6, at the Park hotel at 6:30 o'clock, when the education committee, with Miss Jessie Fraser as chairman, will present the topic, "Strengthen Democracy in Our Town."

In a letter to Dr. Minnie L. Maffett, president of the National Federation of Business and Professional Women's Week, the President said that the organization appears to be particularly well qualified for the task of defense preparations.

The full text of his letter follows:

"Modern war spares no element nor individual. We have had terrible demonstration of this fact for two years now. Civilians, including women and children, have in many instances undergone as great suffering and privation as the armed forces.

"We are defending ourselves in order to prevent this form of cruel warfare from reaching our shores. That means that we must achieve total preparedness in order to force a stalemate to total war in the United States.

Women Cooperate

"The women of this country have a definite place in our defense preparations. Any national organization which tends to solidify their efforts is doing a thoroughly worthwhile thing.

"The Business and Professional Women's clubs appear to me to be peculiarly well-qualified for such a task, since they have through personal experience, learned to distinguish between lost motion and constructive action."

* * *

Room Mothers of Lincoln School Begin Sessions

Room mothers of Lincoln school held their first meeting Thursday evening at the home of Mrs. Robert McCracken, 345 Sixth avenue north, with the chairman, Mrs. Richards, in charge of the business session.

Mrs. Ralph Elliott, president of Lincoln Parent-Teacher association, was a guest. Mrs. Robert Milner was elected secretary and Mrs. Alfred Peters, publicity chairman.

It was decided to have one meeting a month. The next meeting will be at the home of Mrs. U. E. Coubergly, 424 Sixth with the sixth grade mothers in charge.

Room mothers and teachers are:

First grade, Miss Ida Allen, Mrs. Milner; Miss Blanche Jacobs, Mrs. Ray Armstrong; Miss Sarah McClusky, Mrs. Langdon; Mrs. Helen Taylor, Mrs. Poulter.

Second grade, Miss Dorothea Cook, Mrs. Clarence Lee; Miss Hazel Holloway, Mrs. Frederickson; Miss Eleanor Jansen, Mrs. Peters.

Third grade, Miss Martha Frolich, Mrs. Howard Ainsworth; Miss Elanor Williams, Mrs. Wilfred Salmon; Miss Helen Stearns, Mrs. Howard Fisher.

Fourth grade, Mrs. Gladys Domogalla, Mrs. J. Gillespie; Miss Florence Schultz, Mrs. William Lytle; Miss LaVon Harrison, Mrs. Erwin.

Fifth grade, Miss Ruth McClusky, Mrs. Ed Hall; Miss Vivian Werry, Mrs. W. H. Grout; Miss Maurine Rogstad, Mrs. Frederick Church.

Sixth grade, Miss Lois Shotwell, Mrs. U. E. Coubergly; Miss Elva Girardell, Mrs. Edmonson; Lowell D. Bird, Mrs. J. L. Berry.

* * *

Alpha Nu Entertains At Party for Rushees

Thirty-two rushees of the Alpha Nu club were honored at an informal dinner party in the auxiliary rooms at the American Legion hall last night by club members, who were assisted by their sponsors, Mrs. W. I. Tanner and Mrs. Max Phillips. Dancing at the hall preceded the dinner, and a short program and attendance at a downtown theater followed.

A color scheme of green and white, club colors, featured the decorative arrangements, and the guests were seated at tables arranged in the shape of a large "A" in honor of Alpha Nu.

Gladioli were the principal flowers, and clever green and white place cards marked each place.

Presidential Greeting

Miss Pat Graves, club president, welcomed the rushees, and response was given for the honorees by Miss Emma Holmes.

Miss Graves was at the piano during the group singing of popular songs following the dinner, after which the guests were taken to the theater by club members.

In charge of the arrangements for the courtesy were: Miss Graves, president; Miss Duhni Self, vice president; Miss Esther Given, secretary; Miss Virginia Morris, treasurer, and Miss Virginia Knight and Miss Dorothy Cockrell, conductors.

Alpha Nu club members will entertain at an acceptance party Monday evening at 7:30 o'clock at the home of Miss Self.

Honorees last night included Miss Ann Salmon, Miss Rosemary Scott, Miss Mary Helen Clapper, Miss Pat Kelly, Miss June Pownell, Miss Beatrice Smith, Miss Emma Holmes, Miss Marcella Gray, Miss Betty Gardtiner, Miss Hazel Leighton, Miss Shirley Snyder, Miss Rose Marie Harmon and Miss Marion Tolbert.

Among Honorees

Miss Lois Bair, Miss Audrey Goodyear, Miss Laurel Barton, Miss Ann Ellsworth, Miss Mila Tucker, Miss Dorothy Reddinghouse, Miss Betty June Gambrel, Miss Vera Bell.

Miss Betty Cargill, Miss Peggy Haggardt, Miss Mary Ruth King, Miss Vera Ross, Miss Kathleen King, Miss Gloria Wilson, Miss Peggy Lou Linn, Miss Margery Hill, Miss Helen Hill, Miss Barbara Montgomery and Miss Mary Jane Chuse.

* * *

Past Matrons Go To Richfield Meet

Twin Falls delegation to the Past Matrons of the Order of the Eastern Star of southern Idaho district meeting in luncheon session today at Richfield, included Mrs. J. A. Dygert, Mrs. Ray Agee, Mrs. C. C. Kingsbury, Mrs. P. W. Meitzberts, Mrs. E. A. Landon, Mrs. Emma Jones, Mrs. Mason and Mrs. Ola Howell.

* * *

HEALTH HINTS ARE ROLL CALL RESPONSES

Lend-a-Hand club members gave "Health Hints" as roll call responses yesterday at the home of Mrs. Gertrude Loucks, who conducted the business session.

Mrs. Hulet Taylor accompanied for the community singing. A barrel of fruit was packed for the Children's home at Boise. Refreshments were served by the hostess, assisted by Mrs. Meta and Mrs. Mary Miller. The next meeting will be Oct. 10 at the home of Mrs. William Hulbert.

* * *

One of the best step-savers for the busy housewife is the "U" type of kitchen arrangement, in the "U" layout, all work surfaces are connected for greater convenience, leaving work areas free from general floor traffic.

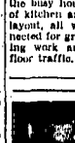

OLD FASHIONED REVIVAL
Charles E. Fuller, Director
Old Hymns and Gospel Preaching
KTFI—7:00 P. M. Sundays
1076 Kilocycles
Continuous International Gospel Broadcast

Lieut. Mueller Is Married at Fort

BURLEY, Sept. 27 (Special)—Mr. and Mrs. Paul Mueller and daughter, Evelyn, returned to Burley this week from Fort Lewis, Wash., where they attended the wedding of their son, Lieut. George Mueller, to Miss Evelyn Lassister, daughter of Captain and Mrs. Robert E. Lassister of North Carolina, formerly of Fort Lewis, the ceremony taking place Saturday, Sept. 20, at the Fort Lewis chapel, with a U. S. army chaplain officiating.

The double ring ceremony was used, and the bride was given in marriage by Colonel Copeland, in the absence of the bride's father, who is on duty in Tennessee.

The bride wore a white satin gown, fashioned with a long train, and decorated with seed pearls. Her coronet was of seed pearls, and from it fell her floor length wedding veil. The bridal bouquet was of gardenias, centered with orchids, and small rosebuds hung from the white ribbons in the bouquet.

Miss Evelyn Mueller acted as bridesmaid, and wore a pale blue marquisette gown with matching coronet and flowers. Miss Lillian Mueller was maid of honor, and her gown was of pink, matching coronet and flowers.

Officers stood with drawn sabers overhead forming an arch for the bridal party as it left the church for the Officers' club, where the wedding reception was held. In the receiving line were Lieut. and Mrs. Mueller, the bridegroom's parents, Colonel and Mrs. Copeland, and Mr. and Mrs. Raeburn, close friends of the bride.

The serving table was centered with a cross-shaped wedding cake, and the bride and bridegroom joined in cutting the first piece with a saber, in army tradition fashion. White flowers were used throughout the room.

The couple left following the ceremony on a two weeks' wedding trip to Canada, and upon their return they will make their home at Fort Lewis, where Lieut. Mueller is stationed.

* * *

Washington PTA To Fete Faculty

JEROME, Sept. 27 (Special)—The Washington elementary school Parent-Teacher association will entertain all teachers of the joint Washington and Lincoln school association Monday evening, Sept. 29 at the Washington school recreation room.

Parents have also been extended invitation to the event.

Committees appointed to plan arrangements include besides Mrs. L. W. Sanberg, president of Washington P-TA; invitations, Mrs. E. E. La Turner, Mrs. Owen Davis; refreshments, Mrs. O. Y. Williamson, Mrs. E. E. Adams, Mrs. A. D. Moseley, and Mrs. Lee S. Johnson; entertainment, Mrs. Lloyd Ramsey, Mrs. Eugene Whitman, Mr. and Mrs. Floyd Gilmore and Mrs. Joya Hof; decorations, Mrs. Marvin Cole, Mrs. Earl Davis, Mrs. Dora Carlton and Mrs. Frank Walker.

The next meeting of the Washington P-TA will be the second Monday in October and will be a program on national defense. Mrs. L. W. Sanberg, president, has arranged for a motion picture film, "America Preferred," to be shown that evening.

SHOP FOR FURNITURE
AT HARRY MUSGRAVE'S BEFORE YOU BUY
Every thrifty person knows that stores that sell for CASH sell for LESS. Get quality furniture for LESS for SPOT CASH at
HARRY MUSGRAVE'S
"Mdse. Mart.

Calendar

Magic Valley Camera club will meet Monday at 8 p. m. in the club rooms under the Wiley Drug company. The new contact printer will be on display.

* * *

Board meeting of the Junior-Senior high school Parent-Teacher association will be held Monday at 4 p. m. at the high school in Mrs. Rose M. North's room.

* * *

Fourth district of the W. C. T. U. will meet Tuesday, Sept. 30, at 2 p. m. at the Kimberly Methodist church. Those attending are asked to bring a covered dish.

* * *

Salmon Social club meeting, originally scheduled for Oct. 2, has been postponed until Oct. 9 at the home of Mrs. Mildred Paulson, with Mrs. Edith Thiletten as co-hostess. At that time Miss Catherine O'Dell will be honored at a bridal shower.

* * *

Wimodausi Club Attends Lunch

Wimodausi club was entertained Wednesday at luncheon at the home of Mrs. Lucien Voorhees.

Mrs. T. C. Bacon was assistant hostess. Fall flowers were used as decorations.

Mrs. J. S. Stewart was a guest of the group.

* * *

Club Hears Review Of Pearl Buck Book

Review of the book, "The Patriot," by Pearl Buck, was presented by Mrs. Scott Ellsworth for members of the Emanon club yesterday afternoon at the home of Mrs. C. E. Grieve.

Mrs. Martin Sullivan and Mrs. David Cathro were assistant hostesses.

Mrs. Sullivan read the club collect. Mrs. Floyd Neale won the roll call prize.

Fruit was brought for the Children's home at Boise, but there was insufficient amount to fill the barrel.

At the Churches

MORNING DEVOTIONALS

The morning radio devotional period next week at Monday, Wednesday and Friday mornings at 7:30 will be under direction of Rev. E. L. Henberry, pastor of the Church of the Brethren.

FIRST PRESBYTERIAN

G. L. Clark, pastor

10 a. m., Nelly Stevenson program in the church school; L. M. Hall, superintendent. 11 a. m., morning worship; sermon, "The Cost of Victory"; anthem, "Seek Ye the Lord," Roberts; special organ numbers, offertory, "Romance," by Sheppard; prelude, "Credo Mass No. 1," by Haydn. 6:30 p. m., Christian Endeavor hour; leader, Max Peterson; topic, "The Church in Action." 2:30 p. m. Thursday, Oct. 2, Ladies' Aid meeting; Mrs. G. H. Shearer, president.

ST. EDWARD'S CATHOLIC

Father H. E. Heitman, pastor

Father Hilarion Zuckerman, assistant

Sunday masses at 6:15, 8 and 10 a. m. Evening devotions Sunday at 7:30 p. m. In honor of Our Mother of Perpetual Help. Week-day masses at 8 a. m. Confessions will be heard Saturday evenings and the eves of holy days and first Fridays of the months. 7:30 and 8:30 p. m. Information classes for non-Catholics, Tuesday and Friday at 7:30 p. m. Sick calls attended day or night.

FIRST BAPTIST

9:45 a. m., church school; Mrs. Helen Burkhart, general superintendent; promotion day services. 11 a. m., worship; pastor's sermon subject, "The Stewardship of Leadership"; consecration of church officers. 6:45 p. m., Senior Baptist Young People's union. 7 p. m., Junior High Baptist Young People's union. 8 p. m., worship; youth service, entirely in charge of the young people of our church. Wednesday, 8 p. m., midweek service conducted by the Fidelis class.

FIRST CHRISTIAN

Sixth and Shoshone streets

Mark C. Crenshaw, minister

9:45 a. m. Bible school, Frank W. Slack, general superintendent. 10:45 a. m. Morning worship, anthem by the choir, Fred L. Rudolph, director; sermon theme, "Jesus Made a Covenant." 7 p. m. Christian Endeavor meetings. 8 p. m. Popular evangelistic service; special emphasis given to the congregational song service; sermon topic, "The Most Difficult Thing in the World." Conference club luncheon and Bible study Wednesday at 12 o'clock in the "Corner Room." Choir rehearsal at 7:30 Thursday night. Women's Missionary society meets at 2:30 p. m. Thursday. Sunday, Oct. 5, is "World Communion day" and Rally day.

ASCENSION EPISCOPAL

Third avenue and Second street north

Rev. John L. Jenkins, vicar

Sixteenth Sunday after Trinity.

"Youth Sunday." No early service. 9:45 a. m. The Church school. 11 a. m. Modified morning prayer; in this service the young people will join with the adults in observing this National Day for Youth throughout the church. Bob Erman, president of the Young People's Fellowship, will lead the service and Mrs. John E. Hayes will speak; the young people will provide a choir.

FIRST METHODIST

H. G. McCallister, minister

9:45 a. m. Church school session; Promotion and Rally day. 11 a. m. Morning worship; sermon, (the pastor's theme will be "The Call to Loyalty." Miss Loreen Fuller at the pipe-organ will play three special numbers. 7 p. m. The High and Wesleyan Fellowships meet for study and worship.

CHRISTIAN SCIENCE

9:45 a. m. Sunday school. 11 a. m. church services. "Reality" is the subject of the lesson-sermon which will be read in Churches of Christ, Scientist, throughout the world. The Golden Text is: "Behold, I create new heavens and a new earth: and the former shall not be remembered, nor come into mind" (Isaiah 65:17). Reading room located at 130 Main avenue north, open daily except Sundays and holidays, from 1 to 4 p. m.

SALVATION ARMY

Special Harvest festival meetings will be held this week-end at the local Salvation Army citadel. 9:45 a. m. Sunday school. 11 a. m., holiness service. 6:30 p. m. Young People's meeting. 7:30 p. m., street service. 8 p. m., salvation meeting. Monday, Sept. 29, Harvest festival windup social and party at 7:30 p. m. in the corps building.

FIRST PENTECOSTAL

Corner Fifth avenue east and Third street east

Ellis Sisam, pastor

10 a. m., Sunday school; John Calder, superintendent; lesson theme, "Scattering, an Unrecognized Sin." 11 a. m., morning devotional service; sermon, "Pentecostal Experience." 8 p. m., evening revival hour; special songs; old fashioned congregational singing. 7:30 p. m. Wednesday, prayer and praise. 8 p. m. Friday, weekly service. 2 p. m. Saturday, children's hour in charge of the pastor. 8:15 p. m. Saturday, street meeting in front of McCombs market.

CHURCH OF THE NAZARENE

L. D. Smith, pastor

9:45 a. m., Sunday school; W. P. Graham, superintendent. 11 a. m., Mrs. O. W. Christian, department superintendent. 11 a. m., morning worship; J. W. Sexauer, director of singing; Miss Lois Smith will sing the morning solo number, "Lead Me, Lord." Sermon subject, "The Church Tragedy." 6:30 p. m., the young people meet; Miss Mabel Edwards, president, in charge. 7:30 p. m., evening evangelistic service; gospel song service with the young people's chorus and sermon by C. N. Elam and Miss Maxine Smith will sing a duet; sermon subject, "The Most Common Sin of Every Christian."

UNITED BRETHREN IN CHRIST

Meryl Newnich, pastor

Corner Third avenue and Third street east

9:45 a. m., Sunday school. 11 a. m., morning worship. 7:30 p. m., evening service. Prayer meeting Wednesday at 8 p. m.

IMMANUEL EVANGELICAL LUTHERAN

Fourth avenue and Second street east

H. H. Engel, pastor

10 a. m., Sunday school under direction of Edward Werner. 11 a. m., divine worship with sermon by the pastor; theme, "The Cost of Victory." 7 p. m., Thursday, monthly business meeting of the Ladies' Aid society. 8 p. m., regular business meeting of the Walther league society. 2 p. m., Saturday, children's classes with the pastor and instruction for confirmation.

CHURCH OF GOD

Claud Pratt, pastor

Lee Carney, associate pastor

10 a. m., Sunday school; Roy Carney, superintendent. 11 a. m., morning worship. 7 p. m., Young People's meeting; Kenneth Knight, president. 8 p. m., evening worship. 8 p. m., Wednesday, prayer meeting.

SEVENTH-DAY ADVENTIST

Corner Third avenue and Third street north

A. Theron Trent, pastor

9:45 a. m., Saturday, Sabbath school. 11 a. m., preaching. 8 p. m., Sabbath, Young People's meeting. 7:45 p. m., prayer meeting; doctrinal subjects will be studied. Everybody invited to bring their Bibles.

ASSEMBLY OF GOD

540 Second avenue west

H. E. A. Hoffman, pastor

10 a. m., bible school. 11 a. m., divine worship; Rev. S. Ludlow will be ministering the word of God. 6:45 p. m., Young People's service; Mrs. Irene Dixon, devotional leader. 7:45 p. m., evangelistic service; sermon theme, "Signs of the Second Coming of Christ"; a special feature of this service will be Jack Ireland composing the words and music of a song, the title to be chosen by the audience. Services during the week will be held Tuesday and Thursday evenings.

AMERICAN LUTHERAN

Third street and Third avenue north

C. W. Kaufman, pastor

10 a. m. Sunday school. 11 a. m. Divine worship with sermon by the pastor for the 18th Sunday after Trinity. Worship in the Seventh Day Adventist church. Worship at Jerome with services at 9:45 a. m. The children's confirmation class will be resumed Saturday, Oct. 4, at the pastor's residence, 814 Third avenue north, at 9:30 a. m.

CHURCH OF CHRIST

J. O. C. Hall

Arnold Watson, minister

10 a. m. Bible study. 8 p. m. Morning worship. Bible subject three will be the Church—the Body of Christ." 11:50 a. m. Communion. Saturday, Baptism of believers in Christ. 8 p. m. Evening worship.

BETHEL TEMPLE

H M. David, pastor

10 a. m. Sunday school, K. K. Aldridge, superintendent. 11 a. m., morning worship; a devotional service of praise and worship. 8 p. m., Pastor's meeting; Mrs. Annabelle McClimans, speaker. 7:30 p. m., evangelistic service; special prayer for the sick and opportunity for baptism; special music by the chorus and orchestra; sermon subject, "The Kingdom of God." Tuesday, 8 p. m., Bethel Temple Bible school. Wednesday, 8 p. m., church prayer meeting. Friday, 8 p. m., church fellowship meeting. Saturday, 2 p. m., Bethel Temple children's church.

Neighboring Churches

JEROME CHRISTIAN

Rev. William J. Harman, D. D., pastor

10 a. m. Church school. Annual Promotion day. 11 a. m., Sermon, "Watchman, What of the Night." Special choir number.

J. O. C. Club Has Birthday Party

GLENNS FERRY, Sept. 26 (Special)—The regular quarterly birthday meeting of the J. O. C. club was held Thursday at the home of Mrs. John Gruse at Hammett.

Roll call was a musical medley, and Mrs. Elaine Schwager presented a program. Mrs. Ethel Bancroft and Mrs. Margaret Uhl gave their regular committee reports.

Those honored at the birthday table were Mrs. Fenie Taylor, Mrs. Sadie Kohler, Mrs. Edith Bancroft, Mrs. Veretta Collett and Miss Catherine Laub. The table was beautifully decorated with roses, favors and place cards and a beautiful birthday cake. Each birthday guest received a remembrance from her Pollyanna and a corsage of flowers.

Mrs. Leonard Bernt was welcomed into the club as a new member.

Assisting the hostess were Mrs. Flora Vincent, Mrs. Mary Wilson and Mrs. Margaret Uhl. The next meeting will be held at the school house at Hammett, with Mrs. Charles Averill as hostess.

Everyone is pointing out our Used Car lot as THE place in Twin Falls where bona fide used car values abound. We'll tell you the truth about the used car you buy from us.

1930 Ford Sedan	$95
1937 Dodge 1½ Ton — 160 W. B.	$525
1937 Plymouth Deluxe 4 Door Sedan	$395
1939 G M C 1½ Ton Stake, Top Condition	$650
1929 DeSoto Sedan	$60
1934 Ford Panel	$95
1936 Chevrolet Deluxe 2 Door Sedan	$350
1935 Chevrolet Deluxe 2 Door Sedan	$365
1934 Ford Deluxe 4 Door Sedan	$195
1935 Dodge Deluxe 4 Door Sedan	$365
1935 Plymouth Deluxe Sedan	$365
1939 Dodge ½ Ton P. U. Top Condition	$625

Buy with confidence at

MAGEE AUTO CO.

An Invitation

Swift & Company

are celebrating 15 years of dairy and poultry plant operation in Twin Falls.

Open House

TO OUR patrons, friends and producers and merchants will be held on Thursday

OCTOBER 2, FROM 10 A. M. TO 4 P. M.

You Are Cordially Invited to Attend

SWIFT & COMPANY

Idaho Evening Times

TELEPHONE 38

Full Leased Wire Service United Press Association. Full NEA Feature Service.

Published Six Days a Week at 130 Second Street West, Twin Falls, Idaho by the TIMES-NEWS PUBLISHING COMPANY

Entered as Second Class Matter in the Twin Falls Postoffice, April 11, 1919, Under Act of Congress March 3, 1879.

SUBSCRIPTION RATES
BY CARRIER—PAYABLE IN ADVANCE

By the week	$ .25
One month	$ .50
Three months	$1.65
Six months	$3.25
One year	$6.00

BY MAIL—PAYABLE IN ADVANCE

Within Idaho and Elko County, Nevada:	
One month	$ .50
Three months	$1.50
Six months	$2.50
One year	$4.50
Outside State of Idaho:	
One month	$ .60
Three months	$1.65
Six months	$3.25
One year	$6.00

All notices required by law or by order of court of competent jurisdiction to be published weekly will be published in the Thursday issue of this paper pursuant to Section 58-108 I. C. A. 1932, as added thereto by Chapter 184, 1933 Session Laws of Idaho.

NATIONAL REPRESENTATIVES
WEST-HOLLIDAY CO., INC.
Mills Tower, 220 Bush Street, San Francisco, Calif.

A Deal With Japan?

Obviously, some kind of negotiations are being carried on with Japan. For some reason, the tradition has grown up that such negotiations can't be carried on in daylight, so we must guess as to what they may be.

Japan seems ready to "liquidate the Chinese incident." That is a nice way of saying that in four years she has her belly full of war with a united China, and would like to saw off and be content with only part of the swag. Something like this might be in the wind:

* * *

Suppose Japan quit the axis and the United States recognized the conquest of Manchuria? This buffer country, which has always been more of a Russo-Japanese problem than a Sino-Japanese problem, was conquered in 1931 and set up as an "independent" stooge Japanese "empire" in 1933. At that time the southern Chinese governments had no real control over it; China was unable to unite in its defense.

The United States has already promised China to waive all rights of extra-territoriality in China proper, and there is a rumor that the United States court at Shanghai, which has dispensed American justice to Americans in that area for 35 years, is about to be closed. That is all right. But it is all right only if Japan should clear out of China completely, forfeiting all similar extra-territorial rights.

French Indo-China is another matter. Here Japan has simply picked up the fruit that fell from the rotten tree of France. Indo-China is too close to the Philippines for the United States to be indifferent to its fate. It is hard to see how we could agree to its transfer to Japanese control, though there is no reason to take a stand for Vichy, either.

* * *

But what of China? Is the United States going to put itself in the position of the British and French selling Czechoslovakia down the river without its consent? That mistake must not be made again. It would be immoral, indecent, and unwise to boot, to make any deal with Japan which ignored China. We have extended pledges of aid to China, and the one thing that must not be lost is the value of our pledged word. The word of too many countries today is at a discount. We must not allow that to happen to our own.

Whatever dealings are going on today with Japan (and we can only guess at them) there must be no deal arranged without the knowledge of China, or without express consent. A "new world" based on disregard of and betrayal of pledges will never be any better than the world of the past 20 years.

The 'American Division'

Probably few Americans realize how many of their fellow citizens have been slipping over the border to Canada to enlist for service against Hitler. One hears now and then from Europe about how Spaniards and Frenchmen are volunteering to serve the German fuehrer, but little is being said about American volunteers except in England.

Yet a recent Canadian dispatch estimates at 8,000 the number of American citizens in the Canadian army, while 10 per cent of the Royal Canadian air force crews are believed to be Americans. Together they would probably be equivalent to a full division.

These men are on their own. No conceivable pressure has been put on them except that which came from within themselves. They are a living testimony that freedom also has friends.

Polite Pressure

Silken bands, gradually tightened with the utmost politeness, are being drawn closer around the throat of the war effort of the aggressors.

The United States is on the verge of an agreement with Peru which will make available to it Peru's entire supply of copper, vanadium and lead. Bolivia is now sending all her tungsten and tin, Chile almost all her copper, Argentina half her tungsten. Mexico and Brazil are cooperating similarly.

If we get it, the axis won't get it. Why must we have it? Because the axis has created a situation in which we must have it.

Sorry! Why, we can say that almost as smoothly as the Japanese!

Old-timers remember the days when a woman's skirts kept her shoes shined.

When U. S. gets through cleaning up the high seas everything at the bottom will be ship-shape.

POT SHOTS

WITH

The Gentleman in the Third Row

Defense Idea, Free to the Army

Always willing to do his bit, Pot Shots offers the United States army today a vital suggestion—the only new thing in military tactics since Hitler started sending communiques from the "front line" 20 miles behind the front line.

We propose the following to fool the enemy into thinking our troopers are retreating when they're actually charging:

TO AN ATTORNEY, ABOUT AN AMBASSADOR

Pot Shots hereby addresses a query to a certain well-known attorney gent of these parts.

To him we say:

There wasn't any Republican vs. Democratic motivation. . . was there? . . . when you leaned over to us. . . after the ex-ambassador had talked for one hour and 45 minutes at Town Hall. . . and you asked us: "What did he say?"

* * *

AH, THE HOSPITAL SAVES TWO MORE FATHERS!

Although the Twin Falls county hospital boasts that it has never lost a father in a maternity case, we note by the Twinews that it's no cinch to uphold this reputation. Apparently some of the fathers have to be given hospital care—notably Lewis Jones and Lloyd Jacklin.

Yessir, the Twinews had the following folks dismissed from the hospital: "Dismissals included Mr. and Mrs. Lewis Jones and son, Mr. and Mrs. Lloyd Jacklin and daughter."

* * *

ANSWER FROM THOSE GIRL LAMBS AT GOODING

Dear Pot Shots:

In a recent column of yours The Buck asked, "what means 'All Girl Lamb Team'?" We will endeavor to tell him in the following note.

Dear "The Buck":

We are so sorry that ewe had not been informed of the great movement in Gooding county of the Girl Lambs Aid to Defense. Since it is expected that there will be a shortage of male help we girl lambs have been taught to take their places. Owing to the wonderful care that we have had we are very strong and even more agile than our male friends. We make excellent teams which are very economical to run, especially in mowing hay and harvesting potatoes. Aside from these accomplishments we produce a crop of wool each year and then can be eaten for food.

Yours in economy for defense,
—Gooding Girl Lambs

* * *

SO WE DON'T NEED IDAHO ADVERTISING, HUH!

Dear Pot Shots:

Whenever I tell anybody here in Berkeley that I'm from Idaho people look as if I'd said Siberia, and then mutter something about potatoes. So for no earth's sweetest sake anything else, except one man who remembered Shoshone falls and Thousand springs and how beautifully green Twin Falls was.

And practically no one ever asks what part of Idaho. They just swallow the whole state in one gulp. We have lots of fun out of it. It's evidently much farther from California to Idaho than from Idaho to California.

California has everything, including myriads of ants, fleas, and perfectly delightful weather so far.

Well, excuse me now while I go to a class in Chaucer under a guy who's supposed to be a world authority on Chaucer and always has a violent anthrax, which is maybe a necessary part of experts on Chaucer.

—Margaret Ellsworth

* * *

ABOUT STARTING

Dear Third Row:

The Pharoah of Filer says it ain't so much when you start as what.

—The Clown Prince

* * *

HEADLINE-HUNTING BRIGADE GETS BUSY AGAIN

Dear Third Row:

I see in the morning paper a headline remarking: "Liberty at School Open to Students."

A dangerous precedent, if you ask me. Too much liberty and we'll end up with the faculty doing the studying and the kids running the place.

Or was the morning paper just trying to say that the Library is now open to the kids?

—9 a. m. Coffee Brigade

* * *

FAMOUS LAST LINE

". . . Do you have to come in the house shouting when the baby's asleep? . . ."

THE GENTLEMAN IN THE THIRD ROW

SERIAL STORY

BRIDE FROM THE SKY

BY HELEN WELSHIMER

COPYRIGHT, 1941, NEA SERVICE, INC.

THE STORY: Judy Allen has been kidnaped on her wedding day by impulsive, dashing Sandy Ammerman, aviator. She thought she loved him until newspaper stories linking him romantically with heiress Peg Gordon angered her into the conviction that she really cared for attorney Philip Rogers. Life with Philip, she decides, is what she wants—that, with all its charm and security, and a continuance of her career as an associate magazine editor. "I hate you," she tells Sandy, pleading with him to land his plane and return her to her wedding. He dies on, confident that she really cares for him. Carefully she feels in the seat of the plane for a parachute Sandy has invented.

* * *

ESCAPE FROM THE SKY

CHAPTER XVII

CAREFULLY Judy pulled the folded packet from under her. She looked at the night and wondered where she could search for a landing place.

Sandy had taken on more ceiling. He knew his way through the sky. Well, she would find her way to earth. A straight line was the shortest distance between two points.

Sandy was master of his ship. He did not mind the darkness.

"We've outflown the storm," he said. "Both storms, my love!" Bells rang in his voice.

Judy did not trouble about his words. Something about his tone caught her heart. Once more, just once more, she would try to win him with her voice.

"Sandy?" she said. If he cared for her at all—if he preferred her peace and happiness to the circus in the air—if he were willing to surrender future drums and fanfare, he would find a radio beam and follow it in to anywhere.

"Enjoying the ride?" His cheerful answer came.

"NO!"

"Because I love you and you love me we're going to find a minister." Sandy was trying to be gayer than he felt. Judy knew that now as she watched for beacon lights.

Suddenly he asked a question, a question that was half-debonair, half-frightened.

"Do you love that guy?"

"What guy?"

"Rogers."

"I only marry people I love."

Sandy had turned his head to watch her so she let the well-wrapped parachute slide to the floor. Anyway, she knew how to adjust the parachute, for Sandy had taught her all about it.

The ship floated smoothly on its star-flecked sea now that the shimmer of rain was over. Once Sandy started to go into a tail-spin. He caught himself in the action and changed into a monotonous course.

No need to worry about air pockets, Judy remembered. You only struck them when there was light. Without the sun the air was dark and free.

Anyway, this was an absurd nightmare—riding down the sky in her grandmother's wedding dress, with a determined young pilot who thought he had stolen a bride for himself.

* * *

SOME place, far below, musicians wove an aisle of music down which six bridesmaids were waiting to come. Their eyes must be fearful under the cartwheel hats, and the slim sapphire bracelets which she had given them for gifts must be shining wonderingly.

And her mother—

Judy pictured her embarrassment. Back of it there would be fear, too.

There couldn't be a wedding, though, for the bride was gone. The bride wouldn't be back for a long time. Phil—how had she ever doubted that it was Phil she wanted to marry? She could see his lean profile out there some place in the sky, could hear him trying to send a message of comfort.

Surely the police had been notified by now and streamlined white cars with magnified voices were telling of the disappearance of a bride in a froth of tulle and foam and white embroidered slippers. The bride's attire would make first page, this time, instead of the social land.

She giggled gently as the cord that tied the packet which held the parachute opened. Intent on his course, Sandy had deserted her for the moment. Even the mirror had been changed.

She looked down.

Water—miles of it. Sandy was measuring the distance until he would be above it. He was starting for Canada where nothing could stop him until it was far too late to resurrect tonight's wedding. Oh, why did Sandy run through her life like a Fifth Column, ferreting out things that were none of his business?

* * *

IN the distance she saw the lights of an airport. Sandy would have to pass it before he swung out across the lake.

Swiftly she adjusted the parachute over her wedding dress. It took a few minutes for her to fit it into place.

She began to talk as she worked so Sandy would have no suspicion. "Peg won't like to be the holder of the torch for you. Maybe she'll refuse to take you back and that would be too bad." A cynical thread was woven through her husky tones.

"I planned this little stunt without your advice . . ."

Sandy's rough, bright head turned just as Judy opened the cabin door.

"Sorry, darling, I get out here. Thanks for the nice evening." She blew him a kiss and stepped on to the wing. It seemed to her for a second that there was nothing in the world but eternity sweeping by and a pair of gray eyes, frightened, loving, yet admiring.

She had heard that a good jumper always falls on his back, head first. She did.

She was falling down . . . down . . . down. She was caught in a prairie of winds. She reached for the rip cord. Suppose she couldn't pull it?

Suppose— Suddenly the plunge was broken. A great sustaining tide steadied her. The white silk balloon had opened. Far up in the sky she was safe.

Gently she was floating earthward. Now and then she felt a strange wind that turned her to the left or to the right.

She looked up. The hum of Sandy's motor was fainter. She knew that he was not running away. He had gone higher to give her more room.

Then a new roar of motors sounded very close. In a second she had sensed the trouble. A new ship was about to take off and she was in its path!

(To Be Continued)

HISTORY Of Twin Falls City & County

As Gleaned from Files of The Times

15 YEARS AGO

SEPT. 27, 1926

Misses Sunshine Williams and Una Stafford left yesterday for Stanford university to resume work there.

Roy Weaver, a former resident of Twin Falls, has announced that he has engaged in the practice of law in Los Angeles. He was an employe of the First National bank here, and a member of the Baptist church. He studied law at nights here and also in Los Angeles night school while working a bank in that city.

Harry Sabin of the state horticultural department is visiting Twin Falls orchards today looking over fruit damage.

27 YEARS AGO

SEPT. 27, 1914

While Mr. Herron was traveling on the road near the William Reynolds home in the Lucerne section last Friday, a spark from the engine lodged in a stack of hay, burning about 100 tons, with a loss of approximately $400. It is supposed that the spark arrester was not properly adjusted. It is a considerable loss to Mr. Reynolds, as the stacks burned represented a considerable portion of his summer's work.—Buhl.

D. B. Moorman, G. W. Park and E. V. Berg were in Burley for a day the last of the week, being called there to act as witnesses in a law suit.

GLENNS FERRY

Mr. and Mrs. E. M. Pollard, Redondo Beach, Calif., left the first of the week for their home after a visit of a few days here with her sister, Mrs. Minnie Roosevar. The couple came in unannounced and as this was the first time the sisters had seen each other for 10 years, the visit was that much more pleasant. They had been on a tour to the east coast and into Canada. They also visited a son, who is a marine and stationed in Maryland.

Mr. and Mrs. Joe Wells returned home Wednesday night from a trip through the north part of the state and to Portland, Ore. They had taken their daughter, Miss Miriam Wells, and Miss Helen Robertson to Moscow last week, where the young women will attend the university this year. They visited Mrs. Wells' brother, Don Maxwell, and family in Portland. On their return they visited Boulder dam and other interesting points.

Mrs. Ralph Muck and Mrs. Maurice Muck and daughter, Karen, left Wednesday afternoon for a visit with relatives in Clay Center, Kan.

Mrs. Ann Smith left Tuesday afternoon for Borden, Minn., called there by the illness of her sister, Mrs. John Coop, and whom she had not seen for 25 years. She will also visit a brother, Fred Cook, who she has not seen for 40 years. Mrs. Smith expects to be gone a month.

Mrs. Bud Goodman, who underwent an appendectomy in a Boise hospital last week, has recovered sufficiently as to be able to return home.

Mrs. Raleigh Colson, one of the leaders of the local Girl Scouts, took a quantity of old aluminum to Boise the first of the week, where it was turned into the pile there. The local Girl Scouts had gathered the aluminum as their contribution to the national defense movement and it is estimated they had gathered more than 50 pounds, although the metal was not weighed.

Rev. and Mrs. Brooks Moore were in Wendell Thursday night in attendance at the annual harvest banquet of the Methodist church there. Rev. Moore was a guest speaker.

The British naval bases at Alexander, Egypt, and on the island of Cyprus, each are 350 miles from the island of Crete.

MOVIE ACTOR

HORIZONTAL

1 Pictured movie star
13 Four.
14 Portico.
15 Air (comb. form).
16 Aerial railway (abbr.).
17 Stain.
19 Comes.
21 Kaya.
22 Compass point (abbr.).
24 Gaelic.
25 Royal house of Italy.
27 Vend.
28 Smallest state (abbr.).
30 Coral island.
32 Sheltered side.
33 Tramp (slang)
34 Corded material.
35 Bitter vetch.
37 Print measure.
38 Hawaiian garland.
39 Bronze.
41 Fabulous bird.
43 Generous.
46 Sulks.
50 Girl's name.
52 Puff up.
53 On the ocean.
54 Disparages.
56 Topflight aviators.
57 Feline.
58 Dirge.
59 Compass point (abbr.).
60 In place of.
61 Conductors.
63 Steal.
66 Above.
67 Earth.
68 Country in Asia.
70 Greek letter.
71 Members of Congress.

Answer to Previous Puzzle

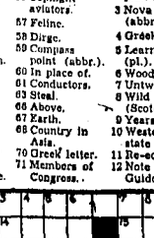

VERTICAL

1 Cap.
2 Climbing plant.
3 Nova Scotia (abbr.).
4 Greek letter.
5 Learning (pl.).
6 Wooden casks
7 Untwisted.
8 Wild (Scotch).
9 Years (abbr.)
10 Western state (abbr.).
11 Re-echo.
12 Note of Guido's scale.
18 Bar.
20 Island (post.)
23 Fish.
25 Auricle.
26 Binocular optical instrument.
29 Unit of electricity.
31 Looks slyly.
36 River (Spanish).
39 Wine cup.
40 Pointed weapon.
42 Compare critically.
43 Biggest.
44 Exist.
45 Dash.
46 Kind of snake.
47 Article (French).
49 Dine.
51 Regretted.
54 Prophets.
55 Country in Asia.
60 Animal covering.
62 Rested.
64 Number.
65 Public carriage.
67 Doctor (abbr.).
69 Musical note

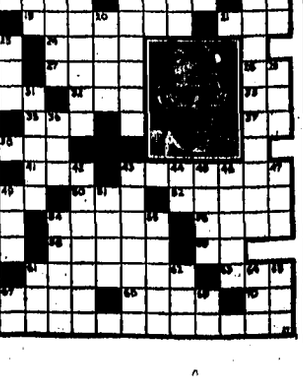

Pacific Cruiser Runs Into Theoretical Nest of Nazis

(Editor's note: Following is the final of a series by a United Press staff correspondent at sea with the United States Pacific fleet.)

By PHIL CURRAN

ABOARD A CRUISER WITH THE PACIFIC FLEET, Sept. 27 (UP)—The "enemy" battered us from dawn to dusk.

Driving into the Pacific under orders to shoot any axis warships preying in American waters, we ran into the most realistic maneuvers a fighting man could ask.

We got away but not before a gaping torpedo wound had theoretically been torn in our port side and a bomb had ripped up our after deck.

Dive bombers, battleships, cruisers and destroyers smashed at us with shells and torpedoes. Hardly had we hit the 10-square-mile rendezvous, somewhere in the 70,000,000 square miles of bulk waste that is the Pacific, when scouting planes announced: "Enemy formations sighted."

Bells, bugles, buzzers, sent 1,000 men running—forward, aft, starboard, port.

Orders crackled:

All Ready

"All turrets manned and ready," "sky patrol ready," "send up powder," "load," "shift point to aim to destroyers on port bow," "sky control, enemy aircraft approaching to starboard. Get on target."

The battle was joined when six bombers dived out of the sky, backs to the sun. They raked out topside with machine gun fire.

Destroyers darted at our loins, and an enemy cruiser maneuvered into range. A battleship on the horizon loosed a salvo at us.

But our ship didn't just take it. It dished it out, too. Two destroyers hauled off to starboard, indicating they were out of action.

The enemy was too strong and we ran for it. But we had a "torpedo hit amidships" and a bomb crater, aft.

Throughout a long night control crews repaired the damage. They worked so hard and did so much scurrying about it was hard to believe the damage was hypothetical.

Flooded compartments were sealed, fires were extinguished, communication lines were mended, bulkheads were strengthened, live steam pipes were repaired.

Ship's Side Patched

A steel patch was welded to the *ship's side and portable pumps* sucked out the water. Canvas was rigged over the bomb hole to keep us from shipping water as we twisted away from pursuers.

Destroyers kept theatening us but all were repelled. Before dawn our scouting planes reported the enemy had abandoned chase.

A signal indicated the exercises were over. There was time out for ice cream or a soft drink—but no grog as in days long gone.

The ship's efficient grapevine telegraph reported the admiral had signaled, "Well done."

HARVEST WORKER DIES AT RUPERT

RUPERT, Sept. 27 (Special)—The body of Reginald Halbert, 21, who died Wednesday at the Rupert general hospital, rests at the Goodman mortuary awaiting funeral arrangements.

With his brother, Andy Halbert, Reginald Halbert came to Rupert from Stafford, Kan., a few weeks ago to work in the harvest. Suffering with a brain abscess, he was taken Tuesday to Rupert general hospital where he died Wednesday.

Six From Elmore Will Be Inducted

GLENNS FERRY, Sept. 27 (Special) — Six young men from Elmore county received their call for a year's army training this week. They are to report at Mountain Home at 10 p. m. Tuesday, Oct. 7. From there they will be sent to Salt Lake City, Utah, for induction if they pass their final examinations.

The six are Marvin O. Wood, 195, Glenns Ferry; Kenneth A. Strain; 219, Atlanta; Dale Vansickle, 220, Mountain Home; Donald Wier, 230, Glenns Ferry; James J. Albert, 238, Mountain Home, and George W. Lanfear, 252, Atlanta. No substitutes were listed with the order to the list of six for regular induction.

JEROME

Members of the Gertrude Brewer circle of the W. S. O. S. met Thursday at the home of Mrs. Sharon Albertson, with Mrs. LeVelle Messenger as assistant hostess. Date for the Christmas bazaar in the church parlors this week was arranged and members planned to sponsor the sale of Chinese baskets, and also the sale of index recipe files containing recipes from individual members. In addition to many other fine needlework to be at the bazaar, these articles will also be on sale at the time.

Mr. and Mrs. Robert Eakin, New York City, and Mr. and Mrs. Norman Eakin, Coalville, Utah, have been visiting with Mrs. Henrietta Eakin, Mr. and Mrs. Ed Eakin and Mr. and Mrs. Sam Eakin, Jérome. Judy left this week for Nampa and Horseshoe Bend to visit other relatives before returning home. Robert Eakin, recently of London, England, where he had been in the employ of the Standard Oil company, has been placed on pension and is retired. He had been in the service of that corporation for 40 years.

Mr. and Mrs. J. D. Cook have been visiting with Mr. and Mrs. Marble Cook and Mr. and Mrs. Jess Cook in Portland. They were also visiting recently with Mrs. Cook's sister and her husband, Mr. and Mrs. Joe Kravanek, Longview, Wash. They are planning to return home the first of the month.

Mrs. Guy Stanton and Mrs. Frank Daley are expected to return home Wednesday after having spent the past few days visiting relatives and friends in Salt Lake City.

James Wren Jones and Miss Helen Margaret Alexander, both of Gooding, obtained a marriage license here recently from the offices of Mrs. Charlotte Roberson. The couple was married by Rev. Albert E. Martin, minister of the Methodist church with Lloyd Gilmore and Mrs. Edna Martin as witnesses.

A. E. Gould left this week for Cambridge, Ill., where he was called by the illness of his aged mother, Mrs. Ella M. Gould, who died Monday. Mr. Gould will return in two weeks.

Captain Paul R. Shaffer and family of Rock Island, Ill., have been house guests of Rev. and Mrs. Walter Harman. Floyd R. Shaffer of Bryan, O., is also a house guest here. Captain Shaffer and Floyd Shaffer are the brothers of Mrs. Harman. While here the party was taken to Magic and Salmon dams; Yellowstone lake and Trail creek on a fishing trip. They returned to their home Thursday.

Mr. and Mrs. Arnold Haberman and son, Lloyd, Wisconsin, are spending a few days here visiting at the home of relatives in Jerome. They are at present house guests of Mr. and Mrs. Tony Haberman, and with Mrs. Charles Otto.

Mrs. Hazel Grout, Berkeley, Calif., is a house guest here of Mr. and Mrs. J. L. Shockley. Mr. Grout will join his wife after a few weeks.

A. W. Hart, Jerome floral company owner and manager was guest speaker at the Soroptimist women's club at Gooding this week, speaking on flowers and how to judge them.

Harry C. Hoffman, who has been a guest here at his mother's home returned this week to San Francisco.

Members of the Ninaggustesa Camp Fire group met for the first session of the year Monday evening at the home of Miss Mary Anne Plastino. Plans were discussed for the coming year's meetings, and it was decided to make a year book. Members also decided to meet bi-weekly, with alternate meetings being social, it was announced.

JAYCEE MEMBERS VOTE TO DISBAND

GOODING, Sept. 27 (Special)—Junior Chamber of Commerce which was organized in Gooding in 1938 is now in the process of dissolution, according to announcement made by officers of the group. The executive board met last week and voted to dissolve the organization with the provision that the Lions club, which was organized in Gooding early in 1941, would take over the athletic equipment owned by the Jaycees and agree to sponsor the Outlaw basketball tournament and the softball league tournament which have been two of the major projects carried on by the Jaycee group.

At the regular meeting of the Lions club this week that organization voted to accept the proposal made by the Jaycees.

The Jaycees last year had about 35 of Gooding's younger business men in their group. They have been affiliated with the state and national Jaycee organizations and have successfully completed many worthwhile projects for the good of the community. They have sponsored the Outlaw basketball tournament three years, the softball league for two years, the community Christmas lighting contest for two years, the parade for the Gooding county fair for two years, assisted in the children's treats at Christmas, collected and re-built toys which they distributed for two years, the district Boy Scout rally, and a number of other projects as well as giving donations to various community affairs.

Presidents who have served the group include Rodney Nelson, Dr. Luther Thompson, Otto Joslin, Chester Mink and Joe McFadden; secretaries have been Gordon Gray, Bob Strachan, Joe McFadden and Veldon Sullivan.

Members will meet at an early date to complete all business of the organization which is pending and forfeit their charter as an organization.

Browning's USED CAR SPECIALS!

1937 Chevrolet Deluxe Coupe	$450
1939 Chevrolet Pickup	$450
1937 International Pickup	$350
1940 Buick 46 Coupe, radio, heater, new tires	$875
1936 Chevrolet Sedan	$370
1934 Studebaker Sedan	$295
1936 Pontiac Six Coach	$325
1936 Plymouth Sedan	$345
1938 Chrysler Royal Sedan, radio, heater	$595
1937 Ford 60 Coach	$290

Easy G M A C Terms

Miles J. Browning, Inc.
Buick Dealer

SPORTS

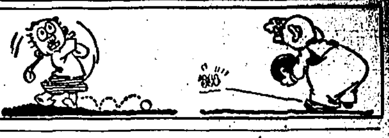

Huskies vs. Gophers Tilt Highlights Day

Boston College Meets Tulane In New Orleans

By United Press

The football season gets under way throughout the country today with the biggest games scheduled at Seattle, Wash., and New Orleans, La.

The Golden Gophers of Minnesota, odds-on favorites to take the midwestern title, play the Washington Huskies in Seattle. The Huskies are considered as the most dangerous threat to Stanford's Pacific coast title and the game can have a big bearing on the mythical national championship.

In New Orleans its Boston college vs. Tulane, a game between two heavy squads in which the southerners will be seeking revenge for a 27 to 7 pasting they received from the eastern champions a year ago.

Two other games packing more punch than usual are Ohio State vs. Missouri at Columbus and Mississippi State vs. Florida at Starkville.

In addition to a lengthy list of warm-up games, the schedule includes these battles which could go either way without causing a major upheaval:

California vs. St. Mary's at Berkeley, Colorado vs. Texas at Boulder, Colo., Duke vs. Wake Forest at Durham, N. C., Michigan vs. Michigan State at Ann Arbor, North Carolina vs. South Carolina at Chapel Hill, N. C., Purdue vs. Vanderbilt at Lafayette, Ind., Southern California vs. Oregon State at Los Angeles, Stanford vs. Oregon at Palo Alto, Calif., and Louisiana State vs. Holy Cross at Baton Rouge, La.

Bruins Triumph Over Gooding Gridders, 25-0

The experts say that it's the good teams that take advantage of the breaks.

So, if that saying is true, then the Twin Falls Bruins have what might be termed an excellent grid machine.

Last night the Hank Powers club piled up a 25-0 victory over the invading Gooding Senators—and they got their first two counters strictly on "breaks."

They got the ball on Gooding's 30-yard line when the Senators fumbled in the first three minutes of play. The Bruin backs packed it down to the six and from there Mel Hulbert plunged over for the counter. Lyle Pearson passed to Mel for the extra point and the score stood 7-0.

Gibb Intercepts Pass

Then, after the Senators had pushed them all over the field without scoring in the second quarter, Glenn Gibb intercepted a Senator pass on the 45-yard mark and raced over for a touchdown with only 30 seconds to play before the half. The try for point failed and the count was 13-0 at the intermission.

There wasn't anything of importance in the third frame except that it started to rain and the lights went out, necessitating a 15-minute delay in the proceedings.

However, in the fourth stanza the Bruins started to click. They tried their pass combination of Pearson to Hulbert and it was good for eight yards and they duplicated that for another eight and a touchdown. The try for extra point again was no good. The score stood at 19-0 and Powers sent in his full unit of sophomores—backs and linesmen.

These new boys appeared to be stronger cracking the line and they pushed right down the field to the six with three first downs in a row. There a fumble set them back 10 yards and a 15-yard penalty put them 31 yards away from pay-dirt—with three downs to go.

Higgins Travels

Red Higgins picked up 25 of this with a squirming run to the six and from there Pearson crashed over through the line to end the scoring for the evening.

However, the sophs weren't so strong on the defense. With only seconds remaining to play the Senators opened a pass attack that netted 45 yards in two plays as the game ended.

The Twin Falls club picked up 11 first downs during the game compared with five by the visitors. The Bruins made 190 yards from scrimmage, compared with 61 for Gooding. Fumbles were numerous throughout the game.

Some outstanding line work by both clubs featured the games, with Schmitt of the visitors performing in brilliant fashion, while Jinks and Mahoney shown for the home team.

Lineups at start of the game:

TWIN FALLS	POS	GOODING
Brisee	E	Adamson
Anderson	T	Schmitt
Jinks	G	Eubanks
Kottraba	C	Kerby
Olese	G	Kilbourn
Ward	T	Hawks
McDonald	E	Gilbert
Hulbert	H	Meeker
Pearson	H	Crooker
Terry	F	Trees
Gibb	Q	Boyer

Scoring by quarters:

Twin Falls	6	7	0	12	25
Gooding	0	0	0	0	0

Officials: Doering, Wendell, referee; Bond, Twin Falls, head linesman; Nusman, Filer, umpire.

GRID RESULTS

COLLEGE

U. C. L. A. 7, Washington State 6
San Jose State 30, Utah State 0
Temple 31, Kansas 8
Montana 20, Brigham Young U. 7
Duquesne 33, Niagara 0
Georgetown 16, Mississippi 6
St. Louis U. 13, Missouri Mines 7
Morningside 25, North Dakota State 6.
New Mexico 12, Arizona State of Flagstaff 6.
Iowa State 7, Denver 6

HIGH SCHOOL

Burley 13, Oakley 6
Twin Falls 25, Gooding 0
Shoshone 32, Jerome 6
Rupert 3, Filer 0
Buhl 0, Glenns Ferry 0
Hagerman 13, Declo 9
Albion 32, Heyburn 6
Eden 38, Murtaugh 34
Paul 35, Dietrich 6
Hansen 18, Castleford 14
Blackfoot 6, Montpelier 6
Rexburg 13, Firth 0
St. Anthony 8, Sugar City 0
Rigby 20, Driggs 0
Aberdeen 6, Shelley 0
Ashton 20, Ucon 0.
Idaho Falls 13, Caldwell 0

Pirates Trip Wildcats by 3-0 Score

FILER, Sept. 27 (Special) — The clawing Wildcats nearly handed the Pirates a taste of their own medicine here yesterday, with the general idea being to get the Rupert boys to walk the plank of defeat.

The plan worked to perfection for three quarters, but in the final frame the visitors worked out of their lethargy and on the strength of Mike Rawson's educated toe, came through with a 3-0 victory over the Filer club.

Moral Victory

However, the game was strictly a moral victory for the underdog boys of Coach Bill Powers. Rated to take a drubbing, the Wildcats played the Minidoka county crew on even terms for the first three quarters. Up until the fatal fourth frame, the two aggregations did most of the battling between the two 40-yard lines. In the second stanza each club threatened once—but never very seriously.

In the last quarter, Rupert drove down the field to the 20 yard stripe, where the fine Filer defense held. Then Rawson dropped back and booted the ball. In split the goal posts, all right, but it hit on the cross-bar, bounced around and then fell over for the all-important three points.

Pirates Threaten Again

That little act took the heart out of the stout defense that the Wildcats had been putting up and Rupert was threatening again when the final whistle blew—having the ball on the Filer 10-yard line.

Coach Gerald Dellinger of the Pirates used all 23 men on his traveling squad. Coach Powers of the Wildcats found the same old trouble; he had only 15 men in uniform.

Lineups:

RUPERT	Pos.	FILER
Goff	E	Blakesley
Attlesey	T	Hayes
Davis	G	Ruby
Berlin	C	Patterson
Plummer	G	Malone
Fagg	T	Denton
Winton	E	Vincent
Staples	Q	Hawkins
Georges	H	Joslin
Rawson	H	Walker
Bilderback	F	Lutz

Albion Turns Back Heyburn Eleven

HEYBURN, Sept. 27 (Special)—Invading Albion high school football team toyed with the home club here yesterday to chalk up a 32-6 victory.

The Blue Devils took a wide 20-0 lead in the initial quarter and got two more counters in the third frame.

The lone Heyburn score came in the last stanza when McIntyre, a tiny Panther back, got over on a sneak play.

LUTHERANS BEAT BULLDOGS

TACOMA, Wash., Sept. 27 (U.P.)—The Gonzaga Bulldogs caught a tartar in little Pacific Lutheran college last night and wound up on the short end of a 26-to-13 score before 20,000 persons. Halfback Marv Tommervick led the Lutherans to victory, scoring once and passing to the other three tallies, one from midfield.

Hagerman Tops Declo

HAGERMAN, Sept. 27 (Special)—All the scoring was in the first half here yesterday as Hagerman Pirates turned back the Declo Hornets 13-6 in a top-flight Class B 11-man encounter.

The Pirates counted twice in the initial frame when Jimmy Parrott packed the ball 50 yards on a spectacular run and then went 25 a few moments later for another counter to give the home team the victorious edge.

Declo scored in the second frame when a blocked Hagerman kick was good for two points. For the touchdown, Declo took possession of the ball on the 40-yard line and marched through for the counter.

Paul Gridders Down Dietrich

PAUL, Sept. 27 (Special)—Paul's hard-hitting gridders chalked up a 35-6 victory over the Dietrich club here yesterday afternoon by scoring in the first, third and fourth quarters.

The home club went into a 14-0 lead as Joe Platts and Craven led the offensive thrusts. They added another counter in the third and two more in the last stanza. Brown performed brilliantly in the line.

The Dietrich counter came in the last quarter when the Bartholomew brothers pounded through local opposition for the goal line.

WILLAMETTE CRUSHES C. OF I.

SALEM, Ore., Sept. 27 (U.P.)—Willamette university scored an easy 52-to-0 victory last night over a lighter College of Idaho eleven in the 1941 Northwest conference opener. Idaho, outweighed 11 pounds to the man, made only five first downs against the Bearcats' 14.

Yanks 2-1 Favorites To Win Over Dodgers

By HARRY FERGUSON

NEW YORK, Sept. 27 (U.P.)—Scattered paragraphs containing scattered thoughts:

The opening price on the world series makes the Yanks 2 to 1 favorites over the Dodgers. Most people think the price will shorten as soon as the Brooklyn fans begin to get their money on the line.

Manager Joe McCarthy of the Yankees speaking: "I said last spring Brooklyn had class enough to win the pennant. It will be a great series and it will be fun to beat the Dodgers."

Don't stop me if you've heard this one: Last winter Lou Nova trained down in Philadelphia for his fight with Max Baer. Billy Soose was working at the same camp in preparation for a bout against Ernie Vigh. Ray Arcel was trainer for both fighters. Soose's fight was scheduled considerably earlier than Nova's and Lou, who had grown a beard, decided he wanted to come into New York to see the Soose-Vigh business. His managers advised him not to come to New York while wearing the beard, but Lou kept the whiskers, bought himself a $1.15 gallery seat at Madison Square Garden and settled down to watch the fight.

"Who's that fellow working in Soose's corner?" Nova asked the man sitting next to him.

"That's Ray Arcel," the man replied.

"Oh, yes," Nova said, "he's the fellow who trains Lou Nova. By the way, is that Nova any good?"

"He stinks," said the man.

Personal prediction: The Dodgers going to find that Spud Chandler is a tough hombre if and when he starts a game against them in the series. The big guy seems to have recovered from all his ailments and is really throwing that ball past the batters.

One other duel that should develop interest in the world series will be the race between Dolf Camilli and Charlie Keller for home run honors, provided Keller's injured ankle permits him to play. Both of them will be shooting for the right field stands where Babe Ruth used to bombard the customers.

Glenns Ferry And Buhl Play Scoreless Tie

BUHL, Sept. 27 (Special)—When an irresistible object meets an immovable force—in football parlance—you get no touchdowns.

So you can call Buhl and Glenns Ferry irresistible and immovable, because in four years of play the two clubs haven't scored a touchdown. In 1938 the count was 2-0 for Glenns Ferry. In 1939 it was 4-0 for the Indians. Last year the count was 0-0.

And again yesterday neither team was able to score and the count ended up 0-0. However, there could have been a touchdown or two with any kind of luck but, as Coach Kenneth Barrett of the River Pilots points out, the annual Buhl-Glenns Ferry game is jinxed.

Ferry Threatens

The Ferry men threatened in the first quarter when they marched down the field with three successive first downs. Then a pass to Crane, young sophomore end, looked like a sure touchdown. But he dropped it in the clear on the six-yard line.

The second stanza was all played in mid-field, but in the third Buhl threatened when Cagle got away to the 20—but here the drive stalled and the Indians were forced to kick out.

A few moments later Glenns Ferry threatened when Jim Robinson, Pilot back, intercepted a Buhl aerial try and raced 30 yards down the sidelines to his own 35. But there the Pilots sagged down and were forced to kick out.

Buhl Gets Chance

In the last quarter Glenns Ferry attempted to pass and Husted intercepted. He got the ball on the 25 and ran it back to the Glenns Ferry 15. But when the smoke cleared away from the next three plays the Indians were 15 yards farther away from the goal than when they started—and that ended the game.

Buhl made five first downs and Glenns Ferry seven in the closely played contest—and most of the yardage was between the 40-yard stripes.

Lineups:

BUHL	Pos.	GLENNS FERRY
Sisson	E	Shrum
Robertson	T	Dubaron
Hopple	G	Hansen
Nelson	C	Rice
Pember	G	Johnson
Tate	G	Parks
Pence	E	Crane
Corbin	HB	Wheeler
Rodenbaugh	HB	Clegg
Cagle	F	Golden
Haldeman	Q	Robertson

Indians Thump Jerome

JEROME, Sept. 27 (Special)—Just to prove that their 32-6 score over the Class A Wildcats of Filer last week was no fluke, the Class B Shoshone Indians duplicated their performance here yesterday over the Jerome Tigers.

The score was again 32-6 and the Indians got their wide advantage in the last three quarters. The Jerome club played on even terms in the first stanza and the count stood 6-6 at the end of the initial intermission.

However, from there on it it was all Shoshone in the scoring department. Coach Speed Rush's club counted twice in the second stanza to make the count 19-0 at the half as Andrews and Cannon packed the ball for long gains. Walters scored the lone Jerome touchdown.

Finals Today In Kimberly Fall Rodeo

KIMBERLY, Sept. 27 (Special)—Championships in the big Kimberly Harvest festival rodeo were underway here this afternoon and by dark title-holders will have been crowned in all divisions of the state's biggest strictly amateur event.

With some of the toughest stock owned by the Hillside rodeo stock company furnishing the competition for the cowboys, some brilliant rides were turned in yesterday and the competition today is expected to be even tougher.

A feature of the program this afternoon at the high school field will be another merchant ride aboard a Texas longhorn. Tommy Dilts drew the unlucky 13 and will be the passenger. Last night's rider was Don Holmquist, another local businessman. He amazed everyone by completing the ride.

Winners for yesterday's events included the following:

Mad scramble — Eddie Quesnell, Lloyd Weech, Birch Brown, Jackie Butler and Richard Owen.

Wild cow milking—Kenneth Larson, Rock Creek, first; Albert Renner, Gooding, second; Ollie Anderson, Declo, third.

Bareback bronc riding—Peterson, Burley, first; Higginson, Rock Creek, second; Trees, Gooding, third.

Calf roping—Dick Anderson, Declo, first; Jim Dyer, Meridian, second; Ollie Anderson, Declo, third.

No winners were announced in the saddle bronc riding because one of the horses fell and a re-ride was slated for tonight. The Brahma bull riding results were also withheld as two re-rides were slated for today.

AMERICAN LEAGUE

New York 4-1, Washington 1-0.
Detroit 4, Chicago 3.
St. Louis 6-3, Cleveland 5-2.

Yanks Hold Edge On Homer Punch

McCarthy Club Also Leads In Runs Scored

By GEORGE KIRKSEY

NEW YORK, Sept. 27 (U.P.)—The Yankees' famed home run punch gives the American league champions a comfortable margin of superiority over the Dodgers on the offensive side for the world series struggle opening at Yankee stadium Wednesday.

The Dodgers have a dangerous attack and can more than hold their own with the Yankees in every offensive department except the two most important ones—runs and home runs. Brooklyn has a one-point edge over New York in club batting, .272 to .271, and has collected more hits, doubles and triples. But there the Dodgers' advantage ends.

Hit 151 Homers

The Yankees have hit 151 homers to the Dodgers' 101 and the Yanks have made 827 runs to the Dodgers' 792.

Few teams have had more home run punch than this Yankee team. If Charlie Keller, who's still nursing an injured ankle, is able to play, the Yanks will have four men in their starting lineup who've belted 20 or more homers. Keller has 33, DiMaggio 30, Henrich 27 and Gordon 24. If Keller and DiMaggio hadn't been laid up with injuries the 1941 Yankee outfield probably would have gone over the 100 mark in homers and set a record for homers hit by the three fly chasers.

Camilli Is Siege Gun

Brooklyn's lone siege gun is Dolf Camilli, who's hit 34 homers. Below Camilli there's a big drop to Joe Medwick with 18 and Pete Reiser with 14.

There's no argument about the most dangerous hitter in the world series—it's Joe DiMaggio of the Yanks. Even Manager Leo Durocher concedes that DiMaggio will give the Dodgers plenty of headaches.

Girls' Interclass Softball Tourney To Start Oct. 3

Inter-class baseball tournament at Twin Falls high school, under the supervision of Miss Madeline Garvin, gym teacher and G. A. A. sponsor, will begin Thursday, Oct. 3, when the sophomore team will play the seniors.

the junior team drew a bye for that afternoon, but will play the winner of the Thursday game Friday afternoon. Monday, Oct. 7, the tournament game will be between the loosers of each of the previous games. If the tourney runs an ordinary course, Monday's winner will play Thursday's winner for the final inter-class championship, the winning team being awarded 50 points toward the citizenship cup.

Each girl on the team, having participated in 10 practice games and having played in each of the tournament games, will receive five points for her class toward the cup.

On the senior team are Olea Babbel, captain, or manager; Lucy Mulvihill, Julia McBride, Dorothy Neeley, Helen Earl, Ellen Leavell, Charlotte Johnston, Ellen Howard and Margaret Lewis.

Manager of the junior team is Helen House. Her teammates are Alice Gee, Faye Hoover, Maxine Fisher, Betty Edmondson, Dorothy Langdon, Lynette Smith, Maxine Beath and Mary Jane Chugg.

With Pearl Babbel as manager, the sophomore girls include Carmen Vasquez, Nancy Hart, Imogene Beath, Loah Jean Bagley, Helen Simonson, Helen Tyler, Patricia Mulvihill and Marjorie Halloway.

Eden Grizzlies Win Over Murtaugh Club, 38 to 34

MURTAUGH, Sept. 27 (Special)—In a high-scoring thriller here yesterday afternoon, the invading Eden Grizzlies triumphed over the Murtaugh Red Devils by a count of 38-34 in a six-man-contest.

The teams battled to a 13-13 deadlock the first half, but in the second half the visitors gained the narrow margin edge. Bates scored three touchdowns for the winners, Stevens two and George one. For Murtaugh Walker hit pay direct four times and Bronson got one. F. Bates and Biel each scored points after touchdown for the home club.

READ THE TIMES WANT ADS!

DRY CLEANING
20% Off
CASH AND CARRY
IDAHO CLEANERS
Back of Perrine Hotel

Bowling Results

Merchants' League

TROY 4, TRUCK INS. 0

Truck Insurance				
Sharrai	161	157	146	464
Locke	141	145	158	444
Boyd	111	87	79	277
Goodman	113	139	115	367
Nelson	104	167	159	430
	650	675	657	1982

Troy Laundry				
Cubit	160	157	160	477
Kuper	152	111	184	447
Prater	108	120	140	368
Craig	186	139	117	442
Wellborn	163	197	165	525
	769	724	766	2259

SNOWBALLS 4, NEWS-TIMES 0

Snowball's				
Clapper	103	146	166	415
Randall	174	181	164	519
Brans	157	176	188	521
Williams	151	161	145	457
Loving	213	126	138	477
	798	790	801	2389

News-Times				
Ellsworth	125	135	131	391
Thomas	139	167	146	452
York	111	166	127	404
Lawson	140	181	153	474
Ritchie	122	117	121	360
	637	766	678	2081

Commercial League

SAFEWAY 4, INTERMOUNTAIN SEED 0

Safeway No. 347				
Bob Watson	162	149	148	459
Smith	132	131	154	417
Walker	178	131	148	457
Belliston	132	114	167	413
Crane	114	164	120	398
	716	689	737	2144

Intermountain Seed Co.				
Hagler	184	180	154	518
Diamond	148	142	137	427
Anderson	168	120	121	409
Cutts	95	74	127	296
Dummy	114	114	120	296
	709	680	659	1908

Minor League

DETWEILERS 3, FALKS 1

Detweilers				
B. Bridges	132	148	164	439
G. Allison	146	135	137	418
B. Slimp	125	120	130	375
G. Province	106	118	114	335
L. Brandon	127	160	156	443
	638	671	701	2010

Falks Sears No. 2				
F. Milner	137	150	127	414
W. Cox	139	109	95	343
A. Partain	100	109	113	322
A. Snyder	152	110	146	408
R. Olsen	178	161	90	429
	706	639	571	1916

Bobby Feller Hurls 1-Hitter In Final Game

By United Press

Bob Feller probably has hung up his glove for 1941 but his final performance of the season will go into the records as one of his best.

Feller allowed only one hit—a bunt by Rick Ferrell—as the Cleveland Indians won the second game of a doubleheader from the St. Louis Browns, 3 to 2, yesterday after the Browns had taken the opener, 6 to 5. Ken Keltner, Cleveland third baseman, fielded Ferrell's tap and threw wildly to first but the scorer ruled the Browns' catcher would have beaten the throw anyway.

Feller personally set up the winning run in the seventh when he hit a double.

The Yankees defeated the Senators twice, 4 to 1 and 1 to 0 and set a new American league double-play record by completing four twin-killings bringing their season mark to 190. The victories were the Yanks' 100th and 101st, enabling Manager Joe McCarthy to tie Connie Mack for the honor of having piloted 100-game winners five seasons.

The Detroit Tigers moved into a third-place tie with Chicago by edging the White Sox, 4 to 3.

In the only National game scheduled, Cincinnati won from Pittsburgh, 4 to 3, when Johnny Vander Meer pitched his 16th victory.

$100,000 TO LOAN
On Residence or Business Property, Farms or Acreages
Peavey-Taber COMPANY
203 Sho. St. East Phone 201

Attention
FARMERS — STOCKMEN
Have you a dead or worthless horse or cow. Call the—
IDAHO HIDE AND TALLOW CO.
We will pick it up. Cash paid for them. Also pick up hogs and sheep.
Call Collect Nearest Town
Twin Falls 314
Burley 666 — Gooding 47

Bobcats Trip Hornets By Score of 13 to 6

OAKLEY, Sept. 27 (Special)—The Oakley Hornets could do everything with a football here yesterday except score against the highly touted Burley Bobcats. And they finally did count—but it was too late.

The result was that the Bobcats walked off the field with a hard-earned 13-6 victory.

The game was a thriller from start to finish, with the home club threatening time and again—but never being quite able to make the grade until just before the game ended.

The first quarter was all in favor of the Burley club as the Bobcats marched right through the Hornets—70 *yards—for a touchdown,* with Roberts lugging the leather to pay dirt.

Oakley took over control of things in the next frame and, with an aerial offensive proving effective, worked down to the scoring territory. There a pass into the end zone failed.

The Hornets duplicated the drive a moment later—and again the expected scoring-pass failed. And a short time later the home club drove from the 60 to the Burley four—only to meet a powerful Burley defense that wouldn't budge an inch.

Another Hornet drive was under way in the third when a pass was intercepted. The final local thrust got under way in the last quarter, but a fumble on the Burley 10-yard line put a halt to things. From there Burley got back into the driver's seat and marched clean down the field for the second touchdown, with Roberts again carrying the ball and Bell adding the extra point by plunging through the line.

The Oakley score came in the final minutes of play with Port McMurray catching the touchdown pass.

Lineups:

BURLEY		OAKLEY
Day	le	G. McMurry
Call	lt	M. Martin
Hanks	lg	Heiner
Wood	c	Mullan
Bradshaw	rg	Fowles
Poulton	rt	Stanger
Robinson	re	Peterson
Bell	hb	Mathews
Walker	hb	Larson
Roberts	fb	G. Martin
Henderson	qb	P. McMurray

Migratory Salmon

Tagged and released in Nova Scotia, a salmon was captured 42 days later at Moise river, Quebec, 800 miles distant by the most direct route.

STARTS FROM SCRATCH

NOTRE DAME—Mike Hines, Notre Dame senior tackle, not only didn't play high school football, but he had seen only one game before entering the university.

NATIONAL LEAGUE

Cincinnati 4, Pittsburgh 3.
(Only games scheduled)

USED CARS TRUCKS

Look at these buys in late model pickups and trucks.

1939 STUDE. Coupe, Deluxe Commander $665

1934 PLYMOUTH Sedan $195

1936 STUDEBAKER Sedan, Dictator $345
1936 FORD V-8 Coupe, New paint $295
1938 STUDEBAKER Sedan, overdrive, heater, radio, new tires $615
1935 FORD V-8 Sedan, reconditioned $285
1933 PONTIAC Sedan $75
1940 FORD V-8 ½ T. Pickup with stake rack $595
1935 INTERNATIONAL C-1 ½ Ton Pickup $200
1934 DODGE Pickup $125
1934 CHEV. 1½ T. Truck $225
1939 INTERNATIONAL ½ Ton Pickup, 7.00x20 tires, 4-speed transmission $495
1937 FORD V-8 1½ Ton, with beet bed $425
1937 CHEV. 1½ T., reconditioned and new paint $425
1933 DODGE 1½ T., with beet bed $275
1938 DODGE 1½ T., good rubber $525
1938 STUDE. ½ T. Pickup, excellent condition $425
1938 INTERNATIONAL D-3-H sleeve motor, 2-speed axle, perfect mechan. condition $775
1934 FORD V-8 1½ Ton with good beet bed $245
1940 INTERNATIONAL D-H 1-ton, dual wheels, stock bed $775

McVey's
TWIN FALLS
International Trucks
Studebaker Passenger Cars

UCLA Defeats Washington State Gridders

LOS ANGELES, Sept. 27 (U.P.)—University of California at Los Angeles' eleven temporarily held first place in the Pacific Coast conference today by virtue of a 7 to 6 victory over Washington State in the season's opening game at Memorial coliseum last night.

Pint-sized Capt. Ted Forbes of U. C. L. A., who was supposed to be in no condition to play because of a broken finger in a cast, showed a crowd of 35,000 that the only way to stop one of the nation's greatest passers—Billy Sewell—was to outpass him.

Out-Pass Cougars

The Bruins, therefore, used an effective aerial game at every opportunity, and in the third period Forbes broke into the clear to catch a pass from Quarterback Bob Waterfield and scored unmolested. Fullback Kenneth Snelling, one of U. C. L. A.'s rising sophomore stars, rushed into the game to score the all-important extra point from placement.

Washington State, which had played lethargic football for an entire first half with the Bruins, also got the range in the third period. The Cougars followed up U. C. L. A.'s score with a brilliant running and passing rally and were soon pounding on the Bruin door after Sewell took a lateral pass and skirted his right end to barely miss a touchdown.

Finally Halts Drive

A fumbled ball by Fullback Rex Bantz at this point halted the Washington State threat momentarily.

U. C. L. A. was forced to punt from behind its own goal line to their own 42. On the first play of the series, Sewell, whose vaunted passing attack had been stopped cold, finally shot a good one to end Dale Gentry, who caught the ball in the clear and ran 28 yards to score. Sewell's attempted place-kick for the point which would have tied up the game was bad.

Hansen Rallies to Beat Castleford

HANSEN, Sept. 27 (Special) — A 75-yard run by Reed Rowley, fullback, in the third quarter gave the Hansen Huskies a lead they never relinquished here yesterday as the home club turned back the invading Castleford Wolves. The final count was 18-14.

After battling to a 6-6 deadlock in the first half, the Huskies took the second half to sew up the game.

The home boys added another counter before Castleford got back into the game late in the final frame with a touchdown and kick that were good for eight points.

They're On Display
In Our Showrooms
NOW
THE NEW CHEVROLET
for 1942
NEW Styles
NEW Colors

MARKETS AND FINANCE

By United Press

GRAIN RECOVERS OPENING LOSSES

CHICAGO, Sept. 27 (UP)—Wheat recovered from an opening dip today to register fair gains in a colorless trade.

Wheat finished ⅛c to ⅝c a bushel higher. Corn was up ⅝c to ⅞c; oats up ⅜c to ⅝c; rye up ⅛c to ⅝c, and soy beans were ⅞c to 2c higher.

GRAIN TABLE

CHICAGO—Grain range:

	Open	High	Low	Close
Wheat:				
Dec.	1.21½-⅝	1.22½	1.21⅝	1.22¾-½
May	1.25¾-⅞	1.26⅛	1.25¾	1.26⅛-½
July	1.26⅝	1.27⅝	1.26⅝	1.27¼
Corn:				
Dec.	.81½	.82⅝	.81½	.81¾
May	.87¼	.88	.87⅛	.87¾
July	.88⅝	.89⅝	.88⅝	.89½
Oats: (New)				
Dec.	.53	.53½	.52¾	.53⅜-½
May	.55¼	.55¼	.55	.55⅜-¼
July	.55	.55¼	.54¾	.55¼
Rye: (New)				
Dec.	.75⅛	.75⅝	.75	.75⅛
May	.81¼	.81⅝	.81¼	.81⅝
July	.83¼	.83½	.82¾	.82¾
Soy beans:				
Oct.	1.74⅜	1.76½	1.74⅜	1.76¼
Dec.	1.77¾	1.79½	1.77¾	1.79¼-⅜
May	1.83	1.84⅝	1.83	1.84¾
Soy beans: (Old)				
Oct.	1.75⅜A			

CASH GRAIN

CHICAGO—Wheat: No. 3 red $1.15½; No. 2 mixed $1.15 to $1.16½.

Corn: No. 3 mixed 73½c; No. 1 yellow 74c to 75½c; No. 2 yellow 74c to 75¼c; No. 1 white 81c; No. 2 white new 70c.

Soy beans: No. 1 yellow $1.80½ to $1.81½; No. 2 yellow $1.79¾.

Oats: No. 1 mixed 48½c; No. 2 mixed 48c; No. 1 white 49c; No. 2 white 48¼c; No. 1 red special 48c.

Barley: Malting 70c to 84cN; feed and screenings 41c to 6fcN; No. 2 malting 84c.

LIVESTOCK

DENVER LIVESTOCK

DENVER—Cattle: 240; steady; beef steers $9 to $12.25.

Hogs: 60; steady; top $11.85.

Sheep: Fat spring lambs steady to 10c higher; feeding lambs steady; carlots fat lambs $11.35, top $11.75; 8 carloads northwest Colorado lambs at top $11.75; feeding lambs, loadlots, $11.40 to $11.50; receipts 4,800, consisting 18 carloads Colorado spring lambs; ewes absent.

CHICAGO LIVESTOCK

CHICAGO—Hogs: 500; no early trading of importance; undertone around steady; for week, hogs declined 35c to 50c; top fell from $11.90 to $11.50.

Cattle: 200; no calves; for week, medium weight and weighty long fed steers 25c to 50c, mostly 50c lower; yearlings steady, with light kinds strong; bulls 25c higher; vealers strong to 50c up; top $12.75 paid for yearlings.

Sheep: 100; for week, spring lambs 25c to 50c lower, but 50c to 75c off from high time; other classes sharing in price downturn; best spring lambs at midweek $12.35, with choice natives on close $11.50; bulk good choice $11.35 to $11.50.

OMAHA LIVESTOCK

OMAHA — Hogs: 1,500; nominally steady; small lot choice 265 lbs. $11.25.

Cattle: 450; calves none; for week, slaughter steers and heifers strong; all other classes including replacement kinds mostly steady; week's fat cattle top $12.40.

Sheep: 1,850; for week, fat lambs 15c to 25c lower; yearlings strong to 25c higher; sheep steady; feeding lambs 50c to 60c lower; closing good and choice range spring lambs $11.25 to $11.50.

KANSAS CITY LIVESTOCK

KANSAS CITY—Hogs: 25; nominally steady; for week, very uneven; 270 lbs. down, 35c to 60c lower; late top $11.45.

Cattle: 800; calves 200; for week, yearlings and fed steers 1,300 lbs. down of average good to choice grade steady; other beef steers weak to 25c lower; week's tops: Choice 1,127 lb. steers $12.50; vealers and stock steer calves $13; bulk medium choice fed steers $10 to $12.25; grass steers $7.75 to $9.75.

Sheep: 3,000; for week, spring lambs steady to 25c higher; sheep steady; closing spring lambs prices sharply below week's high time when good and choice Colorados on shipper account made $12.20 and natives topped at $11.75.

OGDEN LIVESTOCK

OGDEN—Hogs: For week, 25c to 50c lower; late top $11.90 on best butchers, 180 to 230 lbs.; few choice heavyweights $11.75; averages under 180 lbs. quoted at $11.75 to $11.65 and packing sows at $9.50 to $10.

Cattle: For week, 3,450; steady; run included generous supply seasonal Montanas; trade fairly active; medium to good beef steers $9.25 to $10.75; common local grassers $7.50 to $9.75; few cars good Montana feeders $10 to $10.25; local feeders and light stockers $8 to $10.50 and over.

Sheep: For week, 47,000; fat spring lambs steady to 15c higher; two cars good to choice 84 lb. Nevadas Thursday $11.15; several loads local fat springers $11; 3 loads Idaho shearing lambs $10.90 to $11; few cars Utah feeders early in week $10.85.

PORTLAND LIVESTOCK

PORTLAND—Hogs: For week, 2,540; compared week ago, market 25c lower after opening steady; packing sows steady; closing top $12.25 with 245 to 275 lbs. at $11.50 to $11.75.

Cattle: For week, 2,920; calves 330; compared week ago, grass steers 25c to 35c or more lower; other cattle steady with some beef cows higher; good fed steers $12 to $12.50; heavies down to $10.50; good to choice vealers $12 to $13.50.

Sheep: For week, 3,738; compared week ago, spring lambs 50c to 75c lower after opening steady to 25c lower; late sales good to choice spring lambs $10.50 to $10.75; carlot top early $11.50; fat ewes $5; culls down to $2 and below.

WOOL

BOSTON—The wool market this week was quiet compared with the previous two weeks.

Quietness was due largely to inclination of manufacturers who bid on recent government contracts to wait for the awards before making further purchases to use in the new contracts.

A few grades of domestic wools and fine foreign wools received fair demand at firm prices.

Local Livestock

BUYING PRICES

(Quotations from Twin Falls Area)

Choice light butchers, 175 to 210 lbs.	$11.50
Overweight butchers, 210 to 250 lbs.	$11.00
Overweight butchers, 250 to 300 lbs.	$10.75
Underweight butchers	$11.00
Packing sows, heavy	$9.50
Packing sows, light	$9.75
Steers	$8.00-$10.00
Heifers	$8.00-$9.50
Fat cows	$5.50-$6.50
Vealers	$9.00-$10.00
Cutters	$5.00-$6.50
Spring lambs	$9.50
Yearling lambs, shorn	$7.50
Yearling lambs, carrying wool	$8.50

Action Shifted on Divorce Charges

Complaint, demurrer and other papers in a divorce suit shifted from Burley to Twin Falls were filed here today in district court.

The suit is that of P. H. Pringle, rancher, against Mrs. Gertrude Pringle on charge of desertion May 25, 1940. The defendant filed a demurrer last July 1 alleging that the complaint as presented to the court is insufficient to constitute a cause of action.

Rayborn and Rayborn represent the husband; Everett M. Sweeley is counsel for the wife.

The Pringles married April 11, 19[illegible] at Sacramento, Calif.

NEW YORK STOCKS

NEW YORK, Sept. 27 (UP) — The market closed firm.

Air Reduction	41¾
American Woolen	No sales
Alaska Juneau	3½
Allied Chemical	No sales
Allied Stores	8
Allis Chalmers	29
American Can	83½
Am. Com. Al.	8¾
American & Foreign Power	¾
American Ice	No sales
American Locomotive	12¾
American Metals	20¾
American Rad. & Std. San.	6
American Rolling Mills	13¾
American Smelt. & Refining	No sales
American Tel & Tel.	154
American Tobacco B	70¾
Anaconda Copper	26⅞
Armour pf.	68
Atchison, Topeka & Santa Fe	28½
Atlantic Refining	23⅞
Auburn Auto	No sales
Baldwin Locomotive	15¼
Baltimore & Ohio	4¼
Bendix Aviation	38
Bethlehem Steel	65¾
Borden	21¾
Bulova	No sales
Burroughs	No sales
Byers	10
California Packing	23
Canadian Pacific	4¾
J. I. Case Co.	79
Cerro de Pasco Corp.	33
Chesapeake & Ohio	36½
Chicago Great Western	No sales
Chi., Mil., St. Paul & Pacific	No sales
Chicago & Northwestern	No sales
Chrysler Corp.	58⅞
Coca Cola	96
Colorado F. & I.	No sales
Columbia Gas	2⅞
Commercial Solvents	10¼
Commonwealth & Southern	⅜
Consolidated Copper	7
Consolidated Edison	16⅞
Consolidated Oil	6¼
Continental Can	No sales
Continental Oil	22¾
Corn Products	53
Cuban-American Sugar	6¾
Curtiss Wright	9⅝
Du Pont	151
Eastman Kodak	142¼
Electric Power & Light	1¾
Erie R. R.	1⅜
Firestone Tire & Rubber	103
Freeport Sulphur	No sales
General Electric	31¾
General Foods	40¾
General Motors	41
Gillette Safety Razor	3¾
Goodrich	18¼
Goodyear Tire & Rubber	18⅝
Graham-Paige	⅞
Great Northern pf.	24¾
Greyhound Corp.	13½
Houston Oil	No sales
Howe Sound	No sales
Hudson Bay M. & S.	20½
Hudson Motor	3½
Independent Rayon	11
Insp. Copper	33¼
International Harvester	29½
International Nickel	29½
International Tel. & Tel.	2¾
Johns Manville	No sales
Kansas City Southern	No sales
Kennecott Copper	34¾
Kresge	25⅞
Liggett & Myers B	87¾
Lorillard	16¾
Mack Trucks	No sales
Mathieson Alkali	29½
Miami Copper	6½
Missouri, Kansas & Texas	No sales
Montgomery Ward	33½
Murray	No sales
Nash Kelvinator	4½
Northern Pacific	6⅞
National Biscuit	17⅞
National Cash Register	13½
National Dairy Products	13⅝
National Distillers	24⅞
National Gypsum	6⅞
National Power & Light	4½
New York Central	11⅞
N. Y.-N. H. & Hartford	No sales
North American	12½
North American Aviation	14⅝
Ohio Oil	8¾
Pacific Gas & Electric	No sales
Packard Motors	2⅞
Paramount-Pub.	14½
J. C. Penney Co.	85½
Pennsylvania R. R.	22⅞
Peoples Gas	50⅞
Phelps Dodge	30⅞
Phillips Petroleum	44¾
Pillsbury Flour	No sales
Pitts Screw & Bolt	5½
Public Service of N. J.	19½
Pullman	25¾
Pure Oil	9⅞
Radio Corp. of America	3¾
Reo Motor	No sales
Radio Keith Orpheum	No sales
Republic Steel	19
Reynolds Tobacco B	32
Sears Roebuck	73⅞
Shell Union Oil	No sales
Simmons Co.	No sales
Socony Vacuum	9¾
Southern Pacific	13⅞
Southern Railway	17¼
Sperry Corporation	33½
Standard Brands	5¾
Standard Gas & Electric	⅞
Standard Oil of California	23⅞
Standard Oil of Indiana	31⅞
Standard Oil of New Jersey	42
Studebaker	5⅞
Sunshine Mines	5⅞
Swift & Co	23¾
Texas Corporation	40⅞
Texas Gulf	36⅞
Texas & Pacific C. & O.	6⅞
Timken Roller Bearing	45
Transamerica	4½
Union Carbide	76½
Union Pacific	77
United Aircraft Corp.	38
United Airlines	13
United Corporation	9 16
United Fruit	73⅞
United Gas Imp.	6⅞
United States Rubber	24½
United States Steel	55½
Warner Brothers	3½
Western Union	28¾
Westinghouse Air Brake	20¾
Westinghouse Electric	No sales
F. W. Woolworth	30½
Worthington Pump	No sales

NEW YORK CURB STOCKS

Am. Locomotive & Train	12⅞
American Super Power	⅛
Associated Gas A	1/16
Brazilian Tr.	5⅞
Bunker Hill-Sullivan	11¾
Cities Service	4½
Crocker Wheeler	No sales
Electric Bond & Share	2⅛
Ford Motor, Ltd.	No sales
Gulf Oil Pennsylvania	35⅞
Hecla	No sales
Humble Oil	59¾
New Montana Mining	No sales
Niagara Hudson Power	2½
Pennroad	3¼
United Gas Corporation	No sales
United Light & Power A	¼
Utilities Power & Light	No sales

Local Markets

Buying Prices

SOFT WHEAT

Soft wheat	85c

OTHER GRAINS

(Barley and oats market fluctuates with local feeder demand. No uniformity in daily prices quoted. May vary 10c to 25c from quotations listed below).

Barley	$1.00
(One dealer quoted).	
Oats	$1.10
(One dealer quoted).	

BEANS

Great Northerns No. 1	$3.50
Great Northerns No. 2	$3.40
(Six dealers quoted).	
Great Northerns No. 3	$2.90
(One dealer quoted).	
Pintos	$2.50
(Six dealers quoted).	
Small reds, 98s	$3.25
Small reds, 96s	$3.15
Small reds, 94s	$2.90

(Two dealers quoted on 98s and 96s; one quoted on 94s).

CLOVER

Red	15c
White	60c
(One dealer quoted).	
Red	14c
White	56c
(One dealer quoted).	

LIVE POULTRY

(At the Ranch)

Colored hens, over 4 lbs.	15c
Colored hens, under 4 lbs.	12c
Leghorn hens, over 3½ lbs.	12c
Leghorn hens, under 3½ lbs.	10c
Colored fryers, 2½ to 4 lbs.	14c
Colored roosters, 4 lbs. and up	15c
Leghorn broilers, 1½ lbs. and up	12c
Stags	7c
Colored cocks	6c
Leghorn cocks	5c

MILL FEED

Bran, 100 pounds	$1.55
Bran, 500 pounds	$1.50
Stock feed, 100 pounds	$1.65
Stock feed, 500 pounds	$1.60

PRODUCE

No. 1 butterfat	39c
No. 2 butterfat	37c
Eggs, extra	34c
Standards	29c
Medium extras	29c
Medium Standards	24c
Commercials	20c
Eggs, in trade	20c
Small eggs	16c

Salt Lake Mining Stocks

	Bid	Asked
Alta Tunnel	—	.01
Bingham Metals	.03	.03½
Cardiff	.03	.04
Chief Con.	.20	.23
Clayton Silver	.16½	.19
Colorado Con.	.01½	.02
Combined Metals	.08¾	.09½
Croff	.00¼	.02
East Standard	.00⅝	.01
E. Tin Coal.	.03½	.10
East Utah	.00⅝	.01
Eureka Bullion	.13	.16
Eureka Lily Con.	.14	.14½
Eureka Mines	—	.01
Horn Silver	.04½	.06
Kennebec	.01½	.03
Keystone	.06	.10
Lehi Tintic		No sales
Mammoth	.40	.50
Moscow	.00½	.01
Min. City Copper	2.40	2.50
Naildriver	.09	.15
New Park	.32	.33
New Quincy	.00½	.01
North Lily	.70	.72
Nor. Standard	—	.01
Ohio Copper	.05⅝	.06
Park Bingham	.02¾	.03
Park City Con.	.06½	.07
Park Nelson	.00½	.02
Park Premier	.01	.03
Park Utah	1.50	1.70
Plumbic	.02	.08
Silver King Coal.	4.07½	4.40
Swansea Con.	.00¼	.01½
Tintic Central	.00¼	.01
Tintic Lead	.04⅝	.06
Tintic Standard	1.60	1.67½
Victor Con.	.02	.04
Walker Mining	.55	.58
Wilbert	—	.02
Zuma	.01¾	.02½

METALS

NEW YORK—Today's custom smelters prices for delivered metals, cents per lb.:

Copper: Electrolytic 12; export f. a. s., N. Y., 11; casting f. o. b. refinery 11.75; lake delivered 12.

Tin: Spot straits 52N.

Lead—New York 5.85; East St. Louis 5.70.

Zinc: New York 7.64; East St. Louis 7.25.

Aluminum, virgin: 17.

Antimony, American: 14.

Platinum, dollars per ounce: 34 to 36.

Quicksilver, dollars per flask of 76 lbs.: 195 to 198.50N.

Tungsten, powdered, dollars per lb. of 98 to 99 per cent: 2.50 to 3N.

Wolframite, Chinese, dollars per unit, 1 per cent metallic content, duty paid: 24 to 26N.

POTATOES

CHICAGO POTATOES

CHICAGO—Weather clear, temperature 67. Shipments 478, arrivals 63, track 329, diverted 34. Supplies moderate, good quality and conditioned stock demand moderate, market steady; off conditioned stock northern section, demand slow, market weak.

Ida. Russet Burbanks, 3 cars $1.90, 5 cars $1.85, 1 car $1.75; showing discoloration, brown ends, 2 cars $1.65, 1 car $1.62½, 1 car $1.60; U. S. No. 2, practically free from cuts, 1 car $1.60; 1 car mixed U. S. No. 1 $1.85 and U. S. No. 2 $1.42½, and practically free from cuts $1.60.

Colo. Bliss Triumphs, 1 car mixed Bliss Triumphs and Red McClures, washed, jobbed, $1.75; S. D. Cobblers, 1 car generally good quality $1.10. Minn. and N. D. Red river valley Bliss Triumphs, 2 car good quality $1.40; showing decay, 2 cars $1, 1 car 85c, 1 car 80c; 3 cars showing considerable decay $33 per car; unwashed, 2 cars good quality and condition $1.15; 1 car showing decay 60c; Cobblers, 1 car 80 per cent U. S. No. 1 $1.10. Wis. Bliss Triumphs, washed, 1 car 2-inch minimum $1.50, 3 cars $1.55; late Friday, 1 car outstanding $1.55; Cobblers, 1 car 2-inch minimum, washed, $1.20; Chippewas, 1 car unwashed $1.15; 1 car mixed U. S. No. 1 $1.15 and unclassified 85c.

Potato Futures

(Quotations furnished by Sudler-Wegener and company, Elks building, telephone 910).

	High	Low	Close
Nov.	$2.34	$2.30	$2.34
(8 cars traded).			
Jan.	$3.17	$3.10	$3.17
(14 cars traded).			

CHICAGO ONIONS

CHICAGO—50-lb. sacks: Ill. yellows 90c to 95c. Minn. yellows 97½c. Colo. sweet Spanish 90c to 95c.

Perishable Shipping

Courtesy Fred C. Farmer, Union Pacific Freight Agent, Twin Falls

Carload shipments of perishable commodities for Sept. 26:

Caldwell district—Onions 40, apples 38, carrots 3, prunes 3, potatoes 2.

Twin Falls district—Potatoes 23, onions 5, prunes 3, apples 1.

Idaho Falls district—Potatoes 138.

DENVER BEANS

DENVER—Pintos $2.85 to $2.75; Great Northerns $3.50 to $3.75.

BUTTER, EGGS

SAN FRANCISCO

SAN FRANCISCO—Butter: 92 score 38c, 91 score 38c, 90 score 36½c, 89 score 34½c.

Cheese: Wholesale flats 25c, triplets 24½c.

Eggs: Large 39½c, medium 31½c, small 24½c.

Markets at a Glance

Stocks firm in quiet trading.
Bonds higher.
Curb stocks irregular.
Wheat unchanged to ⅛c higher; corn up.
Cotton easy.

FLAX

PORTLAND—Flaxseed $2.05½.

STOCKS FIRM IN QUIET DEALINGS

NEW YORK, Sept. 27 (UP)—Stocks were firmer today in quiet dealings. The improvement reflected growing indications that treasury departmental recommendations to limit corporate profits to six per cent on invested capital would meet strong opposition in congress.

At the same time, however, buying was restrained by the outlook for another sharp boost in taxes early next year.

There was little in the news affecting the stock list.

Erie Railroad certificates was about the most active issue traded on the big board, firming ⅛ to 6. The preferred A stock also was active, running up 2½ points to a new high at 39¼.

Other rails also improved. Steels and motors were firmer. Bethlehem sold at 66, up ¼, while U. S. Steel gained ⅜ to 55⅞. Chrysler rose ⅜ to 59 and General Motors ⅛ to 41.

American Woolen preferred, Corn Products, General Steel Castings preferred, U. S. Rubber preferred, and Louisville & Nashville were among issues up a point and more.

Dow Chemical, which broke 8¼ yesterday to a new low, extended its loss by 1 point to 114. Master Electric dropped 1½ to a new low at 26½.

Aircraft shares generally were steady. Most active utilities had small gains. Coppers were firmer and merchandising shares met better support with Montgomery Ward up ⅝ to 33⅝.

Stock sales were 190,000 shares against 250,000 last Saturday. Curb stock sales were 48,000 shares against 59,000 a week ago.

Dow Jones closing stock averages: Industrial 126.03, up 0.22; rail 28.97, up 0.31; utility 18.32, up 0.10; 65 stocks 42.42, up 0.17.

SIDE GLANCES By Galbraith

"Here it is—sitting room and bed—you sit on the bed."

HOLD EVERYTHING

"Say, soldier, where are they holding the army games?"

RED RYDER

WASH TUBBS

BOOTS

ALLEY OOP

FRECKLES

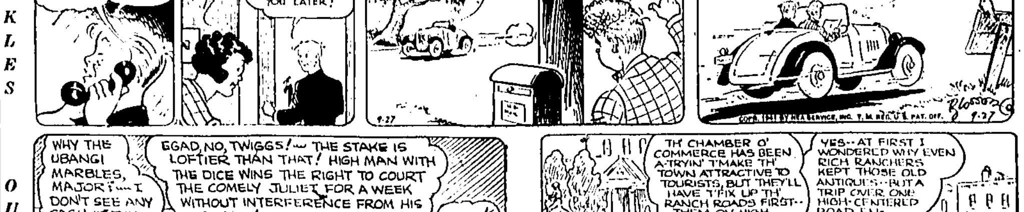

OUR BOARDING HOUSE

OUT OUR WAY

THE TURKEY ROOSTS

The Times PHONE 38

CLASSIFIED ADVERTISING

The News PHONE 32

WANT AD RATES

Publication in both the NEWS AND TIMES
Based on Cost-Per-Word
1 day.......5c per word
3 days ......4c per word per day
6 days.........3c per word per day

A minimum of ten words is required in any one classified ad. These rates include the combined circulations of the News and the Times.

Terms for all classified ads . . . CASH

COMPLETE COVERAGE AT ONE COST

IN TWIN FALLS
PHONE 32 or 38 FOR ADTAKER

IN JEROME
Leave Ads at K & W Root Beer Stand

DEADLINES
For insertion in the News 6 p. m.
For insertion in the Times 11 a. m.

This paper subscribes to the code of ethics of the Association of Newspaper Classified Advertising Managers and reserves the right to edit or reject any classified advertising "Blind Ads" carrying a News-Times box number are strictly confidential and no information can be given in regard to the advertiser.

Errors should be reported immediately. No allowance will be made for more than one incorrect insertion

GOOD THINGS TO EAT

SWEET cider, 15c per gallon. Public Market, 490 Blue Lakes north.

GRAPES, $1.00 a bushel. C. V. Jones, 2½ miles south of depot.

FIVE acres apples on trees. 4 miles south, ¼ east South Park.

LAST load of prunes, 50c bushel. Bring containers. 224 Shoshone West.

JONATHAN apples, you pick, bring containers. 1 east, ½ south Kimberly.

GRAPES, $1.00 bushel, you pick. $1.30 picked. 2 south, 2½ west, South Park.

CONCORD grapes, $1. One north, ¾ east Washington school.—0197-R3.

McINTOSH, Double-Red Delicious, Jonathans, Romes, Staymans, etc. Kenyon Green.

DELICIOUS, Jonathans. Reasonable. Meull, 1 south, ¾ west South Park—0185-J2.

DELICIOUS Apples, tree run 50c bushel, your containers; Mile north ¼ west, west 5 points. Wm C. Hulbert.

UTAH tomatoes by truckload, Concord grapes. Prunes. Market Basket, East 5 points, end of Main East.

APPLES—100,000 bushels, all varieties, all grades, many prices. Long's at Hoover Trailer Park, Blue Lakes south.

PRUNES! PEARS!
SQUASH! POTATOES!
GROWERS M'KT
864 Main Ave. South

TREE ripened prunes, McIntosh apples, pickling pears. 3 east, ½ south, east end Main. Formerly Wonacott Orchard—now operated by J. S. Feldhusen.

PRUNES, tree ripened, bushel or truck load. Starting picking. Also apples. Bring containers. Kollmeyer Ranch, 3 east Buhl, highway 30, 1 north.

—SPECIAL—
TRUCK of those ripe EMMETT GRAPES in bushels at $1.25 bu. to arrive Friday. POTTAWATAMIE PLUMS on hand. Frost ripened ITALIAN PRUNES, will start picking Monday, 29th. PUBLIC MARKET, 490 Blue Lakes North. Bring containers.

SPECIAL NOTICES

HAVE your old fur coat restyled, repaired, cleaned and glazed by the only furrier in Magic Valley. The Fur Shop, next to Orpheum.

HAVE YOU A SICK FRIEND AT THE HOSPITAL?
Why not send him the TIMES or NEWS? He'll appreciate it! Drop into the office TODAY and place your order—either paper for only 15c per week (payable in advance).

TRAVEL & RESORTS

SHARE expense trips many places. Travel Bureau, 517 Fourth avenue east.—1986.

CHIROPRACTORS

HAVE you been losing weight? Normal nerves restore normal functions. Dr. Alma Hardin Dilts, 180 Main north.

SCHOOLS AND TRAINING

WHY pay high tuition in large city business colleges? Large part of it goes to high commissioned solicitors. We offer the same training at half the cost. Twin Falls Business University.

LOST AND FOUND

LOST—Fender skirt for black Cadillac. Reward. L. L. Langdon, Phone 1562.

BROWN mare and bay horse, roached mane, wearing halters, strayed from north of Buhl Wednesday night. Notify Walter Moore, phone 32, Buhl.

BEAUTY SHOPS

SEPTEMBER oil permanent specials. Mrs. Beamer—Mrs. Neeley. Over Independent meat. Phone 2326.

Mythical Interviews with Famous People

Diogenes

INQUIRING REPORTER:

Are you still looking for that man after all these years, Diogenes? I hope you have, because you must be sick and tired of living in that barrel.

DIOGENES:

It's taken me a long time . . . but by using the Times and News Classified Ads, one can find almost anything that they want.

Not only was old DIOGENES smart, but you'll find modern people who want to find the right thing in a hurry, will consult the Classified section FIRST. Good help is most easily found the Classified way.

BEAUTY SHOPS

SPECIAL on permanents, including steam reconditioner. Evenings by appointment. Mrs. Dickard, Phone 1471.

$4.00, $5.00, $6.00 permanents, half price. Idaho Barber and Beauty Shop. Phone 424.

OIL permanents, $1.00 up. Genuine Eugene Duart and Par machineless waves. Beauty Arts Academy.

MACHINELESS permanents two for one. Other waves from $1.50. Artistic Beauty Salon.

SITUATIONS WANTED

EXPERIENCED man wants sheepherding. P. O. Box 704, Phone 266, Castleford.

HELP WANTED—WOMEN

THOROUGHLY experienced housekeeper, $7.00 week, room and board. Phone 1964.

HOUSEKEEPER wanted on ranch. Apply Louis J. Babe, Richfield, Idaho.

WANTED: Experienced beauty operator. Apply at 1012 Main street, Buhl.

WOMAN, light housekeeping. Small family. Stay nights. Good wages. 319 Sixth avenue north.

WILL Give good home, wages to woman as housekeeper — middle-aged preferred. Inquire 160 Fourth Avenue west.

WOMEN wanted. Address our catalogs. 2c each paid in advance plus bonuses. Everything supplied. Free details furnished. Raleigh Premium Co., Lawyer's Bldg., Jersey City, N. J.

HELP WANTED—MEN

SALESMAN and collector. Must be reliable. Steady employment. Box 15, Times-News.

WANTED: A young man who is interested in learning a business that offers a real future.
F. W. WOOLWORTH CO.

BUSINESS OPPORTUNITIES

FOR SALE: Barber shop, small town, near Twin Falls. Box 16, Times-News.

FOR LEASE: Service station, grocery stock, highway 93 north Twin Falls. Inquire John Balsch, Jr., Union Oil Company.

RELIABLE party in Jerome, Gooding, Buhl and surrounding towns to handle local established business. No selling, spare or full time to start. Permanent. $45 weekly, $315 cash required. Fully secured. For interview write Box 5 News-Times.

— FOR SALE —
— TRADE OR LEASE —
Modern, Fully Equipped
MEAT MARKET
with locker system. Good location, good city. What have you to offer? Write to FRED J. HILL & SON Burley, Idaho.

UNFURNISHED APARTMENTS

FOUR Room basement apartment. Three rooms, modern, upstairs. 460 Jefferson.

REMODELED! Vacancy in Reed apartments. 833 Shoshone North. Phone 1217.

FURNISHED APARTMENTS

NICELY Furnished. Stoker, furnace, garage. 340 north Elm, Ph. 444W.

TWO large rooms, modern. Adults only. 459 Second Avenue north.

NICE Three room apartment. Two adults. 312 4th Avenue east.

THREE room modern, stoker heat. Bungalow Apartments. Second avenue east.

THREE rooms, 546 Third avenue west; four rooms, 729 Second avenue west. Phone 1410.

FURNISHED APARTMENTS

4 ROOMS, Private bath, electric range. 1151 9th Avenue east.

DIFFERENT sized apartments—Justamere Inn, 456, and Oasis Home, 971.

MODERN heated one-room apartment. Adults 219 Third avenue north.

MODERN Apartment, freshly decorated. Steam heat, private entrance. Five Point Apartments.

FRONT apartment, two adults. Private entrance. 255 Fourth Avenue East.

BOARD AND ROOM

ROOM and board. Furnace heat. 1315 Seventh east. Phone 1222.

NICELY Furnished room and good meals 120 Sixth Avenue North.

TWO Nicely furnished rooms adjoining bath. Furnace heat. Phone 760-M.

FURNISHED ROOMS

ROOM for two. Breakfast if desired. 136 Sixth avenue north.

FRONT room with stoker heat. Garage. 143 Eighth avenue north.

ROOM With private entrance, steam heated. 421 Fifth north, Phone 2012J.

CLOSE in! Air conditioned, stoker, private entrance. 137 Fourth avenue north.

LARGE Comfortable room. Stoker, water softener. 321 Second North —972-W.

UNFURNISHED HOUSES

4 ROOM, stucco house. 329 Polk. Inquire 321 Polk.

4 ROOM house, 1½ mile out, sugar factory road. Landers.

FIVE Room house, modern except heat, 751 Main east. Apply 635 Second Avenue east.

FURNISHED HOUSES

SMALL house, bath. 1½ miles out on highway. References. 0381-J3.

4 ROOMS, electric range, garage. Adults. $30.00. Inquire 230 Fourth east.

THREE rooms, bath, large living room. Real home. Reasonable. References, 266 Blue Lakes north.

THREE rooms, bath and sleeping porch. 1202 Sixth avenue east.

FOUR Rooms, all modern, close in. 330 Sixth avenue north.

4 ROOMS, modern. Adults preferred. Electric range. Inquire 250 Fillmore.

MISCELLANEOUS FOR RENT

POTATO storage. W. O. McGinnis, 3 south, 2 east, ½ south, east end Main.

WAREHOUSES AND TRACKAGE

WAREHOUSE for sale. 100 x 115, basement. 100 ft. trackage. Phone 1494.

REAL ESTATE LOANS

MONEY to loan on farm, city or acreage. Peavey-Taber company.

FARM and city loans. Northern Life Insurance Company—Fred Bates, Phone 1379.

LET some of our low-interest-rate Prudential money help you to buy that home or farm you would like to own. Swim Investment company.

REAL ESTATE WANTED

LISTINGS on good 40's, 80's and 160's. K. L. Jenkins.

WANTED! More listings of real estate, priced to sell. Swim Investment Company.

HOMES FOR SALE

FIVE room home, just completed. P.H.A. loan. P. R. Thompson, 351 Buchanan.

16x30 HOUSE, to be moved. Built two years. Ernest Handy, Rogerson, Idaho.

BY OWNER — Remodeled apartments. Reasonable. Good income. 127 Ninth North.

WE own and offer an eight room modern dwelling, good location and condition, at $3,500. Terms. Swim Investment Company.

ATTRACTIVE new 5 room dwelling. Air-conditioned, fireplace. Insulated for cold weather. Stoker, new district. $500 down, $37 per month. Hot water heater. Move in today. Phone 543 or 296.

FOR SALE
FOUR Room modern home, with bath, garage attached. Will accept automobiles or equities in small properties as down payment.
BREMER HOMES ADDITION
Contact W. R. Stearman, Rm. 205, Rogerson Hotel

FARMS AND ACREAGES FOR SALE

FORTY acre model farm home, $225 per acre. Phone 838.

80 ACRES North side. 10% down. 4% interest. Fair improvements. C. Bickford.

5 ROOM, modern, on 2½ acres for trade on farm. Earl Clark, care Baby Beef Market, Jerome.

67 ACRES; 80 acres, improvements; 40 acre dairy farm, good improvements. Mrs. Gray Lake, Eden.

80 ACRES, small improvements, well, 5 south, 3 west, Jerome, T. R. Sloan.

ONE OF The best 40 acre tracts close to Twin Falls. Strictly modern home, other outbuildings good. Phone 563.

FORTY acres—20 acres cultivable, balance pasture; 10 shares water; fair buildings, $950 cash. J. S. Swenson, Eden.

LET RENT RECEIPTS BUY YOUR FARM
250 acres or any portion, 10 year lease with purchase option. Priced at $85 an acre. 2/5 of the crop pays both principal and interest. H. S. Beals, owner, Gooding, Idaho.

FEDERAL LAND BANK FARM
80 A. dairy farm, 3 mi. SE of Wendell. Full water right under North Side canal. 5 rm. dwelling. Complete set outbldgs. incl. large dairy barn and silo, and good well. All conveniences available. Price $3,000—attractive terms.
L. L. WEEKS, Sec'y-Treas.
National Farm Loan Associations
Gooding, Idaho Phone 29

FARMS AND ACREAGES FOR RENT

920 ACRE farm, 164 acres irrigated, balance pasture. Buildings, well, grazing rights, machinery. L. J. Mott, Shoshone.

Business and Professional DIRECTORY

Baths and Massages
The Sta-Well, 827 Main W. Ph. 155.

Bicycle Sales and Service
BLASIUS CYCLERY. PH. 181

Chiropodist
DR. G. R. TOBIN, Orpheum Bldg. Practice limited to feet. Ph. 2332.

Chiropractors
Dr. Wyatt, 151 3rd Ave. N. Ph. 1377.

Cold Storage Lockers
Quick Freeze porcelain lockers $1.00 per mo. Vogel's Market.

Curtain Shops
Curtain & Drapery Shop, 335-6th E. Also slip covers, carpets, Ph. 882.

Floor Sanding
J. O. REISWIG. PHONE 1335.
Heider & Sons, 811 Main E., 1450-W
Fred Pfeifle. 733 Locust. Ph. 1906-J.

Insect Exterminator
BED bug fumigation. T. F. Floral Co.

Insurance
For Fire and Casualty Insurance Surety and Fidelity Bonds, see Swim Investment Co. Baugh Bldg.

Job Printing
QUALITY JOB PRINTING
Letterheads Mail Pieces
Business Cards Folders
Stationery
TIMES and NEWS
COMMERCIAL PRINTING DEPT.

Key Shop
Schade Key Shop — 136 2nd St. south. Back of I. D. Store.

Money to Loan
J. E. White can make quick home, business loans. Phone 347.

Money to Loan
C. JONES for LOANS on HOMES. Rm. 5, Bank & Trust Bldg. Ph. 2041.

FARM and City loans. 4½%. Prompt action Swim Inv. Co., Ph. 561.

AUTO LOANS
Refinance your present contract—reduce payments—cash advanced.
WESTERN FINANCE CO.
Next to Fidelity Bank

SALARY LOANS
STRICTLY CONFIDENTIAL
$5 to $300 to employed people on your own signature.
Rms. 1 & 2, Burkholder Bldg. Ph. 776

$25 to $1,000
ON YOUR CAR
UP TO 18 MONTHS TO REPAY
Contracts refinanced—private sales financed—cash advanced
Consumers Credit Company
(Owned by Pacific Finance)
226 MAIN AVE. NORTH

Osteopathic Physician
Dr. L. A. Peterson, 130 Main N., 483.
Dr. E. J. Miller, 412 Main N. Ph. 1977
Dr. O. W. Rose, 114 M. N. Ph. 937-W

Plumbing and Heating
Abbott Plumbing Co. Ph. 95-W

Shoe Dyeing
IDAHO SHOE SHINE PARLOR
Expert Shoe Dyeing—All colors
Hats cleaned and blocked

Typewriters
Sales, rentals and service. Phone 90.

Upholstering
Repairing, refinishing Cress & Brulley Furn. 130 2nd St. E. Ph. 558.

Water Systems
Floyd Lilly Ph. 2020 214 Sho. S.

THIS CURIOUS WORLD By William Ferguson

ANSWER: This insignia was the coat of arms of the Lombards, money lenders of the Middle Ages.

FARMS AND ACREAGES FOR RENT

212 ACRES irrigated land, under first segregation. Crop rent. Box 14 News Times.

THREE Acres, good house, newly decorated, other buildings. Box 11, Times-News.

REAL ESTATE FOR SALE

CITY lot, near school, good location, close in. Will trade on three, four room modern house. Inquire 868 Third avenue west after 6:30 p. m.

FARM IMPLEMENTS AND EQUIPMENT

PUGH Potato digger, good condition. W. I. Sackett, Phone 0287J12.

WE Specialize in hardwood threshing machine parts. Montooth and Sons. 325 Shoshone South.

TWO tractor beet pullers. Pit F 12. Several horse pullers. Harry Musgrave.

OLIVER Potato digger with Newway motor attachment. B. Walter, Kimberly.

POTATO Picking baskets. Get yours now while we have a supply. Krengel's Hardware.

HAY, GRAIN AND FEED

PASTURE — Third cutting hay standing, 20 acres, suitable for sheep. 0193J5.

HAY, GRAIN AND FEED

PASTURE at the Mary Alice Park. Phone 0286J1. Edwin Damman.

SPERRY Feeds of all kinds for sale at Kinney Warehouse, Twin Falls.

WANTED: Place near town to keep saddle horses. Owner will furnish feed. Box 17, Times-News.

300 ACRES pasture; pea, bean, alfalfa; grain ground. 4 miles south Curry. Phone 0387-R11.

CUSTOM GRINDING
1 or 2 ton. 8c cwt; over 2 ton, 7c
MILLER MILLING SERVICE
Ph. 72J3, Filer. Ph. calls off grinding.

MOLASSES MIXING
and FEED GRINDING
MORELAND MILLING SERVICE
Ph. 218, Filer. Ph. calls off grinding

HIGH QUALITY
BUGLER FEEDS
17% Laying Mash ....$2.55 cwt.
18% Developing Mash $2.60 cwt.
Dairy Ration, sweet syrup mix ....$1.70 cwt.
Bugler Calf Meal ....$4.50 cwt.
Laying, hog and dairy concentrates to mix with your own grain. Make your own balanced feeds.
WE GRIND—WE MIX
GLOBE SEED & FEED CO.

LIVESTOCK FOR SALE

TWO year old saddle filly, broke. Dennis Stables, ¼ east ball park.

7 YEAR Old Guernsey cow, freshen 60 days. C. E. Toler, Phone 1807.

GUERNSEY cow and heifer calf for sale. Phone 0197-J4, Twin Falls.

GOOD Spotted Poland China gilts. Weight 165 lbs. Henry Sievers, 1 west, 2 south Kimberly.

FRESH milk cow and heifer calves. Lauren Heidemann. 1 north, 1½ east, Kimberly.

THOROUGHBRED Stud, registered, eight years old. 16 hands, $250. Box 12, Times-News.

REGISTERED and grade bull calves from high producing cows. P. P. Ahlquist, Buhl, Idaho.

150 GOOD mouth, two to five year old Panama bucks. Amos Howard, Phone 2132-J.

ONE good Guernsey milk cow, already freshened. O. H. Carskadon, ½ mile north of Hollister.

POULTRY FOR SALE

300—3½ Months old White Leghorn pullets. Hayes Hi-grade Hatchery.

PETS

SPRINGER-cocker spaniel puppies, nine weeks. Bernard, ¾ south Hansen.

WANTED TO BUY

A GOOD used popcorn machine. Write Box 13, News-Times.

WANTED to buy—beans at Kinney Warehouses, Twin Falls and Filer.

WANTED: A one or two room house to be moved on another lot. Call at 191 Addison.

WANTED: Wood or wire hangers, in good condition, ½c each. Troy or National plant.

USED furniture. Buy, sell, trade. Hayes Furniture Exchange. Phone 73.

HIDES, pelts, junk metals, iron, batteries and clean rags. Idaho Junk House.

WE BUY CLOVER SEED
Recleaned or in the dirt.
INTERMOUNTAIN SEED CO.

HEATING Stoves, circulators, small cook stoves, beds, springs, baby beds. Hayes Furniture Exchange, Phone 73.

WILL purchase for cash, no trade-in, truck with dump body. Must be excellent condition throughout —immediately. Call L. A. Thomas, Kimberly.

MISCELLANEOUS FOR SALE

25-20 Winchester; 35-55 Winchester and box of shells. 306 Ash.

GOOD Pierce bicycle; furniture; washing machine. Very reasonable. 1333 Maple.

BUILDING to move. Sietsema place, southeast of Amsterdam, call 506 Third avenue west, Twin Falls.

AUTO glass, canvas, canvas repairing. Thomets Top and Body Works.

HEADQUARTERS for field sacks. Also bath tubs, sinks, lavatories, tents, quilts, blankets, underwear. Idaho Junk House.

8 INCH USED WOOD PIPE
8,000 ft., pressure type, in excellent condition. Call or write
VILLAGE OF OAKLEY, Oakley, Ida.

SHINGLES
75c PER BUNCH
TWIN FALLS LUMBER CO.

HOME FURNISHINGS AND APPLIANCES

A SPIN-DRY Easy washer, excellent condition. See Harry Musgrave.

ELECTRIC Range $20, good condition. Phone 1025J. 1315 Poplar.

LARGE Size crib bed, with spring filled mattress. 130 Fairway.

GOOD Used coal heaters, $5.00 and up at Gamble Store.

SEE the new white porcelain coal ranges at $39.95. Gamble Stores.

EUREKA heatrola, used one season. Inquire 541 Fourth avenue west.

25 USED coal and oil heaters—priced right. Rob't E. Lee Sales Company. 420 Main south. Phone 159-W.

SPEED Queen washer and tubs, excellent condition, reasonable. Ph. 520.

FOR SALE: Several unusually good coal circulating heaters. Harry Musgrave.

LARGE, factory made baby bed, mattress and springs. Practically new. Phone 2269-W.

FOUR piece bedroom suite with inner spring mattress and coil spring, $79.50. Spot cash. Harry Musgrave.

$3.95 FOR a 9x12 felt base rug, three square yards for $1.00. Heavy weight 42½c square yard. Guaranteed! Moon's.

COAL ranges are going fast. We still have a few at old prices. White enamel, good, heavy built for years of service only $52.00. While they last, Moon's.

ELECTRICAL Appliances including coffee makers, toasters, mixmasters will soon be hard to get. Make your holiday reservations now. Krengel's Hardware.

MUST Sell my household furnishings, including nearly new electrical laundry and kitchen equipment. Mrs. Charles DeAtley, Ph. 28, 1401 Poplar.

VALUES
ON USED
APPLIANCES
1 slightly used Master Stoker, 35 lb. capacity $120.00
1 New Master Stoker, 25 lb. capacity $145.00
8 used refrigerators ....$35 and up
8 used electric ranges $10 and up
20 used radios, all types, ...$5 up
BUY BEFORE OCT. 1st
Save 10% on all new appliances.
C. C. ANDERSON CO.
Appliance Dep't. Phone 196

RADIO AND MUSIC

NEW Supply used pianos, priced to sell. Daynes Music Company of Idaho, Twin Falls.

BICYCLES

BUY New bicycles from a "Bicycle Man." Gloystein's. Main South.

AUTOS FOR SALE

1930 CHEVROLET coach, good tires, runs well. $60. 252 Fourth avenue north.

1938 Chevrolet master coupe, clean, excellent condition. Deluxe equipment. Owner, Phone 1458.

1934 CHEVROLET coupe, good condition. Home Auto Service, Phone 310.

USED CARS
'34 V-8 sedan, recond. $225
'34 Chev. sedan $225
'31 Model A sedan $135
'34 Chev. panel $195
'30 model A roadster $125
'37 V-8 pickup $395
WOODY SEAL

TRUCKS AND TRAILERS

A-1 FACTORY Built house trailer, fully equipped. $375. Phone 1542.

BEET Bed. R. E. Childress, Filer Avenue, west of sub-station.

1934—1½ TON V-8 truck, new bed, runs good. 286 Alexander.

GOOD 1935 1½ ton Dodge truck. Good tires. F. E. Moore, 148 Quincy.

FOR SALE!
1½ ton INTERNATIONAL truck. Perfect running order, motor and tires in excellent shape. To be sold by OWNER for CASH at sacrifice price. Phone 1961.

AUTO PARTS—TIRES

AUTO glass and window glass. Non-shatter or plate installed in your car while you wait. Moon's.

HANSEN

Mrs. Glena Thomas, Alaska, who is visiting with her parents, Mr. and Mrs. Jim Bunch, and who went to Battle Mountain, Nev., recently for a visit with her sister, Mrs. Maude Haga, returned here with Mrs. Haga, for further stay at her parents' home.

Carl Ball, son of Mrs. Clarence Houchins, who has been with the United States army training camp at Camp Roberts, Calif., has arrived home. Mr. Ball has been released from training in the army by virtue of his age being over 28 years. He has been at the camp since June 4.

A trout fry was held Monday evening at the home of Mr. and Mrs. Frank Trunkey in honor of Mrs. Trunkey's nephews, Gene Pomeroy, Twin Falls, who was home for a few days with his parents, Mr. and Mrs. C. U. Pomeroy, following three months travel in the coastal states as an assistant to Andy Strahm, mortician supply agent, and Jim Wolter, Centralia, Wash., who returned for a few days visit after being called to Centralia by the illness of his mother two weeks ago.

Mr. and Mrs. Ronald Pierson were hosts Monday evening to 14 students of the junior class of the high school, of which Mr. Pierson was chosen sponsor last week. Following the indoor games the young people enjoyed a watermelon feed.

A hobby fair, arranged by students of the fifth grade and their teacher, Miss Marvis Nelson, Monday, was enjoyed by several of the pupils' mothers. Among the exhibits was found the Pekinese dog, one of three belonging to Marion Pittullo, daughter of Mrs. John Powell. Other exhibits included Robert Utter's stamp collection, Dorothy Wiseman's array of glass dogs, and to be found also were collections of rocks, shells, dolls and many other items.

Mr. and Mrs. Robert Rambo, Murtaugh, with his brother and sister-in-law, Mr. and Mrs. W. H. Rambo, Hansen, visited in Wendell Monday with friends.

Sgt. Arthur Kopp, son of Mr. and Mrs. Fred C. Kopp, arrived from Fort Lewis on Friday for a 15-day visit.

At the Friendship Sewing club, which met at the home of Mrs. Oakley Barnard, Thursday, the group heard a book review by Mrs. Ira Foster, on the lives of such famous persons as Helen Keller, Martin Johnson, Benito Mussolini and several others. The members were urged to remember their fruit for the filling of the barrel which is to be sent to the Children's home at Boise. The business session was short because of the program. Mrs. Mable Arment was co-hostess.

Real Estate Transfers
Information furnished by Twin Falls Title and Abstract Company

Wednesday, September 24

Deed—F. A. Goodykoontz to H. E. Roberts, $10, part lot 13 Moorman first addition to Twin Falls.

Deed—O. H. Haskins to R. A. Anderson, $10, lot 5 block 114 Twin Falls.

Deed—L. M. Totten to G. Bohanan, $1, lot 7 block 4 Golden Rule addition.

Deed—G. A. Lambert to L. M. Totten, $35, lot 7 block 4 Golden Rule addition.

Deed—A. T. Flynn to W. J. Spencer $1, lot 7 block 4 and lots 2, 3 24 block 2 Golden Rule addition.

Deed—R. B. Roberts to W. J. Spencer $450, lot 21 block 70 Twin Falls.

Deed—L. R. Lingnau to W. J. Spencer $1, lot 18 block 1 Golden Rule addition to Twin Falls.

Deed—M. H. Buck to M. A. Wixom, $10, part SWSW 28 10 17.

Rhode Island has the greatest population density of all the states —674.2 persons to the square mile.

LEGAL ADVERTISEMENTS

BOARD OF CORRECTION
NOTICE IS HEREBY GIVEN that the Board of Directors of the King Hill Irrigation District will meet as a Board of Correction on the 27th day of September, 1941, at the offices of such Board at King Hill, Elmore county, Idaho, to correct the assessments made in the year 1941, as required by law, when and where any person may appear before such Board for the purpose of having any assessments corrected.
Dated Sept. 4, 1941.
Walter O. White, Sec'y,
King Hill Irrigation District
(Pub. Times Sept. 6, 13, 20, 27)

SUMMONS
IN THE DISTRICT COURT OF THE ELEVENTH JUDICIAL DISTRICT OF THE STATE OF IDAHO IN AND FOR THE COUNTY OF TWIN FALLS.
EVA GRAY, Plaintiff,
vs.
LEO GRAY, Defendant.
The State of Idaho sends greetings to the above named defendant.
You are hereby notified that a complaint has been filed against you in the District Court of the Eleventh Judicial District of the State of Idaho in and for Twin Falls County, by the above named plaintiff, and you are hereby directed to appear and plead to said complaint within twenty days of the service of this summons; and you are further notified that unless you so appear and plead to said complaint within the time herein specified, the plaintiff will take judgment against you as prayed in said complaint. This action was instituted by plaintiff to obtain a decree of divorce from defendant [illegible]

REDS REPORT VIOLENT BATTLE IN NOVGOROD SECTOR

FIGHT UNDERWAY TO DRAW ENEMY FROM LENINGRAD

MOSCOW, Sept. 27 (U.P.)—Red Star, official organ of the Soviet army, reported today a "violent battle" south of Lake Ilmen in the Novgorod district designed to draw German troops from the Leningrad district. Russians were reported to have scored "a substantial victory" against picked German forces, including a storm troop division.

Radio Leningrad asserted Marshal Klementi Voroshilov, defender of Russia's second city, had thrown new forces into the battle there with the result that many German regiments had been crippled or destroyed in counter-attacks.

The Novgorod fighting was placed by Red Star as near Staraya Russa, south of Lake Ilmen. The newspaper said the Russians there had been on the offensive for several weeks.

The German division which Red Star had been defeated was reported only newly arrived at the front. Russian offensive operations were reported continuing south of Lake Ilmen and north of the lake. Red Star said, Russians held positions established on the east bank of the Volkov river more than a month ago.

Red Star said savage fighting continued outside Leningrad itself with the Germans fighting "desperately" to break into the city. They were unable, however, to smash growing Soviet resistance, Red Star said.

NAMES in the NEWS

By United Press

President and Mrs. Roosevelt are in seclusion at Hyde Park today, mourning the second death in their immediate family in less than three weeks . . . The President and his wife motored to their home from Tivoli, N. Y., where they attended burial services for the first lady's brother, G. Hall Roosevelt . . .

In San Francisco, Paul C. Smith, the editor and general manager of the San Francisco Chronicle, called for immediate action against Nazism on the sea, on land and in the air . . . Smith spoke last night, calling himself a "warmonger" because "I believe my country is not in a position to just sit by and keep the peace. There is no peace to keep . . . We must make the peace" . . .

The duke and duchess of Windsor arrived in Chicago today for a stopover en route from Washington to their ranch near Calgary, Alta. . . .

Prof. Ernest O. Lawrence, Nobel prize winner, announced in Chicago last night that the University of California's cyclotron has generated atomic bullets of 96,000,000 electron volts—the most powerful ever produced by man . . .

In Reno, Nev., Rep. Joseph Martin, jr., of Massachusetts, chairman of the Republican national committee, told a banquet group that full emergency production without destruction of civil non-defense industries is possible . . . He charged that the "little man" has been given slight consideration under the defense program . . .

One of Hollywood's most prolific authors, Eugene Walter, 67, died at his California home last night after a year's illness . . . He had worked on newspapers in Seattle, New York and Cleveland before turning playwright, author and motion picture scenarist . . .

Louis Henrich, 69, pioneer Pacific coast brewer, died yesterday in San Francisco after a four-month illness . . . With his father and a brother he launched the Rainier Brewing company in Seattle in 1893 . . .

Assemblyman Fred Weybret of Salinas, Calif., today announced purchase of the La Grande, Ore., Observer, afternoon daily newspaper owned by Mrs. Eloise Finlay . . . Weybret formerly published the Salinas Index-Journal . . .

Charles (Rob) Thomas, a film stunt man, today became the first victim of a Hollywood "pauser division" . . . Thomas was knocked down and badly scratched by a tank during the filming of "You're in the Army Now" . . .

California's state director of institutions, Dr. Aaron J. Rosanoff, revealed today he has become a "human guinea pig" for a radio-active element developed through the University of California's giant cyclotron . . . Rosanoff is suffering from a rare tumor on one leg, and wants to become the subject for experiments with the new element . . .

In Los Angeles, Movie Scenarist Ernest G. Booth, a former convict, was held on $10,000 bail pending trial on charge of unlawfully possessing a gun . . . Booth was booked two weeks ago on suspicion of murder in connection with the slaying of Mrs. Florence Stricker, but was released on a writ of habeas corpus . . . He was rearrested immediately on the gun charge.

Contracts Given To Hoops Firm

Hoops Construction company, Twin Falls, recent low bidder on road work for the Twin Falls highway district, yesterday afternoon was formerly awarded contracts as members of the board of directors met at the highway offices.

Hoops bid of $46,280 to provide, haul, crush and place gravel on 27 miles of district roads was low for this phase of the work. Their bid of $2,440 to provide sealcoat rock was also low.

The work is expected to start this week.

Pioneer Passes

ARTHUR L. SWIM

. . . Pioneer Twin Falls businessman, former mayor, member of the state board of education and an active civic worker, died last night of pneumonia.

RED CROSS MAPS PROGRAM PLANS

Plans for future projects and reports on past activities were heard last night at a Red Cross meeting attended by Forrest Stewart, field representative.

Stewart announced that final plans for the annual roll call will be made in Boise Monday, Oct. 3, and results would be transmitted to the local chapter immediately thereafter.

Among reports heard were those given by W. G. Walstra, chairman of first aid training; Miss Mary Ann Reber, supervisor of nurses for the district health unit. Walstra said increased attendance is expected at first aid sessions in the future while Miss Reber pointed out that the emergency linen closet has serviced 61 families since the first of the year.

Also discussed were plans for the regional Junior Red Cross conference set for Twin Falls Nov. 1.

GOVERNOR TALKS AT CAMAS MEET

GOODING, Sept. 27 (Special) — Gov. Chase A. Clark will be the principal speaker next Tuesday evening in Fairfield when the members of the Gooding Chamber of Commerce will be hosts to Fairfield residents for a dinner and program.

The Gooding group will meet at Lincoln inn at 6 p. m. and form a caravan to Fairfield. Included with the Gooding delegation will be the Gooding high school band led by Lyle Leretle. Dinner will be served in the L. D. S. hall in Fairfield.

Program will include the address by the governor, selections by the band and talks by the city officials of Gooding and Fairfield.

RUPERT

Mrs. E. B. Acuff was hostess Thursday to members of the Sunshine club and two guests, her mother, Mrs. Jay Norrington, Hailey, and Mrs. Jim Ross. Honors in the afternoon's games went to Mrs. Ross and Mrs. Tom Mast.

Marriage license was issued Tuesday to Herman Maas, Heyburn, and Mary Lively, Declo.

According to announcement of the president, George Curtis Brezeal, Monday, Oct. 6 has been set as the date for the annual reunion of Minidoka Project Old Settlers organization. The meeting will be held in the local Odd Fellows' hall.

With Mrs. Herman Hensefield, Mrs. Grace Perry, Mrs. Charles Kiefer and Mrs. Joe Avelar as acting hostesses, the St. Anne's Altar society entertained a group of 50 friends with a hobo party at the Perry home Thursday evening. Prizes for the best costumes were awarded to Mrs. Carl Studer and Mrs. John McGarvey. Entertainment was provided with pinochle, 500 and Chinese checkers. Prizes went to Mrs. Oscar Loveland, Mrs. Leona Kirkpatrick, Mrs. Clem Studer, Mrs. Pierre Peyron and Mrs. Jake Engkraf.

E. M. Davidson returned Wednesday from Lava Hot Springs where he spent several weeks taking the mineral baths.

Rev. E. Leslie Rolls, pastor of Trinity Episcopal church, with Mrs. Rolls, left Saturday for Nampa to attend the convocation of Idaho Episcopal churches Sunday and Monday. Other delegates are Mrs. F. B. Acuff and Mrs. C. D. Johnson, with Mrs. H. V. Creason and Mrs. Jim Ross as alternates.

Mrs. Albert H. Lee left Thursday for Fountain, Colo., to join her sister, Mrs. Claude Mack, Inglewood, Calif., in a visit with her mother, Mrs. M. J. Sweeney.

Mr. and Mrs. C. Warren Dalgh entertained members of the P. M. dinner club and three guests, R. E. Loughrey, Boise, and Mr. and Mrs. Ray Harbour, at the Dalgh home Thursday evening at dinner and bridge. In cards high score prizes went to Mrs. Charles P. Mendenhall and Robert Carlson.

A talk on "The Plague of Lies" by Rev. E. Leslie Rolls, pastor of Trinity Episcopal church, provided entertainment for the Rupert Rotary club Wednesday in a noon luncheon session at the Caledonian hotel with the president, Dr. A. R. Johnson, presiding. B. B. Titus, pioneer Rupert resident and former mayor, now of Idaho Falls, was a luncheon guest of the club.

Claude Bullock arrived this week from Camp Murray, Wash., to spend a short furlough with his father, T. P. Bullock.

BLUES SEE EARLY SHREVEPORT FALL

By United Press

The Blue army claimed today that advance forces of its second armored division had entered Shreveport and that the fall of the city was expected soon, ending the army's greatest peace-time maneuvers.

Leon Kay, United Press correspondent who covered the Balkan blitzkrieg and is now with the Blue third army of Lieutenant General Walter Krueger, said the Reds had been encircled by the Blue column which entered the city from across the Sabine river in Texas.

Meanwhile the Red forces—the second army of Lieutenant General Ben Lear — were massed on the southern front, opposing a relentless drive by the bulk of the Blue forces.

Richard C. Hottelet, also a United Press war correspondent, said the Red army to which he is assigned is about 40 miles in front of Shreveport where it was expected to make a final stand.

He reported the Reds expected support from a suicide corps of 131 parachutists they had dropped 120 miles behind the Blue lines. But Kay's dispatch revealed if the Red parachutists had expected to disrupt the Blue advance by attacking Blue headquarters, they were to be disappointed. They dropped only five miles from Eunice, but Blue headquarters, to keep up with the rapid advance of the troops, had been moved forward out of Eunice before the Reds arrived.

AROUND the WORLD

By United Press

LONDON — Authoritative British sources admitted today that Gen. Sir Archibald Wavell, British commander in chief in India, had gone to Tehran, Iran, to discuss with Russian Red army men "measures for joint defense of that part of the world."

BUDAPEST, Hungary — Newspaper dispatches reported today that Stuka dive bombing planes and artillery had completely destroyed the Jugoslav town of Usice, on the Belgrade-Sarajevo railroad, as the result of persistent guerilla activities.

BERLIN — The Brussels Zeitung, German language newspaper published in Belgium, said today that 20 "Communists," held as hostages, were executed in reprisal for attempts to bomb German transport trains and French trains in northern France Thursday.

TOKYO—Admiral Teijiro Toyoda, foreign minister, said today that Japan, Germany and Italy should renew their determination to surmount whatever difficulties are in their paths. Toyoda spoke at a luncheon in observance of the first anniversary of Japan's alliance with Germany and Italy.

ANKARA — Diplomatic reports coming from Russian sources claimed today that the Soviet Union had quashed German efforts to promote the idea of an armistice on the eastern front.

ROME—The council of ministers, acting on a proposal by Premier Benito Mussolini, today approved a bill for rationing bread throughout Italy starting Oct. 1.

MIAMI, Fla.—The Caribbean hurricane probably will strike the coast of Nicaragua and Honduras at or near Cape Gracias a Dios late this afternoon, the federal hurricane warning system reported.

SAN JUAN Puerto Rico — A United States destroyer last night picked up two uninjured survivors from the 1,811-ton motorship Ethel Skakel which foundered in a hurricane Thursday, a naval announcement said today. Poor visibility and high seas were reported hampering search for other survivors.

MINISTER, WIFE HURT BY CRASH

CASTLEFORD, Sept. 27 (Special)—Rev. G. M. Baergen and Mrs. Baergen were both injured when their car became unmanageable in loose gravel near Ely, Nev., Monday and turned over.

Mrs. Baergen, who was driving, received a broken collarbone and Rev. Baergen a broken rib.

They were en route home from Corn, Okla., by way of California where their son, Vernon, is a student at Los Angeles Bible Institute.

The car was badly damaged but was driven to Castleford from Ely by Miss Edna Baergen who had accompanied her parents on the trip and who had escaped injury in the wreck.

Rev. Baergen is pastor of the local Baptist church.

HOUSING CONTRACTS LET

SAN FRANCISCO, Sept. 27 (U.P.)—Contracts for 14,515 defense housing units, costing approximately $53,446,255, have been awarded in six western states, California, Washington, Oregon, Nevada, Idaho and Arizona, the office for emergency management revealed today. Contracts for 100 houses at a cost of $362,000 have been let in Idaho.

DELCO RADIOS
Close-out prices on both table and cabinet models.
These sets have fine tone—beautiful cabinets, but we are discontinuing our radio stock and must sell them.
SCULLY'S AUTO PARTS
229 Second Ave. E. Twin Falls

Cobina Wright's Fiance May Lose His Auto Inheritance

By FREDERICK C. OTHMAN

HOLLYWOOD, Sept. 27 (U.P.)—Cobina Wright, jr., the ex-heiress who has to work to eat, may be forced to keep on working after she marries Palmer T. Beaudette, the millionaire army corporal; that, or live on his $54 a month.

About the time Miss Wright was announcing her engagement to the corporal, his friends were saying his family had demanded he keep his name out of the newspapers on penalty of being disinherited.

Woe was his. He couldn't even look at a newspaper, without reading about himself, his automobile body manufacturing relatives in Pontiac, Mich., his hang-the-cost wooing of the blond and beauteous Cobina, jr., and the $54 a month the army pays him.

The corporal marches with his squad at the presidio in San Francisco. Miss Wright displays her charms in movies here. He has become consequently the telephone company's best customer in the west, as well as California's most consistent charterer of private planes. Only three weeks ago he had to choose between losing 30 minutes more at the side of the lissome Miss Wright, or hiring for $1,300 a plane to escape being A. W. O. L. The corporal unhesitatingly chose the extra half hour with his lady love and spent the $1,300.

When he got back to his post with minutes to spare, he announced his engagement to Miss Wright. Her mother, who calls herself Cobina Wright, sr., said the corporal's claims of impending marriage were preposterous.

"Gosh," said the corporal, adding he wished he'd never opened his mouth. But he wasn't discouraged. He kept on riding planes to see Miss Wright. Those nights he couldn't come in person he'd talk with her long distance.

"Last time he phoned me," reported his fiancee, "he talked from nine p. m. until midnight. I finally told him I had to get up at five a. m. He said he did, too. 'Yes,' I said, 'but I've got to look pretty.' So he hung up."

He flew down Sunday. He phoned Monday. He phoned Tuesday. He flew Wednesday and somewhere along the line he gave Miss Wright an emerald bracelet, cost of which probably would have paid his army wage for the next nine years.

"He is a persistent young man," Mrs. Wright said. "But he has many admirable qualities. Yes, the marriage probably will take place in Hollywood. No, there will be no elopement. We live everything about Hollywood, except its elopements."

Plumbers Choose Committee Heads

J. A. Campbell today had been named chairman of the plumbing apprenticeship committee which will direct apprenticeship work in connection with the program sponsored by the U. S. department of labor.

Campbell's appointment came last night as S. V. Lund, department apprenticeship representative, conferred with the plumbing committee which was only recently formed. Other members of the committee, in addition to Campbell, are F. A. Campbell and Fred Abbott, appointed by the Master Plumbers' association, and Pat Rile, George Clapper, sr., and W. L. Hendricks appointed by the United Association of Journeyman Plumbers. Mr. Clapper was named secretary of the group.

Announcement was made that the union would entertain members of the committee at a dinner at the Park hotel this evening of Wednesday, Oct. 1. A program to be followed will be worked out that that time.

GOVERNOR GIVEN PRAISE FOR ROAD

Twin Falls commendation was sent today to Gov. Chase A. Clark for his backing in securing the new road from the city to the rim bridge.

The Chamber of Commerce mailed a resolution of appreciation today, as authorized by the board a week ago. Work on the new highway is now slated with oiling scheduled for next spring.

The resolution praises the governor as "the only state official to use his good offices to improve this sector of International highway 93," and extend to him "gratitude and thanks" as the unanimous sentiment of the Twin Falls Chamber of Commerce, the highway committee and the citizens of the community.

NO HERO

TRUCKEE, Calif., Sept. 27 (U.P.)—Eben R. Scribner, no hero, paid a $25 fine because he tried to prevent a "train wreck."

Engineer Ruben D. Smith and Fireman Frank Neugebauer of a Southern Pacific train related Scribner's not-so-heroic conduct to Justice of the Peace C. E. Smith, who levied the fine.

They said Scribner galloped across the roofs of the freight cars and dropped into the cab, shouting: "Stop the train! There's danger ahead."

He explained he had uncovered a plot to wreck the train by blowing up a tunnel between Truckee and Norden.

When the trainmen showed they were unimpressed by Scribner's story, he tried to jerk the throttle. Neugebauer and then Smith took turns "pacifying" Scribner until they could turn him over to railroad police at Norden.

Scribner, decided Judge Smith, wasn't very sober.

RITES ARRANGED FOR W. J. SMITH

RUPERT, Sept. 27 (Special) — Funeral services will be conducted by Bishop J. Dean Schofield Monday at 2 p. m. in the first ward L.D.S. chapel for W. J. (Jim) Smith. Interment will be in the Rupert cemetery under the direction of the Goodman mortuary, where the body now rests.

Mr. Smith was born Aug. 19, 1868, at Crab Orchard, Neb. He came to Idaho in 1906 and lived in Cassia county until 1920 when he came to Rupert where he has resided since that time, where he is well-known and where he has operated a threshing machine for many years. He died Wednesday at his home in the northeast part of Rupert where he had been ill for several months.

He is survived by two step-sons, James Connervey and John Connervey.

Students, Born in China, Will Speak To History Class

Two students who were born in China, Susan and Ernest Ikenberry, are planning an interesting talk and coin collection display for eighth grade students of Paul A. Jones' history classes at Twin Falls high school.

These classes will also hear of Ruthann Hayes' interesting observations while on her recent trip with her parents, Mr. and Mrs. John Hayes, to the historic points of interest in New England.

At present, Mr. Jones' classes are vicariously living the lives of their early American forefathers, and they are tracing the early colonial developments. They have heard some interesting reports on the development of the printing press, and how it affects our lives today.

KNOX SAYS U. S. NEAR WAR ENTRY

WASHINGTON, Sept. 27 (U.P.)—Secretary of the Navy Frank Knox said today the position of the United States in the war might be changed at any moment to belligerency despite his "the will of our avowed enemies."

"The United States stands today on the threshold of World war No. 2," Knox wrote in the Foreign Commerce Weekly, a commerce department publication.

"In this position, which at the will of our avowed enemies may be turned at any moment to belligerency, it is imperative that we take every necessary measure to preserve our foreign commerce and the lives of our merchant seamen from destruction by commerce raiders."

He again called for repeal of "the various neutrality acts," saying they are "a continued obstacle in the way of successful aid to those countries upon which our future so depends."

WRECKER SERVICE DAY OR NIGHT

COMPLETE BODY REBUILDING
Rear System
WHEEL-AXLE-FRAME STRAIGHTENING
AUTO PAINTING
PHONE 164
BARNARD AUTO CO.
Cadillac Twin Falls Pontiac

MORE THAN 100 GET 1-H RANKING

GOODING, Sept. 27 (Special) — More than 100 of Gooding county's registrants for selective service will be deferred from call to active duty because of the war department ruling that men of 28 or over on or before July 1, 1941, are to be so deferred. Mrs. Ruby Massey, clerk of the draft board, has compiled the following list which includes men who were in class 1 or class 2 and who are now in class 1-H.

Names with their order numbers follow: Robert Scott Miller 1, James Edwin Kellogg 9, Roger Ferrel James 11, Lloyd Scelton Martin 19, John Ybargeon 37, Walter Rosco Rees 66, George Francis Arkoosh 75, Nathanel Jay Lutz 142, Walter Edward Ruegge 170, Lexton Owens Huff 173, John Henry Howsden 223, Wilbur Louis Parvour 226, Branch Marion Britton 263, Jerry Sportsman 306, Cleo Tucker 339, Howard Vance Keyser 360, John Joseph Arkoosh 363.

William Daniel Patterson 367, Wilfred Simon Marsh 390, John Cordell Wright 391, John Peter Vanderbol 409, Willford Sorenson Morris 420, Adrian Oral Ellingsworth 431, Dwight Estep 457, Freeman Joseph Rees 462, Thomas Floyd Legg 463, Clarence Ohlinger 486, John Ascuena 494, Dewitt Louis Keller 495, John Arnold 506, Frank Selmat 515, Logan Bluford Hack 525, Dennis Eden Curry 542, Alfred Oliver Chastain 543, Charles Lester McConnell 551, Harry Cornelious Frith 562, Edward John Suess 571, Thomas McMahon Garlock 575, Kenneth Albert Kirtland 577, James Thurmond Bell 591.

Buford Arnold Thomas 607, Ebon Walter Carlton 608, Arthur Herbert Ruegge 624, Vernon John Behrens 627, Charles Clyde Medford 631, William Ward Hodges 637, Swan Erick T. Johnson 651, Lamont Paul Coffman 673, William George Meckur 674, Thomas Jerrid Snoderly 704, Robert Berton Gould 707, Robert Corbin Walston 709, George W. Arterburn 711; Aaron T. Springsteen 713, Francis Marion Houser 720, Howard Spencer Terry 735, Roy Marion Gray 744, Paul Herman Wiswell 761, Walter Bromenschenke 778.

George Eklund 788, Harold Everett Hine 799, Raymond Leroy French 816, Harold Ernest Randolph 825, Zern Lloyd Mull 841, Clover Cadwell 869, James Sterling Logan 874, Roscoe Charles Boyer 879, Clifford Austin Urie 881, Ted Hack 884, Robert Glase Vaden 892, Steven Woodrow Pederson 910, Robert Eugene Irvine 926, Carnel Cornelius Wyckoff 930, Olav Undem 947, Edwin Millay 948, Arthur Calvin Shirley 960, Archie Hallie Babb 978, John Bailey 982.

George Percy Comstock 983, Walton Ray Reagan 987, Hailey Samuel Horsman 1000, Elmer R. Peterson 1005, Raymond John Gougler 1016, Leonard Oje Anderson 1023, Harry Benjamin Cowan 1032, Antonio Echevarrieta 1039, Robert Owen Boland 1052, Paul Heyward 1063, Louis O. Winkersham 1064, Michael A. Arkoosh 1071, Harold Raymond Deming 1077, Arthur A. Spencer 1079, Hershel Bert French 1082, Raymond Lewis Hoover 1103, William Wilbur McConnell 1115, Clarence Walter Brown 1116, Otto Gearhert, Neiffer 1142, Wayne Staggs 1151, Harley E. Mohwinkel 1155, Dean Adolph Westerberg 1195, Richard Wendell Cooledge 624A.

SALVATION VS. INIQUITY

JEROME, Sept. 27 (Special) — "Heavenly Uplook" was the subject of Rev. Ernest Coryell, evangelist, at the Jerome Nazarene church last night. He will speak Sunday at 8 p. m. on "The Cup of Salvation and the Cup of Iniquity." Rev. Coryell will also speak at 11 a. m. Sunday and 9:30 a. m. and at 8 p. m. daily next week.

CARD OF THANKS

We wish to thank our friends for their kindness, words of sympathy and beautiful floral offerings in our recent bereavement.

Mrs. Fred Drake
Dr. and Mrs. Raleigh M. Drake
Mr. and Mrs. Don Miller
Fred Drake, Jr.

Movable Camp Underway for Farm Workers

Opening of a 75-unit mobile farm labor camp, capable of housing 300 workers, had been announced today by Orlin G. Marble, manager. The camp is located near Rupert and will serve the Rupert-Paul-Burley area.

The camp was established primarily to provide workers for the potato and sugar beet harvests. Farmers were urged to place calls for camp labor either through the Idaho state employment office at Burley or by calling the camp direct at telephone 136.

The unit is expected to remain at Rupert until about Nov. 15. Facilities include 10 houses with floors and stoves, shower rooms, laundry rooms, a community kitchen, tent bases and a recreation hall. Medical service is available.

FORMER JEROME YOUTH, 22, DIES

JEROME, Sept. 27 (Special)—Friends in Jerome learned this week of the death of William R. Osborn, 22, who succumbed Sept. 19 at Bend, Ore., from the effects of influenza and pneumonia. He was ill only a brief time.

Funeral services were conducted there this week.

Mr. Osborn had many friends in Jerome and was better known here as "Bill." He was born Oct. 19, 1918, at Frankfort, Kan., and had lived in Jerome since he was 18 months old, coming here from Kansas with his parents. He is survived by his wife, the former La Verda Stumpf, and by a small son, Larry, 2. There are also two brothers, Gale Osborn, Bend, Ore., and a younger brother, Leonard, Jerome. Mr. and Mrs. B. R. Osborn, his parents, are Jerome residents. He also leaves a sister, Mrs. M. W. Miller, formerly of Jerome, now of Twin Falls.

Mr. Osborn had been employed in Oregon in a lumber mill for the past two months and was a patient at the hospital there only a few days.

Mr. and Mrs. B. R. Osborn and family are leaving this week for Washington, after having sold their place here.

LAST HONOR FOR JEROME WOMAN

JEROME, Sept. 27 (Special)—Impressive last rites for Mrs. Virginia C. Hancock, early resident, were conducted at the Jerome Methodist church with Rev. Albert E. Martin officiating. Interment was made in Twin Falls cemetery under the direction of the Wiley funeral home.

Mrs. J. A. Russell and Mrs. K. G. Matland sang "Safe in the Arms of Jesus," "Beautiful Isle of Somewhere" and "Lay My Head Beneath a Rose." Accompanist was Mrs. Lloyd Gilmore.

Pallbearers were Jack Webster, Orlando Apel, Wayne Welge, Herb Silbaugh, Guy Humphries and Ed Hitesman.

Mrs. Hancock died at the home of her son, H. C. Hancock, Sept. 24 at 1:30 a. m. following a prolonged illness.

APPLE SPECIAL!
Saturday & Sunday
Windup of
McINTOSH REDS
75c
KENYON GREEN

FEDERAL OFFICER TAKES PRISONER

Alan Dale Griffiths, 19, Salt Lake City youth charged with impersonating an army officer, today had been removed from the local county jail and placed in the Mountain Home jail awaiting next term of the federal grand jury.

The transfer was made yesterday afternoon by U. S. Marshal Ed Bryan, Boise, and a deputy marshal. Griffiths, who fell from the Snake river canyon wall a week ago today and was injured, pleaded guilty to the charge when he appeared before U. S. Commissioner J. O. Pumphrey this week. His bond was placed at $2,500. He failed to furnish it.

Two Boys Face 5 Charges of Felony

KETCHUM, Sept. 27 (Special)—For two or three months past institutions in Ketchum, Hailey, Carey and other places in Blaine county have been somewhat puzzled at petty robberies. A depot was entered, slot machines disappeared, holes were sawed in walls, garages were gouged, liquor store was tapped, and so on.

But Sheriff Ward Beck figures he has the predators very much on the spot. Two youngsters have been arrested, their names being omitted at the request of officials. The boys have admitted several of the depredations, and the sheriff's force has ample proof for the raminder, except the liquor store job. The youths face five felony charges, including a jail break.

The sheriff and his deputies have been working quietly while the thefts were going on, and asserted-ly have closed cases on all culprits involved. No action is yet filed.

$31.50 FOR TOP HOGS

Top hogs in the Twin Falls county pool sold Friday afternoon brought $11.50 per hundredweight, County Agent Bert Bollingbroke said. Net receipts to 42 growers were $6,322.40. There were 253 head in the pool, weighing 55,855 pounds. Swift and company, South San Francisco, bought the hogs on bid.

YOU CAN SAVE
10%
on your
JEWELRY
Purchases
If you are in a position to buy NOW you can save 10% by making your selection NOW! On October 1, a federal tax of 10% will be placed on such purchases. Choose now from our stock, which is complete, for a substantial saving.
Kugler's Jewelers
"RUSS" THOMAS, Mgr.

Power-Flow Engines
Bring Greater Economy, Greater Horse Power to DODGE in 1942
The All-Fluid Drive has a working partner — the Power-Flow Engine . . . an engine with a greater horsepower — 105! But with a unique gear ratio, the 1942 Dodge delivers greater economy at the same time it delivers greater power. There's a saving of fuel, oil and less wear on all moving parts. You can expect great things of the Dodge Power-Flow Engines! Come in for a gasometer test. See with your own eyes how economically the New Dodge operates.

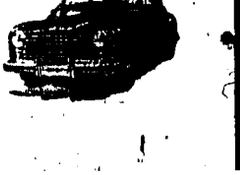

MAGEL AUTO CO.
Dodge Distributors Plymouth