Weather Forecast

Unsettled tonight and Thursday; temperature about same. High yesterday 44; low 20. Low this morning 22.

EVENING Idaho Times

TWIN FALLS

A Regional Newspaper Serving Six Irrigated Counties in Idaho

TODAY'S NEWS TODAY

VOL. XVIII. NO. 291—5 CENTS. Full 8 Hour Leased Wire Telegraphic Service of the United Press. TWIN FALLS, IDAHO, WEDNESDAY, MARCH 11, 1936 Member of Audit Bureau of Circulation OFFICIAL COUNTY NEWSPAPER

F.D.R. AND KNOX SWEEP FIRST OF STATE ELECTIONS

Both Capture Head Start in New Hampshire Primary Balloting

LANDON SHOWS STRENGTH

Kansan Regarded as Certain of Support if Drive for Publisher Fails

CONCORD, N. H., March 11 (U.P.)—President Roosevelt and Frank Knox won a head start over rival candidates for the presidency in New Hampshire's primary yesterday.

There was a chance that returns from the last few precincts reporting today might give Gov. Alf M. Landon of Kansas one vote among New Hampshire's 11 in the Republican nominating convention but the other 10 were Knox's, with Landon second choice among the unpledged delegates.

F.D.R. Wins All

President Roosevelt won all the state's eight Democratic delegates, at-large and four district delegates, who will exercise eight convention votes. Delegates pledged to New Deal support, defeated adherents of Dr. Joseph A. Coutremarsh of Lebanon, retired dentist advocating an inflation nostrum, in every contest.

State Senator Eliot A. Carter of Nashua made a surprisingly successful fight for Landon against the state Republican organization supporting Knox, the "favorite son."

Close Fight

With the vote of 224 towns and wards of 295 tabulated, he was only 139 votes from winning a seat as delegate-at-large. He had 8,270 votes to 8,409 for Harold K. Davidson, eighth among the 16 candidates for eight seats.

While a victory for Carter would win Landon only one convention vote, its psychological value would be important. Hope of the Republican delegation will be formally pledged to any candidate. The state organization, headed by Gov. H. Styles Bridges, former Senator George H. Moses and former Governors Huntley N. Spaulding and Charles W. Tobey, supported Knox but avoided an inelastic commitment. It is common knowledge that if Knox's candidacy collapsed in the convention, they would turn to Landon as second choice.

Landon Has Support

Carter sought election as a Landon candidate in an effort to clinch the Kansas governor's position as second choice. His heavy

(Continued on Page 2, Column 7)

"JAFSIE" CONDON SAILS FOR HOME

Departure Coincides With Visit by Agent for Gov. Hoffman of New Jersey

CRISTOBAL, Canal Zone, March 11 (U.P.)—Dr. John F. (Jafsie) Condon, the eccentric Bronx school teacher who handled the ransom negotiations in the Lindbergh baby kidnaping case, was en route to New York today, having sailed suddenly on the liner Santa Inez last night.

The departure coincided with a visit here by Andrew K. Dutch, New Jersey state motor vehicle inspector.

When Dutch left New York it was reported he intended to interview Dr. Condon for Gov. Harold G. Hoffman, who has been active in behalf of Bruno Richard Hauptmann, condemned murderer of Charles A. Lindbergh, Jr.

Both Dutch and Hoffman denied the report, although Hoffman consistently has questioned discrepancies in the stories told by Dr. Condon before, during and after Hauptmann's trial at Flemington, N. J.

Landlords Propose Strike Compromise

NEW YORK, March 11 (U.P.)—A new hope for peace in New York City's building workers' strike appeared today while picketing, burglary, and another between pickets and strike-breakers accompanied its spread to new sections.

Walter G. Merritt, attorney for the realty advisory board, said the landlords would be willing to extend the mayor's agreement of 1934 three years, arbitrate them immediately and submit to them annually, for the term of the extension.

James J. Lambrick, strike chairman, said hope in Merritt's arbitration proposal. He attacked particularly Merritt's assertion that real estate owners would not consent to reemploy strikers who had committed acts of violence and that they would not dismiss strike-breakers who were hired with the assurance of permanent jobs.

Radiophoto Shows German Troops Crossing Rhine

Heralding what Chancellor Hitler called "Germany's reconquest of its liberty," a goose-stepping German drum corps is shown in this historic NEA Service radiophoto leading infantry and artillery units across the Hohenzollern bridge in Cologne during occupation of the demilitarized Rhine valley. The troops passed between throngs that cheered the bold violation of the Versailles and Locarno treaties.

AFFIDAVIT HINTS AT RANSOM CASH

Purser's Story, Handed Jersey Governor, May Throw Light on Lindy Case

(Copyright, 1936, United Press)

TRENTON, N. J., March 11 (U.P.)—A possible explanation of what happened to $30,000 of the Lindbergh ransom money was contained in an affidavit filed with Gov. Harold G. Hoffman today.

The affidavit was made by Umberto Pastori, former purser for the Grace Steamship line. He said he kept $30,000 in small bills in the safe of the S. S. Santa Olivia during a voyage from the Canal Zone to Callao, Peru, seven days after the Lindbergh ransom was paid. He said the money was given him by a passenger identified as "E. B." (The name is withheld pending investigation) whom he quoted as saying: "The police are damned fools looking for the man who kidnaped the Lindbergh baby, when the kidnaper is on this very boat."

Investigation Looms

Hoffman said he would question Pastori if he would return to this country from Santiago, Chile. Attorney General David T. Wilentz said he favored turning the affidavit over to state police for investigation.

Pastori said the voyage began April 9, 1932. The ransom was paid in New York April 2. He said circumstances that accompanied and followed the embarkation of the passenger caused him to suspect a connection with the Lindbergh case.

$500,000 BLAZE AT IDAHO FALLS

Flames Wreck First Floor of Building, Destroy Store's Furniture Stock

IDAHO FALLS, March 11 (U.P.)—Fire starting in the basement of the Peterson furniture store today completely gutted the first floor of the Rogers building, causing damage estimated at $500,000.

Loss included damage to the building and the destruction of four carloads of new furniture which was stored in the basement, in addition to the regular stock of the Peterson company and merchandise of the Western Auto Supply company, which shared the building.

Fire Chief Julius Market said the fire was the hottest in the history of Idaho Falls as the blaze reached drums of oil stored in the Western Auto Supply store.

Firemen Wear Masks

Dense smoke from the oil forced firemen to wear gas masks in order to enter the building. Firemen, aided by volunteers, finally forced their way to the basement where the fire started. Meantime other volunteer workers managed to remove some equipment and merchandise from the Western Auto Supply store.

For a time the upper floor, occupied by attorneys and physicians, was threatened. The flames heat caused steel girders to buckle.

A brick fire wall between Peterson's and adjoining stores kept the blaze confined to the one building.

Cause of the blaze was not determined.

LIVESTOCK FEED FOCAL ISSUE AT FARM PARLEY

SALT LAKE CITY, March 11 (U.P.)—Seeking to end a controversy between grain and livestock producers, the committee on range practices of the federal soil conservation here today passed a resolution recommending that grain farmers should not receive benefit payments if they plant grain land to forage crops and feed such soil conserving crops to livestock.

Reports from other committees indicated that producers of sugar beets, cotton and livestock expect special treatment which, in some manner, will replace benefit payments from them when the supreme court outlawed the agricultural adjustment act.

M. L. Wilson, assistant secretary of agriculture, in charge of the conference, predicted that the program would reach definite form within ten days.

The conference is one of four being held throughout the United States. The local gathering covers the 11 western public domain states. Its purpose is to obtain sentiment of farmers as to means of administering the soil conservation act — the recently enacted A A A substitute.

A situation peculiar to the far west developed in the livestock committee. In other sections discussion of benefit payments has centered on privately owned land taken out of cultivation or planted to soil conserving crops to furnish cut hay. Livestock in the public domain states grazes to a large extent on public lands.

Livestock committees recommended that benefit payments be made to ranchers who use public domain lands in such a way as to prevent erosion or develop fertility.

Oddities

NAME

NEW YORK, March 11 (U.P.)—Supreme court justice Albert Conway went to another judge today to win a property right to his name. He protested an order permitting Albert Citkanowich to call himself Albert Conway. The duplication of names might, he argued, cause "serious confusion." Inasmuch as Albert Conway the judge signs thousands of orders annually that might be attributed to Albert Conway II.

ARTICLES

DES MOINES, Ia., March 11 (U.P.)—Sarah Gookin, accused of using "a" for "an" and "an" for "a" written on their from the state superintendent of public instruction today whether she will get back her teaching certificate. Lucas county residents withdrew their children from Miss Gookin's school, declaring her incompetent, especially in use of the indefinite articles.

CORNERSTONE

CHICAGO, March 11 (U.P.)—Found in the cornerstone of the Illinois theater built in 1900 and being wrecked today were autographed photos of the famous actresses Lillian Russell and Julia Marlowe and a bottle of 43-year-old Bourbon whiskey.

FLITTER

WASHINGTON, March 11 (U.P.)—The treasury has hired two plainclothes men at $1,200 a year each to watch the 103 gangers about the building to keep them from "frittering away their time," it was learned today.

Arizona Leads West In Retail Advances

SAN FRANCISCO, March 11 (U.P.)—Arizona led the west in retail business gains for the months of January and February, 1936, over business levels of the same period in 1935, the 12th district federal reserve bank reported today.

Gains ranging from four to more than 25 per cent were shown by all districts reporting value of sales with only one exception. The exception was Utah and South Dakota, other than Salt Lake City, which reported a decrease of less than one per cent in department store sales for the two month period.

This drop was compensated partially by February department store values 3.8 per cent higher than in 1935.

RED CROSS MAPS SWIM CAMPAIGN

Twin Falls Chapter Planning to Sponsor Instructions During July

Twin Falls chapter of the American Red Cross will sponsor a two weeks' swimming campaign at Harmon field plunge during July, it has been determined by the board of directors which met last evening at the city hall in monthly session.

Contracts with the Pacific division of the Red Cross are being forwarded at once, according to Mrs. D. L. Alexander, chapter chairman. Chairman of the swim campaign for this season is R. S. Toffteimire.

First-Aid Classes

Registration for first-aid instruction classes preparatory to the opening of at least three first-aid-highway stations in the Twin Falls chapter district, is to be undertaken at once, it was arranged. Classes will be held at the city hall on dates to be set, with W. H. Aldridge supervising.

The stations are to be set up in conjunction with service stations at strategic points, and two persons from each station will be scheduled for instruction. The chapter is to supply a first-aid kit for each of the designated stations, it is stated.

The program is one being stressed

(Continued on Page 2, Column 7)

U. S. HELP BALKS STARVATION FOR PEA HARVESTERS

Stranded 'Pariahs' Given First Square Meal in Six Weeks by Federal Aid

1,800 IN HUNGRY GROUP

Crop Blight Trapped Nomadic Workers in Prosperous Cuyama Valley

By THERON WRIGHT
(Copyright, 1936, United Press)

NIPOMO, Calif., March 11 (U.P.)—An encampment of working class "pariahs" — 1,800 itinerant pea harvesters stranded and starving in prosperous Cuyama river valley as a result of a crop blight—today received their first square meals in six weeks, on federal charity.

The ragged band of nomadic harvest workers have huddled for more than a month in their squalid tent camp, pitched on a hump of land overlooking this quiet village. They were without food and money, and had been denied aid from county welfare agencies who "wanted them to move along" when federal relief officials were informed of their plight.

Beans, Flour, Rolled Oats

Early today they lined up at a big, abandoned freight shed, where emergency food distributors handed out packages of beans, flour and rolled oats.

Families that had sold extra clothes, auto tires and even bedding for money to buy food, crowded on the warehouse platform to get their first doles of solid food since the rainy season ravaged the pea crop with "rust" blight, leaving the imported pea pickers without jobs and without money to buy enough gasoline to move their shabby belongings into another crop area.

Stolid in Misfortune

Stolid, almost to a point of indifference, they plod down a dusty slope from the fringe of dirty gray tents, mutter necessary information, and get slips entitling them to food until the next pea crop ripens in five weeks.

A dark-eyed Mexican girl, with two children trailing behind her, comes to the table. There are 11 in her family—eight brothers and sisters, her father and mother. The mother is sick, the father unable to work because the whole side of his face is swollen." They have some flour, perhaps enough for another day; and some beans and a little lard.

Supervisor Ray Shreck handed her a slip, entitling the family to

(Continued on Page 2, Column 5)

LOUISVILLE HUNT SEEKS KIDNAPER

Man Believed to Be William Mahan Eludes Trap Set by G-Men

LOUISVILLE, Ky., March 11 (U.P.)—William Mahan, sought as one of the kidnapers of little George Weyerhaeuser at Tacoma, Wash., last May, today was believed hiding near Louisville.

Department of justice agents based their assumption on the statement of a woman whose identity was kept secret and who notified them late yesterday she had seen Mahan on a downtown street. She was said to be a resident of Tacoma, Wash., who had known him there.

A druggist later said a man resembling the fugitive purchased hair dye in his establishment.

He eluded a net which G-men threw out for him last night.

The Weyerhaeuser boy was kidnaped and held for ransom May 24, 1935. Two of his kidnapers were captured and convicted but Mahan, whose real name is William Dalnard, escaped.

Britain Takes Helm And Maps Reply to France's Demands for Penalties

Hitler Firm On Rhineland

Won't Send Envoy to "Any Post Mortems"; Ready for Peace Talk

By EDWARD W. BEATTIE
(Copyright, 1936, United Press)

BERLIN, March 11 (U.P.)—Adolf Hitler stood firm today in his occupation of the German Rhineland. It was indicated he would send no representative to London to indulge in what were called "any post mortems" over the Locarno treaties, but would be represented if any hope of frustrate peace negotiations were offered.

Hitler planned to consult with cabinet ministers and other leaders Saturday as to acceptance of a possible formal invitation to take part in the league's council deliberations at London. Meanwhile, it was said, he was unlikely to make any move, and it was added that even if a formal invitation were sent to him, he regarded the Rhineland occupation as an accomplished fact and the Locarno treaty dead.

Will Repeat Offers

It generally was believed Hitler would make no new proposals in his speech at Karlsruhe tomorrow, but would content himself with justifying his course and repeating the offers made Saturday.

In answer to charges that Germany violated a treaty with Belgium by occupying the Belgian part of the Rhineland even though Belgium did not participate in the French-Russian military alliance, Germans defended themselves on the ground of "necessity."

The French-Russian treaty, it was held, endangered Germany's entire western frontier, hence she was unable to leave any part unprotected.

As for general European negotiations, it was learned, Hitler has ended his single-handed diplomatic policies and has embarked on a program under which he hopes to satisfy his aims by friendly cooperation with the world.

At A Glance

By United Press

Today's developments in the Rhineland crisis:

LONDON — Great Britain takes charge of German negotiations, in key position now as in 1914; government prepares to meet French demands for security pledge and for penalties against Germany unless Hitler agrees to concessions.

PARIS — Germany's occupation of Belgian frontier chief factor in switch of negotiations to London; France determined on military sanctions unless Hitler concedes satisfactory compromise.

GENEVA — League leaders diverted to London; Italian-Ethiopian problem may be ended as result of negotiations.

BERLIN — Hitler pointed to world program of full European cooperation, seeing all aims fulfilled. Ribbentrop ordered to concentrate on task of regaining colonies.

Italy May Refuse to Join Sanctions Drive

ROME, March 11 (U.P.)—Italy will probably will refuse to take part in discussion of sanctions against Germany at the league council meeting in London, an authoritative source revealed today.

Paris Seeks Promise of Armed Help If Attacked

Offers Alternatives to Germany and Asks League Abandon Sanctions Against Italy for African War

By FREDERICK KUH
(Copyright, 1936, United Press)

LONDON, March 11 (U.P.)—Great Britain, seeing in the Rhineland crisis the gravest threat to peace in the world since the war, took the reins of negotiations today for local European peace, the chance of negotiations today the nation as it was in 1914.

Prime Minister Stanley Baldwin, puffing calmly at his pipe, and his fellow cabinet ministers—as well as army, air force and navy chiefs—consulted on policies which will affect the immediate fate of all Europe.

Tomorrow and Friday they will be hosts to representatives of France, Belgium and Italy, as fellow signatories of the Locarno treaty, and perhaps even of Germany, the fifth signatory whose contemnant of the Rhineland brought the complex, explosive European situation to a definitive turn after 17 years.

Saturday they will be hosts to the League of Nations council.

From the meetings, it is hoped here, there may emerge a program of pacification that will result in reassurance of safety to France and Belgium; in Germany's return to the League of Nations; and in Italy's emergence from its gold-draining adventure in East Africa.

Anthony Eden, foreign secretary, and Lord Halifax, lord privy seal, were expected by train to fly tonight from Paris to join in the consultations.

French Demands Harsh

Authoritative advices from Paris indicated that the first job of the government was to meet a series of French demands which called for harsh penalties against Germany unless a solution of the present crisis is effected.

But these demands were qualified with other demands of greatest importance to Great Britain:

1. That Britain give France a new guarantee of armed assistance in event of a German invasion.

2. That the French and British general staffs prepare a specific joint plan to deal with any emergency.

Drop Italian Penalties

3. That league penalties against Italy in the Ethiopian dispute be dropped so that Premier Benito Mussolini may be brought into the allied front.

France would ask a virtual ultimatum to Adolf Hitler to withdraw his Rhineland troops, on pain of penalties the first of which would be withdrawal of diplomatic envoys from Berlin by league nations.

But these demands were qualified by an alternative: that Germany promise not to fortify the Rhineland, that she return to the league; that she negotiate limitation of armaments and that she participate in a European defen-

(Continued on Page 2, Column 1)

GERMAN PLANES CROSS FRONTIER

French Craft Chase Invaders Back Over Border; Guns Not Utilized

PARIS, March 11 (U.P.)—Six times in the past two days German planes have crossed the French frontier, it was learned today.

In each instance, French airplanes were ascended to intercept the German planes and chase them across the border.

Anti-aircraft guns were not brought into action.

Most recent incidents were reported from Veckring, where a German plane was sighted at an altitude of 6,000 feet on a approximately rainy miles inside French territory, at Montmey, two miles on the French side of the border, and at Kanfen, near the frontier.

Plane Over Village

Sixth army corps headquarters at Nancy said a German plane flew over the French village of Waldwisse in the department of Moselle and a second German plane had been seen to the south of Waldwisse but it was not certain if it had crossed the boundary.

The newspaper Excelsior said that "it is not impossible that Germany is seeking to provoke an incident which would facilitate conversations with other signatories to the Locarno treaty."

The newspaper Jour reported that because of the tense border situation staff headquarters and a telephone center had been established by the French at Nancy in the basement of the municipal theater.

A detachment of 400 men of the Ninth anti-aircraft also were quartered in the theater.

SPANISH TROOPS BATTLE RIOTERS

Government Musters Infantry and Artillery to Check Looting Mobs

MADRID, March 11 (U.P.)—The government mustered infantrymen and artillery units today in an effort to halt rioting throughout southern Spain.

Martial law was declared in Granada, where virtual war existed between the troops and the Communists and leftists who have been burning churches and committing other "destructive anarchistic" acts.

At least 16 have been killed and 60 wounded in the disorders.

A mob of 2,000 Communists and Socialists marched on Madrid, threatening to burn all convents and churches. They dispersed at the commands of their leaders after they had burned public buildings and burned several shops and residences in the suburb of Puente de Vallecas.

Crisis at Granada

The situation was most critical in Granada where, coincident with the declaration of martial law, a general strike was extended another 24 hours.

Infantry and artillery poured into Granada after daylong rioting had wrecked some sections of the city.

Groups carrying red flags burned the Carmelite convent and the church and convent of Saint Vincent de Paul. Leftists also set fire to headquarters of the Fascist and Action Popular parties and burned part of the rightist newspaper, El Debate, a newscast and a candy factory owned by a leader of the Catholic party.

BYRNS VERBALLY 'SPANKS' SOLONS

Speaker, Angry After Disorder, Calls Zioncheck "Jackass," Reads Rules

WASHINGTON, March 11 (U.P.)—Speaker Byrns today verbally spanked the house for disorderly conduct and dealing in "anarchistic" acts.

Rap Wilburn Zioncheck, Democrat, of Washington, the house for disorderly conduct and dealing in "anarchistic" acts.

Rap. William A. Eckwall, R., Ore., used the word "jackass" in a heated exchange with Rep. Martin F. Smith, D., Wash.

Eckwall, during the exchange, called Zioncheck to "order" and the house took up the matter.

Rep. Marvin Jones, Democrat, through adroit maneuvering extracted unanimous consent from the house that the word "jackass" be stricken from the record.

Zioncheck started the trouble by charging that the house had disorderly conduct and dealing in "anarchistic" acts.

Speaker Byrns then read the rules of the house and ruled the remarks to be out of order.

Marvin Jones, chairman of the agriculture committee, then asked unanimous consent that the word "jackass" be stricken from the record.

Zioncheck started the trouble by charging that the house had disorderly conduct and dealing in "anarchistic" acts.

Speaker Byrns then read the rules of the house and ruled the remarks to be out of order.

Marvin Jones, chairman of the agriculture committee, then asked unanimous consent that the word "jackass" be stricken from the record.

Edward VIII Delights Britishers With Intimation He Might Marry

By H. L. FEROY

LONDON, March 11 (U.P.)—King Edward VIII, British 41-year-old bachelor king, informed the house of commons today that there is a possibility he may wed.

The news was contained in a message from the king, asking commons to renew the civil list, which provides funds for the royal household and family, and is set by commons at the start of each sovereign's reign.

The paragraph in the king's message which referred to his possible marriage said:

Cites "Contingency"

"His majesty desires that the contingency of his marriage should be taken into account so that in that event, there should be provision for her majesty the queen and the members of his majesty's family, corresponding to the provisions which the house of commons has been willing to make in like circumstances in the past."

The king's announcement delighted the nation, which has long looked for him to marry and have a son to succeed him. He is Britain's first bachelor king since 1760.

Left Guessing Short

"There immediately was speculation over whom the king might decide to marry, for the list of eligible royal princesses is extremely short.

The king's message was brought to the bar of the house by Neville Chamberlain, chancellor of the exchequer, who announced he had brought a message signed by his majesty's own hand.

Chamberlain handed the message to the speaker, who read it. Chamberlain then said:

"Tomorrow I shall move that a select committee be appointed to take his majesty's message under consideration."

Any Guarantee?

After the reading of the message, William J. Thorne, Laborite, asked:

"May I ask whether his majesty has given any guarantee that he is going to get married?"

There was laughter and Chamberlain did not reply.

BRITAIN ASSUMES LEAD IN EUROPE

Takes Charge of Negotiations in Rhine Crisis; Prepares Reply to France

(Continued from Page One)
sive air force treaty that would unite the air fleets of the powers against an aggressor.

Wants Guarantee

It was indicated that France's first demands, as the pre-condition to any negotiations, was a more firm guarantee that Britain would give her military, aerial and naval aid against Germany in any war.

It was hoped that the negotiations starting tomorrow might result in the submission of a series of joint British-French-Italian-Belgian proposals to Germany, based on the peace offer which Hitler made Saturday when he sent soldiers into the Rhineland.

Advices from Berlin were that Hitler now is pointed toward a long period of negotiation envisaging Germany's return to the league *and full participation in Europe's* counsels.

No Nation Wants War

It has become evident that no country at the moment wants a war, no matter what its degree of anger.

There were more and more references to the situation in the spring and early summer of 1914, and it was pointed out that had there been such a series of conferences in London then as there will be here in the next few days, there might have been no war.

SPRING OPENING DATE SELECTED

Thursday, March 26, Will See Annual Merchandise Event In Twin Falls

At a meeting of the merchants' bureau of the Twin Falls Chamber of Commerce at Speer's cafe this noon, definite decision was made to stage the annual spring opening Thursday, March 26, and it was voted to invite auto dealers to conduct a show.

Named as executive committee in charge are John Keizur, chairman, R. P. Robinson, Rulon Dunn, Sol Kaplan and Voy Hudson. This committee is to meet soon to perfect details. It is announced that the theme of the window decorations will be popular songs, and that prizes will be awarded to the displays which are adjudged the most descriptive.

Unanimous approval was given the proposal that the "blue card" system be revived, and it was recommended to the chamber board that this plan of checking on solicitors be reinstituted. Purpose is to encourage worthy local enterprises and to protect merchants and others from unworthy and undeserving solicitation on the part of outsiders.

EMPTY REGISTER FOOLS BURGLARS

Yeggmen last night entered the Robert Benson Coal and Service Station at the lower end of Shoshone street and removed to the outside yard the concern's cash register, according to a police report today.

The register was broken open, but as it was empty the company suffered no cash loss, it is stated.

Filer Students to Enter in Contest

FILER, March 11 (Special)—Preliminary declamation contest will be held today at 8 p. m. in the auditorium of the Filer Rural high school under the direction of Miss Winifred Fryer, instructor in dramatics. Music will be provided by the music department.

Those participating in the contest are: Oratorical, Jay Cobb, Earl Ebersole, Bill Luke, Boyd Pond; dramatics, Mickey Case, Jean Haag, Lucy Adele Dillingham; humorous, Leo Coates, Marjorie Jamerson and Lawrence Schnell.

County's Medical History Reviewed

The medical history of Twin Falls county was outlined last evening by Dr. C. D. Weaver, county physician, in a paper he presented before the South Side Medical society on doctors in the county. Dr. Alan Hart, Seattle tuberculosis consultant specialist, discussed tuberculosis of the chest.

The talks followed a dinner meeting of the society at the Park hotel.

Hansen Pair Weds

Miss Betty White and Wayne Stanley, both of Hansen, were united in marriage yesterday by Judge Guy L. Kinney in the probate court rooms here. Witnessing the ceremony was the bride's mother, Mrs. Lillie M. White, Hansen.

MAYTAG TO MOVE

Wilson-Bates Co., local distributors for Maytag products, is making plans this week to move to a new location at 225 Shoshone street south, according to E. H. White, manager. Quarters previously occupied by it in the Weaver block on Main avenue east, have been leased, according to W. H. Weaver, owner.

News in Brief

Readers of the Evening Times are invited to contribute brief news items to this department of the paper by telephone. The number is 38.

Father Ill

Mrs. C. J. Schroeder has gone to Hinton, Ia., where father, W. J. Lawrence, is critically ill.

Returns from Trip

Mrs. C. Burmeister has returned home after a visit with friends and relatives in Los Angeles.

Home After Visit

Following a visit at the home of Mrs. H. R. Krueger, Kimberly, Miss Elsie Stephens has returned to Twin Falls.

Return from Seattle

L. E. Salladay, Twin Falls, and C. F. McNealy, Buhl, have returned after a two weeks' visit with friends and relatives in and near Seattle.

Condition Improves

Condition of Mary Frances Bunn, daughter of Mr. and Mrs. O. R. Bunn, who has been critically ill with scarlet fever, is improving, *reports from her home say.*

Are Student Candidates

Candidates for student offices at the University of Idaho, southern branch, include Grove Wiley, Twin Falls, for student body vice president, and Ralph Powell, Twin Falls, for treasurer.

Joins Sorority

Miss Frances Balmer, student at the L. D. S. business college, Salt Lake City, has been initiated into Alpha Iota, national scholarship business sorority.

Class Announced

Mrs. G. W. Erbland announces that all those interested in a discussion group in psychology sponsored by the adult education project are asked to call her, phone 1298-J.

Minister Speaks

Rev. G. L. Clark, representative of the Snake River Ministerial association, addressed junior and senior high school pupils at Buhl, Hagerman and Castleford yesterday on the subject, "Peace, Or Building a World."

Returns Here

After attending services in American Falls for Mrs. Martin Radke, her sister, Mrs. T. E. Schimke has returned to her home here, accompanied by Mrs. Radke's sons, Robert Gothold and Immanuel Gothold, returning to their home in California.

Meet for Luncheon

Dr. Alan Hart, Seattle, consultant tuberculosis specialist, was guest speaker today at a luncheon meeting at the Park hotel of the Twin Falls county Anti-Tuberculosis association. Guests were representatives of service organizations of the city and association representatives from surrounding counties.

Seeks Probate Post

Claron Hesp has filed a petition in probate court seeking appointment as administrator of the estate of his father, Thomas Hesp, who died March 2. Property includes an 80-acre farm two miles west of here. Heirs, besides the petitioner, are Mrs. Florence Flynn, Twin Falls, Mrs. Olive Helstand, Hazelton, and Mrs. Ruth Murphy, Twin Falls. Attorney for the applicant is Ray D. Agee, Twin Falls.

BRITAIN'S NAVAL HERO SUCCUMBS

Admiral Earl Beatty, Leader in Battle of Jutland, Dies at 65

LONDON, March 11 (UP)—Admiral Earl Beatty, 65, commander in chief of the grand fleet in the last years of the World war and hero of the battle of Jutland, died early today.

He had been ill since he contracted a cold while marching bareheaded in the rain at the funeral of King George V.

His death caused widespread mourning. To the empire, he was a symbol of all the traditions of the British navy. Hero of a dozen engagements, he was idolized after Jutland. At one of the tensest moments in the battle he made this typical statement:

"There seems to be something wrong with our ships today. Just take us two points closer to the enemy, please."

Burial Near Chief

It was understood Beatty would be buried in St. Paul's cathedral where his body would lie near that of Admiral Sir J. R. Jellicoe, his old chief.

David Beatty was born Jan. 17, 1871, and entered the navy at the age of 13. At 29 he was a captain.

He first gained distinction during Lord Kitchener's advance up the Nile in the Sudan campaign of 1894-98.

Two years later he won more laurels by carrying Chinese positions in the Boxer rebellion.

Beatty was married to Ethel Field, daughter of Marshall Field, of Chicago, in 1901. She died in July, 1932. They had two sons, David Field Beatty, Viscount Borodale, and Peter Randolph Louis Beatty.

CAMP FIRE GIRLS

The Tciabi Camp Fire group met at the home of Dorothy Krengel Monday afternoon. Refreshments were served.

You may not know that the Friedman Bag Co. make their own burlap and cotton bags. 544 Shoshone St. West. Ph. 485J or 485W.—Adv.

European Status Called Soldiers vs. Diplomacy

(Editor's note: The following dispatch was written for the United Press by a member of the senate foreign relations committee, regarded as the senate's keenest student of Germany and her affairs.)

By SEN. ELBERT D. THOMAS
(Written for United Press)

WASHINGTON, March 11 (UP)—Marching feet vs. talking statesmen. That is the simple picture of Europe at this moment.

This contest between marching feet and talking statesmen is even more significant than is the international rivalry. To the world it is definitely of greater interest. There could be no better proof of the fact that a threat of war is of concern to the whole world than the interest presented in this present situation. The thoughtless eyes are focused on the Rhineland, but hundreds of thoughtful eyes are pointed toward Geneva.

Complex Problem

The problem of preventing war by means of talking statesmen is very much more complex than stopping a war by fighting, but people have not the patience with talking statesmen that they have with fighting generals. Everyone expects a general to take no chances and all welcome his deliberateness because of the terrible consequences attending rash decisions by a general, yet few note and support slow movements of debate, though great things are being done. The whole world is passing judgment, and most of the world has direct interest in the outcome.

U. S. Impatient

Removed as we are from the centers of war stress, our own people are more impatient than most people. But if we will watch the movements from day to day, we shall note the complex nature of every movement. Each spokesman at Geneva must represent not only his own land but also the collective world, for great consequences are at stake.

I have full confidence in the outcome. I do not see a resulting war, but I do see instead great gains in behalf of peaceful process. Today third parties to a squarrel have very much more control than they ever had before, in the history of the world. This is a good sign.

Focal Points

There are the things for those who are interested in following the movements in this contest between talking statesmen and marching feet to study:

First: The contest between the alliance idea, the regional agreement idea, and the main league universal pact idea. Each action will reveal a tendency toward alliance, regional understanding, or the general pact. One of the outstanding ills of pre-war Europe was the offensive-defensive alliance and one of the purposes in the creation of the league was to overcome the ills of the old alliances.

Second: Germany's contest for equality by attempting to rid herself of the informal provision of a treaty which she had to sign against her will. If the world will move towards negotiated treaties instead of enforced treaties, there will be a gain.

Sanctions Experiment

Three: Watch the evolution of the collecting economic pressure experiments called sanctions. If the sanction scheme proves itself effective, it will be because they only attempt light sanctions. A severe or a harsh sanction may break of its own weight and thus ruin an experiment.

Four: Watch the relations between what Hitler says to the world and what he says to his own people in anticipation of the general election on March 29th.

Germany, wrought up over what she considers a righteous cause, may prove to be harder to deal with than a Germany thinking in terms of gaining broader international rights and privileges through peaceful negotiation with the nations of the world or with groups of those nations.

I believe we are going to see a gain for better international control by peaceful agencies. That does not mean that the world is not sitting on a powder magazine.

COLLEGIANS WILL OFFER CONCERTS

College of Idaho's Glee Club Schedules Evening Programs in Three Cities

Fifteen College of Idaho students on tour will present evening glee club concerts at Buhl in the First Presbyterian church tonight, at the Presbyterian church here Thursday night, and at Wendell high school auditorium Friday evening. The concerts will open at 8 p. m. Other short concerts are scheduled at various high schools.

Short concerts will be given at nine high schools.

Three groups of glee selections will be included in the three evening programs with vocal solo numbers being interspersed by Phil Smith of Caldwell and Harry Shawhan, Nampa.

Other members of the glee club who will make the trip include: Arthur Bates, Caldwell; Douglas Brown, Wilder; Charles Chase, Nampa; Harold Cox, Middleton; Gerald Cox, Middleton; Marx Joslyn, Twin Falls; Ray McManimie, Boise; Arthur Wittenberge, Nampa; Phil Smith, Caldwell; Ronald Streets, Caldwell; Donald McClenahan, Nampa; Harold Schweikert, Boise, and Harry Shawhan, Nampa.

The complete itinerary of the tour is as follows:

March 11, Presbyterian church, Buhl, 8 p. m.

March 12, Filer, 9 a. m.; Twin Falls high school, 11 a. m.; Kimberly, 1:30 p. m.; Hansen, 3 p. m.; Presbyterian church, Twin Falls, 8 p. m.

March 13, Jerome, 9 a. m.; Shoshone, 11 a. m.; Gooding, 3 p. m.; Wendell high school, 8 p. m.

RITES HELD FOR 11-YEAR-OLD BOY

BUHL, March 11 (Special)—Services were held this afternoon at the Evans and Johnson funeral home for Clarence Howard Marshall, 11-year-old son of Mr. and Mrs. C. C. Marshall who died yesterday at the family home. Rev. Brooks Moore, pastor of the Church of the Nazarene, officiated. Interment was in Buhl cemetery directed by the mortuary.

The boy was born Jan. 16, 1925 and came with his parents here from the Maron district last month. He is survived by his parents and two brothers and two sisters.

EQUIP FOR SAFETY
Firestone
TIRES 37c
Firestone
410 Main So. Phone 71

Sparks From The War

ASMARA, March 11 (UP)—Ras Mulu Gheta, Ethiopian war minister and one of Emperor Haile Selassie's most trusted commanders was killed by revolting members of the Azebo Galla tribe east of Amba Alagi, it was reported to the Italian high command today by enemy sources.

BUHL MAN HEAD OF D. A. V. GROUP

Robert O'Reilly Elected Chief of Stradley Post; State Leader Speaks

Robert O'Reilley, Buhl, was elected commander of the Harry Stradley chapter, Disabled American Veterans, succeeding T. M. Knight, Twin Falls, last evening at a meeting of the organization. Other officers are Vernon Lawson, Twin Falls, senior vice commander; Clarence Stone, Twin Falls, junior vice commander; Jack Graybeal, Twin Falls, chaplain; William Wolter, treasurer.

Appointed to serve as adjutant was William Wolter and Blaine C. Van Ausdeln was officer of the day.

The new staff was installed by James E. Mellstrup, Pocatello, Idaho department commander, who was introduced by E. L. Rayborn, former national committeeman and presiding officer. Following the installation Mellstrup addressed a joint meeting of the chapter and its auxiliary.

During his talk he issued an invitation to the local to attend the state convention to be held at Pocatello May 21 to 23. He emphasized the importance of membership in the organization. The commander bestowed favorable comment on the Boise veterans' hospital and its administration.

ORPHEUM
Continuous Run Daily 1 to 11 P.M.
TODAY AND TOMORROW!

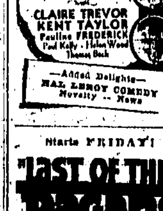

—Added Delights—
HAL LEROY COMEDY
Novelty -- News
Starts FRIDAY!
"LAST OF THE PAGANS"
Made by the Producers of "MUTINY ON THE BOUNTY"

STARVING FIELD WORKERS SAVED

Stranded 'Pariahs' Given First Square Meal in Six Weeks by Federal Aid

(Continued from Page One)
10 pounds of flour, six pounds of beans, four pounds of rolled oats.

No Family, No Job

A tall gaunt Swede named Swanson shuffles up. He has no family, no job. He was at Watsonville, Calif., before he came here and in the San Joaquin valley before that. "No jobs there, no work here." He gets a slip for flour, beans and rolled oats.

Four hundred appeared the first hour yesterday. Half were family heads, or older children representing the family. Almost all had no food at home. They have been subsisting on stolen vegetables, raked from nearby farms at night, and a few birds killed by children.

800 Americans

Six camps sprawl over the slope behind the town. About 800 in the camp are Americans, the rest Mexicans. Many are single—hard-jawed young men from Texas and Oklahoma. There are gaunt, gray-haired family men, tired-faced women, and about 150 children.

Last year, according to J. W. Carpenter, field boss, the county welfare people "complained" because there were 21 babies.

"That's not true," Carpenter insisted, earnestly, "We only had two babies born in this camp. The Mexicans had the rest."

Freak of Hard Luck

This year's blight was an accidental freak of hard luck, Carpenter explained. Crops were planted in rotation for big packers, and the army of harvesters take them in a continuous swing over a 1,500 mile arc from the Mexican border to Idaho.

They get an average of $2 a day—$5-to-$6 in good times. Living in squalor and filth, their tents pitched over bare earth, they glean enough to move from harvest to harvest, each one carrying them to the next. But rains, which blighted the winter crop here, snapped the thread.

Few Moved On

A few had enough money to move on. The rest were trapped, unable to move, and facing a threat of starving if they stayed. Farmers in prosperous San Luis Obispo county did not want them to stay, and all relief was clamped down. Welfare agencies are afraid to offer help to the harvesters, for fear of nourishing a continuous burden.

There has been no violence. The stranded harvesters settled stolidly in their ragged tents, grubbing a bare existence until the next crop should ripen. Only the accident of a federal survey photographer's report drew attention of federal relief officials, and resulted in food being trucked to the camp from Los Angeles.

News of Record

Marriage Licenses

March 11

Wayne Stanley and Betty White, both of Hansen.

Births

To Mr. and Mrs. Roland Lillywhite, Hazelton, a son this morning at Wood's private sanitarium.

To Mr. and Mrs. Paul Hash, Filer, a son today at the Montooth maternity home.

Temperatures

By United Press

	Low	High	Precip.
Boise	32	48	.00
Calgary	16	34	.00
Chicago	48	66	.00
Denver	20	40	.07
Havre	20	42	.02
Helena	24	30	.00
Kalispell	22	40	.00
Kansas City	56	76	.04
Los Angeles	52	72	.00
Miles City	26	38	.01
Minneapolis	32	44	.06
New York	44	60	.36
Omaha	52	48	.00
Pocatello	20	40	.00
Portland	42	48	.00
Salt Lake	24	43	.00
San Francisco	52	72	.00
Seattle	42	48	.00
TWIN FALLS	22	44	.00
Williston	28	36	.02
Yellowstone	16	30	.00

UNCLE JOE'S
ROXY
TODAY ONLY!
You'll call it the most fascinating picture you ever saw!
"THE INVISIBLE RAY"
with
The Great Karloff
Bela Lugosi — Frances Drake
An Imagination-Staggering Scientific Mystery Story
Comedy - Novelty - News
THURSDAY
FRIDAY

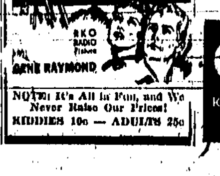

NOTE! It's All in Fun, and We Never Raise Our Prices!
KIDDIES 10c — ADULTS 25c

Seen Today

A double-snouted pig, born on a nearby ranch. It had four eyes and the crown of its head was missing. The strange creature died several hours after birth. . . . At a recent civic banquet miniature American flags bearing small labels with the telling words, "Made in Japan." . . . Reminder that the next national "holiday" is March 17! . . . Husband, with wife beside him in the family car, trying to show her the correct way to park the machine neatly along the curbing. Unfortunately, the expert made the wrong twists at the wheel, with the result that after going ahead and backing three times, the rear right wheel hit the curb too quick each time and disgusted husband refused to experiment further, blaming his wife for not knowing how to park correctly in the first place. . . . Several responses to yesterday's request for the information requested on Dr. T. J. Iles, early-day resident here, who owned a farm near Kimberly, did not practice his profession of medical doctor, but engaged in the restaurant business. Thanks.

MARKETING BODY RE-ELECTS PARKS

Annual Meeting Selects Twelve Directors and Hears Talk by Wool Expert

Thomas Parks, Buhl, has been reelected president of the Twin Falls County Livestock Marketing association, following the annual meeting at Filer yesterday when members chose these 12 directors:

Three-year term: Parks; George C. Leth, Buhl; Frank W. Brown, Twin Falls; Orville Creed, Filer.

Two-year terms: H. G. Lauterbach, Hansen; E. L. Green, Buhl; C. G. Thomas, Filer; Albert Jagels, Buhl.

One-year term: Hy Pickett, Murtaugh; C. F. McNealy, Filer; A. E. Winn, Buhl; H. C. Reinke, Twin Falls.

George C. Leth, Buhl, was reelected vice president, and Harvey S. Hale was renamed secretary-treasurer.

Principal address was made by Don A. Burrel, Salt Lake City, field man for the National Wool Marketing association. He said present wool prices were about double those of a year ago, and predicted a continuing improvement in the market.

Reports Show Volume

Report of the year's business made by Secretary Hale, who is also county agent, showed that the concern handled $160,186 worth of business, at an expense of $769, marketing 13,838 head of lambs, 159 head of cattle, 50,000 pounds of wool and 3,734 hogs for 510 members.

Resolutions were adopted in opposition to the proposed granting of 10-year grazing permits in national forest reserves, after a discussion led by H. G. Lauterbach, Hansen.

The meeting was featured by the serving of a luncheon at noon in the fair grounds dining hall.

Free Baby Chick Bedding, while it lasts at Globe Seed and Feed Co.—Adv.

RED CROSS MAPS SWIM CAMPAIGN

Twin Falls Chapter Planning to Sponsor Instructions During July

(Continued from Page One)
ed this year by the Red Cross, a large number of such stations having already been established in Idaho and in other Pacific states. Purpose is to have emergency assistance available for persons injured in traffic accidents, or from other causes.

Nurse Reports

Reports of the nursing projects sponsored through the nursing committee of which Mrs. A. J. Peavey, sr., is chairman, were made by Mrs. Elizabeth Smith, school health nurse, for herself and for Mrs. Pearl McDonald, who was employed for a month by the chapter to serve throughout the district during the recent scarlet fever epidemic.

Mrs. Smith visited 315 homes during the month, reported 81 cases of scarlet fever in 60 homes; 307 baths sponsored by the P.-T. A. and school board; and 114 shampoos. Many scarlet fever cases were discovered in the school room by the rash appearing while pupils were in classes, and in not a few instances children were found in school in the peeling stage, she stated.

F. D. R. AND KNOX WIN DELEGATES

Both Capture Head Start in New Hampshire Primary Balloting

(Continued from Page One)
vote at least indicated that Landon has strong support in the state.

Knox is popular in New Hampshire because he is publisher of the state's largest newspaper, in Manchester, as well as of the Chicago Daily News. He maintains a Manchester home.

President Roosevelt's victory proved principally that discontent over New Deal processing taxes is not as potent as Republicans had hoped and as some Democrats had feared. Many leaders of the state's vital textile industry blame the AAA processing tax for many of the industry's ailments. The voters apparently did not share the feeling, for Coutremarsh did not carry even his own home town and no unpledged delegate won election.

SAWYER'S
Barbecue Inn
No. 3
803 Main West
NOW OPEN
Every Night 'Till 1 A. M.
DRIVE OUT and DRIVE IN

KTFI PROGRAM

1240 kc. 1,000 watts

Thursday, March 12, 1936

P. M.
6:00 Reno Racketeers.
6:30 Orquest International.
6:45 Vocals with Boswell Sisters.
7:00 Victor Salon orchestra.
7:15 Musical moments.
7:30 Worldwide transradio news.
7:45 Selections from "Good Night Vienna."
8:00 Bar M Ranch-hands.
8:30 Charles and Bob Brooks.
8:45 Joseph Schmidt.
8:55 Times evening market summary.
9:00 Evening request hour.
10:00 Evening request hour (cont.)

Friday, March 13, 1936

A. M.
6:00 Farmer's breakfast club.
6:30 Farm and home flashes.
6:45 Gen'l market quotations.
7:00 Morning devotionals with M. J. Zagel.
7:15 World-wide transradio news.
7:30 Ray Noble and his orchestra.
7:45 With Henry Burr.
8:00 Sol K. Bright's Hawaiians.
8:13 Ruth Etting, vocal.
8:45 Opening market quotations.
9:00 "Sentiment and Sense" by Mr. Smiles.
9:30 Evening Times news flashes.
9:45 Waltzes with Jean Goldette.
10:00 Beverly Hill Billies.
10:30 International concert orch.
11:00 Band concert.
11:15 Twin Falls markets.
11:30 Bud Billings and Carson Robinson.
11:45 Conrad Thibault.
12:00 Bar M Ranch-hands.
12:30 Eddy Duchin and his orch.
12:40 Closing market quotations.
12:45 World-wide transradio news.
1:00 Latest dance releases.
1:15 Organ with Archer Gilson.
1:45 Selections by Reno Chemet.
2:00 Cieste orchestra.
2:15 With Dix and Wilson.
2:30 Evening Times news flashes.
3:00 Afternoon request hour.
4:00 Violin with Fritz Kreisler.
4:15 Vocals with Art Gillham.
4:30 Edith Jacklin at the piano.
4:45 Jack Denny and his orch.
5:00 The Musical Brownies.
5:15 Band concert.
5:30 Times and transradio news.
5:45 Vocals with Lewis James.
6:00 Bar M Ranch-hands.
(Schedule cont. in Thurs. Times)

IDAHO 15c TODAY
Continuous Shows Today and Tomorrow After 2 P. M.
STARTS TODAY!

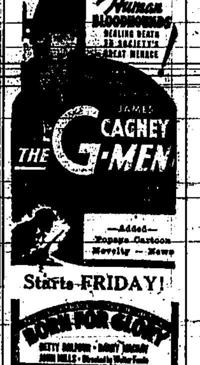

Starts FRIDAY!

DOUBLE BAND JAMBOREE
BAR M RANCH HANDS
and
RENO RACKETEERS
Play Simultaneously — 14 Pieces
R-A-D-I-O-L-A-N-D
FRIDAY — MARCH 13 — FRIDAY

Bubbles with rich bead because it's 93 proof
Crab Orchard shows you natural bead with brilliant natural color—two of the surest signs of good whiskey. It's full 93 proof. Long experience has convinced us this higher proof adds greatly to straight whiskey flavor. Low priced—extra warm and tasty—Kentucky Straight bourbon! Ask for the genuine by name.
A GOOD GUIDE TO GOOD WHISKEY

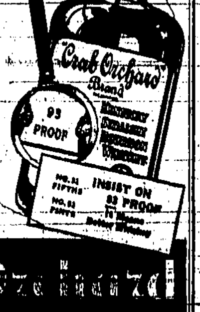

Crab Orchard
KENTUCKY STRAIGHT BOURBON WHISKEY

"It's Ours!"

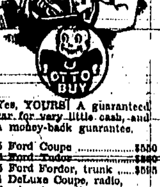

Yes, YOURS! A guaranteed car for very little cash, and a money-back guarantee.

'35 Ford Coupe	$550
'35 Ford Tudor	$580
'35 Ford Fordor, trunk	$595
'34 DeLuxe Coupe, radio, heater, low mileage	$475
'34 Ford Fordor	$445
'31 Ford Tudor Sedan	$275
'31 Ford Coupe	$275
'30 Ford Tudor	$225
'30 Chevrolet Coupe	$200
'35 Ford Pickup	$475
'34 Ford Pickup	$300
'32 Ford Coupe	$295
'32 Ford Coupe	$325
'33 Ford Coupe	$365
'33 Ford Fordor	$395
'29 Ford Fordor	$105
'29 Ford Coupe	$145
'29 Ford Truck	$130
'31 Ford Truck, good	$200
'30 Ford Pickup	$150
'33 Ford Truck	$385
'34 Ford Truck	$475

We have a plan that is meeting the approval of Veterans for immediate delivery on new or used cars. Cash or terms there is a square deal for you at your Ford dealers.
UNION MOTOR COMPANY
Your FORD Dealer
Twin Falls, Idaho

PLAN OPERETTA MATINEES HERE

Matinees for grade schools and junior high school of the junior high school operetta, "Maid in Japan," will be held Wednesday, Tuesday and Friday afternoons of next week with the principal performance scheduled for the evening of March 20, it is announced.

The cast of the operetta, under direction of Miss Helen Parrott, chorus teacher, has been doing intensive drill work on the production. It is a musical story of an American manufacturer who tries to introduce his brand of suspenders into Japan.

Cast Members

Members of the cast are Arlene Smith, Joyce Miller, Mary Haney, Mary Frances Bates, James Jowell, Maxine Weldon, Betty Rae Harvey, Dahri Green, Price Evans, Billie Lowe, Gordon Gardner, James George, Rex Wells, Robert Pence.

Faculty members who are assisting are Miss Cora Jensen, high school teacher, dramatics and make-up; Miss Eunice Ewer, accompanist; Earl R. Peck, stage; Miss Wilma Howarth, decoration; Gerald Wallace, business. Others aiding in the production are Irvan Johnson, high school student, lighting; Mrs. LeRoy Hughes, dancing, and art classes under direction of Mrs. Florence Benson, who are making advertising posters. Costumes are by Theodore Lieben and company, Omaha, Neb.

ATTENDS CONVENTION

C. H. Detweiler of Detweiler Bros., Inc., will leave today for Cleveland, O., where he will attend the international Iron Fireman convention. He is scheduled to address the convention on "Merchandising Domestic Stokers." Detweiler will be gone for about 10 days.

NO ADDED SNOW IN HAILEY AREA

No precipitation was recorded in the Hailey district during the past week, according to the weekly report of the forest supervisor of that section.

Cumulative snow fall for the season stands at 103.75 inches which is 28 inches more than last year's total at this time of year.

At Hailey the depth of snow on the level measures 23 inches; at Ketchum 32; Galena, 48; Soldier Ranger station, 56; Fairfield, 25; Rocky Bar, 50; Williams' ranch, 35; and Graham's ranch, 41.

GO TO ARIZONA

Mr. and Mrs. Jack Jensen have left for Phoenix, Ariz., on a pleasure trip.

7 YOUTHS WILL LEAVE FOR FORT

Seven young men from this territory are leaving this week for enlistment for a three-year term of service with the United States army in the Philippine islands.

Those accepted are Howard Barnes, Castleford; Howard L. Stephens and Fred Binez, Buhl; George L. Fuller and George E. Englund, Jerome, and Howard S. Egbert and James C. Raney, Twin Falls.

After passing examinations in Utah the group will sail April 7 from San Francisco for the Philippines.

England has one motor car to every 25 of its population.

Printed Crepes
Heavy Sheers
Navy Blue . . . Gray
All the High Shades.

Frocks

WITH JACKETS ARE FASHION'S FIRST CHOICE FOR SPRING

Have you noticed that all the fashion magazines are showing jacket dresses more than anything else? Well, you'll find them to your heart's content here, and in amazing variations. Sizes 16½ to 22½

$10.95 to $24.75

GAY SILK PRINTS

A gay group of shirt waist style dresses, in the new geometric and abstract shape designs, more colorful than ever before. Many with horizontal tucks, the smart new note $6.95

Brims are Tops in *New* SPRING BONNETS

One kind of brim for your afternoon frocks . . . another for your suit . . . still another for your sports things; that's what it takes to be smart! You will find all the important types here.

$2.95 to $7.95

Tailored

SPORTS COATS

From buyer, to stock boy, everyone exclaimed over these coats. The colors got the men . . . the styles and the value captivated the women. Swaggers, reefers, polos, and balmaccans included.

$12.95 to $29.75

Gay Plaids . . Soft Pastels
Natural Beige . . Navy Blues

The MAYFAIR Shop!

VAN ENGELEN'S

. . . Ready now to help you get started on spring planting . . . .

Van Engelen's

For Your Every Need in

WORK CLOTHES

. . . JUST ARRIVED!
A BIG NEW SHIPMENT OF
HEADLIGHT SHRUNK
OVERALLS

A New Pair FREE If They Shrink

HEADLIGHT, the standard of overal quality for over 30 years. Severe scientific tests prove that HEADLIGHT SHRUNK Overalls hold their size, fit, feel and strength, wash after wash. The new HEADLIGHT SHRUNK denim more than ever establishes Headlight's unquestioned leadership, for never before has an overall been guaranteed to the extent of the new, improved HEADLIGHT SHRUNK.

Outwear Two Ordinary Pair

$1.29

STOCK UP TODAY
WORK SHIRTS
Guaranteed Full Shrunk
89c

In an extra fine wearing chambray; has two button over pockets and yoke in under arm and yoke — a real shirt for the long out of doors. Try these for now.

RED KAP WORK SHIRTS

In blue or gray chambray, tan or blue covert and the long-wearing Teaplo; have button-through pockets. These are favorites with hundreds of men

69c

STURDY, WELL-MADE
WORK PANTS

Made to fit like a suit pant and wear like iron. Come in stripes, oxford gray and tan. Some are sanforized shrunk for longer wear and better fit.

$1.39 To $1.98

RED BALL OVERALLS

You all know this fine wearing 220 weight overall that comes in plain blue or stripe in high or low back styles $1.10

MEN'S CORDUROYS

Extra heavy pile assures longer wear and better looks. We have them in navy, tan and gray, in all sizes. Try this better cord at this low price

$2.98

Boys' OVERALLS

Boys' long-wearing Scowcroft and Red Ball overalls in blue denim and stripes. Stand up under lots of hard wear.

55c And 79c

Men's WORK SOX

Men's army and navy type sox in grey random mix—a great wearing sox for Spring and Summer.

2 Pair 25c

Genuine Rockford WORK SOX

They are real Rockfords in blue or gray mix. Also plain brown. Stock up today at only

2 Pair 25c

Boss GLOVES

In every weight you'll need. You know that the name "Boss" on a cotton glove means more wear and a better fit.

10c 15c, 2 PR. 25c

Wolverine All-Leather WORK GLOVES

The all-leather glove that will stay soft after soaking. Try these Wolverines once and you'll always wear them.

79c PR.

Men's Wolverine horsehide fabed gloves with run leather, thumb and heavy cotton back.

49c

WORK SHOES USED TO MURDER MY FEET! . . . . .

But Now I Wear WOLVERINES

THAT'S the way scores of men in this locality have settled the problem of utmost comfort and longer wear in work shoes. In Wolverine Shell Horsehides you get a more durable leather; uppers that dry soft after soaking; soles that flex like spring cushions; and many other advantages that save your feet and make your money go farther. Yet these unusual Wolverine features don't cost you a penny more than any good work shoe. Come in today and try on your favorite style without obligation.

WOLVERINE

WORK HATS

SAN ANN, SOUTH and CARLSBAD SHAPES—all genuine fur felts that look like twice the price. Choose your style from our fresh new stock.

$2.98

For Those Who Prefer CAPS

MEN'S CAPS in one piece and 8 quarter styles with the non-wrinkleable visor—in all colors for Spring and Summer.

Boys' Sizes 49c Men's Sizes 98c

Men's UNIONS

Just the weight for now and later; have long sleeves and ankle length. Comes in a gray random only. A real underwear buy — stock up now for months ahead.

79c

Red Ball JUMPERS

Men's blue denim jumpers of 220 weight. You will like the fit and wearing qualities of Red Ball—and they are only

$1.10

BOYS' SHIRTS

[illegible]

89c

Idaho Evening Times

TELEPHONE 38

Full Leased Wire Service United Press Associations Full N E A Feature Service.

Published Six Days a Week at 222 Main Avenue East, Twin Falls, Idaho. by IDAHO TIMES PUBLISHING CO.

Entered as Second Class Mail Matter in the Twin Falls Post Office, April 11, 1918, Under Act of Congress, March 3, 1879

SUBSCRIPTION RATES
By Carrier Delivery in Advance
By the Week.....10c
By Mail, Within Idaho and Elko Co., Nev., One Year, $2.50
By Mail, Outside Idaho, One Year, $4.00

All notices required by law or by order of court of competent jurisdiction to be published weekly, will be published in the Thursday issue of this paper pursuant to Section 54-108 I. C. A. 1932, as added thereto by Chapter 154, 1933 Session Laws of Idaho

NATIONAL REPRESENTATIVES
M. C. McGUINNESS & CO., INC.
Mills Tower, 220 Bush Street, San Francisco, Cal.

CLARIFICATION

After all the political bickerings of the past several months, issues, personalities, candidacies, will soon commence to clarify. Rival camps will be united, critics will get aboard the presidential band wagon and matters which at one time loomed important will vanish like the mist in the noon-day sun.

We now have the spectacle of Borah, Knox, Landon, Vandenberg, and Hoover even, rivals for the Republican presidential nomination, with adherents of each staunchly believing that only their man has the requisite qualities for success, despite the diversity, say, between Borah and Hoover. Yet the nominee at Cleveland will be expected to attract all the rival members of that party—impossible as such a task will be.

• • •

And in the Democratic camp the antagonists of Roosevelt, even those who have threatened to "take a walk," would do so reluctantly, for party loyalty runs quite as strong in men's blood as patriotism.

This thing holds true regarding politics: people like to be with the winner. Men will stifle their personal differences to achieve party success. That is what party politics is.

But sitting back, determining the fate of the parties is that great mass of independent voters who make the decision.

It is to this controlling factor that political parties must make their appeal and there is no discounting the strength of this vote. Respect for it grows with the years.

• • •

This campaign year the political maneuverings will be particularly interesting for great skill will be brought to play, despite the fact that at this date the reelection of President Roosevelt appears inevitable.

Clarification of issues will increase as the convention, primary and election dates draw nearer. Sifted and shorn of much of the chaff which now clutters the political landscape, the issues of 1936 will not be nearly so complicated in November as they are in May.

Well conducted campaigns on the part of both parties, in reality should be educational drives to this end.

"Grecian women counted their ages from the day of their marriage." Or approximately about the time American women stop counting them.

BARGAINS MAY SAVE RAILROADS

Some time during the next few weeks we shall probably find out whether the great eastern railroads are going to go to court to keep the Interstate Commerce Commission from increasing their passenger business for them.

The commission has ruled that railroad passenger fares must come down from 3.6 cents a mile to 2 cents. The railroad presidents are detecting in that order the miasmic vapor of the bankruptcy courts. Before very long they must make up their minds whether they are going to call in the lawyers or let nature take its course.

If the railroad men don't like the order, however, it would be foolish for them to blame the I. C. C. The real villain of the piece is no one but the average American citizen, with his unquenchable fondness for bargains.

• • •

This American citizen used to travel by railroad whenever he went anywhere, for the very good reason that there was no other way of getting there. In the fullness of time, however, automobiles and buses were placed at his disposal, and then he made an interesting discovery.

He found that if he used one or the other of these conveyances he could get where he was going for less money than he would have to pay the railroads to carry him. And in that moment the troubles of the railroads began.

Passenger trains that used to run regularly in two and three sections started running in one. Local trains died pitifully among the rolling hills and grass-grown plains of the rural districts. Pullman porters grew wall-eyed from looking at cars in which they had only three or four cash customers. And the railroads' income from passenger trains dropped and dropped as if the bottom of all things had been removed.

• • •

A few years ago certain western and southern roads began to meditate on the American's fondness for bargains, and decided that if cheap travel was what the citizen wanted, cheap travel was what he would have. So they cut fares and waited to see what would happen.

What happened was enlightening. Travel by train began to increase again. With it, in spite of the lower rates, rose passenger train incomes. The supposedly moribund passenger business began to sit up in bed and ask for solid foods.

After that, extension of the new rate scale to the entire country was more or less inevitable. The I. C. C.'s recent order was to be expected; and it will be very hard to convince the ordinary citizen that it was not a wise and just order.

Business goes to the man who sells the most for the least. This holds good for railroads just as it does for other lines of business.

"Joe Louis' trainer faces trial on charge of assault." Joe's trainer! That's justice for you!

POT SHOTS

WITH

The Gentleman in the Third Row

NIGHTMARE

I'm having awful dreams these nights,
They scare me half to death,
Dreams of giant ogres who
Take away my breath.

I dream I'm being hounded by
A goblin huge and white,
It jeers and leers and sneers
at me
And chases me all night.

It howls "exemption," mutters
"rents,"
And also roars a number
Of things like "wages" and "deduction"
To wreck my peaceful slumber.

It's obvious—but just the same:
Income Tax is the ogre's name!
—Solly The Snooper

• • •

NOT TOO GENTLE SLAM FOR CARROT TOP!

Gent:
Contrib for contest, a short-short story:
To "Carrot Top," who demands too much:
1930 — maid — 1940 — maid — 1944 — maid — 1948 and so on until the end—an old maid.
—Contented

• • •

ADVICE ON HUSBANDS AND ON RABBITS

Pot Shots:
I am very Scotch, so will dispose of two birds with one Pot Shot.
First:
Carrot Top is very hard to please.
Men can be found with some of her qualifications, and men can be found with none of them. Maybe if she lives to be 1,000 years old or more she might find a man to suit her or maybe a machine.
Second:
Jeremiah should shout at rabbits and not aim where the rabbit is but where the rabbit isn't. Now if those 13 bullets were fired all around the rabbit it's a cinch for the rabbit to dodge into one of those 13 bullets as there are only four directions—north, south, east and west.
That leaves nine bullets, subtracting one for up, leaves eight, and four more for N. E., N. W., S. E., and S. W.—the other four shots could be directed anywhere.
—Hunt De Fect

• • •

OUR ALMANAC AND HISTORY LESSON

"Children have more need of good models than of severe critics."

MARCH
12—$5,000,000 Carnegie Hero Commission founded, 1904.
13—All of Russia's troops join the revolution, 1917.
14—Spanish soldiers capture the city of Mobile, 1780.
15—Columbus completes his first voyage, reaching Spain, 1493.
16—Act of Congress closes the West Point Military Academy, 1802.
17—First glider flight in the United States, 600 feet, 1884.
18—Congress grants first pensions to Revolutionary War veterans, 1818, more

• • •

MR. DIEFENDORF SHOULD DO SOMETHING ABOUT IT

Dear Shooter:
I found a misprint in the Idaho income tax blank. It says something about "bad debts."
Tut tut and pish tush. If they don't want us to make mistakes in our filing, how come they're so careless themselves?
—The Red Hoodlum

• • •

YES, YOU'RE VERY CHEERFUL!

Pot Shots:
There's an epidemic of sore backs in town. They say it's an aftermath of that swell-tasting water we had a while back. Thought I'd drop you this cheerful line just pending the time your own back gets sore.
Cheerful Charley

• • •

BRONX CHEER FOR H. DUCE

Pot Shots:
Mussolini's fore, not very vocal but mufferous none the less, can't figure out how to curb it Duce before he gets Italy into a real mess.
They might try chopping down all the balconies in Italy. He'd give away for want of a spot to make speeches from.
—The Observer

• • •

FAMOUS LAST LINE

". . . Careful—another Friday the 13th this week! . . ."
THE GENTLEMAN IN THE THIRD ROW

News Behind The News

By Paul Mallon

Exclusive Evening Times Report from the Nation's Capital by An Expert Commentator.

(Copyright, 1935, by Paul Mallon)

GETTING READY

WASHINGTON.—No official authority—really—believes war will spring immediately from Herr Hitler's latest move, but—

The leading officers of the country have been trooping in here during the last week on a very mysterious mission. None of them will say anything about it, but apparently they were called in by top military authorities for a little pow-wow on preparedness.

It may be denied, but there are good reasons for believing that the military strategists are working out a definite understanding with the major oil producers to build up fuel reserves at certain base points throughout the country. It is not just a routine move, but something new.

The military must be always ready.

FISTIC DIPLOMACY

What the diplomatic prophets see behind the Hitler re-occupation of the Rhineland is this:

Hitler decided he could get away with another fistic diplomatic expansion without bringing on a fight. The military experts here believe he is not yet ready to fight and does not intend to. The obvious threat to France, they say, is not as serious as the indirect threat to Russia. The resulting tremors in Moscow are not as obvious as those in Paris but equally severe.

His offer of a non-aggression pact was a hoax to soften world reaction. After what Hitler has done to treaties, his suggestion of a new one is considered something of a joke. The whole shrewd movement is being classified in the diplomatic files as another event which will lead up to war in a year or so, but probably not sooner.

WAR BASE

Word has been received in well informed quarters that the British are giving serious consideration to the creation of a war industries base in Newfoundland. England's vulnerability to aerial attack has the British war office greatly perturbed, especially in view of the growth of Hitler's air force.

The possibility of shifting some of Britain's basic war industries to a safer spot has long been considered. Newfoundland has lately come into favor because Britain still believes her navy can control the seas and convoy munitions to the homeland.

Our naval authorities, who have heard about it, do not like the idea, either for war industries base in Newfoundland—also means the establishment of a British naval base there.

TIP

The unbelievable Hitler is letting word get around the diplomatic corps in Berlin that an "understanding" exists between German and Japanese general staffs. Whether the Nazies merely are trying to frighten Moscow or whether such an "understanding" actually exists is something our people would like to know.

The jittery reds have been convinced for some time that a secret alliance exists between Japan and Germany. They think Hitler will attack in the west just as soon as the Japanese attack in the east. In fact, the Soviet armed forces are actually organized at the present time with a view to meeting such a dual attack on both fronts.

The understanding here is that Hitler will next build up Memel as the "cause celebre" for starting eastward whenever he decides to go. As soon as the army is ready, you will probably hear wails from Berlin about the treatment of Germans in Memel.

BACK DOWN

Lawyers think the New Dealers backed out of a slum clearance test before the supreme court because they had very good reason to expect an adverse decision.

Last winter they filed a petition for review of a decision of a Louisville federal judge who held that the government lacked power to condemn land for slum clearance. Then the petition was suddenly withdrawn from the supreme bench. The announced explanation was that the New Deal wanted to get a test in the circuit court of appeals first, but that sounded rather hollow. The real purpose was delay.

After losing in the court of appeals, the government then took the case back to the supreme court. But when it was about to be argued, the government attorney became ill. Another delay was arranged, and now the case has been withdrawn.

The official explanation now is that the government is going to make slates and cities buy housing sites in the future. The unofficial one is that the New Deal wanted to avoid another court reverse in view of the political development of the constitutional issue.

NOTES

Congressman Stephen Young apparently is the New Deal's candidate for Ohio governorship on alternate Tuesdays and Fridays. Three weeks ago he said he would not be a candidate. Later he issued a statement announcing his candidacy, but recalled it within a few hours. The next day he announced he was a candidate.

No actual naval agreement will be signed at London. It will merely be initialed. The signing will be delayed until the end of the year to permit a new effort to settle naval problems before existing treaties expire.

George M. Cohan, who has waved the American flag more than any other Thespian, has been asked to write a song popularizing the constitution.

The wisest comment on the new tax program was offered by a government official, who declined to comment. When asked what he thought about it, he replied: "I would like to see what it is, first." No one will know exactly what the program is until the actual language of the bill is written. A few choice words in the proper place will make a lot of difference.

You May Not Know *That*—

Bonus payments to war veterans are exempt from federal income taxation. The average amount to be received by each is $637.77.

CRUISE TO NOWHERE

by Deck Morgan

© 1935 NEA Service, Inc.

BEGIN THESE TODAY

JANE WESTON feels certain she and Dirk Stanley have come true when she sets out on a three weeks' ocean cruise. She received her ticket in place of the twenty-five her employer, the travel magazine PROSPECTING, set as a typical suspended publication.

On board Jane meets handsome DIRK STRAM, who has been shaving at Lake Placid. He introduces her to his friend, SNOWSHOES, a detective. Snowshoes tells them that RUBA LANE, famous actress, is on board. Miss Lane owns the famous Kohinor diamond and it is known that she usually has it with her.

Dirk's curiosity is aroused when Jane, injured during the skiing tournament in saving the life of a child, is revealed as the ticket from the child's father.

MANNIE JAYSON, who appears to be a rather unfashionable individual, knocks at the door of Dirk's stateroom. Later pretends he was mistaken in the number.

Somewhere—Spain. Dirk warns him that Mannie is a crook.

NOW GO ON WITH THIS STORY

CHAPTER VI

MEANWHILE Jane stood before the small mirror in her stateroom, rubbing cold cream on her face. It was almost a ritual tonight. She dabbed it on with her finger-tips and rubbed it with a circular motion away from her eyes. She felt like one of the movie stars, comfortable and warm and beautiful. Tonight she was so deliriously happy!

She gathered her delights about her—the really fine one she had picked up at a subway sale for less than a dollar—and danced to the berth. But she didn't turn out the light. She lay back, with her head against the pillows and sighed. It was a long, luxurious sigh. Here she was on a great liner steaming into the glamorous tropics!

Gone were her cares about tomorrow. In the morning she wouldn't wake up with that certain dread—that hobgoblin of fear which girls who pound the pavements looking for a job when there aren't any, know. It was like a suspension of time, and for a week she would remain in that delightful state where nothing could happen to her.

But in this moment of tranquility—this ethereal breathing spell which all of us mortals enjoy between the harsher, more real moments of life—Jane erred. She did not realize that, meeting Dirk Stram, she had broken her splendid isolation from reality. Human wills had already bent to each other and would inevitably clash.

She became conscious of heavy breathing outside her stateroom in the hall. The fan above the transom kept up a sound of humming of bees. But clearly she could hear the measured breathing. A man was there—close to the ventilator, and he was obviously waiting—listening. Her hands became clammy and cold.

She slipped out of the bed and tiptoed to the door. She flung it open just in time to see a pair of heels disappearing around the corner, into the long corridor which led to the elevators. She heard a door opened and shut, and then she was alone. The electric lamp shimmed. She slammed her door, locked it and crept quivering to bed.

• • •

DIRK and the detective sat in the great dining salon and watched the people come in for dinner.

Snowshoes was on his favorite subject of conversation. "The big racket in this country right now is the numbers racket. The football pool is no small turkey around Thanksgiving time. But they're just a chiseling game on a big scale. Now you take the jewel thieves—"

"You take 'em," Dirk said, smiling.

"All this talk about unsettled money conditions has made the rich people afraid of gold and securities. A lot of them are putting all their money in jewels. The underworld knows it. There are international syndicates which do nothing but steal and market precious jewels."

Dirk was watching the old dowager, Madame Doremus, seat herself at dinner, close by. Her companion, the mousy little girl, was trying to quiet her, but Madame, slightly deaf, went right on talking in loud, stentorian tones which everyone in the salon could have heard. She was DIV flaunting a large jeweled pendant about her throat, and as her hands turned to the lights a dazzling collection of large diamonds blazed forth.

"I always come in late," she said loudly to her companion, "so as to attract no attention. It's vulgar to make an entrance."

Dirk smiled. "Now, take that nice old lady," he said. "You're not going to suspect her of any thing."

"Her jewels are probably paste. Snowshoes said dourly, and Dirk laughed. "She's the real thing and too wise to come on board ship with her real jewels"

• • •

THE dining room was crowded now, and they looked about them to see three hundred guests merged into one indistinguishable mass of fine clothes under the soft lights. There was a sound as of buzzing bees, as people talked in laid plans to satisfy their various desires. And there were perhaps three hundred human wills at that moment working at cross purposes.

"I can tell 'em," Snowshoes added. "There's a slice of 5th Park Avenue,—a slice—of high-brow Broadway, and a slice of—"

He paused to watch two sleekly dressed individuals enter the dining room, walking stiffly past their table. "Times Square," he said low. "That was Dutch Lens and bless me! your drinking out of a few minutes ago."

"Mannie Jackson," Dirk supplied. "I'll just write that down." Snowshoes said, "for future reference. But it's probably a phoney name they always are."

"There may be a few people like that who stand out," Dirk said, smiling. "But after all there are probably two hundred just like you and me, going on this cruise for a little vacation."

"Maybe," Snowshoes said sourly. "I wish I had picked some other place for my vacation. I'd rather be shooting ducks."

He watched the two men seat themselves at a table and glance furtively about the great room.

Down the center stairs came a handsome young man, tall and dark, his clean, smiling face crowned by well-groomed curly black hair. He was smiling for the world to see, and his well-timed entry attracted the attention of almost every person in the salon.

The waiter, who was leaning over the table, volunteered this information. "That is Tino Rossi, the Italian baritone."

• • •

DIRK watched his triumphal progress through the room, the exposure of all feminine eyes. Tino walked toward a table where sat a boy and a girl who seemed to be engrossed in themselves. They did not look up when Tino approached them.

The boy had a tanned face, and was regarding the blond girl with an intent gaze. The girl looked at her smiling a little sadly, but taking his eyes from her when he had short puffs on his cigaret. But it was a respectful look, too. He looked at her as if he adored her.

"She's too-late that pair," Snowshoes commented expertly; "they're in love."

Dirk laughed. "I recognize the symptoms. Do you know who they are?"

"Sure. A house detective doesn't miss anybody. He's the crooner with the orchestra. Ken Martin, used to be a farm boy. She's the dancer, Linda Hayes, late of Tony's night club in New York. The pair of them are the floor show of this ship."

When Tino Rossi presented himself at their table the boy stood up, and glanced at the orchestra stand. It was time for him to sing again. He got up, and walked nonchalantly to the stand. The orchestra began to play, and Ken Martin sang.

"I don't like crooners," the dowager said loudly, loud enough for every person in the room to hear her. "I came on board to get a rest from them."

For one reason Dirk found himself watching Tino Rossi and the girl, Linda Hayes, at the table. While the boy sang they talked in low voices and once, at something Tino said, Linda flushed sharply, then was instantly reserved. She dropped her cigaret. Tino was seated at her side against the wall. He reached out and caught her wrist, and Dirk distinctly saw him twist it. It was a nasty, swift torture, and the girl's features winced.

Dirk almost rose up out of his chair, but Snowshoes said, "Easy. Seems as if our fine baritone loves the dancer, too."

"He has a peculiar way of showing his love." Dirk said hotly. "I'd like to paste him on on his noble thyroid brow. That crooner had better not see what I did, or there'll be murder on board. Crooner or no crooner, I'll bet he'd fight for that girl."

(To Be Continued)

She flung the door open just in time to see a pair of heels disappearing around the corner.

HISTORY of Twin Falls City & County

As Gleaned from Files of The Times

15 YEARS AGO

Permanent organization of the Twin Falls council of Boy Scouts was perfected last night at a meeting held at the office of A. J. Peavey. The officers of the council as accepted include D. D. Alford, president; C. E. Munson, vice president; J. E. White, secretary, and Roy McClellan, treasurer.

The duties of scout commissioner will be performed by B. L. Johnson, who was elected as deputy scout commissioner. He will take the place left vacant by E. L. Mackley, now in Salt Lake City.

The national charter has been received by the council and the program of activities for the scouts will be launched as quickly as organization details can be adjusted.

It is probable that four troops will be organized in the city under the direction of scout masters to be chosen in the next few days.

27 YEARS AGO

Twin Falls is to have another first class furniture store in the near future. T. A. Anderson of Salt Lake City, has rented the first floor of the building that Mr. Gilbert will erect early this spring on Main avenue, next to the Twin Falls grocery.

L. A. Warner, cashier of the Commercial and Savings bank, returned the first of the week from Utah, where he had been for the past 10 days on banking matters.

J. C. Owens arrived from Pocatello the last of the week and is once more installed as local manager of the Rocky Mountain Bell Telephone office.

Lewis E. Cramer and Miss Ida B. Cook were married at the Christian parsonage Friday evening, Rev. Ray Bauschlamp performed the ceremony.

A Denver, Colo, theater has a dog on which it mounts an advertising sign. The dog is trained to stop and look into windows so pedestrians and shippers will see the advertisement.

Castleford Pastor Schedules Lecture

CASTLEFORD, March 11 (Special)—Rev. Earle D. Sims will lecture at the Castleford Baptist church 8 p. m., Monday. "The Spiritual Empire My Travels Through Japan, Corea, Manchuria and Siberia."

Mr. Sims visited the Japanese empire two different times. There were ten years between the two visits and he had opportunity to see the great advancement in that country.

He will tell of history and describe his travels through the beautiful land of islands, waters, flowers, bamboo and describe the people, their customs and industry.

In the service Mr. Sims will build a Japanese house so his hearers can see the construction of the houses of that land. He will tell of temples, schools, homes, churches and progress. Everybody is most cordially invited to hear Rev. Sims, it is announced.

Your Children

By Olive Roberts Barton

"What shall I name my baby girl?" The letter was from the south. Texas.

This was a poser indeed. Texas is not only a big place, but its women are at once beautiful and out-doorish. Besides, down on the border, there is the Spanish influence. Mercedes and Dolores would not be the least bit original. Neither would Texas, for I have known three Texas's, not one of whom was born there.

The southern valley-states have a way of going fifty-fifty in naming their girls. The first name is usually something as girly-girly as Ellen or Rose Ann. But the second is often masculine. They have their Sally-Joes, their Polly-Jims, Betsy-Johns, and all the rest.

Fortitude Drew on Virtues

New England used to name its girls from the virtues; Prudence, Patience, Faith, Caution, Honesty, Thankful. The Scotch and Irish brought their names with them—names chosen from history, the Bible, and the Saints. The history often went back a couple of thousand years. Thus the Cornelias, Patricias, and Helens. Occasionally they borrowed. Letitia, or "Letizia," was Napoleon's mother, and Josephine his wife, Katharine or Catherine is international.

In Show Boat, "Kim" was born one stormy night where three states met, Kentucky, Illinois and Missouri. So KIM it was. "Penny" was on a train in a Pennsylvania yard. And there are several "Storms."

Fiction has provided material for girls' names, as have jewels, months of the year, flowers and even fruit.

This to show that mothers have unlimited resources when it comes to girls; but just look at the possibilities for boys.

Boys Named by Tradition

Do they ever change? Not by an eyelash, except when a surname is written instead of John, Charles or Henry on the records.

And so, dear lady from Texas, as these are such thousands to choose from, I leave your baby to you. If old Spain or Mexico has touched family traditions perhaps you prefer one of the sorty sibilant ones. If you cling to pioneer blood that tackled your plains and eventually vounted up the longhorn, took in the old fifteen-pound Bible, on the unprinted leaves where the Apocrypha was left out. "Betsy" and "Nancy" and "Maria Theresa" and "Marceau" (if you like) all have sinew and beauty.

But if I am asked for my own favorite name of all years, times, creeds and beauties, it is Mary.

Copyright, 1936, NEA Service, Inc.

JARBIDGE

Supt. and Mrs. W. J. Franklin have arrived from Salt Lake City to spend a few weeks. Mr. Franklin is supervising the installation of a new set of flotations cells in the new mill.

W. R. Marshall has gone to Salt Lake City to spend a few days. Mr. Marshall is the mill superintendent.

Mr. and Mrs. L. F. Hendrickson have arrived from Reno and visiting relatives and friends at Hound Creek. They brought their small daughter, Donna, who has been visiting her aunt, home with them.

The company supply truck has been making daily trips to Rogerson the past week. G. A. Urdahl and C. Branson are alternate drivers. The company is constructing a new shower house and blacksmith shop near the portal of the Sixty-one tunnel. The material comes from Salt Lake City to Rogerson by truck and is relayed from there. A. E. Aker is also hauling for the company.

Fred Galloway, who has spent the past week visiting in Salt Lake City, has returned to Jarbidge.

Mr. and Mrs. H. L. Pangburn have arrived home after spending the past three months in Salt Lake City and San Diego. They were privileged to visit the San Diego exposition which they report was very interesting and worth while.

Mrs. A. V. Nelson was tendered a bridge shower at the home of Mrs. John Erausna Saturday afternoon. A covered-dish luncheon was served at one o'clock to 17 of Mrs. Nelson's friends.

Mrs. A. F. Peery, who has resided in Salt Lake City the past winter, is visiting her mother, Mrs. Fritz, and her sister, Mrs. D. Mars' guardian. Mrs. Peery has been ill since her arrival but is recovering.

JEAN HARLOW IS CAREFUL OF 13TH

She Won't Apply for Divorce Until Next Day; Denies Powell Romance

(Copyright, 1936, United Press)

HOLLYWOOD, March 11 (UP)—Friday the 13th is a good day to remain in bed and never stir from under the covers, Jean Harlow believes.

The blond screen star, readily admitting she is superstitious, said today she will not apply for her divorce decree this Friday but will wait until Saturday, March 14.

Miss Harlow received her interlocutory papers from Hal Rosson, movie cameraman, a year ago this Friday.

The actress denied rumors current in Hollywood that she intends marrying William Powell, movie star, when she receives her final decree.

"Mr. Powell and I are good friends and we have a lot of fun together but I'm not going to marry for a long, long time, if ever."

John Blystone, veteran director, today was considering an offer to direct several productions for British International films in England.

The British company reportedly offered Blystone a contract because of his success in handling children before the cameras.

Thus far English film companies have been unable to develop any Shirley Temples or Freddie Bartholomews and are anxious to find some talented youngsters who will click at the boxoffice.

Walter Connolly and his wife, Nedda Harrigan, both veterans of the New York stage, today rented a home here and announced they had decided to reside permanently in California.

For the past two years the famous stage and screen couple had been coming here in summer and appearing on Broadway during the winter.

"Yep," smiled Connolly, "I might even join the local chamber of commerce to complete the characterization of Walter Connolly, suburban homeowner."

An instructed verdict in favor of Claudette Colbert was returned in municipal court yesterday at the trial of a $1,600 damage suit brought against the actress following a traffic accident. The judge ruled that Miss Colbert was not liable as she was not in her car at the time of the crash.

THEATERS

"G-MAN" STARS AT ORPHEUM

The war of the United States government against the master criminals of the nation has been made into a thrilling drama, "G-Men," with James Cagney in the leading role. It is now playing at the Idaho theater as its regular mid-week return hit. The picture follows the career of one of the secret service men from the time he joined the federal service, through his training period, through machine gun battles with gangsters to a thrilling climax in which he finally rounds up, and exterminates, a gang of kidnapers. Cagney is supported by Margaret Lindsay, Ann Dvorak, Robert Armstrong and Barton MacLane. The program is completed with a novelty, Popeye cartoon and news flashes.

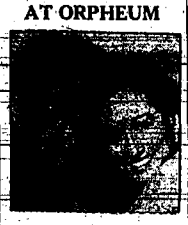

Mala and Lofus . . . the stars of "Eskimo," who are featured in the stirring tale of the south seas, "Last of the Pagans" coming Friday to the Orpheum theater.

Thrills Abound in Offering at Roxy

Never before has the Roxy shown such a spectacular and thrilling motion picture as "The Invisible Ray," the drama which shows for today only.

Karloff and Bela Lugosi, two of the screen's most sinister figures, are co-starred again in this remarkable picture, which combines mystery and startling adventure with a depiction of scientific marvels not yet actually accomplished by experimentors.

Karloff, as a "lone wolf" scientist working entirely by himself, brings down from the heavens an actual reproduction of the battle of suns and stars million of years ago, and the great glass dome of his laboratory is filled with blinding light as prehistoric events in a starry nebula are relieved. Later he discovers a substance a thousand times more powerful than radium, and, loses it on his enemies before an accident finally makes him a victim of his own ruthlessness.

INDEX OF FARM PRICES CLIMBS

BOISE, March 11 (Special)—Index of prices paid to Idaho farmers for their agricultural commodities stood at 103 per cent of the pre-war average on Feb. 15, or one per cent higher than the Jan. 15 average, according to Richard C. Ross, U. S. statistician. Prices received for all livestock and livestock products advanced five per cent during the preceding month to 124 per cent but the index of prices received for all crops declined one per cent.

Grain prices declined about four per cent between Jan. 15 and Feb. 15, fruit and vegetable prices held about steady, and prices for other crops advanced about three per cent. Poultry and poultry products were the only livestock commodities suffering declines during the period.

MURTAUGH F. F. A. WINS

MURTAUGH, March 11 (Special)—Murtaugh F. F. A. boys played Heyburn F. F. A. here Monday night, winning by 41-15. The reserve teams also played, with Heyburn victor by 17-5.

"KLUTCH" HOLDS FALSE TEETH TIGHT

Klutch forms a comfort cushion; holds the plate so snug it can't rock, drop, chafe or "be played with". You can eat and speak as well as you did with your own teeth. 25c and 50c a box at Drug Stores.—Adv.

RESERVOIR NEAR 1,000,000-MARK

American falls reservoir lacks only 10,000 acre feet of having a million acre feet of water in storage, according to a summary received today by the Twin Falls Canal Co. from Lynn S. Crandall, watermaster of district 36, Idaho Falls.

On the same date a year ago the reservoir held only 614,080 acre feet.

Jackson lake has 247,170 acre feet in storage, compared with 141,780 acre feet on March 7, 1935, the report discloses.

Snow depths at upper river points for the week ending Saturday were: Bechler, 75 inches; Island park, 53; Ashton, 36; Moran, 53; and Snake river station, 66 inches.

L. D. S. Rites Honor Robert Elmo Adkins

The L. D. S. church conducted rites for Robert Elmo Adkins, son of Mr. and Mrs. Robert A. Adkins, yesterday afternoon at the White mortuary chapel. Speakers were Alma Wells and F. A. Babbel. The invocation was pronounced by H. [illegible] and who also dedicated the grave.

[illegible]carers were Elmer Adkins, [illegible] Adkins, John Peterson and [illegible] Holloway. Interment was in Twin Falls cemetery.

DOUBLE BAND NIGHT

Bar-M Ranch Hands

Reno Racketeers

FRIDAY, MARCH 13

RADIOLAND

Buy bottled GUASTI to enjoy the best wines

THE gracious expression of hospitality is good wine. And the world over there is none better than GUASTI Wine in bottles—Sherry, Port, Muscatel or any of the 21 varieties—the best of millions of California's glorious gallons from the world's largest vineyards.

CALIFORNIA WINE ASSOCIATION
division of FRUIT INDUSTRIES, LTD.

YOU CAN DEPEND ON

ALEXANDER'S

for the best values on everything you need in

WORK CLOTHES

In Alexander's Work Clothes Department you'll find the best of everything that money can buy, at prices you can afford to pay. Every item carries Alexander's famous guarantee!

Overalls

Sanforized, fully shrunk Buckeye Bib overall. Specially priced for $1.09

Levi Strauss No. 1 quality waist overall $1.75

Heavyweight coveralls in brown, khaki and express stripe $1.95

Work Pants & Breeches

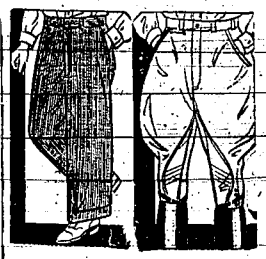

Unusual values in whipcord, covert cloths and some wool mixtures. Specially priced at—

$1.35 to $2.95

Here Are Some Real Buys!

Shirts

Genuine Tennessee Hill percales in a fine variety of patterns and colors. Priced specially at— 75c

Extra strong, full cut guaranteed chambray work shirts. Specially priced at only..... 49c

WORK SHOES

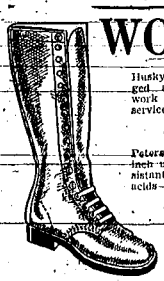

Husky, weatherproof, rugged and comfortable work shoes, built for service— $2.25

16-inch hi-top all-leather boot with genuine insulated safety sole— $5.50

Peters willow calf, 6-inch utility boot. Resistant to barnyard acids— $3.75

Engineer's service boot—16 inches high with strap at top and instep. Special— $8.95

WORK SOX

Heavy and light weight cotton work sox— 3 Pair 25c

GLOVES

Canvas back, leather palm gloves 25c

Gauntlet with canvas back, leather palm. Pair 30c

Genuine White Chief lineman's glove. Pr. 75c

BLAZERS

Genuine cotton suede blazer. Special at— $1.49

ALEXANDER'S

New Twin Falls Store

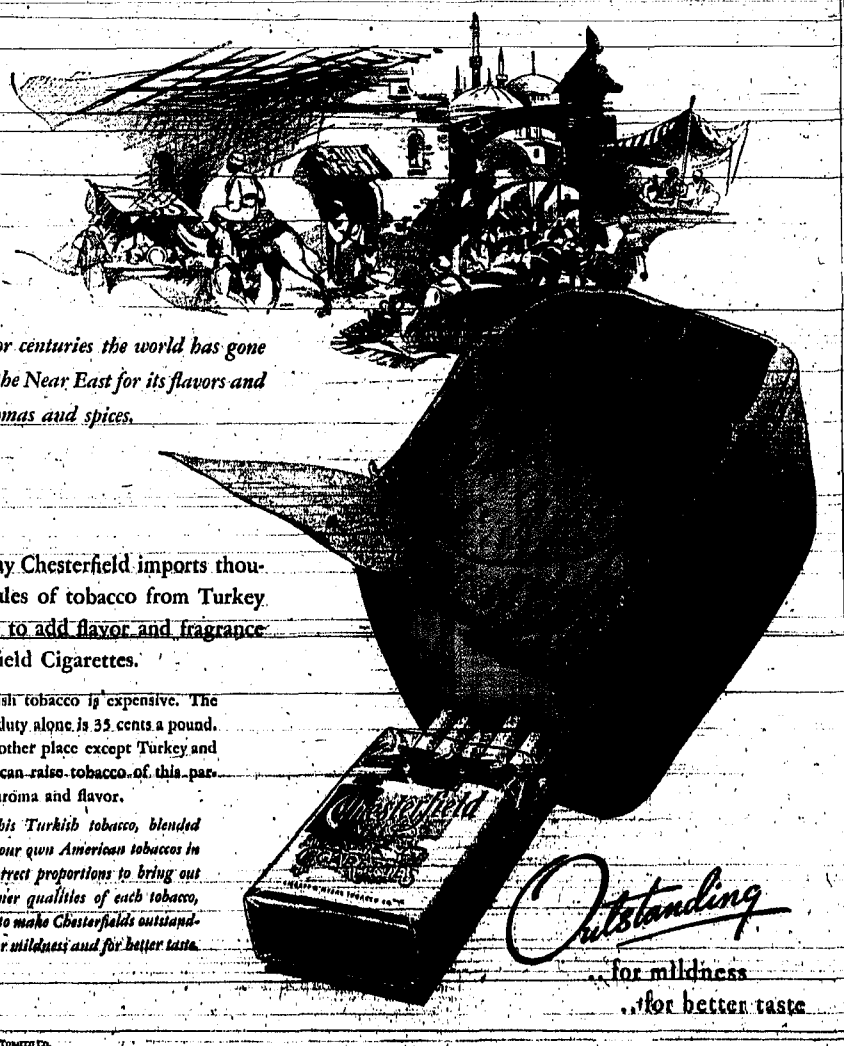

For centuries the world has gone to the Near East for its flavors and aromas and spices,

. . . and today Chesterfield imports thousands of bales of tobacco from Turkey and Greece to add flavor and fragrance to Chesterfield Cigarettes.

Turkish tobacco is expensive. The import duty alone is 35 cents a pound. But no other place except Turkey and Greece can raise tobacco of this particular aroma and flavor.

This Turkish tobacco, blended with our own American tobaccos in the correct proportions to bring out the finer qualities of each tobacco, helps to make Chesterfields outstanding for mildness and for better taste.

Outstanding

. . for mildness

. . for better taste

© 1936, Liggett & Myers Tobacco Co.

Compare with whiskies at twice the price!

Blended and Bottled by CONTINENTAL DISTILLING CORPORATION

Boxing Pace Speeds on Title Match, Louis-Schmeling Plans

M'AVOY FAVORED TO WHIP NEGRO

Englishman Has 11-10 Odds on Light Heavyweight Battle at New York

By GEORGE KIRKSEY

NEW YORK, March 11 (U.P.)—Business was brisk along punch promenade today with one championship match only two days away, the date and site of another big match under consideration, and plans under way to select the leading contenders in two other divisions.

The roundup of current ring activities:

1. John Henry Lewis, Los Angeles Negro, defends his light-heavyweight title against Jock McAvoy, England, in a 15-round bout in Madison Square Garden Friday night. McAvoy is an 11-10 favorite.

Louis-Schmeling

2. Promoter Mike Jacobs will soon name the site and June date for the Joe Louis-Max Schmeling heavyweight bout, selecting from New York, Chicago, Philadelphia and Cleveland. New York is a top-heavy favorite to get it.

3. Winner of the 15-round bout between Billy Celebron, Rockford, Ill., and Cleto Locatelli, Italy, at St. Nicholas arena April 3 will be recognized as No. 1 contender for Barney Ross' welterweight title by the New York State Athletic commission.

Hurtado Eliminated

4. The challenger for Tony Canzoneri's lightweight title will be Pedro Montanez, Puerto Rico, Lou Ambers, Herkimer, N. Y., or Wesley Ramey, Grand Rapids, Mich.

In Philadelphia

PHILADELPHIA, March (U.P.) — Joe Louis will meet former Heavyweight Champion Max Schmeling in Philadelphia's municipal stadium, June 29, Mayor S. Davis Wilson said today. Final arrangements will be completed Monday, he said.

Wilson declined to reveal the source from which he learned the fight definitely would be held in Philadelphia.

The commission has eliminated Indian Hurtado, Panama, because of his poor showing against Leonard Del Genio, New York, last Friday night in the garden.

Ramey is ready to meet either Ambers or Montanez, "any time or any place," but they want to hold off on any eliminations until May. The commission will settle the matter next week.

Not all the developments pertain to fisticuffs. Trouble brews in several quarters over commission rulings, managerial contracts and law suits.

Feud Flares Up

The old feud between James J. Johnston, Garden boxing promoter, and Commissioner Bill Brown, was revived at yesterday's commission meeting when Johnston accused the board of doing a "flip-flop" in its plan to decide the lightweight challenger.

"Why don't you abide by your rulings," roared Johnston at the commissioners. "You originally named Hurtado as a contender and now you toss him out."

"Get out of here, you little gas bag," retorted Brown. "All you do is come down here and start trouble."

"You can't scare me," replied Johnston. "You've tried all your life to scare me but you can't do it."

Files Two Suits

Although Solly King, who holds a legal contract as Isidoro Gastanaga's manager, failed to appear at yesterday's meeting to press his charges that Louis Soresi managed both Primo Carnera and Gastanaga, he served summons on the Spanish fighter through his attorney, Abraham Segall, for two suits—one of $50,000 for breach of contract and the other for a $1,200 dentist bill.

The commission will continue its investigation into the allegation that Soresi managed both Carnera and Gastanaga when they fought last Friday night, and will have its showdown meeting March 27. Purses of both fighters are being held up.

HOST TEAM AT DISTRICT GIRLS' TOURNAMENT IN BUHL

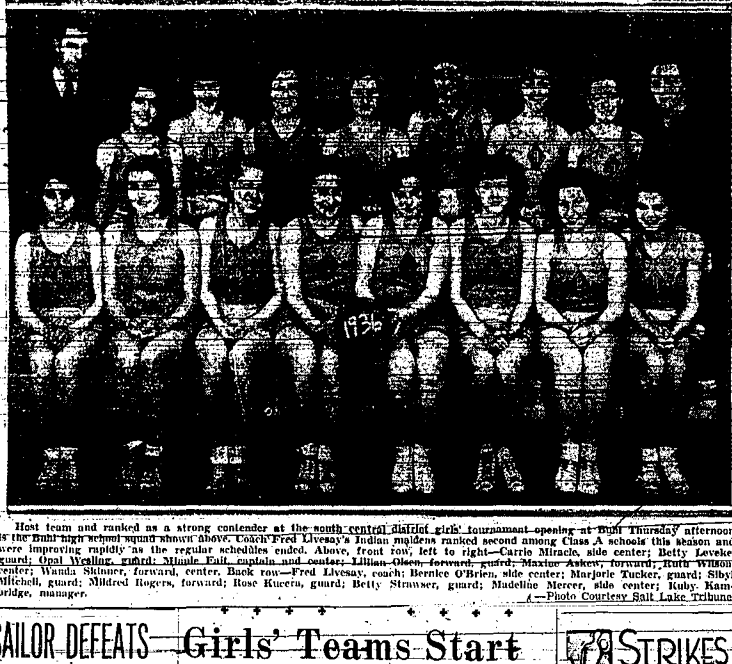

Host team and ranked as a strong contender at the south central district girls' tournament opening at Buhl Thursday afternoon is the Buhl high school squad shown above. Coach Fred Livesay's Indian maidens ranked second among Class A schools this season and were improving rapidly as the regular schedules ended. Above, front row, left to right—Carrie Miracle, side center; Betty Leveke, guard; Opal Wealing, guard; Minnie Fait, captain and center; Lillian Olsen, forward, guard; Maxine Askew, forward; Ruth Wilson, center; Wanda Skinner, forward, center. Back row—Fred Livesay, coach; Bernice O'Brien, side center; Marjorie Tucker, guard; Sibyl Mitchell, guard; Mildred Rogers, forward; Rose Kucera, guard; Betty Strawser, guard; Madeline Mercer, side center; Ruby Kambridge, manager. —Photo Courtesy Salt Lake Tribune

SEATTLE INDIANS PLAY U. S. C. NINE

Sacramento Manager Declares Rickey Lining Up Several Vets for Team

SANTA MONICA, Calif., March 11 (U.P.)—Pitchers Waugh, Davenport and Myers were to take the mound today for the Seattle Indians in a practice game with the University of Southern California nine.

Manager Dutch Reuther said he was noticing some improvement in the "fine points of the game" as displayed by his players since last Sunday.

LINES UP VETERANS

RIVERSIDE, Calif., March 11 (U.P.)—Although still signing young players, Manager Bill Killefer of the Sacramento Solons today said Vice President Branch Rickey of the St. Louis Cardinals at present is lining up several veterans for the coast league team.

Killefer yesterday gave contracts to Ray Ehler, who played with Council Bluffs last season, and Richard Ward.

WRIGLEY SEES CUBS

AVALON, Calif., March 11 (U.P.)—Chewing Gum King Philip K. Wrigley, owner of the Chicago Cub ball team, today receives his 1936 preview of his team at the practice field here.

Wrigley denied rumors that the Cubs would train elsewhere next year, declaring they would practice on Catalina island as usual in 1937. Wrigley owns the island.

LYONS JOINS CHISOX

PASADENA, Calif., March 11 (U.P.)—Ted Lyons, lanky Chicago White Sox hurler, reported for duty today, and immediately started to work off at least six pounds of fat.

Lyons jogged around the field with Babe Herman, holdout Cincinnati 'Red' outfielder who has been training with the Chisox players.

Battle to Draw

PORTLAND, Ore., March 11 (U.P.)—Al Spina, 124, Portland, drew with Little Dempsey, 125, Los Angeles, (10); Midnight Bell, 148, Texas, decisioned Roy Ockley, 147, Portland, (6); Joe Dodge, 124, Portland, decisioned Joe Calder, 124, Portland.

GIANT STAR

Here's Koonn Brown, giant Negro and best all-around player in the Central A. A. U. in 1934 and 1935, who performs with the Broadway Colored Clowns. The Clowns play an all-star southern Idaho team at 8 p. m. Thursday in Twin Falls high school gymnasium. Brown was formerly key man of the Chicago "Old Tymers," winners of the Central A. A. U. championship last winter. He led that outfit in scoring for two years. He has never been held scoreless in a game, and has a lifetime average of 11 points per game. He's six feet three inches tall and weighs 200 pounds.

DI MAGGIO SLUGS IN YANKS' DRILLS

Coast Rookie Hits Lustily and Gives Impressive Exhibition of Throwing

ST. PETERSBURG, Fla., March 11 (U.P.)—Lou Gehrig and Bump Hadley of the Yankees nursed lame ankles today after twisting them yesterday in practice on a muddy field. Joe DiMaggio's lusty hitting featured yesterday's batting practice. The San Francisco rookie also gave an impressive display of his throwing arm.

FOXX POUNDS 'EM

SARASOTA, Fla., March 11 (U.P.)—Tom Yawkey, Boston Red Sox owner, said today he expected Bill Werber, lone holdout, would be in camp in a few days. Yawkey said he does not blame Werber for getting all he can, but will not raise the offer to him. Jimmy Foxx yesterday hit two balls more than 450 feet with the wind behind them.

FLASHY PAIR

PENSACOLA, Fla., March 11 (U.P.)—Bill Terry today praised the New York Giants' new second base combination of Dick Bartell and Burgess Whitehead as one of the best the club ever has had. "They'll show the fans some of the flashiest work ever seen around that bag," said Terry. "Bartell will be an improved player working alongside of Whitehead."

NO CENTER-JUMP IN TITLE GAMES

STANFORD UNIVERSITY, Calif., March 11 (U.P.)—Coach John Bunn announced today that the center jump will not be used when Stanford university and University of Washington meet Friday and Saturday nights in a play-off for the Pacific coast conference basketball championship.

The Stanford cage mentor said he had reached an agreement on the point with Coach Hec Edmundson of Washington. Under the agreed style of play, the ball is to be put in play from the outside line, except at the opening of the game and at the opening of the second half.

The first game is scheduled for San Francisco civic auditorium Friday night, with the second at Stanford pavilion Saturday night. If a third is necessary it also will be played here.

SAILOR DEFEATS SAN DIEGO CLUB

Navy Gob Pitches Rookies to 4-2 Victory Over Padre Regular Players

FULLERTON, Calif., March 11 (U.P.)—Hec Carroll, sailor on furlough from the U. S. S. Tennessee with aspirations to play baseball, yesterday pitched the San Diego rookies to a 4 to 2 victory over the regulars.

The navy flinger allowed the regulars only seven scattered hits while his mates bunched seven hits off Ken Iverson to score their runs.

ROOKIES TRIM REGULARS

VENTURA, Calif., March 11 (U.P.)—Manager Max Bishop of the Portland Beavers today was tempted to have his regulars and rookies swap titles as the Yannigans pounded out their second straight victory over the regulars, 11 to 0, in an intra-club game yesterday.

Goldie Holt, utility outfielder, hit a home run in the seventh for the rookies.

SEALS WHIP JAPANESE

HANFORD, Calif., March 11 (U.P.)—While a group of more seasoned players continued workouts at Fresno in preparation for an invasion by the Mission Reds, a second division of the San Francisco Seals spring training camp defeated the Tokyo Giants, 13 to 4, in an exhibition game here yesterday. McEvoy, Sheehan and Grant pitched for the Seals while "Schoolboy" Sawamura was touched for 19 hits by San Francisco batters.

BROOKLYN SIGNS ACE MOUNDSMAN

Only One Holdout Remains as Van Mungo Returns; Reds Open New Camp

CLEARWATER, Fla., March 11 (U.P.)—With Van Mungo, ace pitcher, signed, all Brooklyn players were under contract today except Infielder Joe Stripp. Mungo signed his contract yesterday, and was to take his first workout today. He is understood to have succeeded in his battle for a $12,000 contract. Manager Casey Stengel said no further overtures will be made to Stripp, who has been asked to take a cut from $9,000 to $7,000.

ANOTHER HOLDOUT

WEST PALM BEACH, Fla., March 11 (U.P.)—The continued absence from the St. Louis Browns' camp of First Baseman Irving Burns indicated today he is a holdout. The Browns' training has been greatly retarded by rain. Manager Rogers Hornsby has been impressed by the work of Rookie Shortstop Cigdo.

OPEN SECOND CAMP

TAMPA, Fla., March 11 (U.P.)—The Cincinnati Reds opened their second training base here today after several weeks of work in Puerto Rico. Outfielder Ivan Goodman and General Manager MacPhail had another conference scheduled today in an attempt to iron out the player's salary differences.

Globe A-1 Baby Chick Starter makes bigger and better hens of Globe Seed and Feed Co.—Adv.

Girls' Teams Start Buhl Play Thursday

BUHL, March 11 (Special)—The eight leading feminine basketball teams of south central Idaho will swing into first round play here Thursday in the annual district girls' hoop tournament.

Opening game is set for 3 p. m. Thursday. Paul maidens will oppose Murtaugh to raise the curtain on the 1936 event.

The five Class B sub-district champions and three top Class A outfits are competing for the championship. Play will be conducted by single elimination.

In the race for the district title are Paul, winner in the Minidoka sub-district; Murtaugh, champions of the south side; Hagerman, victors in the King Hill sub-district; Carey, Wood river valley titleholders; Shoshone, north side sub-district champs; and Wendell, Buhl and Twin Falls, the three leading Class A sextets.

The opening day's schedule:

3 p. m.—Paul vs. Murtaugh.
4 p. m.—Wendell vs. Hagerman.
7:30 p. m.—Buhl vs. Carey.
8:30 p. m.—Twin Falls vs. Shoshone.

Evening games only are scheduled for Friday and Saturday. On Friday night at 7:30 the winners of the Paul-Murtaugh and Wendell-Hagerman tilts will clash, and at 8:30 the victors in the Buhl-Carey and Twin Falls-Shoshone games will meet. On Saturday at 8 p. m. the championship game sends the two Friday night winners into battle.

Van Patten In Charge

Supt. M. M. Van Patten is general manager of the tourney, which is expected to draw capacity houses because of the well-distributed strength in the 1936 girls' aggregations.

Referees are W. V. Olds and Leslie W. Stanfield, both of Jerome.

Official scorer will be Ray W. Banbury. Timer will be Father Michael P. Ryan.

Admission prices have been set at 50 cents per session for adults and 25 cents for students. Season tickets are offered at $1.25 for adults and 75 cents for school pupils.

Two Trophies

Two trophies will be awarded at the tournament. The championship prize goes to the winning team, which also will receive the tourney basketball. Runner-up team receives the second award.

Center-throw will be utilized in all games.

Each of the eight competing schools are to have 10 players in uniform and one alternate not in suit.

Buhl high school band will be official band for the tournament. School bands of 15 members from each of the other seven schools are to be admitted free to all sessions in which their team is playing.

Completion of any remaining details will be made at a meeting Thursday, at 1 p. m., just preceding the start of the tourney.

Tentative plans, not yet fully completed, call for a fellowship banquet of all teams at 6 p. m.

Ex-Fighter Jailed On Burglar Count

SAN FRANCISCO, March 11 (U.P.)—Leo Lomski, one-time "Aberdeen Assassin" of the prize ring, was held in city prison in default of $1,000 bail today on charges of possessing burglar tools and impersonating a police officer.

The former contender for the light heavyweight championship was arrested when Mr. and Mrs. Ralph Lerner identified him as one of three men who broke into their apartment Sunday night. Officers said similar attempts had been made previously.

TIGER FIVE WILL PLAY IN TOURNEY

POCATELLO, March 11 (Special)—As a windup to the most successful season ever completed by the Tiger basketballers of the University of Idaho, southern branch, the team will enter the National A. A. U. tournament at Denver, following recent approval by the athletic committee at the school. Nine players, Coach Guy P. Wicks and Tom West, chairman of the committee will leave Saturday for the tournament which will start Sunday.

"Although I don't expect the boys to win the tournament, the training they will receive will compensate for the trip," said Coach Wicks. "If we get into the right bracket we may reach the quarter or semi-finals."

The men who will probably leave for the Colorado city are Lyle Smith, Moscow, captain; Bob Mulica, Marlo Kora, Gordon Price, Wallace Skidmore and Nick Fellis, Pocatello; Gerald Dollinger, Jerome; Walt Carto, Buhl; Elwood Brown, Paul.

KARMELS DEFEAT DINES COAL MEN

Brookfield Conquers M. and M. to Capture Pin Victory in Class B

Karmel Korn downed Dines Quality Coal in three games to take the Class A bowling match last night, although two of the three tilts were tight battles. Dick Roberts topped series totals with 520. Ralph Brown had 191 to nose out Roberts' 190 for high single game.

Brookfield trimmed M. and M. News company three straight times to annex the Class B match. Harper totaled 505 for high series and 182 for best individual game.

Scores:

KARMEL KORN

Brown	140	201	156	490
L. McCracken	171	146	144	461
Conrow	122	148	141	411
Roberts	175	166	161	520
L. Pugliano	166	161	157	474
Totals	783	826	759	2368

DINES QUALITY COAL

B. McCracken	147	146	171	467
Ellwood	127	179	132	438
Cubit	157	174	134	465
Crotolo	163	171	155	489
Dummy	140			140
Ainsworth		142	152	294
Totals	701	812	747	2263

M. & M. NEWS CO.

Klines	142	140	147	435
L. S. McCracken	160	131	99	390
Baldwin	127	127	143	397
Kleffner	155	136	135	426
Anderson	159	140	164	463
Totals	689	689	685	2063

BROOKFIELD

Dix	150	166	170	486
Harper	182	149	174	505
Brooks	126	180	126	432
Swisher	114	159	155	428
Strain	131	120	165	416
Totals	703	724	790	2217

Dean Throws Texan

SAN DIEGO, Calif., March 11 (U.P.)—Man Mountain Dean, Georgia, threw Bill Sledge, Texas; Gorny Columbo, San Francisco, threw Al Baffert, Canada; Jerry Monahan, Boston, drew with Bill Longson, Boston; Joe Wood, Seattle, threw George Maloney, Los Angeles.

FROSH BASEBALL COACH

MOSCOW, March 11 (Special)—Norman "Sadie" Sather, former Idaho shortstop from Kellogg, is the new University of Idaho freshman baseball coach. Sather, who is finishing his course in metallurgy at Idaho this year, caught fast grounders for the Vandals in 1931, 1932 and 1933.

LOPEZ WINS MATCH

BOISE, March 11 (U.P.)—Dan Vincent Lopez, Idaho, threw Elmo Wilcox, Oklahoma; Ira Dern, Salt Lake, threw A. Steinborn, Los Angeles; Kimon Kuda, Japan, threw Leo Papiano, Los Angeles; Harry Demetral, Chicago, threw Ted Taylor, Seattle.

STRIKES TO SPARE

WITH

FRED STONE

Ralph Brown, at lead for his team, started his night's play with two splits. He doubled out that game, four strikes in a row certainly helped his second game, eight spares and two splits were the extent of his efforts his last game.

Lee McCracken and Ross Conrow were neither one able to double up their strikes. Eight splits formed Ross' total for the night, four coming in his last game.

Dick Roberts got three in a row his second game. He also picked up a very hard split that same session. Incidentally, that all helped give Dick high total for both teams.

Eleven splits for Louie Pugliano, two of which he converted into spares, are plenty for one bowler. A double helped out his first game.

Bob McCracken also picked up two splits out of a total of seven.

Cap Ellwood, for the Dines boys, bunched his strikes for three in a row his second game. His trouble was errors, not splits.

"Just filling in," said Roy Cubit, and not too good a job of that.

Ross Crotolo's curve ball was out of control that first game. He curved down two doubles the second game. That big boy has some curve, and how.

Joe Ainsworth was missing the first game. And, according to Joe, they wouldn't have missed much if he hadn't played the last two games.

In the minor league, the boys had the same trouble as their major league comrades. Splits appeared to be in the majority and strikes were on a strike for Klines, L. S. McCracken and Baldwin.

Pop Kleffner showed the boys how by striking out his first game. After that exhibition, Pop didn't go so hot.

Archie Anderson doubled out his first game, another double for Arch in the last game—but in between, not so good.

Walt Dix doubled in both his middle and last games. Walt never had a split but eight errors. That's bad, Walt.

Harper, with two splits his first game one of which he picked up, and the rest of his frames all marks, got high game for both teams. A double in his second helped swell his total to high man for both teams.

Brooks, the middle man for Brookfield team, got doubles in both his second and third games.

Bill Swisher picked up a double his last game.

"Just the fifth man," observed Paul Strain. Four splits and nine errors are enough to anchor most any one.

Wed., March 11 — National Laundry vs. Builder's, alleys 1 and 2.
Thurs., March 12—Union Motor vs. Brunswick.
Fri., March 13—Triway Brokers vs. Independent Meat.

Dr. Boyenger, Foot Specialist, Over C. C. Anderson. Ph. 565-J.—Adv.

Lucky Five Takes Class B Laurels

Lucky Five hoopsters annexed the Class B do-nut championship at Twin Falls high school last night by nosing out the Hawks, 16 to 14, in the final game.

Dale Waite, with seven points, led the victors. Paul Leighton had six to pace the Hawks. Lineups: Lucky Five—Gates and Moore, forwards; Cryder, center; Toolson and Waite, guards. Substitutions: Sloan, Hafer. Hawks—Larkin and Morris, forwards; White, center; Leighton and Kuykendall, guards. Substitution: Warren.

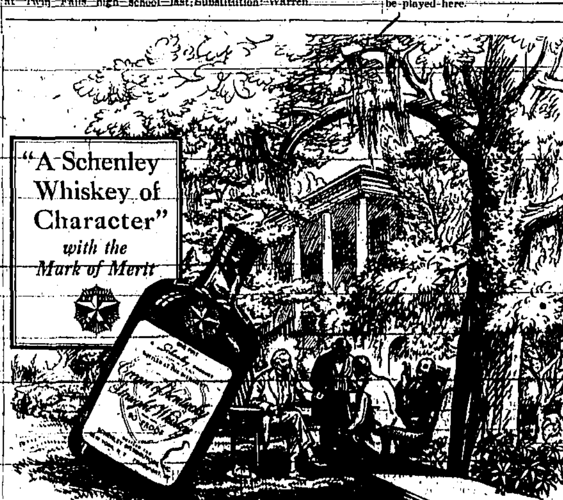

You used to have to travel to *Dixie* to get those famous Southern highballs and juleps. Now you can mix them yourself! Get *Schenley's* CREAM *of* KENTUCKY straight Bourbon whiskey!

PINT No. 99 QUART No. 98

"Cream of Kentucky" Reg. U. S. Pat. Off. Copyright, 1936, Schenley Distributors, Inc., N.Y. FULL 90 PROOF The Geo. T. Stagg Co., Inc., Frankfort, Ky. Division of Schenley Products Co., Inc.

Society

MASONIC GROUPS SLATE ANNUAL DANCE

An event of interest on the spring calendar is the annual ball of the Twin Falls Masonic lodge and Order of the Eastern Star to be given Monday at Radioland. Attending will be all Masons, their wives, Eastern Star members, their husbands or escorts from Filer, Buhl, Hagerman, Hollister, Jerome, Gooding, Eden, Burley and Wendell lodges. One hundred and seventy-five couples are expected to be present.

Dance music will be played by the Ambassadors and an intermission floor show will be presented by the Desmond-Bates studio. Refreshments will be served at midnight by a committee of Eastern Star members. The reception committee will include Mr. and Mrs. Ray Sluyter, Mr. and Mrs. J. A. Johnson, Mr. and Mrs. Max Buckentin, Mr. and Mrs. George Warberg and Mr. and Mrs. Ronald L. Graves. Mr. Graves is general chairman in charge of arrangements. Members of the general committee assisting Mr. Graves and other Masons are George Warberg, Ralph W. Carpenter, Mel Dolling, all of Twin Falls, and Ralph Nyblad, Hansen.

* * *

MEMBERS ATTEND MARY-MARTHA CLASS

Twenty members and seven guests attended yesterday afternoon's meeting of the Mary-Martha class at the home of Mrs. Edwin Wells. The session was conducted by Mrs. Patton, president, and Mrs. Wells led the devotionals on "The Good Samaritan" and gave a reading, "The Man I Didn't Help." A program of Irish jokes and stories was also presented by Mrs. Wells and a contest which was won by Mrs. R. J. Riley, Mrs. A. S. Martyn, Mrs. Dolan and Mrs. Roy Barnett.

Two piano solos were played by Carl Boyd and Miss Dorris Leighton gave two readings. A St. Patrick's day reading, and a piano selection were given by Miss Margaret Taylor. The birthday prayer honoring Mrs. Hattie Fields and Mrs. Mulikan was led by Mrs. Sweet.

Refreshments were served by Mrs. Wells and Mrs. Snodgrass, assisted by Mrs. Frank Munroe, Miss Leighton and Miss Taylor.

* * *

BRIDGE CLUB MEETS AT LUNCHEON

Mrs. Lamond Shurtleff was hostess yesterday afternoon to members of the Pons club and a guest of the group, Mrs. Orville Chaney. Luncheon was served and was followed by bridge. High score prizes were awarded to Mrs. A. J. Lindemer and Mrs. Earl Coppeck. Decorations were lighted green tapers and shamrocks and covers were marked with Irish place cards.

Calendar

Gem State Study club will meet Friday at 1:30 p. m. at the home of Mrs. Ivan Lincoln.

* * *

Mrs. Ella Bevercombe will be hostess to the Lucky Twelve club Thursday afternoon at her home.

* * *

Catholic Women's league will meet tomorrow at 2:30 p. m. at Legion Memorial hall. All women of the parish are invited to attend, it is stated.

* * *

Friendly Circle will meet tomorrow at 2 p. m. at the home of Mrs. M. G. Fish, West Heyburn avenue. Roll call will be answered with Irish jokes.

* * *

Salmon Social club will meet tomorrow at the home of Mrs. Don Stafford. Those attending are asked to donate a white elephant for the flower fund.

The W. O. W. Circle will hold a monthly dance Friday evening at Legion Memorial hall. Members and their friends are invited and those who have been attending and have lost their cards may have permanent invitations at the door, it is announced. A change has been made in the orchestra. Officers state that the dance given March 5 was for lodge members only.

IRISH STUDY HEARD BY GROUP

Mrs. C. R. Scott introduced a program on Ireland yesterday afternoon at a meeting of the drama and literature department of the Twentieth Century club held at the home of Mrs. John Balsch, with a talk on her visit to Ireland and an account of persons she met. Her discussion was enriched by a display of laces and china pieces she acquired there. Mrs. Arthur J. Peavey, sr., spoke on the Irish novel and Mrs. C. A. North discussed Irish drama and read a play, "Riders to the Sea," by John Millington Singe. Irish jokes were told by Mrs. E. M. Wolfe.

Hostesses were Mrs. George Daubner, Mrs. Curtis Turner and Miss Albarta Simonds. Presiding at the tea services were Mrs. Scott and Mrs. W. G. Sloan. The tea table was centered with freesias in a green crystal bowl and lighted by silver tapers.

ANNIVERSARY OBSERVED BY ORDER

After the regular session of the Twin Falls chapter No. 29, Order of the Eastern Star last evening at the Masonic temple a program commemorating the 29th anniversary of the chapter and honoring charter members and past matrons was presented. Mrs. H. W. Clouchek reviewed the personnel of the charter members and read a number of interesting incidents recorded in the early minutes.

An impressive ceremony honoring Mrs. Jessie Barclay and Mrs. Julia Reed, members of the order for 50 years, was held. Mrs. E. J. Malone, past grand matron, presided, paying tribute to their long service. They were escorted to seats of honor.

A feature of the ceremony was the large and elaborately decorated birthday cake surrounded by 29 candles which were lighted by the past matrons and charter members, Mrs. Clouchek and Mrs. J. Sweeley, who received flowers. At the refreshment table Mrs. Clouchek and Mrs. Ralph Nyblad, the newest member, presided. Hostesses were Mrs. S. H. Kayler, Mrs. C. B. Lindsey, Mrs. C. A. Emes, Mrs. E. V. Johnson, Mrs. H. R. Grant, Mrs. Anna Carlson and Miss Bessie Carlson.

* * *

LUCKY TWELVE ENTERTAIN HUSBANDS

Lucky Twelve club members entertained their husbands at a pinochle party over the week-end at the home of Mr. and Mrs. A. L. Bevercombe. A St. Patrick motif featured the score cards and refreshments. Hostesses were Mrs. Ella Bevercombe, Mrs. Alice Hennrich, Mrs. Elizabeth Crismor and Mrs. Mae Huffman. Prizes went to Mrs. Alice Staats and B. C. Huffman, Mrs. Ida Nutzen and Jack Winkle. Traveling prize was received by A. L. Bevercombe. Mrs. Nutzen and Miss Laverne Hennrich sang a number of songs accompanied by Mrs. Hennrich. Guests of the evening were Mr. and Mrs. Will Reed.

Burley Girls Weds At Parents' Home

BURLEY, March 11 (Special)—The home of Mr. and Mrs. Lee A. Wright was the scene of a beautiful wedding ceremony at 4 p. m. Sunday when their daughter, Calida, became the bride of Ernest Steelsmith of Mountain Home.

With the home appropriately decorated with flowers and featuring an improvised altar Rev. J. S. Nelson of the Christian church performed the double ring ceremony. Attending the couple were Mr. and Mrs. Glenn Wyatt and music for the occasion was furnished by Donald McClaflin, Mrs. Joseph P. Payne and Mrs. Donald MacRae.

Following a reception held at the Wright home after the wedding for over 60 close friends and relatives, the couple departed for their new home at Mountain Home where Mr. Steelsmith is employed by a mortuary.

Mrs. Steelsmith was an honor graduate of the Burley high school in 1931 and completed a junior college course at the University of Idaho, southern branch, where she was prominent in activities and scholarship, serving as president of the associated women students there in her senior year. For the past three years she has been employed with the Burley Herald and as local correspondent for the Idaho Evening Times. Mr. Steelsmith, after attending the University of Kansas, graduated from the Worsham College of Embalming in Chicago.

HOSTS NAMED FOR OAO DANCE

For the Leap Year program dance of the O. A. O. Dancing club hosts will be Mr. and Mrs. A. S. Gilbert, Mr. and Mrs. L. A. Chapin, Mr. and Mrs. R. E. Hood and Mr. and Mrs. A. J. Peavey, jr., it was announced today by Mrs. Gilbert, chairman. The dance is to be held next Wednesday at Radioland and dance music will be provided by the Ambassadors.

MORE READING

Library Patrons Perused 1,966 Additional Books

Patrons of the Twin Falls public library read 1,966 books more during February this year than in the same month last year, the monthly report of Miss Jessie Fraser, city librarian, shows. The total circulation for the month was 13,378 books.

A total of 316 books were purchased, 10 were donated and 152 new readers recorded. Daily circulation was 535 books, the largest number being 750 and the smallest 311. Collections from fines, non-resident cards and the pay shelf equaled $109.

HOLLISTER

The art class which Mrs. R. E. Davis, Rogerson, conducts each Monday at the home of Beryl Kunkel was postponed this week because of illness at the Kunkel home.

Mr. and Mrs. A. H. Berry and family of Filer have moved into the tenant house on the M. N. Knudson farm. Mr. Berry will be employed on the farm this year.

HELPS AVOID MANY COLDS

Especially designed aid for nose and upper throat, where most colds start. Used in time, helps *prevent* many colds.

VICKS VA-TRO-NOL

Marian Martin Pattern

SLIP AND PANTIE SET

PATTERN 9662

Ten to one, you'll be needing a fresh supply of slips for your new Spring frocks, which, growing more sheer as the thermometer rises, demand as dainty a foundation as you can give them. No reason, either, why you shouldn't make up several slips like this, with panties to match, for their minimum yardage proves them a money saver, while their few pattern pieces say easy making in every seam. The slip, with fitted bra-top and non-slip straps cut in one piece, is your assurance that your most closely fitting frock will be smooth, minus bulge or wrinkle. Waist-yoke panties in wash satin, crepe or non-shrinkable rayon, match the slip. Complete, Diagrammed Marian Martin Sew Chart included.

Pattern 9662 may be ordered in sizes 12, 14, 16, 18, 20, 30, 32, 34, 36, 38, 40 and 42. Size 16 requires 3¾ yards 39 inch fabric.

Send FIFTEEN CENTS in coins or stamps (coins preferred) for EACH MARIAN MARTIN pattern. Be sure to write plainly your NAME, ADDRESS, the STYLE NUMBER and SIZE of each pattern.

Be sure to send for OUR NEW SPRING PATTERN BOOK! You'll be happy as a lark over the way it simplifies your clothes problems! Dozens of easy-to-make, flattering designs smart both for now and later in the season. News of Spring fabrics and accessories. Special slenderizing designs. Clothes budget hints. Patterns for children, misses, adults. PRICE OF BOOK FIFTEEN CENTS. BOOK AND A PATTERN TOGETHER, TWENTY-FIVE CENTS.

Send your order to Pattern Department, Idaho Evening Times.

VAN ENGELEN'S

The Slip and Pantie Set As Shown at Left May Be Inexpensively Made From The New Materials Available Now At

VAN ENGELEN'S

VAN ENGELEN'S

SONNY LEE
World's Fastest Dancer
at
RADIOLAND
SATURDAY, MARCH 14

HAVE YOUR COIFFURE especially designed for your Easter bonnet by experienced hairdressers at the—
EUGENE WAVE STUDIO
This service rendered free with all permanent waves from $2.50 up.
Phone 69 for Appointment
Next to Radioland

Far above other low priced cars in all but cost!

TERRAPLANE

Yes, *different* from other low priced cars—and far ahead of the rest—in style and everything else that counts! Can we prove this? Just look at a few facts about Terraplane.

Wheelbase, over-all length, inside leg room, head room, shoulder room—unmatched by *any* low priced car. Untouched by some costing $125 and $145 more.

"Extras" At No Extra Cost

Of all low priced cars only Terraplane gives you—*at no extra cost*—a rear opening baggage compartment with more room than the average trunk model, with spare tire lying flat inside.

Power—the same story. Terraplane is ahead of other cars in its price class by as much as 18 horsepower. And no vibration at *any* speed! Terraplanes with 125,000, 150,000 miles and more to their credit show you what that smoothness means in *long life.*

23.95 Miles per Gallon

Interested in economy? Here is Terraplane's latest—23.95 *officially certified* miles per gallon over 352 miles of mountain roads, with three passengers and baggage, in the recent Los Angeles-Yosemite Economy Run.

More... Terraplane is the only leading low priced car with body all of steel and seamless steel roof. And *no other* car in its whole price range has Duo-Automatic Hydraulic Brakes (patent applied for) . . . Radial Safety Control (patent applied for) . . . Tru-Line Steering . . . or The Electric Hand, optional at small extra cost.

The most amazing car in the low price field—this 1936 Terraplane. And *right down with the lowest* in cost for the model and features you want. Come in and see for yourself.

88 or 100 H. P.—115-inch wheelbase

$595

and up for De Luxe Models, f. o. b. Detroit. Standard group of accessories extra.

SAVE . . . with the new HUDSON-C. I. T. 6% Time Payment Plan . . . low monthly payments

"Of course it rides like a big car! It IS a big car!"

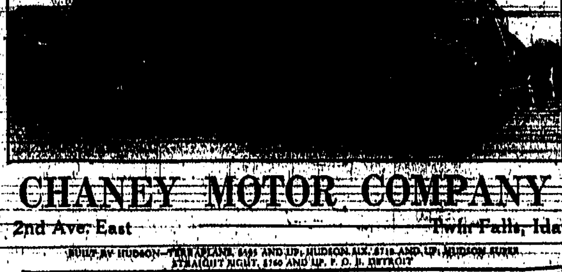

CHANEY MOTOR COMPANY
2nd Ave. East Twin Falls, Ida.

BUILT BY HUDSON—TERRAPLANE, $595 AND UP; HUDSON SIX, $710 AND UP; HUDSON SUPER STRAIGHT EIGHT, $760 AND UP, F. O. B. DETROIT

This Is The Most Unusual Offer We've Made In a Long Time

$25 For Your Old Cook Stove

On the Purchase Price of Any New ELECTRIC RANGE

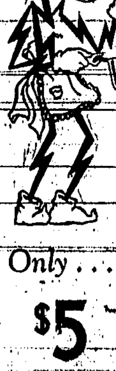

ACT NOW. This Special Offer Is For a Limited Time Only . . .

No matter what kind or type of cook stove you are now using—regardless of its age or condition—so long as it has a cooking surface and a permanently attached oven we will allow $25.00 for it on the purchase price of any new electric range. No housewife who has three meals a day to prepare can afford to pass this opportunity to free herself from old-fashioned cooking methods.

Only . . . $5 DOWN
Balance in Easy Monthly Payments

Enjoy Miracle Cookery

Electric Cooking has been rightfully called "miracle cookery." An electric range cooks as if by magic. There are no flames, fumes or smoke. No blackened pan bottoms. No grease, grime or disagreeable odors. Electric Cookery is clean, convenient and economical. Results are always certain.

Take advantage of this special offer at once. Come in and see the beautiful models in Hotpoint and Westinghouse ranges on display. Discard your old cook stove for a gleaming new electric range, NOW!

IDAHO POWER

THIS CURIOUS WORLD

By William Ferguson

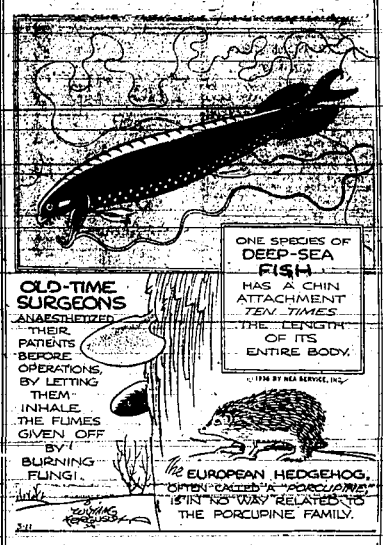

The fumes given off by certain puffballs, in burning, have properties somewhat resembling those of chloroform. Beekeepers frequently used this method as a means of clearing a hive. Species of fungi, in rural districts, are carried in the pockets as a charm against cramps.

OUR BOARDING HOUSE

By Ahern

OUT OUR WAY

By Williams

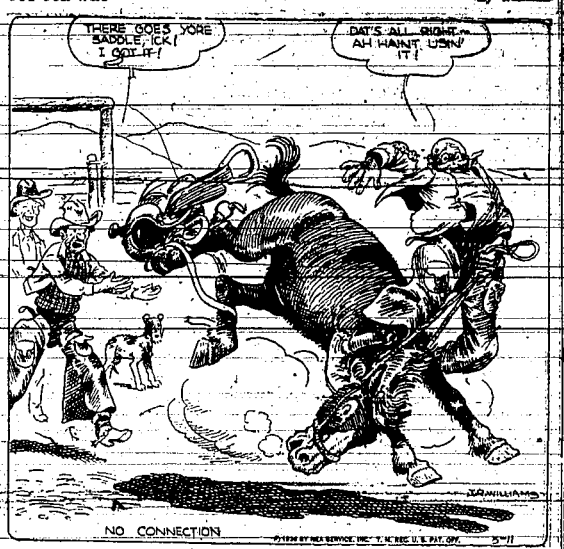

WASH TUBBS

By Crane

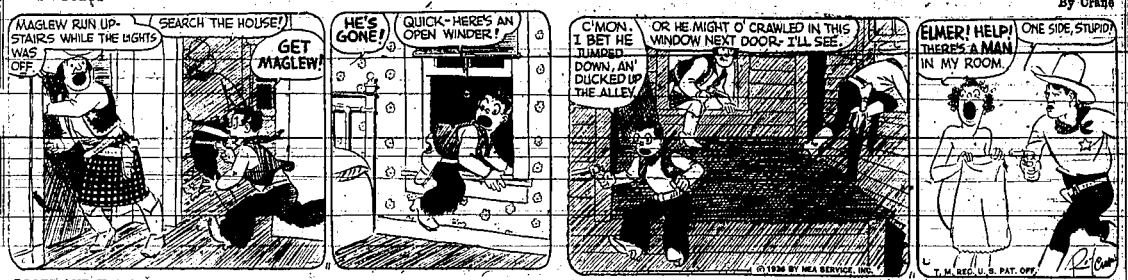

SIDE GLANCES

By George Clark

"I was just trying out my new car! Could you tell me how fast I was going?"

BOOTS AND HER BUDDIES

By Martin

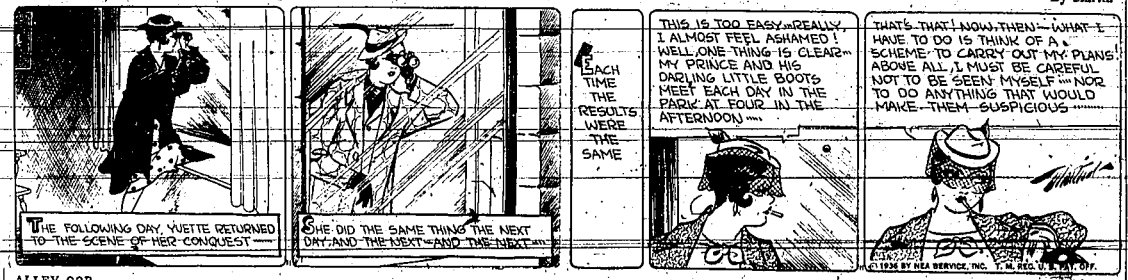

ALLEY OOP

By Hamlin

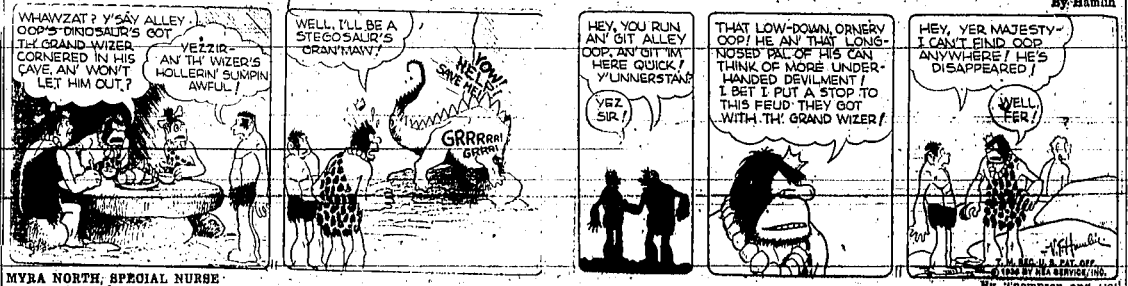

A Former Star

HORIZONTAL

1, 5 Who was the popular actor in the picture?
11 Female deer.
12 Person having a deficiency of pigment.
13 Totals.
14 Deity.
15 Nerve, my.
Biology.
17 South Carolina.
18 Being.
19 Exclamation.
21 Sea eagle.
22 Before Christ.
23 Says again.
27 Matrimonial.
29 To press.
30 Opposite of Spare.
32 Epilepsy symptom.
33 To perform.
35 Butter lump.
36 Vestment.
37 Measure of area.
39 Aurora.
41 Twice.
42 Form of "the."
43 To doze.
45 Kettle.
47 Boy.
48 Beer.
49 Period.
51 Prepared letface.
53 To walk heavily.
54 Felt skullcaps.
56 Jewel.
57 Base.
58 He was familiar in pictures throughout the world.
59 He last ——with Garbo.

Answer to Previous Puzzle

TOWER OF PISA

VERTICAL

1 To make a mistake.
2 Pronoun.
3 Organ of hearing.
4 Tribunal.
5 Blue grass.
6 Toward.
7 To eat.
8 Encountered.
9 Bucket.
10 Boret.
11 Peak.
16 To help.
18 Scandinavian.
20 Cry for help.
24 Evil.
26 Solitary.
28 The head.
31 Label.
34 Light.
38 Pertaining to wings.
40 Golf device.
43 Meadow.
44 Tin edge table.
46 Dogfaced.
50 Within.
52 Myself.
55 Ocean.

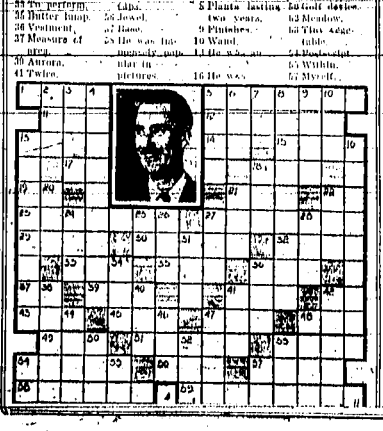

MYRA NORTH, SPECIAL NURSE

By Thompson and Coll

FRECKLES AND HIS FRIENDS

You Will Find it in the WANT-AD SECTION

AUTOMOBILES

WANTED TO BUY—1000 cars to wreck. Farmers' Auto Supply Used Parts Dept. Phone 225-W.

Ford Coupe. All glass in—You bet it runs $18
4 wheel trailer, fair tires, rack $20
4 wheel truck chassis—heavy duty tires....$45
3 near new 30x3½ tires—each $3
O'CONNOR

APARTMENTS FOR RENT

NICE, clean apartment. 415 2nd Ave. No.

Furn. Apt. at Justamere Inn. Ph. 456. Oasis Home ph. 971.

FOR RENT—ROOMS

DESIRABLE room and board. 336 4th Ave. W.

Two rooms, unfurnished. 325 Harrison.

BOARD AND ROOM

BOARDERS. Reasonable rates. Close in. 227 7th No. Ph. 458-M.

WANTED — Desirable private home for board and room for man. Phone 529-R.

FOR RENT—HOUSES

Ultra modern 6-room dwelling, 6 acres Kim., 1 year lease $360.00, phone 427.

DOGS, PETS, ETC.

Cocker Spaniel Puppies, long ears, A K C Litter Reg. Priced to sell. Box 364. Mrs. A. C. Byland, Buhl, Idaho.

HELP WANTED—FEMALE

Girl or middle aged woman for housework on ranch. Write Box 187-R, care of Times.

HELP WANTED—MALE

National sales organization has opening for six salesmen, excellent opportunity. Must have car. Call Room 2, Orpheum Bldg., Friday morning 9 a. m.

HELP WANTED

COOK in small cafe; woman preferred. Inquire Myers Cafe, Eden, Ida. Phone 21.

GIRL to stay with child during day. Small wage. Write Box 190-D, care of Times.

SITUATIONS WANTED

Young man wants work on ranch. Exp., good ref. Phone 632.

FOR SALE—MISCELLANEOUS

FOR SALE—Channel Cat Fish and fresh clams. Liberty Market.

FOR SALE—Wicker Go Cart, like new. Call 445-6th No.

Auto Windshild and Door Glass. Thometz Top and Body Works.

Pure Sorghum Molasses now at the Public Market.

Heavy Timbers, Bridge Plank, Rough Lumber. Woodlawn Lumber Yard, opposit Swift and Co.

FOR SALE—Clover hay, Guernsey bull. 2 miles north, 2 miles west and ¼ mile north Five point Store. W. R. Sanner.

FURNITURE FOR SALE—New and used furniture of all kinds. Coal ranges, electric ranges, coal stoves, circulators and other household furnishings. Moon's, Phone 5, Store No. 1; Phone 310 Store No. 2.

Auto Door Glass, Windshields and Window Glass. No charge for setting glass. Bring in your sash or drive your car in. Protect your health. Save on your fuel bills. Phone 5, Moon's.

FOR SALE—A carload of Murresco in bulk. Buy what you need, bring back what you have left. We loan you a brush to put it on free. McMurtry House Paint, 4-Hour Enamel, Floor and Linoleum Varnish drys in two hours. We also have a large stock of Wall Paper and Linoleum Rugs. Why pay war price. Phone 5, Moon's.

FARM IMPLEMENTS

FOR SALE—10 Shoe Wheat drill; 14" John Deere disc, 5 blade Steel Harrow, 5-sec.; Deere Clod-crusher; Corn cultivator, 6-shovel; Buckeye Incubator, 250-egg capacity, like new; De Laval cream separator, No. 15, in first class shape, by D. E. Burkey, R. F. D. No. 2, 1 mile west, 2¾ south of southwest corner of Buhl.

FARMS FOR RENT

100 ACRES choice land for potatoes and beets. H. S. Beals.

FOR CASH RENT—80 acres on highway near Filer. Immed. possession. Write Box 188-K, care of Times.

FOR SALE OR TRADE

FOR SALE OR TRADE—Twenty-five head spotted Poland China brood sows. Phone 0192-R14. I. G. Prescott.

FRUITS AND VEGETABLES

FOR SALE—Jonathan apples by the bushel or truck load. ½ mile east of city limits on Elizabeth Blvd. Bring containers. Louis Peterson.

REAL ESTATE FOR SALE

Seven-room modern home in city limits. $1,500 down, balance terms. Write Box 186-S, care of Times.

FARMS FOR SALE

40 acres near Hansen. Convenient terms. Write Box 185C C/o Times.

FOR SALE—320 acres 25 miles west of Castleford on east fork of Bruneau river, raising 150 tons hay. Ideal for sheep or cattle man, plenty open range. J. E. Wilkins, Mt. Home, Idaho.

EXCELLENT ACREAGE
Ten acres with comfortable six-room house, deep soil, splendid location for trade or sale.
J. A. VANDENBARK
Real Estate - Insurance
218 Main North Phone 90

TO RENT
180 ACRES; fine house and barn, on North Side. Crop share. Must be responsible with good references.
40 ACRES—Cash rent. Six-room house and improvements. Good for spuds.
SUDLER-WEGENER and COMPANY.
Elks Bldg. Phone 910

LIVESTOCK AND POULTRY

FOR SALE—Guernsey Bull, 13 months old. 350 N. Elm.

POULTRY TO SELL? A Want-Ad will find the buyer for you.

One good team of mules, weight 3200. Oscar Baker, Buhl, Idaho. Phone 317-R-11.

FOR SALE—Two Jersey cows. One electric brooder. Phone 0180-R-2.

WANTED—1 or 2 work horses this season for their feed. Address Box 191-M, care of Times.

Highest prices paid for your fat chickens and turkeys. Independent Meat Co.

Want to Sell That Horse? Make it known in these columns. You'll find a buyer promptly.

FOR SALE—Forty Buff hens. Good stock. 3rd house West of entrance to airport. C. H. Thietten.

FOR SALE — Team smooth mouthed horses. Five Guernsey heifer calves. Col Steel breeding. Phone 0395R2.

MISCELLANEOUS

Custom killing, curing and smoking meats. Phone 25. Independent Packing Plant.

Get our bids on Red Clover and Alfalfa Seed before selling. Globe Seed and Feed Co., Twin Falls.

CARBURETORS — Carburetor parts and service. F. G. H. Motor Service. 230 Shoshone St. West, Twin Falls.

Expert car, truck, tractor repairing at your home. Very low rates. Come figure with me. 222 Fifth Ave. East. Phone 1654.

SPRING FILLED MATTRESSES MADE FROM YOUR OLD ONES. Mattresses renovated and recovered. Wool carding. Twin Falls Mattress Factory. Phone 51-W.

MONUMENTS and GRAVE MARKERS. Prices reasonable. All work guaranteed.
FRED BEER
346 Main So. Twin Falls
"Mark Every Grave"

MONEY TO LOAN

MONEY TO LOAN
On Twin Falls dwellings. Lowest rates. Long terms. Quick Service.
SANGER-JONES
RealEstate — Loans
128 Main E. Phone 427

SEED AND FEED

Certified Federation seed wheat. Block No. Clover Store.

FOR SALE—About 400 bu corn. Frank Suchan, 4 mi. W and 2¼ mi. So., Filer.

ASHTON SEED POTATOES
C. L. Ashley, Hoover Cabin Camp, east end of Main St.

FOR SALE—Onion seed. Fancy White and Yellow Sweet Spanish and all other leading varieties. Dingel & Smith Seed Co.

FOR SALE—Onion Seed. Genuine Yellow Sweet Spanish direct from Spain to us. Dingfelder & Hallah, Inc., 203 Fifth Ave. South. Phone 680 evenings.

CARD OF THANKS

Our heartfelt thanks to all who extended comforting sympathy and help in our recent sorrow. For the beautiful service, floral offerings, and other kindness we are deeply grateful.
Mrs. Fred Bruns and family.
Mrs. Ardis Herrick and family —Adv.

CHICAGO POTATOES

CHICAGO, March 11 (UP)—Potatoes: Supply moderate, on table stock demand slow; market steady. Idaho russet Burbanks $1.70 to $1.82½; Wisconsin round whites $1.10 to $1.20; Wisconsin cobblers $1.40; Colorado McClures $1.72½ to $2.00; Nebraska Bliss triumphs $1.50 to $1.60.

Arrivals 66 carloads; on track 203, shipments 1,048.

WANTED TO BUY

WANTED TO BUY—About 200 tons of choice hay. Phone 1624 after 6:30 p. m.

FURNITURE WANTED — We buy used furniture, coal ranges, stoves and ice boxes. We pay cash. Phone 5, Moon's.

We buy old cast iron of all kinds. See us and get our prices before you sell. Tarr Auto Wrecking Co. Phone 571.

GOOD Guernsey milk cow, 3 to 5 yrs. of age, just fresh. Must be free from abortion, price reasonable. R. J. Howell, Box 2, Hansen, Idaho.

WANTED—MISCELLANEOUS

TRACTOR orchard disc. Ph. 324.

WANTED—Wheat, barley and oats to clean and treat. Dingel & Smith Seed Co.

Estimates gladly given on all kinds of job printing at office of Idaho Evening Times.

WANTED — Upholstering, Repairing, Furniture Refinishing, Window Shade work. Cress & Brucey Furniture Co. Phone 555, 130 Second St. East.

Local Markets

BUYING PRICES

Grains	
Soft wheat	69c
Oats, a hundred	80c
Barley, a hundred	80c
Beans	
U. S. G. N. No. 1	$2.60-2.60
U. S. G. N. No. 2	$2.40-2.50
Small Reds, No. 1	$1.75
Small Reds, No. 2	$1.65
Pintos	$2.40
Potatoes	
Russets No. 1—Bulk to grower	80-85c
Russets, No. 2—bulk to growers	45-50c
Poultry	
Colored hens, over 4 lbs.	12c
Colored hens, under 4 lbs.	10c
Leghorn hens	10c
Colored roasters, over 4 lbs.	13c
Leghorn fryers	13c
Leghorn broilers, 1¼ lbs. up	15c
Colored broilers	13c
Colored fryers, over 2 lbs.	13c
Old cocks	4c
Stags	7c
Capons	15c
Ducks	8c
Geese	10c
Dressed ducks	15c
Dressed geese	15c
Dressed Turkeys	
No. 1 young hens	20c
No. 1 young toms	19c
Medium grades	17c
All No. 2's	15c
Produce	
No. 1 butterfat	28c
No. 2 butterfat	26c
Eggs, special	16c
Extras	16c
Whites, medium	14c
Standards	15c
Bakers	15c
Pullets	10c
Eggs, ungraded in trade	16c
Livestock	
Choice light butchers, 180 to 200 pounders	$10.00
Overweight butchers, 210 to 250 pounders	$9.50
Overweight butchers, 250 to 300 pounders	$9.25
Underweight butchers, 125 to 160 pounders	$9.25
Packing sows	$7.50
Steers	$4.00-$6.00
Heifers	$4.00-$5.00
Fat cows	$2.50-$4.00
Veal	$4.00-$6.00
Fat lambs	$8.50
Feeder lambs	$8.00
Mill Feeds	
Bran, 100 lbs.	$1.05
Bran, 500 lbs.	$1.00
Stock food, 100 lb	$1.25
Stock food, 500 lbs.	$1.20

BUTTER, EGGS

SAN FRANCISCO

SAN FRANCISCO, March 11 (UP)—Butter: 92 score 30¼c; 91 score 30c; 90 score 30c; 89 score 29c.

Eggs: large 19¼c; med. 17¼c; small 14¼c.

LOS ANGELES

LOS ANGELES, March 11 (UP) — Butter: Extras 30¼c; prime firsts 29¼c; standards 29c; undergrade 29c.

Eggs unchanged.

Western cheese: Daisies 16c; triplets 16c; longhorns 16¼c; sandwich prints 17¼c.

CHICAGO

CHICAGO, March 11 (UP) — Eggs: Steady; receipts 9,840 cases; fresh graded firsts 20c; extra firsts 19¾c; current receipts 18c; dirties 16½c; checks 15¼c.

Butter: Steady; receipts 8,900 tubs; extra firsts 30c to 30¼c; extras 30½c; firsts 29½c to 29¾c; specials 31c to 31¼c; standards 30¼c; centralized 29¾c.

Cheese: Twins 15¼c to 15½c; daisies 15½c to 15¾c; longhorns 15¾c to 16c.

WOOL

BOSTON, March 11 (UP)—An occasional small lot of greasy domestic shorn wool was moved, but the entire volume of these sales was not enough conclusively to establish the market, according to today's report of the U. S. agriculture department.

Average French combing 64s and finer territory wools sold in original bags at around 90c, scoured basis. Strictly combing 48s, 50s, quarter blood territory wool moved at prices on the low side of the recently quoted range, 74c to 78c, scoured basis. Prices were easier on woolen type pulled wools.

BAR SILVER

NEW YORK, March 11 (UP)—Bar silver remained unchanged here today at 44¾ cents a fine ounce.

Classified Directory

—Responsible Business Firms and Professional Offices of Twin Falls

AUTO TOP & BODY WORKS

Expert body and fender straightening. Thometz Top & Body Works.

HEADLIGHT REFLECTORS replated. Reflectors made like new at half the cost. Brown's Auto Service & Plating. 126½ 2nd St. W.

HAIR DRESSERS

Duart Oil Permanents $1.50 to $5.00; Klaas Beauty Shop, 236 Sixth Avenue East. Phone 1335.

Moved from 236 Sixth Ave. East to room over Roxy Theater. Permanents $1.50 to $4.50. Phone 1560. Mrs. Beamer.

OPTOMETRIST

DR. WILLIAM D. REYNOLDS, 220 Main Avenue South.

PAINTING — DECORATING

Kalsomining and General Painting. E. L. Shaffer. Phone 1293-J.

Kalsoming, painting, and carpenter work. Call 1590-W.

PLASTERING

Exterior and interior plastering. Frank Anderson, 302 Sixth Ave. East. Phone 622-W.

SHOE REPAIRING

There is only one way to rebuild your shoes. Send them to the Twin Falls Shoe Repair. 132 Sho. W. Phone 398.

POTATOES

IDAHO FALLS POTATOES

IDAHO FALLS, March 11 (USDA) — Twin Falls-Burley section Russets cash to growers bulk per cwt. U. S. No. 1's, mostly around 85 cents, a few lots higher and lower at various points. U. S. No. 2's, mostly 45 to 50 cents.

SPUD MARKET CENTERS

IDAHO FALLS, March 11 (USDA)—Potato marketing center reports for Tuesday:

Cincinnati—Arrivals: 1 Fla., 3 Idaho, 3 Mich., 1 Minn., 1 Nebr., 1 N. Dak. Supplies of old stock moderate. Demand moderate. Market firm. Idaho Russets U. S. No. 1s $1.95-2.00.

Fort Worth—Arrivals: 1 Colo., 1 Nebr. Supplies liberal. Demand moderate. Market steady. Idaho Russets U. S. No. 1s washed $1.95.

St. Louis—Arrivals: 2 Fla., 8 Idaho, 1 Mich., 9 Minn., 2 Nebr., 3 N. Dak., 1 Wis., 1 Wyo. Supplies heavy. Demand fair; market steady for table stock. Demand good; market firm for seed stock. Idaho Russets U. S. No. 1s $1.80-1.85; irregularly sized $1.65-1.75.

Kansas City—Arrivals: 1 Fla., 12 Colo., 16 Idaho, 20 Minn., 18 Nebr., 15 N. Dak., 5 Wyo. Supplies of old stock heavy. Demand good. Market firm. Idaho Russets U. S. No. 2s 4 cars $1.35; 10 cars $1.32½; 6 cars $1.30.

Los Angeles—Arrivals: 14 Calif., 12 Idaho, 1 Nev. Truck receipts: about 1 car Calif. Supplies moderate. Demand slow. Market steady. Idaho Russets U. S. No. 1s $1.57½-1.60. A few lower. U. S. No. 2s $1.30.

San Francisco—Arrivals: 4 Calif., 1 Idaho, 3 Ore. Supplies moderate. Demand fair. Market about steady.

Seattle—Arrivals: 2 Wash. Supplies including truck receipts liberal. Demand light. Market steady. Idaho Russets U. S. No. 1s $1.55.

Portland—No carlot arrivals. Supplies moderate. Demand light. Market dull. A few sales Idaho Russets U. S. No. 1s $1.50; U. S. No. 2s $1.15-1.30.

SAN FRANCISCO LIVESTOCK

SOUTH SAN FRANCISCO, March 11 (UP)—Hogs: 1,100. Uneven, opened active, closed slow, fully 10c lower; early top $11.15 on two loads 180-190 lb. California butchers; latter sales 170-225 lb. averages $10.90-11. Part-load 277 lb. weights $10.40; packing sows in increased supply, about steady, mostly $8.50; late Tuesday about three loads local butchers $10.65-10.90.

Cattle: 800; slaughter steers active, strong to shade higher; load good 1,010 lb. Calif. fed steers at $7.35; three loads med. to good around 1,000 lb. Calif. and Nev. fed steers $7.25; load 1,050 lb. Nev. and short load 945 lb. Utahs $7.10; load med. to good 1,182 lb. Nev. fed steers $7; load and half med. Calif. $6.75; package 840 lb. dairy type steers $6; med. and good she stock practically absent; low cutters and cutters about steady, mainly $3.50 to $4.25; few heavy dairy cows $4.50; bulls steady; few $5.75 down. Calves: 25; little changed; odd lots com. to med. vealers $5 to $7; choice vealers quoted up to $10.

Sheep: None; nominal; good under 85 lb. fed wooled lambs quoted around $9.50 to $9.85; choice light wooled ewes salable up to $6.00.

STUDENTS GIVE PROGRAM

High school students presented the program today at the weekly meeting of the Rotary club. The numbers included a reading, Miss Ruth Wiseman; piano duet, Miss Helen Severin and Norman Haas; and a reading, Miss Jean Olmstead. A report on progress of the plan to obtain a municipal airport was given by Mayor Duncan McD. Johnston.

Today's Markets and Financial News

LIVESTOCK

CHICAGO LIVESTOCK

CHICAGO, March 11 (UP) — Hogs: 11,000; steady to 10c higher than Tues. average; some sales of heavies more than 10c above close; top $10.65 for short load strictly choice 180 lbs.; 150 to 250 lbs. $10.15 to $10.55; 250 to 290 lbs. $9.80 to $10.25; 290 to 230 lbs. $9.60 to $9.85; sows $9 to $9.40.

Cattle: 7,000; calves 1,500; fed steers and yearlings generally steady to strong; following active and strong to 25c higher market early; killing quality improved; dressed trade sluggish; this tending to weaken position of better grade steers wanted on shipper account; supply such kinds fairly liberal; early top $11.65; some held around $12; most steers $7.75 to $10; fed heifers strong to 25c higher; cows strong; best fed heifers $9; stockers and feeders fairly active at $7.75 down to $6.

Sheep: 7,000; fat lambs generally 25c higher; morning top $10.35 to all interests; 101 lb. Colorados $10.10; odd lots med. to good light lambs $9.25 to $10.15; no strictly good yearlings offered; fed Texas yearlings bid around $9; sheep extremely scarce; fully steady; odd native ewes $5.50 down; no feeder lambs offered.

OMAHA LIVESTOCK

OMAHA, March 11 (USDA)—Hogs: 7,000; moderately active, steady-10c lower than Tuesday; top $10.10; 190-230 lbs. $10.00-10.05; 230-340 lbs. $9.40-9.75.

Cattle: 5,000; calves 400; fed steers and yearlings steady-strong; med. to good light heifers active, 15-25c higher; other she stock fully steady; vealers steady; stockers and feeders fully steady; most steers and yearlings $7.25-8.75; a few lots $9.00-10.00; heifers $6.25-7.50; bulk beef cows $4.47-5.75; a few vealers $8.50.

Sheep: 6,000; asking 25c higher; bidding fully steady on lambs; ewes 25c up; bulk fed wooled lambs bid $9.00-9.50; choice 117 lb. fed ewes $6.00; shearing lambs 76 lb. averages $9.00.

PORTLAND LIVESTOCK

PORTLAND, March 11 (UP) (USDA)—Hogs: 200; active; mostly steady; good to choice light drive-ins mostly $10.50; 230 to 260 lbs. $10; 300 lbs. down to $9; light lights $9.75 to $10; feeder pigs $10 to $10.25.

Cattle: 50, calves 15; quality plain; slow; scattered sales around steady; no steers offered, good long feds quotable to $7 or above; heifers quotable to $6.35 or above; low cutters and cutter cows $2.50 to $3.50 com. and med. cows $3.75 to $4.50 good beef cows $5 to $5.50; bidding weak to 25c or more lower on bulls at $5.25 down; vealers up to $9.

Sheep: 50; mostly steady; choice trucked-in lambs salable to $9.75; load lots to $10; ewes to $5.50.

LOS ANGELES LIVESTOCK

LOS ANGELES, March 11 (UP) — Hogs: 50; steady; heavy truck-ins $10 to $10.50; quotable top around $11.

Cattle: 600; strong to 15c higher; med. to good fed steers $6.85 to $7.40; com. steers $6.25; odd lots cows $5 to $6; cutter grades $3.25 to $4.75; bulls $5 to $6.25; Calves: 150; steady to strong; med. to good vealers $9 to $11; few calves $6.50 to $8.

Sheep: 100; lambs unsold; good to choice wooled lambs quoted to $10.25.

VENIREMEN EXCUSED

Veniremen not serving on the civil suit now under way in district court were excused until tomorrow morning by Judge A. B. Barclay.

WHEAT HELD TO NARROW TRADING

CHICAGO, March 11 (UP) — Conflicting developments held wheat futures in narrow trading limits on the board of trade today. At the close May was ⅛ cent net higher, while new crops were ⅛ cent net lower. Corn was ¼ to ⅜ cent net higher, oats were ⅛ to ¼ cent net lower and rye was ⅛ cent higher to ⅛ cent net lower.

May wheat met support for cash interests and spreaders who sold the crop on the improved cash situation. Further liberal receipts failed to unsettle cash wheat.

GRAIN TABLE

CHICAGO, March 11 (UP) — Grain range:

	Open	High	Low	Close
Wheat—				
May	99¾	99⅞	99	99⅝
July	89⅝	89⅝	88⅞	89⅜
Sept.	88⅜	88½	87⅞	88¼
Corn—				
May	60¼	60½	60¼	60½
July	60⅝	60⅝	60⅜	60⅝
Sept.	60⅝	60⅞	60½	60⅞
Oats—				
May	27⅜	27⅜	27	27¼
July	27½	27½	27	27¼
Sept.	27	27	26⅞	27
Rye—				
May	56	56½	56	56½
July	55⅞	55⅞	55⅝	55⅞
Sept.	56	56	55¾	55¾
Barley—				
May	40 B			

CASH GRAIN

CHICAGO, March 11 (UP) — Wheat: No. 3 red tough $1.01½.

Corn: No. 4 mixed 56½c; No. 5 mixed 54¼-56c; No. 3 yellow 62c; No. 4 yellow 57-58¼c; No. 5 yellow 57-58½c; No. 4 white 59c; No. 6 white 56½-57½c; sample 50-53¼c.

Oats: No. 2 white 30¼c; No. 3 white 26¼-30¼c; No. 4 white 24¼-25¾c; sample 22-26½c.

Rye: No. 2, 63¼c; No. 2 Illinois 64c.

Barley: Sample Illinois 43c; No. 2 malting 88c; feed quoted 30-44c; malting 40-88c.

Timothy seed: $3.05.

Clover seed: $12.50-20.00.

DENVER LIVESTOCK

DENVER, Colo., March 11 (UP) — Cattle: 1,100; mostly steady-stronger; beef steers $7-10; cows and heifers $4-8.25; calves $5.50-10.75; feeders and stock $4-8; bulls $4.50-6.

Hogs: 1,500; steady-strong; top $10.25; bulk $10-10.25; packing sows $8.75-9; pigs $9-9.50.

Sheep: 9,100; higher-steady; fat lambs $9-9.25; ewes $4.75-5.25.

OGDEN LIVESTOCK

OGDEN, March 11 (UP) (USDA) Hogs: 650; good and choice butchers mostly steady at $10.25 to $10.35; few extra choice 10c higher at $10.45; odd mixtures at $10 down; packing sows $8 to $8.50.

Cattle: 100; few early sales about steady; odd lots com. and med. local steers $4.50 to $6; few com. heifers $5 down; com. and med. cows $4 to $4.50; under grade $3.75 down; best vealers $7 to $9; few com. calves $6 down.

Sheep: 750; all through; none offered for sale.

Added Beet Payment

SALT LAKE CITY, March 11 (Special)—An additional payment of 50 cents a ton to beet producers in this section last year will be made April 1, according to H. A. Benning, vice president of the Amalgamated Sugar Co. This will bring to $4.80 the amount paid per ton on last year's contract, he is quoted as saying.

N. Y. STOCKS

NEW YORK, March 11 (UP)—The market closed higher.

Alaska Juneau	15⅜
Allied Chemical	190½
Allis Chalmers	47⅞
American Can	124
American Radiator	22¼
American Rolling Mill	30⅛
American Smelting	80½
American Telephone	173
American Tobacco B	92½
Anaconda Copper	35¼
Armour	6⅛
Atchison, Topeka & Santa Fe	78½
Atlantic Refining	31⅜
Auburn Motors	49½
Baltimore & Ohio	21½
Bendix Aviation	25¼
Bethlehem Steel	56⅞
Boeing	25⅜
Borden Co	28
J. I. Case Co	134
Chi., Mil., St. Paul & Pacific	2½
Chrysler Corp	97½
Coca Cola	92⅝
Commercial Solvents	22¼
Commonwealth & Southern	3⅛
Cont. Oil of Delaware	35⅞
Corn Products	72¾
DuPont de Nemours	147
Eastman Kodak	164
Elec. Auto Lite	42½
Electric Power & Light	13¾
General Electric	40⅝
General Foods	34
General Motors	62⅝
Goodyear Tire	28⅜
International Harvester	80
International Telephone	17
J. C. Penney Co.	72¼
Johns Manville	118
Kennecott Copper	38
Loew's Inc	51¼
Montgomery Ward	40⅝
Nash Motors	20
National Dairy Products	24⅝
Nat'l Distillers	32⅝
New York Central	37
Packard Motors	11½
Paramount Pictures	9⅞
Penna. R. R.	34⅝
Pure Oil	23⅜
Radio Corp.	12¾
Radio Keith Orpheum	8⅜
Reynolds Tobacco B.	53⅞
Safeway Stores	32¼
Schenley Distillers	50
Sears Roebuck	64½
Shell Union Oil	18⅜
Simmons Co.	27½
Socony Vacuum	15½
Southern Pacific	34⅜
Standard Brands	16½
Standard Oil of Calif.	46
Standard Oil of N. J.	62½
Studebaker	13½
Swift and Co.	23⅞
Texas Corp.	38
Trans-America	13⅞
Union Carbide & Carbon	86¼
Union Pacific	135⅝
United Aircraft	30½
United Corp.	7⅜
U. S. Pipe	36
U. S. Steel, com.	64⅞
Warner Bros.	12
Western Union	89
Westinghouse Electric	117½
White Motors	26⅝
F. W. Woolworth Co.	51¼

N. Y. CURB EXCHANGE

American Super Power	2⅜
Cities Service, com.	5¼
Electric Bond & Share	19⅛
Ford Motor Ltd.	8⅜

ONION MARKET

CHICAGO, March 11 (UP) — Onion prices (50 lb. sacks): western Valencias $1.10-$1.15; Ill. yellows, Mich. yellows and Ind. yellows 50-75c; Minn. yellows 65; Calif. whites $1.60.

LESSER STOCKS MOVE TO GAINS

NEW YORK, March 11 (UP) — Recognized leaders on the stock exchange rested today while the lesser lights were carried up into line with the main list. Farm implement stocks made the widest gains.

New highs were made by Allis Chalmers at 47½, up 2¾; J. I. Case at 134, up 8¾; Deere & Co. 83¼, up 5¾; and International Harvester at 81½, up 5½. Oliver farm rose 2½ to 41⅞. Minneapolis Moline issues were strong with the preferred up 4½ points.

Oil shares were active and strong near the close, as were motors.

Dow Jones preliminary closing averages showed industrial 154.84 up 1.47, railroad 48.85 up 0.31, utility 32.30 up 0.32.

Volume approximated 2,190,000 shares compared with 2,330,000 shares yesterday. Curb sales were 648,000 shares compared with 530,000 yesterday.

Markets at a Glance

By United Press

Stocks higher; farm implements up two to six points.

Bonds, domestic, corporation issues strong; German bonds ease.

Curb higher; Aluminum Co. up 4½ points.

Chicago stocks generally higher.

Call money ¾ of 1 per cent.

Major foreign currencies decline in relation to the dollar.

Cotton firmer in more active trading.

Grains: May wheat ⅛ cent higher; other months ⅛ cent lower; corn firm; oats easier.

Rubber slightly easier.

SPECIAL WIRE

Courtesy of Sudler, Wegener & Company
Elks Bldg. — Phone 910

INVESTMENT TRUSTS

Fund. Inv.	24.98
Fund. Trust, A.	5.92
Corp. Trust	2.82
Quar. Inc.	1.71
Maryland Fund.	20.68

POTATOES

March delivery	$1.60-$1.65

BONDS

HOLC 2¾ Pct.	$101.125
FFMC 3 Pct.	$103.125

MINING STOCKS

Min City Copper	$4.90-$5.10
Park City Consol.	30-30¼c
Silver King Coalition	$12.375
Sunshine Mines	$20.625
Tintic Standard	$6.10-$6.15

WANTED TO BUY—HORSES and MULES—We are shipping east every week and want to buy fat horses and mules Scott and Smith. Lots across from City Fuel Co, Phone 1278. P. O. Box 713.

Attention Farmers!
WILL CALL FOR AND PAY CASH
For Dead or Worthless
Horses — Cows — Sheep and Hogs
Simply Phone Twin Falls 314—ZIP SERVICE
We pay for the call
Idaho Hide & Tallow Co.
Manufacturers Of
GOLDEN BRAND IMPROVED MEAT SCRAPS AND GOLDEN BRAND BONE MEAL
Highest Prices Paid For
HIDES — PELTS — FURS — WOOL
ONE MILE SOUTH AND ¼ EAST OF TWIN FALLS

ATTENTION! ALL FARMERS
who are interested in power farming, and who would like to see the distinct advantages of power farming with the only tractor especially designed to burn LOW COST FUEL . . . there will be a
TRACTOR DEMONSTRATION
THURSDAY, MARCH 12th — 2 P. M.
Ohlen Sechlen Farm, 4 miles South, 2 miles West of Southwest corner of Filer
Come and see this new two-cylinder John Deere General Purpose tractor. See it work under practical and everyday conditions. See why it is the best tractor for your every farm need.
C. W. & M. CO.
"HOME OF JOHN DEERE IMPLEMENTS"

HORSE AND CATTLE SALE
Will sell at Public Auction at the Hunt Farm, one mile west of Peavey station or four miles east of Buhl, Idaho, on the main highway and then one-half mile south,
Thursday, March 12, 1936
Sale Starts 11 a. m. Sharp — Lunch Wagon on the Grounds
80 YOUNG HORSES, COLTS and MARES with foal—Several matched pairs, sorrels, black and bays, 3 and 4 yrs. old, broke and ready to work. 3 or 4 extra good stud colts. 4 saddle horses. All stock raised and bred by us from our Registered Stallions and have never changed hands. We believe this the best bunch of good clean well-boned young horses that have been offered for sale in years. Your inspection invited before sale.
250 HEAD MIXED CATTLE as follows—100 head Holstein and Guernsey (springing); 15 dairy cows, milking; 40 fat beef steers; 2 black Angus bulls; 25 range cows and calves; 25 heavy calves; 2 Shorthorn bulls. Steers and heifers have been grain fed all winter. All cattle have been Abortion tested; Mr. Dairyman there are some real quality heifers in this herd.
20 GOOD BROOD SOWS BRED FOR APRIL FARROWING—1 pure-bred Spotted Poland-China boar — Some miscellaneous machinery including 1 two-unit DeLaval magnetic milking machine with extra pail and pipe fittings for 40 cows. 1 No. 15 De Laval electric cream separator, good shape. Several 2- and 3-horse, three phase electric motors. Other farm implements.
Terms Cash — Unless Bankable Paper Arranged for Before Sale
HUNT LAND and LIVESTOCK CO., Owners
Buhl, Idaho E. O. Walters and Earl Munyan, Auctioneers

BROOD SOW SALE
FRIDAY, MARCH 13 — 1 p. m.
Cavalry Barn — Gooding
The Following Bred Gilts and Sows Will Be for Sale:
60—HEAD—60
Farrowing Dates: March [illegible] to April 30
Every [illegible] Guaranteed With Pig
22 Purebred Spotted [illegible]
14 Purebred Black Poland [illegible]
8 Red Sows, Bred to Poland China Boar
[illegible] Purebred Spotted [illegible]
3 Crossbred (Poland-Duroc) Gilts
3 Grade Poland [illegible]
[illegible]
[illegible] CASH
C. L. OHLINGER, Owner
E. O. WALTERS, Auctioneer [illegible]

It's SPRING Again!

At PENNEY'S

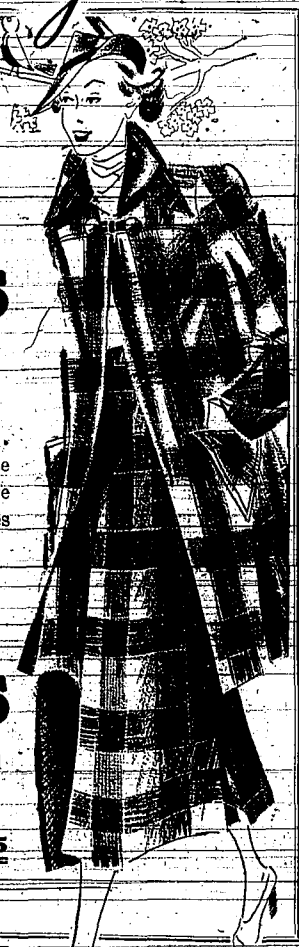

The Style is Built in

Town Clad SUITS

$19.75

STYLE...

Dominates the Town Clad picture this Spring. . . correctness in every detail of design and tailoring. The ever-growing popularity of Town Clads, throughout the entire country, enables us to bring you workmanship, Dunbury fabrics and inner materials of a quality that makes this styling permanent . . . throughout the long life of your suit. **$19.75** could not possibly bring you greater value and satisfaction. See them!

PLAIN MODELS, too, in new oxford greys, blues and rich browns!

SPORT MODEL—*Sketched:* Double breasted. Inverted pleat back and half belt. Popular among young men.

NEW SPRING PLAID

Stroller SUITS

$7.90

Your spirits will go up . . . when you don one of these dashing stroller suits we've just received! Many styles . . . striking colors! See them now!

New Spring COATS

Many With Earl-Glo Lined Yoke and Sleeves

Every one . . . from first to last . . . is smart and new! Box swaggers, Fishtail swaggers, Dougmoor Highland tweeds—and dressier types, too, of novelty worsted.

$14.75

READY-TO-WEAR BALCONY

MEN'S HANDSOME HAND-MADE

TIES

49¢

Big variety! Stripes, checks, plaids—shades approved for Spring! They knot perfectly!

MEN'S TOWNCRAFT

OXFORDS

$2.98

Smartly styled! Tops in quality! All leather, Goodyear welt construction. Black or brown!

WOMEN'S WHITE CALF

OXFORDS

$2.98

Our famous "Celeste" line! New wide straps and buckles as well as tailored models! AAA to C

NEW SPRING

BLOUSES

98¢

Organdy, Lawn, Batiste, Pique! Tailored or fussy—as you choose! Marvelous selection!

A Shirt Value No Man Should Miss!

Pre-Shrunk, Broadcloth

SHIRTS

With Nucraft Fused Collars

98¢

"Topflight" heads the style trend with fast, true shades and up-to-the-minute designs! Excellent tailoring . . . cut right for proper fit and comfort . . . built right for extra months of service. Nucraft collar . . . can't wilt, can't curl!

NEW

DRESSES

FOR THE SPRING PARADE!

You'll wish for more than one new dress when you see this group! Refreshingly new colors . . . exquisitely dainty trimmings. Sizes 12 to 20.

$5.90

Other New Dresses $2.95 to $9.90

MEN! Enjoy Spring's Freshness in One of These

RAYON POLO SHIRTS

Talon fastener, button and the new lacing neck stylus! All colors **98c**

New

A Jean Nedra Showing of

Hats

for Easter!

98¢

Outstanding styles . . . unbelievable values! sport felts, fine-sewed Pedaline straws, rough straws, fabrics and crepes!

PENNEY'S

J. C. PENNEY COMPANY, Incorporated