Weather Forecast

Fair tonight and Tuesday; somewhat warmer Tuesday. High yesterday 63; low 49. Low this morning 41. Precipitation .47.

Idaho Evening Times
TWIN FALLS
A Regional Newspaper Serving Six Irrigated Counties in Idaho

TODAY'S NEWS *TODAY*

MONDAY, JUNE 8, 1936 — Full 24-Hour Leased Wire Telegraphic Service of the United Press. — TWIN FALLS, IDAHO, VOL. XIX. NO. 53—5 CENTS. — Member of Audit Bureau of Circulation — OFFICIAL COUNTY NEWSPAPER

OPPONENTS ON RUN BEFORE LANDON'S BOOM

SUSPECT SEIZED IN 'FRISCO BLAZE FATAL TO SEVEN

WPA Vocational Worker Held For Investigation After Turning in Alarm

PYROMANIAC IS HUNTED

Flames Sweep Apartment Hotel And Trap Victims; Twenty Are Injured

SAN FRANCISCO, June 8 (UP)—Police today held a WPA vocational worker on vagrancy charges pending investigation of an apartment hotel fire early yesterday in which seven persons were burned to death and 20 others injured.

The man held is Raymond Searles, 27, a resident of the Dover apartments, where the blaze occurred. Searles assertedly turned in the first alarm, but Captain of Inspectors Charles Dullea said discrepancies in his story would be checked.

Hunt Pyromaniac

Police broadcast a request that northern California peace officers be on the look-out for a known pyromaniac believed to be near Stockton.

Only two of those who died in the fire have been identified positively. They are the Rev. F. C. Clark, 65, Cheyenne, Wyo., a delegate to the world congress of Seventh Day Adventists now in session in San Francisco, and Mrs. Clara Roland, 60, who died from injuries suffered when she jumped from a second-story window.

Two other victims of the flames were tentatively identified. They were Jose Carmona, 31; and Fred Seller, 49. Police said the other bodies probably were those of William Welder, S. Douglas and George Welch, all reported missing.

Incendiary Fire

Fire department officials and police said they were convinced the fire was of incendiary origin. It apparently started in the lobby of the apartment, where no inflammable material was stored, and within a few minutes had roared up the main stairway, cutting off escape of many occupants of the building.

There were two fire escapes, and at the front and one on 11th street.

(Continued on Page 2, Column 8)

RAINFALL SOAKS SOUTHERN IDAHO

Farmers Delayed in Work But Moisture Aids Vegetation; Full Inch Falls

Rain, which started last week, fell sporadically here over the week-end, and today had brought the precipitation figure to over an inch for the period commencing Saturday.

The storm continued over southern Idaho and overhanging clouds sent additional downpours today.

At the U. S. bureau of entomology north of here it was reported that the precipitation for Saturday and Sunday totalled .78 of an inch.

On the Salmon river tract a total of 1.75 inches have fallen since May 30, inducing the canal company to postpone plans for a second and third run of irrigation water.

Farmers are delayed in their work on account of the unseasonable weather, which has kept temperatures down and made the field muddy. However, vegetation has benefitted, growers state.

ARAB OUTBREAKS

JERUSALEM, June 8 (UP)—Arab outbreaks occurred throughout Palestine today, with numerous bombings and shootings.

At Jenin in northern Palestine the military camp was fired on and replied with machine guns. Snipers also fired on the police post at Nablus. Five bombs were exploded at Gaza.

Farmer Killed By Lewiston Twister

LEWISTON, Idaho, June 8 (UP)—A twister raked across the Rougens district near here Sunday, killing W. D. Lough, farmer, injuring his wife and flattening their home.

The whirlwind followed cloudbursts and gusty weather Saturday night.

In Spotlight as G. O. P. "Mobilized" Today

As the Republican clans gathered in Cleveland, familiar faces were in evidence around the candidates' hotel quarters and the extensive offices of the national committee. Mrs. Scranton and Reed are the committee members from Pennsylvania, snapped at the hearing on contested delegations. Miss White is a committee member from Juneau, Alaska. Harris, Hamilton, the Landon manager, and Gleason are in a huddle at Landon headquarters. Fletcher was snapped talking to reporters in a press conference. Slemp, former secretary to President Coolidge, couldn't stay away, though not a delegate. Moses was whooping it up for Candidate Knox, while Getz told the world the party finances were in good shape. Governor Buck and Mrs. Tallman are the Delaware committee members. Simms, New Mexico committee member, sits with his wife, the former Illinois congresswoman. And Mrs. Hoyal, director of the women's division, is apparently enjoying her conversation with Creighton, Arizona committeeman.

Ickes, Hearst Clash As FDR Plans Trip

By FREDERICK A. STORM
United Press White House Correspondent

WASHINGTON, June 8 (UP)—While President Roosevelt today prepared speeches for a southwestern tour, secretary of interior, Harold L. Ickes and William Randolph Hearst engaged in a hot dispute.

Ickes' opening salvo, aimed at Gov. Alf Landon, was promptly answered by Publisher William Randolph Hearst, whom Ickes called the "discoverer and principal backer" of the Kansas governor.

Leaves Tonight

The President leaves tonight on what is regarded as the first tour of the 1936 presidential campaign. His itinerary will take him into Texas, Arkansas, Indiana and Kentucky and will include several speeches.

Mr. Roosevelt and White House attaches have insisted the trip is just a "friendly visit" to the southwest and that it has no political significance. It will be the occasion, however, for a rallying of Democrats.

Won't "Steal Thunder"

White House attaches said the President did not wish to "steal the thunder" of the Republican national convention opening in Cleveland tomorrow. Radio companies were advised broadcasting of his address was not to conflict with the convention in the air. Mr. Roosevelt wishes the latter to be given precedence.

Vieing for capital interest with the convention and Mr. Roosevelt's trip was the acrid week-end exchange between Ickes and Hearst. Ickes was a Republican before he joined the New Deal and Hearst formerly was prominent in Democratic politics.

Ickes asserted Landon "had no clean-cut, forthright views — at least none he has dared to express."

Hearst Replies

Hearst replied that he believes Gov. Landon's principles are "soundly American, and that the

(Continued on Page 2, Column 4)

HUNT ABANDONED

SALT LAKE CITY, Utah, June 8 (UP)—Civilian posses and Boy Scout volunteers withdrew temporarily today from their hunt for the body of Major Howard Stark, bureau of aeronautics flier missing since his plane was forced down Jan. 10, during a blizzard over the Wasatch mountain range. No trace of Stark's body was uncovered.

Oddities

ENCYCLOPEDIA

NEW YORK, June 8 (UP)—The Dionne quintuplets have crashed the Encyclopedia Brittanica. They are the first living children in 150 years of Brittanica history to make the grade, a publisher's representative announced here with some excitement.

SLEEP

ST. JOSEPH, Mo., June 8 (UP) — A year ago Howard Smart announced his candidacy for county judge. He campaigned vigorously. Recently he announced he felt sure of election. Time came for filing official notice of his candidacy. Smart over-slept, failed to file on the last day.

BABOON

KEOKUK, Ia., June 8 (UP) Henry Sanders thought he would give his son a graduation present, but was amazed when the youth, offered his choice of gifts, asked for a Hamamdryas baboon. Sanders kept his word, and sent to Ethiopia for one of the 65-pound jungle denizens.

REFUSAL AGAIN

LONDON, June 8 (UP) — Great Britain has replied to the recent reminder from the United States of the war debt payment due June 15, reaffirming the British view that the circumstances do not warrant the presentation of proposals for a settlement at present.

AUNT KEEPS FREDDIE

LOS ANGELES, June 8 (UP)—The battle over screen star Freddie Bartholomew ended today with the boy still in his aunt's custody but with a portion of his $1,000 a week earnings going to support his parents and sisters.

DAM DRAGGED IN HUNT FOR THREE

CCC Commander and Pair of Workers Believed Drowned At Arrowrock

BOISE, June 8 (UP)—Dragging operations were resumed today at Arrowrock dam as crews grappled for an automobile containing an army officer and two CCC workers which was believed to have plunged into the reservoir at the Cottonwood creek outlet.

The three men—Lieut. H. D. Leslie, Joseph Edgar and Gordon Neilson—were missing from Twin Springs CCC camp. Lieut. Leslie was commander of the camp.

Gone Since Thursday

They have been missing since Thursday. Possibility of tragedy was seen when tire tracks showed a car had plunged off a curve into the 50-foot deep waters. Boise army officers believed the car contained the CCC camp trio.

Grappling hooks caught a heavy object on the lake bottom yesterday. It slipped from the hooks before it was brought to the surface.

IMPRISONED IN ORGAN

WASHINGTON, June 8 (UP)—Barbara Wallace, 14, recuperated today from 15 hours wedged in an 18-foot pipe organ in a Negro church. She was nude. The girl, whose clothes were found in a nearby alley, said she ran into the building and hid in the organ when somebody chased her.

Kansan Gains Eastern Strength As Convention Forces Assemble For Start of Republican Parley

Here's G.O.P. Program

CLEVELAND, June 8 (UP)—Here's the program for the Republican national convention.

MONDAY

State caucuses and informal pre-convention meetings.

TUESDAY

11 A. M.—Convention called to order by Chairman Henry P. Fletcher.
Election of temporary chairman, Sen. Frederick Steiwer.
Address of keynoter.
Selection of committees on credentials, permanent organization, rules and resolutions.

WEDNESDAY

11 A. M.—Convention called to order.
Reports of committee on credentials, permanent organization, rules.
Address of permanent Chairman Bertrand H. Snell.
Report of resolutions committee.
Address of former President Herbert Hoover.

THURSDAY

11 A. M.—Convene for presidential nomination speeches.
Roll call on president.
Vice presidential nominations.
Roll call on vice president.
Election of national committee.

IDAHOAN MAY BE PLATFORM CHIEF

Former Senator John Thomas, Gooding, Mentioned for Vital Post

CLEVELAND, June 8 (UP)—Former Senator John Thomas, of Idaho, was prominently mentioned today as the probable chairman of the Republican platform committee.

Several state leaders commented favorably on the suggestion.

Former Sen. David Reed of Pennsylvania, who got down to work on platform planks at his hotel suite soon after noon, said he was favorably inclined toward the Idahoan.

Thomas, a sheep raiser, is a supporter of Sen. William E. Borah for the presidential nomination.

Today's Games

NATIONAL LEAGUE
By United Press

	R
New York	0
Cincinnati	0

Gumbert and Mancuso; Derringer and Campbell.

		R
Brooklyn	000 000	—0
Pittsburgh	000 200	—2

Brandt and Berres; Blanton and Todd.

	R
Philadelphia	0
Chicago	2

Walter and Wilson; French and O'Dea.

Boston-St. Louis—played at later date.

AMERICAN LEAGUE

At New York—		R
St. Louis	100	—1
New York	110	—2

Knott and Hemsley; Malone and Jorgens.

Cleveland - Washington — postponed, rain.

At Philadelphia—		R
Chicago	010 10	—2
Philadelphia	010 00	—1

Whitehead and Sewell; Ross and F. Hayes.

First Game

At Boston—		H	H	E
Detroit	100 010 001	—3	11	0
Boston	000 002 40x	—6	9	0

Bridges and Reiber; Grove and R. Ferrell.

Second Game

At Boston—	R
Detroit	0—0
Boston	0—0

Auker and Reiber; Ostermueller and Berg.

Boise Valley Storm Losses Near Million

BOISE, Ida., June 8 (UP)—Farmers throughout the Boise valley today totaled their losses from rain, hail and windstorms which swept the area yesterday near the million-dollar mark.

The storm lashed through separated sections, causing high damage in some areas and leaving others virtually untouched. Hardest hit were Nampa, Fruitland and the area east of Boise.

High winds which reached a maximum velocity of 35 miles an hour blew down trees, tore off branches and partially damaged small buildings.

Grain Crops Suffer

Grain crops suffered heavily in the sections where hail fell. Hail and wind damaged fruit trees. Truck garden crops were also hard hit. Hailstones the size of large peas fell steadily in the area west of Boise for 20 minutes.

It was a day of fluctuating temperatures. Boise thermometers showed 49 degrees at 1:30 p. m., yet at 6 p. m. it was 69 degrees. Rain for the 24-hour period totaled .42.

The storm benefitted farmers where lighter rains fell and the wind was moderate. Forest officials said late rains had reduced the forest fire hazard to the lowest point in several years.

FIVE RECAPTURED

ST. PETER, Minn., June 8 (UP)—Five of 10 criminally insane men who escaped from the state asylum here last night were in custody at noon today.

Two additional fugitives were captured near St. James, west of here, this morning. They were Tom DeLapgo and Davis Rhoudes. Two others had been captured shortly after the break and the fifth was picked up this morning at New Ulm.

TAX CONFEREES

WASHINGTON, June 8 (UP)—Congress paved the way today for conferences on the controversial $820,000,000 tax bill while the Republican national convention is in progress in Cleveland.

Before recessing until next Monday the house appointed tax bill conferees who will begin formal deliberations with the senate group tomorrow.

Choice on Early Ballot Forecast

Governor's Rivals Boost Vandenberg

By LYLE C. WILSON
(Copyright, 1936, United Press)

CLEVELAND, June 8 (UP)—Gov. Alf M. Landon's opponents are on the run today.

The Kansan had captured nearly half of New York's delegates and is reaching toward Pennsylvania for enough votes to clinch the nomination.

A Vandenberg-for-President movement is being hatched and Sen. William E. Borah is looked to as a rallying force for the stop-Landon troops.

But the opposition to Landon is already knee-deep in the shoal water of Lake Erie.

And tomorrow at 11 a. m. the gavel falls at the Republican national convention with Landonites in the saddle. His nomination for President seems certain on an early ballot.

State's rights, Landon and farm relief are paramount issues here.

Early rising Texans met at mid-morning to decide unanimously on their first ballot to vote for Landon and stick with him. Texas has 25 votes.

Massachusetts In Line

Massachusetts men and women arrived announcing that 27 of that state's ballots were safe for Landon. The remaining six were divided between Sen. Arthur H. Vandenberg and Frank Knox.

Sen. Frederick Steiwer of Oregon stepped into the vice presidential lead today. He is there purely by reason of speculation on the contents of the keynote speech he will deliver to the convention tomorrow. If Steiwer clicks, he is safe for second place and might take top position if unexpected deadlock developed to shunt Landon and Vandenberg out of the way.

Zero Hour

Zero hour for the Landon stampede comes today when New York and Pennsylvania caucus, possibly revealing the long forecast eastern break for the governor. A poll taken by newspapermen aboard the special train which brought New York's delegates to Cleveland showed 40 votes assured for Landon. His supporters were claiming at least 75.

A platform tangle is snarling

(Continued on Page 2, Column 1)

BORAH REFUSES COALITION MOVE TO HALT RIVALS

Tells Idaho's Delegation That His Chief Efforts Will Go to Platform

By RONALD G. VAN TINE

CLEVELAND, June 8 (UP)—Sen. William E. Borah declared himself today unwilling to enter a coalition for the purpose of halting the nomination drive of any Republican candidate at Cleveland.

Emphasizing his traditional "lone wolf" political tactics, Borah's first act upon arrival at the heated Cleveland political scene was to emphasize that his individual efforts would be devoted to the task of obtaining a Republican platform in agreement with his principles.

Opposes Amendment

This, he indicated plainly, would be a platform in which no declaration for a constitutional amendment was contained.

Borah's declaration was made in an address before the Idaho convention delegation.

"Much has been said and there has been much reference to the forming of a combination to stop the candidacy of the individual who seems to have the largest number of delegates," said Borah.

"I don't know how the Idaho delegation feels, but I do not want to go into any combination to control the convention. It seems to me there is nothing to be gained by such a move.

"There is nothing in it for me.

Wants G.O.P. Action

"If the Republican convention can be dynamited out of its position into action I will be satisfied.

"My first position is in regard to the writing of a platform. Al-

(Continued on Page 2, Column 4)

Black Legion Group Ordered Bound Over

DETROIT, June 8 (UP)—Thirteen members of the Black Legion held for the wanton slaying of Charles A. Poole, last May 12, were bound over to circuit court today for trial on charges of kidnaping and murder.

Over the strenuous objections of defense attorneys that both charges did not apply to all the defendants, Common Pleas Judge Ralph W. Liddy ordered the suspects returned to Wayne county jail without bail.

G. O. P. PLATFORM BATTLE LOOMING

Borah Heads Forces Opposed To Suggestions Emanating From Landon Camp

By JOE ALEX MORRIS
(Copyright, 1936, United Press)

CLEVELAND, June 8. (UP)—A fresh brigade of delegates—both garden variety and big names—brought to Cleveland today the makings for a dog fight over the Republican platform.

Leaders virtually were agreed on the broad principles of a farm plank appealing to the 15,000,000 voters of America's "breadbasket" but there was increasing dissent against proposals for a constitutional amendment to give states the right to fix hours and wages and growing demands for a short platform written in simple, clear language.

Borah Foremost

Foremost and busiest among those testing their strength against suggestions arising from the Landon camp was Sen. William E. Borah, who quickly established contact with a dozen state leaders and promised to [illegible] the first big cannon cracked [illegible] the platform makers later this afternoon.

Borah kept his [illegible] but it was understood [illegible] happy about [illegible] posals coming [illegible] pathized [illegible]

Landon's Lady Backers Steal March on Rivals By Offering Soft Seats and Comfort for Tired G.O.P.

By FREDERICK C. OTHMAN

CLEVELAND, June 8 (UP)—The Ladies' Landon-for-President committee introduced to grateful politicians today the most persuasive campaign stunt yet—a soft seat and rest for the feet of every delegate to the convention.

They stole a march thereby on Landon's rivals for the nomination, but the supporters of Frank Knox were planning to get back at them today. They have rented one of the largest ball rooms in town, fully equipped with grand piano, bull fiddle, and fancy lighting effects, and it's going to be just as restful and soothing for harrowed delegates.

While bands marched and counter-marched through the streets, while bars did an overflowing business and the hotel lobbies were filled with jabbering, gesticulating politicians, this pleasant city took on a mildly insane air. Inspired by the hordes of visitors that jamed every hotel to capacity, even native Clevelanders were talking politics and wondering if it would Landon on the first ballot. Police last night arrested a town character — George Herylan, a Turk, who claims he is 104 years old. He just couldn't stand so much politics, he said, explaining why he had been drunk and disorderly.

Noise and Quiet, Too

The Landon people, though, were the chief dispensers of both quietude and noise—the first with downy cushions and an art galery, the second with a brass band that plays over and over again "Oh! Susanna," in such form that probably Stephen Foster would have a little trouble recognizing it.

The Landon ladies operate in the biggest parlor of the Hollenden hotel, a room they have decorated with photographs of the governor, blown up until they are 15 feet square. He leaps from the wall on a horse in one; smokes a pipe in another, and labors at his desk in a third.

Just as Big

Other photograph equally as big, (but no bigger than the governor's heart, Mrs. Will P. Beck said) show his mother, his birthplace and himself, as he looked when he was seven years old. Gov. Landon needed a haircut then.

While the visitors rest and admire the art, three Kansas troubadors play the violin, accordion and the guitar. Mrs. Beck says she hired them here in Cleveland, but [illegible]

RIVALS RETREAT BEFORE LANDON

Kansas Bandwagon Gains New Strength as Republicans Assemble

(Continued from Page One)

the last hours of pre-convention madness. All hands are agreed on a swing to state's rights against federal interference with the rights of men and machine. But how to say it and in how many words is causing argument and anger. Fundamentally, the dispute between the anti and west in the platform squabble relates to the extent to which the statement of party principle should go into detail.

Amendment Fight

And there is the problem of a "home rule" constitutional amendment to assure states the right to regulate the hours, wages and conditions of labor. That this question would reach the floor in some form was practically assured today by former President Hoover's statement at Ogden, enroute to Cleveland, that even if a constitutional amendment were necessary, the states should be given authority to legislate for the regulation of the condition of women's labor.

An agricultural plank to give the farmer as much as he got under the New Deal but without interfering so directly in the management of his farm, is in the making. The west wants—and probably will get—some additional protection against agricultural imports which compete with home grown crops.

Town Goes Hectic

Meantime, the town has gone wildly mad. Sunflowers, not grass, are growing in the streets where bands parade. Enterprising bartenders have invented new drinks and named them after presidential candidates. Hotel lobbies bulge with noisy crowds.

An anonymous leaflet—third of a pre-convention series—said Kansans neither drink nor smoke because there are laws against both habits in that state . . .

"But they have a secret bar, and if you're a delegate you can get anything you want in the way of 'wet' goods at the Landon camp."

Borah Hopes Faint

Leadership of the anti-Landon forces lay today between Sen. Arthur H. Vandenberg of Michigan and Sen. William E. Borah. Between them they seek to maneuver Kansas to defeat. Borah's managers are claiming a big early vote and nomination for their man, but the veteran progressive is being marked out of the running by nine observers out of ten.

The merry-go-round of anti-Landon strategy was demonstrated again over the week-end when the name of Frank O. Lowden, 75-year-old friend of the farmer, was put forward once more as a possible coalition candidate against Landon. Sounder was the last-minute organization of a bona fide Vandenberg for President movement which promised to hit the sidewalks of Cleveland today with a band and lapel button to boost the name and fame of Michigan's favorite son.

Vandenberg's View

Vandenberg arrived yesterday and made the first conciliatory move of the pre-convention period. He swung around the political circle of hotel campaign headquarters—Knox, Landon and Borah—with a kind word and a searching eye.

"This is not a stop-Landon movement," Vandenberg explained in assaying the convention situation 24 hours before gavel time. "It is a wait-a-minute-to-look-Landon-over movement.

"I am tired of this talk among delegates that they are going to vote for Landon because he is going to be nominated. If he is the man with the platform to meet a crisis, I am for him. But we must find it out. I will be for Gov. Landon if he is the right man."

Avoids Landon Alliance

Sen. L. J. Dickinson of Iowa also avoided open alliance with the stop-Landon brigade.

The manager of Borah and Frank Knox of Illinois accepted responsibility for the stop-Landon drive. But Vandenberg joined Dickinson in denouncing what he called the "ballyhoo and circus tactics" of the Landon high command.

Walter E. Edge of New Jersey is depended on by Landon followers for resolutions committee aid in ramming the Kansas platform down the throats of protesting backers of other men. Edge appeared for a time to be in the vice presidential running but much opposition to him developed within the Kansas delegation itself.

Borah Checks Taft

Charles A. Taft of Ohio boomed for a while. But Borah showed if he did not stop the Taft parade toward second place when he charged Republican national committee funds had been misapplied in the Ohio primary which was won by Taft.

The only real reverse sustained so far by Landon and his campaign manager, John D. M. Hamilton, was the abrupt statement by Vandenberg withdrawing his name the vice presidential consideration.

The plight of the Republicans is that their best team won't pull together. The well-matched pair is divided, each tugging the other away.

Question of Strategy

Rep. Joseph Martin, R., Mass., assistant Republican leader of the house floor and manager of Landon's convention array, is telling questioners that the precise moment of Landon's nomination will be merely a question of strategy. He explains that the majority of the votes is available at any time and predicts it will be delivered on the second ballot.

Rep. Bertrand H. Snell, R., N. Y., house Republican leader, a prominent member of the eastern bloc, Borah and permanent chairman-designate of this convention, says merely:

"It's Landon."

Wide Claims

Hamilton, who has consistently out-claimed some of the best claimers the Republican party ever produced, claims now that Landon has enough votes and more for the nomination and will get all but 25 or 30 west of the Mississippi.

Senator Moses, who is a co-manager of the Frank Knox campaign, replied to the Martin-Snell-Hamilton claims:

"There will be at least five ballots before we nominate."

Carl G. Bachmann, Borah manager, made no claims. He said:

"Landon is beaten."

Dr. Francis E. Townsend, part owner of the Old Age Revolving Pensions, L.t., came to town and implied he didn't care who was nominated.

TEXAS BACKS LANDON

CLEVELAND, June 8 (UP)—The Texas Republican delegation in caucus here today voted unanimously to cast its 25 ballots for Gov. Alf Landon, of Kansas, on the first roll call.

NEWS IN BRIEF

Back From Trip

Mr. and Mrs. J. C. Arnhart have returned after a 10-day visit to Lava Hot springs.

Here From Nevada

Ed Minnerly spent the week-end at his home here. He is employed in the construction of a highway between Wells and Ely, Nev.

Returns From Visit

Mrs. Mary M. Wall has returned from Los Angeles. She visited for several weeks with her son, T. L. Wall.

Return to Kansas

Henry Grave and family have returned to their home in Kansas after a visit at the Edgar Bourquin home here.

To Coeur d'Alene

Mrs. Amanda Lincoln will spend the summer visiting in Coeur d'Alene at the home of her daughter, Mrs. Leo Roberts.

Return From Trip

Mr. and Mrs. J. W. Rights and daughter, Beverly, have returned from a vacation trip in which they visited California, Arizona and Utah.

Condition Good

Condition of E. L. Rayburn, in the Twin Falls county hospital suffering from influenza, was reported this morning as being good.

Leave for Vacation

Mr. and Mrs. Artell Kelly have left on a motor trip which will include Bryce canyon, the Grand canyon, Cedar City and Boulder dam.

Return From Coast

Mrs. E. L. Rogers and Mrs. J. R. Faze have returned from a three weeks' vacation trip to the coast. They visited in San Francisco and Oakland.

Visited Parents

Miss Vivian Reed, daughter of Mr. and Mrs. Duffy Reed, spent the week-end here visiting her parents. She is employed in the state capitol.

Student Returns

Miss Carmen Berg is here to spend the summer with her aunt, Mrs. C. A. Sandholtz. Miss Berg is a student at the University of Idaho, southern branch, Pocatello.

Payette Visitors

Mrs. Wilbur Rowberry and daughter, Jean, and son, Billy, are visiting Mrs. Rowberry's parents, Mr. and Mrs. O. E. O. Spielberg, here. Their home is in Payette.

Visits in Salt Lake

J. R. Trolinger left today for Salt Lake City to attend the commencement exercises of his son, Houston Trolinger, at the University of Utah.

Return From Visit

Dr. R. A. Drake and family have returned from a 10-day visit with friends and relatives in California. They were accompanied by Miss Orla June Feay.

Baptist Class Meets

Mary-Martha class of the Baptist church will meet tomorrow afternoon at the home of Mrs. M. O. Kuykendall. Members will meet at the bungalow at 1:30 p. m. for transportation.

Sunshine Circle Meets

The Sunshine Circle club will meet Wednesday at 2:30 p. m. at the home of Mrs. E. L. Schaffer, 269 Jackson street. Roll call will be answered with patriotic responses, and will be followed by kensington.

To California

Leaving for Sacramento, San Francisco and Los Angeles on a 10-day trip Saturday were John Wells, A. M. Routh and Jude Hash. They will attend a three-day convention of the Pacific flag companies in San Francisco.

Home From Convention

Returned from the state P. E. O. convention at Coeur d'Alene are Mrs. Nellie Datrom, Mrs. Ernest White and Mrs. Earl Fell, AI chapter; Mrs. F. H. Bell, Miss Jessie Fraser and Mrs. DeWitt Young, D chapter; Mrs. T. C. Hacon and Mrs. John W. McFall, AI chapter.

Home From Trip

Claude Brown returned yesterday from a three weeks' trip to Cuba and eastern cities, during which he was a guest of the Philco company. Highlights of the trip were seeing the arrival of the S. S. Queen Mary, visiting the Philco plant in Philadelphia, and spending some time in Washington, D. C., Cincinnati, Detroit and Chicago.

Club Will Meet

Mountain View club will meet at the home of Mrs. Hattie McCly Wednesday at 2 p. m.

Class Meets

Amoma class will meet today at 8 p. m. at the home of Mrs. Olive Ballenger, 459 Fifth avenue north.

Group to Meet

Wulfsan group of Camp Fire Girls will meet tomorow at 2:30 p. m. at the home of Alice Murphy.

Unity Club Meets

Unity club will hold its regular monthly meeting Wednesday at 2:30 p. m. at the home of Mrs. H. E. Bailey.

Entertains Guest

Mrs. J. L. Hobson entertained at her home over the week-end Mrs. W. L. Hobson, Boise, district mission for the Supreme Forest Woodman circle.

Loses Bicycle

William Denton has reported to police the theft of his bicycle from where it was parked near a carnival grounds Saturday night. It was an Iver-Johnson make.

Sickness Is Off

Judge A. B. Barclay was unable to preside in district court today on account of illness which confined him to his home.

Knights Reinstated

In addition to initiation of 30 candidates here yesterday, the Twin Falls council, Knights of Columbus, also carried out reinstatement of 10 former K. of C. members.

T. B. Unit to Meet

Twin Falls County Anti-T. B. association will meet tomorrow at 2 p. m. at the home of Mrs. Roy Read. All those interested in the McCluskey health camp, Buhl, are invited to attend.

Decree Granted

Decree of divorce was granted in district court today by Judge T. Bailey Lee to Annie M. Garrett from Rose E. Garrett. The couple married in Jerome, May 10, 1930. C. A. Bailey appeared as attorney for the plaintiff.

Asks Decree

Ruth Doyle today commenced suit in district court today seeking a decree of divorce from Bob Doyle, on grounds of desertion since April, 1935. The couple married here Sept. 15, 1934. O. C. Hall is attorney for the plaintiff.

On Coast Trip

Mayor Duncan McD. Johnston left yesterday on a trip which will take him to Los Angeles. He went to go by plane from Pocatello, conferring with air-line officials at Salt Lake on an air stop here, and with engineers in Los Angeles on a new water supply system for this city.

Charges Cruelty

Suit for divorce was filed today by Mrs. Zella B. Bell against Clifford L. Bell, whom she married April 17, 1932 in Twin Falls. She charges cruel and inhuman treatment. The couple are parents of a two-year-old child, whose custody the mother seeks, along with $25 monthly for its support. Walters, Parry & Thoman are attorneys for the plaintiff.

To Probate Estate

Scott F. Fleming, Lander, Nev., has petitioned for probate court for issuance of letters of administration in the estate of Anna I. Fleming, who died March 23, 1932, at Washoe, Nev., to Frank Fulton, Eden. Property involved includes a lot in Purpose addition to Twin Falls, and is valued at $1,000. Hearing on the petition has been set for June 20. Turner K. Hackman is attorney for the plaintiff.

Idaho Falls Knights Here

Sixteen members of the Idaho Falls council of the Knights of Columbus attended the Twin Falls initiation ceremonies and banquet here yesterday. The group was headed by Edward C. Fanning, grand night, and included Edward W. Fanning, chancellor; Ed Lee, warden; Charles Lee, treasurer; Hugh McGahan, recording secretary; C. R. Kroll, financial secretary, and Joe Mais, Henry Mais, Andrew Newmann, John Newmann, Joe Parr, Charles Oden, Nick George, Tom Sloan, Richard Johnson and Mark Bertrand.

At The Hospital

Allen Fender, Buhl; Miss Fern Potter; Joe H. Blumenauer, Twin Falls; Master Lloyd Hunsaker, E. L. Rayburn, Ben Davis, Twin Falls; Pat Tidy, Mrs. R. E. Rosevear, Mrs. R. H. Corthell, Mrs. Charles Joslin, Buhl; Mrs. Gordon Lucas, Kimberly; Miss Mildred Smith, Twin Falls. Dismissed were: F. Robert Smith, Filer; Mrs. Mabel Dean, Mrs. Charlotte Beverly, John Fendish, Twin Falls; Henry Hood, San Jacinto, Nev.; Mrs. Edith Davis, Buhl; Mrs. M. H. Hoover, Mrs. D. D. Waltefield, Twin Falls; Miss Mildred Chubbs, Filer; Mrs. Elnora Dickard, Buhl.

Chapman Firm Has New Staff Member

Announcement was made today by the law firm of Chapman and Chapman of the addition to their staff of J. T. Murphy, attorney of Fargo, N. D., who has already entered upon his duties and has been assigned a new office adjoining the Chapman and Chapman suite on the second floor of the Burkholder building.

Mr. Murphy, graduate of Harvard and of Georgetown law school, Washington, D. C., has been in the law department of the bureau of insurance in Fargo.

FRANCE ELIMINATED

PARIS, June 8 (UP)—Jugoslavia eliminated France from Davis cup tennis cup competition today.

ICKES CONDEMNS HEARST ACTIONS

Secretary and Publisher Blast In Verbal Duel; F. D. R. Plans Trip

(Continued from Page One)

nan himself is able and honest." He predicted Landon's nomination and election and added "He will keep whatever pledges he makes."

Ickes said the final hurdle which the Republican platform makers "will have to take will be William Randolph Hearst himself." He said as "the discovered principal backer of Gov. Landon, there is reason to believe that Publisher Hearst will do the final editing of the platform draft."

Hearst replied that Ickes' statement "is rather absurd" and that his "remarks about Mr. Hearst are particularly vapid."

Majority Choice

"Mr. Hearst believes," the publisher said in a New York statement, "that Gov. Landon is the choice of a definite majority of the Republican voters for the Republican nomination for the presidency, and that Gov. Landon should therefore be nominated.

"Mr. Ickes obviously believes this also, otherwise he would not be working with the reactionaries of the Republican party in the attempt to prevent Gov. Landon's nomination."

Ickes said the GOP platform "Will spread weasel words, ambiguous phraseology, promises facing both ways before the farmer's eye, hoping they can fool him as they did up to 1932," in its farm plank. The platform, he said, will be the result of the "mesalliance between the Republican party and the Liberty league."

Non-Political Talks

Mr. Roosevelt, in his southwestern swing, was not expected to take any direct slaps at the Republican convention. His speeches, it was said, will be "largely non-political."

His first official stop will be Wednesday at Little Rock, for an address in connection with the Arkansas centennial celebration. Thursday will be spent in San Antonio, Houston and Austin, Texas. Friday his second major address will be in Dallas, at the Texas centennial exposition.

Friday at Fort Worth

Friday night will be spent in Fort Worth, Tex., at the home of his son, Elliott. His third speech will be Sunday morning at Vinceness, Ind., en route home, at the dedication of the George Rogers Clark memorial.

From Vincennes he will go to Hodgenseville, Ky., birthplace of Abraham Lincoln, for a special program. He will return to Washington June 15.

BORAH REFUSES COALITION MOVE

Tells Idaho's Delegation That His Chief Efforts Will Go to Platform

(Continued from Page One)

ready I have seen some preliminary drafts of what is favored by some.

"I have seen a declaration which makes an expression on the international question. It is a cowardly straddling declaration.

"Clarion Call"

"I think we should have a clarion call in our platform so that the average man in the street may not find it hard to read and know what it means.

"There is great dissatisfaction with President Roosevelt but there is no crystallization of opinion.

"It seems to me we should concentrate on making our party take a definite stand on questions of the day."

Borah did not specify the questions other than his reference to a suggested plank on international affairs.

Against Tinkering

However, his position on the constitutional amendment question had been clearly outlined before he arrived here. He opposes tinkering with the constitution at this time.

"My individual candidacy does not concern me," Borah said. "that was a secondary proposition in the beginning. It is still secondary today.

"I owe a debt of gratitude to my friends who entered into this fight for me.

Definite Stand

"But if we take a definite stand in regard to the platform we will have won a victory and I will have been satisfied. If we don't I will go away not satisfied."

Borah then turned to the matter of nominating a candidate for President.

"The Republican party is fighting for its life," he said.

"If we don't have a candidate with an honest, courageous attitude we can't hope to do anything."

Idaho Stands Pat

After hearing Borah, the Idaho delegation declared it would stick to him as its candidate for President until he released them.

After meeting with the Idaho delegation, Borah went into conference with Rep. Hamilton Fish of New York, a strong Borah-for-President supporter.

Fish declared the situation "looks fine for Borah."

Blast Kills Pair

PAXTON, Ind., June 8 (UP)—The bodies of two men killed last night by an explosion were found today in the far end of the Duggerton Martine coal mine, southeast of here.

Seen Today

Not only a clock, but a neon-lighted clock, atop the huge, new Idaho Power Co. sign in front of that concern's building at the corner of Main avenue and Second street north . . . Which reminded one minister of the situation yesterday as he saw folks in the congregation of another minister, start staring at the clock, as the hands got past the hour of twelve. . . .

Cars in Rock creek canyon wallowing through the mud, revving in memory the pre-good roads era when model T's performed those miracles . . . Seen Today's answer to a phoned inquiry this morning, asking for the name of the Idaho state flower: Syringa. . . . Wyoming car reporting the 1936 plates that depict a bucking bronco, and the driver admitting that a hot controversy rages in Wyoming over said plates. Civic-minded citizens complain the bronco makes Wyoming out to be all wild west instead of civilized. . . . Various folks wondering whether red faces adorn the scientists who last year predicted the west would have steadily decreasing rainfall, eventually giving to be a desert. . . . Businessman, minus car and facing three-block trip down Main avenue on business errand, staring disconsolately out at pouring sheets of rain. . . . Small boy trying to argue ice cream store attendant into giving him a double-size cone for the lone nickel he clutched in his grimy hand. . . . Seen Today's big wooden club poised and ready for first questioner who asks: "Is it wet enough for you?"

DE NEAL CHOSEN JULY 4TH CHIEF

Buhl Mayor Named Chairman Of Committee for County Celebration

BUHL, June 8 (Special)—Mayor H. A. DeNeal today was named chairman of the general committee arranging a county-wide Fourth of July celebration at the fairgrounds at Filer; Tom Parks, fair secretary, will be secretary-treasurer and manager, and H. N. Brown, Kimberly, will be publicity director.

There was an attendance of 30 at a conference called at the Royal Cafe this noon when the election took place. Wednesday night was fixed as the time for a meeting of the entire committee with the county fair board to complete details of the celebration phase.

On the general committee, in addition of officers, will be Olin Smith, Buhl; Mayor R. K. Dillingham, Filer; W. H. Madden, Kimberly; and a representative to be named by the Twin Falls Chamber of Commerce.

Vernon Frost, Buhl Chamber of Commerce president, presided. Four were present from Kimberly and eight from Twin Falls.

Printer Injured in Car-Cycle Accident

Ed Spedden, member of the typographical staff of the Evening Times, injured last evening in a motorcycle accident near the top of the grade northwest of Buhl, when a motorcycle he was riding struck a car, was described today as being in a serious condition at the county general hospital.

He suffered a compound fracture of the right leg, a severe cut on the head and several other lacerations of the body.

Blinded by mud thrown by the wheels of the passing car, Spedden's motorcycle crashed into the machine.

Nomination Blanks

Nomination blanks for use of prospective candidates have been received at the office of Frank J. Smith, county recorder, who reported today that already he had issued sets of the certificates to four persons.

SHOSHONE FALLS ATTRACT THRONG

Thousands Visit Scenic Wonder Now Running at Highest Stage of Season

Mecca for thousands of south central Idahoans over the week-end was Shoshone falls, running at the highest stage of the season and reminding old-timers of its original beauty.

Delegates to the several week end conventions here, made up a part of the throng which viewed the spectacle last night, and it is expected that attendants at the grand chapter of the Order of the Eastern Star, in session this week at Burley, will pay a visit to the cataract, now running at its highest flow for several years.

Among the delegations which visited the falls Saturday and Sunday were persons attending the district Knights of Columbus meeting, the district session of the Supreme Forest Woodmen circle, and the district meeting of Lutheran young people.

HUNDREDS HURT AS STANDS FALL

Deaths May Reach 24 After Accident During Review At Bucharest

BUCHAREST, Roumania, June 8 (UP) — A grandstand loaded with 3,000 spectators collapsed today during a review in honor of the sixth anniversary of King Carol's accession to the throne, injuring hundreds and causing an undetermined number of deaths.

An official announcement said only three were killed, but reliable private estimates placed the number at 24. The injured were estimated at 700, of whom 380 to 400 were taken to hospitals.

Forty-five minutes before the accident, another stand collapsed, but without casualties.

King Leads Rescue

King Carol, who was reviewing the parade and his brother, Prince Nicholas, led the rescue work. The queen mother and the entire diplomatic corps were among the spectators.

Prince Paul of Jugoslavia, President Edouard Benes of Czechoslovakia and many diplomats were among those who loaned their cars.

A witness, describing the accident, said:

"The grandstand, which rises in tiers about 65 feet high, began to creak ominously. As the people began scrambling to their feet, there was a noise like a thunderclap, and the entire thing went down.

"All you could see was a struggling mass of men, women and children, piled high and struggling to free themselves."

U. OF I. AWARDS DEGREES TO 430

MOSCOW, Ida., June 8 (UP)—Four hundred and thirty students today received degrees at the 41st annual University of Idaho commencement.

Dr. Alexander Meiklejohn, director of the Center for Social Studies, San Francisco, and former president of Amherst, delivered the commencement address on "The American Tradition of Liberty."

Dr. Mervin G. Neale, president of the university, conferred the degrees.

There are 200 rooms in Buckingham Palace.

HERE'S WAY CANDIDATES SPENT TIME

By United Press

The chief candidates for the Republican presidential nomination were engaged as follows, on the day before the convention:

TOPEKA, Kan., June 8 (UP)—Apparently pleased with developments at the Cleveland national Republican convention, Gov. Alf M. Landon cleared his desk of state business early today and journeyed to Lawrence, Kans., where he will address the University of Kansas graduating class tonight.

He will maintain telephone contact with his party generals in Cleveland throughout the day.

Knox Gets Degree

Cleveland—Frank Knox received an honorary degree at the commencement exercises of Wittenberg college, Springfield, O., but even his supporters for the nomination here professed not to know his plans after that.

But one of his friends said he was going to the home of a friend in a Cleveland suburb where he would be available to address the convention should it give him the nomination.

BORAH ON SCENE

CLEVELAND—Sen. William E. Borah came to town today from Washington to lead a valiant but apparently hopelessly outnumbered crew that hopes to get the nomination for him. Although the forces that would like to stop Landon looked to Borah to lead them in a bitter, last-ditch fight, he said he was unwilling to enter a coalition to stop any candidate.

CLEVELAND—Sen. Arthur H. Vandenberg went through the delegate-crowded hotel lobbies with a cheery smile, a warm handclasp, and an enigmatic word for all. He even called at the headquarters of his chief rivals for the nomination, showing no partiality.

Vandenberg, his friends said, was in an excellent position, if not for 1936, then for 1940.

COKER SECURES PAPERS IN RACE

Author and Teacher Formally Enters Senate Race by Getting Petitions

BOISE, June 8 (UP)—Another aspirant for the senate seat now held by William E. Borah of Idaho today gave formal intention of running for the Republican nomination for United States senator at the Aug. 11 primary when Tracy Coker, Shoshone, school teacher and author, asked papers necessary for filing his petition.

Coker was the second Republican openly to announce for Borah's seat. Ray McKnig, prominent in State G. O. P. affairs, obtained his petitions several days ago.

Borah Has Time

Borah has until July 11 to make request for his petitions. Whether he will be a candidate for re-election depends on the outcome of the current Cleveland convention.

Gov. C. Ben Ross, now serving his third term, has intimated he will be a candidate for the liberal senator's seat. He has never announced his candidacy but has claimed "I'll be the next senator from Idaho."

Coker is a state representative.

Few people have complete blue eyes, according to Dr. G. P. Frets of Holland. Most blue eyes have a touch of yellow in them.

DEATH SUMMONS LOCAL RESIDENT

Miss Catherine Hewitt, 70, to Be Buried Following Tuesday Service

Death came Saturday at 7 a. m. to Miss Catherine Hewitt, 70, who has made her home for the past 18 years with her brother-in-law and sister, Mr. and Mrs. Frank Wegner, 220 Ninth avenue east.

She succumbed at her home to a chronic heart ailment, and had been ill for the past several months.

She was an active member of St. Edward's Catholic church during her residence here. Rosary will be said for her at 7:30 p. m. today at the Twin Falls mortuary, where the body rests. Requiem high mass will be conducted at 9 a. m. Tuesday at St. Edward's church, with burial in the Twin Falls cemetery.

She was born Dec. 13, 1865, in Wisconsin, and besides her sister, is survived by two brothers, Henry Hewitt, Pocatello; and Thomas Hewitt, Chicago.

For 15 years she was a matron at Valparaiso university, Indiana.

SUSPECT SEIZED IN 'FRISCO BLAZE

WPA Vocational Worker Held For Investigation After Turning in Alarm

(Continued from Page One)

Persons living on the opposite side of the building were cut off from the escapes by the flames. It was in this section of the building that most of the casualties occurred.

Called Fire Trap

Coroner T. B. W. Leland today said the place was "fire trap." It was one of the buildings hastily erected to provide living accommodations after the 1906 fire. There was no rear exit.

Fire-fighters carried scores of hysterical occupants of the apartment to safety while most of the down town fire apparatus was called out to keep the blaze from spreading to nearby wooden structures.

Mrs. Roland Rhine, one of the dead, jumped from a window as a ladder company swung into action to rescue her. She disregarded frantic calls of firemen and police that she wait.

The fire was the second disastrous blaze in San Francisco within a month. A few weeks ago, four persons were trampled and burned to death in a fire and panic at the Club Shamrock.

FIRST CLASS RATING

WASHINGTON, June 8 (UP)—The postoffice department today announced the Nampa, Idaho, postoffice would be changed from second to first class following annual readjustment of posters' salaries, effective July 1.

JAPANESE NAVY "GAMES" SECRET

Maneuvers Will Be Cloaked Under Censorship Similar To U. S. Ban

TOKYO (UP) — The Japanese navy will conduct its summer maneuvers in complete secrecy just as did the United States in the recently complete war games in the Pacific off the Panama canal.

In announcing the maneuvers, the navy did not mention the location nor give the slightest indication as to the nature of the problem. The navy's announcement said:

"The special grand naval maneuvers will be held this autumn under the personal supervision of the emperor. An outline of the plan follows:

"The maneuvers will be held on seas in the neighborhood of Japan for about three months from the early part of August to the latter part of October participated in by the First and Second squadrons and the specially organized Fourth squadron, the Yokosuka, Kure, Sasebo naval stations, and the Mojizuru and Chinkai naval ports. The total participating vessels will number about 150.

Weapons to Be Tested

"Under conditions resembling actual war these various naval forces will engage in practice tactics and test weapons on some vessels with the object of promoting the strength of the imperial navy which stands as the first line of national defense.

"The special naval review will be held off Osaka and Kobe on Oct. 29 at the end of the maneuvers."

In line with greater secrecy in the military and naval establishment, the government has asked parliament to pass a "national general mobilization secrets bill."

In reviewing the bill which contains 12 articles, the newspaper Kokumin says:

Heavier Penalty

"The bill provides heavier punishment for those disclosing military secrets. Heretofore punishments provided for this sort of crime have been regarded as too light. Another point worth consideration is the extension in scope of 'military secrets.'

"In modern war 'all the power a country is capable of producing' becomes an object of attention. No longer does a situation prevail in which the fighting power of '100,000' troops at the front' is the sole factor in the war. It is all the resources and equipment that helps the fighting that is a big factor in winning a war.

Power Resources Included

"Under such circumstances not only the direct military equipments and establishments in naval ports, military arsenals, arms, etc., but also all the resources, power resources, factories and other peacetime establishments which are to be included among the 'military secrets' under the forthcoming law.

"The ban heretofore placed on photographing the prohibited areas would not be confined to the fortified zones but would be extended to hydro-electric power stations, water reservoir equipment, factories and also larger buildings in cities which would become the objects of air raids in war.

"When the bill is enacted into law, cameramen will be required to exercise caution in photographing even beautiful scenery."

Virtually everything the empire posses thus may be considered as war material in the time of conflict. Office buildings might be used as factories, temples as work shops or canneries. Power stations and transportation lines would be vital.

CAMP FIRE GIRL

Horseback riding and outdoor games were the featured diversions of the Twin Falls Camp Fire group which met over the week-end at the home of Ann Parry yesterday at 10 a. m. and hiked to the country home of Shirley Greenhalgh for a picnic lunch.

The annual peony sale for the benefit of the Twin Falls public library was successful, according to Miss Edith Dygert, of the library staff. Proceeds from the sale, which was conducted by the Tawasi Camp Fire group, Saturday, totaled $23.50. The peonies were contributed by a local florist. All the money will be used to purchase special equipment for the library except a percentage that will be given the Camp Fire group.

Pennies Buy License

KENNEDY FLAT, Calif. (UP)—When Edward Boddy applied for a license to marry Miss Violet Richardson he took from his pocket a home made tin bank, opened it with a can opener and extracted enough pennies to pay for the license.

THEATERS

IN TALKED-ABOUT PICTURE

Miriam Hopkins and Joel McCrea in a tender moment in "These Three," the year's most talked-about motion picture, coming to the Orpheum for a four-day engagement starting Wednesday. Merle Oberon is the other member of the "triangle." The current feature at the Orpheum, Carole Lombard and Fred MacMurray in "The Princess Comes Across," will close tomorrow night.

◆ ◆ ◆ ◆ ◆

Vivid Drama Wins Applause at Roxy

A stirring, vivid drama has come out of Hollywood. Yesterday at the Roxy theater, an audience sat breathless while the powerful classic by Dostoievsky, "Crime and Punishment," came to life on the screen.

Several forces of superior quality are responsible. Edward Arnold, who sprang into prominence only a short time ago and proved himself a worthy star indeed in "Diamond Jim"; Peter Lorre, the fine Continental star who was first discovered by American fans in "M," a German production; Josef Von Sternberg, the director, who has often—and correctly—been called a genius; and Columbia, the company that produced "It Happened One Night," "One Night of Love" and other sensationally popular films.

They have banded together to make "Crime and Punishment" a picture to be remembered.

The performances by Arnold, who plays the Inspector, and Lorre, who is seen as the murderer, Raskolnikov, can undoubtedly be set down as two of the finest the screen has yet seen.

Exhibit Dismantled

SAN JOSE, Calif. (UP)—A $700 model bathroom constructed in the court room to illustrate the alleged bathtub wife murder case is being dismantled. Following the third trial and Lamson's release, the janitor told the court that he was getting tired of sweeping around the bathtub.

The decimal system of counting came about because man learned to count on his 10 fingers.

IDAHO FEATURE

Showing today at the Idaho theater is Stan Laurel and Oliver Hardy in "Bohemian Girl," with Antonio Moreno and Jacqueline Wells. It is the most hilarious, musical laugh picture of their career. The program is completed with Tom Howard comedy, cartoon and news. Coming Wednesday the Idaho theater presents as its regular mid-week return bill Warner Oland in "Charlie Chan in Egypt," with "Pat" Paterson, Thomas Beck and Stepin Fetchit. Hear Jay Hill at the organ each evening from 7 to 7:15 except Saturdays and Sundays.

Farmers are said to raise about 70 per cent of all the food products they require.

SOVIET ACTS TO CURB DRUNKARDS

May Refuse Social Insurance's Benefits to Those Hurt While Inebriated

MOSCOW (UP) — Social insurance benefits will be denied to Soviet workers whose illness results from fighting while drunk, according to plans submitted by by the council of trade unions to the council of people's commissars for approval.

"*Those persons becoming ill because of heavy drinking will be* refused relief for a short period of their illness, or until the hangover wears off, according to the union's proposal.

Took Big Share

The program was revised when the trade unions found that "*traumatism of daily life," or injuries* sustained by an individual in the ordinary conduct of his affairs, swallowed between 17 and 18 per cent of social insurance relief funds, amounting in such cases to more than 200,000,000 roubles annually. A considerable part of this large sum was found to have been paid for injuries sustained as the result of drinking and rowdy conduct.

I. Veinberg, secretary of the trade union council, reporting on the proposed changes, said:

"The revised system must help obtain better security for workers, especially of Stakhanovites, and create maximum privileges for *them. The system provides for the* creation of more favorable conditions for motherhood. According to existing regulations the relief paid to expectant mothers is calculated on the basis of wages paid her two months before childbirth.

Other Factors Ignored

"Until now, when determining the amount of relief paid in case of temporary disability, only one fact has been taken into account, the number of years the worker has been employed. The nature of the illness, the length and severity of the illness have been disregarded.

"A new principle will be introduced, that of paying larger relief *in case of a lengthy and serious* illness. If, for instance, an illness lasts more than two weeks, the payments will be increased after the two-week period. If more than two months, the factory committee may increase it still more. If the worker has a large family or needs special care, the relief may surpass his average wages by from 15 to 25 per cent. Stakhanovites will receive additional privileges."

Veinberg then warned that a decisive campaign would be conducted against malingerers, idlers and drinkers.

Not since the days of Woodrow Wilson's presidency had light *wines been served in the White* House until President Roosevelt resumed the practice.

KTFI PROGRAM

1210 kc. 1,000 watts

Tuesday, June 9

P. M.
6:00 Brunswick Salon Orch.
6:15 Vagabonds
6:30 Dick Powell, vocals
6:45 Waltzes by Wayne King
7:00 Pinto Pete & His Ranch Boys
7:15 "Rubinoff"
7:30 World-wide Transradio news
7:45 Ford V-8 Revue
8:00 "When Memories Call" by Dick Foster & Joe Day
8:15 American Family Robinson
9:00 The Ambassadors from Rudinoff
10:00 Evening Request Hour
11:00 Signing Off Time

Wednesday, June 10

6:00 Farmers' Breakfast club
6:15 Victor Band concert
6:30 Farm & Home flashes
6:45 General market quotations
7:00 Morning devotionals
7:15 Worldwide Transradio news
7:30 *Happiness Boys*
7:45 San Francisco Symphony
8:00 Little Ramblers
8:15 Joe Venti and Eddie Lang
8:30 Lanny Ross Popular Vocals
8:45 Opening market quotations
9:00 Concert Aires
9:15 Refisdi Werrenrath vocals
9:30 Evening Times news flashes
9:45 Morning Melody Contest
10:00 Market program
10:15 Buel Kazee & Dan Hornsby
10:30 James Melton vocals
10:45 Guy Lombardo & His Orch.
11:00 Reminiscing with a Cowboy
11:15 Twin Falls markets
11:30 Greta Keller
11:45 How Thomas A. Edison Developed the Radio

P. M.
12:15 Bishaws Serenaders
12:30 George Hall and His Orch.
12:40 Closing market quotations
12:45 Worldwide Transradio news
1:00 Latest dance releases
1:15 The Rounders & Ritz Quartet
1:45 Riley Pucket & Rad Jones
2:00 Paul Whiteman and His Orchestra
2:15 Jan Pederewski piano selections
2:30 Evening Times news flashes
2:45 Closing sheep market quotations
3:00 Afternoon Request Hour
4:00 Lewis James vocals
4:15 Marek Weber and His Salon Orch.
4:30 McKenzies Orch.
5:00 Organ Sentiments
5:15 Band Concert
5:30 Times and Transradio news flashes
5:45 Ehric Madrigeura Spanish selections
6:00 Frank & Phil Harris popular vocals.

ACEQUIA GRANGE MEETS

ACEQUIA, June 8 (Special)—CCC camp workers from Camp Minidoka sponsored the program at last Thursday's meeting of Acequia Grange. Musical numbers and readings were presented. Mr. and Mrs. G. H. Seaman, Mr. and Mrs. *J. F. Winniford and Mr. and Mrs.* W. C. Mitchell furnished refreshments.

POWWOWS MORE POPULAR

FORT HALL, Ida. (UP)—Indians on the Fort Hall reservation are taking a renewed interest in holding their own tribal powwows in contrast to their attitude during the past five years, F. A. Gross, superintendent, declares.

The United States leads in copper production and takes 60 per cent of the copper exported from Chile.

Idaho Evening Times

TWIN FALLS

TELEPHONE 38

Full Leased Wire Service United Press Associations. Full N E A Feature Service

Published Six Days a Week at 230 Main Avenue East, Twin Falls, Idaho, by IDAHO TIMES PUBLISHING CO.

Entered as Second Class Mail Matter in the Twin Falls Post Office, April 13, 1919, Under Act of Congress, March 3, 1879

SUBSCRIPTION RATES
By Carrier Payable in Advance
By the Week 10c
By Mail, Within Idaho and Elko Co., Nev., One Year, $2.50
By Mail, Outside Idaho, One Year, $4.00

All notices required by law or by order of court of competent jurisdiction to be published wholly, will be published in this Thursday issue of this paper pursuant to Section 58-108, I. C. A. 1932, as added thereto by Chapter 154, 1933 Session Laws of Idaho

RECLAMATION

No more important work in these western states is being carried on than that undertaken by the National Reclamation association, which seeks to conserve the land and water resources of this great section.

It is a travesty, for instance, to see 19,000 second feet of water wasting over Shoshone falls when there is land which this year or during the next few will need this moisture. The reason for the waste is that there is not sufficient reservoirs to impound the precious water.

It is such things as this that the reclamation associations in the state, and nationally, seek to correct, by interesting the national government in the benefit to the public welfare of conserving these valuable resources.

The reclamation association is not bent especially upon adding new arable acres to those already in existence, but in improving water rights, in taking out of cultivation land which has been proved unprofitable to irrigate, cutting down projects with limited water supplies, and in building reservoirs to store water now wasted.

These things were all explained in an intelligent manner by the officers of the National Reclamation association here last week.

The reclamation program they pointed out does not imply that more acres have to be made arable, but includes such work as weed control, soil erosion problems, drainage and other improvements.

This tract and this state are indebted to reclamation for their very being and all around as we see the benefits of the program. Fifty thousand families are directly affected in the 14 western states. One hundred million dollars in new wealth can be added to the west by the completion of projects already started.

Such a program deserves the unqualified support of everyone, and particularly in a section like this which is dependent upon reclamation and is an outstanding example of its possibilities.

FLATTERY

Barely in time for the convention in Cleveland, the overworked National Republican club, the Women's National Republican club, the New York Young Republican club and other G O P organizations, finally unveiled in the Metropolis "a proposed national platform" that might have astonished even the most ardent admirers of President Roosevelt. For aside from the generalities without which no Old Guard pronouncement would be recognizable, the document is no less than a jade reflection of the New Deal itself.

It approves flatfootedly the unemployment insurance and old age pensions with Federal aid to the States; a Federal-State program for youth; labor's right to collective bargaining; the establishment of minimum wages, maximum hours; abolition of sweatshops and child labor; a conservation program to combat floods and soil erosion; a housing program; cooperation with other nations to revive world trade and, believe it or not, a system whereby business organizations would set up codes of employment and competition.

* * *

Of course each and every one of the foregoing has already been put on the statute books by Mr. Roosevelt's administration, as have also been enacted laws covering every subject touched upon less vividly in this long deferred declaration. And no details are divulged as to how the G O P would go about the exceedingly tedious process of revamping or administering the respective measures. In fact, all that has been done during the three years of the Roosevelt administration is hautily ignored, except for the broad indictment that its activities have violated the "American system." But while there is no definition of methods, the draft as submitted to the delegates to the Cleveland convention and their sponsors does contain some interesting side lights.

For example, in reaching after so many decades a recognition of the right of workers to engage in collective bargaining, which of course President Roosevelt put into effect through the N R A and through the Labor Relations Act after N R A was knocked out, this Charlese D. Hilles model stipulates that such collective bargaining is to be permitted only if there is "no interference from any source."

* * *

As to this the occasion, this draft is silent on the subject of holding companies, but it vigorously demands less Government regulation of business. It calls for a return to the Hoover system of "farm relief" by Government buying of surplus farm commodities, thus tossing that problem into farmer Gov. Frank O. Lowden's lap. It boldly, even arrogantly, takes the Federal Government out of relief, with the resultant starvation of several million persons each year. It placidly paves the way for higher income taxes in the lower brackets and is heartily in favor of more tariff, without indicating how they are to be got or given.

It therefore winds up as the G O P once more and so reason to be indignant. But is a clearly defined exemplification of a fact that for some time has been evident to observant people, namely, that no major political party can longer ignore the necessity for liberal reforms in this country, such as even the Conservative dictards of England indorsed at the turn of the century.

And while even implied intimation may still be the sincerest form of flattery, this is no year year for flattery in any form.

POT SHOTS

WITH

The Gentleman in the Third Row

AFTER THE QUARREL

I think I'll be a hermit
Ignoring womenkind;
I think I'll go away and live,
Leaving girls behind.

At best-they're ticklehearted,
It's better to eschew 'em.
I'll live in some secluded dell,
Forget I ever knew 'em.

I'll make myself a staid recluse,
A sort of mental drone.
What's that? She called? Heavenly days!
Outa my way! Gimme that phone!

—Solly the Snooper

* * *

THIS COUNTRY evidently needed a lot of things most, but our advisory experts opined that winner in last week's contest is Mother Knows Best, who hails from Twin Falls, we think. If she'll send Pot Shots her address, we'll see that the treasurer dispatches forthwith 50 pennies of *the realm.*

RUNNERS-UP WHO get honorable mention for the week were: Ann Teek, Twiddle Dee and Bubbioney of Buh.

* * *

OUR CONTEST FOR this week is very simple, and ought to appeal to a lot of our contribs who have been doing it anyway. . . . viz, lie test, etc., it's a liars' contest, limited to 75 words maximum, preferably shorter. Just send us the best fabrication you can think of, keep it to that wordage, and the results ought to be somewhat startling if you really set your mind to it.

IF SOME OF your whoppers are good enough, we'll clip them and mail a few to Burlington, Wis., in the national liars' contest. Then, along about next January you might wake up to find yourself famous. . . .

WITH ALL THAT impetus, plus the 50 cents for the work, you ought to be fairly itching to prevaricate on a grand scale.

* * *

THAT, SAY WE FIRMLY, IS VERY LOUSY

Pot Shotter:

The cashier was talking half audibly to herself about something or other that agitated her. So I says: "What's wrong?"

"Oh, nothing," she remarks. "I'm just muttering."

"Ah huh," I snaps back real quick-like, "that's because you're a mutterly girl."

Good, no, yes?

—Punster

* * *

THEY'RE WONDERING ABOUT HER ABILITY

Pot Shotter:

Although you hear it pronounced quite emphatically that young ladies are always hired in an office for their ability and not their bodies, it's strange how the men already in the office, (and the gals, too) show intense concentration on which new girl the boss is going to hire.

—Tarnation McQuivery

* * *

COMPLICATED—BUT A VERY CLEAR ENDING!

Pot Shots:

First you tell the guy to lay his wallet on the table. Then you put him $1 that you have a system for identifying him now much money he got in the wallet. Then you take out a pencil and a piece of paper and do this: (2) Ask him to add the date you saw him last, (month only) (3) Ask him to multiply this by 4. (4) Ask him to add 9. (5) Write the answer down, (or become to common denominator and divide by 9).

When you have done this, throw the sheet of paper away, count the money in the guy's wallet, and tell him how much it was. Extract the $1 bet you've just won, and go somewhere else at once.

—Marpo Harx

* * *

AN BRUTAL INDEED!

Pot Shots:

He punched her. He took out a knife and slashed her. He pounded her against the hard wood. He drew blood from her sides by his brutal smashing. His face showed no signs of compassion as he broke a bone.

. . . and the darned steak wasn't even tender after I got it home *and cooked it.*

—Aunt Trudy

BULLETIN BOARD

Lettuce Kiddum We've had our board of advisors puzzling over your contest entry but so far they haven't gotten anywhere. Are you being subtle with us or do we need a new board of advisers?

* * *

WE WON'T SAY YES OR NO TO THIS!

Dear Pot Shots:

Sorry but I couldn't help sending in this one.

What this country needs most of today are women that can be seen and not heard.

—Ye Ole Woman-Hater

* * *

FAMOUS LAST LINE

". . . Now, Wilbur—you're going over 40 miles an hour! . . ."

THE GENTLEMAN IN THE THIRD ROW

FOLLY and FAREWELL

By Marie Blizard
© 1936 NEA Service, Inc.

BEGIN HERE TODAY

LINDA BOURNE, 20, pretty, is left almost penniless by the sudden death of her father.

PETER GARDNER, newspaper reporter, helps her get a job with big society news. Linda is in love with DIX CARTER, but he goes abroad to study singing. When Peter asks Linda to marry him she agrees, but postpones the wedding.

HONEY HARMON, film star, comes to Newtown, making a "personal appearance" tour, and buys a scenario written by Linda. Later Linda goes to Hollywood and, by expressing ideas that are really Peter's, acquires a reputation for being able to discover "stars." Soon she is a celebrity.

Dix Carter comes to Hollywood to get into films as an actor. Linda tries to help him. To please Dix, she invites BASIL THORNE, director, to her home though she dislikes and distrusts Thorne.

Peter Gardner writes a successful play and comes to Hollywood. Linda sees him speak in the theatre.

Thorne drives her to a mountain resort where the company is to begin work next day. Arriving, they find the place deserted.

NOW GO ON WITH THE STORY

CHAPTER XX

IT wasn't only the night that made Linda shiver, though it was bitterly cold, penetrating even the warm softness of her coat. Looking at the dark cabins and the figure of Basil Thorne, bending over his motor, she shivered again.

"I'm horribly sorry," she said, trudging in his direction. "I made a dreadful mistake. When I got home into tonight my maid told me there were telephone messages but I was in such a hurry to get out, I didn't look at them. They must have told me there was a change of plans. I can't tell you how sorry I am about having you drive me so far to no purpose. As you said, they must have been unable to get here."

Thorne was tinkering with *some mechanical gadget.* "I'm sorry, too, Linda. Sorry for you, because it looks as though we aren't going to be able to get out of here. This feed line is disconnected some way. I don't know the first thing about engines or their make-up, but it doesn't look to me as though I could do anything about it."

Linda was getting a little desperate. "Basil, we've got to get out. We can't stay here all night!"

He lowered the hood and looked about him. "It might have been worse. At least there are cabins." He shivered. "Sure is cold in these mountains at night."

"Can't you do something?" she pleaded.

"Not a thing with the car, I'm afraid. We might walk, but it must be nearly 30 miles to the last house, and there are mountain lions in these parts."

* * *

HE drew her toward him in a kind, big brotherly embrace. "What would a little ribbon clerk do if she found herself in a situation like this with a prize-fighter?" he asked.

Linda permitted herself a very small smile. "I don't think she'd fight," she said. "But she might ask him what he thought it best to do."

"Thereby showing a lot of sense for a ribbon clerk," he answered. "Now the point is, what would he say?"

"If he were a gentleman he wouldn't ask her to walk home. He would find shelter for her, and just because I'm a director and not a prize-fighter doesn't mean that I can't do the same. What about these cabins?"

"I'll take the one with the roses climbing over the door," Linda said with a gaiety she did not feel.

"We're all out of roses, but would an orchid bush interest you?" he asked, leading her to the nearest of the broken-down cabins. With a flashlight, they studied its exterior. It was not inviting. The windows were broken. Through the gapes that had been windows they saw the filth and debris within. Linda shivered and drew into the warm arms about her.

"I'll sit in the car while you find two habitable cabins," she told him.

He was gone 10 minutes and it seemed an hour.

"There's only one," he reported, "with windows, bunks, a fair amount of cleanliness and a hearth. May I share it with you?"

* * *

SOMEWHERE in the outer darkness a penetrating wail broke the silence while *he waited for* her answer. Frightened, she drew close to him. "You may," she said. "We'll stay up all night and talk about movies."

"I used to be a boy scout," he said, among other nonsensical things, as he gathered twigs and started a fire. It was cold in the cabin, but *gradually it grew* warmer and Linda's eyes grew heavy with want of sleep. They talked and talked. Later Linda couldn't remember what they talked about.

They were hungry, too, as the night wore on. The last thing Linda remembered before waking *in the cold, dark dawn, was wishing* she had some food.

She stirred in her sleep because she was cold. Her muscles were stiff. Her crepe frock was rumpled and crushed. By the early, wavering light she saw that it was nearly 5 in the morning. She didn't remember going to sleep, and opened *her eyes wider and wider to find* herself on a blanket-covered wooden bunk, her own coat thrown over her and Thorne's coat across her stockinged feet. Across the room the grey light she could make out the lines of Thorne's sleeping figure. So she had gone to sleep and he had tucked her away! That was thoughtful, but then Linda realized that the new day was on its way.

She couldn't be found there! Their motor was out of order and Thorne had told her it was 30 miles back to the last house. Linda threw under the coats and slipped out gingerly on the rough, cold *floor.*

* * *

SHE slipped into her shoes and approached Thorne. Shaking him, she cried, "Basil, please wake up. It's nearly 5. We've got to get back. We would never be able to explain."

And when he was awake and had *shaken the sleep from his eyes,* he looked about him. "Don't be stupid, my dear. Of course, we can explain. That's the only thing we can do. We can't get out of here without a car. Let's get a little more sleep and we'll talk about it later."

He closed his eyes and drew *the soiled blanket closer to his* chin. Silently Linda watched him for a moment, and then, putting on her coat and tucking her hair under her hat, she opened the door softly and made her way out to the road.

Linda may have walked two miles; she thought it must have been 20. *The ship soles of her* shoes were small protection against the hard road. The early morning air blew in icy swirls against her, and her lips needed the soothing oil of a lipstick. She hadn't the least idea where she was headed for or what would happen when she made an arrival, and she didn't care.

And then she heard the roar of a motor, and Thorne's white car sped down the road toward her.

"A stroke of luck," he said, coming to a stop. "Found a piece of wire and tied her up. Climb aboard, Princess."

Linda was tired, *tired, upset and* hungry to answer that or anything else he said to her, but when they were nearing a town she turned to him.

"Basil, I want to ask you one great favor. Please, will you turn off the main road and please, as long as you live, will you promise me *never to tell one living* soul about last night?"

He laughed. "What a child you are! Of course you have no need to worry. It was quite innocent. Now, I have a favor to ask of you. Will you marry me?"

"*Marry you!*" Linda looked at him in surprise. She didn't like *looking at him. His eyes were* blurred and bleary. His beard was dark on his red cheeks.

"Thanks awfully for doing the decent thing. I'm afraid I can't," she answered, and didn't see the swift anger that flooded his cheeks with red.

(To Be Continued)

Public Forum

Contributions from readers welcomed. Letters should deal with matters of general interest. Matter should not extend to more than 300 words, and preferably should be confined to 300 words. No contributions considered unless signed, but initials will be used if specifically requested. All contributions should be addressed to Editor Idaho Evening Times and submitted through the mails.

SCALES

Editor Evening Times

Dear Sir: Perhaps if the scales would fall from the eyes of Mr. Spangler he would see more clearly and be able to tell why the two young men, mentioned . . . (Times Forum, June 1), were not given a different sentence.

The first young man happens to be my son and I can say I believe without contradiction that he was not drunk at the time of the *and unavoidable accident which* occurred in one of the worst snowstorms of the season. . . .

No one, not even the officers, can say how that accident happened, whether the driver or the night watchman was at fault; perhaps neither one. It may have been the fault of the weather man. Furthermore, Mr. Spangler, it could have happened to you, and how would you like the goddess of liberty and justice to act in your case?

I, too, believe it is high time that something be done about these unjust laws and unjust sentences; for by the multitude of laws in our land we have all become *transgressors indeed.* . . .

I am glad indeed that you brought up these two cases; for I had planned to write upon the way subject a week ago, but put it off, therefore, when I saw your article in the Evening Times I was reminded of my duty. I never write unless God so directs me to do so.

You say "an allegedly drunken driver, etc." Now this is the point I want to get clear:

If you can, from beyond the *shadow of a doubt, prove that my* boy was drunk, I certainly will appreciate that information; for I will know how to proceed further. You know, perhaps, that in the city of the police officers to arrest a drunken driver. Where were the officers that they did not see my son as he drove down Blue Stone street, out toward the ranch?

Then perhaps the accident was due to their negligence of duty, or to some one who gave or sold *my boy something to drink.* . . .

Since 1908 I have used my influence to help make Twin Falls a city in which I could safely rear my children.

I'm orders have much to answer for in regard to those conditions which have made it possible to get liquor anywhere.

Most sincerely,

MRS. ANNA SNOW

June 4, 1936,
Twin Falls, Idaho.

Your Children

By Olive Roberts Barton

CHILD MUST LEARN TO BE AWARE OF TIME

"Why don't Julie home and dressed for the evening? I saw her in Jones' back yard just now, sitting on a fence and as dirty as sin."

"Keep your coat on, Charles. *She's coming. I sent Sophie over* and she says they are just finishing a wild west show."

"It's nearly 6 o'clock. And Julie's getting to be too much of a Tom-boy anyway. I like my women folk dressed when I get home."

"Well, you know I do have a rule, Charles. She's supposed to be bathed and dressed by 5 every afternoon. Only sometimes they all get so interested in a game it seems a shame to break it up."

Charles snapped open the paper *and looked at the headlines.*

Oblivious to All Else

But he wasn't through talking. Julie had not come, and across the lawns he could hear war whoops that bore no resemblance to farewells.

"I'll go and get her," said Jessie.

"No, don't. It isn't just this once, or not being dressed time after time that I mind so much. But I've noticed her right along. She stays at the movies for two shows almost every time she goes. *When she's been to a party I have* to go and drag her out of the kitchen after everybody else has left. At the park pool, when the other children are getting dressed *I have to fairly rope her out of* the water.

"It's always that way. She's like one of those mud-suckers I used to catch in the river. Once you get her on a line you can't get her off, without an operation."

"Well, grumpy, what's wrong with that? She has a zest for living and she likes people. I think it shows good quality. Julie goes into everything with all her heart and she's very popular."

"I know all that. And I'm not *criticizing, just trying to explain* something. I think she loses herself too much in everything she does, which was all right when she was little. But sometimes she has to be taught to control time and to think ahead. Every one of us has to say deep in his mind, 'I'm enjoying this, but what comes next?' Is it time for lunch, or dinner, or to see somebody about something?' "

"Doesn't Think Ahead

"She'll learn that."

"*But she won't.* She isn't the kind. When she is having a good time she becomes intemperate. She loves a double orgy *of sensation.* She forgets there is a world outside of what *she's doing. She is* the oldest in that crowd today. So it's up to her to jump off the fence and say, 'Good bye, kids. I have to go home. It's late!' "

Julie had to be pried loose, as she made no move to come home. Her father was right about her. Nearly all children lack awareness of something ahead; some skills it altogether. It is excellent training in control to tell them that nothing can last forever. It is one phase of "responsibility" that is very important.

Copyright, 1936, NEA Service, Inc.

HISTORY of Twin Falls City & County

As Gleaned from Files of The Times

15 YEARS AGO—

June 8, 1921

The old fire apparatus system that has served the city for so *many years effectively was moved* from its place today. The tour horses will be advertised and sold later.

Twin Falls county sewing clubs in the farm bureau, having for two consecutive years broken the world's record, will celebrate the event with a grand festival. One hundred sixty girls enrolled in this work in the farm bureau and 101 have completed. This establishes a record for Twin Falls county a perfect record and the greatest record that was ever made anywhere.

* * *

The T. H. club, meeting at the *home of Miss Alice Taylor, enjoyed* a delightful social time. Games were played and refreshments were served at the close of the meeting.

27 YEARS AGO—

JUNE 8, 1909

Work was commenced Monday *morning* on the Buoyant for a two-story brick building that will be erected next to the Hill & Taylor garage on Shoshone street by D. H. Moorman. Mr. Moorman has *just completed* a two-story business building on Main avenue across from the Hotel Perrine.

C. D. Thomas left last night for Nez Perce to dispose of a large number of lots which he has been building in that little city for some time. The advent of the Northern Pacific railroad into the city has caused real estate values to jump rapidly and the holdings of Mr. Thomas will net him a handsome profit.

TWINS STAR IN SPELLING

LORAIN, O. (AP)—Nathalie and Jack Clair, 14, are twins, but Nathalie is just a year behind her brother in at least one respect. Jack won the Irving junior high school spelling contest last year. Nathalie won it this year.

PAUL MALLON'S NEWS BEHIND THE NEWS

An Exclusive Evening Times Daily Report on the Fast-moving Events in the Nation's Capital By an Expert Interpreter and Commentator.

(Copyright, 1936, By Paul Mallon)

HASTE

WASHINGTON — The *official* excuses for the hasty make-shift reorganization of the house leadership were valid enough, but there was one which was not mentioned.

The White House could not afford to have a fight now. Delay would certainly have caused a *serious contest. Mr. Bankhead* would undoubtedly have been elected unanimously in the end, but who would have become floor leader is uncertain. The only sure thing is that there would have been a split reaching down into the roots of the northern and southern wings of the party organization.

That is why Mr. Bankhead took hold of things immediately. It may be denied now, but President Roosevelt was called out of bed and personally counseled Bank*head in the course taken.*

Thus, within 11 hours after Speaker Byrns' death, the whole matter was settled for eight months to come, without a tussle, without a murmur and in fact, before anyone had a chance to speak.

INFLUENCE

What the change means fundamentally is that Mr. Roosevelt now has a really ardent New Deal believer in charge of one house of congress. Bankhead is far more New Dealish personally than Byrns was.

The Alabaman even likes the Tugwell rural resettlement administration, which is generally considered the ultimate test of White House devotion. He has championed such things as the cotton control act, the billion dollar farm tenant bill. He has not said much about the constitution and has questioned the advisability of spending, but these are his only two faults as far as the New Deal left wingers are concerned.

It may not seem to mean much to the man in the street, but it is highly important as far as the inner handling of congress by the President is concerned.

Note—This is not intended to imply that Byrns was short on loyalty in any respect. The New Dealers howled before his election about his traditional political schooling, but they never had occasion to mention it awterward. Also both Byrns and Bankhead have more *friends* than any other two men in the house. Bankhead was first elected floor leader when he was sick at a hospital.

FIGHT

How the floor leadership fight would have developed cannot be told. Chairman O'Connor of the *rules committee* failed the job. It is customary for a rules chairman to step up to the leadership, but O'Connor is Tammany. He has grown greatly in stature at this session, and is well liked, but it is quite well known on the inside that other elements in the party would have contested his succession.

Cloakroom guessers expect that Sam Rayburn of Texas will run against O'Connor next January if the Democrats still have control *of the house. There will probably be half a dozen perennial* candidates also.

PREPARATIONS

Spain's Balearic islands are being fortified on a royal basis. Of course, everyone will deny that anyone except Spain is interested, but the amount already spent and being spent, $50,000,000, is not accounted for either in the Spanish or the local budget; the fortifications *are being developed* with British equipment, which arrives on British ships and is installed under supervision of British officials.

The Balearic islands are so situated as to enable a British naval force there to block Italy's access to the Atlantic ocean. They would not be, of course, to the British against anyone except Italy.

INTRIGUES

The state department is being blamed in Europe for intrigues of which it may be innocent.

League of Nations promoters have circulated rumors in Europe that the U. S. is behind the move by Pan-American nations to quit the league and start a Pan-American League of Nations with us. Uncle Sam also is being *blamed for pulling Argentina up* to demanding a league council meeting this month on the Italian conquest of Ethiopia. (The league cannot do anything, will lose further prestige by officially facing that fact.)

Unofficial state department denials have a ring of truth in them. The last thing the U. S. wants right now is a Pan-American league. As to Argentina's proposal, the belief is general here that the British, who are Argentina's *best customer, furnish the backstage sponsorship.*

REMOTE CONTROL

A lot of propaganda is emanating from Cuba about the new president, Manuel Gomez, planning to oust the power of the army in Cuban political affairs. It is *a laugh to those in the know.* Col. Batista, the army top sergeant who now rules the Cuban military, actually put Gomez in power and is keeping him there. And Col. Batista gets most of his ideas from American Ambassador Jefferson Caffery.

If President Gomez develops hallucinations of grandeur, his term of office is apt to be short.

You May Not Know That—

L. S. Upham of the Sparks Meat Co., American Falls, received a new maple meat block last week, one of the five prizes offered to meat merchants in a national Oldest Meat Block contest.

John Boos Co., Inc., of Effington, Ill., were sponsors of the contest and offered new meat blocks to the five merchants using the oldest blocks in existence, the old blocks to be pensioned off upon receipt of the new ones. The old block which won the prize for Mr. Upham has been in use since December, 1908, or nearly 28 years.

The old block, which has served its time and will go on the *retired list,* is a 30x35 block. It bears the cleaver scars of more than a quarter of a century, and had about served its time.

—Power County Booster

FAIRFIELD

Mrs. Fred Orr entertained for her little son, Bob, in honor of his seventh birthday Friday. Nine guests were present.

Bishop and Mrs. Z. Pond entertained at a delightful dinner in honor of C. J. Sherry, who is 83. Guests included Mr. and Mrs. Foster Funke, Mr. and Mrs. W. J. Fraehanm, Mr. and Mrs. P. H. Neeley, Mr. and Mrs. R. R. Pond, Mr. and Mrs. Joseph Thurber and *Mrs. Sherry.*

Mr. and Mrs. Gehard Schmidt are the parents of a son, Gordon Gehard, born recently at the Gooding hospital.

News have the power to restore eyes and legs lost in accidents.

Closeup and Comedy

by ERSKINE JOHNSON—GEORGE SCARBO

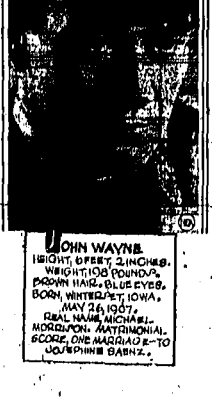

JOHN GOTT COWS LEAD HERD TEST

Place First in Gooding Dairy Herd Improvement Group For Last Month

GOODING, June 8 (Special)—Out of 28 herds with 468 cows John Gott, Twin Falls, ranked first with his dairy herd of over twenty group for the highest herd averages for May of the Dairy Herd Improvement association. Henry Peak, Shoshone, with his herd ranked first in the 10 to 20 group and the under ten class was taken by Russell McCauley, Buhl, according to Victor Duspiva, tester. Registering an average of 1071 pounds of milk and 38.2 pounds of fat the Gott herd of 25 cows, 23 milking, placed first in his group, while 1050 average pounds of milk and 43.7 pounds of fat for the 11 Peak cows placed that herd first in the second class. The McCauley herd of six cows produced 991 pounds of milk and 44.4 pounds of fat.

A total of 342,097 pounds of milk was produced for the month by the 28 herds in the association. There are 468 cows in the association with 413 milking. Total pounds of butterfat produced was 14,750.4 pounds, with an average of 31.5 pounds of butterfat produced per cow including dry cows. Only 144 cows produced 40 or more pounds of butterfat.

KIMBERLY

Mrs. P. N. Gorman and Miss Francina Thomas, Grand Island, Neb., arrived Thursday and are house guests of Mrs. Mollie Noble. Mrs. Gorman and Miss Thomas are en route to Los Angeles.

Miss Lucy Horsh, daughter of Mr. and Mrs. Frank Horsh, arrived Wednesday from Washington, D. C., for a month's visit. She will also visit her brother, Frank Horsh, jr., and family, in Los Angeles before returning to Washington.

Supt. and Mrs. L. A. Thomas and family have moved into their home recently purchased.

Mr. and Mrs. Peter Denning have gone to Shelbina, Mo., to make their home. Mr. Denning sold his acreage to Mr. and Mrs. H. S. Stronks, Baldwin, Wis., who will arrive in a few days to make their home on the property.

Gerald Ridgeway, son of Mr. and Mrs. Carl Ridgeway, is home from Moscow where he has completed his freshman year at the University of Idaho.

Mr. and Mrs. Carl Irwin will leave Wednesday for Palo Alto, Calif., to be present at commencement exercises for their son Lovin, who is graduating from Stanford university.

Mrs. W. H. Spence was hostess at a luncheon at her home on Friday afternoon. Luncheon was served at three quartet tables, each centered with rose-buds. Following luncheon contract bridge was played. High scores were won by Mrs. Tom Ginn and Mrs. H. E. Powers.

Mrs. Marguerite Noble Kee, Twin Falls, is doing the interior decorating of the Christian church basement.

Tennessee is bounded by eight states: Kentucky, Missouri, Arkansas, Mississippi, Alabama, Georgia, North Carolina, and Virginia.

Here Are Answers

Here are the answers to the questions on Republican candidates for the presidential nomination at the Cleveland convention.

1. Col. Frank Knox rode with Theodore Roosevelt's Rough Riders in the Spanish-American war and was a major of artillery in the World war.

2. Political opponents dubbed Senator Arthur Vandenberg "Pouter Pigeon" because he paid little attention to the senate's traditional seniority customs.

3. Gov. Alfred M. Landon was responsible for disappearance of ice cream from his fraternity's menu.

4. Senator Frederick Steiwer and former President Herbert Hoover are enthusiastic fishermen.

5. Herbert Hoover managed Stanford university's football team.

6. Both Senator Vandenberg and Colonel Knox started their newspaper careers on the Grand Rapids (Mich.) Herald.

7. The late Nicholas Longworth once called Senator Dickinson the "hell-raiser for agriculture."

8. Senator William E. Borah, at 70, is older than any man ever elected to the presidency.

9. Robert Taft was assistant counselor for the food administration from 1917 to 1919.

10. Senator Vandenberg lost a billing clerk's job by leaving work to see a Teddy Roosevelt parade.

11. Herbert Hoover worked four years to see that no customer or creditor of his firm would lose as a result of a partner's deals.

12. Colonel Knox drove a vice gang out of Sault Ste. Marie, Mich., when he was a rising young newspaper publisher there.

13. Governor Landon's shrewdness in fraternity and campus politics earned him the sobriquet of "The Fox" at the University of Kansas.

14. Senator Dickinson orated behind the barn of his boyhood home.

15. Colonel Knox—born in Massachusetts, reared in Michigan, publisher of newspapers in Michigan, New Hampshire, and Illinois—might be the favorite son of four states.

16. Senator Vandenberg was manager of the Grand Rapids (Mich.) Herald at 22.

17. Governor Landon was the lone Republican governor returned to office in 1934.

18. Senator Borah querried "Which place?" when asked if he would accept a place on the Coolidge ticket in 1924.

19. Senators Steiwer and Vandenberg were among the five Republicans re-elected to the senate in 1934.

20. Governor Landon belongs to Phi Gamma Delta, which was the late Calvin Coolidge's fraternity.

21. Colonel Knox directed General Wood's bid for the Republican nomination in 1920.

22. Governor Landon donated a cuspidor to his fraternity.

23. Senator Borah reads Shakespeare at every opportunity.

24. Colonel Knox served as an Indian commissioner.

25. Senator Vandenberg was admonished by his dying father to "always be a Republican."

KIMBERLY GIRLS MEET

KIMBERLY, June 8 (Special)—The Kimberly Girl Reserves, and the adult committee will meet at the canyon home of Mrs. John Gourley, Wednesday. Cars will leave the Kimberly high school at 10 a. m., and drivers will be at the top of the grade to pilot cars down.

SALMON SECTION FAVORED BY RAIN

Precipitation of 1.75 Inches Since May 30 Precludes Need for "Runs"

HOLLISTER, June 8 (Special)—Heavy rains which are continuing on the Salmon river tract south of here—the total being 1.75 inches of precipitation since the first of the month—today had influenced the board of directors to cancel plans for a 10-day run of irrigation water starting June 10.

W. M. McDaniels, manager of the Salmon River Canal Co., said today that the water schedule had been postponed indefinitely as water runs at this time were considered unnecessary.

He pointed to the increase in the storage at the reservoir which totalled 46,400 acre feet this morning, compared with 40,857 acre feet when the gates were closed May 30.

Because of the particularly good run-off on account of the rains, it is considered unnecessary as yet to even set the date for the second run. The first, last month, continued for 20 days.

TWO 4-H CLUBS ORGANIZE

FAIRFIELD, June 8 (Special)—The 4-H clubs held their first meetings here Tuesday afternoon. The cooking club met at the home of Mrs. Tom Sanford, with Betty Anne Sanford and Carol Jean Miller as hostesses. They demonstrated the making and serving of tomato soup. The sewing club met at the Cluer home. Mrs. Henry Bauer and Esther Anderson will be the next hostesses.

BATTLING AGAIN

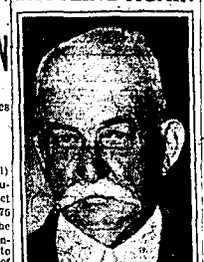

"Tickles Joe" Tolbert, who also might be called tireless, because he usually is in the thick of the fight over delegate seating in Republican national conventions, is shown here as he arrived in Cleveland today for another tussle. Tolbert led in his South Carolinians as the advance guard of the contested delegates. His group was unseated in the 1928 conclave.

Basic English

TOLEDO (AP)—The University of Toledo's opportunity school has added courses in basic English as the groundwork for an international language. The courses are a new attempt at a vocabulary of 850 words and simplified grammar.

VICE CONVICTION SPURS CAMPAIGN

New Attack on Rackets Near After Jury Finds Luciano And Aides Guilty

NEW YORK, June 8 (AP)—With the Luciano vice empire smashed in a clean sweep verdict for the state, special rackets prosecutor Thomas E. Dewey today promised an immediate attack on other rackets in industry.

Dewey snapped the back of the vice ring, which reaped $12,000,000 a year proportions on the $10 a week it extorted for booking prostitutes, in a jury verdict early yesterday convicting Charles (Lucky) Luciano and eight henchmen on all of 62 counts charging compulsory prostitution.

Could Get 1,240 Years

Luciano may receive two to 20 years on each count — a total of 124 to 1,240 — when he is sentenced June 18 by Justice Philip McCook.

The other eight, David Betillo, Thomas Pennochio, Abe Wahrman, Ralph Liguori, Benny Spiller, Jesse Jacobs, Meyer Berkman and Jimmy Frederico, are in the same position. Frederico and Pennochio, fourth offenders, face life sentences in any event. Attorneys for all nine plan to appeal.

INGENUITY SAVES RABBIT

SEATTLE (AP)—Fire Fraser's pet rabbit fell into an abandoned shopping bag attached to a cord, Effie lowered a head of lettuce in Jacket shaft of the Big Cumber mine, Calumet, Mich., will not go to the bottom. The earth's motion causes it to lodge against the side.

BORAH SPE[illegible] NO. ONE D[illegible] FOR DELEG[illegible]

CLEVELAND, June [illegible] Gov. Landon may have the Republican [illegible] ville, but if you want [illegible] try a Borah Special. It [illegible] drink an convention [illegible] named after one of the [illegible] foremost drys.

The drink is served [illegible] bowl. Manufactured by [illegible] Keep Harry Virgin, [illegible] hearty, with 50 years [illegible]

Once in convention fancy d[illegible]

The juice of a half-nine
Dashes of grenadine
Dashes of pineapple ju[illegible]
Plenty of brandy
White of egg
Dashes of cream

It's a cooling cool drink. The Borah special is no only one Landon, Governor [illegible] dry Kansas, has a fine drink named in his honor. It's composed of one-quarter of his coffee, one-quarter cointreau and half brandy. It's a cocktail.

WENDELL GRANGE MEETS

WENDELL, June 8 (Special)—Wendell Grange met last week with about 150 members present from Wendell, Gooding and West Point. A number of candidates from Gooding and Wendell were initiated into the first degree by a team from Gooding, and into the second degree by a team from the Grange gas supply was the principal business. Refreshments were served.

A marble dropped into the Red [illegible] shaft of the Big Cumber mine, Calumet, Mich., will not go to the bottom. The earth's motion causes it to lodge against the side.

[illegible] ARRIVES

[illegible] June 8 (AP)—[illegible] Hugh, traveling [illegible] Washington, walked 26 miles today, among [illegible] active a part he [illegible] in the party accompanying [illegible] refused to [illegible] political situation [illegible] [illegible] conversation [illegible] [illegible] surveying [illegible]

[illegible]N OUT [illegible] MILES OF KIDNEY TUBES

[illegible] Realizing, either agree that your side [illegible] 15 Miles of the tiny [illegible] which help to purify the blood and keep you healthy.

If you have trouble with too frequent bladder passages with scanty amount, or burning and discomfort, the 15 Miles of kidney tubes may need flushing out. This danger signal may be the beginning of nagging backache, leg pains, loss of pep and energy, getting up nights, swelling, puffiness under the eyes, headaches and dizziness.

If kidney troubles allow poisons to remain in your system, they may develop, causing serious trouble. Don't wait. Ask your druggist for Doan's Pills. Doan's has been used successfully by millions of people for over 40 years. They give happy relief and will help to flush out the 15 Miles of kidney tubes. Get Doan's Pills at your druggist.

...SOCIETY...

You Are Invited to Telephone Your Social Items
Phone 38 Before 10:30 a. m.

FEAMSTER-NYE WEDDING RITES SUNDAY EVENT

Miss Vivian Feamster daughter of Mr. and Mrs. W. L. Feamster and Clarence Nye, son of Mr. and Mrs. J. H. Nye were married yesterday morning at the Methodist parsonage, Rev. R. S. Beckwith officiating.

Only the families and immediate friends were present. The bride was lovely in a white silk suit with orchid accessories. Mrs. Frances Thompson, who was matron of honor, wore a peach colored dress with white accessories. Both wore corsage bouquets of sweet peas and heliotrope. Harold Dean was best man.

Following the ceremony, members of the wedding party enjoyed a wedding breakfast at the Park hotel. A color scheme of pink and white was carried out in the elaborate wedding cake, the bouquet, roses, and the miniature wedding procession which decorated the table.

Mrs. Nye's going away outfit was a crepe suit of orchid and yellow, with yellow accessories. Following a three weeks' wedding trip through California, the couple will be at home to their friends in the Rex-Arms apartments.

Present at the wedding were Mr. and Mrs. Feamster, Merle Feamster, Mr. and Mrs. Nye, Mr. Dunn, and Miss Thompson.

Mrs. Nye was graduated from Twin Falls high school.

Mr. Nye is also a graduate of Twin Falls high school. He attended the University of Oregon, Eugene, and is a member of Sigma Chi fraternity. He is associated with the Magic City Feed and Fuel company.

PICNIC PLANNED BY B. AND H. CLUB

Plans for a picnic at Nat's on Feb. June 19 were made at a meeting of the B. and H. club Friday at the home of Mrs. Armeda Parrott. Mrs. Mary Henderson was assistant hostess.

Mrs. Pearl Berry was received as a new member. The following program was presented, under the direction of Miss Velma Hender: Group singing of "The Star Spangled Banner", reading, "The American flag," Agnes Christian; impersonations, Betty Lou Bailey.

Further plans were made for sending the barrel of fruit, which was to be sent to the Children's Home, Boise. Following the business meeting and program, pickle cases were hemmed for the Idaho health camp.

Present were twenty-two members and the following guests: Mrs. Maude Thielten, Mrs. V. Whitaker, Mrs. Stanley Young, Mrs. Mabel Young, Miss Agnes Christianson, Miss Clara Johnson, Miss Sarah Flora, Mrs. Armeda Dobbs and Miss Betty Lou Bailey.

* * *

RECENT BRIDE IS HONORED AT SHOWER

Mrs. Truman Clark, formerly Miss Grace Joslin, Filer, was honored at a shower recently by Mrs. John Kinder, Mrs. Lester Joslin and Mrs. Guy Joslin. Gifts were presented the honoree on a decorated wagon drawn by little Greta Lou Johnson. Group games were the diversion of the evening, with Mrs. Ed Coy and Mrs. Clyde having high score. Dainty refreshments were served at the close of the evening.

* * *

LADIES HONOR NATIONAL PRESIDENT

Honoring Mrs. Myra Williams, Parkshurg, W. Va., national president of Ladies of the Grand Army of the Republic, department of Idaho will entertain tomorrow afternoon at the home of Mrs. Cora Bailey, department president.

All members are invited to attend the no host luncheon at which Doris Thielten will be given as the Paris award of 12 week.

Calendar

Meeting of the Hazelton and Jerome Women's Club is cancelled for tonight. The meeting will be held June 15.

A party for members of the Order of the East will be given tonight from 7 to 9 p. m. in the Masonic temple.

Twin Falls P. E. O. will meet for a picnic at the home of Mrs. C. E. Scott Tuesday at 6:30 p. m. Members are to bring picnic dinner.

The Ladies Benevolent club will meet Wednesday at 2 p. m. at the home of Mrs. Ed Yager. All members are requested to be present, as officers will be elected.

Dylan Sisters will entertain at a bridge card party Monday at 2 p. m. at the Gem Fellows hall. A program will be presented and refreshments served.

M. S. and S. club will meet with Mrs. Edith Galloway Wednesday at 2:30 p. m. All members are requested to be present, as this is the last meeting before the attendant vacation.

The Good Will club will meet Wednesday at 2:30 p. m. at the home of Mrs. James Pennoyette, with Mrs. A. W. Hacker as hostess. Mrs. Pennoyette will furnish the white elephant. Mrs. E. B. Brownfield and Mrs. James Pennoyette will be in charge of the program.

PAST PRESIDENTS PREAP FOR CONVENTION

Arrangements for the Grand Army of the Republic convention in Boise June 22, 24 and 25 were made at a luncheon of the Past Presidents' club Friday in the Baptist Community church. Serving the pot-luck luncheon were members from Lincoln circle, Eden, Sherman circle, Hansen, and Don McCook circle, Twin Falls.

Mrs. Martha Smith cut the birthday cake, which was presented by Mrs. Hazel Leighton.

Honor guests were Mrs. Carrie Gaby, president of the state department; Mrs. Bertha Clyde, past president; Mrs. Helen Bedsent, patriotic instructor, and Mrs. Belle Greene, department secretary.

The organization will meet next at the home of Mrs. Jeanette Hoag, Eden.

CLUBS UNITE FOR FLAG DAY TEA

Members of all women's patriotic organizations in Twin Falls are invited to the Flag Day tea given June 15 in the Legion Memorial hall by the United Order of Patriotic Women.

A Fife program, in charge of Mrs. Jess Crysler of the American Legion auxiliary, will be a special feature of the afternoon. A program at 2:30 p. m. will be followed by a brief business meeting, presiding the tea.

Organizations taking part are: Ladies of the G. A. R., American War Mothers, Ladies of Spanish War Veterans auxiliary, American Legion auxiliary, Disabled American War Veterans and Daughters of the American Revolution.

STUDENTS PRESENT INFORMAL RECITALS

Informal piano recitals were presented by the piano students of Mrs. Hence Meech at her home Thursday and Saturday afternoon. Taking part were Marjorie and Dorothy Dene Halpin, Joyce and Jean Pierce, Esther and Marion Tolbert, Donald Marlyn, Ethel McCleery, Mary Jean Shipman, Frances Campbell, Kathleen Dodd, Joe B. Jones, Shirley Ann Greenhalgh, Mary Tucker, Shirley Meech, Thelma Thiele, Faith Kinnan, Jean Warner and Calla Jean Bailey.

BANQUET CLOSES DISTRICT MEET

More Than 75 Attend Dinner Concluding Supreme Forest Woodmen Sessions

More than 75 guests attended the Supreme Forest Woodmen circle banquet Saturday evening in the Pole hall, the concluding event of the one-day district meeting here.

L. D. McFadden, western states manager of the Pacific Woodmen Life association, Seattle, Ben Predendorf, state commissioner of Idaho, Dr. E. H. Masters, Democratic candidate for secretary of state, Blackfoot; and M. Walters, Seattle, were the principal speakers.

Opening exercises of the convention were conducted by the Pocatello and Boise drill teams. Mrs. Anna Lloyd, Twin Falls, presided.

Mrs. Roe as Program

Mrs. C. Ben Roe, state manager, concluded the banquet program with junior circle prizes, and granted state proficiency certificates to district officers. She was presented with a birthday cake and special flowers. Mrs. Lally Mae Tate, guardian, was toastmaster.

Members were present from Pocatello, Boise, Twin Falls, Shoshone, and Blackfoot.

Other numbers on the banquet program included guitar selections and Hawaiian numbers by Dave Cwowell and Roz Barral; specialty number in honor of the Boise drill team, Mrs. Opal Martins, KTFI radio singer; response, Mrs. Marjorie Hall, captain of the team; two solos by Mrs. I. H. Masters, Blackfoot; a vocal duet, Ida and La Verne Henrich; KTFI radio singers, and a revue by dancers from the Desmond-Bates Studio of Dancing. Dancers included Rose Marie Harmon, Lois Marie Stargill, Eileen Peterson, Betty Johnson, Betty Jean Jenkins, Betty Bickbell, Erma Lea Skinner, Mary Virginia Benson, Shirley Mae Wilson, Shirley Ann Gaskill, Betty Johnson, Eileen Peterson, accompanied by Mrs. George Henrich.

Officers Here

District officers at the convention were: Mrs. Anna Lloyd, Twin Falls, president; Mrs. Rozie Wasel, Twin Falls, secretary; Mrs. Ida Doll Marka, Boise, treasurer; Mrs. Una Wilson, Boise, first auditor; Mrs. Jane Wilson, Pocatello, third auditor; Mrs. Annabelle Holland, Pocatello, attendant pro-tem; Mrs. Jennie Harral, Twin Falls, chaplain pro-tem; Mrs. Anna Alfred, Pocatello, inner sentinel; Mrs. Oscar Sommerville, Boise, outer sentinel; Mrs. W. L. Hobson, Boise, musician; Mrs. Marjorie Hall, drill captain; Mrs. Lillie Mae Tate, Pocatello, junior superviser; Miss Esther Hanifer, Boise, reporter.

Marian Martin Pattern

RE-RUFFLED DAYTIME STYLE EASY FOR BEGINNERS
PATTERN 9477

Looking "just right" about the house and "dressed up" enough for the street is no trick at all for the handy Miss or Matron who knows how to run up a seam! And even if you've never made a frock before, there's no time like the present! You've only to choose this simple Marian Martin pattern boasting only four major pieces. Crisp little ruffles outline the perky yoke, sleeve and trim the smartly rounded pockets. Have you noticed the button accents? Four in front and four in back call attention to the cunning little tabs effects of the interesting yoke. The belt is novel, too. Printed cotton or gingham would be excellent and practical, while dotted swiss or sheer dimity would be cool. Complete Diagram included Marian Martin Sew Chart included.

Pattern 9477 may be ordered only in sizes 14, 16, 18, 20, 32, 34, 36, 38, 40 and 42. Size 16 requires 3 yards 36 inch fabric.

Send FIFTEEN CENTS in coins or stamps (coins preferred) for EACH MARIAN MARTIN pattern. Be sure to write plainly your NAME, ADDRESS, and STYLE NUMBER.

STATE SIZE OF PATTERN.

Be sure to order our MARIAN MARTIN PATTERN BOOK and see how to grace every summer occasion with smart, appropriate clothes! Models shown include the latest vacation clothes, beach wear, play outfits for children, slenderizing designs—even a whole lovely trousseau. Summer fabric and accessory news, too. Send for this book now! BOOK FIFTEEN CENTS. PATTERN FIFTEEN CENTS. TWENTY-FIVE CENTS FOR BOTH, WHEN ORDERED TOGETHER.

Address your order to Idaho Evening Times, pattern department.

BISBEE FUNERAL PLANS UNDERWAY

'Body of Wife of Twin Falls Pioneer Photographer At Mortuary

Funeral arrangements were completed today for Mrs. Jessie Bisbee, 51, who died of heart trouble Saturday at 4 p. m. at the Bisbee apartments following three weeks' illness.

Services will be conducted Tuesday at 2:30 p. m. at the Twin Falls mortuary, with Rev. E. L. White officiating. Burial will be in Twin Falls cemetery. Friends may view the body at the mortuary chapel until 1 p. m. Tuesday. The casket will not be opened after the services.

Mrs. Bisbee was born July 14, 1884, in Hasington, Neb., and came to Twin Falls 26 years ago. She was associated with her husband, C. E. Bisbee, pioneer photographer of Twin Falls, in the Bisbee studio.

Surviving are here husband, a brother, Lester Robinson, Kenesaw, Neb., and two sisters, Mrs. Edna D. Jones, Kenesaw, and Mrs. Olive Bowers, Kimball, Neb.

Old Custom Revealed

NEW HAVEN, Conn.—(UP)—A perusal of old Yale memorabilia recently acquired by the university has brought to light the fact that in 1862 every scholar at Yale was required to bring his own dishes and silver to Commons. A knife, fork, common spoon, tea spoon and dish were listed as the prerequisites.

SKYLES BOUND OVER

At the conclusion of a hearing in probate court late Saturday, H. E. Skyles, Muskogee, Okla., was bound over by Judge Guy L. Rinney to answer in district court on charges of buying, received stolen property. He is alleged to have shipped a quantity of dental gold, reportedly stolen from local offices. Skyles' bond on $1,500 Twin Falls county general hospital today.

Home from Hospital

Eva Jean Hansing, 10-year-old daughter of Mr. and Mrs. A. Hansing, Twin Falls, who received burns and contusions of the leg when she stepped in a hole at one of the entertainment devices at the Monte Young carnival, was dismissed from the Twin Falls county general hospital today.

LUTHERAN GROUP MAPS IDAHO UNIT

Young People Chart Tentative Constitution for State Organization

The last group of more than 250 delegates to the convention of the Lutheran young people here Sunday left this morning after a busy session, the principal business of which was the taking of steps toward forming a permanent state organization.

A tentative constitution was presented during an afternoon session and will be voted on by ballots printed in the next issue of Our Idaho Youth, the organization's bi-monthly publication, managership of which was delegated to members of the Clover group.

Present Constitution

The constitution was presented by Edward Beelke of Eden, aided by Rev. Luther Wexter Kamp, Rupert, and Arnold Werner, Twin Falls.

Complete plans will be decided upon at a meeting of delegates in September.

Music at the opening session, held in the morning in the high school auditorium, was furnished by Miss Gertrude Becher, Twin Falls, who sang "Open the Gates," Knapp, and by the Lutheran choir, who sang "Thy Will Be Done," Holton. Rev. M. H. Zagel was the principal speaker, and stressed the importance of young people in building the church.

Inclement weather prevented the picnic at noon, which was replaced with a gathering in the church basement.

Officers Retained

Present officers of the organization will be retained. They are: president, Rev. W. F. Dannenfeldt, Clover; secretary, C. H. Zimbrick.

"Saved to Serve" was adopted as the slogan for the ensuing year.

The first or second Sunday of next June was chosen for the next annual convention, to take place in Eden.

Miss Ella Swanson, Pocatello, and Irvin Ellers, Twin Falls, were principal speakers at the banquet in the evening.

Delegates were present from Clover, Eden, Idaho Falls, Pocatello, Ashton, Nampa, New Plymouth, Emmett and Parma.

READ THE WANT ADS.

Fairview Residence Destroyed by Fire

FAIRVIEW, June 8 (Special)—The home of Joe Pahl was completely destroyed by fire early yesterday morning. The blaze is believed to have been started by lightning. None of the family was at home when the fire started. The fire department from Buhl was summoned too late for assistance.

The damage was covered by insurance.

A kitchen shower will be given at the Fairview hall tomorrow night for the family, members of which are living temporarily in a small shack on the premises.

LECTURER SPEAKS

BUHL, June 8 (Special)—Paul A. Harsch, Toledo, Ohio, will give a free lecture on Christian Science Thursday of next week, June 18, in the high school auditorium at 8:15 p. m. The public is cordially invited, officials state.

Women Visitors at K. of C. Gathering Attend Open House

Entertainment for the women guests visiting Twin Falls for yesterday's Knights of Columbus initiation and banquet was provided at an open house held Sunday afternoon by Mrs. J. M. Pahan at her residence here.

Mrs. Owen Buchanan, Mrs. H. A. Glese and Mrs. Joe Wagner arranged the decorative scheme for the tables.

Tea and refreshments were served.

MASTERS TO SPEAK

BUHL, June 8 (Special)—E. H. Masters, registrar of the U. S. land office at Pocatello, aspirant for secretary of state on the Democratic ticket, is scheduled to address the New Deal club of Buhl as a meeting tonight.

DUROCHER BOOSTS HITTING TO HELP CARDS WIDEN MARGIN

DIZZY DEAN WINS NO. 11 OF SEASON

Yankees Gain Full Game When Selkirk Homers in 16th; Chisox Trim Boston

By LESLIE AVERY

NEW YORK, June 8 (UP)—Leo Lippy Durocher, field captain for the St. Louis Cardinals, long has been known as the best fielding shortstop in the National League, but today he is also the best hitting one.

Heretofore one of the weakest batsmen in either of the major leagues, Durocher has maintained his position in the scramp Cardinal outfit only through his sensational fielding. The Yankees had sniff once but let him go because he couldn't hit. That was when he was known as the all-American "out."

Leads All Shortstops

But last year "Lippy" showed evidence of getting his eye on the ball when he hit .265, the highest average in his career. This year he is leading all the shortstops in the league with the stick, batting at a .330 clip.

The Cardinals, with Durocher performing at his new pace, took a 5 to 4 decision from the New York Giants yesterday, boosting their margin of leadership to three games, and giving Dizzy Dean his 11th win of the year against two defeats.

Cubs Sweep Series

The Chicago Cubs won 4 to 3 over the Brooklyn Dodgers to sweep the three-game series and retain third place.

Bill Swift allowed only seven hits in pitching the Pittsburgh Pirates to a 6 to 2 decision over the Philadelphia Phillies. The Boston Bees made it three out of four over the Cincinnati Reds, winning the finale 8 to 3, to give Danny MacFayden his sixth victory.

In the American League the leading Yankees gained a game by defeating the Cleveland Indians 6 to 4. George Selkirk's homer in the 16th inning broke up a beautiful pitchers' duel between Charley Ruffing and Oral Hildebrand.

Chisox Blast Boston

The Chicago White Sox blasted out a 12 to 5 win over the Boston Red Sox, knocking Wes Ferrell from the box with a 16-hit attack.

Third place was taken again by the Detroit Tigers, who defeated the Washington Senators 10 to 8, behind veteran Al Crowder. Eight-hit pitching by Lee Tietje gave the St. Louis Browns a 9 to 5 decision over the Philadelphia Athletics.

HANDBALL KING

A handy fellow on a handball court is Joe Platek, above, of Chicago. Joe's 1935 title, again is national champion in that sport by virtue of defeating Dan Marble, San Francisco policeman and brother of Alice Marble, U. S. Wightman cup tennis player, in the national tourney in Beverly Hills, Calif.

MONTANEZ EYES CRACK AT TITLE

Victory Tonight Against Klick Would Mean Battle With Tony Canzoneri

NEW YORK, June 8 (UP)—A title bout with Lightweight Champion Tony Canzoneri is in view for Pedro Montanez of Puerto Rico—if he whips Frankie Klick of San Francisco in their 10-round bout at Dyckman oval tonight.

The brown-skinned Montanez, who has won 13 consecutive victories in the United States, was an 8 to 5 favorite today, but Klick has a habit of upsetting the most promising youngsters.

Champion Canzoneri is under contract to fight Lou Ambers of Herkimer, N. Y., in a title bout this summer, but Tony is believed willing to evade the match. If he does he probably will be forced to recognize Montanez as a challenger for his crown.

Drives and Putts

... with ...

FRED STONE

Twelve golfers have completed their 18-hole qualifying round and three have finished nine of the 18 holes today in the Twin Falls News and Herald tournament at Twin Falls country club.

The scores to date:

McGinnis	35	38—73
Emerson	43	39—82
Campbell	39	45—84
Williamson	42	43—85
Al Smith	41	45—86
Davidson	46	48—94
Ziegler	48	48—96
Bailey	52	48—100
Arnold	51	50—101
McRoberts	48	57—105
Dr. Fox	55	54—109
H. Shields	56	55—111

Those who have finished half their 18 holes are:

M. Cosgriff	40
McNealy	40
Sprouls Leichliter	46

A considerable group of other south Idaho players is scheduled to qualify within the next few days. If rainy weather continues, however, the Wednesday night deadline for qualifying may be extended to Saturday evening.

The No. 6 hole at the country club was eagled twice this past week. Friday evening Sam McGinnis pitched one in with his No. 5 iron from about 15 yards off the green.

Saturday Jimmie Winterholer drove one within two feet of the cup for an easy eagle.

In a matched best ball foursome yesterday, Jimmy Sinclair and McGinnis won over Winterholer and Dewey Hutchinson. The Sinclair-McGinnis best ball was five under par. They collected five birdies on the 7 and 8 holes, first nine, and the 1, 2 and 3 holes on the second nine. Hutchinson and Winterholer ended up one over par, amassing two birdies.

Dr. J. G. Toulson has been on his game this past week, getting a 35 one round. "Pretty good for an old gentleman," said doc.

The main match for the season is in the making.

George Wiley and Paul Taber vs. Dick Roberts and A. J. Peavey . . . that's the lineup, and quite a crowd is anticipated. Parking space is being made available and all is in readiness to handle the largest gallery of the season.

The rain of the past few days has dampened the course, but not the interest in the forthcoming News best ball event. All the golfers (and Pete Wray) have certainly been smoothing out their game. Quite a few out-of-town players are expected.

Rain Blocks Golf Journey to Boise

Heavy rains and hail at Boise brought postponement Sunday of the scheduled invasion of the capital city by 20 southern Idaho linksmen, who were to have played at the Plantation club's golf course. The match is to be re-scheduled later, it was indicated today.

LEGION DOUBTFUL OVER BAER BOUT

Jim Winterholer Will Contact Promoters But Expenses Loom Too High

Although handlers of Max Baer's comeback campaign seek an outdoor bout in Twin Falls about June 19, the Twin Falls American Legion was highly doubtful today about the whole thing.

Jimmy Winterholer, head of the legion's committee, indicated today he will contact Promoters Les Brown of Boise and Lou Hofman, Salt Lake City, to ascertain just what terms Ancil Hofman, Baer's manager, demands for a Twin Falls appearance. Baer fights Bob Frazier, Seattle colored fighter, at Boise June 17. Winterholer intimated that the expense of an outdoor arena plus the sort of terms Baer wants would probably be prohibitive here.

"We don't intend to attempt the thing unless extraordinary demand seems to promote an unusually big crowd," he said. If the Legion should decide to go ahead, it was indicated that Radoland might be used as the site to eliminate necessity for costly erection of bleachers on an outdoor location.

SLATES BOISE FIGHT

BOISE, Ida., June 8 (UP)—Max Baer, former heavyweight champion and playboy of the pugilistic world, will fight Bob Frazier, Seattle Negro heavyweight, in an outdoor bout here June 17, Les Brown, Boise promoter, said today.

Scene of the bout has not been set, although Brown is checking to lease the fairground grandstand which normally seats 7,000. The promoter will probably erect temporary seats, bringing the capacity to 10,000.

Brown is also attempting to schedule fights for Baer in Pocatello, Idaho Falls and perhaps Twin Falls. Ancil Hoffman, Baer's manager, is demanding a guarantee of $3,000 and 40 per cent of the gate of his Idaho invasion. He wants the $3,000 whether Baer fights one or three bouts in this state.

The Boise bout will be sponsored by the Boise Elks drill team.

GOODING-JEROME GAME POSTPONED

GOODING, June 8 (Special)—Baseball fans in this locality were greatly disappointed Sunday afternoon when it became necessary to call off the Southern Idaho league baseball game between Gooding and Jerome due to a downpour of drenching rain Saturday night and Sunday afternoon.

Manager Bellanger of the Gooding team reports that the postponed game may be played here Friday evening if agreeable with the Jerome team. Such a schedule would then put Gooding against Hansen for next Sunday's game and should give the baseball fans a real treat for the week.

* * * *

BURLEY DEFEATS ALL-NATIONS, 11-4

BURLEY, June 8 (Special)—Burley's baseball team clicked smoothly here yesterday to whip the All-Nations barnstorming club of Des Moines, Ia., 11 to 4.

With the Cassia sluggers uncorking powerful metal work, Mr. Fiure checked the All-Nation hitters in the pinches and Burley coasted to its victory.

Macy and Parrish banged three hits apiece for Burley, Earl Williams led the scoring with three runs.

Leading hitter for the Des Moines team was Hojne, All-National hurler, who collected two safeties.

* * * *

Rain Prevents Game

KIMBERLY, June 8 (Special)—Too much rain washed out the ball vs. Kimberly Southern Idaho league baseball game yesterday.

In common with activities on other fronts, the local fill was postponed until a later date, probably at the end of the regular schedule.

Saturday Scores

AMERICAN LEAGUE

Cleveland 4, New York 2.
Boston 10, Chicago 6.
Detroit 10, Washington 4.
Phila. 6, St. Louis 5.
St. Louis 5, Phila. 3 (2nd game)

NATIONAL LEAGUE

Phila. 5, Pittsburgh 1.
Chicago 10, Brooklyn 4.
Cincinnati 4, Boston 1.
Cincinnati 3, Boston 0 (2nd game).
New York 4, St. Louis 5.
New York 7, St. Louis 0 (2nd game).

PACIFIC COAST LEAGUE

Missions 6, San Francisco 3.
San Francisco 7, Mission 4 (2nd game).
Los Angeles 3, San Diego 2.
Seattle 14, Sacramento 7.
Oakland-Portland, rain.

'Twas a Mad Finish And Tony Had What It Takes

BY HENRY McLEMORE

SPRINGFIELD, S. D., June 8 (UP)—The national golf championship ended some 36 hours ago but I am still here, under observation for cholera, scurvy and potson ivy. I was detained by the health authorities when they learned I had spent three days in the "Black Hole of Baltimore," as the press headquarters for the opening was known by those confined within its grubby walls.

It isn't here now. A local Florence Nightingale keeps us supplied with Scotch and soda, and the mad finish of the championship supplied plenty to talk about. It's still hard to believe that Tony Manero won it. Men aren't supposed to come winging down the final 18 holes of the world's No. 1 championship as he did. They are supposed to choke up in that final circus, go to pieces under the pressure that a chance of winning immortality and $50,000 exerts.

Burned Up the Course

The only thing that went off places on Manero's final drive was the course itself. He just really tore it up. His heart may have been in his mouth, as his playing-partner, Gene Sarazen, said, but in his wrists, where the game is played, Mr. T. was nothing but steel. That was proved by the way he played the 18th hole.

The home hole at Baltusrol is a tough baby, even in a practice round, and it was a madhouse when Manero stepped up to the tee. Especially to a fellow who had never won a major championship and who was expected to crack in a thousand strange ways. And there was a reason. It started right in where he drove off, and it came in on down the fairway where he hit a mashie-niblick so close to a picket, jammed horseshoe of 10,000 yelling customers.

He Didn't Crack

If the man had anything, it was that which would crack a nerve. The place for it to go was Hell, with thousands of dollars riding on his every shot. He banged a drive squarely down the middle, and followed it with a second shot that rode straight and true to the green.

The tremendous crowd backed about the green didn't let him make that second shot for the fairway is roll-top, and he was hidden by a hill but as he came to the rise of the hill the crowd spoke plain, and they greeted him with a roar that told you that would have shaken the heart and nerves of a Sphinx, resolute point. He never blacked a putt. He just walked up to the green and rolled a 20-foot putt dead for the cup. That putt was the joy ride. As it shuffled toward the cup, the wildest national oven in history was on. Can't tell it still was going when the thousands started to, and Tony was forced to sink the next one, a foot and a half fellow, in a hurry to get it in before the crowd engulfed him.

They Needed It

Mrs. Manero, prettiest of all the golf wives, watched that final putt from the clubhouse porch. And her first words were:

"I didn't know whether to laugh or cry. But surely no one needed it more than Tony and I."

She probably told the truth. There isn't much money for a pro at a small club in the south, and not so many weeks ago the big sports goods company which had him on the payroll for using their clubs, wrote and said his name was no longer worth money to them. Maybe it's wicked of me, but I like to think about how that company feels now.

Likely to Stand

Manero's winning total of 282 is likely to stand longer than the 286 of Chick Evans that it broke. And Chick's mark wasn't cracked for 20 years. Baltusrol officials, had they chosen, could have made their course play much harder than it did. But Baltusrol wanted crowds and publicity, and it realized that rounds of 73, 75 and 76, aren't conducive to either. So the tees were left short, and the pins were placed where a player could go for them with confidence.

Which was sensible. Oakmont was a joke last year. In their eagerness to protect the par of that course, the officials turned it into a ridiculous layout. Daniel Boone, using his trusted squirrel gun, would have had trouble slanting.

My next dispatch, my beloved constituents, will come to you from Cleveland where the Republicans, after a few days of behaving like lingerie salesmen in convention at Atlantic City, will name a candidate for the highest office in the land.

GOODING GOLFERS PLAY AT JEROME

Rain and Wind Halt Matches Against Shoshone and Jerome Clubs

GOODING, June 8 (Special)—Gooding's recently organized golf team journeyed to Jerome Sunday morning where it participated in matches against the Shoshone and Jerome clubs.

Rain and wind put an end to the playing, but it failed to quell the enthusiasm of the game.

Members on the Gooding team who made the trip are: F. F. Swan, Bert Bowler, J. T. Vaught, J.S. Ketchum, Fred Craig, Alex Watson, V. J. Sullivan, Benny Bray and H. Ormond.

Plan Own Course

It is reported that all the members of the club did exceptionally considering that this was their first match of the season, and fans and players in this vicinity are looking forward to the purchase and construction of a course in the immediate future.

A committee composed of Bert Bowler, Alex Watson, and Eric Whipkey have been appointed to look over promising golf sites, but as yet they haven't secured one. It is hoped that a course may be selected near Gooding college so that the college students may take advantage of the game for recreational possibilities.

SOFTBALL SCHEDULE

Mon., June 8—No games; both scheduled contests postponed on account of rain and wet grounds.

Tues., June 9—First game, Wiley Drug vs. Utah Chiefs; second game, Troy Laundry vs. Jerome Co-op Creamery.

Wed., June 10—First game, Idaho Power vs. Van Engelen's; second game, Brunswick vs. Ford-Vico.

Thurs., June 11—First game, Wiley Drug vs. Spete's Cafe; second game, Jerome Co-op Creamery vs. Workers Alliance.

Fri., June 12—First game, Troy Laundry vs. Consolidated Freight; second game, Utah Chiefs vs. Twin Falls Glass and Paint.

SON OF FAMOUS CAR RACER HURT

LOS ANGELES, June 8 (UP)—Bob France, 20, son of Fred France of Indianapolis speedway fame, was in critical condition today from injuries received when his mount rolled over on him during a trial run at Auto speedway here yesterday.

The youthful driver hit a tomboy-ended job spot in the track at new South-gate speedway. His car turned over and pinned him beneath it. Physicians said he suffered a skull fracture.

The length of a day varies with the sun. Sometimes it is more than 24 hours, sometimes less. On Sept. 20, for example, the clock is 10 minutes slower than actual sun time.

CHIEFS NOSE OUT BURLEY SAFEWAY

Twin Falls Softballers Annex 5-4 Victory in Last Half Of Final Inning

After two other games which had been rained out, Twin Falls Utah Chiefs and a number of other weather-bound visitors took in the Burley Safeway softball game here on the final night of the tournament.

The Chiefs had a close opponent slipping into a 4 to 4 deadlock ready to come to victory. Burley plugged away to tie the score at 4-4 by way of three singles. Barlow's triple and an error in the fifth inning. The Twin Falls crew won out when Simone Hagler reached in the seventh, advanced on an error that put Williams around the third sack, and then cracked in a clean play of Malone, who had grounded.

Nine Hits Each

Barley compiled nine hits off Hagler and the Chiefs pounded the same number off Dr. Barlow.

The first game of the afternoon in inter-division tilt between Spete's Cafe and Consolidated Freight was turned out in the fifth inning. Van Engelen's scheduled mission of Filer was also blocked by rain.

Lineups for the game here:

Burley Safeways: Williams, lf; Fillmore, 2b; B. Parish, ss; C. Manning, c; Cramer, 3b; Brown, cf; O. Williams, sf; Kunkle, rf; Barlow, p; L. Fillmore, 2b.

Utah Chiefs—Adkins, sf; Frost, ss; Givens, 2b; Hucktebll, lf; Devine, c; Clore, 1b; Ballard, 2b; Hagler, p; Eubanks, rf; C. Mullins, cf.

Score by innings:

	R	H	E
Burley	000 020 0	4	9
Chiefs	000 000 1	5	9

Umpires: Buttner and R. Wells; scorer, Rigler.

LEWIS BATTLES SWEDISH CHAMP

NEW YORK, June 8 (UP)—Light-heavyweight Champion John Henry Lewis of Los Angeles meets John Anderson, light-heavy champ of Sweden, in a 10-round non-title bout tonight at Dexter Park.

Anderson is subbing for Al DeLaney, who injured his back in final workouts for the match. Lewis said that when he weighs in at the boxing commission this afternoon he will challenge and post a $2,500 guarantee to meet James J. Braddock for the heavyweight title.

MEYER RACES TO WIN OVER STAPP

HAMMOND, Ind., June 8 (UP)—Lou Meyer, three-time winner of the Indianapolis speedway race, followed up Sunday with a victory over Babe Stapp at Roby race track.

Meyer defeated Stapp in two five-mile laps in the feature event. Both drove the cars they entered in the Indianapolis classic this year.

Pro Gridder Takes Colo. Mines Berth

SALT LAKE CITY, Utah, June 8 (UP)—Jack Johnson, former Detroit Lions professional player and all-American tackle when he played collegiate football at University of Utah, definitely has accepted an assistant coaching job at Colorado School of Mines, it was learned today.

Johnson will report to Coach Albert White in the early fall, he said.

OLYMPIC PRIZE

This is the prize for which athletes from all over the world will be striving at the Olympic games in Berlin this summer. The medal, both sides of which are shown, was designed by the Florentine artist, Cassioli. One side shows the goddess of Victory; the other, the triumph parade of the marathon.

WIND SLOWS UP RECORD ASSAULT

Owens, Metcalfe and Colored Co-Stars Frustrated By Cold Breeze

CHICAGO, June 8 (UP)—A cold and blustery breeze kept taking attempts of Jesse Owens, Ralph Metcalfe and other Negro athletes in yesterday's central A. A. U. track and field meet.

The meet was an Olympic tryout.

Owens won the broad jump at 25 feet, 3 inches, Metcalfe won the 200-meter dash in 21.3 seconds. Owens and Metcalfe teamed with Ben Johnson and John Brooks in an attempt to break the 400-meter relay world record, but their time of 41.4 seconds, was 1.4 seconds short of the mark.

Cornelius Johnson of Compton Junior college and Dave Albritton of Ohio State tied in the high jump at 6 feet, 8½ inches.

Scores Yesterday

NATIONAL LEAGUE

St. Louis 6, New York 3.
Chicago 4, Brooklyn 3.
Pittsburgh 6, Philadelphia 2.
Boston 8, Cincinnati 3.

AMERICAN LEAGUE

New York 5, Cleveland 4 (16 innings).
Chicago 13, Boston 5.
Detroit 10, Washington 8.
St. Louis 9, Philadelphia 5.

PACIFIC COAST LEAGUE

San Francisco 5, Missions 2 (12 innings).
Los Angeles 4, San Diego 2.
San Diego 7, Los Angeles 2 (second game).
Oakland-Portland, rain.
Sacramento-Seattle, rain.

Monday Softball Tilts Postponed

Both scheduled softball games for tonight have been postponed because of rain and wet grounds, it was announced this morning by Frank Buttner, chairman of the Twin Falls softball association.

Buttner said the postponed tilts would be inserted into the schedule later, probably on a Sunday program.

The delayed games were to have been Workers' Alliance vs. Van Engelen's and Ford-Vico vs. Spete's.

SEALS WIN TIGHT 11-INNING BATTLE

San Francisco Downs Missions To Give Sheehan Victory In Mound Duel

By United Press

[illegible]

Coast Series

The Seals [illegible] series with the Missions, winning [illegible] game, San Diego won 7 to 2, the Padres slapping out four runs in the fourth inning, one of them a homer by Wally Hebert.

THE STANDINGS

NATIONAL LEAGUE

	W.	L.	Pct.
St. Louis	31	17	.646
New York	28	20	.583
Chicago	24	21	.533
Pittsburgh	25	22	.532
Boston	24	26	.480
Cincinnati	22	26	.458
Brooklyn	19	30	.388
Philadelphia	19	30	.388

AMERICAN LEAGUE

	W.	L.	Pct.
New York	33	16	.673
Boston	31	19	.620
Detroit	27	23	.540
Cleveland	25	22	.523
Washington	25	25	.500
Chicago	22	24	.478
Philadelphia	15	31	.326
St. Louis	15	22	.313

PACIFIC COAST LEAGUE

	W.	L.	Pct.
Seattle	41	30	.577
Oakland	38	30	.559
Mission	39	32	.549
San Francisco	37	34	.521
Portland	32	34	.469
San Diego	33	39	.458
Los Angeles	31	40	.437
Sacramento	29	39	.426

DEER LIKES HOME LIFE

SENON PARK, Sask. (UP)—Joseph Poulin had a strange and unexpected guest for breakfast. Pursued by wolves, a bright-eyed deer leaped through the window of the kitchen and after gazing around began eating Poulin's breakfast.

TIMES WANT ADS BRING RESULTS.

STAR SETS MARK FOR PENTATHLON

Coast Youth, National Champ In Decathlon, Adds More Track Laurels

EUREKA, Calif., June 8 (UP)—Bob Clark, national Decathlon champion, used his versatile teach and field talents to help make the second edition of the fast-growing Eureka relays a success and established a new Pentathlon record which today virtually assured him of a place on the United States Olympic games team.

Clark, formerly of the University of California and now representing the San Francisco Olympic club, bettered the Pentathlon mark of 4173 set by Jim Hausch of the Kansas City Athletic club, in 1931, by 497 points. Clark's point total was 4670.

The slight, sturdy athlete won the broad jump, 1500 meter run, and 200 meter run. He placed second in the javelin and third in the discus. George Mackey, University of California, was second honors in the Pentathlon, scoring 3755. Jack Parker, Sacramento Junior college, placed third with 3372.

MACKENZIE TOPS STAR GOLF FIELD

Leads Way Into Second Round At Shawnee; Tony Manero Fares Badly

SHAWNEE ON DELAWARE, Pa., June 8 (UP)—Roland Mackenzie of Washington, D. C., today set the pace for most of the Ryder Cup's best shot-makers as second round play began in the 72-hole Shawnee open golf championship.

Mackenzie carded a 70, two under par, for his first 18 holes to lead by one stroke.

National Open Champion Tony Manero of Greensboro, N. C., fared badly in the opening round, shooting a 79.

Tennis Aces Start Kansas City Meet

KANSAS CITY, Mo., June 8 (UP)—Ace tennis players from the Pacific coast, the southwest and the west today opened the 58th annual Missouri Valley tennis tournament at Rockhill club. Wilmer Hines, of Los Angeles, Calif., was No. 1 in the men's division.

You'll Find Real Opportunities in the CLASSIFIED ADS

APARTMENTS FOR RENT

Furn. and unfurn. Apts. 256 Blue Lakes North.

Furn. Apt. at Justamere Inn. Ph. 456. Oasis Home ph. 971.

Furnished Apartment. Adults only. 219 6th Ave. East.

FURN. APT. with kitchen and electricity, $12.50 a month. Call at 363 4th Ave. E.

Nicely redecorated housekeeping room. Adults. Low Rates. 222 6th Ave. E. Ph. 1654.

BOARD AND ROOM

ROOM AND BOARD — 154 8th Ave. East.

ROOM AND BOARD. 129 6th North.

Board and Room. Men preferred. Reasonable price. 620 Main No.

FOR RENT. Furn. housekeeping room. $9 per month. Ph. 1434.

FOR SALE—MISCELLANEOUS

Trailer house. 16'x8'. C. M. Ferry. Mellon Valley.

New small Cabin, suitable for trailer house. $90. Ph. 5W. Ave. E.

Furniture and rugs. Condition good. Phone 1489. 238-8th Ave. N.

Auto Windshield and Door Glass. Thometz Top and Body Works.

MOWER and rake, also bred gilts. L. C. Jones, phone 0291-J-11.

"WICKER" three-piece set, two rugs. 1201 8th Ave. E.

Built Lumber Yard—Rough lumber, $25.00 M. 12th St. East, by the Built Hawaii yard.

FOR SALE—Barley, Hay. Six-month-old Chester White Boar. E. J. Malone.

FOR SALE — Crane plumbing fixtures and plumbing supplies of all kinds. Krengel's Hardware.

FOR SALE Two well-built 4-wheel trailers at Idaho Typewriter Exchange, or call 461 2nd. Ave. N.

Heavy timbers, bridge plank, rough lumber. Woodlawn Lumber Yard, opposite Swift & Co. Phone 381.

Ivers-Pond piano and bench. Good as new, cost $710.00, will sell for $225 this week. Also 3 sets books, 20, 21 and 24 volumes. Call at 1130-4th Ave East.

Household furniture—Monarch range, two walnut bedroom sets, overstuffed set, baby buggy, chairs, tables, etc. 1202 Kimberly Road.

FOR SALE — Repairs for McCormick, Deering, John Deere, Moline, Milwaukee, Dain and Emerson mowers. All guaranteed parts. Krengel's Hardware.

Auto Door Glass, Windshields and Window Glass. No charge for setting glass. Bring in your sash or drive your car in. Protect your health. Save on your fuel bills. Phone 5. Moon's.

FURNITURE FOR SALE—New and used furniture of all kinds. Coal ranges, electric ranges, coal stoves, circulators and other household furnishings. Moon's, Phone 5, Store No. 1; Phone 316 Store No. 2.

FOR SALE. A splendid assortment of antique furniture, pictures, china-ware, glass-ware. Show only by appointment. Ph. 1011 or address 553 South University Ave. Blackfoot, Idaho

FOR SALE. A carload of Murresco in bulk. Buy what you need, bring back what you have left. We loan you a brush to put it on free. McClintry House Paint, 4-Hour Enamel, Floor and Linoleum Varnish dry in two hours. We also have a large stock of Wall Paper and Linoleum Rugs. Why pay war price. Phone 5, Moon's.

SALE

ROUGH LUMBER

3 by 12's all lengths
2 by 12's all lengths
2 by 10's 8s 10s 12s all lengths
1 by 12's, 10s, 8s, 6s, 4s all lengths
4 by 4s 4 by 6s, 6 by 6s all lengths

$25 per M while it lasts

WOODLAWN LUMBER YARD
237 4th Ave S Phone 381
Opposite Swift & Co on Trackway

LIVESTOCK AND POULTRY

FOR SALE. Good milk cows $45 and up. N. W. Eden. J. T. Martin.

POULTRY TO SELL? A Want-Ad will find the buyer for you.

Highest prices paid for your fat chickens and turkeys. Independent Meat Co.

Want to Sell That Horse? Make it known in three columns. You'll find a buyer promptly.

FOR SALE. Marshal strawberries at Edmundson's, by the flat or picking by the gallon. 4½ mi. No. of Washington school.

AUTOMOBILES

WANTED TO BUY—1000 cars to wreck. Farmers' Auto Supply Used Parts Dept. Phone 225-W.

SITUATIONS WANTED

Young man, wants work on ranch immediately. Write Box 221P care of Times.

Experienced general carpenter desires remodeling, housebuilding or carpenter work of any kind. T. F. McClashan, 237 8th Ave. No. Phone 985.

REAL ESTATE FOR SALE

Modern six-room house, Eastlake, excellent condition, $4500.00 Swim Investment Co.

18 ACRES on north side with water on well, soil water. Write or inquire 223 8th West, Twin Falls

7 room house on Washington St. Pavement. $1100.00. $300.00 cash Swim Investment Co.

$15,000.00 centrally located Twin Falls business property, 25x125 ft. Swim Investment Co.

80 per acre. 120 acres all improved 3 miles Castleford. Swim Investment Co.

FOR SALE
75 Improved farms in the Boise Valley. 10 to 160 acres. Prices $50 to $125 from $30.00 to $100.00 per acre
J. E. ROBERTS
Realtor Phone 593

WANTED TO BUY

WANTED TO BUY—About 200 tons of choice hay. Phone 1621 after 6:30 p. m.

MONEY TO LOAN

Money to loan—both private and company funds for Twin Falls and Jerome county lands and Twin Falls business and residence properties. Rates 5% to 6½%. Swim Investment Co.

—SPOT CASH—
For
USED CARS
JOHN B. WHITE
211 Second No.

MONEY TO LOAN
On Twin Falls dwellings. Lowest rates. Long terms. Quick Service.
SANGER-JONES
Real Estate — Loans
123 Main E. Phone 427

ATTRACTIVE 5-room home just completed. Near school. Full cement basement, piped furnace, all hardwood floors. $3,750. Small down payment. $35 per month.
SANGER-JONES
Tel. 427 — 123 Main E.

WANTED—MISCELLANEOUS

FURNITURE WANTED — We buy used furniture, coal ranges, stoves and ice boxes. We pay cash. Phone 5. Moon's.

WANTED — Lawn Mowers to grind. We call for and deliver. Phone 229-R. Moore's Repair Shop. 244 Main avenue south.

WANTED To trade new Crane plumbing fixtures for your old bathroom fixtures. Krengel's Hardware.

WANTED — Upholstering, Repairing, Furniture Refinishing, Window Shade work. Cress & Bruley Furniture Co. Phone 555. 130 Second St. East.

WANTED for our pasture: five hundred head of sheep, and fifty head of cattle. Mary Alice Park. Phone 0286-J1. Call early morning or late at night.

MISCELLANEOUS

Lawn mowers sharpened. Schade Key Shop. Back of U. D. Store.

Canvas, Tents, Awnings. All kinds Canvas repairing. Thometz Top & Body Works.

Estimates gladly given on all kinds of job printing at office of Idaho Evening Times.

Custom killing, curing and smoking meats. Phone 25. Independent Packing Plant.

Water to rent 150 shares Salmon Canal Co. and 25 shares Segregation. North Side Swim Investment Co.

If who ever stole the chickens from Frank Krengel will return them he will give them their pens and hatches

CARBURETORS -- Carburetor parts and service. F. G. H. Motor Service, 230 Shoshone St. West, Twin Falls

Vacation time is here. Leave all care behind. Children cared for reasonably, any time, all ages. Reference. Phone 0184-W2

SPRING FILLED MATTRESSES MADE FROM YOUR OLD COTTON. Mattresses renovated and recovered. Wool carding. Twin Falls Mattress Factory. Phone 561-W.

FOR SALE OR TRADE

Light car for beans or potatoes. 236 Blue Lakes North.

To Trade. Business property for farm land. Swim Investment Co.

HAIR DRESSERS

Permanents $2.50 to $5.00. Over Rex Theater. Mrs. Bender.

HELP WANTED—FEMALE

Girl for house work. Middle age. Phone 1296.

SALESMEN WANTED

Investigators wanted to become spare time insurance adjusters for National Fire Exposure Bureau. Give references. Universal Claims Bureau, 1182 Market St. San Francisco, Calif.

DIESEL SALESMAN WANTED. Practical Diesel training, the kind that fills and leads capable men in splendid jobs is more and more in demand. Long practical training, liberal credits and financial help to deserving students, plus a wonderful placement record, makes this the best selling proposition. Representatives wanted in Idaho. See or write Mr. Spencer, Park Hotel, Twin Falls Monday.

LOST AND FOUND

LOST — Wheel and tire 32x6 for Ford truck. Notify Idaho Bean Elevator Co.

SEED AND FEED

Garden and Flower Plants. 313 Shoshone No. Public Market.

Have few Red Kidney Beans left to contract. Kinney Wholesale Co.

FOR SALE—Garden and onion seed. Burns Second Hand Store.

SEED BEANS — Before you plant your beans come in and look at this seed. Miller Strain, Elsworth and Number 50 for type, size and yields. Idaho Bean & Elevator Co., Twin Falls and Filer.

FOR SALE—California Pink Beans. By original grower through Shields & Graham, Buhl, acclimated 3 years. Good yielder no blight. Higher priced than Reds. Hand picked seed, $4.50 per hundred. F. W. Lehman, Buhl, Rt 3.

PAINTING — DECORATING

PAINTING AND KALSOMINING. Phone 1120W

Kalsomining and General Painting. E. L. Shaffer. Phone 1293-J.

WANTED—Painting and Kalsomining with guarantee. 933 Blue Lakes.

Painting, Kalsomining, $2.25 a room and up. Get our prices. Phone 0180-R2. Cowham and Wise.

PAINTING & decorating, work guaranteed. Also Hagerman sand, gravel for sale. H. Ecker, Ph. 971.

SHOE REPAIRING

FOR GOOD MATERIAL, good workmanship, plus low prices, try Twin Falls Shoe Shop, 132 West Shoshone St. Phone 396.

ENGRAVING

WEDDING ANNOUNCEMENTS and calling cards engraved or printed. Many correct styles to choose from. Call at the Evening Times office, 223 Main Avenue East. Telephone 33.

FRUITS AND VEGETABLES

Strawberries—you pick. No children. ½ mile West Randall Green House.

STRAWBERRIES by gallon, starting Sunday. One mile north Washington school. Rex Warren.

Twin Falls Mammoth Strawberries. Public Market: 313 Shoshone, North.

Marshall Strawberries. 1½ mi. North of County Hospital. Phone 0296-J-2.

FOR SALE — Strawberries ½ mi. No.—½ Mi. W.—Five Points store. ½ mi. No. ½ E. County hospital. Bring containers. You Pick.

FOR RENT—ROOMS

FOR RENT — Nice front bedroom, 429 2nd Ave. W., ph. 1085-J.

Classified Directory

Responsible Business Firms and Professional Offices of Twin Falls

AUTO TOP & BODY WORKS

Expert body and fender straightening. Thometz Top & Body Works.

DENTIST

Dr. T. L. Cartney, Dentist, Wilson Bldg., 228 Main Ave S. Phone 83.

OPTOMETRIST

DR. WILLIAM D. REYNOLDS, 220 Main Avenue South.

FRENCH MINERS ORDER WALKOUT

Coal Men Thought Unaware Of Agreement Granting Major Triumph

By RALPH HEINZEN
(Copyright, 1936, United Press)

PARIS, June 8 (UP) — One hundred thousand coal miners struck today in the north while a million jubilant strikers in other areas awaited leaders' orders to return to work after a major victory.

The coal miners struck, despite an agreement by which employers conceded demands for higher pay, vacations with pay and other concessions.

Unaware of Pact

Government leaders hoped to end the new strike quickly. They believed it was due in part to the fact that provincial newspapers could not be published this morning because of the strikes, and that the miners did not know of the agreement.

Nine thousand employes of the Michelin rubber plant at Clermont Ferrand tried to work this morning, intending to occupy the factory on strike, but found gates locked against them.

Workers generally celebrated the major victory they won by virtue of the government agreement.

"New Deal"

The new Socialist-Communist radical Socialist government which effected the agreement in the early hours of this morning, made ready to take its first great stride in its new deal legislative program tomorrow.

This is a project for national control of war industries, government control over the powerful "merchants of death" who make armaments for the French and many foreign governments.

Also there will be a series of bills putting into effect the promises which government leaders had made to workingmen to better conditions.

Workers' Triumph

A long Sunday of negotiations were brought to fruition soon after midnight when employers representatives in conference with a dozen and workers leaders agreed on a 40 hour working week, collective labor contracts, paid vacations, recognition of workers' delegates and pay increases of from 7 to 15 per cent according to industries and present price scales.

These concessions were made on condition the government presents legislation assuring their application uniformly throughout industry. Bills are to be introduced in parliament at once to this end.

But the agreement above all means that the strikers are confident that the employers will be forced to come to the models of William Jaffitte Settlement, however, C. Ralston of the Bank of California Residents wanted to name the town "Hilldale" in honor of him, but as he modestly refused they compromised on Modesto.

New mail and passenger air lines totalling 3,400 miles will be opened in Russia this year. The longest will be 1,600 miles, extending from Moscow to Alma Ata.

Marriage Licenses

June 6

Joseph Clarence Poole, Wendell and Viola Myrtle Zimmers, Buhl.

Ralph Sylvester Bacon and Maxine Buckelew, both of Twin Falls.

JUNE 8

Fred J. Fife, jr., Salt Lake City, and Vernette Boyle, Jerome.

Willie Edward Lieobbee, Nampa and Helen Margaret Flood, Boise.

District Court

Firestone Tire & Rubber Co. vs. Burton & Star Produce Co., seeking judgment for $234.21. Turner & Hackworth of Attorney by the plaintiff.

Building Permits

Everett Bedford to erect a 21x26 foot dwelling on Lot 2 Block 3 of Colden's addition at a cost of $1500.

Temperatures

	By United Press	
Boise	46	66
Calgary	36	50
Chicago	52	68
Denver	60	92
Havre	46	56
Helena	42	58
Kalispell	41	58
Kansas City	64	86
Los Angeles	58	72
Miles City	52	76
Minneapolis	50	70
New York	60	78
Oregon	42	84
Pocatello	46	60
Portland	54	62
St. Louis	66	86
Salt Lake	56	78
San Francisco	50	68
Seattle	54	56
TWIN FALLS	44	64
Walsh	54	70
Yellowstone	36	60

Reflects Modesty

MODESTO, Calif. (UP) — Federal research workers have had difficulty in find that this city owes its existence to the modesty of William Jaffitte Settlement, however, C. Ralston of the Bank of California Residents wanted to name the town "Hilldale" in honor of him, but as he modestly refused they compromised on Modesto.

Today's Markets and Financial News

LIVESTOCK

DENVER LIVESTOCK

DENVER, Colo., June 8 (UP) — Cattle: 2,300, generally steady to strong; veal calves 25-50c higher; best steers $9.00-9.75; cows and heifers $5.00-8.25, calves $5.00-10.75; feeders and stockers $4.00-$7.00; bulls $5.00-6.25.

Hogs: 2,800, 5-15c lower; top $10.10; bulk $9.75-10.00; packing sows $8.50-8.75, pigs $9.25-9.50; stags: $8 50-9.00.

Sheep: 8,000; 10-15c higher; steady; fat lambs $10.00-11.25, to $11.50 in spring; lambs $10.00-10.75; ewes $2.00-4.75.

CHICAGO LIVESTOCK

CHICAGO, June 8 (UP)—Hogs: 17,000, including 6,000 direct; fairly active, steady with Friday's average, top $10.25; bulk few 250-300 lb. $9.85-10.10; sows $8.50-9.10.

Cattle: 14,000; calves 2,000; med. weight and steers predominating in stock, slow, prospects steady; cows and bulls strong, vealers steady to weak with lower quotations at $10.00 down.

Sheep: 5,000, generally strong to 25c higher, weighty yearlings up more in instances; fairly bulk spring lambs $10.75-11.50; few $11.75; strictly choice 95 lb. shorn yearlings $10.25 less; desirable offerings $9.00-9.50; bulk light and medium weight shorn ewes $2.00-$3.00; few $3.50.

OMAHA LIVESTOCK

OMAHA, June 8 (UP) — Hogs: 7,500; 240 pounds and down and a few weights up to 240 pounds to shippers fully steady with Friday. Market not established; top $9.90; 170 to 240 pounds $9.80 to $9.90.

Cattle: 2,500; calves 400; yearlings and light steers fully steady. Practical top vealers $8; a few calves $8.25.

Sheep: 4,500; opening bids on lambs steady; asking stronger; feeders about steady; early bids, and a few sales sorted native and Idaho spring lambs $10.75; best 1,000 pounds and Idaho spring lambs $11 and above; 101 pounds feed yearlings $9; best Idaho feeders held above $9.

PORTLAND LIVESTOCK

PORTLAND, Ore., June 8 (UP) — Hogs: 1,800. Active. Mostly 5-10c higher. Good-choice drivens $10-10.10. Few to $10.25. Load lots mostly $10.25, heavies $9.50-9.75; light lights $9.25-9.75. Packing sows $7.25-7.50. Feeder pigs top $10.00.

Cattle: 1,800, calves 150. Active. Steady-strong. Spots shade higher. Asking 50c and more higher on vealers. Good beef cows $5.50-6.00. Bulls $5.00-6.00. Best vealers held above $8.00.

Sheep: 2,800 including 1,731 through. Active, spring lambs largely 50c higher. Older classes strong 25c up. Bulk good lambs $8.25-8.50 com.-med. $6.50-8.00. Bulk good yearlings $5.00-6.00. Ewes $2.75-3.25.

OGDEN LIVESTOCK

OGDEN, June 8 (UP) (USDA)—Hogs: 300; all classes steady to 15c higher; best local butchers at $10 to $10.15; few mixed lots $9.50 to $9.90; underweights and heavies down to $9; packing sows $7 to $7.60.

Cattle: 300; early sales steady to strong; 28 head 933 lb. good drive-in steers $7; med. and good steers and heifers $6 to $7.25; low grade $4 to $5.75; 18 head and few good local cows $5; driving up to $5.25; lower grade, $5.50 down to $3.50 and under; med. and good vealers $7 to $8.50; bulls $4.25 to $5.

Sheep: 5,600; last week's late close and Sunday fully 25c higher; late Saturday three doubles 77 lb. Idaho lambs $10.70 straight; load 81 lb. Idaho ranchers $10.65; seven doubles 76 and 78 lb. Idaho $10.45; few out at $2.75; yearling wethers $8; one load 75 lb. Idaho $10.50; 35 out at $8.50; weighed Sunday four doubles 81 lb. Oregons $11; 20 out in car $8.50; two doubles 81 lb. Idahos at $10.70 straight; load 101 lb. ewes $3; one load 101 lb. Idaho at $3; weighed out $3; truck load local lambs today $10.25, few out at $9.25.

SAN FRANCISCO LIVESTOCK

SOUTH SAN FRANCISCO, June 8 (UP) Hogs: 1,200, direct 985. Butchers active, mostly 5-10c higher; bulk 180-230 lb. $11.00-11.09, latter top one load; few 155 lb. light lights $10.80-10.85; package 239 lb. weights $10.75; odd lots 240-258 lb. average $10.40-10.50, packing sows scarce, steady, $7.50 to meet by $7.75.

Cattle: 500, direct 180. All grades moderately active, steady to 25c higher; best good steers around 1000 lb. Idaho fed steers $9.00; fully steady, bulk up to $8.50. Fifty to 75 about steady; vealers and high calves up 50c; choice vealers quoted $9.00; few med. calves $8.00.

Sheep: 800, direct 200. Active. Lambs mostly steady to strong; fat ewes steady; 74 lb. Idaho yearling lambs $9.60; two decks med. to good 60-69 lb. weights $9.90, sold to Brand 25 per cent; other shorn yearlings absent, package shorn ewes $3.50; local quoted up to $4.

POTATOES

CHICAGO POTATOES

CHICAGO, June 8 (UP) — Potatoes: new stock; supply moderate, demand slow; market weak; Minnesota Bliss Triumphs $4.25, U. S. No. 2 $3.25, Alabama Bliss $4.65, Louisiana Bliss Triumphs $1.50-1.60; U. S. No. 2 $3.25; Texas Bliss Triumphs $1.35-1.45.

Old stock: supply moderate; demand light; market weak; Idaho Russet Burbanks $1.30-1.40; North Dakota Early Ohios and Cobblers $2.00-2.10.

Arrivals: 207, on track 200, shipments Saturday 800.

PRICE OF WHEAT FIRM AFTER DIP

CHICAGO, June 8 (UP) Wheat prices levelled today on the Chicago board of trade after an early dip prompted by rains in the northwest.

At the close, wheat was off ½ cents, corn was unchanged to up ⅛, oats were off ¼.

Wheat futures opened weak as traders turned to the selling side in response to reports of good rains in the northwest spring wheat territory. Lower foreign and domestic markets were factors in the downturn.

The market became a quiet affair in late trading and the trade mostly marked time.

Corn held firm throughout the early part of the session. Oats moved within a narrow range. Rye rallied after an early dip.

GRAIN TABLE

CHICAGO, June 8 (UP)—Grain range:

	Open	High	Low	Close
Wheat—				
July	83⅞	84⅝	83⅜	84⅛
Sept.	84½	84⅞	84⅛	84⅞
Dec.	86⅞	86⅞	86⅛	86⅞
Corn—				
July	60⅞	60⅞	60⅞	60⅞
Sept.	57⅞	57⅞	57⅞	57⅞
Dec.	52⅞	52⅞	52⅞	52⅞
Oats—				
July	21⅞	21⅞	21⅞	21⅞
Sept.	25⅛	25⅛	25⅛	25⅛
Dec.	26⅞	27⅞	26⅞	26⅞
Rye—				
July	53⅞	53⅞	53⅞	53⅞
Sept.	53⅞	54⅞	53⅞	54
Dec.	55⅛	55⅛	55⅛	55⅛
Barley—				
July	39A			

CASH GRAIN

CHICAGO, June 8 (UP)—Wheat: No. 3 red 89⅞c.

Corn: No. 2 mixed 62c; No. 3 60c; No. 4 59c; No. 5 57c; No. 2 yellow 62½-63c; No. 3 61-62⅞c; No. 4 58-60c; No. 5 57-58c; No. 2 white 68½-69c; No. 3 67-67½c; No. 4 65½c; No. 5 57½-60c; sample grade 40-56c.

Oats: No. 2 white 28c; No. 3 25-27c; No. 4 23½-25c; sample 21⅞-24½c.

Rye: No sales.

Barley feed: 30-48c; malting 48-92c.

Timothy seed: $3.00-3.25.

Clover seed: $13.00-19.75.

BUTTER, EGGS

SAN FRANCISCO DAIRY

SAN FRANCISCO, June 8 (UP) Butter: 92 score, 30c; 91 score, 29½c; 90 score, 29½c; 89 score, 27c.

Eggs: Large, 20½c; medium, 17½c; small, 12½c.

Cheese: Fancy flats, 15c; triplets, 14½c.

CHICAGO

CHICAGO, June 8 (UP)—Eggs: market firm; receipts 32,814 cases; fresh graded firsts 21½c; current receipts 19½c; extra firsts 21⅞c; dirties 18c; checks 17½c.

Butter: market firm; receipts 10,442 tubs; extras 27⅞c; extra firsts 27½c; firsts 26½-26⅞c; specials 28-28½c; standards 27⅞c; centralized 26½c.

Cheese: Twins 15½-15½c; daisies 15½-16c; longhorns 15½-16c.

LOS ANGELES

LOS ANGELES, June 8 (UP)—Butter: extra 30½c; prime firsts 29c; standards 28c; undergrade 27c.

Eggs: large 23c; medium 20c; small 16c.

Western cheese: daisies 15c, triplets 15c, longhorns 15½c; sandwich prints 16c.

LOS ANGELES LIVESTOCK

LOS ANGELES, June 8 (UP) — Hogs: 200; 10c to 25c higher; top $10.85; bulk $10-25 to $11.25.

Cattle: 2,500; steady; choice fed steers $8.75 to $9.10; med. to good $7.25 to $8.50; grass steers $6 to $8.85; cows $4.25 to $5.35; cutter grades $3 to $4; bulls $5 to $5.75.

Calves: 400; steady; vealers $8 to $9.50; cutes $6.50 to $8.35.

Sheep: 200; no sales; good spring lambs quoted to $10.

WOOL

BOSTON, June 8 (UP) — Demand for territory wools in Boston was confined mainly to fine wools of average French combing length in original bags at mostly 85-95 cents scoured basis, and some dealers were reported to be holding such wools at 86 cents. A moderate quantity of strictly combing 'a' blood territory wool was moved at 70-72 cents, scoured basis.

BAR SILVER

LONDON, June 8 (UP) — Bar silver was fixed at 20 1-16 pence an ounce today (45.18 cents an American coin for ounce). Saturday's price was 20 pence an ounce. Forward silver quoted at 20 1-16 pence, 45.16 cents.

BAR SILVER

NEW YORK, June 8 (UP) — Bar silver remained unchanged today at 44½ cents a fine ounce.

MONEY RATES

NEW YORK, June 8 (UP) — Money rates were steady today. Rediscount rate of New York 1½ per cent.

ONION MARKET

CHICAGO, June 8 (UP)—Onion prices (40 lb. sacks): Texas yellows $1.60-1.70; Texas white $2.50.

As a general rule, a bear will just harm a motionless person.

N. Y. STOCKS

NEW YORK, June 8 (UP)—The market closed higher.

Alaska Juneau	14
Allied Chemical	108½
Allis Chalmers	45⅞
American Can	128⅞
American Radiator	21
American Rolling Mills	26⅞
American Smelting	77⅞
American Telephone	166⅞
American Tobacco B	93½
Armour	4⅞
Anaconda Copper	33⅞
Atch. Top & Santa Fe	70½
Atlantic Refining	27⅞
Auburn Motors	28⅞
Baltimore and Ohio	18
Bendix Aviation	27⅞
Bethlehem Steel	52
Boeing	21
Borden Co.	28⅞
J. I. Case Co.	161⅞
C. M. S. P. and Pacific	1⅞
Chrysler Corp.	95⅞
Coca Cola	100½
Commercial Solvents	16⅞
Common. & Southern	3⅞
Con. Oil of Delaware	28⅞
Corn Products	78⅞
Du Pont de Nemours	142⅞
Eastman Kodak	162
Elec. Auto Lite	35⅞
Elec. Power & Light	15½
General Electric	36⅞
General Foods	40⅞
General Motors	61⅞
Goodyear Tire	23⅞
International Harvester	85⅞
International Telephone	12⅞
Johns Manville	122
Kennecott Copper	38½
Loew's Inc.	44½
Montgomery Ward	43½
Nash Motors	16½
National Dairy Products	15⅞
Nat'l Distillers	27⅞
New York Central	35⅞
Packard Motors	10⅞
Paramount Pictures	8
Penn. R. R.	30½
J. C. Penney Co.	80
Pure Oil	16⅞
Radio Corp.	11⅞
Radio Keith Orpheum	5½
Reynolds Tobacco B	54
Safeway Stores	32½
Schenley Distillers	41⅞
Sears Roebuck	73½
Shell Union Oil	16⅞
Simmons Co.	28⅞
Socony Vacuum	13⅞
Southern Pacific	43⅞
Standard Brands	15½
Standard Oil of Calif.	35⅞
Standard Oil of New Jersey	58⅞
Studebaker	11⅞
Swift and Co.	21½
Texas Corp.	31½
Trans-America	12⅞
Union Carbide & Carbon	85
Union Pacific	125½
United Aircraft	23⅞
United Corp.	6⅞
U. S. Pipe	38½
U. S. Steel, com.	61⅞
Warner Bros.	9⅞
Western Union	79⅞
Westinghouse Electric	112
F. W. Woolworth Co.	49⅞
White Motors	22½

N. Y. CURB EXCHANGE

American Super Power	2½
Cities Service, com.	4⅞
Electric Bond & Share	10⅞
Ford Motor Ltd.	7⅞

SPECIAL WIRE

Courtesy of
Sudler, Wegener & Company
Elks Bldg. — Phone 910

INVESTMENT TRUSTS

Fund. Inv.	$23.67
Fund. Trust. A.	5.20
Corp. Trust	2.73
Quar. Inc.	1.67
Maryland Fund.	19.45

POTATOES

Oct. Delivery $1.65-$1.85

BONDS

HOLC 2s, 1941	$101.125-$101.25
FFMC 3 Pct.	103.75 -$103.875

MINING STOCKS

Min. City Copper	$5.75-$5.85
Pan City Comet	20-20½c
Silver King Coalition	$10.375
Sunshine Mines	$18.00
Tintic Standard	$5.50-$5.70

Counts Crashes

HARRISBURG, Pa. (UP)—It doesn't sound right, but 227 automobiles crashed into the sides of railroad trains at grade crossings in 1935 in Pennsylvania, according to public service commission reports. Six persons were killed and nearly 100 injured in these accidents.

Spelling Legalized

WHITE HALL, Ark. (UP) The moot question of proper spelling of the name of the Cross county town has been settled. Citizens of the town at mass meeting voted 150 to 2 in favor of White Hall instead of Whitehall. They thereby legalized the mistake of an old-time Methodist minister.

Doctors From Skies

MOSCOW (UP) The first "parachute express squad," consisting of 20 physicians, surgeons and nurses, has been formed by the Soviet Red Cross, unit here. Members of the squad will drop by parachute to give emergency aid in isolated communities where an airplane landing is impossible.

STOCKS IMPROVE ON STEEL'S LEAD

NEW YORK, June 8 (UP) — Lightening of the tension in French finances today was reflected in a smart recovery in the franc to above the gold point and a rise of fractions to more than two points in the stock market.

Demand for steel shares featured stocks. U. S. Steel gained two points and the others were up a point or more. Other major groups followed steels. A few issues made new highs for the year, including Air Reduction in the chemicals and General Foods. Utilities were strong and relative active. Rails improved. Heavy buying ahead when the bonus is paid stimulated demand for the mercantile shares.

Dow Jones preliminary closing averages showed: Industrial 151.39, up 1.55; railroad 45.75, up 0.35; utility 31.33, up 0.37.

Volume Approximated 690,000 shares compared with 630,000 Friday. Curb sales were 162,000 shares compared with 192,000 shares Friday.

Markets at a Glance

By United Press

Stocks fracting to more than points higher.

Bonds: Domestic corporations higher in light trading.

Curb stocks higher led by utilities.

Foreign exchange: Sterling and gold currencies off, francs higher.

Cotton up 1 to 4 points.

Grains: Corn higher, wheat, rye and oats lower.

Rubber: 12 to 14 points higher.

Local Markets

The following market quotations are corrected daily by the Idaho Evening Times and represent the average prices paid, according to the best available information. The prices are subject to change without notice by the dealers, however. Readers are urged to watch the national markets with which these local markets will rise and fall.

BUYING PRICES

Grains

Soft wheat	64c
Oats, a hundred	80c
Barley, a hundred	80c

Beans

Some dealers cut of the market.

U. S. G. N. No. 1	$2.90-3.00
U. S. G. N. No. 2	$2.80-2.90
Small Reds, No. 1	$1.75
Small Reds, No. 2	$1.65
Pintos	$2.05

Poultry

Colored hens, over 4 lbs.	12c
Colored hens, under 4 lbs.	9c
Leghorn hens	9c
Colored Roasters, over 4 lbs.	13c
Leghorn fryers	14c
Leghorn broilers, 1½ lbs. up	11c
Colored Broilers	13c
Colored Fryers, over 2 lbs.	13c
Old Cocks	3c
Stags	7c
Capons	20c

Dressed Turkeys

No. 1 Young Hens	17c
No. 1 Young Toms	17c
Medium grades	15c
All No. 2's	12c

Produce

No. 1 Butterfat	28c
No. 2 Butterfat	26c
Eggs, special	18c
Extras	16c
Firsts	15c
Standards	10c
Dirtys	11c
Pullets	14c
Eggs, ungraded, in trade	17c

Livestock

Choice Light Butchers, 160 to 220 pounders	$9.00
Overweight Butchers, 210 to 250 pounders	$8.50
Overweight Butchers, 250 to 300 pounders	$8.23
Underweight Butchers, 125 to 160 pounders	$8.00
Packing sows, light	$7.00
Packing sows, heavy	$6.75
Steers	$4.00-$6.00
Heifers	$4.00-$6.00
Fat Cows	$2.50-$4.00
Veal	$4.00-$6.00
Spring Lambs	$9.00
Yearling lambs	$9.00

Feeds

Bran, 100 lbs.	$1.05
Bran, 500 lbs.	$1.00
Stock feed, 100 lbs.	$1.25
Stock feed, 500 lbs.	$1.20

Baby Week

REDWOOD CITY, Calif. (UP) — Mayor Charles O. Lambert has proclaimed an annual "baby week" in which every citizen is requested of the name of the Cross county to give special attention to babies. To make up more consciousness of our responsibilities in regard to their care, health and training." It is the preparation of citizens for the future, he declares.

News in Schools

SAN JOSE, Calif. (UP) — John Long, general manager of the California Newspaper Publishers' association, wants history taught in public schools the day it happens instead of the day it is afterward. He asked 47 news, unit here. Members of the squad will drop by parachute to give emergency aid in isolated communities where an airplane landing is impossible.

THIS CURIOUS WORLD

By William Ferguson

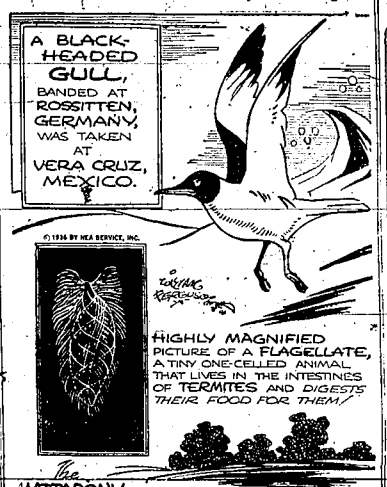

The MATTAPONY RIVER, IN NEW YORK, GETS ITS NAME FROM THE FOUR SMALL RIVERS... THE MAT, TA, PO AND NY... ITS TRIBUTARIES.

Termites feed on wood; but they cannot digest it. By placing a termite in an atmosphere of pure oxygen, it can be deprived of its little flagellate assistants, the tiny animals which digest the wood, and then the termite starves to death, even though it continues to devour a normal amount of wood. Neither the termite nor the flagellate can live when separated from each other.

OUR BOARDING HOUSE . . . . . with . . . . . Major Hoople

OUT OUR WAY

By Williams

WASH TUBBS

By Crane

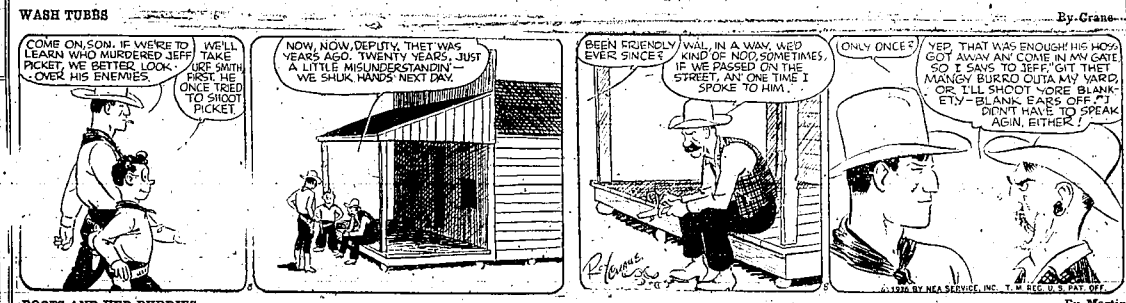

SIDE GLANCES

By George Clark

"All right, go ahead and get married, but try to be back in half an hour."

BOOTS AND HER BUDDIES

By Martin

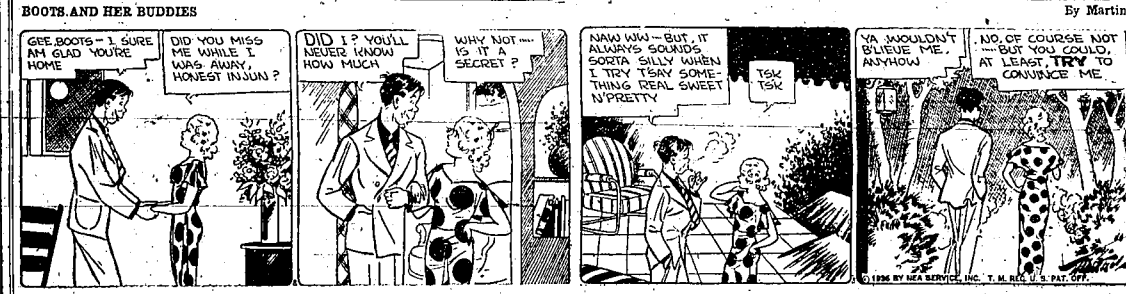

ALLEY OOP

By Hamlin

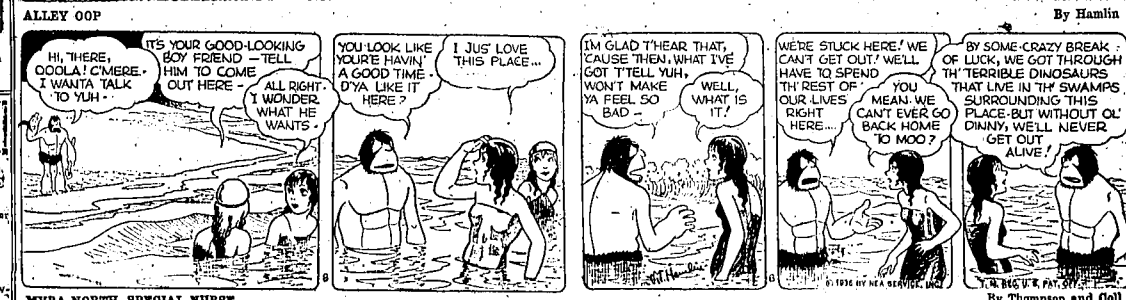

MYRA NORTH, SPECIAL NURSE

By Thompson and Coll

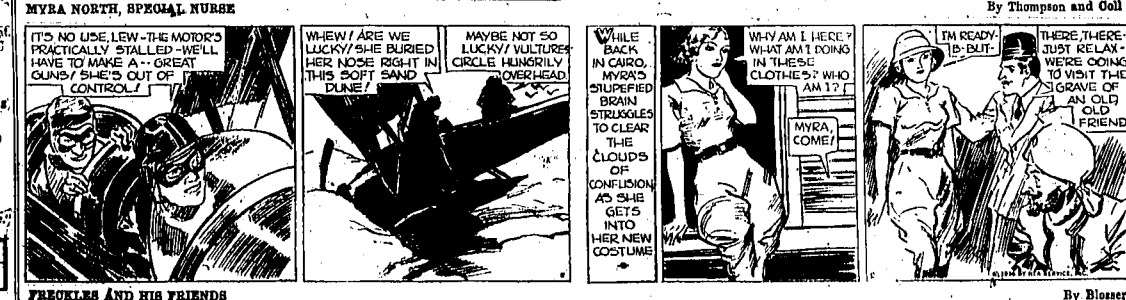

FRECKLES AND HIS FRIENDS

By Blosser

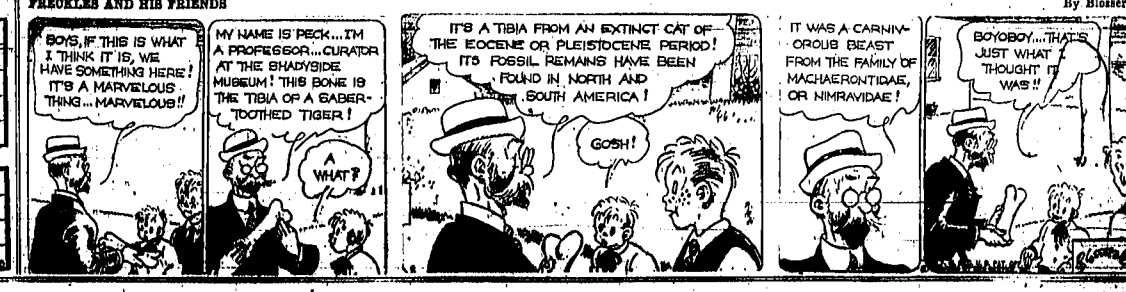

Tennis Player

HORIZONTAL

1, 6 Bryan "——" tennis star.
11 Poetry music.
12 Wireless.
13 Pieced out.
14 To leave out.
16 Snaky fish.
17 To place.
19 Measure.
21 Musical note.
22 Corpse.
23 Behold.
24 Tanner's vessel.
26 Narrated.
32 French coin.
33 To press.
35 Eagle's claw.
36 Examination.
37 Pertaining to acts.
39 Insight.
40 Impudent.
41 To call out.
43 Heron.
45 Type standard
47 Age.
49 To dine.
50 Ilone.
52 Kettle.
54 Heartwood of a tree.
57 Bugle plant.
58 Virginia willow.
60 Verses.
61 Kaolin.
62 He is the national clay court —— —— ——.
63 Supernatural beings.

VERTICAL

1 To exist.
2 Wrath.
3 To grasp.
4 To guide.
5 Warbler.
6 Felt one's way.
7 Branch.
8 Entrance.
9 Insect's egg.
10 Toward.
15 He is a player on the —— —— Cup team.
18 He comes from the ——.
20 Less common.
23 Fire damage.
25 To carry.
27 And.
28 Body of water.
29 Beer.
30 Sound.
31 Half an em.
32 Chair.
34 Wheel hub.
36 Weight allowance.
38 Deity.
40 Coat of wheat.
42 Timber tree.
44 Alluvial matter.
45 Narrative poem.
46 Fabric eating insect.
48 To curse.
50 Egg-shaped.
51 Mentions.
53 Afternoon meal.
55 Stream.
56 Myself.
57 Sick.
59 Form of "be."
61 Company.

'Answer to Previous Puzzle'

L	A	M	O	N		D	E	L		V	A	L	E	R
A	R	I	D		T	I	A	R	A		A	B	A	L
P	I	N	E		T	W	E	E	T		S	O	I	L
R	A	T	S		R	E	E	D	S		T	E	L	A
E				B	E	D								
S	A	L	T	E	D			E	A	M	O	N		B
T	I	D	E	A	S			D	E		V	A	L	E	R	A		B	A	N	G
D	O	D	G	E	R							D	A	T	A		E	F	E	R
E			S	T	A	T									E				G	
N	O	T				P	O	L	A	R				A	R	E				
T	W	I	T			E	R	O	D	E				A	V	E	S			
E	R	T				A	S	I	D	E				L	I	T	T			
E	D	U	C	A	T	I	O	N		L	E	A	D	E	R					

SPORTS

30 INITIATED BY K. OF C. COUNCIL

Columbians Take New Members At Ceremony Here; Benoit Warns of Communism

Knights of Columbus Twin Falls council, conducted initiation ceremonies here Sunday at which 30 new candidates were inducted into membership in the K. of C. organization, with 26 of the initiates listed in the local council and four in the Buhl group.

More than 250 persons attended the banquet that concluded a day of Columbian activity. Delegations at the banquet, held in the I. O. O. F. hall, included Idaho Falls, Boise, Pocatello, Buhl, Rupert, Jerome, Filer and Twin Falls.

Warns of Communism

Stressing constructive patriotism and the safeguards of the constitution, Harry Benoit, in the feature address at the banquet, warned the knights and their guests that Communistic propaganda is making serious headway in the United States, and told them vigorously that "we want no 'isms'—except Americanism."

Conferring of degrees at the initiation ceremonial, held in Legion hall, was carried out by the Twin Falls degree team, which bestowed the first degree; Idaho Falls, second degree, and Boise, third degree. Approximately 300 K. of C. members and their 30 candidates attended 7 o'clock mass and communion in a body. The initiation, attended by 150, started at 1 p. m. and continued until 7 p. m., with the banquet in honor of the initiates rounding out the all-day program.

Time for Action

Benoit, national committeeman for the American Legion, disclaimed "alarmist" and "red baiting" tendencies in sketching the growth of Communism and red propaganda, but asserted "it is high time that the American people note what's going on and nip it in the bud" before it taints the nation's youth.

"It is a conceded fact that there is a well-defined network of Communism in the United States," he warned, "with true headquarters in Soviet Russia and American headquarters in New York. Advocating overthrow of the American form of government by force, this network is steadily boring from within."

Benoit said that red propaganda is "highly successful" among the younger people and has fomented recent strikes in the labor field. He cited its growth in universities and colleges, and denounced "the many professors who are not only talking but advocating Communism, who are so much in sympathy with it that they should not be permitted to teach—America's youth."

Upholds Supreme Court

He hailed at the movement to do away with or weaken the supreme court, which he praised as the bulwark of the constitution, upholding the guarantees at which Communism has trained its guns.

State Deputy Frank Hannigan, Boise, Idaho chief of the Knights of Columbus, outlined briefly the objectives of the organization. Charles Cannon, Pocatello, past state deputy, reiterated Benoit's plea for Americanism. Joe Wagner, grand knight of the Twin Falls council, welcomed the initiates and visiting delegations. Father H. E. Heffner, chaplain of the council, and Paul Krett, council lecturer and chairman of banquet arrangements, spoke briefly.

Keenan Toastmaster

John Keenan presided as toastmaster. Entertainment included vocal and accordion selections by Miss Nell Kinney, vocal offerings by Mrs. Nellie Osborn; and a whistling solo by Mrs. George Erhardt, Filer.

The newly initiated knights included:

Twin Falls council—J. J. Berlin, 1377.—hdv.

F. G. Brunat, M. E. Anderson, David Lopez, John Martett, Wilbur McKray, H. S. McKray, Edgar Smith, George A. Erhardt (Filer), Joseph E. Muegel, John H. Dierkes, Thomas Barga, Robert E. Mills, B. J. Kneifel, William C. Malberg, Joe Wisecaver, Paul Quesnell, A. C. Carter, H. H. Meurier, L. F. Bulcher, R. P. Bulcher, A. J. Schroer, Forbes Patterson, J. D. Lopez, William C. Mingo, Otto Florence.

Buhl council—Harold Johnson, Patrick Finn, John Wasko, Joe Wasko.

These Will Tell You How Much You Know About Republican Candidates

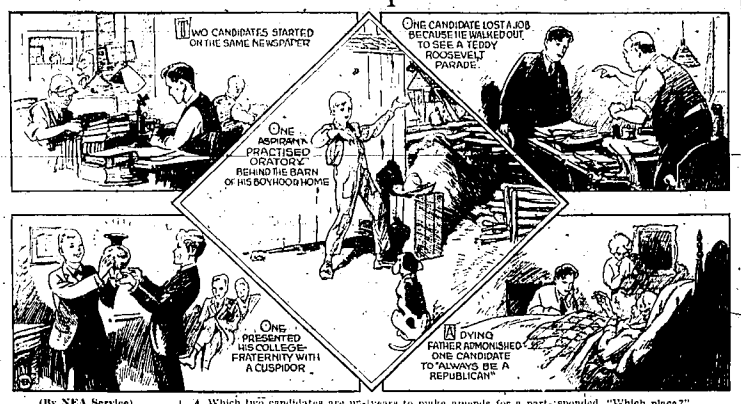

(By NEA Service)

How much do you know about the candidates for the Republican presidential nomination?

Cleveland was humming with activity today as the supporters of the various aspirants marshal their forces to get into the convention atmosphere by trying to answer these questions.

Correct answers will be found on page 5.

1. Which candidate fought in both the Spanish-American and World wars?
2. Which candidate was called "Pouter Pigeon" when he first entered the U. S. senate?
3. One of the candidates, while in college, succeeded in having the ice cream cones eliminated from his fraternity menu. Who is he?
4. Which two candidates are usually ardent fishermen?
5. Which candidate managed the football team while in college?
6. Two candidates got their starts on the same newspaper. Who are they?
7. Which candidate has been called the "hell raiser for agriculture"?
8. Which candidate is older than any man ever elected to the presidency?
9. Which candidate served under Herbert Hoover when the former president was head of the United States food administration?
10. Which candidate was fired by from a job for going away to see one of Theodore Roosevelt's parades?
11. Which candidate worked four years to make amends for a parent's deals?
12. Which candidate once ran a vice gang out of Sault Ste. Marie, Mich.?
13. Which candidate was known as "The Fox" while in college?
14. Which candidate practiced oratory behind the barn of his boyhood home?
15. Which candidate might be a favorite son of four states?
16. A certain candidate was editor and general manager of a large daily newspaper when only 22 years old. Who is he?
17. Which candidate was the only Republican governor reelected in 1934?
18. Which candidate, when asked if he would accept a place on the Coolidge ticket in 1924, responded, "Which place?"
19. Which two candidates were among the five Republican governor re-elected in 1934?
20. Which candidate belongs to the same college fraternity as did the late Calvin Coolidge?
21. Which candidate acted as floor manager for Gen. Leonard Wood's candidacy at the 1920 Republican national convention?
22. Which candidate presented his college fraternity with a cuspidor?
23. Which candidate is unusually fond of Shakespeare's works?
24. Which candidate was appointed an Indian commissioner by President Taft?
25. Which candidate was admonished by his dying father to "always be a Republican"?

TRILOBITES GIVE PROFITS TO MAN

Ohioan Makes Living by Sales of Ancient Fossils to Universities

TOLEDO (UP)—Trilobites, 600,000,000 years old, make a living for C. O. Miller of suburban Sylvania, O.

Miller collects, then sells them to geology departments of universities all over the world. For 13 years he has lived comfortably from his trade in trilobites.

A trilobite is a marine creature which lived in the past ages. To the geologist it is a cephalopod which reached its maximum in the Cambrian and Ordovician periods. To the layman, the trilobite is a fossil which resembles an armored worm. Usually, there are three segments to the fossil, the head, the thorax and the abdomen. The trilobite it is assumed, could roll itself into a ball, tuck its entire body into a protective sphere, and scurry away.

Found in Quarries

Miller, whose face is burned to a ruddy tan from his fossil collecting, gathers his trilobites from quarries near Sylvania. He was led to the spot by a stranger 13 years ago. Miller immediately recognized the fossils, for they had been his hobby ever since he saw one in a Chicago museum. He was a newspaper reporter, then.

After he had sent some samples to Ohio State university, he was commissioned as trilobite hunter for the university.

Now Miller's Ohio trilobites are to be found in every state university in the nation except Utah. He has sent them to Paris, London, Rome, Persia, Spain and Portugal.

Price Not Fixed

Miller had a few of his fossils on display when the Ohio Academy of Science met at the University of Toledo. He said he didn't have a fixed price. As one by-stander put it:

"Ask him what he'll take, and he'll argue with you."

Individuals, as well as universities, are prospective buyers. It seems a trilobite makes something of a souvenir. But people who buy them gain nothing except the right to say, "I have a trilobite"—just as they might say, "I own a Roman coin."

A Roman coin, 2,000 years old, costs about $500. A trilobite is much older and costs much less.

WENDELL

Six trees on the McCloud farm were blown down during the storm last week, two of them blocking the highway.

Mr. and Mrs. Jess Loader have returned from Sacramento, Calif., where they sold a number of rams.

John D. W. Caldwell, Floyd White and Earl Chaplain were named as the executive committee at a merchants' luncheon, held to organize business men for the purpose of promoting business.

Tom Prescott and Ray Carson have returned from Seattle.

Mr. and Mrs. George P. Smith left yesterday for Boise to attend the state convention of postmasters.

J. W. Cudd left Thursday on a four-day trip to Salt Lake City.

The Townsend club has been organized and will meet every Thursday. Officers are: president, William Goehl; vice president, Glenn Jenkins; treasurer, John Simpson.

Mr. and Mrs. LeRoy Showveller and sons will leave soon for a three weeks' visit in Minnesota and Missouri with relatives and friends.

Miss Blanche Foote, Villas Dixon and George Cook, all graduates of the normal at Albion, have returned.

Douglas Bradshaw has left for Seattle, Tacoma and Spokane on a business trip.

VIEW

Bernell Wrigley and Lois Cunningham entered the Albion summer school recently. Mr. Wrigley has been principal of the View school for the past three years. Miss Cunningham has been teaching in McCammon for the past year and will teach in Preston next year.

Thomas Robinson is in Pocatello where he had his toe amputated and is yet unable to return to his home in Burley.

Mrs. Lester J. Gruwell, who has been ill three weeks with pneumonia, was taken Friday to Pocatello to receive medical attention.

Richard Haraston left Friday to join Mrs. Haraston and children in Jerome.

Mr. and Mrs. O. D. Law arrived Monday from Logan where they spent the past two years, to take charge of their store.

Miss Louise Brown, Salt Lake City, was the house guest of Mr. and Mrs. Alex Wrigley.

Dr. S. C. Wyatt: Drugless Health Service, Radionic Diagnosis and Treatment. Consultation is Free. 154 Third Ave. N. Phone 1377.—adv.

Landon Floor Leader at G. O. P. Conclave


Martin

AT the Republican national convention in Cleveland, Joseph W. Martin, Jr., is certain to be one of the busiest among those working for the nomination of Gov. Alfred M. Landon. Martin has been named Landon's floor leader.

ACEQUIA

Mr. and Mrs. W. A. Stevenson and children and Miss Salley Packham, their neice, returned from a week's visit with relatives in Ogden.

First class Boy Scout badges were presented in court of honor last week by Spencer N. Broadhead, district Scout manager, to Ethelbert and David Roberts, Raymond Gentry, Earl Catmull and James Burke.

Mr. and Mrs. Ralph Miller, Elsie Neb were recent guests of Mr. and Mrs. James Hruza. They were en route to Boise, where they plan to spend the summer.

Miss Vergie Parker, teacher in a Pocatello grade school, and her brother, Delbert Parker, a student at the University of Idaho, southern branch, have returned home to spend the summer with their parents.

Honoring their house guests, Mr. and Mrs. J. W. McAlister entertained at dinner Tuesday evening. Guests of honor were Mrs. Olive Deno and children, Pocatello, and Charles Green, Seattle. They will return home this week.