Twin Falls will celebrate the Fourth

THE TWIN FALLS TIMES

The Times is the official paper of the city of Twin Falls.

The Times is the official paper of Twin Falls county.

VOL. IV, NO. 7 TWIN FALLS TWIN FALLS COUNTY, IDAHO: THURSDAY, MAY 7, 1908 SUBSCRIPTION $2.00 PER YEAR

INLAND EMPIRE ATTRACTS EAST

Twin Falls to Receive Visit from Capitalsts.

Three Special Cars to Leave Chicago May 19, and Remain Here a Short Time

Forty-bankers and head officers of *big bonding companies in some of the* largest cities in the east, middle west and the south are coming to southern Idaho this month to look over the country, and it is expected the result of the visit will be that more capital will come into Idaho's great irrigated empire for further development.

The party will leave Chicago in three private cars on the evening of May 19 and will remain in southern Idaho one week.

The visitors will not be persons holding minor offices in banking and bonding companies but will be the very heads of these companies and their visit, it is considered, will be by far the most important to southern Idaho of any visit of any party in the past.

The visitors will first look over the great Twin Falls tract and the new Salmon River project and their investigations on these tracts, it is firmly believed, and may be almost positively stated, will result in the party becoming interested *financially in southern Idaho* and with their money starting more irrigation and other enterprises. The party, it is known, having become interested in one large irrigation enterprise and it is expected will take it over, although nothing definite along this line is available for publication *at this time.*

The visitors will come from the following cities: New York, Chicago, St. Paul, Pittsburg, Cleveland, Louisville, Des Moines, and Davenport, Ia., St. Joseph, Mo., Kansas City, St. Louis and other cities.

Among the party will be J. G. White of New York, a member of the largest contracting firm in the world, which now has contract work amounting to $50,000,000. This company is doing considerable work in Idaho at the present time.—Statesman.

KIMBERLY TO HAVE CHURCH

Methodist Denomination Planning on Erecting Structure.

KIMBERLY, Idaho, May 6th, '08.—Our Union Sunday School is to be represented at the Sunday School convention in Boise by the Supt., Mrs. Van Houten. She will leave for Boise Tuesday returning Saturday.

Miss Leanna McDermid, is visiting friends in Hansen.

Dr. Morgan of Twin Falls will open an office in Kimberly in the near future having engaged rooms at the hotel for that purpose.

Mrs. Wm. Summers has been quite sick the past few days but is now on the road to recovery.

Ray Pettijohn sold a valuable horse Monday.

Miss Ella McEwen, who has been quite sick at her home near Hansen, has so far recovered as to resume school after a long absence.

Rev. Barnes and Rev. Archer were in Kimberly Monday looking over the field with a view to securing a building for church services. They have not *yet decided whether to build a church* or to purchase one of the old school *buildings.* Rev. Archer is, we understand, soon to be stationed permanently at Kimberly and all those who attended any of the services he conducted last winter in Twin Falls, realize how fortunate we are in securing him.

Rev. Silas Perkins of Heyburn was in town Monday.

The base ball game played Sunday by the Kimberly and Hansen teams, resulted *in a victory for Kimberly's nine.* The score being 13 to 8 in their favor.

Misses Carrie Hansen and Kate Larsen and Messrs Tom Jones and Walter Brose of Rock Creek attended the dance here Friday night.

County superintendent, Miss Edna Dellow visited the Kimberly school Thursday.

The country surrounding Kimberly is being settled rapidly and much of the land is changing hands: Mr. Parker has sold his 160 acres to three different parties, while Mr. Moore and Mr. Swift have each sold 40 acres. Consideration $100 per acre.

Miss Bertha Newbry and Dora Brown and C. T. Newbry spent Saturday and Sunday in Milner visiting friends and seeing the sights of that place.

Invitations are out to a party at the home of Mrs Kendall, to be given in honor of Miss Netta Hummel, Wednesday evening.

Mrs. Larsen visited Mrs. Ed Damrote Monday.

Miss Alice Wilkins spent Friday and Saturday in Twin Falls.

Alex Wilkins, who has been employed in Twin Falls for some time is *again in Kimberly.*

Joseph Sadweeks who has just completed a successful term of school at Rockland, Idaho, returned home Saturday.

Mr. and Mrs. Ed Domrose and family were Rock Creek visitors.

W. A. Petersen of Twin Falls has purchased the stock of drugs of the Kimberly Drug Co., and is ready for business, having obtained a five year lease on the building formerly used as a drug store.

SUDDEN DEATH OF PIONEER

J. N. McMaster of This City Called Away.

One of the First Settlers on Tract Dies After Short Illness of Typhoid-Pneumonia.

The community was shocked and saddened on Tuesday by the death of Mr. John N. McMaster from typhoid-pneumonia after a very brief sickness. The news was a surprise to many because of the fact that few knew of his sickness. Mr. McMaster was not an old man, and was apparently in robust health up to the time of his last illness. The funeral will be held Sunday afternoon from the residence on Sixth avenue at two o'clock.

The deceased came to this section from Bradford, Iowa about three years ago and located near Kimberly where he had one of the best farms on the tract made so by his great energy and thrift. About a year ago Mr. McMaster rented *his farm and moved to this city were* the family has since resided. Mr. McMaster's demise is doubly sad because he leaves a large family of young *children alone, the wife and mother* having died about a year ago. The deceased leaves a brother, C. A. McMaster in this city, besides his children, to whom the sympathy of the whole city goes out in their sadness.

BIG GRAIN ELEVATOR.

Mullin Bros., of Denver, Have Agreed to Erect One.

Last week H. H. Voegler of Salt Lake spent several days in this city in company with Mullin brothers of Denver, owners of one of the biggest flour mills in that city. The gentlemen were looking up a site for a flour mill, having become interested in this section through the efforts of Mr. Voegler, and have decided to erect a large elevator here for the present and later will put in the flour mill. From the townsite company three lots in block 151 were purchased for the site of the proposed elevator. On Monday evening the matter was brought before the council in order that a right of way be granted to the Short Line *to put in a spur to the elevator.*

The elevator will buy wheat for milling purposes and should for this season prove a boon to the farmers in as much as *they can give higher prices for mill* ing grain.

Dr. F. F. McAfee, Dentist, office, with Dr. Truman O. Boyd, in the Boyd block. May 21

MAMMOTH ORDER FOR THE SALMON

Cement for Dam Purchased in Utah.

Will Bring 16 Trains of 20 Cars Each to Twin Falls. Will be used for Salmon River Dam.

A contract for 65,000 barrels of cement, which will cost approximately $260,000 and which will be used in the construction of the big dam to be built *in the Salmon river* about 30 miles south of Twin Falls, was let today by C. R. Shaw by D. C. MacWatters of Milner the general manager of Twin Falls Salmon River Land & Water company which has charge of the Salmon river *project.*

The contract, which is the largest cement contract ever let in connection with irrigation enterprises, is also the largest ever closed between a wholesale dealer and a company within the history and growth of irrigation. To fill the contract will require 16 trains of 20 *cars each, the total was aggregating* 2,700,000 pounds. Shipments of cement according to the contract will commence in a short time from Devils Slide, Utah to Twin Falls, from which place the barrels of cement will be freighted across the 30 miles intervening between that place and the site of the dam on Salmon river.

With the closing of this big contract assurance beyond a doubt is given that the electric line now building from Milner to Gooding will be extended through the Salmon river country to connect with the Southern Pacific at Wells Nevada.

The cement called for by the contract will be a small part of the cost of the dam, but the cement alone will cost about $260,000. The dam which will be 210 feet high and will form a reservoir for waters of the Salmon river of about 600,000 acre feet it is estimated will cost $1,000,000, and will be constructed of solid masonry, with the concrete contracted for by the company. In addition to the masonary work on the dam there will be about a quarter of a million spent in the construction of tunnels leading from the dam to the canal from which the water will be obtained to irrigate the lands under the project.

The contract closed this morning gives assurance that the dam will be built as rapidly as possible and that the project will be consumated. Mr. Shaw, who was successful in landing the big contract, stated that he has been over the land under the project and that it is about the finest land in the state, being much the same as that in the Twin Falls tract and on about the same elevation. He said that on the tract in which there are about 160,000 acres of this land, ought to make homes for at least 25,000 people within five years, in the towns that *will be started by the company.* He stated that there is only a small body of land intervening between the tract and the Southern Pacific railroad in Nevada and there assurance is giving with the closing of the contract that the electric road will be extended from Gooding through the Salmon river tract to the Nevada line and from there on through to Wells where it will connect with the railroad.

"What Boise now wants to do," said Mr. Shaw, is to make a vigorous effort to have this line extended to Boise, which will thus be given another transcontinental railroad into the city and thus provide us with competition, would mean greatly reduced freight rates and better service."

With the first shipments of Union Portland cement from Devils Slide to Twin Falls great activity will be commenced and will be in progress all summer in the Salmon river country. The hauling of the cement from Twin Falls to the site of the dam bids fair to be one of the important items in connection with the contract for supplying the company with this amount of building material. The cement to haul, which will require about 325 cars, will when it arrives at Twin Falls, require four times as many wagon loads before it *will be deposited at its destination, the* sight of the big dam. Labor will be in demand, teams will be in demand and wagons in which to haul the cement *will be necessitated. The company* will have about 2,000 men at work during the coming summer, some being employed in the construction of the rail *road, others employed on the dam* and still others employed platting new towns for the Salmon river tract and preparing to take care of the settlers who will make their advent into the country on June 1, when the first big opening of 80,000 acres in this tract will be held by the company at Twin Falls. The state land department has notified officers of the company that the big segregation has been approved by the land department, word being received to that effect by the state department yesterday—Capital News.

Notice to Contractors.

*Sealed proposals for bids for the con*struction of an eight room brick school building at Kimberly Idaho will be received by the clerk of Kimberly school *district No. 8 any time previous to one* o'clock p. m. Saturday, May, 23 1908 at the office of said clerk at Kimberly Idaho. The board reserves the right *to reject any or all bids.* A certified check for one hundred dollars payable to Martin Sullivan, clerk must accompany each and every bid. Plans and specifications for said building may be seen at the office of J. E. Tourtelotte, Boise or at my office.

MARTIN SULLIVAN, Clerk.

CONCESSIONS FOR AN ELEVATOR

City Council Give Additional Right of Way.

Regular Session Held Monday Night---Sprinkling Contract Let---The Water Question Solved.

Upon application of Mullen brothers of Denver, Colorado, the city council granted a right of way to the O. S. L. to put in a spur through ninth, tenth and eleventh avenues in blocks 147, 155 and 151 for the purpose of getting trackage for a twenty thousand dollars elevator which the above men have contracted to put in Twin Falls. The town site company having sold them sites for the mill.

The council discussed the sewer problem and on Wednesday night met met again to pass an ordinance creating the new district.

A license was granted to L. S. Pratt to put in a saloon within the corporate limits.

The question of the water pressure for the city was finally solved by the plan to put in a check in the low line canal so as to keep a steady flow from that source which, with the heavy gravity fall should insure plenty of water for fire pressure.

The sprinkling contract for the year was let to S. M. Peterson who agreed to furnish man and team for four dollars per day.

The street commissioner was given *permission to purchase a horse and* light wagon for his use in superintending the streets.

An additional arc light was ordered *put in at the corner of Ninth avenue* and Twelth street.

In order to abate the dog nuisance the council created an office of dog-catcher and elected W. M. Olk to fill the position.

Attention! Civil War Veterans.

You are requested to meet A. M. Rowe, Department Commander, Grand Army of the Republic, Department of Idaho, at Twin Falls, Idaho on the 11th of May at 2 p. m. at the office of Comrade James W. Shields, in the First National Bank building. The meeting is called for the purpose of organizing a G. A. R. Post in Twin Falls. It is greatly desired to complete the organization before Decoration Day. Ten comrades are required to organize and there are twenty odd on the tract. Let all come.

James W. Shields
R. H. Barnes,
Committee.

$10 - SILK SUIT SALE - $10

Saturday and Monday, May 9 and 11

This nobby little jumper, made of good quality Taffeta Silk, plaited skirt, good and full, trimmed with a bias band of same material, in brown, navy and Copenhagen,

ON SALE $10.00

$10

BOOTH DRY GOODS CO.

SPRAGUE'S PHARMACY

COMMISSIONERS' PROCEEDINGS

Of Twin Falls County, Twin Falls, Idaho.

Regular April Session.

Twin Falls, Idaho, April 13th, 1908.

The Board met this day in regular session, present, George L. Crocker, Chairman, John F. Hansen, Member of the Board, H. T. West, Clerk.

Whereupon the following proceedings were had.

The Board took up the consideration of claims against the County, and examined, audited and allowed the following bills, and ordered the Clerk to draw warrants in payment of same upon the current expense fund for the year 1907.

Geo. D. Aiken, Sheriff Salary ... $112 50
Geo. D. Aiken, Expense Sheriff Office ... 90 35
Dis allowed $26 30
Geo. D. Aiken, Board of Prisoners ... 82 70
Allen-Wright Furniture Co., Linoleum Clerk's office ... 122 50
Frank Bradley, Jurors Certificate Justice Ct ... 2 25
Thos. Braden, Jurors Certificate, Justice Ct ... 2 25
Dr. T. O. Boyd, Witness Certificate, Probate Ct ... 2 25
Dr. T. O. Boyd, Witness Certificate, Probate Ct ... 2 25
T. O. Boyd, Rent Jurors Room ... 50 00
J. A. Buchanan, Keys for Jail ... 3 25
M. D. L. Barslow, Fees Justice Court ... 18 00
The Shafner Drug Co., Smallpox expense ... 6 90
E. H. Brennan, Smallpox expense ... 5 00
Bertha Beatty, Transcribing testimony, State vs. Sanders ... 2 60
E. V. Berg, Recording Plats ... 29 00
Breeder Supply Co., Supplies Clerk Office ... 8 80
Buchong & Co, Assessment Roll and Record Books ... 120 45
F. E. Chamberlain, Salary Probate Judge ... 250 00
Dr. John Coburn, Salary ... 79 00
William Cheek, Jurors Fees Probate Court ... 2 25
C. W. Dyer, Salary Jailor ... [illegible]
C. W. Dyer, Salary Deputy Sheriffs ... 112 50
L. E. Dodds, Assessors Sign ... 3 00
Edna DeBow, Expense Account 70 93
Edna DeBow, Salary ... 200 00
Martha E. Forgey, Barbering Indigents ... 7 25
Filer Coal Co., Coal ... 8 75
Glass & Prudhomme Co. Supplies 9 28
Gillher & Son, Livery County Attorney ... 2 00
Louise Gaylord, Salary Clerk in Recorder's Office ... 250 00
Lulu Herriott, Salary, Clerk in Recorder's Office ... 250 00
George Herriott, Plates Assessors office ... 48 00
C. J. Hahn, Salary ... 212 50
H. E. Hunt, Burial of Indigents ... 30 00
John F. Hansen, Salary and expenses ... 112 50
F. A. Hutto, Office rent ... 45 00
F. A. Hutto, Salary and expense 299 85
Dis-allowed $27.10
Idaho Department Store, Supplies for prisoners ... 6 45
Idaho Department Store Supplies for jail ... 5 00
Andrew C. Jensen, Supplies County Atty. office ... 7 55
Chas. Kesl, Jurors Certificate, Coroners Inquest ... 2 25
J. Bellwoler, Jurors Certificate District Court ... 3 25
J. B Keefer, Jurors Certificate Justice Court ... 2 00
J. P. Korharek, Jail Supplies ... 3 00
Nephi Larsen, Witness Certificate District Court ... 13 50
C. R. Larmer, Jurors Certificate Justice Court ... 2 25
B. M. Larsen, Apprehending prisoner ... 35 30
Fred Mahnken Supplies ... 11 50
Louise Miller, Witness Certificate Probate Court ... 5 25
John R. Morgan, Witness Certificate Probate Court ... 5 60
Chas. H. Mull, Salary ... 62 50
McCornick & Co., Rent for Court House ... 325 00
J. F. McGrew, Jurors Certificate Probate Court ... 2 25
James McMillan, Salary and expense ... 697 75
Alex McPherson, Jurors Certificate Probate Court ... 2 25
Nibley-Channel Lumber Co. Coal 12 70
Nibley-Channel Lumber Co., Coal for jail ... 5 75
News Publishing Co., Legal Printing ... 58 20
News Publishing Co. Supplies ... 7 50
Mrs. S. E. Pangburn, Care Indigents ... 540 00
L. I. Parmer, Burial Pauper ... 19 00
Dr. W. F. Pike, Witness certificate probate court ... 5 00
Dr. W. F. Pike, Witness certificate probate court ... 2 25
Dr. W. F. Pike, Postmortem ... 25 00
R. M. Bell Telephone Co., Telephone ... 53 20
H. H. Seebeck, Salary for indexing ... 200 00
E. D. Shurtliffe Livery, Livery sheriff's office ... 33 00
W. J. Smith, Justice of peace *costs* ... 15 00
W. J. Smith, Coroner's fee ... [illegible]
Dis-allowed $10.35
Smith Furniture Co., Office chair 8 00
Geo. H. Smith, Salary clerk's office ... 206 65
Syms-York Company, Record book ... 31 00
Syms-York Company, Record books ... 50 00
City of Twin Falls, Jail rent ... 15 00
Twin Falls Hardware Co., Supplies ... 2 00
Times Publishing Co., Printing assessor's office ... 13 00
Times Publishing Co., Blanks, county supt. ... 4 00
Times Publishing Co., Stationery 4 00
Minnie S. Urie, Witness certificate probate court ... 2 25
Ida Van Meter, Witness certificate probate court ... 2 25
H. T. West, Salary ... 450 00
Samuel Woodhead, Juror's certificate district court ... 4 00
Seth Webb, Juror's certificate district court ... 2 25
Sprague Pharmacy, Stationery ... 5 55
C. C. Bedford, Drugs and supplies ... 68 88
Lawrence Hansen, Witness certificate district court ... 7 50
A. D. Crandall, Livery sheriff ... 36 50
Geo. L. Crocker, Salary and expense ... 120 00
L. E. Salladay, Salary ... 75 00
J. H. Schooler, Smallpox expense ... 88 50
J. H. Schooler Livery sheriff's office ... 5 00
J. H. Schooler, Constable fees 20 10
Dis-allowed $20.10
M. J. McCall, Juror's certificate probate court ... 2 25

Whereupon the Board ordered that this Board adjourn until 9.30 tomorrow morning.

Attest: Geo. L. Crocker, chairman; H. T. West, clerk.

Regular Session April 14, 1908.

The Board met this day in regular session. Present, Geo. L. Crocker, chairman; John F. Hansen, L. E. Salladay, members of Board; H. T. West, clerk.

Whereupon the following proceedings were had: The Board took up the consideration of claims against the county and examined, audited and allowed and ordered warrants drawn upon the road and bridge fund in payment of the following claims:

J. D. Adams & Co., Road grader ... 150 00
Buhl Trading Co., Supplies Castleford grade ... 33 20
Geo. L. Crocker Viewing roads 30 00
City of Twin Falls, Road tax ... 450 00
M. R. Fuller, Road overseer ... 39 35
R. M. Holley, Road overseer ... 41 25
John F. Hanson, Road viewing ... 44 00
Idaho Lumber Co., Lumber ... 37 44
Idaho Lumber Co., Lumber ... 2 90
F. H. Johnson, Road overseer ... 8 00
Lowe & Harrah, Livery for F. A. Hutto ... 12 00
Nels Lind Viewing road ... 3 00
Chas. H. Mull, Road viewing ... 9 00
Nibley Channel Lumber Co. Lumber ... 650 01
E. P. Polson, Road viewing ... 3 00
Parker & Marshall Powder fuse ... 60 80
Fred E. Rumsey, Road overseer ... 41 25
Twin Falls Hwd Co., Powder, fuse ... 10 55
Wooter Lumber Co., Lumber ... 13 80
Wooter Lumber Co., Castleford grade ... 100 00

Whereupon the Board ordered this Board do now adjourn until 9:30 tomorrow morning.

Attest: Geo. L. Crocker, chairman; H. T. West clerk.

Regular April Session,

Twin Falls Idaho, April 15, 1908.

The Board met this day in regular session, pursuant to adjournment of yesterday, Present, Geo. L. Crocker, Chairman; John F. Hanson, L. E. Salladay, Members of the Board; H. T. West, Clerk.

Whereupon the following proceedings were had: The bids for the care and maintenance of county indigents were opened, read and considered. The bid of Mrs. Margaret Moon offered to maintain all charges not bed fast for $35.00 per month, per person, and bed fast patients at $60 00 per month. Mrs. L. S. Pangburn offered to care for all county poor ordered into her charge at a flat rate of $15.00 per month per person, including hair cuts, shaves, dressmaking and all attention except medical attendance. On motion of Hansen seconded by Salladay, the contract for caring for the county poor was awarded to Mrs. S. E. Pangburn in accordance with her bid, and the County Attorney was instructed to draw contract in accordance with said bid for the term of one year.

Whereupon the County Superintendent appeared before the Board, and requested an appropriation to defray her expenses to the Teachers' National Convention to be held at Cleveland, Ohio in June and July. Whereupon on motion of the chair, duly seconded and carried the County Superintendent was allowed a sum of money not exceeding $100.00 to defray her expenses to such convention.

Whereupon the bids for the County printing were opened and considered, and action deferred until a future day of its session.

Whereupon the bids for furnishing drugs, medicines and supplies for County indigents, and for fumigating in infectious diseases was awarded to A. N. Sprague, in accordance with his bid therefor, he being the lowest and best bidder, and the County Attorney was instructed to draw a contract for one year in conformity with such bid.

Wherupon the bids for medical attendance upon the County indigents and prisioners was awarded to H. W. Clouchuk for one year, at $240.00 per year, he being the lowest and best bidder therefor, and the County Attorney was instructed to draw a contract in conformity therewith.

Whereupon the bids for the burial of the County poor was awarded to L. J. Miller he being the lowest and best bidder therefor, and the County Attorney was instructed to prepare a contract for one year in conformity with *such bid.*

Whereupon the communication from Hon. Edward A. Walters, District Judge, was read and considered, and in conformity with the recommendations therein the matter of the ventilation of the Court room was referred to C. J. Hahn, County Treasurer with authority to act. The matter of the procuring of Chambers for the use of the Judge was referred to *H. T. West, Clerk,* with authority to act, and the matter of avoid-

(Continued on page 8)

Position Wanted.

By young man as bookkeeper or general office work. Inquire at Times Office No. 1.

A Twenty Year Sentence

"I have just completed a twenty year health sentence, imposed by Bucklen's Arnica Salve, which cured me of bleeding piles just twenty years ago," writes O. S. Woolever, of LeRaysville, N. Y. Bucklen's Arnica Salve heals the worst sores, boils, burns, wounds and cuts in the shortest time. 25 cents at Spragues Pharmacy.

Grand Review of War Fleet San Francisco.

Excursions via Oregon Short Line May 1st, and 2nd. Very low round trip rates with diverse routes and 30 days limit. 48 war vessels of all classes in one of the greatest naval demonstrations of history. See O. S. L. agents for further particulars.

Wanted.

Wheat for grinding. Highest market price paid. Twin Falls Feed Mill.

DeWitt's Little Early Risers, the famous little liver pills.

A big cut or a little cut, small scratches, or bruises or big ones are healed quickly by DeWitt's Carbolized Witch Hazel Salve. It is especially good for piles. Get DeWitt's. Sold by Spragues Pharmacy.

Raspberry and strawberry plants for sale. See A. P. Senior.

For Sale.

Fresh cow. Inquire of A. R. Scott, two miles south of town. Apr 16 tf

Kodol For Dyspepsia has helped thousands of people who have had stomach trouble. This is what one man says of it: "E. C. DeWitt & Co., Chicago, Ill.—Gentlemen—In 1897 I had a disease of the stomach and bowels. I could not digest anything I ate and in the spring of 1902 I bought a bottle of Kodol and the benefit I received from that bottle all the gold in Georgia could not buy. I still use a little occasionally as I find it a fine blood purifier and a good tonic.—May you live long and prosper. Yours truly C. N. Cornell, Roding, Ga., Aug. 27, 1906." For Sale by Spragues Pharmacy.

Eggs for Sale.

Single Comb Rhode Island Reds from first prize pens at North Yakima. Also White Wyandotts at $2.50 per setting of 15 eggs. A few fine cockrels for sale. Sipkin Bros., four miles east of Buhl, P. O. address Peavey, Idaho.

The new flour made from hard wheat at the Idaho Department Store.

You cannot beat them in price or quality. Those fine, young, pure bred Berkshire and Poland China males at Maple Hill farm, 2½ miles S. W. of city. T. W. Potter. Mar. 6 tf

For sale trees cheap 3000 elms, 2500 maple, 2500 white ash, 500 English ash, all 10 to 12 feet, apply J. J. Toole, Payette Idaho.

Our fine, juicy steaks are fit for a king to eat. Try one. Independent Meat Market.

Poultry supplies, ground feed, grain, garden, field and grass seeds at Twin Falls Grain & Produce Company.

Market Day.

The Brink Auction and Realty company have made arrangements for market day in this city on every first and third Saturday. They will sell on these days everything which the ranchers desire to place on sale. See them before that day or in the morning of the date of sale.

Try the new hard wheat flour, "Cache Valleys Best." Every sack guaranteed at the Idaho Department Store.

Single Comb Rhode Island Reds for hatching. W. L. Snyder, one mile east on telephone line.

Gas Engine For Sale.

A nearly new Fairbanks & Mors "Jack of all Trades" gasoline engine for sale cheap for cash. Develops two and a half horse power. Has pumping attachment and would be serviceable for any rancher for either pumping or grinding feed. Price will be found very low. Inquire at this office.

The style of those new gocarts at Laverings is just what you have been looking for. Take a look at them.

The Bisbee Studio has been rushed the past week, due to the amount of business brought in through premiums given out by The Famous Shoe Store in pursuance of their advertisement, giving an order for a cabinet photograph, free with every purchase amounting to three dollars or for each three dollars paid on account. This offer holds good until *March 22, and Mr. Bisbee may* have to employ an assistant to meet the demands.

McCornick & Co. Bankers

Branch of McCornick & Co. Salt Lake.

Transact General Banking Business

TWIN FALLS, IDAHO

Cleaning, Pressing

and taking orders for tailor made suits. 100 sam select from. $5.00 fancy vest free with every suit order taken in the month of April.

M. W. CRAIN, The Tailor

G. M. Milner

CONSULTING and CONTRACTING ELECTRICIAN

PHONE NO. 7

Chandelier Wiring Motor Installation

Get your hay baled by

THOMAS H. GRAY

Largest and best baler on the tract. Prices reasonable. Leave orders at Hill & Taylor's office.

The Blackfoot Nurseries

SURPLUS.

Bartlott pears, 5 to 6 foot, 300
Clapps Favorite pears, 5 to 6 foot, 500
Flemish Beauty pears, 5 to 6 foot, 500
Beau De Anjou pears, 5 to 6 foot, 200
Carolina Poplars, 10 to 12 foot
Write for price list.

O. F. SMITH, Proprietor

RIGHT NOW

You can get Right Prices from the popular Jeweler,

M. MUSGRAVE

IN THE PIKE BUILDING

EUREKA HOTEL

Board and room five dollars per week. First class lady cook.

Corner 12th Avenue and 10th Street.

MONEY

Big returns if you plant your money in Irrigated Lands at Twin Falls

S. T. Hamilton & Co.

GREBE POULTRY CO.

R. D. 1, Boise, Idaho

Breeders of World's Record. Heavy Layers and Exhibition Stock. Buff and White Leghorns, Buff and White Wyandottes, White Plymouth Rocks and Indian Runner Ducks. 29 First Prizes Idaho Inter-Mountain Fair-In 1907. Write us for prices on stock and eggs.

TWIN FALLS ELECTRIC SUPPLY & AUTOMOBILE CO.

H. H. Freedheim, Mgr.

EVERYTHING ELECTRICAL

Expert house wiring.

Corner 10th Avenue and 7th Street

Photo Finishing for Amateurs.

Good work a certainty—Promptness a specialty.

HELM & AMOS,

Postoffice Bldg. Twin Falls.

For Photos True to Life Go to Bisbee Electric Studio

If yoa are building, or contemplate building this spring do not neglect the

FIRE INSURANCE

end of it

Protect yourself as soon as you have the building started. Fire insure bnildings in course of construction, builders risks or anything you have to insure. As soon as you start on your new building, come and see us regarding rates, etc. Fire insurance written anywhere in Idaho, in good reliable companies.

The Hill & Taylor Agency

TWIN FALLS IDAHO

KENNEDY'S LAXATIVE COUGH SYRUP

Mothers endorse It Children like It Tastes so good

E. C. DeWITT & CO. CHICAGO

Nearly all other cough cures are constipating, especially those containing Opiates. Kennedy's Laxative Cough Syrup moves the bowels, contains no Opiates.

Buy a Suit at The Hub Clothing Store, Next to Harder's Grocery

IT'S THE WAY THEY ARE MADE

That makes the Clauss Shears and Scissors superior to others.

The latter may be cheap in price but are never satisfactory in the long run. The former are made from selected steel, properly tempered, forged and finished by skilled labor and fully guaranteed by

Twin Falls Hardware Co.

H. A. SWAB S. E. ROSZELL

Twin Falls Transfer & Storage Co.

Sample Room in Connection Storage to Let

The oldest and most reliable transfer. When in need of anything in our line give us a call.

Phones: Office 13 Barn 121 Residence 22

It is wise for people who plant Orchards on the Twin Falls Tract

To purchase their Trees, Vines, Etc., of the Twin Falls Nursery and thus avoid the danger of injury in shipping and unacclimated and something put off on you that is not adapted to climate. I grow my trees, and am not a tree Broker. Do the best for yourself and get trees from J. A. WATERS. Phone 4-a

One Mile North of Twin Falls, Idaho

TWIN FALLS CREAMERY

JACOBSEN & HOOPS

Will gather cream on the following days: Mondays and Thursdays, Filer; Tuesdays and Fridays, North and South; Wednesday and Saturday, Kimberly. Anyone having cream notify us and we will call for it.

R. A. Carter J. N. Claar C. E. Lind

CARTER, CLAAR & LIND

Irrigated fruit and farm lands, hay and stock ranches, acreage and city property.

OFFICE ON MAIN STREET, FOURTH DOOR WEST OF POST OFFICE. PHONE 165 TWIN FALLS, IDAHO

WANTED

Calves, hogs, mutton, poultry and eggs. We will pay the highest market prices.

TWIN FALLS MEAT CO.

A Horse Shoe Nail

Is a small affair, yet one horse-shoe-nail improperly or carelessly set may cause a large amount of trouble. Get your work done by

Alex Whyte

and be sure of good work

MACHINE SHOP

Finely equipped in connection. Work handled promptly.

12th Avenue Twin Falls, Idaho

COMMISSIONERS' PROCEEDINGS

(Continued from page 1)

ing no conflict between night sessions of the Court and lodge meetings was referred to L. E. Saliday, Commissioner.

Whereupon the Board ordered that the County Attorney be authorized to secure necessary witnesses from outside the state in the case of State vs George Statham, and authorized the Auditor to draw warrants upon the contingent fund to defray the expenses of procuring such witnesses, and evidence, without further order therefor from this Board.

Whereupon the Board considered the resignation of George E. Harlan as Road overseer of District No. 10, and accepted the same, and declared such office vacant.

Whereupon on petition of G. E. Harlan and others, M. Koppelman was appointed Road Overseer of Road District No. 10, and the clerk instructed to notify such road overseer of this appointment, and request him to qualify.

Whereupon the resignation of A. Bessirgs Road Overseer of road District No. 7, was considered and accepted, and such office declared vacant.

Whereupon, on petition of W. H. Turner and others, Claud C. Parks was appointed Road Overseer of road District No. 4, and the Clerk ordered to request such appointee to qualify.

Whereupon the resignation of Roy Williams as Road Overseer of District No. 3, was considered and accepted, and such office was declared vacant.

Whereupon on petition of W. N. Rose and others, F. V. Brownlee was appointed Road Overseer of Road District No. 3, and the Clerk was instructed to request such appointee to qualify.

Whereupon the petition of Hiram Nickell and others for the appointment of H. F. James as Road Overseer of District No. 2 was laid over pending the resignation of F. Lee John on the present officer.

Whereupon the petition of W. E. Lyle and others for a new road running east and west through the center of section 20, Township 10 South Range 18 East was laid over until the regular road meeting in May, and the Clerk was instructed to notify the petitioners that such road might be declared a public road at said meeting provided petitioners at that time in a proper showing to this Board that such road had been properly opened, graded and bridged, free of expense to the County.

Whereupon the petition of H. T. West for closing a portion of the old Kelton-Boise road across sections 15-16 and 17, in Townships 11 South Range 18 East, was granted on condition that the section line not used as road be reformed to accommodate the travel formerly using the old road, and upon the further condition that notice of this order be posted where fences cross such old road.

Whereupon the petition of H. Hallis for closing a portion of the old Boise-Celon road which crosses the east half of the northeast quarter of section 23, Township 11 south range 18 east, was granted on condition that he post notices of this order thereon.

Whereupon the Board considered and approved the application for license and liquor dealer's bond of Hexry and Webb of Milner, and approved the same, and ordered the Sheriff to issue a license therunder for twelve months from April 12th 1908.

Whereupon the application for a liquor license and liquor dealers bond of Patton & Wilson of Buhl was considered and action deferred pending a further investigation.

Whereupon the Board took up the matter of the examination of the reports of County officers filed for the first quarter of 1908, and considered and approved reports as follows:

F. E. Chamberlain, Probate Judge.

Edna Dellow, Superintendent of Public Instruction.

Joint report of Auditor and Treasurer.

H. T. West, Clerk of the District Court and Ex officio Auditor and Recorder.

George D. Aiken, Sheriff.

Whereupon the board ordered that this Board do now adjourn until 9 o'clock tomorrow morning.

Geo. L. Crocker, Chairman.

Attest: H. T. West, Clerk.

Regular April Session, April 16 1908.

The board met this day pursuant to adjournment of yesterday. Present George L. Crocker, Chairman; John Hansen, L. E. Saliday members of the Board. H. T. West Clerk.

Whereupon the following proceedings were had: Whereupon the Board examined and approved the quarterly report of the following road overseers. Roy Williams, overseer District No. 3 F. E. Ramsey, Overseer District No. 6

Whereupon the Board rejected the Road Overseers report of C. M. Walter, Overseer of road District No. 9, and ordered that it be returned to him for correction and a detailed statement.

Whereupon the application and the liquor dealers bond as amended, of Patton & Wilson of Buhl, was approved and a license ordered issued thereunder for one year from April 12th 1908.

Whereupon the board considered the petition of C. F. Johnson and others for a bridge across Twin Falls Center canyon in the section line between section 24 and 31, Township 11 South, Range 18 east, and referred such petition to John A. Hansen with power to act.

Whereupon the Board considered the petition of G. W. Parsons and others for the creation of a new road district out of a portion of road District No. 8, and after due consideration the board granted such petition, and ordered that a new road district be created to be known as Road District No. 11, and bounded and described as follows: Beginning on the range line between ranges 16 and 17 where the same crosses the High Line canal, thence in a westerly direction following along the High Line canal to the intersection of the same with the section lines between sections 27 and 28 of Township 10 South range 16 east; thence north on said section line to the point where the same intersects the Low Line canal; thence easterly up the Low Line canal to the range line between ranges 16 and 17; thence south on the range line to the place of beginning.

Whereupon the Board considered the matter of the appointment of a road Overseer for the newly created Road District No. 11 and considered the petition of G. W. Parsons and others praying for the appointment of G. W. Parsons as such Road Overseer, and granted such petition, and appointed G. W. Parsons road Overseer of District No. 11.

Whereupon the Board considered the application of D. W. Pettijohn for a rebate of his taxes for the year 1907, on account of his soldiers exemption, and it satisfactorily appearing to the Board that the said D. W. Pettijohn was legally entitled to the soldiers exemption provided for in the Session Laws of 1907, as set forth in his affidavit submitted, the Board ordered that the said D. W. Pettijohn be rebated in the sum of $30.08 on account of such tax, and authorized the Auditor to draw a warrant on the current expense fund of 1907 in payment of such rebate.

Whereupon the Board considered the application of Hezekiah Barnes for a refund of his taxes for the year 1907, on account of his soldiers exemption, and it satisfactorily appearing to the Board that the said Hezekiah Barnes was legally entitled to the soldiers exemption provided for in the Session Laws of 1907, as set forth in his affidavit submitted, the Board ordered that the said Hezekiah Barnes be rebated in the sum of $7.50, on account of such tax, and authorized the Auditor to draw a warrant on the current expense fund of 1907 in payment of such rebate.

Whereupon the Board considered the application of G. D. Ferguson, A. M. Ferguson, Hazel Ferguson and Lucila Ferguson for a rebate of $13.11 each on account of over assessment on section 31 township 10 south, range 13 east, for the taxes of the year 1907. And it satisfactorily appearing to the Board that such lands were over assessed for the year 1907 to the amount of $13.11 for each 160 acres, and that such over assessment was error, the Board ordered that the said amount of $13.11 be rebated to each of the following taxpayers viz: G. D. Ferguson, A. M. Ferguson, Hazel Ferguson and Lucila Ferguson and that the Auditor be ordered to draw warrants up the current expense fund of the year 1907 in payment therefor.

Whereupon the Board considered the report of the viewers heretofore appointed to view the road petitioned for by Chichester and others, and found such report incomplete and erroneous and ordered the same laid over for correction until the May meeting of this Board.

Whereupon it having been brought to the attention of the Board that M. P. Fuller Overseer of road District No. 7 had removed from said district, the Board investigated the matter and declared a vacancy to exist in the office of Road Overseer of road District No. 7 and thereupon the Board considered a petition from the residents of road District No. 7 for the appointment of C. F. Gloystein as road Overseer and granted said petition, and appointed C. F. Gloystein as road Overseer of road District No. 7.

In the matter of the petition for a public road on each and every section line in what is designated as the Salmon river segregation, the Board appointed Chas. H. Mull, County Surveyor, Joel W. Craven, and St. John Skinner, as viewers to view such proposed roads, and to report their findings to this Board at their statutory road meeting in May

Whereupon the Board took up the matter of the fixing of the salaries of the county officers for the term of two years from January 1909, in compliance with the statute relative thereto, and after

(Continued on page 10)

Leading Implement Dealers.

We represent the following goods:
Bain, Cooper, Mitchell and Fish wagons
Racine, Velie, Enterprise and Hesse vehicles
John Deere, Oliver, Parlen & Orendorf and Syracuse plows, harrows etc.
Superior drills.
Aspinwall and Dowden potato machinery
Utah Lay Off machines or Corrugators
McCormick mowers, rakes and harvesting machines
Harness and Leather goods
Celebrated U. S. Cream separators

We guaranteed to carry on hand in Idaho a complete stock of repairs for all goods represented by us.

Consolidated Wagon and Machine Company

Twin Falls, Idaho.

A QUICK TRIP

And a sure one is assured you if you get your rigs at the

Farmers' Feed Corral

D. A. SEAMANS, Proprietor

Stock Boarded by the day or week. West 14th street, Twin Falls, Idaho. Phone 35

TWIN FALLS RESTAURANT

Meals Served At All Hours.

Good Service. Good Cooking.

WEETER LUMBER CO.

Wholesale and Retail Dealers in

LUMBER, and BUILDING MATERIALS of all kinds

Genesco roofing, P. & B. roofing, P. & B. paper, Portland cement, Mill work, Plastering materials, etc.

Builders' Hardware Dry Climate Paints

J. A. Poole

General Blacksmithing

Horseshoing a specialty All kinds of woodwork

Rock Creek Idaho

ABSTRACTS of TITLE

FIRE INSURANCE.

We are the largest fire insurance agency in Southern Idaho. We solicit your business.

TWIN FALLS TITLE & ABSTRACT COMPANY

Over First National Bank. Phone 168.

IDAHO DEPARTMENT STORE

Our Great White Sale and Sale of Mill Ends

IDAHO DEPARTMENT STORE

Has gone far beyond our highest expectations, showing that the people of Twin Falls and vicinity appreciate our efforts at making a *real sale.* The people will soon know that when we say *SALE* we have something to offer that is attractive in quality and in price. "Watch Us" is the word. Watch our advertising. We will always have something to interest the buying public. Last Saturday's prices are good tomorrow, Saturday, the 9th.

Extra Special! **200 cases of the celebrated "Royal Club" brand of fine canned goods** **Extra Special!**

Just received and placed on sale. This canned goods stands second to none. We are ready and willing to compare this brand with any other the market affords. It is the highest grade possible to put into cans, and every can is guaranteed. If you are not satisfied with your brand of canned goods, try the "Royal Club" and you will have no more trouble. It matters not what you want--raspberries, blackberries, strawberries, peaches, corn, tomatoes, peas, apricots, corn on cob, sweet potatoes, custard pumpkin, asparagus tips---we have it, everything put up, in "Royal Club" canned goods. Armours "Star" hams and bacon, the very highest grade of meat cured, always in stock.

CLOTHES

Look to us for your dress-up clothes, men and young men. No store in the state of Idaho shows a larger stock of smart styles in all grades of clothing. Let us show them to you.

SHOES

200 pairs sample shoes now in. All the swell new tans and browns now so popular. Surveyors boots and corduroy pants ---the best made, always at the right price. We can fit you.

IDAHO DEPARTMENT STORE

The Only Department Store on the Tract.

Twin Falls Times

Published every Thursday in the Gaut-Holohan Building, Main Street.

WILBUR S. HILL
Editor and Publisher

INDEPENDENT REPUBLICAN

Entered as second class matter May —, 1905, at the postoffice at Twin Falls, Idaho, under the act of Congress of March 3, 1879.

SUBSCRIPTION RATES:

One year, in advance..........$2.00
Six months..........1.00

TEL. 38

The subscription books of the TIMES are open to the inspection of advertisers

The resolutions of a republican convention cover a multitude of sins—in the eyes of the convention. Wait and see what the voter thinks on election day.

Robert LaFollett of the Badger state has been gaining in his following in this county, and is the only candidate of the republican party that seems to have made a hit with the working men.

During the past week Judge Smith had the pleasure of fining a couple of parties for reckless driving upon the crowded main streets and with it gave some good advice to the reckless teamsters. In one instance a man was struck by the team and thrown into the gutter, in the second case the teamster continued his fierce pace despite the fact that a number of little children were directly in his path and had to hustle to reach a safe place. The action of the court is to be commended and it is to be hoped that the lesson will have its effect on all drivers. The habit of rapid driving around corners and over crossings is getting too common and should be treated as any other offense against public safty.

District Attorney Jerome of New York city recently criticised the press because of its subservience to commercial interests and made the claim that four large department stores of that city controled the utterance of the dailies entirely. Mr. Jerome is often radical in his assertions, but he certainly hit the nail on the head for once. But his assertion is not only true of the city papers but of a large number of country publications which during the political campaigns seem to look for the fattest pocketbook before making their choice of candidates and party. It is becoming so true every year that a man who would hesitate to attempt to bribe the average citizen, will openly offer a newspaper money for his editorial support. Such offers make the editor with a conscience feel like committing murder, but he is only reaping the harvest which the general subserviency of the press has sown in past campaigns.

With the opening of spring increased progress has been been made on the Government's vast Reclamation Service plans in the West. Few realize how extensive are these undertakings or how important they are to the home-seeker. The work as a whole rivals the Panama Canal in the labor and expense involved. The employment of 16.000 men and the expenditure of *$1,250,000 every month are but* incidents in the service. Already the canals completed reach a total of 1,815 miles—as far as from New York to Denver. Homes have been made for ten thousand families where before was desert In the past five years $33,000,000 has been spent, and the enterprises already planned will add more than a hundred millions to this sum. Nor is this money spent in one locality. In New Mexico one of the largest dams in the world is being constructed. In California and Nevada great reservoirs and irrigation plants are being built. In western Kansas the beet-sugar raisers are to have a $250,000 plant for pumping the "underflow," or the sheet water found a few feet beneath the top soil, of the Arkansas River Valley to the surface, that ditches may be filled and crops made certain. On seven great projects, involving the expenditure of $51,000,000 and the reclamation of over a million acres, the benefit is directly to the Northwest. These projects lie in North and South—Dakota, Montana and Washington. In these states lands that have been considered as worthless except for the coarsest kind of grazing are being transformed into productive farms. In South Dakota the largest earth dam in the world is being constructed, that ninety thousand acres of land may be made fertile; while just east of the Yellowstone Park is being built a solid wall of masonry 310 feet high to hold back the waters of the Shoshone river until a reservoir ten square miles, capable of irrigating a hundred thousand acres, is formed. The production of these irrigated lands is marvelous. In the Grand River Valley of Colorado a tract of 160 acres supports fifteen families, with a total of 80 persons. In a single season this land produced $18,000 worth of peaches from trees *three to seven years old.* Another quarter-section, half of which is in grain and the remainder in fruit, has for several years produced $30,000 a year. This dense population brings with it definite social advantages. In this valley, of the fourteen school districts all but one have two or more teachers each; a perfect telephone system, rural mail service and good roads make it more like surburban territory than a country section. Nor is the service of reclamation confined to putting water on the land; it is also devoted to taking surplus water off the soil. Recent surveys have shown that in a northern Minnesota district 400,000 acres of swamp-land can be reclaimed through drainage at a cost of less than $5 an acre. When this is done, it will be worth $50 to $100 an acre. This is a part of the work to be done during the coming season.—Outlook.

Notice to Owners of Dogs.

Notice is hereby given, that the license provided by ordinance of city of Twin Falls, to be paid by any person who is the owner of, or keeps or harbors any dog is now due and should be paid to to the City Clerk or persons appointed to collect the same at once.

All dogs found within the city without license tag will be killed or disposed of as provided by ordinance.

L. E. Protnero,
City Marshall.

Poultry Association Meeting.

The Twin Falls County Poultry Association will meet at the K. P. Hall in Twin Falls on Saturday May 9th at 2 p. m. A full attendance of the members and of all others interested in the breeding of pure bred poultry is desired, as some important business will *come before the association.*

Mrs. B. F. McPherson,
Secretary.

Dissolution of Partnership.

To whome it may concern:

This is is to certify that the partnership between T. B. Hendricks and Henry Gale is hereby disolved by mutal consent of the parties hereto. It is agreed that T. B. Hendricks is to take over the partnership business and pay all the partnership debts and to collect all partnership accounts.

All parties that are owing said firm are hereby notified to pay all accounts of debts to T. B. Hendricks.

T. B. HENDRICKS.

Ranch for Sale.

160 acres, all fenced and crossed fenced, situated at Carey, Blaine county, Idaho, cuts 300 tons of alfalfa hay, 10 acres in wheat, two acres in potatoes, small orchard bearing, river runs through ranch, one and one half mile to store. Two log houses, one milk cellar good well, chicken house, two log barns good hay corrals, four work horses, one sadle horse, eight pigs and farming implements of all kinds. Ten shares in the big corral, valued at $260, also the household goods. Good water right of 75 inches. Price including everything $4000. For particulars inquire at the Times office.

Notice of Democratic County Convention.

By virtue of the authority vested in the Democratic Central Committee of Twin Falls County, State of Idaho notice is hereby given that the Democratic County Convention of said county is hereby called to convene in the city of Twin Falls, in said county on Saturday, the 23d day of May, 1908, at the hour of two o'clock in the afternoon, for the purpose of selecting nine delegates and nine alternate delegates to the State *Democratic convention to be held in the* City of Twin Falls, State of Idaho, June 3d, 1908, and to the State Democratic convention to be held at the City of Wallace, State of Idaho, August 4th, 1908.

The various precincts of the county are entitled to delegates to said county convention as follows:

North Twin Falls, 10; South Twin Falls, 10; Filer, 6; Hansen, 4; Murtaugh 3; Rock Creek, 4; Butte 2; Buhl, 7; Kimberly, 4; Maroa, 3; Milner 2; Roseworth 2.

The primaries for the election of delegates to said county convention will be held at the regular voting places in each *precinct on the 18th day of May, 1908,* polls to be opened at two o'clock, p. m. and close at 7 o'clock p. m. of said day.

By order of the Democratic County Central Committee of Twin Falls County, Idaho, lawfully assembled April 25, 1908.

P. H. SMITH,
Chairman.

W. A. BABCOCK, Secretary.

Constable's Sale.

Notice is hereby given that I, R. A. Graham, constable in and and for Twin Falls precinct, Twin Falls county, Idaho, will on the 22nd day of May, 1908, at the hour of 10 o'clock a. m., sell to the higest bidder for cash, the following described animal, to-wit: One dark red cow, some white on all four feet, four years old. dehorned, branded O—◆

Said animal will be sold at the ranch of S. C. Sexton, in section 15, township 10, range 16, in Twin Falls precinct, Twin Falls county, State of Idaho, at the time above mentioned.

Said animal was taken up on the 17th day of April, 1908, by S. C. Sexton in said county and notice thereof filed with the County Recorder of said county on the 17th day of April, 1908.

By virtue of said notice the said County Recorder notified me on the 20th day of April, 1908, as the law required, that, said brand is not recorded in Twin Falls county.

Witness my hand, this 20th day of April, 1908.

R. A. GRAHAM, Constable.

For Sale.

Good team and harness for sale $275 J. A. Barnum, Filer, Idaho.

Work Wanted.

Two men wants work on ranch. Inquire at Waverly Hotel. May 14

Notice for Publication—Final Proof.

I, Frank P. Strattan, of Twin Falls, Idaho, assignee of Wm. A. Dell, who was assignee of Geo. E. McKee, who was assignee of Sylvester L. Shrieves, who was assignee of Pat F. Conlan, who made entry No. 561, under the provisions of an act of the legislature of the State of Idaho, commonly known as the "Carey Act," approved March 2nd, 1889 which embraces NE¼ of NE¼ of section 34, of township 10S, of range 17E, do hereby give notice of my intention to make final proof to establish my claim to the land above described, and that I expect to prove that I have resided on, reclaimed and cultivated said land as required by law, before E. B. Williams, representative of the State Land Board, at Twin Falls, Idaho, on the 29 of May, 1908, by two of the following witnesses.

James S. Austin, William Graham, Robert Graham, John Lemmon, all of Twin Falls Idaho.

FRANK P. STRATTAN, Entryman.

Notice for Publication—Final Proof.

I. Fred Colvin of Filer Idaho, who made entry No. 2020, under the provisions of an act of the legislature of the State of Idaho, commonly known as the "Carey Act," approved March 2nd, 1899 which embraces NE¼ SE¼ section 32 of twp. 10S of range 16E do hereby give notice of my intention to make final proof to establish my claim to the land above described, and that I expect to prove that I have resided on, reclaimed and cultivated said land as required by law, before E. B. Williams, representative of the State Land Board, at Twin Falls, Idaho, on May 29th, 1908, by two of the following witnesses.

L. S. Courtney, A. O. Wilson, I. H. Renshear, Ivan G. Lincoln, all of Filer, Idaho.

FRED COLVIN, Entryman.

Notice for Publication—Final Proof.

I, A. C. Boone of Twin Falls Ida. who made entry No. 272, under the provisions of an act of the legislature of the State of Idaho, commonly known as the "Carey Act," approved March 2nd, 1899, which embraces SW¼ of section 17, township 10S, of range 17E, do hereby give notice of my intention to make final proof to establish my claim to the land above described, and that I expect to prove that I have resided on, reclaimed and cultivated said land as required by law, before E. B. Williams, representative of the State Land Board, at Twin Falls Ida. on the 6th of June 1908, by two of the following witnesses.

C. E. McClain, Arthur E. Boone, John Groh G. W. Rice, all of Twin Falls, Idaho.

A. C. Boone, Entryman

Notice for Publication—Final Proof.

I. Walter L. Riddle of Buhl Idaho, who made entry No. 1911, under the provisions of an act of the legislature of the State of Idaho, commonly known as the "Carey Act," approved March 2nd, 1899, which embraces SE¼ SE¼ section 13 township 10S, of range 13E, do hereby give notice of my intention to make final proof to establish my claim to the land above described, and that I expect to prove that I have resided on, reclaimed and cultivated said land as required by law, before E. B. Williams representative of the State Land Board, at Buhl, Idaho, on the 9th of June 1908 by two of the following witnesses

J. W. Jordan, W. S. Harris, H. E. Thompson, Jerome W. Balknap, all of Buhl, Idaho.

WALTER L. RIDDLE, Entryman.

Notice for Publication—Final Proof.

I, Silas B. Houk, of Filer Idaho, who made entry No. 1751 under the provisions of an act of the legislature of the state of Idaho, commonly known as the "Carey Act," approved March 2d, 1899, which embraces NW¼ NW¼ Section 27, of Township 9S of Range 16E, do hereby give notice of my intention to make final proof to establish my claim to the land above described, and that I expect to prove that I have resided on, reclaimed and cultivated said land as required by law before E. B. Williams, representative of the State Land Board at Twin Falls Ida. on the 6th day of June 1908 by two of the following witnesses:

H. D. Taylor, W. H. Bender, H. S. Scales, all of Filer, Idaho.

SILAS B. HOUK, Entryman.

We now have a dark tan polish for dark tan shoes. The Famous Shoe Store.

Seed Oats for Sale.

A few Big Four and Lidz oats for sale, J. W. McMaster, two miles south of Kimberly.

$400. $400.

$400 Corner Lot Given Away

BY

THE FARMERS REAL ESTATE COMPANY

This lot is a residence lot, 50x125 feet, and is not over 6 blocks from the Perrine Hotel. Terms upon which this lot will be given away are as follows—For every $20 we receive in commission from selling property either on the Twin Falls tract or in locating persons on the Salmon River project, we will give the buyer one ticket, entitling him to a chance at the drawing for the free residence lot. $40 in commission will entitle the buyer to 2 tickets, and so on. This offer will be good from May 10th to June 10th, when the drawing will take place at our office at 8 p. m. All tickets will be numbered in duplicate and the coupon will be placed in a sealed box, the holder retaining other half of ticket. References: Any bank in Twin Falls.

WHITE & McMASTER

Office in Postoffice Building

TWIN FALLS IDAHO

$400. $400.

FARM LOANS

We, have a limited amount of money for long time farm loans.

Commercial Savings Bank.

"SHOE YOUR HORSE SHOE YOUR MARE"

Any time you send them around we will do the job right with consideration for your animal's feet and your pocket. Long experience tempts us into saying we know how to, and do satisfy every horse owner who places his animal in our care

MAHNKEN & CO. Successors to Twin Falls Manufacturing Co.

Brunk-Williams Realty Co.

Office in Boyd building

We have land to sell in all localities at prices and terms to suit the purchaser. We have some choice 5 and 10 acre tracts close in at reasonable prices, also lots and residence property

COME AND SEE US BEFORE BUYING

Twin Falls Electrical Co.

M. W. DENOYER, Gen'l Mgr.

Motors, fans fixtures and supplies
Electric light and power wiring
Estimates furnished

Twin Falls, Idaho

PIANOS AND ORGANS

All kinds of string instruments and sheet music for sale on good terms.
Teaching and repairing.

WESTERN MUSIC CO.

Carlson & Harrison.

C. T. SORENSON P. STROBEL

SORENSON & STROBEL

General Contractors

CEMENT BLOCK MANUFACTURERS

Twin Falls Idaho

LOCAL and PERSONAL

Dr. T. O. Boyd spent the first of the week in Salt Lake city.

George Adams returned last Friday from a trip to Salt Lake city.

The ladies' aid of the Presbyterian church will meet with Mrs. Macaw, Thursday, May 14, 1908.

Mrs. George Sprague returned home from Boise Tuesday where she has been for two months.

Dr. T. O. Boyd has purchased a four cylinder touring car of the Dayton model which he will use in his professional work.

M. E. Brosseau of Crookston Minn., arrived in Twin Falls yesterday for a visit with his brother A. Brosseau who is employed in the O. K. barber shop.

Gale & Kengal recently opened a general blacksmithing and machine shop on Twelth avenue and are now ready to serve the public desiring first class work in their line.

A letter received from S. A. Marble states that though the California climate is great, yet they will never lose their interest in Twin Falls and expect to return some day.

Jerry Hittnitt was hit to the tune of 90 days this week at Judge Smith's court because of his loud and violent manner of fighting booze and given the option of leaving town.

Rev. Ray M. Beaucamp, of Bedford, Iowa, has accepted a call to the Christian church of this city and assumed his new charge last week. Mr. Beauchamp is a young man and is sure to give his congregation energetic services.

The Twin Falls Investment company are excavating this week for their new office building on the corner of Main and Seventh street and are planning on putting up a substantial building which will be occupied by the Water company and the Investment company jointly.

The Fortnightly dancing club held their last dance for the season at the rink last Friday evening and enjoyed one of the best parties of the year. The lunch was more elaborate than usual in honor of the closing evening and taking everything into consideration the event was unsurpassed.

It's a hard cold world when a man is pulled up for wearing a new shirt and coat, but that is what occured in the police court this week when James A. McManus was arrested and charged with vagrancy, all because he was sporting a spring attire which he could not account for. He was given an opportunity of seeking a larger city where his newly acquired clothes would not be so conspicuous.

The W. C. T. U. met Tuesday afternoon at the home of Mrs. Felts, the following officers were installed: Mrs. Alice Swab, treasurer; Mrs. May Grainger, recording secretary; Mrs. Anna Evans, vice-president at large. There was a good attendance and splendid interest taken. There will be an excellent program at the next meeting, May 25.

Mrs. R. M. McCollum and Miss Elva McCollum left Saturday evening for San Franciso, where they will visit during the naval review on the eighth. Mr. McCollum was much pleased to receive last week, several letters of introduction to commanders of the battleships from Senator Heyburn and also a general letter from the Secretary of the Navy. So that the ladies may be sure of a chance to visit the fleet while in San Francisco.

D. C. MacWatters, of Milner spent Tuesday in this city.

John T. Henderson of Jerome was in the city last Saturday for a short time.

Sherman G. King of Boise was a business visitor in this city last Friday.

V. R. Cockburn of Milner was a guest at the Perrine hotel on Friday.

Ed. Brown of Buhl was a business visitor in Twin Falls Tuesday.

George L. Eveleth of Buhl spent the day in the city Saturday.

J. R. Carson, of Pittsburg was a visitor in Twin Falls on Monday of this week.

C. I. Eldred and J. P. Folger, of Pocatello were in the city Saturday on business.

Bearl Dewers and Jerry Miller were fined $6 and 12 respectively for reckless driving on Monday of this week.

Guy B. Sterer has purchased the Buick auto from Mr. Land and will utilize the machine in the real estate business.

F. F. Johnson, of Wallace, Idaho, president of the First National bank was in the city last week in conference with officials of the bank.

G. M. Burlingham who has been employed by Stothard & company has accepted a position with the Twin Falls Hardware company.

Chas. M. Hill returned Tuesday from Boise where he attended the meeting of the League of Commercial clubs of which he is president.

Thomas Costello reurned home Monday from California, where he has been spending the winter. Mrs. Costello returned home a week earlier.

Miss Violet Wallis returned to her home at Rexburg, Idaho last Friday after a short visit with her sisters, Mrs. Lester T. Wright and Miss Mae Wallis.

Fred Ramsey is erecting a brick residence on his lots facing on Fourth avenue. Benj. Wolpert of the Palace Clothing and Shoe Company will occupy it when finished.

Assessor James McMillan wishes to state that the delinquent tax list will be published the third week in May and and all those in arrears who do not wish to appear on that list should settle before that time. The list will be published in this paper for four weeks commencing with above week.

A. W Petersen of the Majestic Pharmacy, last week purchased the drug stock of the Kimberly drug company and will re-open the store for business. In branching out Mr. Petersen expects to give the people of Kimberly an up-to date drug store and will endeavor to supply all demand for prescriptions.

J. A. Sinclaire of the Idaho Department store received word Tuesday that his brother, at Asotin, Washington had died suddenly. Mr. Sinclaire left Tuesday evening for the above place. His many friends here sympathize with him in his great sorrow. Mrs. Sinclaire accompanied her husband on his sad journey.

The Juniors of the high school entertained the Seniors at the home of Kenyon Green last Friday evening, the trip to the ranch being made in a hay rack which added to the enjoyment of the evening. The evening was spent in playing of some of the popular games and in contests at which Bertha McDougal was the victor.

C. D. Anderson, of White Sulphur Springs, Montana during the past week purchased the jewelry business of M. Musgrave and will at once put in a larger stock. M. Musgrave has been engaged in business for some time and has made many friends who will be glad to learn that Mr. he expects to stay in Twin Falls.

Dad Papa is building a large shop across the street from the Wester lumber yard.

Manager G. B. Banta of the Idaho Department store moved into his large and handsome new bungalow this week.

A party of land buyers, Sam Dougherty, C. T. Burtt and LeRoy Berson, of Seattle, Wash., spent the first of the week in Twin Falls.

W. E. Armstrong of Salt Lake, representing the Smith Premier typewriter, was in town several days during the first of the week.

Mr. and Mrs. R. L. Stewart, of Seattle who have a ranch near Buhl arrived in Twin Falls last week and have taken up their residence upon the ranch.

Twin Falls will cross bats with Rupert on the home grounds next Sunday afternoon. All of the fans are expected to get out and root and see the best game of the season.

Attorney W. P. Guthrie is building a fine new home on his lots near the east park. The house is nearly completed and adds greatly to the appearance of the block in which it is erected.

Mrs. C. E. Booth entertained the Luncheon club on Friday of last week. Mrs. Pickett and Mrs. Craven received the prizes for high score at bridge which furnished the amusement for the afternoon.

The bridge club met with Mr. and Mrs. C. E. Booth last evening at the r home in the Murtaugh residence. Five tables enjoyed the game of the evening and also the dainty refreshments served by the hostess assisted by Mrs. Allen and Miss Nell Bullis. Mrs. F. T. Mitchel and Mr. C. C. Bedford received the favors for high score.

R. C. Beach of Lewiston, is spending the week in this city while looking after his interests about the tract. Mr. Beach, who has been in the east during the spring purchasing goods for the Idaho Department store, seems to have a great deal of faith in the future of this tract and is increasing his holdings considerably.

On and after June first all persons in arrears for subscription to the The Times will be dropped from the list or sent out with stamped wrappers for which the subscriber will be charged. Any one not able to pay the subscription should write to the editor or call and make arrangements for carrying the account. The postal regulations make it impossible for any paper to keep on the list subscribers delinquent for more than one year.

The ladies of the Presbyterian church are to give a social in the K. P. hall next Saturday evening for the members of the congregation and friends of the church. The social and reception is given for the purpose of giving the new people of the congregation an opportunity of meeting with the pastor and church members. A cordial invitation is extended to all attending the church to come.

STREETS RENUMBERED.

Council Makes Radical Change in Present Inadequate Plan.

At the meeting of the council last night it was voted to name the streets and avenues in such a manner as to make possible ease in distinguishing the various sections of the city. The present way of naming the streets has always proved a puzzle to anyone but a real estate man, and has resulted in many ridiculous mistakes due to the avenues and streets running opposite to the two main thoroughfares Main street and Shoshone avenue. After considerable discussion, in which several business men participated it was decided to make Shoshone avenue the starting point of the avenues and Main street for the avenues.

Shoshone avenue will be changed to Shoshone street and will conform to the rest of the streets running parallel to it, and the street west of it will be known and named as second street west, the streets beyond that as third street west and so on to the last street lying in the west end of the city, all of which streets will be distinguished by the description west after their number. The streets running east will be called second street east, third street east and so on to the end of the city limit.

Main street will be re named Main avenue and will thus parallel the avenues numbered consecutively each direction from Main avenue distinguished only by its direction north or south of the initial avenue.

A. D. Johnson appeared before the council with a proposition to sink a well down to attempt to get artesian water, without expense to the city only with the agreement that in case such flow was sufficient the city should take it over for use. The matter was left for the consideration of the commercial club.

The sewer district was ordered by ordinance, also a plumbing ordinance whereby the grade of plumbing is specified. Fred Ramsy was appointed inspector of plumbing.

The trouble with most cough cures is that they constipate. Kennedy's Laxative Cough Syrup does not constipate, but on the other hand its laxative principals gently move the bowels. It is pleasant to take and is especially recommended for children, as it tastes nearly as good as maple sugar. Sold by Sprague's Pharmacy.

For Sale.

First class milch cow. E. F. Heed, Experimental farm, on Addison avenue.

First Baptist Church.

Services in Odd Fellows hall, every Sunday at 11 a. m., and 8 p. m. Bible school 10 a. m. A. A. Layton of, Denver, Colo., is here to take charge of the Baptist church work, Rev. Scheffck having become a district missionary. A call for a business meeting of the church at the home of H. H. Seebeck, Saturday May 16, at 5:30 p. m. Every Baptist of the community is urged to be present.

Bids Wanted.

Sealed bids for the construction of the Presbyterian church, above foundation will be received until Saturday May 9th at six o clock. Bids will be opened at eight o'clock of the same, evening. Plans and specifications for the building can be seen at the office of Hill & Taylor at any time. Any information regarding plans will be cheerfully given upon application to C. M. Hill, Chairman of the Board of Trustees.

A great many people imagine they have heart trouble when the fact is that the whole trouble lies in the stomach. The pains in the side around the region of the heart are not necessarily heart trouble. We suggest that you start with the stomach and whenever you feel a depression after eating or whenever your food seems to nauseate take Kodol. It will not be very long until all these "heart pains" will disappear. Take Kodol now and until you know you are right again. There isn't any doubt about what it will do and you will find the truth of this statement verified after you have used Kodol for a few weeks. It is sold here by Sprague's Pharmacy.

Lost.

Somewere between Hansen and Twin Falls a yellow leather bill book containing notes to the sum of $1900. Will pay a liberal reward for their return to me, James Wheat, Hansen Idaho.

Power of attorney blanks for Salmon river openening sale at this office.

For Sale

Registered Poland China hogs, of the Bryan and Filer breed. R. F. Bush 2 miles south of viaduct. May 7-28

No difference what size you want in tents, 8x10, 10x12, 12x14; 12x16, we have them also all widths in duck at the Idaho Department store.

When you think of Indigestion think of Kodol, for it is without doubt the only preparation that completely digests all classes of food. And that is what you need when you have indigestion or stomach trouble—something that will act promptly but thoroughly; something that will get right to the trouble and do the very work itself for the stomach by digesting the food that you eat and that is Kodol. It is pleasant to take. It is sold by Sprague's Pharmacy.

$4,000.

To loan on farm security, ten years time, Missouri Land Co., Room 5. Commercial and Savings Bank, Twin Falls, Idaho.

If you are in need of tents or canvas see the Idaho Department Store.

Mr. John Riha, of Vining, Ia., says, "I have been selling DeWitt's Kidney and Bladder Pills for about a year and they give better satisfaction than any pill I ever sold. There are a dozen people here who have used them and they give perfect satisfaction in every case. I have used them myself with fine results." Sold by Sprague's Pharmacy.

Are you in the market for a typewriter either to buy or trade. See Hill & Taylor.

Buy your tents and ducks at the Idaho Department Store. They always make the proper price.

L. J. MILLER
Funeral Director and Furnisher
WITH LADY ATTENDANT
PRIVATE AMBULANCE
LEGGETT BUILDING
Main Street, Next Door West of Postoffice
Phone 103 day or night.

E. A. JORDAN
JEROME, IDAHO.
Contractor.
Steam Grubbing, Clearing, $5.00 per Acre.
Correspondence Solicited.

PROFESSIONAL CARDS.

PHYSICIANS AND SURGEONS.

H. SCHMALHAUSEN M. D.
Physician and Surgeon
Oculist and Aurist
Office in Jones building Twin Falls, Idaho

DR. H. W. CLOUCHEK
Physician and Surgeon
Two Years Resident Physician at University of Michigan, Ann Arbor, Michigan.
TWIN FALLS, IDAHO.

TRUMAN O. BOYD, M. D.,
PHYSICIAN AND SURGEON
Telephone No. 30
Office and Residence, Boyd Bldg.,
TWIN FALLS, IDAHO

DR. J. R. MORGAN
Physician and Surgeon
Graduate of the Northwestern Medical School, Chicago. Office in the Bradley-Smith building
Telephone No. 26
TWIN FALLS IDAHO

OSTEOPATHS.

DR. JANE SHANK
OSTEOPATHIC PHYSICIAN
Office in Perrine Hotel; Room 23. Phone
Twin Falls, Idaho.

DR. J. D. HUME
OSTEOPATH
Office at Pacific Hotel; Hours: 9:00 to 12:00
TWIN FALLS, IDAHO.

DENTISTS.

DR. J. M. ROGERS
Dentist
Office in Toll Building
BUHL, IDAHO.

DR. L. H. GIFFEN
DENTIST
Inlay and bridge work a specialty.
Office in Boyd Block.
TWIN FALLS IDAHO

DR. D. BROWN LEWERS
DENTIST
Telephone 109
Specialist in crown and bridge work
Opposite Hotel Perrine
TWIN FALLS, IDAHO

DR. F. F. McATEE
DENTIST
Office with Dr. Boyd
in Boyd block.
Twin Falls Idaho

ATTORNEYS.

J. BENJ. HALL
ATTORNEY AT LAW
Practices before all courts.
OFFICE Times Bldg., 1st floor,
Twin Falls, Idaho.

G. P. McKinley E. A. Larson
McKINLEY & LARSON,
Lawyers.
Practice in all state and federal courts
Rooms 1 and 2 Commercial and Savings Bank building.

SWEELEY & SWEELEY,
ATTORNEYS-AT-LAW.
Will Practice in all Courts,
TWIN FALLS, IDAHO

W. P. GUTHRIE
LAWYER
Rooms 3 and 4 Fox Building
Main Street TWIN FALLS, IDAHO

JOHN E. DAVIES
Attorney-at-Law.
Office over Postoffice. Twin Falls, Ida.

J. H. WISE
LAWYER.
12 years experience. Practice in all courts and before Land Department, Washington D. C.
Office rooms 4 and 5 over Commercial and Savings Bank: Twin Falls, Idaho

SURVEYORS

CHAS. H. MULL
CIVIL ENGINEER
County Surveyor and City Engineer.
Office in First National Bank Building.
P. O. Box 230. Telephone 113.
TWIN FALLS. IDAHO

EDWIN V. BERG
GENERAL ENGINEERING
DRAUGHTING BLUE PRINTING
Manufacturer's agent for standard makes of power, drilling and pumping machinery.
First National Bank Building. Box 634
TWIN FALLS, IDAHO

CONTRACTORS AND BUILDERS

S. W. MOTLEY
ARCHITECT, BUILDING SUPERINTENDENT
Calculating Quantities, Blueprinting and Bills of material accurately made out for all kinds of buildings.
Office in Boyd Building P. O. Box 221
TWIN FALLS IDAHO

COMPTON & DAVIS
CONTRACTORS
AND BUILDERS
Will Furnish Plans.
P. O. Box 781 Twin Falls, Idaho.

C. E. CADY
Contractor and Builder
Box 881 Twin Falls, Idaho

ATWOOD FELT COMPANY
Building Contractors.
Office and Shop, corner of Shoshone and 14th Avenue. Phone 178.
TWIN FALLS IDAHO

BALL BROTHERS,
CONTRACTORS and BUILDERS.
Office on Ninth Avenue, near 10th Street.
Phone 16. Twin Falls, Idaho

L. H. BABCOCK
CONTRACTOR AND BUILDER
Office on Tenth Ave.
Twin Falls Idaho

BABCOCK, WINN & PENNOCK
CONTRACTORS & BUILDERS
Estimates furnished.
P. O. box 231 Twin Falls, Idaho

UNDERTAKERS

H. E. HUNT,
UNDERTAKER and EMBALMER
Open day and night. All calls responded to promptly
Harder Bldg., 10th Ave.
TWIN FALLS, IDA

PAINTERS AND PAPER HANGERS

HARDY BROTHERS,
House painting and finishing a specialty.
Office on Ninth and Shoshone.
TWIN FALLS IDAHO

LICENSED AUCTIONEERS

F. A. FRENCH
LIVE STOCK AUCTIONEER
Farm sales a specialty. Bills, cards and clerk's materials furnished free. Terms reasonable. Secure dates at Famous Shoe Store.
TWIN FALLS, IDAHO

D. W. BRUNK
Licensed Auctioneer
for State and County.
Fifteen years experience
Satisfaction guaranteed
Office with Brunk Brokerage & Realty Co.
Twin Falls, Idaho

ABSTRACTS

ABSTRACTS OF TITLE
We are furnishing at reasonable rates, abstracts of titles to all lands and lots in Twin Falls county. : : :
IDAHO TRUST & TITLE COMPANY
TWIN FALLS IDAHO.

FRATERNAL SOCIETIES.

Twin Falls Lodge No. 23 I. O. O. F.
Meets every Thursday evening at 7:30 in Odd Fellows' hall.
Visiting brothers always welcome.
C. B. CARTWRIGHT, Noble Grand.
H. A. CRYDER, Secretary.

TWIN FALLS LODGE
No. 15 A. F. AND A. M.
Meets first Monday night each month. Sojourning brethern cordially invited to attend.
B. A. BAKER, W. M.
CHAS. H. MULL, Secy,

M. W. A. CAMP
No. 10890
Meets 2nd and 4th Wednesdays of each month.
D. W. BRUNK, Consul
G. W. REESE, Clerk
PHONE 123 Idaho Dep't Store Building

PRIMROSE REBEKAH LODGE
No. 76
Meets in Odd Fellows Hall, the First and Third Tuesday of each month. Visiting Rebekahs cordially welcome.
Emma Stevens,
Noble Grand Bertha Bentley, Rec. Sec.

TWIN FALLS HOMESTEAD
NO. 1714, B. of Am. Yeoman
Meets the second and fourth Friday of each month in Odd Fellows Hall. Visiting members always welcome.
C. C. WILSON, Foreman. J. M. ROCKER, Correspondent.

COMMISSIONERS' PROCEEDINGS

(Continued from page 3)

fully considering the matter fixed such salaries as follows:

Sheriff, sixteen hundred and fifty dollars per annum.

Treasurer, eight hundred and fifty dollars per annum.

Probate Judge, one thousand dollars per annum.

Superintendent Schools, eight hundred per annum.

Assessor and Tax Collector, two thousand five hundred dollars per annum.

County Surveyors, two hundred fifty dollars per annum.

Coroner, one hundred dollars per annum.

Whereupon the Board considered the resignation of John D Rogers as coroner of Twin Falls county and accepted such resignation and declared the office of coroner of Twin Falls county vacant, and thereupon the Board appointed Haskell E Hunt to the office of coroner of Twin Falls county, and requested the clerk to notify said appointee to qualify.

Whereupon the Board instructed the recorder to procure a road book, and compile the same as soon as possible in compliance with the statute relative thereto, and also to procure a register of stallions recorded as required by statute.

Whereupon the Board instructed the clerk to procure additional clerical assistance to the extent of the earnings of his office without further authorization from this board.

Whereupon the Board ordered that this Board do now adjourn until tomorrow morning at 9 o'clock

Attest: Geo. L. Crocker, chairman; H. T. West, clerk.

Regular April Session

Twin Falls, Idaho, April 17, 1908.

The Board met this day pursuant to adjournment of yesterday. Present, Geo. L. Crocker, chairman; John P. Hansen, L. E. Salladay, members of the Board; H. T. West, Clerk

Whereupon the following proceedings were had:

The Board took up the matter of petitions for new school districts, and considered the same and ordered that the petition of G. K. Craig et. al. for new school district be granted, to be known as Sauer school district No. 18; bounded and described as follows:

Commencing at the quarter section corner common to sections five and eight of township 11 south, range 16 east; thence north one half section line to the northeast corner of the southeast quarter of the southwest quarter of section 29, township 10, south, range 16 east; thence west one-fourth mile; thence north one-fourth mile; thence west three fourths mile to the center of section 19, township 10 south, range 16 east; thence north one fourth mile, thence west one half; thence north one fourth mile to the northeast corner of section 24, township 10 south, range 15 east; thence west three miles to the northwest corner of section 22, township 10 south range 15 east; thence south 4 miles to the South west corner of Section three, Township 11, South, Range 15 East; thence East four and one half miles to place of beginning.

Whereupon the Board ordered that a new school district be created out of a portion of school district No. 9 to be known as Tuometz school district No. 16, the same being the district operated during the past year as a temporary school district, and now regularly organized with descriptions and boundaries as follows:

Commencing at the quarter section corner common to sections five and eight of township 11 south, range 16 east, and running thence north one half section line three miles; thence east one half mile; thence north one fourth mile; thence east one mile; thence south one-fourth mile to the north east corner of section 28, township 10 south, range 16 east; thence east one and one-half miles; thence south one half mile; thence east one half mile; thence south one-half mile to the northeast corner of section 35, township 10 south, range 16 east; thence east one fourth mile; thence south one-fourth mile; thence east three fourths mile; thence south one and three fourths miles to the southeast corner of section one, township 11 South, range 16 east; thence west four and one half miles to the place of beginning.

Whereupon the Board considered the petition of Edgar A. Littler and others for a new school district, and granted the same, and ordered that a new school district be formed to be known as Harlan school district No. 19 and bounded and described as follows:

Commencing at the northeast corner of section 24, township 10 south, range 14 east, and running thence east three miles to the northwest corner of section 22, township 10 south, range 15 east; thence south four miles; thence west three miles to the southwest corner of section 6, township 11 south, range 15 east; thence north four miles to place of beginning.

Whereupon the Board considered the petition of O. G. Chamberlain and others for a new school district and granted such petition, and ordered a new school district created to be known as Chamberlain district No. 20, and bounded and described as follows:

Commencing at the northeast corner of section 24, township 10 south, range 14 east and running thence west three miles; thence south five miles; thence east three miles; thence north five miles to the place of beginning.

Whereupon the Board considered the petition of C. Lilly and others for the formation of a new school district, and granted such petition, and ordered that a new school district be created to be known as Lilly district No. 21, and bounded and described as follows:

Commencing at the northeast corner of section 33, township 10 south, range 14 east, and running thence south five miles; thence west upon section line to the inter-section of the same with Salmon river; thence following down the Salmon river to a point where the same intersects section line between sections 28 and 33, township 10 south, range 13 east; thence east a distance of about six and one-half miles to the place of beginning.

Whereupon the Board considered the petition of J. F. Denny et. al. for the creation of a new school district and granted such petition, and ordered that a new school district be created to be known as Denny District No. 17, and bounded and described as follows:

Commencing at the north west corner of section No. 6 township 11 south, range 17 east; running thence east six miles, thence south four miles, thence west six miles, thence north four miles to place of beginning, the same being a portion of what was formerly Stricker district No. 4.

Whereupon the Board considered the petition of Mrs. B. P. McPherson and others for the creation of a new school district from unorganized territory, and a portion of Bahl district No. 12, and upon consultation with the County School Superintendent, and upon a recommendation by her that such petition be granted, the Board granted the petition and ordered that a new school district be created to be known as Cedar District No. 22, and bounded and described as follows: Commencing at the South east corner of Township 9 south, range 15 east, running thence west three miles, thence north to Snake river to Salmon river to its intersection with range line between ranges 15 and 16 thence south to place of beginning.

Whereupon the Board considered the petition of F. A. French and others for the formation of a new school district out of a portion of Hansen school district and unorganized territory, and upon the recommendation of the County School Superintendent rejected such petition.

Whereupon the Board considered the petition of J. M. Bower and others for the segregation of a portion of Murtaugh School District No. 2 to be formed into a joint district between Twin Falls and Cassia county. And upon consultation with, and recommendation of the County school Superintendent rejected the same.

Whereupon the Board adjourned for the session.

GEO. L. CROCKER, Chairman.
Attest. H. T. WEST, Clerk.

Notice of Meeting of Republican State Conventions.

Pursuant to the authority of the Republican State Central Committee, and in accordance with their action, notice is hereby given that a Republican State Convention will convene in the City of Wallace, State of Idaho, on Tuesday, the 12th day of May, 1908, at 11 o'clock a. m. of said day for the purpose of electing delegates to the Republican National Convention to be held in the City of Chicago, State of Illinois, on the 16th day of June, 1908.

And, pursuant to the authority and by the direction of the Republican State Central Committee, a Republican State Nominating Convention will convene at the City of Boise, State of Idaho, on Tuesday, the first day of September, 1908, at 11 o'clock a. m. at which State Convention a Republican platform of principals will be announced, a new State Central Committee will be elected and candidates will be nominated for Justice of the Supreme Court, one member of Congress, and State officers to be voted for at the general election to be held on Tuesday, November 3, A. D. 1908.

The various counties of the State are entitled to delegate representation in each state convention as follows:

Ada	24
Bannock	18
Bear Lake	14
Bingham	23
Boise	6
Bonner	10
Blaine	8
Canyon	18
Cassia	7
Custer	3
Elmore	4
Fremont	27
Idaho	13
Kootenai	13
Latah	18
Lemhi	5
Lincoln	6
Nez Perce	21
Owyhee	4
Oneida	22
Shoshone	16
Twin Falls	4
Washington	9
Total	303

A resolution was passed by the State Central Committee properly assembled, to the effect that the County Central Committees be recognized as having the right to hold their county conventions together if they so desire and saw fit, and authority is hereby given to the County Central Committee to take such action in the premises as they see proper, and they are hereby requested to perfect all arrangments for primaries and county conventions for the selection of delegates to said State Conventions.

The State Central Committee is hereby called to meet at Wallace, Idaho, on Tuesday, the 12th day of May, 1908, at 10 o'clock a. m. for the purpose of transacting such business as may properly be brought before it.

JAMES H. BRADY,
Chairman.
ADDISON T. SMITH, Secretary. 4 9 5 14

Attention.

Why not patronize home talent awhile? S. W. Motley, architect, will draw your plans and superintend your work and have it done right. Practice what you preach and get your plans at home and save the expense of going away from home. Office in Dr. Boyd's building. Apr 2-23

The Blackfoot nursery has 1000, 5 to 6 foot pear trees which they will sell on 1 years time interest 10 per cent They consist of Clap's Favorite, Flemish Beauty and Rossney and some Bartlett, also several thousand 1 and 2 year old whips in apples 3 to 5 foot in Johnathan and Roman Beauty, Wealthy Johnathan, Dutches Oldenberee, Yellow transparent and N. W. Greening. We also have a surplus of elm and ash trees 8 to 10 foot and Carolina Poplar 10 to 12 foot and some poplar 12 to 14 foot 1 1 2 in diameter. We will make the prices right Send list of your wants and for price list on other stock. O. F. Smith, Blackfoot, Idaho.

THE PUREST AND BEST
FRESH CANDIES
O K CANDY KITCHEN

Your Food

IS AN IMPORTANT MATTER. The best is none too good. We guarantee to send you nothing but what is good, fresh and clean in the Grocery Line.

THE PIONEER STORE
Perrine & Burton

Twin Falls Livery and Feed Barn
GALLIHER & SONS, Proprietors
Horses bought, sold and exchanged.
First Class rigs at Reasonable prices.
Sunday Excursions to Falls and Lakes.
TELEPHONE 18
Special attention Given to Picnic and Family Parties

Adams-Pilgerrim Co.
Lumber Yard and Planing Mill
Building Material of all Kinds
Including
Mouldings, Stair Work, Brackets, Spindles, Balusters, Corner Blocks, Base Blocks, Columns, Window and Door Frames, Interior Finish, etc.
Cor. 14th Ave. and 11th St., South of Depot

IRRIGATED LANDS CO.
LIMITED

Money to loan on improved farms. Real Estate. Insurance. Investments made for non-residents. The benefits of twenty years' experience in farming by irrigation at the service of our customers.

We have carefully cruised the whole Salmon Segration, which will be opened under the Carey Act June 1st and will be prepared to locate parties either under power of attorney or personally for a reasonable fee.

A. McPherson Geo. F. Sprague
Office, north wing of Hotel Perrine, Twin Falls, Idaho

Capital $40,000
Surplus and Undivided Profits, $6,000
OFFICERS
F. F. Johnson, President.
S. H. Hays, Vice-President
J. M. Maxwell, Cashier.

THE
FIRST NATIONAL BANK
OF TWIN FALLS, IDAHO
A General Banking Business Transacted.
Safety Deposit Boxes to Rent

We Have a Fine List
of farm property at prices ranging from $40 to $100 per acre. Good city property at prices to suit. Lots in New School addition, Suburban tracts in Orchalara. Southside subdivision, Jones addition and Boulevard property. Come and see our list.
DAY & CRISMOR

Notice for Publication—Final Proof.

I, Bryant Willis of Twin Falls, Idaho, assignee of Asa C. Willis, who made entry No. 1930 under the provisions of an act of the legislature of the state of Idaho commonly known as the "Carey Act" approved March 2nd, 1899, which embraces SW¼ SE¼ of sec. 21, of twp. 10S, of range 16E, do hereby give notice of my intention to make final proof to establish my claim to the land above described and that I expect to prove that I have resided on, reclaimed and cultivated said land as required by law before E. B. Williams, representative of the State Land Board, at Twin Falls Idaho, on the 25th of April 1908, by two of the following witnesses:

Asa C. Willis, Vilbert Marshall, J. T. Willis and Joseph Willis all of Twin Falls, Idaho.

BRYANT WILLIS, Entryman.

Notice for Publication—Final Proof.

I, A. B. Beverlin, of Murtaugh, Idaho, who made entry No. 15[illegible], under the provisions of an act of the legislature of the State of Idaho, commonly known as the "Carey Act," approved March 2nd, [illegible] embraces E½ SW¼ W½ SE¼ [illegible] township 11S, of range 20E, do hereby give notice of my intention to make final proof to establish my claim to the land above [illegible] that I expect to prove that I [illegible] reclaimed and cultivated said [illegible] by law, before E. B. Williams [illegible] the State Land Board, at [illegible] on the 25th of April 1908 by [illegible] witnesses: [illegible] H. F. Jalz, H. F. Plehet [illegible] and [illegible] of Murtaugh, Idaho.

A. B. BEVERLIN, Entryman.

Notice for Publication—Final Proof.

I, Lewis I. Cramer of Twin Falls, Idaho, who made entry Nos. 1623, 1627 under the provisions of an act of the legislature of the state of Idaho, commonly known as the "Carey Act," approved March 2d, 1899, which embraces Lots 3 and 4 Section 22, of Township 9S of Range 16E, do hereby give notice of my intention to make final proof to establish my claim to the land above described, and that I expect to prove that I have resided on, reclaimed and cultivated said land as required by law before E. B. Williams, representative of the State Land Board at Twin Falls Ida. on the 18th day of April 1908 by two of the following witnesses:

J. K. Willmore, Willard Richardson, W. H. Bender, E. Malone, all of Twin Falls, Idaho.

LEWIS I. CRAMER, Entryman.

Notice for Publication—Final Proof.

I, John Walton of Hansen, Idaho, who made entry Nos. 1311-1717 under the provisions of an act of the legislature of the State of Idaho, commonly known as the "Carey Act," approved March 2nd, 1899, which embraces W SE¼, of sec. 30 of twp. 10S of Range 19E, do hereby give notice of my intention to make final proof to establish my claim to the land above described, and that I expect to prove that I have resided on, reclaimed and cultivated said land as required by law before E. B. Williams, representative of the state land board at Twin Falls, Idaho, on May 11th 1908 by two of the following witnesses:

W. B. Jones, P. P. Walton, of Murtaugh, Idaho, Frank Bunnell, George Bunnell, of Hansen, Idaho.

JOHN WALTON, Entryman.

Notice for Publication—Final Proof.

I, Olive R. M. Fisher, of Filer, Idaho, who made entry No. 2062 under the provisions of an act of the legislatory of the State of Idaho, commonly known as the "Carey Act," approved March 2nd, 1899, which embraces S½ SE¼, SE¼ SW¼, of section 14, of township 10S, of range 15E, do hereby give notice of my intention to make final proof to establish my claim to the land above described and that I expect to prove that I have resided on, reclaimed and cultivated said land as required by law, before E. B. Williams, representative of the State Land Board, at Twin Falls, Idaho, on May 23rd 1908, by two of the following witnesses:

E. V. Fisher, H. E. W. Fisher, John D. Fisher, James T. Bell, all of Filer, Idaho.

Olive R. M. Fisher, Entryman.

Notice for Publication—Final Proof.

I, Charles A. Krohn of Twin Falls Idaho who made entry No. 1372 under the provisions of an act of the legislature of the state of Idaho commonly known as the "Carey Act" approved March 2nd 1899 which embraces S½ NE¼ sec. 20 twp 10S of range 16E, do hereby give notice of my intention to make final proof to establish my claim to the land above described, and that I expect to prove that I have resided on reclaimed and cultivated said land as required by law before E. B. Williams, representative of the state land board at Twin Falls, Idaho on the 16th of May 1908 by two of the following witnesses.

John Kosharek, Frank Kosharek, Mino Hauk, of Filer, Idaho, Emil Krohn, of Twin Falls, Idaho.

CHARLES A. KROHN, Entryman.

Notice for Publication—Final Proof.

I, John Havlick of Twin Falls, Idaho, who made entry No. 2016 under the provisions of an act of the legislature of the state of Idaho commonly known as the "Carey Act" approved March 2, 1899 which embraces NE¼ NW¼ sec. 11, of twp 11S of range 14E, do hereby give notice of my intention to make final proof to establish my claim to the land above described, and that I expect to prove that I have resided on reclaimed and cultivated said land as required by law before E. B. Williams, representative of the state land board at Twin Falls Idaho on the 23rd of May 1908, by two of the following witnesses:

William Clark, Nelson Dick, Arthur Lowe, John Lowe all of Buhl, Idaho.

JOHN HAVLICK, Entryman.

Notice for Publication—Final Proof.

I, Theodore Cheney of Twin Falls Idaho, who made entry No. 1587 under the provisions of an act of the legislature of the State of Idaho, commonly known as the "Carey Act," approved March 2nd, 1899, which embraces SW¼ NE¼ of Section 9, of township 11S, of range 17E, do hereby give notice of my intention to make final proof to establish my claim to the land above described, and that I expect to prove that I hav resided on reclaimed and cultivated said land as required by law, before E. B. Williams, representative of the State Land Board, at Twin Falls, Idaho, on May 23, 1908, by two of the following witnesses,

Norman McDonald, Frank Williams, W. L. Fife, W. J. Shipley, all of Twin Falls, Idaho.

THEODORE CHENEY, Entryman.

Notice for Publication—Final Proof.

I, John W. McCarrol, of Twin Falls Idaho, who made entrys No. 2003 under the provisions of an act of the legislature of the State of Idaho, commonly known as the "Carey Act," approved March 2nd 1899, which embraces SW¼ NW¼, of sec. 33 of twp 10S of range 16E do hereby give notice of my intention to make final proof to establish my claim to the land above described, and that I expect to prove that I have resided on, reclaimed and cultivated said land as required by law, before E. B. Williams, representative of the State Land Board at Twin Falls, Idaho, on the 23rd day of May 1908 by two of the following witnesses.

Charles C. Stevens, Charley Johnson, L. S. Courtnay, George R. King, all of Filer, Idaho.

JOHN W. McCARROL, Entryman.

Notice for Publication—Final Proof.

I, Loren M. Eldred of Twin Falls, Idaho, assignee of Oscar A. Cortright who made entry No. 1745 under the provisions of an act of the legislature of the State of Idaho, commonly known as the "Carey Act" approved March 2nd, 1899, which embraces Lots 7 and 8 of section 18, of township 9S of range 16E, do hereby give notice of my intention to make final proof to establish my claim to the land above described, and that I expect to prove that I have resided on, reclaimed and cultivated said land as required by law, before E. B. Williams, representative of the State Land Board, at Twin Falls, Idaho on May 28th, 1908, by two of the following witnesses.

R. Bliss, J. McTaggart, Chet Hill, W. A. Powers all of Twin Falls, Idaho.

LOREN M. ELDRED, Entryman.

A Muss!

Save trouble, muss and backaches by sending your family wash to the Full Steam Laundry. Family washes, Mondays.—Phone 66.

A CLOSE SHAVE

Isn't so bad, if it is given you by a skilful barber

BROTHERTON

Keeps none but the best barbers in his shop across the street from the Idaho Department Store.

He Got What He Needed.

"Nine years ago it looked as if my time had come," says Mr. C. Farthing, of Mill Creek, Tex. "I was so run down that life hung on a very slender thread. It was then my druggist recommended Electric Bitters. I bought a bottle and I got what I needed—strength. I had one foot in the grave, but electric bitters put it back on the turfagain, and I've been well ever since." Sold under guarantee at Sprague's Pharmacy. 50 cents.

Notice.

We wish to announce that R. H. Williams will in the future be associated with us in the Real Estate Business. We have entered into a co partnership. The firm name will be changed to Brunk Williams Realty Co. Anyone having any farm or city property for sale be sure and list it with us for quick returns. Up stairs in Boyd block.

The Brunk Realty & Auction Co.

The Lavering Furniture company have just added a complete line of hammocks and go carts in their large stock. It will pay the purchaser to look up the prices.

Kennedy's Laxative Cough Syrup, the cough syrup that tastes nearly as good as maple sugar and which children like so well to take. Unlike nearly all other cough remedies, it does not constipate, but on the other hand it acts promptly yet gently on the bowels through which the cold is forced out of the system, and at the same time it allays inflamation. Always use Kennedys Laxative Cough Syrup. Sold by Spragues Pharmacy.

A Wash-out on the Line!

You need not bother to put your wash on the line—just phone 66 and the laundry wagon will call. Ask about their rough dry system.

Wanted.

Wheat for grinding. Highest market price paid. Twin Falls Feed Mill.

If you are thinking of selling your household goods, see H. B. Lue, the Auctioneer at the Shurtleff livery barn, Twin Falls.

Are you in the market for a typewriter either to buy or trade. See Hill & Taylor.

The Independent Meat Market will deliver your meat order promptly to any part of the city, and deliver a fine grade of meat.

You can buy a Oliver typewriter at $15 down and $5 a month. The best machine made. Hill & Taylor agents.

Say, did you know that there is a new meat market in the city. It is the Independent Meat Market in the Messer building

H. G. Munger, contractor and builder of all kinds of brick masonry work, Hansen, Idaho.

The very best pure bred Berkshire and Poland China pigs for sale cheap at Maple Hill farm, 2½ miles S. W. of city. Come and see them. T. W. Potter. Mar. 6 tf

60 YEARS' EXPERIENCE

PATENTS

TRADE MARKS
DESIGNS
COPYRIGHTS &C.

Anyone sending a sketch and description may quickly ascertain our opinion free whether an invention is probably patentable. Communications strictly confidential. HANDBOOK on Patents sent free. Oldest agency for securing patents.
Patents taken through Munn & Co. receive special notice, without charge, in the

Scientific American.

A handsomely illustrated weekly. Largest circulation of any scientific journal. Terms, $3 a year; four months, $1. Sold by all newsdealers.

MUNN & Co. 361 Broadway, New York
Branch Office, 625 F St., Washington, D. C.

— THE —

HILL & TAYLOR

FIRE

INSURANCE AGENCY

OUR LIST

Liverpool, London & Globe Ins. Co. assets $57,000,000

Scottish Union & National Ins. Co., assets $30,000,000

Sun Insurance Office of London assets $15,000,000

St. Paul Fire & Marine Ins. Co. assets $6,000,000

Providence, Washington Ins. Co. assets $3,000,000

On these figures we solicit your business.

We go any where, any time, to photograph any thing—

HELM & AMOS,

"PHOTOS OF QUALITY"

Postoffice Bldg. Twin Falls.

A LESSON IN GERMAN.

Follow It Closely and You Will See How Really Simple It Is.

Among the Hottentots (Hottentoten in German) the kangaroos (Beutelratte) are found in great numbers. Many of them wander over the country free and unmolested; others, less fortunate, are taken by hunters and put into cages (Kotter) provided with covers (Lattengitter) to keep out the rain. These cages are called in German Lattengitterwetterkotter, and the kangaroo after his imprisonment takes the name of Lattengitterwetterkotterbeutelratte. One day an assassin (Attentater) was arrested who had killed a Hottentot woman (Hottentotmutter), the mother of two stupid and stuttering children in Straettertrottel. This woman in the German language is entitled Hottentotenstraettertrottelmutter, and her assassin takes the name Hottentotenstraettertrottelmutterattentater. The murderer was confined in a kangaroo's cage — Beutelrattenlattengitterwetterkotter—when a few days later he escaped, but fortunately he was recaptured by a Hottentot, who presented himself at the mayor's office with beaming face.

"I have captured the Attentater," said he.

"Which one?" replied the mayor. "We have several."

"The Attentaterlattengitterwetterkotterbeutelratte."

"Which Attentater are you talking about?"

"About the Hottentotenstraettertrottelmutterattentater."

"Then why don't you say at once the Hottentotenstrettelmutterattentaterlattengitterwetterkotterbeutelratte?"

The Hottentot fled in dismay.

THE AWKWARD "MRS."

Single as Well as Married Women Once Carried This Title.

A curiously awkward word, if it be a word, is "Mrs." It is not spelled as it is pronounced; no one but a Welshman or a Pole would be equal to pronouncing it as it is spelled—and its pronunciation is a clumsy contraction of the good old English designation "mistress."

In the days of old, when leisure had not become, as it is now, almost a forgotten luxury and people were less anxious to clip their speech, the full pronunciation was often used, and "mistress" was not altogether elbowed out of existence by the vulgar "missis."

But nowadays "mistress" has dropped out, and consequently the contracted pronunciation of "Mrs." has prevailed and holds the field.

Another point worth noting in the history of the designation is that about 150 years ago and earlier "Mrs." was applied quite impartially to unmarried as well as married ladies. Even children were sometimes styled "Mrs."

The burial of an infant daughter of John Milton, who died at the age of five months, is recorded in the parish register of St. Margaret, Westminster, and her name is entered as "Mrs. Katherine Milton," followed by a small "c," to indicate that a child is meant. But this may be regarded as an exceptional use of the title.—St. James' Gazette.

A Sabbatarian Dog.

"Tip was an Irish setter—his name was really Tipperary and Tip for short," said a New York clubman. "He knew when it was Sunday, and he kept the day. He was the only Sabbatarian dog I ever knew. He used to sleep on a rug in my room. I had to keep early hours in those days, and every morning at 7 o'clock Tip would put his cold nose against my face and remind me that it was time to go to work. Then while I was dressing he would go to the village postoffice and bring home the mail. On Sunday morning he never stirred off his rug until I was good and ready to get up, which was usually quite late, and nothing could induce him to go to the postoffice on that day. And the best part of the story is it is absolutely true."—New York Tribune.

No Plot.

The actor, rounded up in Russia with a bunch of others, retained his composure while his companions in misfortune were giving way to despair.

"I can prove my innocence of complicity in any conspiracy to the complete satisfaction of the authorities," he said.

"How can you do that?" one of his companions asked. "You will always be suspected of being connected with a plot."

He smiled confidently.

"Not when I tell them that for years I have been playing in musical comedies."—Baltimore American.

Golfing Sarcasm.

"Caddy, how many strokes is that for this hole?" asked the golfer with the plaid cap.

"I can't say, sir."

"Can't say?"

"No, sir; I can only count up to twelve, sir."—Pick-Me-Up.

Self Reliance.

It is easy in this world to live after the world's opinion. It is easy in solitude to live after our own, but the great man is he who in the midst of the crowds keeps with perfect sweetness the independence of solitude.—Emerson.

Ready For Business.

A tragedian playing Richard III. in a small town was waited on after the show by an honest farmer, who said that "if the gen'l'm who wanted a horse was still of the same mind he would like to do business with him."

No better masters than poverty and want.—Dutch Proverb.

Notice to Owners to Build Walks.

To the owners of the lots as hereinafter named and described:

You are hereby notified that by reason of a resolution of the city of Twin Falls, offered by Councilman Williams, passed March 20th, 1908, a wooden sidewalk of the width of four feet is ordered built by you in front of, abutting on, or adjacent to the lots or lot owned by you as herein set forth; said sidewalk or sidewalks to be built of two by six inch plank laid crosswise on stringers of two by six inch plank. Said stringers to be laid three and one half feet apart and to run parallel with streets and across planks, to be placed so as to extend equal distance at each end beyond said stringers; the inside of said walk to be two feet from property line.

On the following streets and avenues in the city of Twin Falls:

On the southeast side of 12th street.

In front of lot 1, block 39 owned by M. W. Mich[illegible].

In front of lot 9, block 114, owned by Benton Cason.

On the southeast side of 5th street.

In front of lot 1, block 32, owned by C. E. Fagge.

In front of lot 9, block 42, owned by A. D. Strout.

On the northwest side of 5th street.

In front of lot 8, block 99, owned by H. E. Brandt.

In front of lot 8, block 114, owned by C. S. Loveland.

On the southwest side of 7th avenue.

In front of lot 12, block 71, owned by Costello & Crocker.

In front of lot 11, block 71 owned by J. S. Tekster.

In front of lot 9, block 71, owned by Peter Erickson.

In front of lot 8, block 71, owned by Peter Ericksan.

In front of lot 6, block 71, owned by W. A. Johnson.

In front of lot 5, block 71, owned by Emma L. Johnson.

In front of lot 2, block 71, owned by J. E. Redmond.

In front of lot 1, block 71, owned by J. E. Redmond.

In front of lots 16, 15, 14, block 70, owned by Episcopal Church.

In front of lot 13, block 70, owned by S. D. Clinton.

In front of lots 12, 11, block 70 owned by Antoine Gu Bert.

In front of lots 14, 13, 12, 11, block 69 owned by W. E. Critzer.

In front of lots 8, 7, block 69, owned by Martin De Noyer.

In front of lots 2, 1, block 69, owned by German Baptist Brethern Church Mission Board.

In front of lot 4, block 67, owned by Thos. Gibbons.

In front of lot 3, block 67, owned by Thos. Fisher.

On the southwest side of 10th avenue.

In front of lots 16, 15, 14, 13, block 86, J. A. Johnson.

In front of lot 12, block 86, owned by Neille A. Wilcox.

In front of lots 8, 4, 3, block 86, owned by W. M. and M. L. Bowen.

In front of lots 16, 15, block 85, owned by W. Aubrey Singer.

In front of lot 11, block 85, R. B. Whitemore.

In front of lot 7, block 85, owned by C. E. Nelson.

In front of lot 6, block 85, owned by T. I. McMahon.

In front of lot 5, block 85, owned by John Janney.

In front of lot 2, block 85, owned by R. N. McDonald.

In front of lots 6, 5, 7, block 84, owned by S. A. Marble.

In front of lots 2, 1, block 84, owned by J. W. Stromberg.

In front of lot 7, block 83, owned by Sarah Ellen Beaman.

In front of lot 6, block 83, owned by John Sipkins.

In front of lot 4, block 83, owned by F. A. Anderson.

In front of lot 9, block 83, owned by C. E. McConnell.

In front of lot 6, block 82, owned by B. Boyd.

In front of lot 3, block 82, owned by M. B. Osgood.

In front of lots 2, 1, block 82, owned by Ida Mary Manning

On the northeast of 13th avenue.

In front of lot 32, block 117, owned by J. E. O'Brien.

In front of lots 23, 24, block 117, owned by Thos. Costello.

In front of lots 20, 21, block 117, owned by Alma D. Karz.

In front of lot 19, block 117, owned by Jarvis Lowe.

In front of lots 32, 31, block 116 owned by L. A. Corey.

On the southwest side of 13th avenue.

In front of lot 3, block 128, owned by G. A. Parker.

On the southwest side of Main street.

In front of lot 2, block 106, owned by E. Braun.

In front of lot 3, block 106, owned by L. H. Willett.

In front of lot 6, block 106, owned by Lillian May Baker.

In front of lot 7, block 106, owned by J. H. Becker.

In front of lot 8, block 106, owned by J. H. Stacy.

In front of lot 3, block 107, owned by R. W. Gager.

In front of lot 4, block 107, owned by Thos. E. Hoxey.

In front of lots 6, 7, block 107, owned by T. C. DeWitt.

In front of lot 8, block 107, owned by T. J. Rauch.

In front of lot 3, block 107, owned by B. L. Rowe.

In front of lot 4, block 107, owned by A. W. Hartshorn

In front of lots 7, 8, block 108, owned by J. M. Hayden.

And you and each of you are hereby notified to build and construct said walk or walks within 15 days from date of last publication of this notice, and upon failure by you so to do, the same will be built by the city, as provided by ordinance, and the cost and expense of same levied and assessed against said lot or lots.

Dated at Twin Falls this 28th day of April 1908.

STUART H. TAYLOR,
City Clerk.

Last publication May 14.

P. H. HALL

Contractor and Builder

Plans Drawn. Estimates Cheerfully Furnished.

The Mission Cafe

MEALS AT ALL HOURS

DINNER 25 Cts.

Short Orders and Lunches

Opposite Hotel Perrine — Twin Falls, Idaho

G. B. SIERER & CO.

Real Estate and Investments

Agent Western Building & Loan Ass'n. — Twin Falls, Idaho

Do You Realize

That you can get the

BEST GROCERIES

OF

C. HARDER, the Baker

ALFRED O'BRIEN

Real Estate, Loans and Investments

Choice Farm and City Property. Real Estate bought and sold. — Office: Over Postoffice. TWIN FALLS, IDAHO

NIBLEY-CHANNEL LUMBER CO., LTD.

C. B. CHANNEL, MANAGER

A SQUARE DEAL — OUR MOTTO

DEALERS IN

All Kinds of

Lumber and Kemmerer Coal

H. A. STROUD & CO.

Exclusively Real Estate and Investments

We always have clients for land listed with us at the right price

Office in St. Regis Block. — TWIN FALLS, IDAHO

A BROKEN STRAP

May mean a runaway. Get a new Harness and be safe, or get your harness repaired at the

PIONEER HARNESS SHOP

Rock Springs Coal

The best and cleanest coal on the western market. Get it from the

Filer Coal Company

Shurtleff Livery Barn

Good rigs at right prices. We sell all kinds of stock on Commission

Boarding of Stock a Specialty

Licensed Auctioneer connected with establishment. — Main Street

COLVIN & MILLER BROTHERS

CONTRACTORS AND BUILDERS

Plans and Estimates furnished on Brick and Residence Buildings.
Job work done to order.

TEACHERS RE-ELECTED

School Board Retain Nearly all of Present Corps.

Regular meeting April 13th post poned until Thursday, the 16th, quorum of board not being present.

Regular meeting, April 16th, 1908.

Board called to order by Chairman. All present except Messrs. Baker and Eldridge.

Minutes of two preceding meetings read, approved as corrected.

Names received for new school building were read and the matter laid up on the table until some future date.

The clerk was instructed to write to the secretary of the Boise schools and ask for copy of school by laws.

Application of J. Beck for the position of janitor of new school building for the ensuing year read and upon motion of W. E. Nixon, seconded by H. H. Howe matter was laid on the table for the time.

Letter from Mr Ramsey in regard to increase in water rent read. Motion made by Mr. McClain, seconded by Howe, that Waters be appointed to see Ramsey about this matter. Report of City Engineer Mead on the excavation of new building read and approved by board and clerk ordered to draw a warrant for $156.75 in favor of J. F. Harrah. Total amount excavated 1011 12 cubic yards.

Clerk instructed to notify the Syringa club that they could have the use of the school wagons for picnic for raising funds to buy pictures of Lincoln and Washington to put in the school rooms.

On motion made by W. E. Nixon and seconded by H. H. Howe that warrant be drawn in favor of Twin Falls Townsite Co. for $5.00 in payment for 2 blocks 78 and 82, Twin Falls Townsite, as additional play ground.

Clerk instructed to petition the City Council to close the streets between blocks 77, 78 96, and 82 to simplify the parking and ornamentation of the school grounds.

Mr. Waters appointed to take up the matter of introducing horticulture in the schools.

The matter of the selection of teachers for the ensuing year was discussed and it was decided that the board retain the following from the old corps of teachers: Mr. Parke, Miss Gibson, Mr. Ashton, Mr. Pierce, Miss Snodgrass, Miss Wolfe, Miss McMillan, Miss Shotwell, Mrs. Smith, Miss Boatright, Miss McManis, Miss Kinney, Miss Manker and Miss Hutsenpillar.

The selection of teachers to take the places of the the teachers not retained and teachers for the new building, Hi-o High School teachers was postponed until call for special meeting for this purpose by chairman.

The salary of Supt. of schools was placed at $1500 per year.

No further business being before the board, adjourned until the 20th for opening of bids for construction of new school building, after allowing following bills.

L. A. Pierce salary	$75.00
G. M. Milner, electric work	28.45
L. C. Bower, shrubs	16.15
C. H. Mull, service as engineer	19.00
T. F. Trader & Storage	
Co., drayage	2.70
Sprague Pharmacy, supplies	2.65
Rand, McNally & Co., books	2.91
Times Printing & Pub. Co.,	
printing and stationery	18.00
Spokesman-Review Pub. Co. adv.	3.75
Ella Towler, laundry	.60
Ogden Journal, adv.	3.50
Water Works Co., water, April	5.00
T. E. Hale & Co., supplies	.90
R. M. B. Tel. Co., telephone	
rent and toll, Mar. and Apr.	8.00
Frank Healy, plumbing	7.75
Fred Mahnke supplies, wagons	1.05
Bedford Drug Co., supplies	1.00
News Pub. Co., printing	23.00
McMillan Paper & School	
Supply Co., supplies	12.50
First Nat., Bank supplies	
used by clerk,	2.55
H. A. Baker, telegram	2.10
Banham & Peters, supplies	.85
E. A. Olden, labor on grounds	25.00
D. C. Heath & Co., books	14.62
American Book Co., books	21.76
D. C. Heath & Co.,	38.70

L. A. PIERCE,
Clerk.

Special meeting for opening bids for construction of new school building, April 20, 1908.

Board met at clerks office, all present except Eldridge and Baker. Meeting called to order by Chairman Waters.

Matter of election of Sup't. of Construction was submitted and upon motion of W. E. Nixon seconed by Howe, F. L. Ball was unanimously elected.

Bids for construction of building opened and read by the clerk and it was found that several outside bidders neglected enclosing certified check as required in advance and clerk was instructed to lay these aside. The bids for the installation of heating and ventilating plant was first discussed and a part of the bidders called in to make explanations of their plants etc. Contract awarded to W. G. McPherson Co. of Portland, Oregon, for $6,470

Contract for plumbing awarded to Berry & Swank of Twin Falls, for $3,725.

Motion made by Nixon that they reconsider their former action in regard to the use of Boise sand lime brick for face brick, and substituted 1500 Salt Lake red pressed rich seconded by C. E. McClain. Motion carried.

Motion made by C. E. McClain, seconded by W. Nixon that Mr. White of Twin Falls be awarded the general contract for construction of building at his $13,280, with deductions hereafter to be made for brick. So carried.

Clerk ordered by board to draw a warrant in favor of Wayland and Fennell for $1,305 as first payment on plans and specifications for new building.

Motion made and carried that Mr. Nixon and Mr. Waters be appointed to sign contracts between School Board and the parties to whom the contracts were awarded. No further business, board adjourned until April 21, to transact some special business.

L. A. PIERCE
Clerk.

Special meeting April 21. All present except Baker and Eldridge.

Meeting called to order by Chairman Waters.

After discussion of the matter it was decided by the board that they let White use good local brick for backing no brick to be poorer than sample submitted.

Mr. Parke submitted list of names he had selected for teachers for new building and list was approved by board, also approved salary scale presented by Mr. Parke.

The following is the list of names of teachers selected to date leaving vacant one Commercial teacher and Principal of High School.

Miss Manker, music; Miss Elizabeth Griffith eight grade; Miss Edna DeBow seventh grade; Miss Edith Knepper, sixth grade; Miss Jean McMillan fifth grade; Miss Dollie Snodgrass, fifth grade; Mrs. Clara Smith fourth grade; Miss Annette Shotwell, fourth, Miss Boatright, third; Miss Bertha Art Wolfe, third; Miss Kate McManis second; Miss Alta M. Fisher, second; Miss Mary H. Thompson, first grade; Miss Inez E Sweet, first grade; Gertrude Kinney, primary; Miss Gladys Kelly, primary; Miss Clara Brose, sixth grade; Miss Mary E Hutsenpillar, principal new building.

This list does not include High School teachers or any grade that may need dividing.

Clerk instructed to correspond with school supply houses as to rates to the furniture and supplies for new building.

No further business, board adjourned until next regular meeting May 11, '08 on call of chairman.

L. A. Pierce,
Clerk.

Special business meeting, April 29 '08 All present except Mr. Howe and Mr Eldridge.

Meeting called to order by Chairman Waters.

Motion made by McClain seconded by Mr. Nixon that the board substitute Standard make of plumbing for new school building for the Moit as specified subject to the approval of the architect. So carried.

Messrs. Nixon, Waters and Eldridge appointed building committee to take care of all matters arising in connection with the new school building. Two of committee to constitute a quorum.

meeting adjourned until regular meeting May 11, '08 call of chairman.

L. A. Pierce,
Clerk.

THE NEW JEWELER

I have purchased the jewelry stock of M. Musgrave and am prepared to give the trade the very best in my line—jewelry, watches, clocks, cut glass, fine chinaware and silverware

Fine Watch Repairing and Engraving a Specialty.

911 MAIN STREET C. D. ANDERSON 911 MAIN STREET

YOU WILL HIT THE NAIL ON THE HEAD IF YOU

Buy Your Lumber From US!

There are no wind shakes or knots about the stock we furnish. It is sound and seasoned timber throughout. Inferior lumber may appear as good at first, but the test of time will prove it more expensive, as it is harder to work, will warp and give no end of trouble. Good quality always pays. Let us figure on your requirements.

Idaho Lumber Co.

Stockmen, Attention

Car each of Rock and Stock salt just in.

Twin Falls Grain & Produce Co.

IRRIGATED LANDS CO.

LIMITED

Money to loan on improved farms. Real Estate. Insurance. Investments made for non-residents. The benefits of twenty years' experience in farming by irrigation at the service of our customers.

We have carefully cruised the whole Salmon Segregation, which will be opened under the Carey Act June 1st and will be prepared to locate parties either under power of attorney or personally for a reasonable fee.

A. McPherson Geo. F. Sprague

Office, north wing of Hotel Perrine, Twin Falls, Idaho

Shoshone Spray Ice Cream

Harder Brothers lead at all soda fountains. Orders by mail or telephone promptly filled and delivered.

We sell the new style De Laval cream separators and cans at factory terms, see Harder Brothers.

The Twin Falls Creamery Company, Ltd.

PHONE 55 - - - TWIN FALLS, IDAHO

HIBERNATION.

How and Why Some Animals Exist All Winter Without Food.

The philosophy or nature of hibernation and why and how it is that the hibernating creatures can go so long without food are interesting studies.

In the first place, the creature in order to enable it to sustain life through out the long winter during which it hibernates is endowed with the capacity of accumulating within its body a large quantity of fat. This fat is in the animal what a well stocked coal cellar is to a fire, and until the whole of it has been consumed the tissue of the body proper remains untouched. It has been ascertained that animals can endure the waste of tissue until it amounts to 40 per cent of their normal weight. Should the weight be reduced beyond that point the result is death. But nature comes to the rescue of the hibernating creatures in another way. When the hibernation begins, respiration and digestion almost cease (in some cases they cease absolutely), and the circulation is only just active enough to sustain life. As a consequence of this the wear and tear is reduced to the minimum, and the creature is enabled to pull through.—New York American.

Horses and Music.

Regimental horses have been the subjects of musical tests, and nearly all enjoyed the experience, only a very small percentage of the animals remaining indifferent to sweet harmonies, while equally few showed active dislike. The great majority were soothed, inspirited or excited by music. Most of the horses, like the war chargers one may suppose them to be, enjoyed the bugle above any other instrument and neighed gallantly when it was sounded, but thoroughbreds and colts generally were found to prefer the shrill treble of the fife, which roused them to great and sometimes unmanageable enthusiasm. This was the more significant because the fife was an unfamiliar instrument to them, not being generally used, as is the case in the French army.—Paris Cor. London Telegraph.

Model of Economy.

A certain farmer who lives out in the county and who is noted for his closeness in money matters has a twelve-year-old son, who is as industrious as his father is penurious.

Recently the father and son made a compact whereby the latter would receive 10 cents for every cord of wood he sawed and piled in the wood shed. Impatiently the boy became very busy at the wood pile, and his earnings have been piling up at a rapid rate, his mother keeping her son's hard earned savings for him.

"What are you going to do with all your money?" the thrifty youth was recently asked.

"Goin' to buy a new saw with it," was the reply.—St. Louis Globe-Democrat.

Benjamin Constant.

Benjamin Constant, having sided with Napoleon during the hundred days, felt the need of justifying himself when Louis XVIII. returned to power. He wrote the king a letter with that end in view and called upon Mme. Recamier to discuss the subject. She asked him quietly:

"Have you finished your letter?"

"Yes."

"Are you satisfied with it?"

"Entirely satisfied. I have almost persuaded myself."

Marrying.

Everybody is expected to marry once, and there is not much talk when you marry the first time, but people look wise when you marry the second time and roar when you marry the third time.—Atchison Globe.

Very Interesting.

"What do you find so very interesting about society?" asked the ordinary person.

"Watching people trying to get in," answered Miss Cayenne.—Washington Star.

Time is the great comforter of grief, but the agency by which it works is exhaustion.—Landon.

Mr. Barnickel's Portrait

(Original.)

When Mr. Barnickel got rich the first thing he wanted was a crest, which he found, though his title to it was rather thin, and the next was his portrait to hang in his drawing room and to hand down to his descendants as the lineaments of the reinstitutor of the family. Arnold Elliott was at that time the principal portrait painter in the city where Mr. Barnickel lived, and to him Mr. Barnickel gave the order, agreeing to pay for the portrait $500.

Now, although Mr. Barnickel had dealt in hides, an article not calculated to stimulate the imaginative faculty, his imagination was strong. The moment he set himself up as a reinstitutor of his family he saw himself a fine looking, dignified gentleman of aristocratic mien and benevolent countenance. In truth, he was a crafty looking man with a money making nose. He saw the picture of himself growing up in the hands of the artist as he was and not as he thought himself. He made several protests, but when he attempted to point out the errors he signally failed. He could not give the artist his conception of himself, and the artist had no choice but to paint him as Mr. Barnickel. When the portrait was finished, there sat the merchant looking for all the world as if he were buying a cargo of hides.

When Mr. Barnickel saw the portrait he refused to accept it on the ground that his best friend wouldn't take it for him.

As soon as Mr. Elliott got a little spare time he hooked Mr. Barnickel's portrait up against the wall of his studio, covered it with a sheet of drawing paper and on the paper sketched prison bars. This done, he cut out the paper between the bars, leaving Mr. Barnickel in limbo. Underneath he placed the title of the picture, "A Prisoner For Debt."

It was not long before one who knew Mr. Barnickel well saw him behind bars. Had he loved Mr. Barnickel he would have gone to him at once with the information. But he didn't love Mr. Barnickel—few people did—so he went about telling those who knew the hide dealer of the rare sight to be seen, and Mr. Elliott's studio at once became very popular. Indeed, from among those who visited it to see "A Prisoner For Debt" he secured a number of orders.

The episode at last reached a member of the Barnickel family, and the family head was informed. The same morning he drove up to Mr. Elliott's studio, alighted in a hurry, climbed the stairs in anger and burst into the studio in a passion. There hung the picture, and there sat the artist quiescent at his easel.

"What do you mean by perpetrating that outrage?" shouted Mr. Barnickel, pointing to the picture.

"What outrage?" asked the artist without discontinuing his work.

"Putting my portrait behind bars."

"Your portrait? That isn't your portrait. You said yourself that no one would recognize it."

The merchant saw that he could not demand the removal of the objectionable features without eating his words. He went out, slamming the door behind him. He had been triumphant in too many deals to be beaten by a picture maker; he would find a way to get round the "imposition."

But before he found this way he heard that a new feature had been attached to the portrait. The artist had removed the bars and the title, replacing the latter with the words "You Want Too Much."

The title fitted the expression on the face so well and Mr. Barnickel's idiosyncrasies were so keenly appreciated that a new lot of people came pouring into the studio to see Old Scrouge, as they called him, buying hides, though some declared that he was disputing the price of his portrait. Mr. Barnickel was made aware of the change by receiving an anonymous letter inquiring which of these two interpretations of the title was correct.

By this time the merchant had consulted his lawyer, who advised him that the most satisfactory way out of the difficulty was to pay for the picture and take it away. Therefore on receipt of the anonymous note he drew his check for $500, jumped into his carriage and drove to Mr. Elliott's studio. On entering his eyes naturally sought the picture. The expression had been changed. Instead of Mr. Barnickel bending down a seller, it was Mr. Barnickel just having bought at his own price. There was no title attached to the picture. Instead a bit of cardboard rested upon it on which in big letters was inscribed "Sold."

Mr. Barnickel saw the word and was seized with a new anxiety. He, and only he, could not see its double meaning.

"There's your check. Send that home," he said.

"I'm sorry, Mr. Barnickel. Don't you see the card on the picture?"

"That's bosh. No one would want my—" He stopped. He was about to yield to his beating down propensities and add "ugly mug," but remembered himself.

"I don't think the purchaser cares much for it," said Mr. Elliott coolly. "You might get it at an advance on the original price."

"How much is the?— Mr. Barnickel was about to say swindle, but feared to make matters worse.

Mr. Elliott arose, went to the picture and cut it in ribbons.

"The episode is ended, Mr. Barnickel. I have to thank you for many orders secured through your portrait."

GERTRUDE GOWAN.

Murtaugh Items.

Murtaugh, Idaho, May 5 '08.

Miss Eva Walton of Hansen, is here visiting her brother, Percy Walton and family.

Chester Stephenson left last week for Jerome, where he is employed for the summer.

A. H. Bates is digging a large cistern on his ranch this week.

Rev. Keltner and wife were up from Twin Falls on Sunday of last week and were the guests of Mr and Mrs. Edgar Steinour.

Messrs. B. F. Jain and Bert Jamin transacted business in Twin Falls last Saturday.

Master John Morressey has recovered from his recent illness.

Mr. Hooper has completed his some cottage on his ranch near here and it is now occupied by the family.

Mrs Belcher and children from Oakley Geo. Severe were down from Oakley last week visiting with J. I. Tolman and family.

Miss May Reed returned to her home at Marion last Sunday after spending the winter here with friends. Miss Reed leaves many friends here who regret her departure.

Mr. and Mrs. E. Dean and daughter Hazel, were visitors at Kimberly last Friday.

Messrs. James Pickett, Tolman, Severe and Belcher were shopping in Twin Falls last Saturday.

Tom Whitby is convalescing from a severe illness.

Mr. and Mrs. Ed Bacon and Mrs. Anna Bacon are now living on their homestead near Broncho.

Osborn Tolman visited his parents at Marion last week.

Jack Fuller went to Twin Falls last Sunday.

Rev. Keltner preached an instructive sermon last Sunday morning at the school house. Rev. Archer, of Twin Falls will preach next Sunday evening.

Mrs. Harry Morressey and Miss Frances Bacon were visitors in Twin Falls last Friday.

Next Friday closes a very successful term of school, and it is the wish of the pupils that Mrs. Steinour will be again chosen as teacher for next term.

Mr. and Mrs. B. F. Jain are enjoying a visit from Mr. Jain's mother and sister, from Lyons, Colorado this week. They are very much pleased with the country and will spend some time here.

Harry Morressey came down from Pocatello last week to spend a few days with his family.

Gas Engine For Sale.

A nearly new Fairbanks & Morse "Jack of all Trades" gasoline engine for sale cheap for cash. Develops 4 and a half horse power. Has pump attachment and would be serviceable for any rancher for either pumping or grinding feed. Price will be found very low. Inquire at this office.

Special Pants Sale!

20 Per Cent DISCOUNT

This ought to Interest YOU.....

PALACE Clothing & Shoe Co.

ST. REGIS BLOCK
TWIN FALLS, IDAHO

SUPPLEMENT TO THE

TWIN FALLS TIMES

VOL. IV TWIN FALLS, TWIN FALLS COUNTY, IDAHO, MAY 7, 1908. NO. 7

Hendricks Sagebrush Grubber

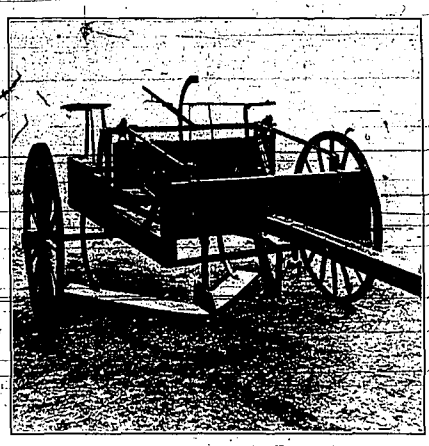

Saves money because it works better and faster than any other machine. It is built more solidly, and will cut the toughest brush.

For terms and further information, write to

T. B. HENDRICKS,
Twin Falls, Idaho.

MISSOURI LAND CO.

160 acres in Missouri to trade for land or city property. 320 acres Eastern Kansas to trade for land or city property. List your land and city property with us. We have buyers from the East.

Office, Room 5 over Commercial and Savings Bank, Twin Falls

Consolidated
Wagon and Machine Co.

THE

LEADING
Implement Dealers

McCormick mowers
McCormick stackers
Dain stackers
McCormick rakes
McCormick power lift rakes
Dain Power lift rakes

We hold the exclusive agency for the above lines throughout Idaho.

Remember

We are the only implement dealers in the county who guarantee to carry a full line of repairs for lines represented by us.

MAROA'S QUILTING-BEE.

Filer Ladies Attend Social Gathering of Neighbors.

FILER, May 6th, 1908.

Rev. John Gourley of Twin Falls spent Tuesday in Filer.

Miss Haulin of Chicago was a visitor in Filer on Tuesday and was very much elated over the Twin Falls tract and the wonderful growth of this country.

Ira D. Vinton made a flying trip to Twin Falls Tuesday.

Mrs. Richard Reynolds, Mrs. John Barnum, Mrs. Frank Allen and mother drove to Shoshone falls and Hunt Lakes on Tuesday.

Richard Reynolds went to Buhl on Tuesday.

The ice cream social given by the Commercial club was one of the social events of the season and a great success financially.

The Ripley brothers of South Dakota have decided to open up a real estate office in Filer. After looking over the tract for a number of days, they state that Filer is all right for a business proposition.

John Taylor has gone to Mountain home for a few weeks vacation.

The Townsite company is making great improvements by grading Main street.

Rev. Wright, Rev. Dunbar and Rev. Barnes of Boise were in Filer on Sunday and delivered some very inspiring addresses.

Mr. Bates of Michigan has been prospecting in Filer the past week.

Carl Murphy has been laid up with the rheumatism for the past week.

J. J. Lyons has been remodeling his building of late.

E. H. Brennon has opened a new meat market here, where he will be pleased to meet his friends.

H. Triplett, of the Filer Hardware company will erect a building on Main street at once for Rufus M. Gaskill proprietor of the Filer Drug company.

The following ladies will attend the quilting bee to be given for the ladies aid at Maroa, at the residence of Mrs. Frank Griffiths, four miles east of Filer Mrs. Rufus M. Gaskill, Mrs Ira D. Vinton, Mrs. H. H. Schildmau, Mrs. Geo. K. Johnson, Miss Alice Carnahan, Mrs. H. Carnahan, Mrs. Frank Allen and mother of Albion, Mich., and Mrs. Richard Reynolds.

Lester Ardo has sold his business on Main street to Thomas Smith.

Dr. Alfred Newbury expects to have a fine new office building completed within the next two weeks.

H. G. Munyon is building an addition to his residence, which will be complete in a few days.

The hop given by the Filer Jr., Base Ball team in the Nibley-Channell hall on last Friday evening was a great success.

The Commercial club called a business meeting on Monday evening which was largely attended.

Filer will have a new concrete building in the near future, which is one of the many things Filer needs, in fact it needs many of them.

Mrs. J. McFrane and children will visit for a few weeks with friends in Pocatello.

FIRE DESTROYES BARN.

Hansen Man Has Narrow Escape from Death.

HANSEN, May 6th, 1908.

On Monday of last week fire destroyed a barn belonging to the Land and Water company, and a chicken house with the contents of both buildings belonging to G. H. Eichenlaub, ditch rider. These buildings were located on the main canal east of Hansen.

Rev. Gourley was visiting in this neighborhood last week.

On Tuesday of last week, Oron Moon fell from a load of baled hay and escaped being run over by the load by rolling over andover in front of the wheel. Arthur Scranton, for whom he is working stopped the team.

Miss Eva Walton has gone to Murtaugh to spent the summer with her relatives there.

Sylvester Newton of Twin Falls visited his ranch north of Hansen.

John Hanimon, the father of Mrs. Hidy, of La Grande, Oregon arrived last Wednesday to make his daughter a visit.

J. D. Brewer a pioneer of this neighborhood, after making two trips to points in Oregon, California and Washington to find a better location, has returned to Twin Falls, and with the help of his sons, is building a dry goods house in that city.

T. J. Rauch returned to Hansen last Saturday.

Raymond Cunningham has moved his family to Rock Creek, to enter the employ of one of the ranchers there. His place with J. K. Hutton will be filled by Mr. Whicker, who is Mr. Hutton's half brother.

Miss Sadie Keith is recovering from a severe attack of sore throat.

Dr. Clouchek pronounces Mrs. Arthur Babcock out of danger and his visits no longer needed.

Mrs. G. W. Crater and daughter Keta, are visiting old time friends at Meridian and attending the Sunday School convention at Boise.

Joy and sorrow visited the home of Ernest Smith last Thursday night. Twins were born, a boy and a girl. The baby girl lived but a few hours. At last accounts the mother and the baby boy were doing well. We sympathize both in the sorrow and the joy.

Rev. G. R. Archer, conference evangelist of the M. E. church, preached an excellent sermon and made an appointment for the first and fourth Sundays of each month. He announced that $600 had already been subscribed for his work here and that a church building will be erected as soon as lots can be secured.

Vacation days have come and the school days for the term just ended are a thing of the past. School closed last Friday at noon with very appropriate exercises. Early in the morning pupils and parents were wending their way to the school building in anticipation of a happy time listening to the choice program that had been prepared for the parting occasion. Many appropriate pieces and songs were rendered by the pupils and some of the instrumental parts were worthy of much praise. Prof. Arthur Scranton, and Miss Vivian Bixler have made good and faithful teachers for the past year and they report very flatteringly on the efforts and conduct of the pupils. T. E. Griswold, clerk of the school board was present and made a few remarks. He encouraged the forming of base ball and basket ball teams for the summer months, also the open library for use of pupils during vacation. Mr. Scranton made some very spicy remarks, which greeted by one and all with hearty applause. At 2 o'clock p. m. basket ball was played, girls versus boys. The girls put the boys down and out by a score of 22 to 9. But the boys say "they can't do it again.

Report of pupils neither absent or tardy for the month ending May 1st.

PRINCIPAL'S ROOM.

Eosie Smith, Ree Morrison, Belle Williams, Adellade Cozzens, Cora Galley, Hugh Galley.

MISS BIXLER'S ROOM.

Willie Rush, George LaCourse, Harold Smith, George Redbeid, Ehrsel Frahm, Arlie Smith, Harry LaCourse, Thone Robinson, Harold Hughes, Forest Hargrove, Clinton Hughes, Fay Frahm, Effest Williams.

Arthur Scranton, principal of the school at Hansen, was a Twin Falls visitor on Tuesday. He expects to be on dress parade, in Oneida, on his farm the rest of the season.

F. E. Griswold was in the city of Twin Falls, Tuesday on business connected with the school work.

The school board has been taking inventory of all the books and school belongings during the past week. They expect to have the building painted and the grounds fixed up soon. More room will have to be arranged for next term, on account of the increase in attendance.

Pete Nelson returned from a trip to the coast and parts of Oregon, last Friday. He has bought an Oregon farm and will soon leave for his new possessions.

Frank Brewer is in Twin Falls doing some carpenter work this week.

Joe Williams is recovering from an attack of typhoid fever.

Mr. Lockridge and family will remove to Ohio, in Nez Perce county, in a few days. He has sold his dowling rink to Mr. Thomas of Twin Falls. The farm which he rented of Mr. Crum was sold recently to Mr. Tale. Mr. Lockridge and Mr. Birks held a public sale on Tuesday of this week and disposed of their personal property. Mr. Birks will lay aside farming and go into other business soon.

New Shoe Shop

I have again opened up a shoe shop in the Famous Shoe Store and can be found there ready to do your repairing. Satisfaction guaranteed, prices right.

JENS PEDERSON

THE IRIS THEATRE

Performace every hour commencing at 7:30. Good music. Clear pictures.

Program changed Mondays, Wednesdays and Fridays of each week.

Elevated floor giving each patron a clear view of the screen.

ADMISSION 10c

Costello Bldg., Shoshone Ave.

Nibley-Channel Lumber Company

Headquarters for lumber, sash, doors, mouldings builders' hardware, nails, paints, oil, glass, Muresco wall tints, Ruberoid roofing, Red Devil Portland cement, Laramie wall plaster, Oregon lime, screen doors and

Rock Springs Coal.

Telephone 28. Office and yard, 13th Ave. and 10th Street

THE

Twin Falls Country

80,000 Acres Carey Act Lands
Open for Entry Under the

Twin Falls Salmon River Project

AT TWIN FALLS, IDAHO

JUNE 1st, 1908

Registration books open May 25
Registration books close May 31
Drawing takes place June 1, 1908

For booklet giving full information write
R. M. McCOLLUM, Secretary

Twin Falls Investment Co., Ltd.

Twin Falls, Idaho

Sole agents for sale of lands and water rights.

Carey Act Lands can be located by power of attorney. Blanks furnished on Application.

ELDRIDGE

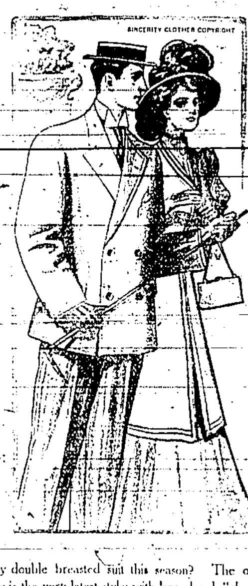

LIKE a natty double breasted suit this season? The one shown in the picture is the very latest style; with large lapel, "chesty" front, and 2-buttons. It is called the Athletic, and is well named, as it is just the garment to please the man with a good physique. We can show you a number of very attractive patterns in this style; and a dozen others that you may like just as well, and you have a broad guaranty of quality with every purchase

Clothing and Tailoring Co

THREE BUHL COUPLES WED.

F. S. Hayward Injured While on His Honeymoon.

Buhl, Idaho, May 6 '08
W. Scott Doig who has been visiting in California and his old home in Boise for several months returned to Buhl Wednesday, much improved in health. He will visit here a few days arranging some business interests, after which he will return to the coast.

Rev. Stoy was here Wednesday and Thursday holding services.

F. E. Chamberlain of Twin Falls came down to Buhl Friday with his sister, Clara P. Smith who owns land southwest of town on which he is now proving up.

Dr. J. M. Henry of Payson, Utah, a friend of Robt. Hays was here Wednesday. The doctor has sold his practice and his propertyin Payson and is investing in land. He bought 40 acres near Buhl recently and will improve same.

Geo. Dailey of Walla Walla, was a land buyer here last Thursday.

C. E. Bisbee, the Twin Falls photographer was in Buhl on business Saturday.

F. S. Hayward of this city and Miss Johanna Carroll of Twin Falls were quietly married in Twin Falls last Friday evening. This was a surprise to Mr. Hayword's batchelor friends who all wish them happiness and prosperity. Mr. Hayward and his wife are spending their honeymoon at Riverside with Mr. Uhrlaub and word has just been received that while out fishing up Box Canyon, Mr. Hayward accidently shot himself the bullet entering his ankle and instep and taking off a part of one toe. It is only a slight wound and he will be out and around again by next week.

W. C. Hunter is visiting with friends. He owns land interests here.

H. B. Evans and Miss Xelna Farlow of Buhl, were married at the home of the bride's parents near Buhl, Sunday afternoon. A surprise was sprung at this wedding by Clarence Provins and Miss Edith Milner who were at the Evans Farlow wedding being married just afterward. All Buhl extends best wishes and happiness to these parties.

O. D. Cole returned from Filer Sunday and is now helping W. S. Harris for a few days while Mr. Harris goes to Filer to organize a camp of Modern Woodmen.

Rev. A. B. Hotchkiss preached here Sunday night.

G. W. Barnes of Boise, was here this week

F. W. Penfold and Geo. B. Fraser of Twin Falls were here Sunday and Monday

E. M. Sweeley and wife of Twin Falls were Buhl visitors Monday.

R. B. Wade of Kansas City was a land seeker here Monday,

Fred Jacobson and F. P. Conroy of Pocatello were in Buhl Monday on business.

Charles E. Claudas has bought 40 acres of land of M. B. Osgood through W. S. Harris Real Estate company.

W. S. Harris bought 160 acres of land west of Buhl 4 3-4 miles for $1,800.

The bachelors club is dumbfounded at three weddings in one week and it looks as though it will go to pieces, as several more of the boys are casting sheepish eyes

Dr. Albee went over to Twin Falls Tuesday on business.

Mrs. Easly and daughter, Mrs. E. B. Williams of Twin Falls spent Tuesday in town.

Ed Braun spent Tuesday in Twin Falls.

Mr. Parker of Parker & Marshall was in Buhl Monday and Tuesday, Mr. Parker and his wife have been spending the winter in California.

Mrs. W. D. Southworth left here Tuesday for the coast where she will visit with her two daughters this summer.

Obituary of C. M. Price.

Many friends will be pained to learn of the death of Celsus Mathews Price who passed away in Fallon, Nevada April 11th, 1908. He was born in Fairfax, Michigan, March 18th, 1882. After completing his course in the Colon and Sturgis High Schools, he entered the entered the the University of Michigan in the fall of 1899. He was graduated with honors from the Department of Law with the class of 1904. In the fall of the same year, he left for the West, temporarily locating in Twin Falls Idaho, where he enjoyed a lucrative practice for two years,

Becoming interested in the mines of Nevada, he left Idaho and permanently located in Fallon. About three weeks ago he took a severe cold, terminating in pleuro pneumonia, which, despite the best medical aid and nursing, proved fatal.

Mrs Price was a young man of great ability, personality and sterling integrity of character and amid a constantly enlarging acquintance his outlook for a brilliant and useful career was most encouraging. Why God in His infinite wisdom saw fit to close a career which promised to be so bright we do not know.

The funeral services were held at his home in Fairfax, Thursday, under the auspices of the Masonic Fraternity, Rev. C. L. Beghe of the M. E. church of Colon, officiating. He leaves a father, mother, sister and two brothers to mourn his loss.

Those from a distance who were in attendance at the funeral were: L. H. Price, Ramos, Ia; Chas. Price and Miss Francis Price of Kalamazoo, Mrs. T. C. Hammill, Detroit; Julian, Larrence and Miss Vera Todd, Ann Arbor; Mrs. Ned K. Farrand of Lansing, Mrs. W. J. Moore, Hillsdale, Mrs. Julia Weirsroner, Sturgis, Miss Frost, Bay City, Mr. and Mrs. Robert Noland, Fallon, Nevada.—Colon, (Mich.) Express.

CONFERENCE OF EXECUTIVES.

Gov. Gooding and Advisers Will Attend Session Called By President.

Governor F. R. Gooding will leave for Washington, D. C., on Friday to attend the conference, when the governors of every state in the Union will confer with President Roosevelt upon "The Conservation of the Natural Resources of the Country." Each governor attending the conference will be accompanied by three representatives for his state, to be known as "advisors." F. F. Johnson of Wallace, E. E. Hoover of Boise and Fentress Hill of Milner will in this capacity represent the Gem state.

The conference will be held in the first room of the White House, May 13, when President Roosevelt will call the opening session to order. The governors of all the states have signified their intention of being present.

Besides the governors and their advisors, representatives of all the important national organization, the welfare of which depends in greater or less degree upon our natural resources, will be in attendance, and, further, the president has invited five special guests to act as "advisers at large" to the conference.

Grover Cleveland, the only living ex-president of the United States, will, health permitting, be one of these advisors. The others will be William J. Bryan, Andrew Carnegie, James J. Hill and John Mitchell.

Never before in the country's history have the governors of all the states assemled in convention for any purpose whatsoever. Considered simply as an epoch marking event, the conference will easily take rank with any assembly of public men ever held in the civilized world, for at this meeting the entire government of the United States in the persons of that government's heads will be assembled together at one time. If for no other reason the public will be interested in the conference because of this fact.

The range of subjects will cover the entire program of national conservation —preservation of existing forests and reforestration of lands at present producing nothing: storage of surplus waters: inland waterways, irrigation, conservation of minerals—coal, iron, etc —and the prevention of waste in mining: relations of waterways to transportation, and the relation of railways to water lines of carriage: prevention of floods and their consequent destruction of life and property; care of the range lands of the west—their re-grassing and proper utilization. These are a few of the grand divisions of the questions to be thrashed out at the conference.—Statesman.

See the Idaho Department store for all sizes tents and ducking.

FOR FOREST PROTECTION.

Idaho, Oregon and Washington Have Organizations.

One of the most important economic movements of the day about which the general public has yet learned little is the concerted action of owners of timber in different parts of the country in organizing associations to protect their holdings from fire. In the Pacific Northwest, the Washington Forest Fire Association has just elected officers at Seattle and begun work for the year with 3,000,000 acres under its care. The plans include a system of patrol by rangers resembling the work done by the United States Forest Service in guarding against and extinguishing fires.

Organizations of similar kind and for a like purpose are at work in Oregon and Idaho. In the latter State, a portion of the expense is borne by taxation and paid from the State treasury. A western railroad company which holds large tracts of timber has taken steps to guard its property from fire, and during the short time that its plans have been in operation, it has met with most encouraging success.

Similar work is being done on the other side of the continent. Forest owners in Maine have gone to work in the same systematic way to control the forest's great enemy, fire. Like organizations are found in other parts of the country, showing how fully it is now realized that protection against fire is of the greatest importance.

It is safe to say that fires in this country have destroyed more timber than lumbermen have cut. When timber was abundant, the waste passed almost unnoticed, but now that a scarcity is at hand and an actual wood famine threatens in the near future, the owners of forest lands are waking up and taking action to save what is left.

Monism.

Monism is the doctrine of the oneness of mind and matter, God and the universe. It ignores all that is supernatural. Monism teaches that "all are but parts of one stupendous whole, whose body nature is and God the soul;" hence whatever is only conforms to the cosmic laws of the universal all. Mind can never exist without matter, nor matter without mind. They are but the two sides of the same thing.—New York American.

DeWitt's Little Early Risers are small, safe, sure and gentle little pills, Sold by Sprague's Pharmacy.

Insist upon DeWitt's Witch Hazel Salve. There are substitutes, but there is only one original. It is healing, soothing and cooling and is especially good for piles. Sold by Sprague's Pharmacy.

3,018 Pounds

Since January we have sold 3,018 pounds (over one and one-half tons) of Chase & Sanborn's high grade coffees. Our sales are increasing every day. People of Twin Falls and vicinity evidently recognize the superior drinking merits and purity of

CHASE & SANBORN'S GOODS

SOLD IN FIVE GRADES,

20, 25, 30, 35 and 40 cents.

Don't be taken in by inferior coffees represented to be "Just as Good". There are no coffees "Just as Good" as Chase & Sanborn's. Try a pound and be convinced.

FLORY & CO.

Sole Agents. Twin Falls