

**SUBSCRIPTION \$2.00 PER YEAR**

## TEXT OF FRANCHISE FOR NEW COMPANY

## Yreka River Power Company Submit Plans.

MAXIMUM RATE OF TWELVE  
CENTS FIXED BY FRANCHISE.

Contract Desired Similar to Those  
Granted by Other Cities to the  
Beaver River Company.

The full text of the franchise asked for by the Beaver River Power company, from the city of Twin Falls is now printed for the benefit of

the Times readers in this city. The contingency of the two competing companies uniting makes the twelve cent maximum rate a very desirable clause to the contract.

By.....  
AN ORDINANCE GRANTING TO  
THE BEAVER RIVER POWER COM-  
ANY, ITS SUCCESSORS AND AS-  
SIGNS, THE AUTHORITY, RIGHT,

PRIVILEGE AND FRANCHISE TO  
DISTRIBUTE ELECTRICITY AND  
ELECTRICAL CURRENTS FOR THE  
PURPOSE OF FURNISHING THE  
SAME FOR LIGHT, HEAT, POWER  
AND ALL OTHER PURPOSES TO

THE CITY OF TWIN FALLS, TWIN FALLS COUNTY, STATE OF IDAHO, AND TO THE INHABITANTS HEREOF, AND ALL OTHER PERSONS AND CORPORATIONS DESIROUS OF USING THE SAME ALONG IN ACROSS-

OVER, UPON AND UNDER THE  
STREETS, ALLEY-WAYS, AVENUES,  
LANES, BRIDGES AND PUBLIC  
PLACES IN SAID CITY OF TWIN  
FALLS, AS THE SAME NOW EXIST

REQUIRED, LAID OUT OR EXTENDED,  
AND IN ADDITION THERETO THE  
AUTHORITY, RIGHT, PRIVILEGE  
AND FRANCHISE TO LOCATE, CON-  
STRUCT, OPERATE AND MAINTAIN.

WORKS, POLES, WIRES, SUBWAYS,  
CONDUITS, UNDERGROUND CON-  
DUITS, ELECTRICAL CONDUCTORS,  
CROSS-BRACES, CROSS-ARMS,  
FEEDERS AND ALL OTHER NEC-  
CESSARY OR PROPER APPURTEN-

ANCES AND APPLIANCES FOR THE  
RECEPTION INTO SAID CITY OF  
TWIN FALLS AND THE TRANSMIS-  
SION AND DISTRIBUTION IN AND  
THROUGH THE SAME OF SAID  
ELECTRICITY AND ELECTRICAL

CURRENTS, FOR THE PURPOSES OF THE AFORESAID, ALONG, IN, ACROSS, OVER, UPON AND UNDER THE SAID STREETS, ALLEY-WAYS, AVENUES, LANES, BRIDGES AND PUBLIC PLACES, IN ANY CITY OR TOWN.

PLACES IN SAID CITY OF TWIN  
FALLS AS THE SAME NOW EXIST  
OR MAY HEREAFTER BE AC-  
QUIRED, LAID OUT OR EXTENDED;  
AND PROVIDING FOR THE TERMS  
AND CONDITIONS UNDER WHICH

BE IT ORDAINED by the Mayor and Common Council of the City of Twin Falls, Twin Falls County, State of Idaho:

Sec. 1. There is hereby granted to The Beaver River Power Company, a corporation, its successors and assigns, a full and complete right, authority, privilege and franchise to dis-

tributed electricity and electrical currents for the purpose of furnishing the same for light, heat, power and all other purposes to the City of Twin Falls, Twin Falls County, State of Idaho, and to the inhabitants thereof.

and all other persons and corporations desirous of using the same, along, in, across, over, upon, and under the streets, alley-ways, avenues, lanes, bridges and public places in said City of Twin Falls as the same now exist.

or may hereafter be acquired; laid out or extended, and in addition thereof the authority, right, franchise and privilege to locate, construct, operate and maintain works, poles, wires, and

ducts, electrical conduits, conduits, cross arms, poles and other necessary for proper appliances and appliances for the receipt into said City of X with Balla; and the

through the same or other  
and electrical currents flowing  
upon the walls along the axis  
upon the walls the same as

the place where he was  
in the same way as  
after the war.

ATLANTA

... ..

[illegible]



# OSTRANDER & COMPANY



**Saturday Special**

**SCRIM SPECIAL.**

Scrim for curtains, draperies, spreads, etc. Plain and "fancy" borders, in white and ecru. quality that always brings 25c yard. Saturday special yard ..... **1**

**NOT MUCH OF A BUSINESS.**  
If you borrow money on good-  
ly and don't get it from HE

**\$525, Towing**

produced nearly a quarter of the U.S. supply of  
T-119. The U.S. supply of T-119 is about 100,000  
pounds a year.

100-443887-100



# Save from \$3.00 to \$8.00 on Your Clothing Purchases

## THE ENTHUSIASTIC RESPONSE TO OUR

# Extra Special Shoe and Clothing Sale

In the last few days surely has proven it, and if you have not purchased your Spring and Summer Suit yet get busy. Time and Bargains wait for no man and remember this is the greatest Clothing Buying Opportunity ever offered in Twin Falls at the height of the season.

<div>\$12.50 Suits now</div> <div>\$9.65</div>	<div>\$15.00 and \$18.00 Suits now</div> <div>\$12.45</div>	<div>\$20.00 and \$22.50 Suits now</div> <div>\$14.75</div>	<div>\$25.00 Suits now</div> <div>\$16.75</div>	<div>\$27.50 and \$30.00 Suit now</div> <div>\$19.75</div>
<div>MEN'S SHOES</div> <div>\$3.50 and \$4.00 Values in Gun Metal and Russia Calf at</div> <div>\$3.35</div> <div>\$3.00 Box Calf Shoes at</div> <div>\$1.85</div> <div>\$3.50 Work Shoes at</div> <div>\$2.35</div> <div>10 per cent Discount on all \$5.00 Crossett Shoes</div>	<div>A SHIRT TALE</div> <div>Short But Sweet</div> <div>Only two patterns. \$1.00 values at</div> <div>65c</div> <div>SPECIAL</div> <div>95c Union Suit. This union suit is a great big value. The high cost of living cut one-half when you buy these.</div>	<div>Airy Knit Union Suits at</div> <div>\$1.25</div> <div>Klosed Krotch Athletic Unions at</div> <div>\$1.00</div> <div>Balbriggan Shirts and Drawers at</div> <div>45c Garment</div>		
<div>STYLEPLUS</div> <div>and</div> <div>CLOTHCRAFT CLOTHES</div>	<div>STRAUS &amp; GLAUBER</div> <div>ONE PRICE CLOTHIERS</div>			<div>SCHLOSS BROS. &amp; CO.</div> <div>BALTIMORE FINE CLOTHES</div> <div>CROFUT &amp; KNAP FELT HATS</div>

## THE PEOPLES CAFE

D. S. HALL and M. C. WARE, Proprietors  
THE POPULAR PLACE FOR A SQUARE MEAL

### TERROR TO "BOOLEGGERS"

Senate Bill No. 20 to Go Into Effect May 20.

One of the laws enacted in the recent session of the legislature to go into effect May 20 is the drug store act, known as Senate Bill No. 20. This law strikes more particularly at the violation of the local option law by drug stores. One of the strongest features of the bill, however, is section five, compelling the keeping of a complete record by all express companies and railroad companies of all shipments of liquor received.

Superintendent Herwig of the Anti-Saloon League, who championed the bill, makes the following statement: "I sincerely believe that Senate Bill No. 20, as enacted into law, will be the means of driving every bootlegging drug store out of business. With this law in effect, and the Webb law prohibiting the interstate shipment of liquor in force, we believe local option can be made effective and will reduce bootlegging to a minimum."

Following are some of the features of this law:

Prescribing duties of practicing physicians and providing strong penalty for making false statement to physician in order to secure liquor. Requires sworn affidavit before alcohol can be purchased for medicinal, manufacturing or scientific purposes. Holds a person for perjury if using alcohol otherwise than sworn to.

Prescribes duties of licensed pharmacists and drug stores. Requires a bond of \$500 from drug stores before any intoxicating liquor or alcohol of any kind can be carried in stock. Limiting the stock of intoxicating liquor in each drug store to 30 gallons. Re-

quires a drug store to keep complete record of all sales in duplicate giving name of person to whom sold, quantity, price, purpose, and when, for medicinal purposes, name of physician and direction for using same must be given. All records to be open to public inspection. Duplicate record to be filed with city clerk each month. A violation of any provision will prohibit a drug store to sell liquor at all for one year. Second violation, he will forfeit his license for five years, besides receiving heavy penalty.

All express companies, railroad companies, public or private carriers, must keep a separate record of all shipments of liquor to their stations. The record must give the consignee, from what city shipped, the name of the shipper, the amount and kind, the date when delivered, and to whom delivered. This record shall be open to public inspection. All shipments in the state must be labeled in a conspicuous place, "Intoxicating Liquor."

Prescribes prohibition district in Idaho.

### BIG ORCHARD TRACT.

Jonathan Valley Orchard Company to Plant Additional Acreage.

The Jonathan Valley Orchard company will plant an additional large acreage to orchard on its land near Jerome this spring.

Last week negotiations were closed whereby L. M. Whitehead, lately manager of the Idaho company, becomes the local manager of the Jonathan Valley Orchard company. Mr. Whitehead at once took over the stock and local affairs of the company and is busy at work organizing for the campaign.

It is expected that 150 acres of the holdings of the company will be planted this spring, and possibly 250 to 300 more acres will be planted in the near future. The land is under orchard will be planted to some kind of crop this year so that the orchard will be in operation.

The land lies just outside the one mile limit south of the center of town on the west side of the road.

Temporary buildings will be erected at once, and it is the intention this fall to erect permanent home buildings of concrete and rock on the land. The land will be laid out in 16-acre tracts bounded by boulevards, along which will be shade trees on both sides. The boulevards will be opened and the shade trees set on a contract which has already been let.

Mr. Whitehead has had considerable experience in work of the nature he is undertaking and under his direction thus far the Idaho company has some splendid orchards established. The varieties to be planted are Jonathans and Rome Beauty.—North Side News.

### NO TRACE OF ROBBER.

Officers at Nampa Find Sacks but Not the Man.

Nampa.—The finding of the mail sacks and part of the mail stolen from the Oregon Short Line depot here several days ago has proved of no assistance to government and local officers in tracing the thieves, and after ten days' hard work on the case the officers are forced to admit that they have made practically no headway.

Every possible clue has been taken advantage of, but without results. Inspector Neil and Chief of Police McIlroy were out all day Saturday and until late into the night on a trail that it was thought might bring developments, but this also proved to be a false alarm.

The two mail sacks and a large number of packages of mail were found less than two blocks from the depot. The sacks had been cut open with a knife, and the thieves in their search for money and other valuables had opened every package and almost every envelope. Their work was apparently thorough, for nothing of much value was overlooked. Two empty coin sacks, supposed to have contained gold currency, were found near the mail sacks. The pouches and most of the mail were scattered in a ditch near the Gowen blacksmith shop. Several pieces of mail were scattered about near the place, and the finding of several bank drafts near the ditch by a resident of that part of town led to the location of the pouches.—Statesman.

**CHURCH HOLDS CONFERENCE.**  
Interesting Three Days Meeting Well Attended by Outside Delegates.

Nampa has been the center of interest for members of the Church of the Brethren throughout the entire state of Idaho and the western part of Montana this week. The annual district conference opened Tuesday evening last night with a rousing, temperance meeting. The sessions of the three days have been marked with unusual interest and attendance, more than 200 being present on these the majority were from outside points.

Delegates in attendance represented churches at Boise, Wolsen, Twin Falls, Nampa, Payette valley, Boise valley, Clearwater, Flathead valley, Lost River valley, Madden View, Nez Perce and Winchester. Prominent among the visitors are Rev. C. Fahrney of Twin Falls, Rev. L. B. Koltner of Wolsen, Rev. S. S. Neher of Twin Falls, Rev. J. E. Shamberger of Fruitland, Rev. D. E. Eby of Payette, and A. Beckley of Nez Perce. Of the local church Rev. J. C. Neher and Rev. J. H. Graybill took an active part.

The first day of the session was devoted to mission work. The evening meeting included discussions of various phases of the work by A. I. Mow, J. E. Shamberger, R. J. Fink, S. J. Kenney, Fred A. Flora, S. F. Brower and C. Fahrney. The round table discussion was conducted by A. L. Gorham of Payette.

Wednesday's session was devoted to business matters including the election of officers, appointments of committees, readings of reports, etc.

Thursday forenoon a ministerial meeting was held at which discussions were made by Messrs. Betts, Gorham,

Rev. Eby, Welch and Brower. Bible school subjects were discussed by Messrs. Bollinger, Graybill, Wamplie, S. S. Neher, Ulroy and Fink.

The afternoon commencing at 1 o'clock was given over to Sunday school work in which Kate Eby, S. A. Rhodes, Emma Wins, J. S. Flora, Willie Peterson, S. S. Neher, Juliet Graybill and J. C. Hiner participated. Discussions of interest to the Christian Workers' society were led by Naomi Sandy, L. Gaut, Amador Garber and B. J. Fink.

The closing session in the evening was turned into a rousing temperance meeting at which some of the most stirring speeches of the conference were made. Rev. Neher of Twin Falls and Rev. Beckley of Nez Perce were the principal speakers. Both have had experience of a wide range in temperance work in the slums of large cities and they spoke from thorough knowledge on the subject.

The conference was conducted at the local church at Eleventh avenue and Second street and D. B. Eby of Payette acted as moderator. All during the sessions meals were served in the basement of the church free to all. The work was done by the women of the local congregation and at last night's meeting a fund will offering was taken up to defray the expenses connected with that feature. After all the work had been paid it was found that the collection yielded \$74 more than was needed. A devoted interest and liberal spirit, prevailed from the beginning to the close of the conference last night.—Nampa Leader-Herald.

played but our boys lost by one point. Mr. Vanderpool of Hansen was in town Tuesday.

The sixth grade had a very delightful picnic Saturday afternoon. They brought back with them any quantity of animal and vegetable specimens which they now have at school.

The Wilson families were at the hospitalable Martin house Sunday.

Mr. Bert Ritchie accompanied Mrs. Ritchie home from Hollister Sunday. Mrs. Bremier and Mrs. Bigger and daughters were in Twin Falls Saturday.

## Millinery Sale

at  
**RILEY'S**

All small and early hats at half price and all patterns at cost.

The biggest line of the season in new midsummer shapes; large, small and medium; just in; also big shipments of flowers all at prices to suit you. Especially fine showing of white dress shapers including

## THE NEW POKE

Just the thing for the "Sweet Girl Graduate."

Rev. Floyd Hardin conducted the funeral services of Mrs. Gager at Hansen Tuesday. The sympathy of the Kimberly people is extended to the bereaved family.

The Methodist church was crowded to its utmost capacity Sunday evening for the service which was in charge of the Ladies' Glee Club. Among the special numbers given over the following: A very interesting historical sketch of Kimberly given by Mrs. Martin Sullivan; the History of the Club and its Aim by Mrs. W. S. Lewis, told as only one could tell it who was one of the charter members. The growth of the Church, by Mrs. Wm. Van Houten, who was S. S. superintendent before a church was organized here. It is hoped that the Kimberly will live up to the future that was pictured by Miss Hale. Special music was much appreciated as furnished by Mrs. Rita and Mrs. Rose, Mrs. Schmidt, Mrs. Masala and Mrs. Byard. Mr. O. G. Zuck, although not a member, spoke in his usual ready way and suggested a "Kimberly Glee Club" for the evening. A "Public Forum" was conducted to consider matters of general interest and public welfare. Mr. O. G. Zuck was elected president and Mr. W. F. Brockton, secretary, and Mr. J. H. Graybill, treasurer.

The high school ball team, accompanied by Mr. North, went to Piler Friday afternoon. A good game was

played but our boys lost by one point. Mr. Vanderpool of Hansen was in town Tuesday.

The sixth grade had a very delightful picnic Saturday afternoon. They brought back with them any quantity of animal and vegetable specimens which they now have at school.

The Wilson families were at the hospitalable Martin house Sunday.

Mr. Bert Ritchie accompanied Mrs. Ritchie home from Hollister Sunday. Mrs. Bremier and Mrs. Bigger and daughters were in Twin Falls Saturday.

The closing session in the evening was turned into a rousing temperance meeting at which some of the most stirring speeches of the conference were made. Rev. Neher of Twin Falls and Rev. Beckley of Nez Perce were the principal speakers. Both have had experience of a wide range in temperance work in the slums of large cities and they spoke from thorough knowledge on the subject.

The conference was conducted at the local church at Eleventh avenue and Second street and D. B. Eby of Payette acted as moderator. All during the sessions meals were served in the basement of the church free to all. The work was done by the women of the local congregation and at last night's meeting a fund will offering was taken up to defray the expenses connected with that feature. After all the work had been paid it was found that the collection yielded \$74 more than was needed. A devoted interest and liberal spirit, prevailed from the beginning to the close of the conference last night.—Nampa Leader-Herald.

played but our boys lost by one point. Mr. Vanderpool of Hansen was in town Tuesday.

The sixth grade had a very delightful picnic Saturday afternoon. They brought back with them any quantity of animal and vegetable specimens which they now have at school.

The Wilson families were at the hospitalable Martin house Sunday.

Mr. Bert Ritchie accompanied Mrs. Ritchie home from Hollister Sunday. Mrs. Bremier and Mrs. Bigger and daughters were in Twin Falls Saturday.

played but our boys lost by one point. Mr. Vanderpool of Hansen was in town Tuesday.

The sixth grade had a very delightful picnic Saturday afternoon. They brought back with them any quantity of animal and vegetable specimens which they now have at school.

The Wilson families were at the hospitalable Martin house Sunday.

Mr. Bert Ritchie accompanied Mrs. Ritchie home from Hollister Sunday. Mrs. Bremier and Mrs. Bigger and daughters were in Twin Falls Saturday.

played but our boys lost by one point. Mr. Vanderpool of Hansen was in town Tuesday.

The sixth grade had a very delightful picnic Saturday afternoon. They brought back with them any quantity of animal and vegetable specimens which they now have at school.

The Wilson families were at the hospitalable Martin house Sunday.

Mr. Bert Ritchie accompanied Mrs. Ritchie home from Hollister Sunday. Mrs. Bremier and Mrs. Bigger and daughters were in Twin Falls Saturday.

played but our boys lost by one point. Mr. Vanderpool of Hansen was in town Tuesday.

The sixth grade had a very delightful picnic Saturday afternoon. They brought back with them any quantity of animal and vegetable specimens which they now have at school.

The Wilson families were at the hospitalable Martin house Sunday.

Mr. Bert Ritchie accompanied Mrs. Ritchie home from Hollister Sunday. Mrs. Bremier and Mrs. Bigger and daughters were in Twin Falls Saturday.

played but our boys lost by one point. Mr. Vanderpool of Hansen was in town Tuesday.

The sixth grade had a very delightful picnic Saturday afternoon. They brought back with them any quantity of animal and vegetable specimens which they now have at school.

The Wilson families were at the hospitalable Martin house Sunday.

Mr. Bert Ritchie accompanied Mrs. Ritchie home from Hollister Sunday. Mrs. Bremier and Mrs. Bigger and daughters were in Twin Falls Saturday.

## CHICK FOOD!

Gypher's Chick Food, per lb. **50c**  
Gypher's Beef Scrap, per lb. **50c**  
Charcoal, 3 lb. for **25c**  
Grit, per lb. **30c**  
Oyster Shell, per lb. **30c**

**Taylor's Grocery and Bakery**

## ORPHEUM THEATRE

This Week  
Thursday, Friday and Saturday  
Vandeville.

## The Mellours

High-Class Comedy—Singing and Talking Act.  
One of the best teams in Vandeville

### PICTURE PROGRAM:

THE GAUMONT WEEKLY  
Of Latest Current Events.

WHEN THE LIGHT FADES  
A Story of the Sea.

THE HAZERS HAZED  
A Comedy That Would Make a Mommy Laugh.

THE CURSE  
A Powerful Story—A Moral.

A program well worth seeing.  
Admission: 10c And 15c. Doors open 7:15 continuous till 10:30.

**Matinee Saturday 2:30**

Admission 5c for children.  
A refined, instructive entertainment.

**Coming Monday**  
The great 5-reel feature  
AS IN A LOOKING GLASS



## Scotland, the Land of Song and Scenery

"Learn One Thing Every Day"

### No. 1. ROBERT BURNS' COTTAGE

Copyright, 1919, by The Associated Newspaper School, Inc.

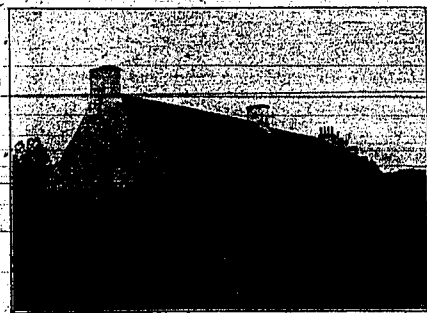

Few poets singing in dialect become world famous. This is true for the simple reason that a dialect poet is likely to be local—to write of local things—to avoid the universal. But Robert Burns—"poor Burns," as we think of him—was the exception. Who does not know "Auld Lang Syne" and all that it means?—Or who has not said to himself in his own way, "A man's a man for a' that?"

Robert Burns could not help but be a poet of the people—the "peasant poet." He was born close to the soil of Scotland. On January 25, 1759, he opened his eyes in a small cottage about two miles from Ayr, in Scotland. His father was only a small farmer, and Robert got very little education, but lots of hard work.

However, he managed to learn to read, and used to carry his books into the fields with him to snatch a few moments' reading during the day. At meal times he sat with a spoon in one hand and a book in the other. He liked best the ballads of Scotland—the old songs of the minstrels.

But in 1781 he went to Irvine to learn the trade of a flax-dresser. And it was here that he indulged two habits that clung to him all the rest of his life—drinking and falling in love.

### No. 2. ELLENS ISLE

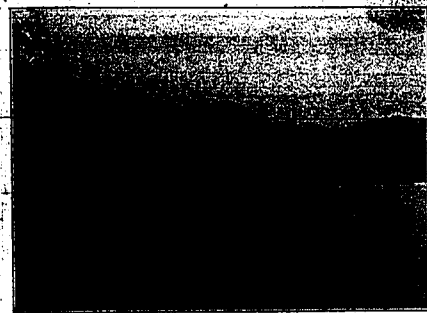

A fierce looking man who had lost his way stood on a beach of snow-white pebbles near a beautiful little glassy lake and blew a loud blast on the bugle which he held in his left hand. And almost immediately he dodged into a nearby thicket of bushes and stood there peering forth at a little skiff that came gliding toward the shore from underneath a gnarled oak tree overhanging the water. The only occupant of the boat was a beautiful young girl, who, after guiding it to a safe landing on the silvery strand, stepped gracefully out on the pebbles.

This was James Fitzgibbon's first sight of Ellen, the heroine of Sir Walter Scott's poem "The Lady of the Lake," which has immortalized for all time Loch Katrine in the Trossachs, Scotland. There in the lake sleeps the pretty little island on which the girl lived—and last secret fastness of her fierce clan.

In the poem Fitzgibbon has become separated from his companions, and his bugle-call is to summon them to his side from the hunt on which they are engaged. But before they come year.

Fitzgibbon makes the acquaintance of the girl and goes to Ellens Isle with her—and that was the beginning of the romance that made Scott's poem famous. All the country round about Loch Katrine has been made famous by Scott. Almost every spot has been the scene of one or more incidents in his novels. High above Callander rise Uamh Var, where the stag was started at the beginning of "The Lady of the Lake," and Ben Vrackie, with the wild Breckin Fall, within the roar of whose waters the seer of Clan Alpine wrapped himself in the white bull's hide to dream his dream. Northward from Callander lies the beautiful Pass of Sney, up which Dugrassan's horse rushed with the fiery cross to thrust it at the door of the little kirk of Stridale. Into the hands of the new Norman, heir of Armandere, he went westward from Callander to Collingford, where James Fitzgibbon fought Roderick Dhu; Laurich Mead, the figure clan's muster-place, and Dugrassan, scene of the Highland funeral.

The popularity of "The Lady of the Lake" has brought many visitors to Loch Katrine. This beautiful region is visited by hundreds of tourists each year.

### No. 3. MELROSE ABBEY

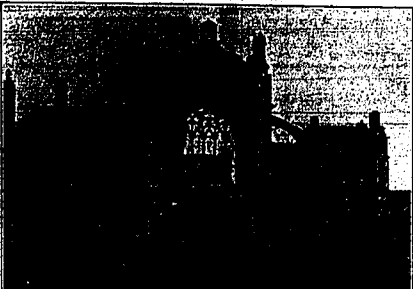

Among the ruins of Melrose Abbey, ivy covered and deserted, lies buried the heart of Scotland's greatest king—Robert Bruce. Why is it there, so far away from his grave at Dunfermline?

Bannockburn was the greatest achievement of Bruce's life. This decisive battle was fought on June 24, 1314. Robert Bruce was born in 1274. At a time when Scotland was struggling fiercely to throw off the yoke of England under Edward I, Bruce grew up with the love of freedom strongly implanted in his heart. He was a natural leader.

Finally his chance came. On March 27, 1306, he had himself crowned king of Scotland; but he was as yet a king without a kingdom. He gathered his supporters—together—and overran Scotland until only Berwick, Stirling, and Perth remained to the English. Edward I had died, and Edward II, a weak and unstable man, was on the British throne.

But even this weakling now saw that unless a strong blow was struck Scotland would be lost. He assembled his army and advanced on Bruce. And then Bruce, by a wonderful exhibition of strategy, rapidity of movement, and personal bravery, so decisively defeated him that the complete route of the English determined the independence of Scotland and confirmed the title of Bruce.

After peace had been made the new king of Scotland proved himself as

also a lawmaker as he was a warrior. But he did not live many years to enjoy his triumph. On June 7, 1329, he died of leprosy, contracted in the hardships of earlier life, and was buried at Dunfermline.

Now comes the story of the "Heart of Bruce." During his life he made a vow to visit the Holy Sepulcher. But he could not do this; so he begged Douglas to carry his heart there after his death. But the brave Douglas on the way to the Holy Land stopped off in Spain to help the Spaniards against the Moors and was killed. However, the box containing Bruce's heart was recovered by Sir William Keith, and at last was brought back to Scotland and found a resting place in Melrose Abbey.

Melrose Abbey is eight hundred years old, and, though battered both by time and the ravages of man, its architecture is still famous for its architecture. It is situated on the river Tweed, near the little town of Melrose.

Sir Walter Scott has immortalized this famous old ruin forever, when in "The Lady of the Lake" he describes the visit to Melrose Abbey of William of Deloraine, who had come to steal from the hand of the dead man, Michael Scott, his book of magic.

How beautiful the abbey may have been we can only guess; but it is still picturesque, though the windows, once filled with wonderful stained glass, are now bare and desolate, and the only incense on its ruined altar is the breath of the wild rose.

### No. 4. ABBOTSFORD

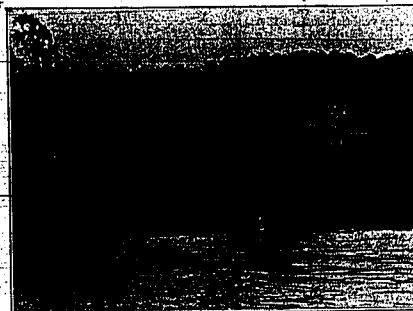

A man who at the age of fifty-five resolves to pay off a bankruptcy debt of six hundred thousand dollars must justly be regarded as a hero. Not many men, weakened in health and used to all comforts, would attempt to do this—especially when the debt was incurred through no fault of their own, and when the law does not force them to pay. Yet that is what Sir Walter Scott—the "Wizard of the North"—did, and so "Waverley" did work at his writing—twelve, fourteen, and sixteen hours a day—that at his death six years later every penny of that colossal and heart-breaking debt had been paid.

The story of Abbotsford, the home of the great poet and novelist, of which he dreamed for years, and which he planned and built himself, is a drama—a tragedy itself. No longer was the great house finished and the dream of his life complete than the crash of tremendous ruin fell on Scott.

It was on a bleak winter morning in 1826 that a friend called at Abbotsford and found the novelist terribly agitated.

"My friends," said Sir Walter to him, "give me your hand; mine is that of a beggar."

The publishing house with which he had been connected had failed, and died.

One Sunday morning in 1843 a pretty, helpless little girl baby less than a year old was seated on a throne in the spacious chapel of Stirling Castle in Scotland, surrounded by fierce, mailed men. A cardinal held a crown over her head; the tiny fingers were clasped for a moment about a scepter; a huge, newly-blessed sword, buckled round the little waist, and a noble spoke the words that created Mary Stuart queen of Scotland. Forty-four years later the stroke of a sword in the headman's hands ended the life of this queen—one of the most beautiful and tragic figures in all history.

Besides the coronation of Mary Queen of Scots, Stirling Castle has seen many historic events. This old stronghold, situated on the Firth of Forth, some thirty-five miles above Edinburgh, it stands on a hill above the town of Stirling. No one knows exactly how long and it was built; but it is very, very old.

Away back in the time of the Romans these invaders of Britain had many historic events. This old stronghold, situated on the Firth of Forth, some thirty-five miles above Edinburgh, it stands on a hill above the town of Stirling. No one knows exactly how long and it was built; but it is very, very old.

Edward I. of England captured it in 1304. For ten years after that it was held by the English; but Robert Bruce besieged it. He forced it in 1314. Edward II, who was king of England at that time, was a weak ruler, and he knew that if the Scots captured Stirling Castle they would probably win their freedom. So he gathered an army and marched north. But he was so badly beaten by Bruce at the battle of Bannockburn that the Scots won their independence, and Bruce became their king. On the esplanade before Stirling Castle stands a statue of this great man.

The tragic story of the execution of Mary Stuart, who was crowned at Stirling, is one of the most pathetic episodes in history. Condemned on an unjust charge, she was sentenced to death by Elizabeth, queen of England. The final scene in the life of the beautiful queen of Scotland took place in Fotheringhay Castle in England. As Mary approached the block, the melancholy sweetness of her smile was marked every heart. Even the executioners knelt and begged her to forgive them for the sad duty that they were forced to perform.

### No. 6. FINGALS CAVE

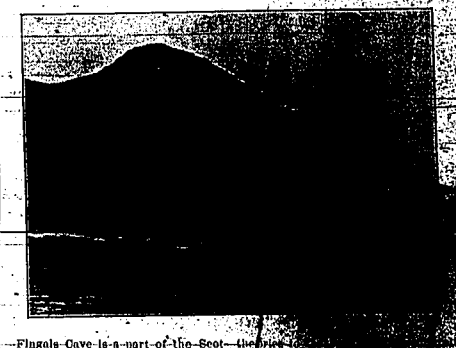

Fingals Cave is a part of the Scottish land of the Giants. Causeway, which was supposed to have once led from Ireland to the Isle of Staffa. They say that Pin MacCoul, or Fingal, as he is called, built the Giants Causeway. Fingal was an Irish giant—the champion hero of all the Emerald Isle. He wanted to fight Demondanor, another giant, so he built the great causeway from Scotland to Ireland. It is written that Fingal won. In tradition he is the hero of both Ireland and Scotland.

Fingals Cave is the most famous of the many natural caverns on the Isle of Staffa, one of the western islands of Scotland. This island is three-quarters of a mile long, and about the size of a small island. No one has ever lived there; but every week during the summer a steamer takes tourists over to see the famous cave.

There are other caverns on Staffa; but Fingals Cave is the best known. Its columns are of basalt, and are all sided in shape. These columns are so regular that it seems hardly possible that the force of the waves alone could have formed them. But that is the fact; although not many years ago some one rushed into print to say that the ancient inhabitants of Scotland and the islands nearby had dug out all these caverns themselves. To prove even a lecture in New York City on the cave, a dollar a seat, the president of the Statue of Liberty to give his

## Are You Reading

the stories of

## Scotland, the Land of Song and Scenery

now appearing in

# THE TIMES?

They are a part of a new plan for pleasant and profitable reading for you through the year. By following these stories in The Times, you can

### "LEARN ONE THING EVERY DAY"

and every one a thing worth while, about Art, Literature, Travel, Science, Architecture, Music, Natural History, Sculpture, History, and all in five minutes a day. "Knowledge Gathered in Spare Minutes."

### THE PLAN

First—In The Times every issue you will find a gripping human interest story about a famous person, place, picture, or other subject. This story will give you, in a concise manner and without uninteresting details, just what you have wanted to know about each subject. Second—Every week The Associated Newspaper School issues "The Mentor," a separate publication containing an illustrated article by an eminent authority on the subject of the week. "The Mentor" also contains six beautiful pictures, either in color or in intaglio gravure. Each story in The Times is about one of these pictures.

## YOU GET THE STORY

You get

## "THE MENTOR"

for Ten

FOR

The Librarian







# C. D. THOMAS & CO.

## Offers the Following Bargains for the Next Week:

- 40 acres  $\frac{3}{4}$  miles from Buhl. A good piece of property. 6 acres alfalfa. No buildings. One price, \$42.50 per acre. Easy terms. Will trade on a good house in Twin Falls.
- 5-acre tracts in Martin Addition.  $\frac{1}{4}$  mile east of Twin Falls. All in alfalfa. Price \$1,750 each. Terms, one-fifth cash, balance 1, 2, 3, 4 years 8 per cent.
- \$2,500 - 3 per cent farm mortgage to trade for 40 acre tract near Twin Falls. Will pay difference in cash.
- 80 acres  $\frac{5}{8}$  miles of Twin Falls. All fine land partly cleared. Small house and barn. \$65.00 per acre.
- 10-acre tract,  $\frac{1}{4}$  mile of Twin Falls. Good 6-room house; 3-acre orchard. Will trade for good 5-room dwelling in Twin Falls.

SEE

# C. D. THOMAS & CO.

For the Bargains

## Local and Personal.

G. W. Crater spent a part of yesterday on his ranch near Hansen.

Frank Osborn was looking after business matters in Kimberly yesterday.

W. C. Riley was a business visitor in Twin Falls Thursday from Idaho Falls.

H. W. Joslyn was in the city for several days this week from his home in Nampa.

J. J. Boraker was in Twin Falls for a day, the middle of the week from his home in Weadell.

R. M. Kirk is looking after business affairs in the city, from Soldier on Canine Prairie.

R. S. Cookinham was a business visitor in Boise for a day or two the first of the week.

John H. Miller, of Twin Falls, was an over-Sunday visitor in Pocatello-Pocatello Tribune.

H. J. Russell was a business visitor in the county last Wednesday, from his home in Filer.

J. H. Horehouse returned Wednesday evening from a business trip on the Minidoka tract.

O. J. Paulson has been appointed rural free delivery carrier on route No. 3 out of this city.

F. S. Marshall was in the county seat for a day the last of the week from his home in Buhl.

Deputy Sheriff Horlimer spent last Wednesday in Milner, being called there on official business.

L. O. Hughes, of Twin Falls, was a late arrival yesterday at the Pocatello house. Pocatello Tribune.

John C. Hill, of Burley, was a business visitor in the Magic City for a day the middle of the week.

Jack Bratton of Twin Falls was a visitor in Mountain Home Saturday. Republican, Mountain Home.

Dr. A. F. McCluskey was a professional visitor in Twin Falls Wednesday in the Magic City.

J. R. Goodwin, the north Main avenue jeweler, is having a large plate glass window put in his place of business. The change will make a great improvement in the establishment.

W. C. Collins arrived in the city yesterday from Boise and will remain for several days on business.

John B. White was a visitor in the county seat for a day the middle of the week from his home in Buhl.

Robert Brose, of the Twin Falls Meat company, spent Sunday on Rock Creek visiting at the family home.

C. W. Dyer returned Tuesday evening from Pocatello, where he had been for several days on business.

V. P. Hayward was in Twin Falls this week from Canine Prairie being called here to look after business affairs.

W. H. Owen, the Hollister banker, was a business visitor in the county seat for a day the middle of the week.

W. R. Pfebe, O. B. L. watch inspector, returned Wednesday evening from a three days' trip on official business.

A. N. Sprague was in the city for a day the middle of the week from Burley looking after his business interests.

George Matila, one of the prominent mining men of the Contact district, was in the city for several days this week.

County Commissioner O. G. Zach was in the city yesterday from his home in Kimberly attending to county business.

Burtan E. Morse came in Wednesday evening from Burley and Oakley where he had been for several days on business.

W. E. Spahr, who of the progressive farmers of Wendell, transacted business in the city for several days of this week.

L. P. Jones will move with his family the last of the week to his ranch near Hollister where they will spend the summer.

Sheriff H. O. Venaudeln was a passenger to Aberdeen Falls Wednesday where he had been called on official business.

Commissioner C. E. Taylor was in the county seat yesterday from the west end of the tract, looking after county business.

W. J. Youngs, of the Starling Creamery company, returned Tuesday evening from Burley, where he had been on business.

S. R. Purvis arrived in the Magic City Wednesday from his home in Gooding and will remain for several days on business.

G. B. Schaffner and family have moved to their farm, a short distance from Milner, where they will spend the summer.

W. H. Long, who is interested in several fine farms in the Shoshone Basin, spent several days of this week in Boise on business.

E. B. Darlington, town commissioner for the Snake River tract, transacted business in the county seat for a day the middle of the week.

Mr. and Mrs. H. J. Weaver and son and Mrs. C. L. Price and son, of Twin Falls, were visitors in the city yesterday. Pocatello Tribune.

T. H. Hopkins arrived in the city the first of the week from St. Anthony and was here for several days looking after his business affairs.

Manager Rising of the Mountain States Telephone and Telegraph company returned yesterday from Burley where he had been on company business.

J. Furcht was a visitor in the city from Gooding for several days this week. Mr. Furcht is the agent for the Ford automobile in that part of the state.

Herman Stricker, one of the leading farmers of the Rock Creek neighborhood, transacted business in the county seat for a day the middle of the week.

J. H. Seaver, of the Great Shoshone and Twin Falls Light and Power company, left Wednesday evening for Boise to be gone for several days on business.

Guy J. Peters, one of the leading business men of the growing town of Amsterdam, was in the city for a day or two this week.

Jess B. Hawley, one of the prominent attorneys of Boise, was in the city for a day or two the first of the week on business in connection with the River Power company.

J. C. Dealy, of the Roberts-Daly Orchard company, who has been in the city for several days looking after business matters, left Wednesday evening for his home in Salt Lake City.

At the Presbyterian church—Public worship on next Sabbath, April 27, both morning and evening. The Rev. E. Morrow, of Westport, Ohio, will preach. Morning subject: "The Devil's Philosophy." Evening subject: "Two Views of Sufficiency." Friends and strangers invited.

## Thompson & Beauchamp SPECIALS

112 acres,  $\frac{1}{4}$  mile from city limits. Improvements cost \$4,600. The nearest suburban home near Twin Falls. Price \$47,000. Good terms. Will take good Twin Falls residence as part payment.

2-room house and two lots, close in on 4th Ave. E. Price \$1,000. Easy terms. Will trade for close in 2-acre tract.

Choice acre tract, close in on Blue Lakes Boulevard, on electric car line. Price \$950. Good terms.

Good 40 acres, all in alfalfa. Price \$75 per acre. Terms. A snap.

The best orchard tract buy on the market. 10 acres all in boxes. Price \$200 per acre. \$4 cash. Very easy terms on balance. Fruit this year will return the cash payment required. If you want an orchard it will pay you to investigate this.

4-room house and nice lot on Main Ave.; chicken house and yard, fruit trees, northeast front. Price \$1,200. \$500 cash. Balance to suit purchaser.

## Thompson & Beauchamp

121 Main Avenue East

W. A. Keith, one of the prominent business men of Portland, Ore., arrived in the city the first of the week and will remain for some time looking after his farming interests on the tract.

First Christian Church, corner of Second St. and Fourth Ave. E. "Prayer" worship at 11:30. "Thomson & Beauchamp" at 4 p. m. Senior C. M. V. p. m. Evening worship and lecture.

St. Bernard church, "Bible Plea" at 8 o'clock. Prof. S. M. Powell, who has recently opened a studio in the city, has been engaged by the church to direct the choir. This is a forward step. Special music at both services. You are cordially invited.

M. W. Kunkley, spent Wednesday in the Filer neighborhood on business.

Walter C. Decker, late of the Lyric theatre, has taken a position with the Palace Cleaning company.

Charles James and Miss May Cooley were married at the home of Paul Robertson in this city Sunday, April 20. The ceremony was performed by Justice W. J. Smith.

Dr. Shepherd, the new pastor of the Presbyterian church, will arrive in this city Saturday evening, May 3, with his family. He will preach both morning and evening Sunday, May 4.

A couple of young fellows endeavored to settle their differences Wednesday afternoon by a rough and tumble fight. The fight lasted for several rounds with honors about even at the end.

Charles W. Arthur was up from his ranch on the Snake river yesterday looking after business affairs. Mr. Arthur is one of the old-timers on the Snake, having lived there for many years.

First Church of Christ—Services, 230 Third Avenue east—Scientist, Sunday, April 27, 11 a. m. Subject, "Providence and Death." Sunday school at 10 a. m. Testimonial meeting Wednesday at 8 p. m.

Mr. and Mrs. T. G. Wilson were in the city for a day or two the first of the week from their home on the Milner segregation.

Mr. Wilson is one of the finest ranchers in that part of the county and is also heavily interested in the stock business.

Lawrence Hansen, one of the pioneer residents of Rock Creek, was in the city for a day or two this week. Mr. Hansen enjoys the distinction of having held the office of justice of the peace in this precinct for more than thirty years, a record that cannot be beat for continuous service in the state of Idaho.

On Friday evening, April 18, at the home of Mr. and Mrs. W. T. Smith, on Elm street, east, a surprise party was given in honor of their daughter, Miss Susie Smith, it being her 20th birthday. The evening was spent in games and light refreshments were served.

Those present were: Mr. and Mrs. Frank Phelps, Mr. and Mrs. W. T. Smith, Mr. and Mrs. Mathias; Misses Marie Harris, George, Lydia, Anna, Seckman, Mary, Louise, Cora and Florence; James, Lydia, Maud and Emma Wick and children, W. S. Smyth, John, Henry, Benson, Edward, Fisher, Alma Wick and Joseph Whittenburg.

wick Papers. By the English Dept. Music. High School Orchestra. Scenes from "The Ruchelstadt" Piano Solo. Miss Vesta Thomas Pyramus and Thisby, scene from "Shakespeare's Midsummer Night's Dream."

History and Commercial Dept. Violin Duet. Curtis Hall and Violin. "Snap Shots." By the Science and Mathematics Departments. Music. High School Orchestra. Minuet. Girl's Physical Culture Classes.

IDAHO FOR MANUFACTURER. Timely Article from the Pen of D. E. Burley.

"Idaho for Manufacturers" is the title of a timely and interesting article from the pen of D. E. Burley, published in the current number of the "Idaho Club Woman—See Idaho First" magazine.

Idaho possesses practically everything that any eastern state does to attract the attention of the manufacturer, including mineral deposits of many kinds; agricultural production second to none; timber in vast quantities; and conditions decidedly favorable for the raising of cattle, sheep and hogs; but over and above all other claims the state may make for prospective manufacturer is the fact that this resource is at present but in its infancy.

"While water has wrought a miracle in making of Idaho the greatest irrigation state in the union, its value as a factor for putting into motion the myriad of manufactures has been largely overlooked, therefore, Idaho has a bright future as a 'power state,' a future almost unequalled, and capital awakening to this fact, is starting to harness the power sources of the great Snake river and its tributaries, and with each advance made, the manufacturer is exposed to the manufacturer, so that Idaho may frankly and fairly invite the location of almost anything within reason in the manufacturing industry.

"It is regrettable that up to within recent years it has been necessary to export to outside manufacturers of raw materials developed in Idaho, and while it may now be truly said that a slight beginning has been made in tapping the added manufacturers' profits at home, the state is still letting slip away each year, millions of dollars in the form of raw materials to share with the manufacturer who has the foresight to realize the great riches of the state and to take advantage of them.

While one may, within the limits of this brief article, only generalize on the various advantages offered by the manufacturing industry in Idaho, it may not be out of place in passing to mention that this state possesses immense gypsum deposits for the manufacture of stucco and plaster products, great phosphate beds conveniently located for the fertilizer industry, and sand areas of the very best quality for the making of brick, tile and related products, cement and glass.

In addition to agricultural, horticultural, timbering, dairying, cattle and sheep raising industries, which open up the manufacturing industry, such as evaporating plants, flour mills, starch factories, broom factories, cereal food plants, pickling plants, woolen mills, foundries, cheese and butter-making plants, meat packing and canning plants. Add to these many smaller industries and you have well run the industries and manufactures, and Idaho is undeniably destined to rank among the headline manufacturing states when all resources have been fully developed.

"Imagine a state with an annual wool production of approximately 22,000,000 pounds, exports every pound of wool and importing every manufactured article derived therefrom.

"Imagine a state with coal, sand, lime and clay deposits, importing bricks and kindred products.

"Imagine a state with an annual oat production of 250,000,000 bushels of potatoes and not a single potato starch factory, and you have well run the industries and manufactures, and Idaho is undeniably destined to rank among the headline manufacturing states when all resources have been fully developed.

"Imagine a state with an annual production of 250,000,000 bushels of potatoes and not a single potato starch factory, and you have well run the industries and manufactures, and Idaho is undeniably destined to rank among the headline manufacturing states when all resources have been fully developed.

"These are only a few of the many peculiarities met with in considering merely the potentialities of Idaho, and we have weighed these facts, imagine, back of them all, the mighty Snake river bisecting the state from its eastern to its western boundary, with its numerous waterfalls and rapids, and remember that the population of Idaho has been increasing at the rate of 100 per cent each ten years.

## ARE YOU ALIVE

to the fact that Priebe has the most up-to-date Optical Parlor.

Eyes tested and glasses fitted by the latest approved methods.

Prices always just right.

## W. R. PRIEBE

Leading Jeweler and Optician.

during the past thirty years, and will continue to increase at an equal or greater rate—even though one may not be especially fond of figures the realization of 'what Idaho offers the manufacturers' is apparent."

The melody will flow from the end of the bow And the notes will skip From the finger's tip When the Alto Sisters play For you, on the ninth of May.

For refrigerators see Ostrander and Co.—Adv. Apr. 18-22

Save your date for evening of April 22.—Adv.

## SNAPS

\$100 Cash and \$100 annually buys one acre inside city limits. Price from \$650 to \$800 per acre.

11 1/4 acres just outside city limits. Electric six-room residence and outside buildings. 2 acres 20-year-old trees. This is a home fit for a king. Price \$1000.

Take in modern residence up to \$3,500, and the balance can be paid within ten years.

\$250 per acre—10 acres 1/4 mile from city limits. 3-room house, barn, etc.; 4 acres 6-year-old trees. Land alone worth \$300 per acre.

\$750 per acre—320 acres desert claim; water out of Rock Creek. Will exchange for city property. J. CLYDE LYTLE, Phone 444.



The Baker's Friend, Indeed. In which we make the many things.

We know and which you need quite different, though in form and size.

From the cook-stove oven for which the sign.

Of the Good Housewife's friend.

Try Our Baking. We Succeed.

Royal Bakery. N. A. Jackson, Prop.

## NOW IS THE TIME

## HERE IS THE PLACE

To Buy Your New Straw Sailor or Panama

"THROW AWAY YOUR OLD ID" and SELECT YOUR STRAW WITH CARE. Hardly two men have exactly the same taste when it comes to selecting a straw hat. Every man has a particular shape which he thinks looks best on him. Your hat is here ready to put on. We fit "all" MEN. It's a hobby with us.

You Can Select a Straw Hat Here at \$1.00, \$1.50, \$2.00, \$2.50, \$3.00 or \$3.50

In the rough Sennott or the Mackinnon STRAWS.

HINT—Better buy tomorrow in high time for STRAW

## YOUNG & LYTLE CLOTHIERS

## J. E. White's Bargains

We now have just what you have been waiting for.

Consist Inc. only one lot from High School building. Price \$5000.

Choice lot, one-half block from High School building. Price only \$2500.

We have a large lot of goods in the High School building. Price only \$2500.







...a cost may be a factor  
...if you want to...



## It Is a Variety Store!

E. M. Cook is going to open a PLAIN PRICE STORE at 205 East Main Ave.

Visit us Tuesday Evening  
Come to Buy, Wednesday

We are so proud of our beautiful store that we want everybody in this county to see it. So we are going to have the store open for inspection Tuesday evening from 7:30 on late as you care to stay.

There will be carriages for the ladies and orchestra music for all. We want to have time to sell anything that evening, as we will be so busy showing the store.

Wednesday morning, at 9 o'clock is the time to begin buying the unheard-of bargains we are displaying in our windows.

We'll expect you Tuesday evening, but leave your money at home.

## S. M. POWELL, F. T. S. C.

Professional Certificate in The  
Art of Teaching.

Voice Culture and Solo Singing, Ear Training and Sight Singing. Special course of Pianoforte playing based upon Mrs. Curwen's method of child Pianist. Success guaranteed.

All Theoretical Subjects Taught

Address: Over "Twin Falls Times Office"  
Main Street  
P. O. Box 66, Twin Falls. Phone

**Classified Advertisements**  
10c Per Line

FURNITURE in 11 rooms for sale. Inquire over Orpheum Theatre. Apr 23 tr

FOR SALE—1,000 bushels of good clean oats, also 80 bushels of fine wheat, 1 1/2 miles west of Kimberly, on J. M. Jayne place. Apr 1 tr

### FOR RENT

FOR RENT—Nicely furnished room in private home. Inquire Times office. Apr 25 pd

FOR RENT—Modern 5-room bungalow—furnished—throughout. J. W. Helmecke. Apr 22-25 pd

### FOR TRADE

GOOD automobile to trade for plane. Lind Auto Co. Mar 13 tr

### MONEY TO LOAN

PRIVATE money to lend on farm and city real estate. F. S. Bell. Apr 4-22

Money to loan on real estate. Elsie T. White. Mar 1 tr

### MISCELLANEOUS

STOCK TO PASTURE—Horses and cattle. \$1.00 per head per month; sheep, 10 cents per head per month. J. B. Weech, Rogerson, Idaho. Apr 22 tr

LOST—One sorrel mare, star in face with halter, unbroken, weight about 850, W. B. Savage, Kimberly, Idaho. Apr 22-25 pd

LOST—Property of J. P. Stentemyer, strayed from the E 1/4 of SW 1/4, Sec. 24-10-15 on April 7, one roan mare pony, weight about 850; one brown yearling colt and one brown horse, weight about 1,150. Information leading to their recovery will be liberally rewarded. Nettie C. C. Stevens, Plover, Idaho. Apr 22-29

NOTICE FOR PUBLICATION OF TIME APPOINTED FOR PROBATE. In the Probate Court of the County of Twin Falls, State of Idaho, in the Matter of the Estate of Clinton B. Auld, Deceased.

Pursuant to an order of said Court, made on the 23d day of April, 1913, notice is hereby given that Saturday, the 10th day of May, 1913, at 2 o'clock P. M. of said day, at the Court Room of said Court, at the Court House in the County of Twin Falls, has been appointed as the time and place for proving the Will of said Clinton B. Auld, deceased, and for hearing the application of Ella C. Auld, for the issuance to her of letters testamentary, upon and where any person interested in said estate may appear and contest the same.

Dated April 23-1913.  
J. M. SHANK,  
Judge and Ex-Officio Clerk of Probate Court.  
(Seal)  
Apr 24-May 1-13.

See Osterander and Co. for refrigerators. Adv. Apr 18-25

PROVIDE A NATIONAL PARK.

Congressman French Reintroduces Bill Desired by Women.

Congressman French advises the club women that he has reintroduced the bill providing for a national park in the Sawtooth mountains, reducing the area upon their suggestion so that practically all the grazing land is cut out. The club women interested in the project now feel that no objection on the grazing score will be made by the sheep men, and the publicity com-

mittee, composed of some of the most prominent women of this section, who will arrange schedules for parties who wish to visit the proposed park during their summer vacation, will eliminate the talk of inaccessibility. Many auto parties are already in contemplation. The committee is informed. The approximate cost of the trip and the length of time it will take by auto or rail and team will be given out early in the season by this committee.

With the help of the conservation department of the General Federation of Clubs, the local club women feel that they will have no trouble in having the bill passed.—Statesman.

### WILL DESTROY WEEVIL.

Parasites Found in Italy Which Will Destroy Alfalfa Pest.

Washington, April 22.—Parasites which will destroy the weevil that prey on the alfalfa crops of the west have been discovered in Italy by W. H. Thompson, representative of the United States bureau of entomology in that country. He has just notified Dr. L. O. Howard, chief of the cotton boll weevil, that a shipment of these parasites are on their way from Europe. The alfalfa weevil has not spread to any such extent farmers throughout the west include alfalfa as one of their principal crops, the timely introduction into their fields of an enemy to the pest will save many agriculturists from loss.

### THOSE LIVELY GIRLS.

Appearing This Week at the Lyric Theatre.

Leo & Chandler, the versatile singing and dancing girls, are creating the big noise at the Lyric theatre this week. A fact which is demonstrated at each performance. Their work is clean, snappy and clever. Their change of program Wednesday was



even better than their first act. For Friday and Saturday they will make another complete change of program, presenting two separate acts at each performance. In one of these acts they will feature their sensational



Barfoot Texas Tommy Dance. Leo & Chandler are the only team in yodelville presenting this dance and it has only been presented in a few of the larger cities of the country, so theatregoers of Twin Falls are fortunate in securing this opportunity to witness it.

A special children's and ladies' matinee will be given Saturday at 2:15 p. m. The same big show will be given on a few special numbers for the children. Admission will be 5c for children and 10c for adults. The usual four reels of pictures will also be run.

Don't forget the ninth of May When the Altona Sisters play. Of that big concerto of Brahms. Come and add your praise To the "Sold and Polonaise." You will not laugh nor roar When you hear that duet of Spohr.

Put us into your heart floats The subtle charm of its notes You'll be glad that your dollar was paid for so much sweet sound.

A repetition of your want is often wise—when it's important to find the most desirable result.

When the man for whom you ought to work has an opening for you, you'll find the news in the "help wanted" ads.

An adequate use of the classified columns will sell even "slow selling" real estate for the owners of slow-selling property are usually slow to advertise.

A hurry-call, through the classified columns, for a better office helper than the one that's leaving, will usually find him—or, as frequently happens,

A repetition of your want ad, at small cost, might "pay" if you're trying to rent rooms.

Walk-Over Shoes for Men Educator Shoes for Children Krippendorf-Dittman for Women

## Only Two More Days Annual Spring Opening Sale

Sale Ends Sat. Night April 26th  
THE HICKLING BARBER CO.  
MEN'S FURNISHINGS-SHOES  
Sale Ends Sat. Night April 26th

## Hundreds of Bargains Await You

Friday and Saturday will be the last days you will have to take advantage of the unmatched low prices we are offering in Men's, Women's and Children's Shoes; Men's Furnishings. We have just received a large shipment of children's 2-strap and button oxfords in Patent, Dull Calf and Tan.

## Read Details Compare Prices Come and Save Money



Women's Pumps and Oxfords \$3.50 to \$4.00  
Values for \$2.15

A large assortment in patent, dull calf and tan, in any size. Regular \$3.50 and \$4.00 values which we will close out in this sale for \$2.15

### Special

87 pairs of women's dress shoes in patent, dull calf and tan, values up to \$4.00, during this sale only, for \$1.95

Our \$2.50 and \$3.00 Oxfords at 10 Per Cent. Discount

This includes our regular line of women's pumps and Oxfords in all stocks, the kind that you will pay \$3.50 and \$4.00 for elsewhere.

Entire stock of women's high-grade dress shoes and Oxfords, \$4.00 and \$5.00 grades, in all stocks, sizes and widths, new spring styles, during sale days 10 per cent discount.

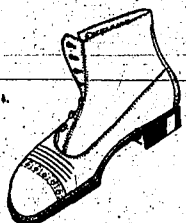

Men's Shoes \$4.00 to \$5.00  
Values \$2.70

In patent, dull calf, tan and vicid kid, Blucher or button, some Walk-Over and Crosset. While they last for \$2.70

### Special

Men's Oxfords in Walk-Over and Crosset, values from \$5.00 to \$6.00, in patent, dull calf, tan and vicid. Your choice for \$2.85

### 79 Pairs

79 pairs men's dress shoes in short lots, values up to \$4.00. During this sale only \$1.95

### Men's Work Shoes

The kind that will give you plenty of wear and comfort. Values up to \$3.50; 15 days only \$2.45. Complete stock of Walk-Over dress shoes for Men, "Same price the world over," all spring styles, any size; during sale days 10 per cent discount.

## Children's Solid Leather School Shoes at Money Saving Prices



### Girls' School Shoes

GUN METAL BUTTON

Sizes 9 to 11 1/2 for \$1.39  
Sizes 12 to 2 for \$1.59  
Sizes 2 1/2 to 7 for \$1.79

Pencil or Puzzle with every pair.

### GIRLS' SCHOOL SHOES.

Famous E. C. Skuffer and Iron-Shod shoes for girls; during sale only, 10 per cent discount.

Child's hand-turned and baby soft soles, all at 10 per cent discount, sale only.

### MEN'S DRESS SHIRTS.

Men's dress shirts with or without collar, \$1.25, \$1.50 values, during sale for .95

Men's work shirts, special .39

Men's heavy cotton socks, per pair .27



### Box Calf or Kangaroo Calf

BLUCHER OR BUTTON

Sizes 9 to 13 for \$1.18  
Sizes 13 1/2 to 2 for \$1.38  
Sizes 2 1/2 to 5 1/2 for \$1.68

Boys' Gun Metal, Blucher or Button. Sizes 9 to 12 for \$1.48  
Sizes 13 1/2 to 2 for \$1.68  
Sizes 2 1/2 to 5 1/2 for \$1.88

Our entire stock of Educator and Educator Little Gentle shoes in button or Blucher, also the celebrated Boys' Scout, tan and smoked horse, during sale, 10 per cent discount.

Good weight cotton gloves with knit wrist, at .07

Men's dress hose .07

4 pairs for .25

## Closing Out Boys' Suits

We offer you your choice in our Boys' Suits for \$3.95. Values from \$5.00 to \$6.00. Size 7 to 16 years.