

TWIN FALLS TIMES

TWICE-A-WEEK

VOL. III. NO. 92 EIGHTH YEAR. TWIN FALLS, TWIN FALLS COUNTY, IDAHO, TUESDAY, SEPT. 2, 1913 SUBSCRIPTION \$2.00 PER YEAR

SALMON SETTLERS SUE FOR DAMAGES

Salmon River Land & Water Co.
Is the Defendant

NON-FULFILLMENT OF CONTRACT IS ALLEGED.

Six Cases Now on Record for Damages
Totaling \$7,910—Charge Failure to
Deliver Water According to Contract

According to the transcript of the record in Twin Falls county, six suits for fulfillment of contract were filed against the Salmon River Land and Water company by M. M. Martin, W. J. Johnson, W. J. Trueblood, G. A. Salles, J. E. Henstock and Arthur Dodd, Monday of this week.

Damages are asked by the plaintiffs to be assessed against the defendant in the following amounts: M. M. Martin, \$1,450; W. J. Johnson, \$510; W. J. Trueblood, \$750; G. A. Salles, \$750; J. E. Henstock, \$2,900; Arthur Dodd, \$1,700.

The damages are sought because of the alleged failure to deliver water in sufficient quantities and according to the contracts, during the seasons of 1910, 1911 and 1912. It is stated that the years specified are not the same in each case.

The attorney for the settlers in this latest set of actions of C. O. Longley of Twin Falls, who delivered to the Salmon River association an opinion as to the rights involved a year ago. No information concerning the suits has as yet been secured locally.—Hollister Herald.

OFFER MANY PREMIUMS

Premium List Announced For the
County Fair at Jerome

Some handsome and valuable loving cups have been offered by prominent men for exhibits at the coming Tri-County fair to be held at Jerome on October 1st, 2nd and 3rd, as well as some very valuable and attractive special premiums by business men and citizens. Others have offered very attractive cash prizes for the winners in certain divisions of the fair.

Among them may be mentioned the following:

Ex-Governor Frank R. Gooding offers a handsome loving cup as a tri-county sweepstakes prize, the cup to go to the county showing the best general exhibit. The cup will become the property of a county upon winning it three times in succession. Until that time it will be contested for every year.

Senator William E. Borah offers a beautiful loving cup for the best individual exhibit of potatoes, any variety. This cup will become the property of the exhibitor winning it three times in succession, and until that time it is to be contested for each year.

Congressman Addison T. Smith donates a loving cup for the greatest variety and best quality individual item exhibit of general products.

W. L. Coltharp, of Hagerman, offers a loving cup for the best community exhibit of farm products from Gooding county.

Senator Fred W. Gooding offers a handsome cup to be contested for between the northern and southern districts of Lincoln county on farm products exhibit.

There will also be a cup put up to be contested for by the exhibitors from Minidoka county.

One of the special premiums will be a round trip ticket to the Panama-Pacific exposition at San Francisco in 1915, for the greatest variety of good stuff shown by an individual farmer.

Merchandise to the value of \$25 has been offered for the best exhibit of fruit from Gooding county.

A Parisian hat, a perfect green, has been offered for the best exhibit of needle work.

A registered bull calf is offered for the greatest amount of butter fat produced by three Jersey cows owned by one individual.

A registered Berkshire sow, value \$50, will be given the exhibitor of the best Berkshire bear under one year old.

A registered Duroc Jersey pig, value \$100, will be given for the best general display of hogs.

A beautiful lunch cloth, value \$25, is offered as a sweepstakes prize in the needle work department.

A cash prize of \$5 is offered for the best four pounds of ranch butter.

A cash prize of \$5 is offered for the best peck of Bureau.

A similar prize is offered for the best peck of yellow and the best peck of white corn.

All of the above are special premiums and are offered in addition to the regular premiums.

Some of the special prizes are very liberal considering the prize for which they are offered.

If you want to tell the people what you have try a want ad.

POTATO GROWERS ARE ORGANIZED

Pocatello Named as Sub-Central for Southern Idaho

ELEVEN DISTRICTS FORMED—IN- CLUDING TWIN FALLS COUNTRY.

Meeting of the Twin Falls County
Growers to be Held in This City,
Saturday, Sept. 6th, at 2:00 p. m.

L. A. Snyder and William Check, returned Sunday from Pocatello, where they had been attending a meeting of the potato growers of the following districts: Idaho Falls, Blackfoot, Pocatello, American Falls, Minidoka tract, Burley, Jerome, Gooding, Shoshone, Richfield and the Twin Falls country.

The meeting was attended by representatives of the district mentioned and after a lengthy discussion it was unanimously voted to affiliate themselves with the North Pacific Fruit Distributors for the marketing of their potatoes.

The sub-central for the districts named will be located at Pocatello. The executive board of the sub-central consists of one member from each district, who will have charge of the business of the sub-central.

At the Pocatello meeting the delegates fixed the standard of the grade and pack. The standard of the grade and pack as fixed at the meeting will apply to all of the districts throughout the northwest and inspectors will be employed by the association to see that the grade is always up to the standard set.

There will be a meeting of the members of the Twin Falls association at the Commercial club rooms in Twin Falls, at two o'clock p. m., Saturday, September 6, for the purpose of electing a new board of directors and transacting any other business which may come before the meeting. At this meeting, J. U. McPherson, general superintendent of the potato department of the North Pacific Fruit Distributors, will be present and address the meeting, making all points clear in regard to the workings of the association.

All potato growers of the Twin Falls country, whether members of the association or not, are urged to attend this meeting.

U. S. L. OFFICIALS HERE

Come Up From Salt Lake City in E. C.
Mason's Private Car

A party of Oregon Show-Ex-officials spent Saturday in Twin Falls in conference with Engineer P. S. A. Bickel. They came up from Salt Lake City, in the private car of E. C. Mason, a special general agent, and left Saturday evening to return home.

to come from the western part of the United States. The dance is also becoming a social menace. The dance as it prevails in New York City is a "sex" dance. Some of the steps originally known as "nigger dances" have undergone other names become a rage throughout the country. The most offensive styles are outrageous and are being originated in unmentionable places. Take away the contact between sexes and the appeal of the dance is gone, there would then be no dance problem.

INDIAN WAR DANCE

Orpheum Theatre Tonight and Tomorrow
Evening

Commencing last night and ending Wednesday evening the Orpheum theatre has one of the best vaudeville acts ever seen in the city. Manager, Ed. Gerson has secured 10 American Indian dancers, presenting Indian and American songs and their noted War dances, Dog and Buffalo dances. The music for these dances is furnished by Friedman's orchestra. At the performance last evening the theatre was crowded and all were well pleased with the evening's entertainment.

THE C. E. CONVENTION CLOSES

Idaho Endeavorers Conclude a Splendid
Three Days' Session

All Officers Re-elected—Resolutions Are Passed—Condemning Dancing, Card Playing and Vicious Shows

The twenty-first annual convention of the Christian Endeavorers of Idaho closed its four days session here Sunday evening. The local attendance was splendid, the Christian church, where the meetings were held, being filled for every platform address. The attendance of outside delegates was not as large as at former conventions, owing to the poor railroad facilities in reaching Twin Falls and the consequent cost of travel of those wishing

convention was that one following the city band concert on Friday evening. Rev. H. H. Rottmann addressed the audience on "Social Purity in Its Relation to Christian Service." This was followed by addresses for men and women separately by Rev. Ernest of Boise, and Rev. Rottmann. Divorce was one of the main issues dealt with. This social relationship is on the increase and in the percent of divorces to marriages America is only exceeded

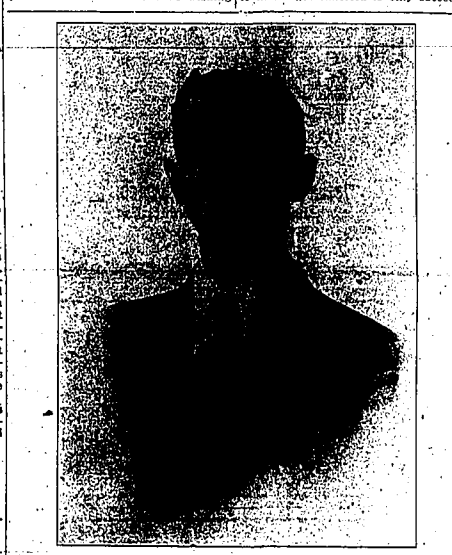

J. O. BAXX
President Idaho Christian Endeavor Union.

At the welcome meeting on Thursday evening Rev. J. F. Shephard and M. J. Wellesley started a vein of genial boasting for Twin Falls, for Christian Endeavor and for everything uplifting, which spirit was continued throughout the convention. Rev. David Errett of Boise, who was called forward, proved himself to be an able speaker and conclusive thinker. He likened himself to the horse a man

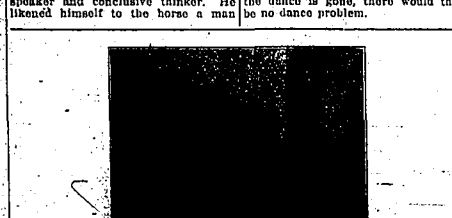

REV. H. H. ROTTMANN
Field Secretary for the Northwest.

recently received by the secretary of the Commercial club, and may be obtained by application at the club rooms.

METHODIST PICNIC.

The Methodists will picnic Thursday, September 4th. Waters, grove, old and young, big and little, whole family groups, church, Sunday school and league, all will be there.

Hay racks will be at the church at 10:30. Dinner will be served at 12:30 in the grove. Each family will provide its own basket, and will combine on the ground. Games all afternoon.

Let everyone come and bring a friend.

CONCESSIONS FOR SALE.

On Saturday at 10 A. M. at the Commercial Club, we will sell to the highest bidder the above and other privileges for the Carnival, Sept. 18th, 19th and 20th. Terms cash.

STUART TAYLOR,
J. McMillan,
Concession Committee.

Read the Times Want Ads, they will bring you results.

(Continued on Page 10)

WILL DISCUSS AN IMPORTANT MOVE

Strawberry Growers Will Meet
Saturday at Commercial Club

HAVE BEEN OFFERED A MARKET FOR 350,000 POUNDS.

More Strawberries Than Were Raised
on the Entire Tract This Year—
Liquid Carbonic Co. Makes Offer.

Within the present month, the Liquid Carbonic Company of Chicago, will come to a definite decision as to where they will locate a branch house and buy their supplies of strawberries for the next five years. This is a company which manufactures soda fountain syrups on a large scale, and they stand ready to contract with the growers of berries on the Twin Falls tract for 350,000 pounds of the fruit for five years, providing that the local people can guarantee the supply, and that they can agree on a price.

A meeting of all the small fruit growers on the tract has been called for three o'clock, Saturday afternoon, September 6, at the Commercial club rooms, at which time Secretary McMillan will explain in detail the company's offer which was made through him. Should the offer be taken up, it will prove of immediate advantage to all acreage owners around Twin Falls, for an established market for small fruit is the principal thing necessary to establish a standard value for the small tract. It will also necessitate a greatly increased acreage, as the total production of the tract does not equal the amount needed by the Chicago firm. One great advantage of such a plan for marketing strawberries is the total absence of the uncertainty connected with shipping, and the saving in the cost of packing, boxing and crating. The berries will be picked in measuring devices and brought to Twin Falls and delivered over to the company here. The company will return the measures immediately as they expect to condemn the fruit before shipping it east.

Runners of the possibility of a contract with the company were in circulation some time ago, but nothing definite could be found out until Secretary McMillan could get a definite offer from them.

From financial papers in the east it is ascertained that there is at present every indication that the First-Second National bank of Pittsburgh, of which the Kahns were the principal stockholders and leading spirits and which was responsible for their financial difficulties, will soon reopen.

According to reports an arrangement is being made with the depositors whereby they will consent to re-payment of their deposits at certain intervals, thus giving the bank an opportunity to realize upon its securities before being pressed to the wall again after opening. "It is said that practically 90 per cent of the depositors have agreed to the arrangements proposed and that the matter of opening the bank again to business has been taken up with the government, whose consent will be necessary before this can be done.

The plan suggested seems to be very similar to that proposed in the case of the Capital State bank in this city soon after the failure of that institution and which came near proving successful, the effort being defeated through the efforts of certain agencies here, which took advantage of the opportunity afforded by court records to make public the list of securities of the institution, thus destroying the confidential relation necessary to make any banking institution successful.

The rehabilitation of this banking institution would be the final act in placing the Kuhn interests back to their former condition before the failure was announced. Announcement has already been made of the fact that the Kuhn private interests and investments in other banks have been recovered from the failure.—Capital News.

FOR FREE DISTRIBUTION

Commercial Club Receives Copies of
State Immigration Book.

"Idaho, The Dawn of Plenty," is the title of the two hundred page booklet recently issued by the state commissioner of immigration. The book is well printed, and profusely illustrated with good half-tones and engravings, and is a complete record of the condition of all industries in the state. Five hundred copies were

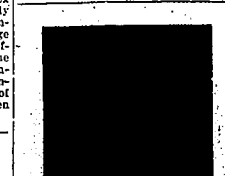

REV. H. H. ROTTMANN
Field Secretary for the Northwest.

recently received by the secretary of the Commercial club, and may be obtained by application at the club rooms.

METHODIST PICNIC.

The Methodists will picnic Thursday, September 4th. Waters, grove, old and young, big and little, whole family groups, church, Sunday school and league, all will be there.

Hay racks will be at the church at 10:30. Dinner will be served at 12:30 in the grove. Each family will provide its own basket, and will combine on the ground. Games all afternoon.

Let everyone come and bring a friend.

CONCESSIONS FOR SALE.

On Saturday at 10 A. M. at the Commercial Club, we will sell to the highest bidder the above and other privileges for the Carnival, Sept. 18th, 19th and 20th. Terms cash.

STUART TAYLOR,
J. McMillan,
Concession Committee.

Read the Times Want Ads, they will bring you results.

(Continued on Page 10)

TO RE-OPEN BIG PITTSBURG BANK

Plans for Rejuvenating Kuhn
Institution

FIRST-SECOND NATIONAL TO OPEN ITS DOORS.

Depositors Agree to Plan to Accept
Payment at Certain Regular Intervals—Government Must Consent.

From financial papers in the east it is ascertained that there is at present every indication that the First-Second National bank of Pittsburgh, of which the Kahns were the principal stockholders and leading spirits and which was responsible for their financial difficulties, will soon reopen.

According to reports an arrangement is being made with the depositors whereby they will consent to re-payment of their deposits at certain intervals, thus giving the bank an opportunity to realize upon its securities before being pressed to the wall again after opening. "It is said that practically 90 per cent of the depositors have agreed to the arrangements proposed and that the matter of opening the bank again to business has been taken up with the government, whose consent will be necessary before this can be done.

The plan suggested seems to be very similar to that proposed in the case of the Capital State bank in this city soon after the failure of that institution and which came near proving successful, the effort being defeated through the efforts of certain agencies here, which took advantage of the opportunity afforded by court records to make public the list of securities of the institution, thus destroying the confidential relation necessary to make any banking institution successful.

The rehabilitation of this banking institution would be the final act in placing the Kuhn interests back to their former condition before the failure was announced. Announcement has already been made of the fact that the Kuhn private interests and investments in other banks have been recovered from the failure.—Capital News.

PLAN MUSICAL TREAT.

Catholic Ladies Will Give Luncheon
and Concert.

Tomorrow evening, September 3, has been set by the ladies of the Catholic church for their luncheon and concert to be given on the lawn of the Hood home, 614 Second avenue East, at eight o'clock.

The following program has been arranged:

Orchestra—Alfonso Slaters.
Vocal duet—Miss Leovilla Benoit and Miss A. C. Galt.
Vocal solo—Miss Gailigan.
Prelude piano solo—Mrs. Hazel.
Vocal duet (Norman)—Mrs. T. J. Wood and Mrs. L. Daube.
Violin solo—Miss Helen Keller.
Vocal solo, "Carita"—Wilton Peck.
Vocal solo—Mrs. Galt.
Reading, selected—Mrs. F. T. Kennedy.
Vocal solo, "Aria"—Mrs. J. L. Daube.
Vocal solo—Mrs. Marie Beaugard and Mary Hummel.
Vocal solo—Mr. Heine.
Orchestra—Alfonso Slaters.

THE DEEP CREEK PROJECT

State Land Board Grants Owners
Right to Sell Water.

There was a short meeting of the state land board Wednesday afternoon. At this meeting J. W. Craven of Twin Falls, appeared in behalf of the Deep Creek Land & Water company. This is a small project four miles from Hollister, within the confines of the Twin Falls-Salmon river project. It consists of 5000 acres, of which 2700 acres are in fruit, and the whole tract is under water. It was examined by Engineer J. M. Burkett for the state and his report was approved by the state engineer. The land board authorized the issuance of a certificate for the sale of water rights.—Statesman.

A Twin Falls Pioneer Alive

8 years in Twin Falls and 12 years in Oregon, work as a miner, the best of health.

ABSTRACT

The abstract of the above is a summary of the contents of the above and is not to be taken as a substitute for the original.

STUART TAYLOR,
J. McMillan,
Concession Committee.

Read the Times Want Ads, they will bring you results.

(Continued on Page 10)

PROFESSIONAL CARDS.

PIANO TUNERS.

S. G. HULL

Piano Tuner.

22 years' experience, 5 years in Twin Falls. Tuning, voicing and action regulating. All work guaranteed. Residence Rogers Hotel, P. O. Box 574.

DENTISTS.

DR. D. BROWN LEWIS,

Dentist.

Specialist in Crown and Bridge Work. Over Varney's Candy Store. Telephone 109.

TWIN FALLS, IDAHO

DR. W. R. and Carrie M. Atherton
CHIROPRACTIC
(X-ray-practice)

AND THERAPEUTIC TREATMENTS
Specialty of Long-Standing Ailments.
Office hours 10 to 12 a. m., 1:30 to 5 p. m. Phone 296, 130 Fourth avenue East, south side city park, Twin Falls, Idaho.

ATTORNEYS.

C. M. BOOTH,

Lawyer.

Land Office Practice. Irrigation Law.
First National Bank Bldg.

SWEETLEY & SWEETLEY,
Attorneys-at-Law.

Will practice in All Courts.
TWIN FALLS, IDAHO
Member Twin Falls Commercial Club.

W. F. GUTHRIE,
Lawyer.

Rooms 3 and 4 Fox Building,
Main Avenue.
TWIN FALLS, IDAHO.

J. H. WISE, LAWYER.
Office rooms 6 and 7, Twin Falls
Bank and Trust Co. Building,
Twin Falls, Idaho.

UNDERTAKERS.

F. J. GROSSMAN,
Successor of C. J. Walker,
UNDERTAKER.

Open Day & Night. All Calls Responded to Promptly. Private Ambulance.
Harder Bldg. 230 Second Ave. East.
Phone 110. Twin Falls, Idaho.

THE CROSBY CO.,
Charles J. Crosby, City Assistant,
Funeral Director, Graduate and
Licensed Embalmer.

Best Ambulance in Idaho. County
Coroner. Phone 103-Red, Day or Night.
JOHNSTON BLOCK. 119 2nd Ave. W.

FRATERNAL SOCIETIES.

M. W. A. CAMP
No. 10890

2nd and 4th Wednesday
P. O. E. Hall.

E. E. HODGES, Consul.
Telephone No. 353. Paul Smith, Clerk.

Twin Falls Lodge
No. 23 I. O. O. F.

Meets every Thursday evening at 7:30
in Odd Fellows' Hall. Visiting Brothers
always welcome.

G. B. SCHWIEGER, N. G.
H. A. CRYDER, Secretary.

IDAHO SOUTHERN RAILROAD
COMPANY.

Train Schedule.
Effective Sunday, March 10th, 1913.

Daily No. 2. Stations. Daily No. 1.
12:05 p.m. Lv. Gooding. Ar. 5:55 p.m.
12:20 p.m. Lv. Bennett. Ar. 6:30 p.m.
12:40 p.m. Lv. Wendell. Ar. 6:20 p.m.
12:55 p.m. Lv. Appleton. Ar. 6:05 p.m.
1:10 p.m. Ar. Jerome. Lv. 4:50 p.m.

D. C. MACWATERS,
Vice-Pres. and Gen. Mgr., Milner, Ida.
E. S. JACKSON,
Superintendent, Gooding, Ida.
J. H. RADCLIFFE,
G. F. & P. A. Milner, Idaho.

If it's Garbage Cans
you want see

us.

Brizee Sheet Metal Works

Phone 10

HAVE IT TUNED

The worthy old gentleman who
said, "Music hath charms —"
did not refer to the sound that
comes from a piano that's out of
tune.

G. A. TOBEY

T. F. Music House Phone 100
Twin Falls since 1908.

NOT MUCH OF A BUSINESS MAN
If you borrow money on good security
and don't get it from HENRY J. WALL.

Rock Springs and
Hiawatha

COAL

Coal that pleases and
gives the heat

NIBLEY-CHANNEL
LUMBER CO.

Phone 28

LARGEST INSURANCE
AGENCY

Twin Falls County

INSURANCE AGENTS

Royal of London,
London & Liverpool & Globe.
Sun of London.
Aetna Hartford.
London Assurance.
Scottish Union & National.
St. Paul Fire & Marine.
Connecticut of Hartford.
Provident Washington.
American of Newark.
Colonial Underwriters.
Fidelity Phenix.
Lloyds Plate Glass Co.
United States Fidelity.

Hill & Taylor

NOTICE.

Notice of the time fixed for hearing
objections to special assessments for
the purpose of defraying cost and ex-
pense of the sprinkling of the streets
and avenues and parts of streets and
avenues in Local Improvement Dis-
trict No. 16, in the city of Twin Falls,
Idaho.

To the owners of property in Local
Improvement District No. 16 of the
city of Twin Falls, Idaho:
You are hereby notified that the as-
sessment roll of special assessments
against the property in Local Improve-
ment District No. 16 of the city of
Twin Falls, Idaho, made for the pur-
pose of sprinkling the streets and
avenues in said Local Improvement Dis-
trict No. 16, as made out and certified
to the city council of said city by the
committee on streets and city engineer
of said city, is now on file in my
office, the date of filing the same being
August 18th, 1913.

And that the city council of said
city has fixed the 18th day of Septem-
ber, 1913, at the hour of eight o'clock
P. M. of said day at the council room
in said city as the time at which they
will hear and consider objections to
said assessment roll by the parties ag-
grieved thereby, at which time they
will determine and hear all objections
which have been filed by any party
interested to the regularity of the pro-
ceedings in making such assessments,
or the amounts levied on any particu-
lar lot or parcel of land.

The owners or owner of any property
which is assessed such assessment
roll, whether named or not in such
roll, may within ten days from the
date of the last publication of this
notice, file with the city clerk his ob-
jections in writing, to said assessment
roll or any portion thereof.

Dated this 22nd day of August, 1913.
Date of last publication—September
5th, 1913.

STUART H. TAYLOR,
City Clerk of the City of Twin Falls,
Idaho. Aug 26 Sept 2-9

NOTICE.

Notice is hereby given, that, in con-
formity with the authorization of the
special election called and held for that
purpose in said school district on the
6th day of August, 1913, the Board
of School Trustees of School District
No. 34, Twin Falls County, State of
Idaho, is about to issue and sell the
coupon bonds of said district in the
sum of \$4,125.00. Said bonds will be
issued in denominations of \$500.00 and
one of \$625.00, dated November 8, 1913,
bearing six per cent interest, interest
payable semi-annually and will ma-
ture January 1st, 1922. The proceeds
of said bonds will be used for the pur-
pose of providing a school house in
said district, with all necessary furni-
ture, desks, blackboards, globes,
charts, outline maps, etc.

Notice is further given that said
Board will sell said bonds at the
school house in said district, Rogers-
son, Twin Falls County, Idaho, on the
3rd day of September, 1913, at the
hour of ten o'clock A. M.; that said
bonds will not be sold for less than
their par value and that the Trustees
are authorized to reject any and all
bids and to sell said bonds at private
sale if they deem it for the best inter-
est of the district, and all moneys
arising from the sale of said bonds
must be paid forthwith into the treas-
ury of the Twin Falls County, and to
be immediately available for the pur-
poses aforesaid.

W. C. POND,
Clerk of Board of School Trustees,
School District No. 34, Twin Falls
County, Idaho.
Aug 22-29 Sept 2-5-9-12-16-19-23

When the appointment, which might,
almost, have been planned and desig-
nated for you, becomes available to you,
the news will be found in the "To
Rent" columns.

My Splendid Crop
of Elberta Peaches

Will be ready for marketing next week, at which time I will call per-
sonally at the residences in Twin Falls. These peaches are freshly
picked and are the best variety grown in the Twin Falls country.
Hold your orders for me. If you desire special orders, write to

JOHN S. GOURLEY

RIVER VIEW RANCH, FILER, IDAHO

or Phone 606, Filer, Idaho.

EXCURSIONS EAST

Via
UNION PACIFIC SYSTEM

Very low round trip fares to Denver,
Kansas City, St. Louis, Omaha,
Chicago, Minneapolis and many
other points.

Dates of Sale:

May 7, 8, 10, 17, 24, 31; June 3, 7, 13, 14, 21,
28; July 2, 5, 10, 19, 23, 31; August 1, 9, 10,
11, 16, 22, 28; September 10, 11.

Limit:

October 31, 1913.

See any OREGON SHORT LINE agent
for further details.

"The Union Pacific System"

Reaches Omaha and Points East

"THE DIRECT WAY"

Western Auto Company

Garage and Machine Shop

Tires and Accessories

Agents for FORD CARS

J. H. McNICHOLS & CO.

PHONE 200

Transfer and Garbage Hauled at
Reasonable Prices.

NOTICE FOR PUBLICATION.

Notice of Proof of Application of
Water to Beneficial Use.

Notice is hereby given that at 10 a.
m. on the 13th day of September, 1913,
at Rock Creek, Twin Falls County,
State of Idaho, before John F. Han-
son, U. S. Commissioner, proof will
be submitted of the application to
beneficial use of one cubic foot per
second of the waters of unnamed
stream, in accordance with the terms
and conditions of Permit No. 7545
heretofore issued by the state en-
gineer of the state of Idaho.

1. The name and postoffice ad-
dress of the person or corporation
holding said permit is William B.
Ashdown, Rock Creek, Twin Falls Co.,
Idaho.

2. The use to which said water has
been applied is irrigation and domes-
tic.

3. The amount applied to benefi-
cial use is one cubic foot per second.

4. The place where said water is
used is Lot 4 SE 1/4 SW 1/4 Sec. 19 T. 2 N.
11 S. R. 19 E. B. M.

5. The name of the canal or ditch
or other works by which said water is
conducted to such place of use is Ash-
down ditch.

6. The right to take the water
from such works is based upon Per-
mit No. 7545.

7. The source of supply from which
said water is diverted is unnamed
stream in Secs. 19 and 30 T. 2 N. 11 S.
R. 19 E.

8. The date of the priority which
said user is prepared to establish is
June 19, 1911.

P. P. KING, State Engineer.
Aug 15-22-29 Sept 6.

Read that Want Ad.

ALIAS SUMMONS.

In the District Court of the Fourth
Judicial District, State of Idaho, in
and for Twin Falls County.

Nancy D. Wycoff, Plaintiff, vs.
Simon J. Wycoff, Defendant.

The State of Idaho sends greetings
Simon J. Wycoff, Defendant.

You are hereby summoned and re-
quired to appear in an action brought
against you by said plaintiff in the
said district court, and to answer the
complaint of the above named plain-
tiff, filed therein, within twenty days
(exclusive of the day of service) after
the service on you of this summons, if
served within this judicial district, or
if served elsewhere within forty days.

That the said action is brought to dis-
solve the bonds of matrimony now ex-
isting between the plaintiff and de-
fendant on the ground of desertion
and for the care and custody of the
minor child, Devert Wycoff, as will
more fully appear from plaintiff's
complaint, a copy of which is filed and
served herewith and made a part
thereof. And you are hereby notified
that if you fail to appear and answer
said complaint as above required, the
said plaintiff will take judgment as
prayed for in plaintiff's complaint.

Attest my hand and the seal of the
District Court of the Fourth Judicial
District, State of Idaho, in and for
Twin Falls County, this 8th day of
August, 1913.

R. C. FINCH, Clerk.
By P. H. CROW, Deputy Clerk.
W. P. GUTHRIE, Attorney for Plain-
tiff, residing at Twin Falls, Idaho.
Aug 12-19-26 Sept 2-9-16

\$100 in Premiums
To Our Patrons

In order to stimulate the interest in dairying in this section, we
have decided to offer \$100 in cash, to be divided into four prem-
iums of \$25.00, \$25.00 and \$10.00, to the four patrons of
our creamery who shall keep a daily record of the weights and
take periodical samples to be tested for the butter fat pro-
duction of their herds of cows and who shall show the four highest
herd yields per cow in their dairies for the period from

October 1, 1913 to June 1, 1914

The award to be made June 15, 1914. The cream to be deliv-
ered to our driver or agent, or to our creamery in Twin Falls,
and all weights, samples and tests of milk made under our di-
rection or supervision, and subject to a check by us on the
cream so delivered.

We will a little later submit rules to govern this contest,
which we shall endeavor to make fair to all. No results shall
be published other than those winning premiums, and the gen-
eral average of all herds, except that any contestant shall have
the privilege of publishing the production of any individual
cow in his herd. It is worth your while to know just what your
cows are doing, both as individuals and as a herd. Let us help
you hunt out your star-borders.

Apply to us for rules governing contest.

Sterling Dairy Products Co.

Blue Lakes Fruit Store

WHOLESALE AND RETAIL

155 W. MAIN ST., FORMER TWIN FALLS NEWS BUILDING.

Apples, Plums, Prunes, Grapes, Cantaloupes, Tomatoes, fresh
from the ranch every day.

Pond Seedling Plums, fine for jelly and marmalade. Season
soon over.

Order 'Crab Apples for jelly now. Place your order for Con-
cord Grapes. Best for jelly before too ripe.

Our fruit is handled by experienced packers. Let us know
what fruit you want and for what purpose. We will do the rest.

If you cannot secure our fruit through your grocer, place
order with us.

PHONE 215

THE

FIRST NATIONAL BANK

OF TWIN FALLS

We Invite Your Business

Member Twin Falls Commercial Club.

Capital - \$100,000
Surplus and Profits
\$20,000

OFFICERS:
J. E. Johnson, President,
J. E. Clinton, Jr., Vice-Pres.
W. E. Snyder, Vice-Pres.
J. M. Maxwell, Cashier,
W. E. Nixon, Asst. Cashier.

4% SAVINGS 4%
(LOOK FOR THE SIGN)
One Dollar (\$1) Deposit Required for a "Savings Bank"
Accounts Accepted From \$1 Up.

SAFE DEPOSIT BOXES FOR RENT
We invite you to call and see our Safe Deposit Vault.
Collections receive our careful attention.

TWIN FALLS BANK AND TRUST COMPANY.

SACKS Still in the busi-
ness. Get your
PRICES before you buy.

Potato, wheat, oats, beans and
clover seed sacks.

Twin Falls Milling & Elevator Co.

Plenty of Money for
Farm Loans

Call and see us

Twin Falls Bank and Trust Company

Serial No. 04704.
NOTICE FOR PUBLICATION.

Department of the Interior,
U. S. Land Office at Hailey, Idaho.

Notice is hereby given that Harry H.
Kinsey, of Falls City, Idaho, who, on
July 16, 1901, made Homestead Entry
No. 5471, Serial No. 04704, for Lots 1-2,
SW 1/4 NE 1/4, Section 32, Township 3
South, Range 18 East, Boise Meridian,
has filed notice of intention to claim
said five-year proof, to establish claim

to the land above described, before C.
O. Sigging, U. S. Commissioner, at
Twin Falls, Idaho, on the 30th day of
September, 1913.

Claimant names as witnesses:
Charles R. Walters, of Shoshone, Idaho;
Charles Beck, of Shoshone, Idaho;
Walt Kyeer, of Jerome, Idaho; A. Kin-
sey, of Falls City, Idaho.

F. F. HORNE, Register.
Power Site Record No. 117. Proof
made according to law under which
entry was made.

Aug 5-12-19-26 Sept 1

C. D. THOMAS & CO.

Offer the Following Bargains

- No. 1—Two good brick buildings, well located, under lease for five years bringing a monthly rental of \$215.00. Our price \$100.00 for the two buildings. If you are looking for an investment here is one guaranteed to bring you 15 per cent on your investment, and keep it invested right on the Twin Falls tract.
- No. 2—10 acres right near Twin Falls, all in cultivation, part in fruit and all kinds of berries in abundance. Small plastered house, fair barn, granary and outbuildings will include 2 horses, 1 Jersey cow and 5 mo. heifer calf, 125 pure bred White Rock chickens, 2 incubators, 2 brooders, all household goods, 2 ton of coal, 1 set harness and hack. All for \$3500. \$1200 cash. Bal. terms. Terms if desired.
- No. 3—26 acres near Twin Falls. The finest land on the tract. Has all land in alfalfa and clover, on main public road, well located and owner must sell. Will give a price of \$150 per acre. This is one of the best buys on Twin Falls Tract, and a bargain. Terms if desired.
- No. 4—40 acres 4 1/2 miles of Twin Falls, all in alfalfa, 1-3 of crop goes to buyer. All fine land, not a rock or a draw or a blemish on the land. Lays between Twin Falls City and the falls on public road, and we can give you a price of \$140 per A. Terms if desired.
- No. 5—Two good 50-105 ft lots one block east of Lincoln school, for \$400 each. Terms if desired.

C. D. THOMAS & CO.

The Pioneer Real Estate Men

Local and Personal

- Orval V. Blades of Dubl, spent Sunday with friends in the city.
- Carl B. Hong has accepted a position with the Bank of Hansen.
- The Misses Fern and Florence Costello spent Saturday with friends and relatives in Marsa.
- Dr. W. L. Duckett was a professional caller in Twin Falls Friday from his home in Hollister.
- T. C. McCarrill spent a few days this week down on the Gouley ranch north of Filer.
- O. M. Gant came down from Burley Thursday night to spend the week-end with his family.
- C. D. Thomas, G. A. Tobey and J. P. Thorpe were duck hunting on Wilson Lake Monday morning.
- C. A. Robinson of Boise, returned home Monday night after a short business visit in the city.
- Mrs. F. W. Kendall returned home Thursday night from a visit with friends in Kimberly and Rock Creek.
- Mr. and Mrs. Miller Evans were down from Kimberly Monday to take in the Labor Day games with Bancroft.
- County Commissioner O. G. Zuck was in the city yesterday from his home in Kimberly, looking after business matters.
- Senator C. A. Robinson of Boise, was a business visitor in Twin Falls yesterday, looking after his business affairs.
- Mrs. Mable Musgrove will leave in the morning for New York City, where she will visit with relatives for several months.
- W. D. Southworth, one of the prominent business men of Dubl, was a county seat visitor for a day the middle of the week.
- Guy Holahan returned home to Burley Monday evening after spending the week-end in attendance at the games of the Bancroft series.
- Mrs. T. O. Boyd and daughter, Miss Lydia Boyd, motored to Contact Saturday. They expect to spend some time at that mountain resort.
- John Smith, Urban Tracey, F. W. Bronough and Bert Hatch made a party of hunters to open the duck season on Wilson Lake Monday morning.

THAW OUT

Your frozen ideas don't want to wear glasses and let us fit you with glasses that will be becoming as well as a permanent pleasure. We are specialists in fitting glasses and grinding lenses to suit your features. We have been permanently located in Twin Falls since 1910. Our prices are right and all our work is guaranteed.

Parrott Optical Co.

Idaho's Leading Optician.
115 Main Ave. E. Phone 219-Dix.

Miss Bertha Norton left the latter part of the week for Palo Alto, California, where she enters upon her junior year at Stanford University.

Earle Hatch arrived in the city yesterday evening from his home in Victor, Colorado, and will visit for some time with his sister, Mrs. Charles Bulcom.

Mrs. B. W. Davis, who has been visiting friends in the city last Monday afternoon for Berger, where she will stay with her mother until about the 12th.

J. H. Radcliffe, traveling passenger agent for the Idaho Southern railroad, with headquarters in Milner, was looking after business affairs in Twin Falls yesterday.

E. S. Chadwick, manager of the Idaho State Life Insurance Co. of Boise, was down from the Capital City, between trains Friday, looking after business affairs here.

J. Oliver Blackstone, deputy game warden, returned yesterday evening from Wilson Lake, where the North Side, where he had been on business in connection with his office.

Mr. and Mrs. A. J. Lester arrived in Twin Falls the latter part of the week from Chicago, to look after their property interests here. Mr. Lester is the owner of Lester Park, in Chicago.

Rev. Dr. W. S. Woodhull returned Monday from La Grange, Ore., where he has been in attendance at the annual meeting of the Methodist Episcopal church.

Lieutenant Hartwell Kring of Twin Falls, stopped off inampa Tuesday to visit relatives, who enroute from the maneuver camp in Boise to his home. He joined his company as a lieutenant through his Wednesday morning—Nampa Herald.

Swim & Aldrich

\$15 Per Acre—40 acres, fairly good grade land and good location, on original Twin Falls tract. This is, of course, a sacrifice price and will be advertised but once. The water right appurtenant to this land would be worth more than the price asked for the 40, even if the land were the least desirable under the canal system, which is not the case.

\$500—A truckage lot, close to depot.

\$500—Four very slightly lots in So. Park. This is a cash price. Will sell one lot for \$150.

\$185 Per Acre—One of the best 50's between Twin Falls and Kimberly.

\$90 Per Acre—40 acres in Hansen district, well improved. One-half is seeded to alfalfa clover. The other half has been in alfalfa.

FARM LOANS

In recognition of their work for a road to California, the Commercial club recently secured a framed photograph of San Pedro harbor, from the San Pedro, Los Angeles and Salt Lake railroad.

The Royal Neighbors will have their regular monthly tea at the home of Mrs. Stansberry, 242 Fourth avenue East, Improvements in the business will be transacted and a full attendance is requested.

Miss Margaret Wilson left Friday evening for Berkeley, California, where she will enter the University of California. She was accompanied by her mother, Mrs. H. W. Wilson, who will return after a few days.

Mrs. J. D. White and two children and Miss Elsie White, left Friday evening for their home in Salem, Ore., after a few days' visit with Mrs. White's cousin, Mrs. J. E. Hill. They stopped off in Twin Falls on their way home from Nebraska.

Charles T. Crosby returned yesterday from the east where he had been for the past six weeks. While away Mr. Crosby visited for relatives in Belle Plaine, Iowa, but he spent the most of his time in Chicago, where he took a short course in embalming.

Wednesday, August 20th, Mrs. John Hayliss entertained a number of her friends in honor of her daughter, Mrs. John Ketch of Chicago. Music and singing was the amusement of the afternoon till four o'clock. A dainty lunch was served on the lawn at five o'clock. Everyone reported having a nice time.

W. T. McArdle and Geo. L. Snyder, two of the pioneer miners of the Contact, are in from the copper camp a few days this week. They report that business conditions in Contact are very good, that new lots especially, are in brisk demand, as a number of southern Idaho business firms have been looking for locations for branch houses. Last Sunday there were ten machines in camp, giving the place an almost metropolitan appearance. A new concrete building for the commercial club is in course of construction, and should soon be completed.

The auxiliary to the C. W. R. M. will meet at the home of Mrs. D. W. Brunk, 250 3rd avenue East, on next Thursday at 2:30 p.m. This will be the semi-annual election of officers, also the close of the missionary year, so we urgently extend the entire membership to be present at this meeting.

E. DINGMAN, Secy.

NOTICE TO STOCKHOLDERS.—Of the annual election of Idaho Cooperative Land & Orchard Co. for the purpose of electing board of directors for the coming year to be held at their club in Twin Falls, at 2 p.m. on September 6, 1913.

Sept. 2-5 GEO. I. ADAMS, Secretary.

WIN FALLS RETAINS LAURELS

Bancroft Defeated by Twin Falls Champions

One of the fastest series of games ever witnessed in this city was just closed yesterday when Twin Falls defeated Bancroft three out of five games for the championship of Southern Idaho. The first four games evened by divided as to results, were filled with sensational fielding and base running and some of the finer plays of indoor baseball. Bancroft was by all odds the strongest team that has appeared as a contender against the locals this year. They are a fast bunch, and with practically effortless support held down Bancroft to one score in a number of critical periods of the game. Score:

Friday's Game.
AB. R. H. P. O. A. E.
Bancroft, 4 0 0 0 0 0 1
Settle, W. cf. 2 0 0 0 0 1
Wilson, cf. 1 0 0 0 0 0
Lawrence, as. 4 0 1 2 0
Johnson, 3b. 4 0 0 0 0
Harrison, p. 4 0 0 1 0
Dorrien, c. 3 0 0 0 0 1
Siegler, 1b. 3 0 0 4 1
Orton, rf. 3 0 1 0 0
Settle, C. 2b. 3 0 2 1 0
Renfro, lf. 3 1 1 2 1
Totals 30 1 2 24 8

Twin Falls. AB. R. H. P. O. A. E.
King, rf. 4 0 1 0 0
Corbin, as. 4 0 1 0 0

Totals 49 3 9 41 16
Twin Falls. AB. R. H. P. O. A. E.
King, rf. 5 0 1 3 0
Corbin, as. 5 0 1 3 0
Chapin, c. 6 1 4 9 0
Johnson, 3b. 7 2 10 10
Faulkner, lf. 4 0 2 0 0
Snow, 1b. 3 0 1 4 0
Ansel, 1b. 4 0 1 8 1
Settle, C. 2b. 4 0 1 1 5
Renfro, lf. 5 0 1 1 0
Wilson, p. 5 0 1 1 3
Totals 49 3 9 41 16

*Faulkner out on field fly.
Bancroft. AB. R. H. P. O. A. E.
Johnson, 3b. 1 0 0 0 0 1 0 0 1-3
Twin Falls. 0 0 0 0 0 1 0 0 0-2

Summary—Earned runs—Twin Falls, 1; Bancroft, 1. First on base—Off Bancroft, 1; off Wilson, 1. Left on base—Bancroft, 1; Twin Falls, 1. Wild pitch—Wilson. Two-base hits—Dorrien, Orton, Chapin. Struck out—By Renfro, 2; by Wilson, 2. Double plays—Johnson to Renfro to Ansel; Stolen bases—Brown, Renfro, Horrie. Sacrifice hits—C. Settle, Faulkner 2. Corbin, Horrie, Dorrien. Hit by pitcher—Chapin. Umpire—Golden. Time of game—3:10.

Monday Afternoon's Game.
Bancroft. AB. R. H. P. O. A. E.
Johnson, 3b. 4 0 1 0 0
Koepf, cf. 1b. 4 0 0 3 0
Siegler, 1b. 4 0 1 3 2
Dorrien, c. 3 0 0 4 1
Harrison, p. 4 0 0 1 0
Settle, W. cf. 1 0 0 0 1
Orton, rf. 3 0 0 2 1
Settle, C. 2b. 3 0 0 3 1
Renfro, lf. 3 0 0 1 0
Wilson, 3b. 3 0 0 2 1
Totals 30 1 4 21 11

Twin Falls. AB. R. H. P. O. A. E.
Faulkner, lf. 5 3 2 0 0
King, rf. 5 1 3 1 0
Chapin, c. 4 1 1 8 2
Johnson, 3b. 3 1 2 2 1
Corbin, as. 3 1 1 2 0
Snow, 1b. 4 2 3 6 0
Brown, cf. 4 1 2 2 0
Horrie, 2b. 4 2 2 2 0
Ansel, p. 4 1 2 0 1
Totals 35 13 19 24 7

Bancroft. 0 0 0 0 0 1 0 0 0-15
Twin Falls. 1 1 1 0 0 1 0 0-15
Game called by agreement to catch train.

Summary—Earned runs—Twin Falls, 3; Bancroft, 4. Two-base hits—Wilson, Renfro, Ansel, Johnson, 2; Siegler, King, Snow, 2; by Harrison, 1; by Siegler, 2. Double plays—Johnson to Snow, Corbin to Horrie to Snow. Stolen bases—Faulkner 2, King, Sacrifice hits—Faulkner, 2; Chapin—Johnson, Corbin 2. Umpire—Golden. Time of game—1:45.

Summary—Two-base hits—King, First Johnson, 2; by Ansel, 2; by Harrison, 1; by Siegler, 2. Double plays—Johnson to Snow, Corbin to Horrie to Snow. Stolen bases—Faulkner 2, King, Sacrifice hits—Faulkner, 2; Chapin—Johnson, Corbin 2. Umpire—Golden. Time of game—1:35.

Saturday's Game.
Bancroft. AB. R. H. P. O. A. E.
Lawrence, as. 4 0 1 0 1
Renfro, lf. 4 0 1 0 0
Johnson, 3b. 4 1 3 2 1
Siegler, 1b. 4 1 0 4 1
Dorrien, c. 3 0 0 6 0
Settle, C. 2b. 4 0 1 10 1
Settle, W. cf. 4 0 1 0 0
Harris, 2b. 4 0 1 0 0
Wilson, p. 2 1 1 5 0
Totals 28 2 5 27 11

Summary—Two-base hits—King, First Johnson, 2; by Ansel, 2; by Harrison, 1; by Siegler, 2. Double plays—Johnson to Snow, Corbin to Horrie to Snow. Stolen bases—Faulkner 2, King, Sacrifice hits—Faulkner, 2; Chapin—Johnson, Corbin 2. Umpire—Golden. Time of game—1:35.

Summary—Two-base hits—King, First Johnson, 2; by Ansel, 2; by Harrison, 1; by Siegler, 2. Double plays—Johnson to Snow, Corbin to Horrie to Snow. Stolen bases—Faulkner 2, King, Sacrifice hits—Faulkner, 2; Chapin—Johnson, Corbin 2. Umpire—Golden. Time of game—1:35.

Summary—Two-base hits—King, First Johnson, 2; by Ansel, 2; by Harrison, 1; by Siegler, 2. Double plays—Johnson to Snow, Corbin to Horrie to Snow. Stolen bases—Faulkner 2, King, Sacrifice hits—Faulkner, 2; Chapin—Johnson, Corbin 2. Umpire—Golden. Time of game—1:35.

Summary—Two-base hits—King, First Johnson, 2; by Ansel, 2; by Harrison, 1; by Siegler, 2. Double plays—Johnson to Snow, Corbin to Horrie to Snow. Stolen bases—Faulkner 2, King, Sacrifice hits—Faulkner, 2; Chapin—Johnson, Corbin 2. Umpire—Golden. Time of game—1:35.

Summary—Two-base hits—King, First Johnson, 2; by Ansel, 2; by Harrison, 1; by Siegler, 2. Double plays—Johnson to Snow, Corbin to Horrie to Snow. Stolen bases—Faulkner 2, King, Sacrifice hits—Faulkner, 2; Chapin—Johnson, Corbin 2. Umpire—Golden. Time of game—1:35.

Summary—Two-base hits—King, First Johnson, 2; by Ansel, 2; by Harrison, 1; by Siegler, 2. Double plays—Johnson to Snow, Corbin to Horrie to Snow. Stolen bases—Faulkner 2, King, Sacrifice hits—Faulkner, 2; Chapin—Johnson, Corbin 2. Umpire—Golden. Time of game—1:35.

Summary—Two-base hits—King, First Johnson, 2; by Ansel, 2; by Harrison, 1; by Siegler, 2. Double plays—Johnson to Snow, Corbin to Horrie to Snow. Stolen bases—Faulkner 2, King, Sacrifice hits—Faulkner, 2; Chapin—Johnson, Corbin 2. Umpire—Golden. Time of game—1:35.

Summary—Two-base hits—King, First Johnson, 2; by Ansel, 2; by Harrison, 1; by Siegler, 2. Double plays—Johnson to Snow, Corbin to Horrie to Snow. Stolen bases—Faulkner 2, King, Sacrifice hits—Faulkner, 2; Chapin—Johnson, Corbin 2. Umpire—Golden. Time of game—1:35.

Summary—Two-base hits—King, First Johnson, 2; by Ansel, 2; by Harrison, 1; by Siegler, 2. Double plays—Johnson to Snow, Corbin to Horrie to Snow. Stolen bases—Faulkner 2, King, Sacrifice hits—Faulkner, 2; Chapin—Johnson, Corbin 2. Umpire—Golden. Time of game—1:35.

Summary—Two-base hits—King, First Johnson, 2; by Ansel, 2; by Harrison, 1; by Siegler, 2. Double plays—Johnson to Snow, Corbin to Horrie to Snow. Stolen bases—Faulkner 2, King, Sacrifice hits—Faulkner, 2; Chapin—Johnson, Corbin 2. Umpire—Golden. Time of game—1:35.

Summary—Two-base hits—King, First Johnson, 2; by Ansel, 2; by Harrison, 1; by Siegler, 2. Double plays—Johnson to Snow, Corbin to Horrie to Snow. Stolen bases—Faulkner 2, King, Sacrifice hits—Faulkner, 2; Chapin—Johnson, Corbin 2. Umpire—Golden. Time of game—1:35.

Summary—Two-base hits—King, First Johnson, 2; by Ansel, 2; by Harrison, 1; by Siegler, 2. Double plays—Johnson to Snow, Corbin to Horrie to Snow. Stolen bases—Faulkner 2, King, Sacrifice hits—Faulkner, 2; Chapin—Johnson, Corbin 2. Umpire—Golden. Time of game—1:35.

Summary—Two-base hits—King, First Johnson, 2; by Ansel, 2; by Harrison, 1; by Siegler, 2. Double plays—Johnson to Snow, Corbin to Horrie to Snow. Stolen bases—Faulkner 2, King, Sacrifice hits—Faulkner, 2; Chapin—Johnson, Corbin 2. Umpire—Golden. Time of game—1:35.

Summary—Two-base hits—King, First Johnson, 2; by Ansel, 2; by Harrison, 1; by Siegler, 2. Double plays—Johnson to Snow, Corbin to Horrie to Snow. Stolen bases—Faulkner 2, King, Sacrifice hits—Faulkner, 2; Chapin—Johnson, Corbin 2. Umpire—Golden. Time of game—1:35.

Summary—Two-base hits—King, First Johnson, 2; by Ansel, 2; by Harrison, 1; by Siegler, 2. Double plays—Johnson to Snow, Corbin to Horrie to Snow. Stolen bases—Faulkner 2, King, Sacrifice hits—Faulkner, 2; Chapin—Johnson, Corbin 2. Umpire—Golden. Time of game—1:35.

Summary—Two-base hits—King, First Johnson, 2; by Ansel, 2; by Harrison, 1; by Siegler, 2. Double plays—Johnson to Snow, Corbin to Horrie to Snow. Stolen bases—Faulkner 2, King, Sacrifice hits—Faulkner, 2; Chapin—Johnson, Corbin 2. Umpire—Golden. Time of game—1:35.

Summary—Two-base hits—King, First Johnson, 2; by Ansel, 2; by Harrison, 1; by Siegler, 2. Double plays—Johnson to Snow, Corbin to Horrie to Snow. Stolen bases—Faulkner 2, King, Sacrifice hits—Faulkner, 2; Chapin—Johnson, Corbin 2. Umpire—Golden. Time of game—1:35.

WIN FALLS RETAINS LAURELS

Bancroft Defeated by Twin Falls Champions

One of the fastest series of games ever witnessed in this city was just closed yesterday when Twin Falls defeated Bancroft three out of five games for the championship of Southern Idaho. The first four games evened by divided as to results, were filled with sensational fielding and base running and some of the finer plays of indoor baseball. Bancroft was by all odds the strongest team that has appeared as a contender against the locals this year. They are a fast bunch, and with practically effortless support held down Bancroft to one score in a number of critical periods of the game. Score:

Friday's Game.
AB. R. H. P. O. A. E.
Bancroft, 4 0 0 0 0 0 1
Settle, W. cf. 2 0 0 0 0 1
Wilson, cf. 1 0 0 0 0
Lawrence, as. 4 0 1 2 0
Johnson, 3b. 4 0 0 0 0
Harrison, p. 4 0 0 1 0
Dorrien, c. 3 0 0 0 0 1
Siegler, 1b. 3 0 0 4 1
Orton, rf. 3 0 1 0 0
Settle, C. 2b. 3 0 2 1 0
Renfro, lf. 3 1 1 2 1
Totals 30 1 2 24 8

Twin Falls. AB. R. H. P. O. A. E.
King, rf. 4 0 1 0 0
Corbin, as. 4 0 1 0 0

Totals 49 3 9 41 16
Twin Falls. AB. R. H. P. O. A. E.
King, rf. 5 0 1 3 0
Corbin, as. 5 0 1 3 0
Chapin, c. 6 1 4 9 0
Johnson, 3b. 7 2 10 10
Faulkner, lf. 4 0 2 0 0
Snow, 1b. 3 0 1 4 0
Ansel, 1b. 4 0 1 8 1
Settle, C. 2b. 4 0 1 1 5
Renfro, lf. 5 0 1 1 0
Wilson, p. 5 0 1 1 3
Totals 49 3 9 41 16

*Faulkner out on field fly.
Bancroft. AB. R. H. P. O. A. E.
Johnson, 3b. 1 0 0 0 0 1 0 0 1-3
Twin Falls. 0 0 0 0 0 1 0 0 0-2

Summary—Earned runs—Twin Falls, 1; Bancroft, 1. First on base—Off Bancroft, 1; off Wilson, 1. Left on base—Bancroft, 1; Twin Falls, 1. Wild pitch—Wilson. Two-base hits—Dorrien, Orton, Chapin. Struck out—By Renfro, 2; by Wilson, 2. Double plays—Johnson to Renfro to Ansel; Stolen bases—Brown, Renfro, Horrie. Sacrifice hits—C. Settle, Faulkner 2. Corbin, Horrie, Dorrien. Hit by pitcher—Chapin. Umpire—Golden. Time of game—3:10.

Monday Afternoon's Game.
Bancroft. AB. R. H. P. O. A. E.
Johnson, 3b. 4 0 1 0 0
Koepf, cf. 1b. 4 0 0 3 0
Siegler, 1b. 4 0 1 3 2
Dorrien, c. 3 0 0 4 1
Harrison, p. 4 0 0 1 0
Settle, W. cf. 1 0 0 0 1
Orton, rf. 3 0 0 2 1
Settle, C. 2b. 3 0 0 3 1
Renfro, lf. 3 0 0 1 0
Wilson, 3b. 3 0 0 2 1
Totals 30 1 4 21 11

Twin Falls. AB. R. H. P. O. A. E.
Faulkner, lf. 5 3 2 0 0
King, rf. 5 1 3 1 0
Chapin, c. 4 1 1 8 2
Johnson, 3b. 3 1 2 2 1
Corbin, as. 3 1 1 2 0
Snow, 1b. 4 2 3 6 0
Brown, cf. 4 1 2 2 0
Horrie, 2b. 4 2 2 2 0
Ansel, p. 4 1 2 0 1
Totals 35 13 19 24 7

Bancroft. 0 0 0 0 0 1 0 0 0-15
Twin Falls. 1 1 1 0 0 1 0 0-15
Game called by agreement to catch train.

Summary—Earned runs—Twin Falls, 3; Bancroft, 4. Two-base hits—Wilson, Renfro, Ansel, Johnson, 2; Siegler, King, Snow, 2; by Harrison, 1; by Siegler, 2. Double plays—Johnson to Snow, Corbin to Horrie to Snow. Stolen bases—Faulkner 2, King, Sacrifice hits—Faulkner, 2; Chapin—Johnson, Corbin 2. Umpire—Golden. Time of game—1:45.

Summary—Two-base hits—King, First Johnson, 2; by Ansel, 2; by Harrison, 1; by Siegler, 2. Double plays—Johnson to Snow, Corbin to Horrie to Snow. Stolen bases—Faulkner 2, King, Sacrifice hits—Faulkner, 2; Chapin—Johnson, Corbin 2. Umpire—Golden. Time of game—1:35.

Summary—Two-base hits—King, First Johnson, 2; by Ansel, 2; by Harrison, 1; by Siegler, 2. Double plays—Johnson to Snow, Corbin to Horrie to Snow. Stolen bases—Faulkner 2, King, Sacrifice hits—Faulkner, 2; Chapin—Johnson, Corbin 2. Umpire—Golden. Time of game—1:35.

Summary—Two-base hits—King, First Johnson, 2; by Ansel, 2; by Harrison, 1; by Siegler, 2. Double plays—Johnson to Snow, Corbin to Horrie to Snow. Stolen bases—Faulkner 2, King, Sacrifice hits—Faulkner, 2; Chapin—Johnson, Corbin 2. Umpire—Golden. Time of game—1:35.

Summary—Two-base hits—King, First Johnson, 2; by Ansel, 2; by Harrison, 1; by Siegler, 2. Double plays—Johnson to Snow, Corbin to Horrie to Snow. Stolen bases—Faulkner 2, King, Sacrifice hits—Faulkner, 2; Chapin—Johnson, Corbin 2. Umpire—Golden. Time of game—1:35.

Summary—Two-base hits—King, First Johnson, 2; by Ansel, 2; by Harrison, 1; by Siegler, 2. Double plays—Johnson to Snow, Corbin to Horrie to Snow. Stolen bases—Faulkner 2, King, Sacrifice hits—Faulkner, 2; Chapin—Johnson, Corbin 2. Umpire—Golden. Time of game—1:35.

Summary—Two-base hits—King, First Johnson, 2; by Ansel, 2; by Harrison, 1; by Siegler, 2. Double plays—Johnson to Snow, Corbin to Horrie to Snow. Stolen bases—Faulkner 2, King, Sacrifice hits—Faulkner, 2; Chapin—Johnson, Corbin 2. Umpire—Golden. Time of game—1:35.

Summary—Two-base hits—King, First Johnson, 2; by Ansel, 2; by Harrison, 1; by Siegler, 2. Double plays—Johnson to Snow, Corbin to Horrie to Snow. Stolen bases—Faulkner 2, King, Sacrifice hits—Faulkner, 2; Chapin—Johnson, Corbin 2. Umpire—Golden. Time of game—1:35.

Summary—Two-base hits—King, First Johnson, 2; by Ansel, 2; by Harrison, 1; by Siegler, 2. Double plays—Johnson to Snow, Corbin to Horrie to Snow. Stolen bases—Faulkner 2, King, Sacrifice hits—Faulkner, 2; Chapin—Johnson, Corbin 2. Umpire—Golden. Time of game—1:35.

Summary—Two-base hits—King, First Johnson, 2; by Ansel, 2; by Harrison, 1; by Siegler, 2. Double plays—Johnson to Snow, Corbin to Horrie to Snow. Stolen bases—Faulkner 2, King, Sacrifice hits—Faulkner, 2; Chapin—Johnson, Corbin 2. Umpire—Golden. Time of game—1:35.

Summary—Two-base hits—King, First Johnson, 2; by Ansel, 2; by Harrison, 1; by Siegler, 2. Double plays—Johnson to Snow, Corbin to Horrie to Snow. Stolen bases—Faulkner 2, King, Sacrifice hits—Faulkner, 2; Chapin—Johnson, Corbin 2. Umpire—Golden. Time of game—1:35.

Summary—Two-base hits—King, First Johnson, 2; by Ansel, 2; by Harrison, 1; by Siegler, 2. Double plays—Johnson to Snow, Corbin to Horrie to Snow. Stolen bases—Faulkner 2, King, Sacrifice hits—Faulkner, 2; Chapin—Johnson, Corbin 2. Umpire—Golden. Time of game—1:35.

Summary—Two-base hits—King, First Johnson, 2; by Ansel, 2; by Harrison, 1; by Siegler, 2. Double plays—Johnson to Snow, Corbin to Horrie to Snow. Stolen bases—Faulkner 2, King, Sacrifice hits—Faulkner, 2; Chapin—Johnson, Corbin 2. Umpire—Golden. Time of game—1:35.

Summary—Two-base hits—King, First Johnson, 2; by Ansel, 2; by Harrison, 1; by Siegler, 2. Double plays—Johnson to Snow, Corbin to Horrie to Snow. Stolen bases—Faulkner 2, King, Sacrifice hits—Faulkner, 2; Chapin—Johnson, Corbin 2. Umpire—Golden. Time of game—1:35.

Summary—Two-base hits—King, First Johnson, 2; by Ansel, 2; by Harrison, 1; by Siegler, 2. Double plays—Johnson to Snow, Corbin to Horrie to Snow. Stolen bases—Faulkner 2, King, Sacrifice hits—Faulkner, 2; Chapin—Johnson, Corbin 2. Umpire—Golden. Time of game—1:35.

Summary—Two-base hits—King, First Johnson, 2; by Ansel, 2; by Harrison, 1; by Siegler, 2. Double plays—Johnson to Snow, Corbin to Horrie to Snow. Stolen bases—Faulkner 2, King, Sacrifice hits—Faulkner, 2; Chapin—Johnson, Corbin 2. Umpire—Golden. Time of game—1:35.

Summary—Two-base hits—King, First Johnson, 2; by Ansel, 2; by Harrison, 1; by Siegler, 2. Double plays—Johnson to Snow, Corbin to Horrie to Snow. Stolen bases—Faulkner 2, King, Sacrifice hits—Faulkner, 2; Chapin—Johnson, Corbin 2. Umpire—Golden. Time of game—1:35.

Summary—Two-base hits—King, First Johnson, 2; by Ansel, 2; by Harrison, 1; by Siegler, 2. Double plays—Johnson to Snow, Corbin to Horrie to Snow. Stolen bases—Faulkner 2, King, Sacrifice hits—Faulkner, 2; Chapin—Johnson, Corbin 2. Umpire—Golden. Time of game—1:35.

Thailandia property located in the R. V. Hall lot 14 blk 105. 898

[illegible]

50	H. C. Geer, lot 1 blk 1	3.55	Hansen Townsite Company,	36
51	J. W. Croston, lot 15 blk 3	1.85	Hansen Townsite Company,	36
52	M. M. Robertson, lot 15 blk 4	1.21	Hansen Townsite Company,	36
53	R. H. Hays, lot 4 blk 6	1.21	Hansen Townsite Company,	36
54	C. M. Hays, lot 4 blk 6	1.21	Hansen Townsite Company,	36
55	R. H. Hays, lot 4 blk 6	1.21	Hansen Townsite Company,	36
56	R. H. Hays, lot 4 blk 6	1.21	Hansen Townsite Company,	36
57	R. H. Hays, lot 4 blk 6	1.21	Hansen Townsite Company,	36
58	R. H. Hays, lot 4 blk 6	1.21	Hansen Townsite Company,	36
59	R. H. Hays, lot 4 blk 6	1.21	Hansen Townsite Company,	36
60	R. H. Hays, lot 4 blk 6	1.21	Hansen Townsite Company,	36
61	William's Subdivision.			
62	John A. Brown, lot 1	17.07	Hansen Townsite Company,	36
63	Eller Village.			
64	Eller Townsite Company, lot			
65	5 blk	5.63	Hansen Townsite Company,	36
66	Eller Townsite Company, lot			
67	5 blk 1	5.63	Hansen Townsite Company,	36
68	Eller Townsite Company, lot			
69	5 blk 1	5.63	Hansen Townsite Company,	36
70	Eller Townsite Company, lot			
71	5 blk 1	5.63	Hansen Townsite Company,	36
72	Eller Townsite Company, lot			
73	5 blk 1	5.63	Hansen Townsite Company,	36
74	Eller Townsite Company, lot			
75	5 blk 1	5.63	Hansen Townsite Company,	36
76	Eller Townsite Company, lot			
77	5 blk 1	5.63	Hansen Townsite Company,	36
78	Eller Townsite Company, lot			
79	5 blk 1	5.63	Hansen Townsite Company,	36
80	Eller Townsite Company, lot			
81	5 blk 1	5.63	Hansen Townsite Company,	36
82	Eller Townsite Company, lot			
83	5 blk 1	5.63	Hansen Townsite Company,	36
84	Eller Townsite Company, lot			
85	5 blk 1	5.63	Hansen Townsite Company,	36
86	Eller Townsite Company, lot			
87	5 blk 1	5.63	Hansen Townsite Company,	36
88	Eller Townsite Company, lot			
89	5 blk 1	5.63	Hansen Townsite Company,	36
90	Eller Townsite Company, lot			
91	5 blk 1	5.63	Hansen Townsite Company,	36
92	Eller Townsite Company, lot			
93	5 blk 1	5.63	Hansen Townsite Company,	36
94	Eller Townsite Company, lot			
95	5 blk 1	5.63	Hansen Townsite Company,	36
96	Eller Townsite Company, lot			
97	5 blk 1	5.63	Hansen Townsite Company,	36
98	Eller Townsite Company, lot			
99	5 blk 1	5.63	Hansen Townsite Company,	36
100	Eller Townsite Company, lot			
101	5 blk 1	5.63	Hansen Townsite Company,	36
102	Eller Townsite Company, lot			
103	5 blk 1	5.63	Hansen Townsite Company,	36
104	Eller Townsite Company, lot			
105	5 blk 1	5.63	Hansen Townsite Company,	36
106	Eller Townsite Company, lot			
107	5 blk 1	5.63	Hansen Townsite Company,	36
108	Eller Townsite Company, lot			
109	5 blk 1	5.63	Hansen Townsite Company,	36
110	Eller Townsite Company, lot			
111	5 blk 1	5.63	Hansen Townsite Company,	36
112	Eller Townsite Company, lot			
113	5 blk 1	5.63	Hansen Townsite Company,	36
114	Eller Townsite Company, lot			
115	5 blk 1	5.63	Hansen Townsite Company,	36
116	Eller Townsite Company, lot			
117	5 blk 1	5.63	Hansen Townsite Company,	36
118	Eller Townsite Company, lot			
119	5 blk 1	5.63	Hansen Townsite Company,	36
120	Eller Townsite Company, lot			
121	5 blk 1	5.63	Hansen Townsite Company,	36
122	Eller Townsite Company, lot			
123	5 blk 1	5.63	Hansen Townsite Company,	36
124	Eller Townsite Company, lot			
125	5 blk 1	5.63	Hansen Townsite Company,	36
126	Eller Townsite Company, lot			
127	5 blk 1	5.63	Hansen Townsite Company,	36
128	Eller Townsite Company, lot			
129	5 blk 1	5.63	Hansen Townsite Company,	36
130	Eller Townsite Company, lot			
131	5 blk 1	5.63	Hansen Townsite Company,	36
132	Eller Townsite Company, lot			
133	5 blk 1	5.63	Hansen Townsite Company,	36
134	Eller Townsite Company, lot			
135	5 blk 1	5.63	Hansen Townsite Company,	36
136	Eller Townsite Company, lot			
137	5 blk 1	5.63	Hansen Townsite Company,	36
138	Eller Townsite Company, lot			
139	5 blk 1	5.63	Hansen Townsite Company,	36
140	Eller Townsite Company, lot			
141	5 blk 1	5.63	Hansen Townsite Company,	36
142	Eller Townsite Company, lot			
143	5 blk 1	5.63	Hansen Townsite Company,	36
144	Eller Townsite Company, lot			
145	5 blk 1			

[illegible]

THE TWO-WEEK TWIN FALLS TIMES

Owner.	Description.	Sec.	Twp.	Range	Amt.	Owner.	Description.	Sec.	Twp.	Range	Amt.	Owner.	Description.	Sec.	Twp.	Range	Amt.
Henry Klamath	N.W. 1/4 N.E. 1/4	15	9	14	12.13	O. B. Hess	N.W. 1/4 N.W. 1/4	22	10	18	9.97	R. L. Maupin et al	N.E. 1/4 N.W. 1/4	11	10	18	85.89
C. F. Rondele	N.E. 1/4 N.E. 1/4	17	9	14	20.62	O. B. Hess	S.W. 1/4 N.W. 1/4	22	10	18	9.97	R. L. Maupin et al	S.E. 1/4 N.W. 1/4	11	10	18	81.14
C. F. Rondele	N.E. 1/4 N.E. 1/4	17	9	14	20.62	O. B. Hess	S.E. 1/4 N.W. 1/4	22	10	18	9.97	R. L. Maupin et al	S.E. 1/4 N.W. 1/4	11	10	18	81.14
Harry H. Runyon	N.E. 1/4 N.W. 1/4	18	9	14	17.99	Chas. W. Wilkinson	N.E. 1/4 S.W. 1/4	22	10	18	9.97	Callo Fabbry	N.W. 1/4 N.W. 1/4	13	10	18	10.63
C. F. Rondele	S.W. 1/4 S.W. 1/4	18	9	14	17.99	Chas. W. Wilkinson	N.W. 1/4 S.W. 1/4	22	10	18	9.97	Callo Fabbry	S.W. 1/4 N.W. 1/4	13	10	18	10.63
J. O. Jones	S.E. 1/4 N.E. 1/4	22	9	14	26.63	John A. Delbrail	N.W. 1/4 N.E. 1/4	28	10	18	10.63	Harry L. Fabbry	S.W. 1/4 N.W. 1/4	13	10	18	10.63
Armadita B. Brandon	N.E. 1/4 N.W. 1/4	22	9	14	26.63	E. A. Delbrail	S.E. 1/4 N.E. 1/4	28	10	18	10.63	Harry L. Fabbry	S.W. 1/4 N.W. 1/4	13	10	18	10.63
Armadita B. Brandon	N.W. 1/4 N.W. 1/4	22	9	14	26.63	Ernest F. Smith	N.E. 1/4 N.E. 1/4	33	10	18	10.63	Orpha Bower et al	S.W. 1/4 N.W. 1/4	15	10	18	10.63
Willard White	S.W. 1/4 N.W. 1/4	22	9	14	26.63	Ernest F. Smith	S.E. 1/4 N.E. 1/4	33	10	18	10.63	Orpha Bower et al	S.W. 1/4 N.W. 1/4	15	10	18	10.63
W. D. Miller	N.E. 1/4 N.W. 1/4	22	9	14	26.63	John Dimond	S.E. 1/4 N.E. 1/4	33	10	18	10.63	Orpha Bower et al	S.W. 1/4 N.W. 1/4	15	10	18	10.63
W. D. Miller	N.E. 1/4 N.W. 1/4	22	9	14	26.63	T. E. Schwarz	N.E. 1/4 S.W. 1/4	35	10	18	10.63	Orpha Bower et al	S.W. 1/4 N.W. 1/4	15	10	18	10.63
J. M. Hart	N.E. 1/4 N.W. 1/4	22	9	14	26.63	T. E. Schwarz	S.E. 1/4 S.W. 1/4	35	10	18	10.63	Orpha Bower et al	S.W. 1/4 N.W. 1/4	15	10	18	10.63
J. M. Hart	N.E. 1/4 N.W. 1/4	22	9	14	26.63	T. C. Wright	N.E. 1/4 S.W. 1/4	35	10	18	10.63	Orpha Bower et al	S.W. 1/4 N.W. 1/4	15	10	18	10.63
A. L. Wright W. 1/4 N.W. 1/4	N.W. 1/4 N.W. 1/4	24	9	14	26.63	Ed. L. Brackett	S.E. 1/4 N.W. 1/4	3	10	14	17.63	Orpha Bower et al	S.W. 1/4 N.W. 1/4	15	10	18	10.63
Helena Mary	N.W. 1/4 N.W. 1/4	24	9	14	26.63	Wm. N. Clark	N.E. 1/4 N.W. 1/4	4	10	14	14.61	Orpha Bower et al	S.W. 1/4 N.W. 1/4	15	10	18	10.63
Nathaniel Layne	N.E. 1/4 N.W. 1/4	25	9	14	22.69	Wm. N. Clark	N.W. 1/4 N.W. 1/4	4	10	14	12.62	Orpha Bower et al	S.W. 1/4 N.W. 1/4	15	10	18	10.63
Twain Falls Land & Water Co.	N.W. 1/4 N.W. 1/4	25	9	14	24.01	A. R. Fredenhausen	S.W. 1/4 S.E. 1/4	4	10	14	6.69	Orpha Bower et al	S.W. 1/4 N.W. 1/4	15	10	18	10.63
W. B. Taylor	N.W. 1/4 N.W. 1/4	25	9	14	24.01	E. J. Smith	N.W. 1/4 N.W. 1/4	6	10	14	4.67	Orpha Bower et al	S.W. 1/4 N.W. 1/4	15	10	18	10.63
H. B. Scholier	N.W. 1/4 N.W. 1/4	25	9	14	14.74	E. J. Smith	S.W. 1/4 N.W. 1/4	6	10	14	6.88	Orpha Bower et al	S.W. 1/4 N.W. 1/4	15	10	18	10.63
John Lindstrom	S.W. 1/4 S.W. 1/4	25	9	14	42.49	E. A. Pearson	S.W. 1/4 N.W. 1/4	6	10	14	7.16	Orpha Bower et al	S.W. 1/4 N.W. 1/4	15	10	18	10.63
John Lindstrom	S.W. 1/4 S.W. 1/4	25	9	14	42.49	H. T. Bridges	N.W. 1/4 N.W. 1/4	7	10	14	11.34	Orpha Bower et al	S.W. 1/4 N.W. 1/4	15	10	18	10.63
N. B. Dille	S.W. 1/4 S.W. 1/4	27	9	14	28.26	Frank T. Southworth	N.W. 1/4 N.W. 1/4	7	10	14	12.92	Orpha Bower et al	S.W. 1/4 N.W. 1/4	15	10	18	10.63
F. D. Davis	S.W. 1/4 S.W. 1/4	28	9	14	12.92	Russ W. Alfred	N.W. 1/4 N.W. 1/4	8	10	14	12.92	Orpha Bower et al	S.W. 1/4 N.W. 1/4	15	10	18	10.63
Andrew Lindberg	S.W. 1/4 S.W. 1/4	28	9	14	12.92	Russ W. Alfred	S.E. 1/4 N.W. 1/4	8	10	14	12.92	Orpha Bower et al	S.W. 1/4 N.W. 1/4	15	10	18	10.63
A. F. Goulet	N.W. 1/4 S.W. 1/4	28	9	14	12.92	C. E. Ingelby	N.E. 1/4 N.W. 1/4	10	10	14	49.02	Orpha Bower et al	S.W. 1/4 N.W. 1/4	15	10	18	10.63
B. P. Duncan	S.E. 1/4 S.E. 1/4	33	9	14	8.03	C. E. Ingelby	S.E. 1/4 N.W. 1/4	10	10	14	49.02	Orpha Bower et al	S.W. 1/4 N.W. 1/4	15	10	18	10.63
S. P. Fairweather	S.E. 1/4 S.E. 1/4	34	9	14	35.89	Margaret Morton	S.W. 1/4 N.W. 1/4	10	10	14	35.89	Orpha Bower et al	S.W. 1/4 N.W. 1/4	15	10	18	10.63
S. P. Fairweather	S.W. 1/4 S.E. 1/4	34	9	14	19.69	A. B. Chamberlain	N.E. 1/4 S.W. 1/4	10	10	14	31.40	Orpha Bower et al	S.W. 1/4 N.W. 1/4	15	10	18	10.63
S. P. Fairweather	N.W. 1/4 S.E. 1/4	34	9	14	29.05	A. B. Chamberlain	S.W. 1/4 S.W. 1/4	10	10	14	21.85	Orpha Bower et al	S.W. 1/4 N.W. 1/4	15	10	18	10.63
R. K. Neill	N.W. 1/4 S.E. 1/4	35	9	14	29.05	F. S. Marshall	N.E. 1/4 S.W. 1/4	11	10	14	39.85	Orpha Bower et al	S.W. 1/4 N.W. 1/4	15	10	18	10.63
R. K. Neill	N.E. 1/4 S.E. 1/4	35	9	14	29.05	M. R. Godfrey	N.W. 1/4 S.W. 1/4	11	10	14	58.18	Orpha Bower et al	S.W. 1/4 N.W. 1/4	15	10	18	10.63
R. K. Neill	N.E. 1/4 S.E. 1/4	35	9	14	29.05	M. R. Godfrey	S.W. 1/4 S.W. 1/4	11	10	14	58.18	Orpha Bower et al	S.W. 1/4 N.W. 1/4	15	10	18	10.63
S. P. Fairweather	S.W. 1/4 N.W. 1/4	35	9	14	35.89	Thomas Clinton	N.E. 1/4 S.E. 1/4	13	10	14	21.85	Orpha Bower et al	S.W. 1/4 N.W. 1/4	15	10	18	10.63
S. P. Fairweather	N.W. 1/4 N.W. 1/4	35	9	14	47.77	Thomas Clinton	S.E. 1/4 S.E. 1/4	13	10	14	21.19	Orpha Bower et al	S.W. 1/4 N.W. 1/4	15	10	18	10.63
George O. Gould	S.E. 1/4 S.W. 1/4	35	9	14	21.85	R. D. See	N.W. 1/4 S.E. 1/4	14	10	14	24.01	Orpha Bower et al	S.W. 1/4 N.W. 1/4	15	10	18	10.63
A. D. Dickey	S.E. 1/4 S.W. 1/4	35	9	14	25.30	R. D. See	N.E. 1/4 S.E. 1/4	14	10	14	34.77	Orpha Bower et al	S.W. 1/4 N.W. 1/4	15	10	18	10.63
Ray Atwood	N.W. 1/4 S.W. 1/4	35	9	14	42.49	Frank Knox	S.W. 1/4 N.E. 1/4	17	10	14	14.61	Orpha Bower et al	S.W. 1/4 N.W. 1/4	15	10	18	10.63
O. W. Arthur	Lot 1	6	9	15	8.13	Harry Fisher	S.W. 1/4 N.W. 1/4	17	10	14	14.61	Orpha Bower et al	S.W. 1/4 N.W. 1/4	15	10	18	10.63
O. W. Arthur	Lot 10	6	9	15	12.13	Harry Fisher	N.E. 1/4 N.W. 1/4	17	10	14	14.61	Orpha Bower et al	S.W. 1/4 N.W. 1/4	15	10	18	10.63
O. W. Arthur	Lot 11	6	9	15	8.17	Oscar Warble	N.W. 1/4 S.W. 1/4	17	10	14	14.61	Orpha Bower et al	S.W. 1/4 N.W. 1/4	15	10	18	10.63
O. W. Arthur	Lot 12	6	9	15	7.23	Oscar Warble	N.W. 1/4 S.W. 1/4	17	10	14	14.61	Orpha Bower et al	S.W. 1/4 N.W. 1/4	15	10	18	10.63
J. C. Blevins	N.W. 1/4 N.W. 1/4	7	9	15	9.76	C. A. Marsh	N.E. 1/4 S.W. 1/4	19	10	14	12.64	Orpha Bower et al	S.W. 1/4 N.W. 1/4	15	10	18	10.63
O. W. Arthur	Lot 1	8	9	15	12.92	Chas. W. Young	N.E. 1/4 S.E. 1/4	20	10	14	14.61	Orpha Bower et al	S.W. 1/4 N.W. 1/4	15	10	18	10.63
O. W. Arthur	Lot 2	8	9	15	6.69	Chas. W. Young	S.E. 1/4 S.E. 1/4	20	10	14	14.61	Orpha Bower et al	S.W. 1/4 N.W. 1/4	15	10	18	10.63
O. W. Arthur	N.E. 1/4 N.W. 1/4	8	9	15	6.69	Edward J. Smith	N.E. 1/4 S.W. 1/4	20	10	14	7.38	Orpha Bower et al	S.W. 1/4 N.W. 1/4	15	10	18	10.63
J. M. Wilks	N.E. 1/4 S.W. 1/4	8	9	15	7.16	Edward J. Smith	S.E. 1/4 S.W. 1/4	20	10	14	7.38	Orpha Bower et al	S.W. 1/4 N.W. 1/4	15	10	18	10.63
J. M. Wilks	N.W. 1/4 S.W. 1/4	8	9	15	7.16	Edward J. Smith	N.E. 1/4 S.W. 1/4	21	10	14	19.25	Orpha Bower et al	S.W. 1/4 N.W. 1/4	15	10	18	10.63
Twain Falls Land & Water Co.	Lot 7	10	9	15	10.81	Edward J. Smith	S.E. 1/4 S.W. 1/4	21	10	14	19.25	Orpha Bower et al	S.W. 1/4 N.W. 1/4	15	10	18	10.63
Twain Falls Land & Water Co.	S.E. 1/4 S.E. 1/4	10	9	15	8.70	Edward J. Smith	S.W. 1/4 S.W. 1/4	21	10	14	19.25	Orpha Bower et al	S.W. 1/4 N.W. 1/4	15	10	18	10.63
Twain Falls Land & Water Co.	S.W. 1/4 S.E. 1/4	10	9	15	15.03	Edward J. Smith	N.E. 1/4 S.W. 1/4	21	10	14	19.25	Orpha Bower et al	S.W. 1/4 N.W. 1/4	15	10	18	10.63
Twain Falls Land & Water Co.	S.W. 1/4 N.W. 1/4	13	9	15	15.03	Edward J. Smith	S.E. 1/4 S.W. 1/4	21	10	14	19.25	Orpha Bower et al	S.W. 1/4 N.W. 1/4	15	10	18	10.63
Twain Falls Land & Water Co.	S.W. 1/4 N.W. 1/4	13	9	15	17.15	Edward J. Smith	S.W. 1/4 S.W. 1/4	21	10	14	19.25	Orpha Bower et al	S.W. 1/4 N.W. 1/4	15	10	18	10.63
Twain Falls Land & Water Co.	S.W. 1/4 N.W. 1/4	13	9	15	17.15	Edward J. Smith	N.E. 1/4 S.W. 1/4	21	10	14	19.25	Orpha Bower et al	S.W. 1/4 N.W. 1/4	15	10	18	10.63
Twain Falls Land & Water Co.	S.W. 1/4 N.W. 1/4	13	9	15	17.15	Edward J. Smith	S.E. 1/4 S.W. 1/4	21	10	14	19.25	Orpha Bower et al	S.W. 1/4 N.W. 1/4	15	10	18	10.63
Twain Falls Land & Water Co.	S.W. 1/4 N.W. 1/4	13	9	15	17.15	Edward J. Smith	S.W. 1/4 S.W. 1/4	21	10	14	19.25	Orpha Bower et al	S.W. 1/4 N.W. 1/4	15	10	18	10.63
Twain Falls Land & Water Co.	S.W. 1/4 N.W. 1/4	13	9	15	17.15	Edward J. Smith	N.E. 1/4 S.W. 1/4	21	10	14	19.25	Orpha Bower et al	S.W. 1/4 N.W. 1/4	15	10	18	10.63
Twain Falls Land & Water Co.	S.W. 1/4 N.W. 1/4	13	9	15	17.15	Edward J. Smith	S.E. 1/4 S.W. 1/4	21	10	14	19.25	Orpha Bower et al	S.W. 1/4 N.W. 1/4	15	10	18	10.63
Twain Falls Land & Water Co.	S.W. 1/4 N.W. 1/4	13	9	15	17.15	Edward J. Smith	S.W. 1/4 S.W. 1/4	21	10	14	19.25	Orpha Bower et al	S.W. 1/4 N.W. 1/4	15	10	18	10.63
Twain Falls Land & Water Co.	S.W. 1/4 N.W. 1/4	13	9	15	17.15	Edward J. Smith	N.E. 1/4 S.W. 1/4	21	10	14	19.25	Orpha Bower et al	S.W. 1/4 N.W. 1/4	15	10	18	10.63
Twain Falls Land & Water Co.	S.W. 1/4 N.W. 1/4	13	9	15	17.15	Edward J. Smith	S.E. 1/4 S.W. 1/4	21	10	14	19.25	Orpha Bower et al	S.W. 1/4 N.W. 1/4	15	10	18	10.63
Twain Falls Land & Water Co.	S.W. 1/4 N.W. 1/4	13	9	15	17.15	Edward J. Smith	S.W. 1/4 S.W. 1/4	21	10	14	19.25	Orpha Bower et al	S.W. 1/4 N.W. 1/4	15	10	18	10.63
Twain Falls Land & Water Co.	S.W. 1/4 N.W. 1/4	13	9	15	17.15	Edward J. Smith	N.E. 1/4 S.W. 1/4	21	10	14	19.25	Orpha Bower et al	S.W. 1/4 N.W. 1/4	15	10	18	10.63
Twain Falls Land & Water Co.	S.W. 1/4 N.W. 1/4	13	9	15	17.15	Edward J. Smith	S.E. 1/4 S.W. 1/4	21	10	14	19.25	Orpha Bower et al	S.W. 1/4 N.W. 1/4	15	10	18	10.63
Twain Falls Land & Water Co.	S.W. 1/4 N.W. 1/4	13	9	15	17.15	Edward J. Smith	S.W. 1/4 S.W. 1/4	21	10	14	19.25	Orpha Bower et al	S.W. 1/4 N.W. 1/4	15	10	18	10.63
Twain Falls Land & Water Co.	S.W. 1/4 N.W. 1/4	13	9	15	17.15	Edward J. Smith	N.E. 1/4 S.W. 1/4	21	10	14	19.25	Orpha Bower et al	S.W. 1/4 N.W. 1/4	15	10	18	10.63
Twain Falls Land & Water Co.	S.W. 1/4 N.W. 1/4	13	9	15	17.15	Edward J. Smith	S.E. 1/4 S.W. 1/4	21	10	14	19.25	Orpha Bower et al	S.W. 1/4 N.W. 1/4	15	10	18	10.63
Twain Falls Land & Water Co.	S.W. 1/4 N.W. 1/4	13	9	15	17.15	Edward J. Smith	S.W. 1/4 S.W. 1/4	21	10	14	19.25	Orpha Bower et al	S.W. 1/4 N.W. 1/4	15	10	18	10.63
Twain Falls Land & Water Co.	S.W. 1																

Owner.	Description.	Sec.	Twp.	Range.	Amt.	Owner.	Description.	Sec.	Twp.	Range.	Amt.	Owner.	Description.	Sec.	Twp.	Range.	Amt.
Dennis P. Harris	N.W. 1/4 N.W. 1/4	28	10	19	1.79	Eugene Aborn	S.W. 1/4 S.W. 1/4	19	11	18	23.06	Ell J. Wherry	N.W. 1/4 S.W. 1/4	9	14	18	6.01
Bessie P. Harris	S.W. 1/4 N.W. 1/4	28	10	19	2.19	Jas. A. Gallihar	N.W. 1/4 N.W. 1/4	20	11	18	9.76	Ell J. Wherry	N.W. 1/4 S.W. 1/4	9	14	18	6.01
Wm. Oliver Stanton	N.W. 1/4 N.W. 1/4	2	11	13	15.29	Jas. Murphy	N.W. 1/4 N.W. 1/4	21	11	18	15.29	Vineyard Land & Stock	N.W. 1/4 N.W. 1/4	2	14	17	1.82
Herbert N. Pitt	S.W. 1/4 N.W. 1/4	2	11	13	17.41	Jas. Murphy	N.W. 1/4 N.W. 1/4	21	11	18	10.75	Vineyard Land & Stock	N.W. 1/4 S.W. 1/4	12	14	17	3.13
Basil Nury	N.W. 1/4 N.W. 1/4	2	11	13	16.09	T. F. Warner	S.W. 1/4 S.W. 1/4	25	11	18	10.76	Vineyard Land & Stock	N.W. 1/4 S.W. 1/4	12	14	17	3.13
Phillip Dr. Neer	N.W. 1/4 N.W. 1/4	2	11	13	131.60	Dan P. Albee	N.W. 1/4 S.W. 1/4	27	11	18	6.95	Vineyard Land & Stock	N.W. 1/4 S.W. 1/4	12	14	17	3.13
Phillip Dr. Neer	S.W. 1/4 N.W. 1/4	2	11	13	18.77	T. M. Atkins	N.W. 1/4 S.W. 1/4	27	11	18	10.83	Vineyard Land & Stock	S.W. 1/4 S.W. 1/4	12	14	17	3.13
Phillip Dr. Neer	N.W. 1/4 S.W. 1/4	2	11	13	17.94	T. M. Atkins	N.W. 1/4 S.W. 1/4	27	11	18	27.13	Vineyard Land & Stock	S.W. 1/4 S.W. 1/4	12	14	17	3.13
Phillip Dr. Neer	N.W. 1/4 S.W. 1/4	2	11	13	18.73	T. M. Atkins	N.W. 1/4 S.W. 1/4	27	11	18	9.71	Vineyard Land & Stock	N.W. 1/4 N.W. 1/4	26	14	17	1.83
Phillip Dr. Neer	N.W. 1/4 S.W. 1/4	2	11	13	17.23	Lloyd Brown	N.W. 1/4 S.W. 1/4	27	11	18	6.88	Vineyard Land & Stock	N.W. 1/4 N.W. 1/4	26	14	17	1.83
J. C. Gates	N.W. 1/4 S.W. 1/4	12	11	13	14.05	Lloyd Brown	N.W. 1/4 S.W. 1/4	27	11	18	9.58	Vineyard Land & Stock	N.W. 1/4 N.W. 1/4	26	14	17	1.83
J. C. Gates	N.W. 1/4 S.W. 1/4	12	11	13	8.89	Lloyd Brown	N.W. 1/4 S.W. 1/4	27	11	18	1.51	Vineyard Land & Stock	N.W. 1/4 N.W. 1/4	26	14	17	1.83
J. C. Gates	N.W. 1/4 S.W. 1/4	12	11	13	19.26	Lloyd Brown	N.W. 1/4 S.W. 1/4	27	11	18	8.03	Vineyard Land & Stock	N.W. 1/4 N.W. 1/4	26	14	17	1.83
Elbert C. Kennedy	N.W. 1/4 S.W. 1/4	3	11	14	19.26	Mao West	N.W. 1/4 S.W. 1/4	36	11	18	1.78	Vineyard Land & Stock	N.W. 1/4 S.W. 1/4	26	14	17	1.83
Elbert C. Kennedy	N.W. 1/4 S.W. 1/4	3	11	14	19.26	Dgn P. Albee	N.W. 1/4 S.W. 1/4	36	11	18	1.78	Vineyard Land & Stock	N.W. 1/4 S.W. 1/4	26	14	17	1.83
Joe Sipkins	N.W. 1/4 S.W. 1/4	3	11	14	10.62	J. E. Steinnor	N.W. 1/4 S.W. 1/4	36	11	18	1.18	Vineyard Land & Stock	N.W. 1/4 S.W. 1/4	26	14	17	1.83
George Chambers	N.W. 1/4 S.W. 1/4	4	11	14	14.50	J. E. Steinnor	N.W. 1/4 S.W. 1/4	36	11	18	20.49	Vineyard Land & Stock	N.W. 1/4 S.W. 1/4	26	14	17	1.83
George Chambers	N.W. 1/4 S.W. 1/4	4	11	14	14.51	J. E. Steinnor	N.W. 1/4 S.W. 1/4	36	11	18	24.01	Vineyard Land & Stock	N.W. 1/4 S.W. 1/4	26	14	17	1.83
George Chambers	N.W. 1/4 S.W. 1/4	4	11	14	14.51	J. E. Steinnor	N.W. 1/4 S.W. 1/4	36	11	18	30.40	Vineyard Land & Stock	N.W. 1/4 S.W. 1/4	26	14	17	1.83
Edward Vance	N.W. 1/4 S.W. 1/4	6	11	14	18.97	J. E. Steinnor	N.W. 1/4 S.W. 1/4	36	11	18	6.21	Vineyard Land & Stock	N.W. 1/4 S.W. 1/4	26	14	17	1.83
Edward Vance	N.W. 1/4 S.W. 1/4	6	11	14	20.05	John Rose	N.W. 1/4 S.W. 1/4	36	11	18	6.20	Vineyard Land & Stock	N.W. 1/4 S.W. 1/4	26	14	17	1.83
C. B. Collins	N.W. 1/4 S.W. 1/4	6	11	14	16.09	J. R. Day	N.W. 1/4 S.W. 1/4	36	11	18	2.46	Vineyard Land & Stock	N.W. 1/4 S.W. 1/4	26	14	17	1.83
C. B. Collins	N.W. 1/4 S.W. 1/4	6	11	14	14.77	J											
Lyman L. Cowles	N.W. 1/4 S.W. 1/4	6	11	14	18.09	J. E. Bowers	S.W. 1/4 S.W. 1/4	36	11	18	1.67	Othee Sheep & Land	N.W. 1/4 N.W. 1/4	35	16	12	8.17
R. G. Hobbs et al	N.W. 1/4 S.W. 1/4	7	11	14	10.33	John F. Jones	N.W. 1/4 N.W. 1/4	3	11	20	6.27	Owhee Sheep & Land	N.W. 1/4 N.W. 1/4	35	16	12	8.17
R. G. Hobbs et al	N.W. 1/4 S.W. 1/4	7	11	14	10.33	John F. Jones	N.W. 1/4 N.W. 1/4	3	11	20	8.35	Owhee Sheep & Land	N.W. 1/4 N.W. 1/4	35	16	12	8.17
R. G. Hobbs et al	N.W. 1/4 S.W. 1/4	7	11	14	9.26	John F. Jones	N.W. 1/4 N.W. 1/4	3	11	20	7.31	Owhee Sheep & Land	N.W. 1/4 N.W. 1/4	35	16	12	8.17
R. G. Hobbs et al	N.W. 1/4 S.W. 1/4	7	11	14	13.33	Allice T. Ingard	S.W. 1/4 S.W. 1/4	5	11	20	27.59	Owhee Sheep & Land	N.W. 1/4 N.W. 1/4	35	16	12	8.17
R. G. Hobbs et al	N.W. 1/4 S.W. 1/4	7	11	14	10.33	Allice T. Ingard	S.W. 1/4 S.W. 1/4	5	11	20	4.50	Owhee Sheep & Land	N.W. 1/4 N.W. 1/4	35	16	12	8.17
R. G. Hobbs et al	N.W. 1/4 S.W. 1/4	7	11	14	9.71	J. F. Ingard	S.W. 1/4 S.W. 1/4	5	11	20	12.36	Owhee Sheep & Land	N.W. 1/4 N.W. 1/4	35	16	12	8.17
R. G. Hobbs et al	N.W. 1/4 S.W. 1/4	7	11	14	10.33	J. F. Ingard	S.W. 1/4 S.W. 1/4	5	11	20	16.16	Owhee Sheep & Land	N.W. 1/4 N.W. 1/4	35	16	12	8.17
Lester J. Parker	N.W. 1/4 S.W. 1/4	8	11	14	19.00	T. F. Land & Water Co.	Lot 1	6	11	20	9.60	Northern Pacific Rail-	N.W. 1/4 N.W. 1/4	18	15	13	1.00
Lester J. Parker	N.W. 1/4 S.W. 1/4	8	11	14	9.97	Edwin True	N.W. 1/4 N.W. 1/4	6	11	20	25.34	way Co.	N.W. 1/4 N.W. 1/4	18	15	13	1.00
Lester J. Parker	N.W. 1/4 S.W. 1/4	8	11	14	2.67	Edwin True	N.W. 1/4 N.W. 1/4	6	11	20	25.34	way Co.	N.W. 1/4 N.W. 1/4	18	15	13	1.00
Wm. C. Hannold	N.W. 1/4 S.W. 1/4	8	11	14	9.97	Owen T. Carson	S.W. 1/4 S.W. 1/4	7	11	20	25.34	way Co.	N.W. 1/4 N.W. 1/4	18	15	13	1.00
Wm. C. Hannold	N.W. 1/4 S.W. 1/4	8	11	14	9.97	Owen T. Carson	S.W. 1/4 S.W. 1/4	7	11	20	25.34	way Co.	N.W. 1/4 N.W. 1/4	18	15	13	1.00
George Guess	N.W. 1/4 S.W. 1/4	9	11	14	14.11	A. D. Beverlin	N.W. 1/4 N.W. 1/4	8	11	20	12.37	Vineyard Land & Stock	N.W. 1/4 S.W. 1/4	28	15	16	1.32
George Guess	N.W. 1/4 S.W. 1/4	9	11	14	14.11	A. D. Beverlin	N.W. 1/4 N.W. 1/4	8	11	20	12.37	Vineyard Land & Stock	N.W. 1/4 S.W. 1/4	28	15	16	1.32
George Guess	N.W. 1/4 S.W. 1/4	9	11	14	14.11	A. D. Beverlin	N.W. 1/4 N.W. 1/4	8	11	20	12.37	Vineyard Land & Stock	N.W. 1/4 S.W. 1/4	28	15	16	1.32
George Guess	N.W. 1/4 S.W. 1/4	9	11	14	14.11	A. D. Beverlin	N.W. 1/4 N.W. 1/4	8	11	20	12.37	Vineyard Land & Stock	N.W. 1/4 S.W. 1/4	28	15	16	1.32
George Guess	N.W. 1/4 S.W. 1/4	9	11	14	14.11	A. D. Beverlin	N.W. 1/4 N.W. 1/4	8	11	20	12.37	Vineyard Land & Stock	N.W. 1/4 S.W. 1/4	28	15	16	1.32
George Guess	N.W. 1/4 S.W. 1/4	9	11	14	14.11	A. D. Beverlin	N.W. 1/4 N.W. 1/4	8	11	20	12.37	Vineyard Land & Stock	N.W. 1/4 S.W. 1/4	28	15	16	1.32
George Guess	N.W. 1/4 S.W. 1/4	9	11	14	14.11	A. D. Beverlin	N.W. 1/4 N.W. 1/4	8	11	20	12.37	Vineyard Land & Stock	N.W. 1/4 S.W. 1/4	28	15	16	1.32
George Guess	N.W. 1/4 S.W. 1/4	9	11	14	14.11	A. D. Beverlin	N.W. 1/4 N.W. 1/4	8	11	20	12.37	Vineyard Land & Stock	N.W. 1/4 S.W. 1/4	28	15	16	1.32
George Guess	N.W. 1/4 S.W. 1/4	9	11	14	14.11	A. D. Beverlin	N.W. 1/4 N.W. 1/4	8	11	20	12.37	Vineyard Land & Stock	N.W. 1/4 S.W. 1/4	28	15	16	1.32
George Guess	N.W. 1/4 S.W. 1/4	9	11	14	14.11	A. D. Beverlin	N.W. 1/4 N.W. 1/4	8	11	20	12.37	Vineyard Land & Stock	N.W. 1/4 S.W. 1/4	28	15	16	1.32
George Guess	N.W. 1/4 S.W. 1/4	9	11	14	14.11	A. D. Beverlin	N.W. 1/4 N.W. 1/4	8	11	20	12.37	Vineyard Land & Stock	N.W. 1/4 S.W. 1/4	28	15	16	1.32
George Guess	N.W. 1/4 S.W. 1/4	9	11	14	14.11	A. D. Beverlin	N.W. 1/4 N.W. 1/4	8	11	20	12.37	Vineyard Land & Stock	N.W. 1/4 S.W. 1/4	28	15	16	1.32
George Guess	N.W. 1/4 S.W. 1/4	9	11	14	14.11	A. D. Beverlin	N.W. 1/4 N.W. 1/4	8	11	20	12.37	Vineyard Land & Stock	N.W. 1/4 S.W. 1/4	28	15	16	1.32
George Guess	N.W. 1/4 S.W. 1/4	9	11	14	14.11	A. D. Beverlin	N.W. 1/4 N.W. 1/4	8	11	20	12.37	Vineyard Land & Stock	N.W. 1/4 S.W. 1/4	28	15	16	1.32
George Guess	N.W. 1/4 S.W. 1/4	9	11	14	14.11	A. D. Beverlin	N.W. 1/4 N.W. 1/4	8	11	20	12.37	Vineyard Land & Stock	N.W. 1/4 S.W. 1/4	28	15	16	1.32
George Guess	N.W. 1/4 S.W. 1/4	9	11	14	14.11	A. D. Beverlin	N.W. 1/4 N.W. 1/4	8	11	20	12.37	Vineyard Land & Stock	N.W. 1/4 S.W. 1/4	28	15	16	1.32
George Guess	N.W. 1/4 S.W. 1/4	9	11	14	14.11	A. D. Beverlin	N.W. 1/4 N.W. 1/4	8	11	20	12.37	Vineyard Land & Stock	N.W. 1/4 S.W. 1/4	28	15	16	1.32
George Guess	N.W. 1/4 S.W. 1/4	9	11	14	14.11	A. D. Beverlin	N.W. 1/4 N.W. 1/4	8	11	20	12.37	Vineyard Land & Stock	N.W. 1/4 S.W. 1/4	28	15	16	1.32
George Guess	N.W. 1/4 S.W. 1/4	9	11	14	14.11	A. D. Beverlin	N.W. 1/4 N.W. 1/4	8	11	20	12.37	Vineyard Land & Stock	N.W. 1/4 S.W. 1/4	28	15	16	1.32
George Guess	N.W. 1/4 S.W. 1/4	9	11	14	14.11	A. D. Beverlin	N.W. 1/4 N.W. 1/4	8	11	20	12.37	Vineyard Land & Stock	N.W. 1/4 S.W. 1/4	28	15	16	1.32
George Guess	N.W. 1/4 S.W. 1/4	9	11	14	14.11	A. D. Beverlin	N.W. 1/4 N.W. 1/4	8	11	20	12.37	Vineyard Land & Stock	N.W. 1/4 S.W. 1/4	28	15	16	1.32
George Guess	N.W. 1/4 S.W. 1/4	9	11	14	14.11	A. D. Beverlin	N.W. 1/4 N.W. 1/4	8	11	20	12.37	Vineyard Land & Stock	N.W. 1/4 S.W. 1/4	28	15	16	1.32
George Guess	N.W. 1/4 S.W. 1/4	9	11	14	14.11	A. D. Beverlin	N.W. 1/4 N.W. 1/4	8	11	20	12.37	Vineyard Land & Stock	N.W. 1/4 S.W. 1/4	28	15	16	1.32
George Guess	N.W. 1/4 S.W. 1/4	9	11	14	14.11	A. D. Beverlin	N.W. 1/4 N.W. 1/4	8	11	20	12.37	Vineyard Land & Stock	N.W. 1/4 S.W. 1/4	28	15	16	1.32
George Guess	N.W. 1/4 S.W. 1/4	9	11	14	14.11	A. D. Beverlin	N.W. 1/4 N.W. 1/4	8	11	20	12.37	Vineyard Land & Stock	N.W. 1/4 S.W. 1/4	28	15	16	1.32
George Guess	N.W. 1/4 S.W. 1/4	9	11	14	14.11	A. D. Beverlin	N.W. 1/4 N.W. 1/4	8	11	20	12.37	Vineyard Land & Stock	N.W. 1/4 S.W. 1/4	28	15	16	1.32
George Guess	N.W. 1/4 S.W. 1/4	9	11	14	14.11	A. D. Beverlin	N.W. 1/4 N.W. 1/4	8	11	20	12.37	Vineyard Land & Stock	N.W. 1/4 S.W. 1/4	28	15	16	1.32
George Guess	N.W. 1/4 S.W. 1/4	9	11	14	14.11	A. D. Beverlin	N.W. 1/4 N.W. 1/4	8	11	20	12.37	Vineyard Land & Stock	N.W. 1/4 S.W. 1/4	28	15	16	1.32
George Guess	N.W. 1/4 S.W. 1/4	9	11	14	14.11	A. D. Beverlin	N.W. 1/4 N.W. 1/4	8	11	20	12.37	Vineyard Land & Stock	N.W. 1/4 S.W. 1/4	28	15	16	1.32
George Guess	N.W. 1/4 S.W. 1/4	9	11	14	14.11	A. D. Beverlin	N.W. 1/4 N.W. 1/4	8	11	20	12.37	Vineyard Land & Stock	N.W. 1/4 S.W. 1/4	28	15	16	1.32
George Guess	N.W. 1/4 S.W. 1/4	9	11	14	14.11	A. D. Beverlin	N.W. 1/4 N.W. 1/4	8	11	20	12.37	Vineyard Land & Stock	N.W. 1/4 S.W. 1/4	28	15	16	1.32
George Guess	N.W. 1/4 S.W. 1/4	9	11	14	14.11	A. D. Beverlin	N.W. 1/4 N.W. 1/4	8	11	20	12.37	Vineyard Land & Stock	N.W. 1/4 S.W. 1/4	28	15	16	1.32
George Guess	N.W. 1/4 S.W. 1/4	9	11	14	14.11	A. D. Beverlin	N.W. 1/4 N.W. 1/4	8	11	20	12.37	Vineyard Land & Stock	N.W. 1/4 S.W. 1/4	28	15	16	1.32
George Guess	N.W. 1/4 S.W. 1/4	9	11	14	14.11	A. D. Beverlin	N.W. 1/4 N.W. 1/4	8</									

DELINQUENT TAX LIST FOR TAX OF 1912

(Continued from Page 9)

Boemiller & Kinney	30.97
J. P. Johnson	14.33
Royal Cleaning & Dyeing Co.	11.61
Lyric Theatre, A. Hutto	7.29
Citizens Electric Supply Co.	28.41
George Holmes	3.19
W. H. Thomas	4.17
R. D. Bailey	2.25
Jas. R. Barston	3.19
J. Alvin	3.19
J. Warren	3.19
Buhl Lumber Co.	4.98
J. H. Wettenham	10.61
K. Tanaka et al.	11.04
George A. Gove	29.69
C. E. Allen	6.76
C. L. Winters	8.88
Pritchard & Charlton	6.73
W. L. Hoffman	24.87
Utah Vehicle & Implement Co.	65.00
Buhl Cafe	6.73
H. C. Turner	12.95
Mathew Home & Stock Car Co.	6.18
Great Western Oil Refining Co.	1.10

Notice is hereby given that unless the taxes delinquent, together with the penalty and costs are paid, all of the above described real property will be sold at public auction in front of the County Court House in the City of Twin Falls, County of Twin Falls, State of Idaho, on Wednesday, October 1, 1913, beginning at 10 o'clock A. M. Sale to continue from day to day until all of the property is sold. At the same time all personal taxes, not secured by rent property, will be turned over to the proper officers to enforce the collection of same.

Dated at Twin Falls, Idaho, this 19th day of August, 1913.
W. J. YOUNG, County Treasurer and Ex-Officio Tax Collector.

THE C. E. CONVENTION CLOSERS

(Continued from Page 1)

due the success of the convention. He has served as president of the Idaho Union for seven years and at the business meeting Saturday was re-elected. Closely associated with him and also re-elected, were these other officers of the state C. E. Union: Vice President, J. V. DeLong, Twin Falls; second vice president, Miss Elsie Schmid, Fruitland; secretary, Miss Grace Paul, Caldwell; treasurer, Ole Hansen, Caldwell; auditor, superintendent, Mrs. J. D. Hook, Boise; quiet hour superintendent, Miss Lois Pottolito, Meridian; superintendent, extension, Mrs. E. Van der Maaten, Pocatello.

On Saturday morning at the business session a resolution was read and discussed. It was passed by a large margin, revised to the following form for the purpose of publication.

RESOLUTION

Whereas, It is being recognized by juvenile courts, Christian educators, social workers and numerous other periodicals, that dancing in all its popular forms, card-playing, and vicious and suggestive shows have a definite and tendency toward the degradation and blighting the moral fiber of the growing generation; and

Whereas, Immorality and frivolity are dependably on the increase through the dance which has grown more alarmingly evil in form; be it

Resolved, First: That the Christian Endeavorers of Idaho in their twenty-first annual convention wish to go on record as being unalterably opposed to these things, that we request the schools of the state to discontinue dancing in all its popular forms, academies, and other institutions of learning and further request the faculties of these institutions to discontinue dancing among students under their care.

Be it Resolved, Second: That we instruct the superintendent of extension and the field secretary to conduct a vigorous campaign against these evils by means of public sentiment and by securing the co-operation of all pastors and Christian workers of Idaho.

Be it Resolved, Third: That we commend the school board of Twin Falls for giving the high school students an opportunity of taking Bible instruction once a week in a elective study and granting credits for such work.

Your committee of ways and means beg leave to submit the following recommendations:

First—It is realized that the Junior Christian Endeavor society is the most trusted friend of the Christian Endeavor society; therefore, it is urged that more stress be laid upon this work, and that Junior Christian Endeavor societies be organized wherever practicable.

Second—"Increase and Efficiency" is the watchword for the Christian Endeavor societies for the next two years. It is recommended that we keep this motto steadily in view in our work during the coming year, and that we hereafter make the week which occurs the second of February, our Christian Endeavor anniversary, an "Increase and Efficiency" week, when we shall take stock of our activities, see whether we are in any good measures living up to our ideals, and so forward in the Master's name to new and larger endeavors.

Third—Idaho stood in the front rank of the states having the largest increase in membership during the increase campaign. The efficiency campaign was not as actively pushed during the past two years. In order to fully carry out the motto for the coming year—"Increase and Efficiency"—it is recommended that a special effort be made to carry the efficiency campaign in every society in the state, and that the fact of the start of the campaign and the progress from progress from time to time be reported to the superintendent of the introduction and extension department; that the superintendent of this department be authorized to appoint one assistant to assist in this work. The reasons why this campaign should be made are: (1) For the betterment of our societies; (2) For the development of the members; (3) For the credit of our state union; (4) Because God expects of us more efficient service.

Fourth—There is nothing more important connected with the Christian Endeavor movement than the training and equipped workers and officers. It is therefore urged that every

society organize a C. E. study class, to study the book "Endeavor," that examines the lives of a number of receiving the title "Christian Endeavor Expert," and that every state officer become a C. E. Expert.

Fifth—In view of the fact that a large number of the young people of the state are not in any Christian Endeavor society, and that a number of our churches are yet without such an organization; it is recommended that as existing societies we do all we can to bring young people in touch with our work and organize societies wherever possible, and report same. That we give our undivided support to our field secretary, Rev. H. F. Bottum, at the times he is with us, that we arrange for the meetings suggested and recommended, and contribute liberally toward his support and expenses, and that \$1,000 be raised for this work.

Sixth—In view of the fact that it is impossible for the state officers to reach every department of the work required, it is recommended that two new departments be organized, the same being citizenship department and the department of tenth legion work.

Seventh—It is a sad fact that the young people of our churches are not as versed in the Bible and mission work as they should be; therefore, it is recommended that Bible class or mission study class, if possible, not be organized in every society.

Eighth—We recommend the continuation of the campaign for the Endeavor World, and that we make strenuous efforts to reach the 90 subscribers to insure the payment of the expenses of a delegate to the national Christian Endeavor convention.

Respectfully submitted,
C. S. E. VAN DER MAATEN, Chairman.

ELISIE SCHMID,
MRS. J. L. HOOK,
D. HURST,
C. B. HOWLES, Chairman.

TO TWIN FALLS FARMERS

Communication From the Secretary of the Commercial Club.

The Twin Falls Commercial club is a business organization that has done more for the advancement of the Twin Falls country, than any other factor. It is very largely supported by the business men of Twin Falls, although we have on our membership list some of the most progressive farmers in the county. The officers of the club this year are:

Vice President, E. DeLong of the Boyle Commission Co.
Directors—L. T. Wright of the C. W. & M. Co.; C. Q. Langley, attorney; W. C. Langley, of the Langley Bros.; Geo. Wiley, of Skeels-Wiley Drug Co.; C. R. Scott, physician.

All of these very busy men, yet give two or three hours of their time to the benefit of your benefit. You have been blessed with good crops this year, while other sections of the country have been drought. The club wants to make this fact known through its new literature that is under preparation, but we are lacking in fact. We hear rumors of 92 bushel wheat, of 210 bushels being raised in the last three years from one acre, 62 bushel peas, heavy yields of alfalfa, and so on, but we do not use rumors when facts are so easy for you to give. Will you not take time to write us on the subject of your own statistics, these rumors and transform them to facts, that we can use. We want to help you, Mr. Farmer, and are willing to give you our time and money to do so, but you must give us a knowledge of what you are doing. The doors of the club are always open, and you are very welcome to come in and tell the secretary all about your good crops, and also the statement in our office.

To give you some idea of what we are doing for you and the community as a whole will say that we are just now in correspondence with a concern whose business it is to "secure for the farmer the time and money to do so, but you must give us a knowledge of what you are doing. The doors of the club are always open, and you are very welcome to come in and tell the secretary all about your good crops, and also the statement in our office.

To give you some idea of what we are doing for you and the community as a whole will say that we are just now in correspondence with a concern whose business it is to "secure for the farmer the time and money to do so, but you must give us a knowledge of what you are doing. The doors of the club are always open, and you are very welcome to come in and tell the secretary all about your good crops, and also the statement in our office.

To give you some idea of what we are doing for you and the community as a whole will say that we are just now in correspondence with a concern whose business it is to "secure for the farmer the time and money to do so, but you must give us a knowledge of what you are doing. The doors of the club are always open, and you are very welcome to come in and tell the secretary all about your good crops, and also the statement in our office.

FINE COMPANY COMING

Joanne Russell, Company Bill For Lyric Friday Night.

When the orchestra strikes up at the Lyric Theatre on Friday evening, Sept. 6, at 8:15 P. M. for the preliminary concert before the performance, the Joanne Russell company of vaudeville will be ushered in. The bill carries a number of laugh makers, a couple of good dancing acts, two sketches and a child violinist, as well as a headliner. In the headliner, "A Star by Mistake," the public is afforded a peep into the office of a vaudeville manager. This sketch is by Helene Ripley, in which Miss Joanne Russell, the well known comedian is making her seventh annual

tour, sheds some amusing sidelights on the trials and tribulations of a theatrical manager, while searching for a star for his play. "Comedy and pathos are intermingled in the act, affording entertainment that appeals to all. Listed second comes little Miss Margaret Browning, a child just eight years old, yet who has mastered the violin. Her program on her third and fourth acts is one that a matured musician would hesitate to render, but which she plays in a manner that is most entrancing. Miss Wynona Browning, Lyric reader, of no small reputation, is followed by Miss

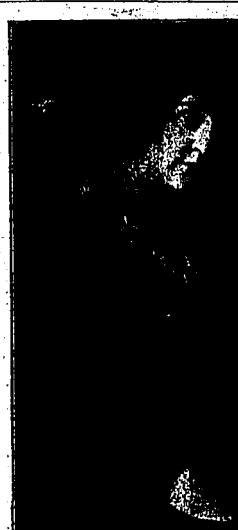

MISS BELLE BROWNING, Lyric Reader

who will appear at the Lyric Theatre on Friday and Saturday, Sept. 5 and 6, with the Joanne Russell Co.

MINIATURE VIOLINIST HERE

Little Miss Margaret Browning, who is musical at the Lyric Theatre on Friday and Saturday evening with the Joanne Russell company is truly a remarkable little girl. She is only eight years old, yet to talk with her one would get the impression that she was much older. For a child of so few years she is far in advance in knowledge of the world in general as well as in her school duties. With Miss Margaret comes her mother and an instructor whose care she is devoted to the teaching of the little lady, which has to be done under conditions far more inconvenient than the average school teacher finds. Margaret's

book eclipses every effort made by other child. It will be ready for distribution about September 1, and copies will be mailed in the order that requests are received. No accounts can be opened for the program, each and every request for order should be accompanied by postal order or postage stamps to the amount of 25 cents, and all orders addressed to E. Annis, Esq., president of the Chattanooga Reading and Foundry Company, who is chairman of the program committee. No replies will be made to those who may seek to purchase advertising space.

WE MAKE OUR OWN ICE CREAM

Do You Ever Want Ice Cream in a Hurry?

We are in a position to give you the best possible service. Call 395 and let us know your wants.

We'll Do The Rest

"The Popular Place"

HERBST & RAMBO

CONFECTIONERS

Our auto cycle delivery will bring it there on time

WE MAKE OUR OWN ICE CREAM

Grand Army Encampment

47th Encampment to be Held in Chattanooga, September 10th-20th.

Sixty-eight dollars is the special rate for the round trip from Salt Lake City to Chattanooga, for Grand Army Veterans, going to attend the 47th encampment. This reunion of the old soldiers is to be held from the 16th to the 20th of September and the committee in charge are planning excursions to the nearby battlefields of Chattanooga, Mission Ridge and Lookout Mountain.

Out of consideration for the tens of thousands who cannot leave home, the program committee of the Chattanooga G. A. R. Ass'n. has arranged for advance publication of an edition of the "Official Program" for the encampment. This program, which is strictly barred—no advertising whatever appears in this volume. It contains photographs of the commanders, the staff, the commanders, officers of the G. A. R. department commanders, famous generals to be heard from on the battlefields and a variety of other items of great historical interest. The book is a gem of the engraving and printing art, costing nearly a dollar apiece. One copy will be furnished free of cost by the Chattanooga Chamber of Commerce to every bona fide visiting veteran to the encampment. Additional copies will be sold, including postage, at the nominal rate of twenty-five cents each. This is an excellent color scheme, wealth of historical interest and value as a guide to the encampment proceedings, the Chattanooga

book eclipses every effort made by other child. It will be ready for distribution about September 1, and copies will be mailed in the order that requests are received. No accounts can be opened for the program, each and every request for order should be accompanied by postal order or postage stamps to the amount of 25 cents, and all orders addressed to E. Annis, Esq., president of the Chattanooga Reading and Foundry Company, who is chairman of the program committee. No replies will be made to those who may seek to purchase advertising space.

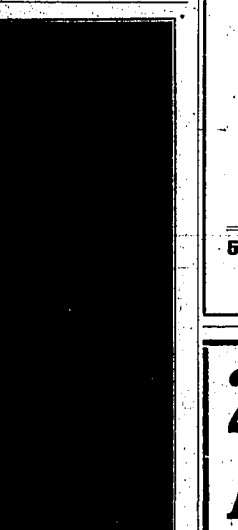

MISS BELLE BROWNING, Lyric Reader

who will appear at the Lyric Theatre on Friday and Saturday, Sept. 5 and 6, with the Joanne Russell Co.

MINIATURE VIOLINIST HERE

Little Miss Margaret Browning, who is musical at the Lyric Theatre on Friday and Saturday evening with the Joanne Russell company is truly a remarkable little girl. She is only eight years old, yet to talk with her one would get the impression that she was much older. For a child of so few years she is far in advance in knowledge of the world in general as well as in her school duties. With Miss Margaret comes her mother and an instructor whose care she is devoted to the teaching of the little lady, which has to be done under conditions far more inconvenient than the average school teacher finds. Margaret's

book eclipses every effort made by other child. It will be ready for distribution about September 1, and copies will be mailed in the order that requests are received. No accounts can be opened for the program, each and every request for order should be accompanied by postal order or postage stamps to the amount of 25 cents, and all orders addressed to E. Annis, Esq., president of the Chattanooga Reading and Foundry Company, who is chairman of the program committee. No replies will be made to those who may seek to purchase advertising space.

WE MAKE OUR OWN ICE CREAM

Do You Ever Want Ice Cream in a Hurry?

We are in a position to give you the best possible service. Call 395 and let us know your wants.

We'll Do The Rest

"The Popular Place"

HERBST & RAMBO

CONFECTIONERS

Our auto cycle delivery will bring it there on time

WE MAKE OUR OWN ICE CREAM

Grand Army Encampment

47th Encampment to be Held in Chattanooga, September 10th-20th.

Sixty-eight dollars is the special rate for the round trip from Salt Lake City to Chattanooga, for Grand Army Veterans, going to attend the 47th encampment. This reunion of the old soldiers is to be held from the 16th to the 20th of September and the committee in charge are planning excursions to the nearby battlefields of Chattanooga, Mission Ridge and Lookout Mountain.

Out of consideration for the tens of thousands who cannot leave home, the program committee of the Chattanooga G. A. R. Ass'n. has arranged for advance publication of an edition of the "Official Program" for the encampment. This program, which is strictly barred—no advertising whatever appears in this volume. It contains photographs of the commanders, the staff, the commanders, officers of the G. A. R. department commanders, famous generals to be heard from on the battlefields and a variety of other items of great historical interest. The book is a gem of the engraving and printing art, costing nearly a dollar apiece. One copy will be furnished free of cost by the Chattanooga Chamber of Commerce to every bona fide visiting veteran to the encampment. Additional copies will be sold, including postage, at the nominal rate of twenty-five cents each. This is an excellent color scheme, wealth of historical interest and value as a guide to the encampment proceedings, the Chattanooga

ALIAS SUMMONS.

In the Probate Court of Twin Falls County, State of Idaho.

W. Levin, Plaintiff, vs. Peter W. Kraft and Mrs. P. W. Kraft, his wife, Defendants.

The State of Idaho sends greetings to the above named defendants. You and each of you are hereby summoned to appear before the above titled court to be held at the Probate Court room in the Court House in said county at the above entitled date and time. You are to appear on or before the 15th day of October, 1913, and answer the plaintiff's complaint on file in said court or plaintiff will take judgment against

LYRIC THEATRE Friday and Saturday-Nights Sept. 5 and 6. Sat. Matinee

ORPHEUM VAUDEVILLE

MISS JEANNE RUSSELL & CO.

Merry, Mirthful, Mischievous Sketch.

"A STAR BY MISTAKE"

MISS MARGARET BROWNING

America's Greatest Child Violinist and 16-size Violin.

BELLE BROWNING

Lyric Reader.

HOWARD LABIN

Runtime Songster and Dancer.

MISS SUSANA STEDMAN

Sweet Voiced Soprano in the Song Hits of 1913.

THE THREE BROWNS

In their Original Musical Sketch, "Blossoms."

MISS MAY ROBERTS & CO.

In the Comedy Sketch, "Traps."

50c and 75c - - - PRICES - - - 50c and 75c

All Seats Reserved.

Saturday Matinee 25 and 35 cents.

Advance Sale at Rexall Drug Store.

200 HORSES AT AUCTION

AT

Smith & McMaster's Barn

TWIN FALLS

Saturday, Sept. 6th

Beginning at 1 O'CLOCK P. M.

Saturday, Sept. 6

40-Cent Jello Caros

25c per Pound

A soft marshmall. w dipped in jelly, rolled in co-conut. "Elegant."

Varney's

THE MOTOR AND BIKE SHOP

Opposite Post Office Repairs Any Old Thing

Accessories, Tires and Supplies

AGENTS

EXCELSIOR AUTO CYCLE

The Machine That "Always Makes Good" Anywhere

FOR SALE

TWO FIRST-CLASS VIOLINS

OLD MAKES

I also do all kinds of String Musical-Instrument-Repairing

FILLING VIOLIN BOWS A SPECIALTY

All Work Guaranteed

B. L. Hartley

Rock Creek, Idaho

CARNIVAL CONCESSIONS FOR SALE

On Thursday, at the Commercial club, at 10 o'clock A. M., the Carnival concessions committee will sell to the highest bidders the locations for booths and other privileges. Terms cash.

T. C. MACAULAY, STUART TAYLOR, J. McMILLAN, Committee.