

THE TWIN FALLS TIMES

VOL. X. NO. 36 TENTH YEAR TWIN FALLS, TWIN FALLS COUNTY, IDAHO, FRIDAY, FEBRUARY 12, 1915. SUBSCRIPTION \$2.00 PER YEAR

SALMON RIVER BEFORE HOUSE

Deep Creek Case Sent to Committee by Grand Jury

LAND BOARD SAID TO BE INVOLVED IN TRANSACTION

Said to Have Allowed Transfer of Water From Needy Irrigation Project Last Summer.

Evidence presented to the grand jury during its recent session concerning the transfer of 110,000 acres foot of water by the Twin Falls Salmon River Canal company to Twin Falls county in July and August, 1914, was sent to speaker...

AT THE ORPHEUM

Good Double Bill for the Last Three Nights of the Week.

For the last three nights of the week the management of the Orpheum theatre has given its audience vaudeville, which is said to be one of the best on the road.

SHOULD NOT HOLD POTATOES

Government Men Say Not to Expect Big Prices.

In announcing that unusually large stocks of potatoes were held for January in the large potato producing states, the department of agriculture warned southern growers, who usually sell their crops in the north...

SPLENDID ATTRACTIONS COMING

Manager Having Secure Well Known Musical Comedies.

Twin Falls theatre goes are assured of two top-notch attractions...

UNITED STATES IN DARK

Will Not Make Protest to Hitler, England or Germany.

Washington—Drafts of notes to Great Britain and Germany, one referring to the use of the American flag by the British liner Lusitania...

As for the German admiralty's proclamation that it may be difficult to determine the character of the vessel found in the war zones, especially because of the misuse of neutral flags...

Neither communication will go forward, it is understood, until complete information is available, which may cause a delay of several days.

ASYLUM BOARD APPOINTED

New Men Appointed to Look After Blackfoot Institution.

L. B. Dillingham, editor and proprietor of the Mackay Alpha, S. L. Roscoe, editor of the Blackfoot Herald, and J. M. Barrett, of Blackfoot, and George Fisher, of Bancroft, an ex-state senator were last Monday appointed by Governor Alexander to act as trustees of the Blackfoot asylum.

DUPRESNE PUTNAM

Two Popular Young People of Twin Falls, Will Wed in Week.

On Wednesday morning of this week occurred the marriage of two of Twin Falls' popular young people, Pearl Dupresne and Mr. Albert J. Putnam.

LAVERING DARK THREE NIGHTS

Picture and Vaudeville for Last of Next Week.

Rather than put on poor pictures and disappoint his patrons, Manager Lavering has decided to leave his theatre dark for the first three nights of next week.

DESPERATE FIGHT IN CARPATHIANS

Ferocious Charges Made By Germans Fail

FIGHTING WITHOUT PRECEDENT IN HISTORY OF WORLD

Tens of Thousands Lost in the Struggle, 300,000 Germans Join Austrian in Fight.

Petrograd, Feb. 11.—Details of a desperate fight in the Carpathian mountains with ferocious bayonet charges on both sides, which is being in history, reached Petrograd today.

According to these reports, repeated German attacks were finally repulsed by the Russian forces...

NEW LEAD UNCOVERED

Contractors Uncover 500 Feet of Rich Ore at Blackfoot.

Two hundred and fifty feet of rich ore had been uncovered in the Blackfoot-Central district, which is being worked by the Blackfoot Central Mining Company.

HALLOWEENS ARE COMING

Popular Concert Company Secured for Annual Event.

The hints of Twin Falls have again secured the Hallowe'en concert company for a concert at the Lavering theatre for a dance later in the evening.

CREAM RECEIVING STATION

Starting Creamery Company to Establish Up-Town Office Next Week.

Commencing Saturday, February 20, the Shelburne creamery company will establish a cream receiving station at 128 Sheridan west.

MAKES HANDSOME PROFIT

Smith Candy Company Declares Dividend This Year.

The stockholders of the Smith Candy Company are pleased to report that the company has made a handsome profit...

CAKE BAKERS MAKE PROTEST

Prizes Given by Merchants Awarded Wednesday

ANIMATED SCENE AT SOUTH MARKET BEFORE

Sixteen Ladies' Skill Incorporated in Contest in Cake Making Wednesday Afternoon.

With nearly seventy cakes to sample, and the ladies and tempting to the eye, Miss Lither, domestic science teacher in the high school, had a difficult task in acting as judge in the cake making contest held Wednesday afternoon.

MOTHER RISKS LIFE

Bridge Babies From Burning Building, But Returns to Smoke.

Mountblow, Idaho—A fire with tragic results occurred in the Iron bridge valley last Saturday morning when a building on the west side of the bridge was destroyed.

WAIT

Richards & Pringle's Minstrel Show Worth Waiting For.

You can fool all the people some of the time and some of the people all the time, but you can't fool all the people all the time.

MASONRY COMES

There will be a special meeting of the Twin Falls Lodge 48, A. O. U. M. on Wednesday, February 17th, 1915.

TELEPHONE

HILBURN CHANNEL

LABORERS COME

S. H. KAYTOR, Secretary.

HOUSE VOTES DRY

Twin Falls County Members Vote on Dry Side of Question.

Wednesday in Boise, the house of representatives voted to mark the structure of Idaho dry January 1, 1916.

Ayes—Allard, Power, Anderson, Bonnell, Cleveland, Gagny, Hader, Jinhlin, Kiger, Kootenai, King, Haines, King, Lewis, LeForest, Adams, Miles, Newberry, Moulton, Gault, Mcowan, Latta, McMurray, Cassin, Handell, Nee, Pearce, Shattuck, Bonnell, Hildreth, Proulx, Taylor, Massey, Threlkild, Hill, Taylor, Gayton, Waters, Twin Falls, Joydward, Franklin, Yoris, Bonnor, Total, 46.

FINBUSTER IN FULL BLAST

Mot. Work in Washington on Ship Paraphrase Bill.

Washington, Feb. 9.—Another all night session of the senate, threats of many more and counter threats of a filibuster to happen if there are many more found in the senate...

NO SHORT BALLOT

Resolution Submitting Amendment Is Defeated.

Defeat of the proposed short ballot proposition amendment in the form of a motion to amend the constitution...

WANT

Richard & Pringle's Minstrel Show Worth Waiting For.

You can fool all the people some of the time and some of the people all the time, but you can't fool all the people all the time.

WANT

You cannot find today a minstrel organization as deliberate and equal in its best interest to establish an up town office.

WANT

The question is easily answered. Honesty, that's all.

FRUIT GROWERS ALL DISSATISFIED

Twin Falls Growers Wish to Withdraw From Payette

SUB-CENTRAL TO BE ESTABLISHED ON TWIN FALLS TRACT

Complaint Is Made That Twin Falls Fruit Does Not Receive Proper Recognition.

Thursday afternoon the Twin Falls County Fruit Growers association held a well attended meeting in Moose hall in this city. More than fifty growers were present at the meeting.

NO SHORT BALLOT

Resolution Submitting Amendment Is Defeated.

Defeat of the proposed short ballot proposition amendment in the form of a motion to amend the constitution...

WANT

Richard & Pringle's Minstrel Show Worth Waiting For.

You can fool all the people some of the time and some of the people all the time, but you can't fool all the people all the time.

WANT

You cannot find today a minstrel organization as deliberate and equal in its best interest to establish an up town office.

WANT

WANT

The question is easily answered. Honesty, that's all.

WANT

What does Paul Dirac think of the Time?

THE TWIN FALLS TIMES

Published Twice a Week, Tuesdays and Fridays, at the Gault-Hoban Building, Main Street.

WILBURS-HILL, Editor and Publisher

Member of Eastern Idaho Press Club

Entered as Second Class Matter as Semi-Weekly, Oct. 18, 1910.

Subscription Rates: One Year, in Advance, \$2.00; Six months, \$1.00

TEL. 88.

DEMAND THIS LABEL

On All of Your Printed Matter, It Represents Good Workmanship, Good Wages, and Good Conditions.

County Commissioner Carlson has so far failed to explain why the largest sum of money was paid out for the services of an extra county engineer.

The proposal to divide Idaho into two congressional districts, giving the North one and the South the other, is a wise bit of legislation which should meet with approval from all parts of the state.

President Wilson and his cabinet have consistently claimed that property is conserved. So it is still contended by many that a government who believe heartily in President Wilson's sincerity of purpose have been misled from any criticism of his policies.

From the amount of inflation over the country, it is not surprising that the Twin Falls gold system, it would seem as though some of the people concerned have lost their heads for the moment.

AMERICAN NEUTRALITY OFFICIALLY EXPLAINED

Critics with British or German sympathies have been so insistent in their attacks upon our government's neutrality stance that Secretary of State Bryan has been compelled to clear the air by a plain statement of its position.

There is no power in the executive to prevent the sale of ammunition to the belligerents. The duty of a neutral is to restrict trade in munitions of war has never yet been imposed by international law or by municipal statute.

Finally Mr. Bryan denies the charge of unfairness toward Germany and Austria-Hungary. "It is the business of a belligerent operating on the high seas, not the duty of a neutral, to prevent contraband from reaching an enemy."

Unqualified approval of the position here taken by the administration, though with occasional disapproval, with certain minor details of policy, is expressed by such representative Eastern dailies as the Boston Transcript, the Springfield Republican, the New Haven Journal-Courier, the Albany Journal (Rep.), the New York Wall Street Journal, the Commercial Journal of Connecticut, the Herald (Ind.), Times (Ind. Dem.), Tribune (Rep.), Globe (Ind.), Evening Post (Ind.), Brooklyn People (Ind. Dem.), Times (Rep.), Citizen (Dem.), Newark News (Ind.), Philadelphia Evening Ledger and (Rep.), the Chicago Post (Rep.), the Chicago News (Ind.), St. Louis Globe Democrat (Rep.), St. Paul Dispatch (Ind.).

But perhaps these pleasant words from London would only heighten the displeasure of Mr. Hearst, of the New York American, if he attacks Mr. Bryan for appearing in the role of the "correspondence" between Senator Stone and the state department in evidently designed to give the administration the opportunity to retract its recent letter and recede from the position of firmness it recently assumed toward England regarding American participation in the war.

Every Day's Work, Makes Roads Better if Done Intelligently - Merchants Aid in Work. No man who farms should begrudge the time he spends in grading, dragging, and ditching the highways.

Charge of discrimination there rests upon a possibility which has not yet materialized. Mr. Bryan points out that vigorous protest has been made to the British government against interference with our shipping, and that our attitude on the subject of contraband has been made known to that government.

OLD ROMAN WIRELESS STATION

A few miles north of Marseille, and within easy walk of the train to Aix-en-Provence, lies a typical provincial village that tourists usually miss. It was founded by the Romans during their occupation of the south of France, and is built in accordance with the custom of that time.

Entirely outside of the field of medical science, the art of natural selection is the broadest means by which nature distinguishes as physicians men of great honor, now and then, as authors. Especially in creative literature they display notable gifts.

Perfect neutrality can hardly be expected in the school and college departments of modern languages, and that they should get on with so little friction as has been reported is highly creditable. The storm center seems to have been in the field of philology.

The close of the year is a very appropriate time for the individual to do up what the business man does up at the end of the year. The flight of time, as marked by the approach of another year, must bring home to the thoughtful man, a realization of the fact that his best earnings years cannot last indefinitely.

Do not say a cross, disagreeable word until you have revolved it in your mind several times and even then don't use it unless you can first try it on a wooden Indian.

Mokuweewe, in Hawaii, is trying to get into the limelight with a volcanic eruption, but it hasn't a chance with a name that sounds so much like an explosion.

EVERY FARMER SHOULD HELP. Every Day's Work, Makes Roads Better if Done Intelligently - Merchants Aid in Work. No man who farms should begrudge the time he spends in grading, dragging, and ditching the highways.

VARNEY'S Valentine Suggestions

Ice cream-brick with heart center, heart shaped individual (white cream), ice cream brick with cherries, red ice cream brick with (white center), chocolate heart for place card, lava chocolate hearts for prizes, conversation cards for fun.

DETECTING THE LIAR. A western judge is responsible for the statement that there is more perjury before the courts than ever before. "Simultaneously" an osteopath, addressing a convention in New York, declares that the liar's blood pressure increases when he is perjurating.

The apparently marvelous way in which Indians, Eskimos and other primitive people make their way through forests, snow-covered areas or other regions which have little to indicate direction to white newcomers, has led to a widespread belief that they possess a mysterious sixth sense of direction.

TALKS ON THRIFT. No. 52 - A Competence of Mistr. "Sow little, reap little." - Franklin. The close of the year is a very appropriate time for the individual to do up what the business man does up at the end of the year.

The farmers of the United States are preparing to plant the largest wheat crop ever put into the ground, in expectation of a huge demand from the nations concerned in the war.

Do not say a cross, disagreeable word until you have revolved it in your mind several times and even then don't use it unless you can first try it on a wooden Indian.

Mokuweewe, in Hawaii, is trying to get into the limelight with a volcanic eruption, but it hasn't a chance with a name that sounds so much like an explosion.

VARNEY'S Valentine Suggestions. Ice cream-brick with heart center, heart shaped individual (white cream), ice cream brick with cherries, red ice cream brick with (white center), chocolate heart for place card, lava chocolate hearts for prizes, conversation cards for fun.

VALENTINES 1c to \$2.50 Each at Clos' BookStore. Bookellers and Stationers.

FARM AND CITY LOANS ABSTRACTS. Twin Falls Title & Abstract Company. Hotel Perrine Building.

SHEEP FOR SALE. About 1400 young coarse ewes. About 800 coarse lambs. Inquire of Ben Strohheln, Payette, Idaho.

ARTESIAN CITY. Mrs. Geo. Strong has moved to a new home in Twin Falls.

AMESIAN CITY. Mrs. Geo. Strong has moved to a new home in Twin Falls.

NAMES FAMOUS IN WAR ANNALS. The names familiar to the students of the great wars of 100 years ago are appearing daily in current dispatches.

NAMES FAMOUS IN WAR ANNALS. The names familiar to the students of the great wars of 100 years ago are appearing daily in current dispatches.



Orpheum Theatre
Thursday, Friday and Saturday
This Week

Reeves and Miller
Novelty-Australian Troup, Quick Change Artists and Expert Dancers.

Moon and Soule
An excellent Harmony Duet Opera, Popular and Sweet Songs.

THE CITY OF DARKNESS
A Thrilling Two-Part Drama of a Doomed Man.

THE MUTUAL WEEKLY
Latest Happenings the World Over.

HOW HEROES ARE MADE
A Keystone Komedy

THE ARCHBISHOP
A Love Drama Featuring Wings and Greenwood.

MATINEES SATURDAY AT 2:30
Doors open at 7:00. Continuous show till 11:00.

THE MILLION DOLLAR MYSTERY.

Announcement is made by the Thaboussier Film Corporation that the final episode has just been completed and will soon be released and in it the mystery is solved.

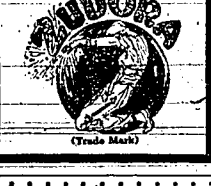

DUJUL NEWS.

From the Twin Falls Herald:
P. A. Miller was a passenger to Twin Falls Tuesday morning.

ary 11th. Everyone is cordially invited to attend.
Dr. E. J. Hopper, of Moscow, who is in Duhi on business the first of the week.

Mr. Frank Klancy came in from Colorado Sunday night to attend the musical show.
Earl Samuel's has accepted a position with the Palace Cleaning and Tailoring company.

Mr. and Mrs. H. W. Harmon left Friday evening for California to spend a few months.
Mr. and Mrs. Chas. Snyder returned home Saturday from Vinon, Iowa, where Mr. Snyder was called by the death of his mother.

Miss Platt left Monday morning for her home in Payette, after spending a couple of weeks here with her sister, Mrs. F. C. Marquardt.
Rev. E. P. Smith left Friday morning for Laramie, Wyoming, where he was called by the serious illness of his wife.

Mrs. L. W. Lovelace and daughter, Ruth, went to Twin Falls Friday morning for a few days to friends.

Grandma Hill suffered a light stroke of apoplexy last Monday, but is much improved. Dr. Spod, attended her.
Mrs. J. Stenhorst is recovering from a severe attack of the grippe.

Mr. and Mrs. Will Griffin of Hainesport, Sunday, with Mr. and Mrs. Weathery.
Ivan Tolman has been very ill, being threatened with appendicitis.

Mr. Briggs had his new blacksmith shop moved onto his lot which he recently purchased of James Boyd.
Low Rawlins was a passenger to Twin Falls Tuesday.

Mr. and Mrs. J. A. Johnson spent a couple of days in Twin Falls with their family.
Dr. Sullivan gave a good lecture on dogs at the school house last week.

Prof. Hyde assisted by Miss Knapney

carefully and conscientiously your time will have been well spent.
Light Weight Motor Car in Aid of Building Better Roads.
To build roads in good roads would be comparatively easy and inexpensive were we assured that the bulk of their use would be by light-weight motor cars.

When the opportunity to step into a better position, with doubled salary comes, you will be for it, you watch the classified ads.

MONEY TO LOAN
ON
Farm Lands and Twin Falls Residence Property
SWIM & ALDRICH
Bank & Trust Building

NOT OVERWORKED
Railroads Claim That Firemen on Big Engines Have Leisure Time.
Chicago, Feb. 4.—Firemen on western railroads will have found by over 6000 actual stop watch tests to occupy more than 100 per cent of their time.

COMMUNICATION
To the Twin Falls Times.
Twin Falls, Idaho.
Gentlemen:—I am a deplorable fact that 93 times out of 100, no matter how smart or sensible a man is before, he seems to lose all the common sense he had before the company he is in.

CLARENCE POWELL
Comedian with Richards and Pringle's Famous Georgia minstrels at the Lavering theatre, Friday and Saturday February 12 and 13, with matinee on Saturday.

RIGHTS OF DRUGGISTS DEFINED
Supreme Court Makes Ruling on Height Law.
A test case under the Height Liquor law, in which the Idaho Pharmaceutical association was interested, was decided by the supreme court.

LIVE STOCK INCREASING
Million and Quarter More Beef Cattle in United States.
For the first time in many years information collected by the government shows that all classes of live stock in the United States are increasing in numbers.

and make their own parts and of most instances—(3) manufacture at a lower cost, only when a certain volume of cars is reached.

and make their own parts and of most instances—(3) manufacture at a lower cost, only when a certain volume of cars is reached.

and make their own parts and of most instances—(3) manufacture at a lower cost, only when a certain volume of cars is reached.

and make their own parts and of most instances—(3) manufacture at a lower cost, only when a certain volume of cars is reached.

and make their own parts and of most instances—(3) manufacture at a lower cost, only when a certain volume of cars is reached.



# POULTRY FACTS

## SUITABLE HOUSE FOR DUCKS

(By D. O. BAFFO, University of Illinois.)  
 Much less expensive buildings will answer for ducks than are required for hens. The essentials are a dry floor, which should be kept well bedded with straw or shavings, adding a fresh layer on top as the old litter becomes soiled or damp. It is not necessary to clean the house out, as the droppings do not heat like hen manure. The roof must be tight, and the sides made of wire sheeting material. A window 2x3 feet made to slide, and a drop door 2x3 feet for the ducks, with another door for the attendant to enter, are all the openings necessary. The house should be 12x12 feet for each flock of 20 ducks. A large yard is unnecessary during the laying season, as the birds will not exercise much. The food and water should be given outside the house, and the yards should be kept free from mud by the use of clinders or litter.



A Fine Flock of Ducklings.

Food in the pond for the ducks can not soil and waste the food. About the middle of November, the birds are put on their laying ration, which must not be changed till the season ends. Feed night and morning the following mixture: five parts of corn chop, five parts of bran, two parts of middlings, two parts of meat scraps, four parts of cut green stuff, five per cent of coarse sand. Mix and mix with the mix in scrubby. An addition of three or four parts of boiled vegetables is desirable if it can be provided. The "greenstuff" may be rice, clover, oats, alfalfa, or whatever can be most easily provided. In the winter finely cut hay or alfalfa that has been scalded over night is a good substitute.

One large duck lover states: "In exactly three weeks after beginning this feeding, we will see fine ducks gather eggs." Pekin ducks are splendid layers, and large flocks will average 120 to 140 eggs per duck in the season.

## HENS' DUST BATH IN WINTER

Fine Road Dust Is Essential for Keeping Fowls Free From Vermin During Cold Weather.

A box of fine road dust should be kept within easy reach of the hens every day in the year, when there is no dust in the yard for the hens to wallow in. Of course, hens on free range in summer and fall will usually find an unlimited supply of dust ready at hand, or at least all we need to do is to spread up a place if the soil in the yard is hard. The dust bath is just as essential in winter in keeping the hens free from lice as it is in hot weather. Lice thrive and multiply in winter as well as in summer; not so rapidly, of course, yet fast enough in the average poultry house to make life a torture for the hens if nothing is done to keep the insects in check.

## POULTRY NOTES

As a rule, Monday is the best killing day.

A great amount of water is used to form an egg.

In packing dressed poultry for shipment, never use straw, cloth or paper.

See that the carcasses are in such condition that they attract the eye of the customer.

Poor carcasses should never be sent to a city market; neither should they be packed with root beer.

Remember to see whether to increase the meat ration, as the hens need it to keep up the heat for the body.

In March the broiler market calls for the and a quarter to three cents. April, one and a half pound; May, one and a quarter to two pounds.

The French tend considerable buck to the turkey, believing that this grade is superior to the high dollar, nutty variety much liked by the epicures.

# IDLERS DESTROY ALL CHANCES OF PROFIT



Get Rid of the Old Machinery and Have the Most Up-to-Date, Labor-Saving Kind—This is an Era of Efficiency.

(By JOHN D. FRIENTZ.)  
 A good many years ago I suddenly woke up to the fact that the idlers on the farm are the things that keep a man from making money. When I came West fifteen years ago I visited a big manufacturing plant at Chicago and I was struck by the system which kept everybody and everything busy.

In going through the factory I could not see an idle man nor an idle machine. Everything and everybody was on the jump every minute. No lost motion, no loafing on the job. And as I pondered over the matter on my way to my new farm I began to realize how much I had lost in the past through maintaining idle and unproductive things.

As soon as I got settled I sold off three old horses I had brought with me, and bought two good ones. I traded four cows that had never been up to the mark for two that gave more milk than the four ever did, and I invested some of my capital in a flock of the best brood sows I could buy in the county.

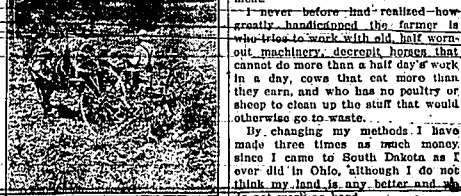

Then I traded an old reaper that I had hauled from central Ohio for five tons of bees and a good plow. I made up my mind that I would have the best tools and the best live stock.

## GOOD PROTECTION FOR TREES

Pennsylvania Expert Recommends That All Litter Be Removed and Earth Mound Be Erected.

The damage to trees, particularly in young orchards, from gnawing by rabbits and mice during the winter time is very great. Last winter in particular there was unusual abundance of field mice. When the snow thawed from meadows the burrows of mice could be seen extending in all directions. Many young trees planted in soil or where manure or much came closely around their bases were completely girdled by these animals. As a precautionary measure, Professor Paddock of Ohio college of agriculture recommends that litter of all kinds be removed from around the trunks of young trees and that a six-inch mound of earth, thrown about trunks of such trees is also a good plan. This protection of earth also safeguards to a certain extent against winter injury.

One does not want to go to the other extreme, however, and remove all covering from the tops, tree roots. Experiment has shown that a certain amount of organic matter in or on the soil will often protect the trees from injury during a hard winter.

Rabbits are always present and the possibility of injury should always be guarded against. One of the ways recommended for preventing the rabbits from gnawing the trees is to protect them with some form of tree protector. This may either be a cylinder of fine-meshed woven wire or wood veneer or cloth.

Good Type of Brood Sow  
 In selecting a brood sow, form is first to be considered. The body should be finely built, vigorous, long with heavy quarters, fat back, short snout, ears and limbs. The neck should not be too short. She should be a vigorous feeder, with great capacity, because an indolent feeder will starve her pigs. A sow whose litter ranges less than eight to twelve pigs each is a failure.

Less Seed Required.  
 Less seed to the acre is required where oats are sown with the drill than when seeded broadcast.

It is very often as much the fault of the milker, if the cow goes dry, as it is the fault of the cow herself. The way she is handled and the feed she is given are important factors.

# ORCHARD CLEANINGS

## GOOD TILLING BY EXPLOSION

Experiments Have Proved That Young Trees Grow More Rapidly and Vigorously by This Method.

It begins to look as if cultivation of the soil by explosion is to be one of the recognized methods of farming in the future, just as locomotion by explosion is already one of the principal means of getting carried about. In other words, the "explosive plow" will become as familiar as the explosive engine.

English authority on high explosives, W. Mearns, points out that this new method of cultivation is especially beneficial to orchards. Instead of digging a hole with the spade in which to plant a young tree, an explosive is already one of the principal means of getting carried about.

This extends far beyond the edges of the excavation, and below its bottom, as the fresh supplies of chemical food are brought within reach of the roots of the tree.

Experiments have proved that young trees planted in ground prepared by explosion grow much more rapidly and vigorously than those planted in the usual way, and begin to bear fruit sooner.

Old exhausted orchards may be reinvigorated by the use of explosives. In some cases small cartridges are exploded under the roots of the trees and in other cases larger cartridges, buried three or more feet deep, are exploded midway between trees standing 15 feet apart. The result is to loosen the soil without injuring the trees.

## HARM BY APPLE TREE BORER

Thick Whitewashes on Trunk and Limbs Act as Repellent Against Female.

The flat-head borer is a very destructive insect. It is characterized by its habit of boring into the trunk and properly planted trees which die soon after setting out, are killed by the larvae of these small, active, copper-colored beetles. Young trees of almost every variety are attacked, especially if set out near woodlands containing oak, which seems to be the favorite host; and from which the borers breed out in large numbers.

It is not difficult to find the entrance to the tree, so external sprays or applications are satisfactory, and the only course of treatment is personal attention to each infested tree.

Preventive methods are more successful. A thick coating of some harmless substance is applied to the trunk and limbs.



Injury Caused by Flat-Headed Apple Tree Borer.

Trunks and larger limbs of young trees should be sprayed against the female desiring to deposit her eggs. Thick whitewash painted or sprayed on the tree acts as good repellent. If the appearance of whitewashed trees is objectionable, the addition of a little lampblack will tone down the brilliant white to a gray, still leaving the caustic lime unaltered. Thick soap washes are also recommended for this treatment.

Gooseberry Pruning.  
 Every spring strong roots are thrown out from the gooseberry bush and these bear fruit the following season. The old wood must be removed to make room for the new, or else you will soon have a mass of shoots so crowded that they bear no fruit. It is not meant that the old wood should be cut every year. Rather select two or three good shoots and let them branch out to be the fruit bearers for some years. Meanwhile remove the most of the new growth.

Cost of Production.  
 How much has it cost you to produce a box of apples? Unless you know the cost of producing a box of fruit you should not find fault with the market price.

Common Peach Disease.  
 Leaf curl is a more or less common disease in all peach-growing regions of the world, and in some places has proved the most destructive of all diseases.

SCHEDULE  
 Twin Falls Electric Railroad

Leave	Arrive
7:30 A. M. Depot	Shoshone Falls
8:00 A. M. Depot	Shoshone Falls
8:30 P. M. Depot	Shoshone Falls
9:00 P. M. Depot	Shoshone Falls

# PROFESSIONAL CARDS

**E. A. WESTON, ARCHITECT.**  
 I plan anything from bungalows to elaborate mansions. Office, Central Building.

**Drs. Atherton and Atkinson.**  
 Practitioners of Chiropractic and Naturopathic Treatment. Chronic Diseases Specially. Office 220 4th Ave. East, Twin Falls, Idaho.

**DENTISTS.**  
**Dr. D. Brown Levers,** Dentist. Specialist in Crown and Bridge Work. Over Varnoy's Candy Store. Telephone 109.

**TWIN FALLS, IDAHO ATTORNEYS.**  
**NORTH & STEPHAN,** Attorneys-at-Law. General Practice. Boyd Block. Twin Falls, Idaho.

**E. M. WOLFE,** Lawyer. Office in F. D. Building. Twin Falls, Idaho.

**ASHER B. WILSON,** Lawyer. Practice in all courts. Room 14 First National Bank Bldg. Twin Falls, Idaho. Office Phone 36 Residence Phone 55.

**TAYLOR CUMMINS,** Attorney-at-Law. Room 3. Twin Falls Bank & Trust Bldg. Twin Falls, Idaho.

**PORTER & SMITH,** Attorneys-at-Law. Room No. 8, First Nat. Bank Bldg. Twin Falls, Idaho.

**SWEENEY & SWEENEY,** Attorneys-at-Law. Will practice in All Courts. IDAHO Twin Falls Commercial Club.

**W. P. Guthrie, A. M. Bored GUTHRIE & BOWEN** Attorneys-at-Law. Offices—Twin Falls Bank Bldg. Twin Falls, Idaho.

**J. H. WISE, LAWYER.** Office Rooms 7 & 7, Twin Falls Bank and Trust Co. Building. Twin Falls, Idaho.

**UNDERTAKERS.**  
**P. J. GROSSMAN,** Successor of C. J. Walker. UNDERTAKERS. Open Day & Night. All Calls Responded to Promptly. Private Ambulance. Harder Bldg. 230 Second Ave. East. Phone 110. Twin Falls, Idaho.

**DRESSMAKING.**  
**MRS. F. A. WESTON,** First Class Dressmaking. At reasonable prices. Central Building.

**SURVEYORS.**  
**J. C. PORTERFIELD, C. E.** Maine, Hydraulic and Structural Work. LICENSED LAND SURVEYOR. Room 12, First National Bank Building. Residence Phone 885W.

**FRATERNAL SOCIETIES.**  
**M. W. A. CAMP** No. 10690. Meet and 4th Thursday. Mease Hall.

**F. C. SCRANTON** Consul. Licenses No. 369. J. Paul Smith, Clerk. Residence Phone 674.

**G. HULL,** Piano Toner. 23 years experience in tuning, voicing and action regulating and repairing. Office at Bogerson Hotel. P. O. Box 574. Twin Falls, Idaho.

**IDAHO SOUTHERN RAILROAD.** Trains Schedule. Effective May 17, 1914.  
 Daily No. 2. Stations. Daily No. 1. 9:00 a. m. Lv. Gooding. Ar. 1:00 p. m. 12:30 p. m. Lv. Bonanza. Ar. 12:35 p. m. 9:05 a. m. Lv. Woodrill. Ar. 12:25 p. m. 9:20 a. m. Lv. Admore. Ar. 12:10 p. m. 9:30 a. m. Ar. Jerome. Lv. 11:55 a. m.



When you buy the new Ford Sedan you buy the Service and Essential Comforts obtained in the high-priced limousine—but you don't pay the extravagant first cost and the excessive maintenance expense. The new Ford Sedan is like the other 775,000 Fords already in use—low in Cost, high in Quality and the most economical car to run that was ever built—on the average of less than two cents per mile.

Ford Sedan \$975; Coupelet \$750; Town Car \$690; Touring Car \$490; Runabout \$440. All fully equipped, f. o. b. Detroit.

On sale at the  
**WESTERN AUTO CO.**

Buyers will share in profits if we sell at retail 300,000 new Ford cars between August 1914 and August 1915.

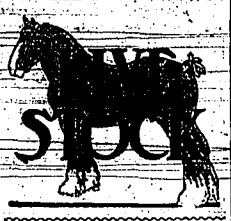

**AGED-BROOD SOWS ARE BEST**

Regular Breeders With Large Litters and Who Take Good Care of Pigs Are Proper Ones to Keep

Sows that are regular breeders, care of the little pigs, should be kept until they fail to be good producers. The principal test of whether or a sow is a good milker or not is the thrift of her pigs, and her condition while suckling them. If they thrive, and she eats liberally and keeps in good health and digestion; and at the same time becomes a little thin while nursing her pigs, it is pretty good evidence that she is a good mother and should be kept as long as her usefulness lasts.

A regular breeder and a good mother is worth fully \$50, and is a valuable animal.

The young brood sow usually improves as she matures, so that better results may be expected the second year.

Very little progress can be made in building up a good herd of hogs if the policy is to dispose of the young sows after they have farrowed one or two litters. Young sows are



Champion Red Purc sow.

as a rule, not as dependable producers as mature sows. They will, however, develop at their maturity, and can often be trained a number of years to advantage.

Young sows do not farrow as strong litters and they are usually smaller than those from the mature sows.

Young sows that are growing should be fed more liberally than older ones. The latter, if they have a warm, dry pen to sleep in, with plenty of dry leaves or straw for bedding, will require very little food.

We feed our brood sows principally on bran soaked in water and whole oats. We always raise a few stock beets and cabbage to feed when grass cannot be had. Keep an abundant supply of wood ash, or coal made from burnt corn cobs in the feeding room. One of our most successful breeders keeps his brood sows in ten-acre woods and grass pasture the year round.

**TEACHING THE COLT TO LEAD**

Take the Little Fellows When They are Young and Easily Taught—Don't Get in a Hurry.

(By M. COVERDELL.)  
You often see a man kick and cuff the colt around, every time it happens to get in his way.

After a while you will notice this same fellow out with the family helping him to hem up a two-year-old colt, while he can put a halter on him.

For the first two or three times they get the halter on, they have a regular circus in teaching the animal to lead and do halterwork. It is mighty hard and dangerous work, too, this breaking in big, strong two-year-old colts.

Why not take the little fellows in hand when they are small, easily handled and quick to learn? Slip the halter on the colt occasionally and by slow degrees get it accustomed to leading up, when the lead strap is tightened and you move.

But don't get in a hurry. The colt has been used to going ahead of you, so don't expect it to follow too soon.

A lump of sugar, or a few oats held in the hand just in front of the little fellow are much better assistants in teaching it to lead than dragging it by the lead strap and having someone behind it with a club or a fishing-pole to "shoo" it along.

Value of Roughage.  
The nutritive value of winter roughage for stock depends in a large measure upon the palatability. This is a point that should be given much consideration in making up the grain ration for the stock.

Good Investment.  
The pure-bred mare is a good investment to the small farmer, and will allow her to share the work of the place she will do nearly as much work as a gelding, and raise a good colt beside.

**GERMAN PRISONERS IN ENGLAND**

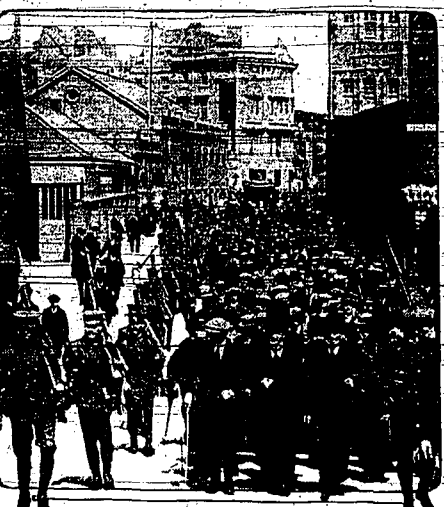

Two hundred German reservists being marched through the streets of London by English troops. They were captured as they were about to leave for the continent.

**ISLAND THAT PROTECTS KAISER'S FLEET**

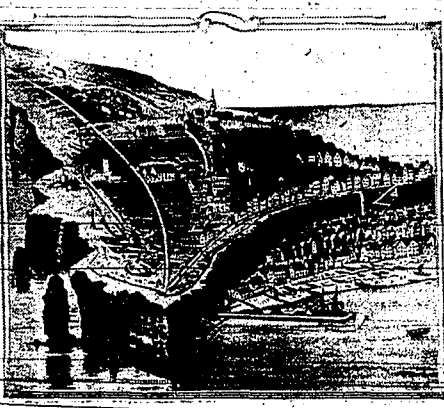

The island of Heligoland has been powerfully fortified by Germany since its acquisition from England, and now is a practically impenetrable guardian of Germany's part of the North sea and the Kiel canal, where the kaiser's fleet is believed to be sheltered.

**JAPANESE INFANTRY IN TRENCHES**



**REPORTED CUT TO PIECES BEFORE LIEGE**



These are the famous Uhlans of the German army that are reported to have been annihilated by Belgians in the fighting around Liege.

**DAIRY**

**BEST TIME FOR FRESHENING**

Several Good Reasons for Having Cows Drop Calves During Month of September and October.

It is generally held by breeders that the best time to have cows freshen is the months of September and October. There are several reasons for having cows calve at this time. First, the cow will produce more milk when she freshens in the fall instead of in the spring, according to the best authorities. The price for the best milk products are higher during the winter months than in summer; third, calves born in the fall may be turned out the



We Should Keep Cows in Pasture Our Needs.

pasture to better advantage than those born in the spring; they are also more capable of protecting themselves from flies. When cows freshen at this season of the year, and it is desirable, have them freshen the following year at the same time, it is necessary to carry them for three months before breeding. This is the usual practice among the best dairymen.

We would say that it would be better to begin breeding the animals in the first of January if it is desired to have them freshen in the fall, for it is a possibility that it will require more than one breeding—Hoar's Dairyman.

**CLEAN WATER IS NECESSARY**

Artificial Pond Erected by Farmer Proves Quite Adequate for All Needs of Farm.

Good clean water is an essential necessity for the comfort and well-being of the dairy herd. Getting the well water, if good, is possibly the best, but when there is not a sufficient supply a good deep pond does not come amiss.

We have an artificial pond which supplies our needs in this direction, which is ordinarily from twelve to fourteen feet deep, and well.

This pond was made by building a dam across a hollow in the pasture, 45 feet wide at the bottom and wide enough at the top so a team could be driven across, says an illustration in Farmers' Review. A wall on the side of the dam was constructed of twelve-inch white oak timbers to prevent wash from breaking the dam. The outlet is not over the dam, but on the side.

To accomplish this task three teams of four or five men were kept busy for three weeks. After the dam had settled it was built up to the necessary height twice at different intervals.

Here you have with a small outlay, and have a good old-fashioned well when you so desire, in the neighborhood you have a place to stake, and a most excellent place for an abundance of feed for the icehouse. Not only this, but the neighborhood at this time has the privilege of securing all the water they wish to use. The wells go dry there is plenty there to meet the demand. It took a lot of hard labor and buckache, but it has given us 12 years or more of service.

**JUDGMENT IN BUYING COWS**

If Marking Has Characteristic Color Markings for Her Breed She Is Always Easily Saleable.

When buying cows, don't buy anything that won't sell well again. In case you should want to do so. The demand is for good cowboys, leading breeds, and if a cow has characteristic color markings she is bred, she is easily saleable. Of course, to sell a cow on the strength of her color alone is hardly fair to the buyer. Get them with color combined with production. The chances are, however, that once you have a nice looking cow that is a persistent milk producer will not be tempted to part with her, no matter how short of money you may be.

Water Supply for Cows.  
In winter, the water supply for dairy cows should have close attention. The water from the outdoor tank should be heated before use, or the water should be allowed to warm up in the barn.

When the opportunity to step right in comes, you'll be in line for it if you watch the classified ads.

Orson Grounds has poultry at Modern Packing company. Dec. 7.

See the

**Gray & Davis Electric Starter**

on the Ford Car at the

**Western Auto Co.**

F. F. BRACKEN, President. DR. C. R. SCOTT, Vice President.  
URBAN TRACEY, Cashier.

**The Idaho State Bank**  
Of Twin Falls, Idaho

**CAPITAL \$50,000**

INTEREST PAID ON TIME DEPOSITS

DIRECTORS  
F. F. BRACKEN DAVID BROWN C. FAHRNEY  
JAMES McMILLAN F. C. SMITH C. R. SCOTT URBAN TRACEY

**Twin Falls Bank & Trust Co.**

W. S. McCORMICK, President. H. J. FAILING, Vice President.  
C. J. HANN, Cashier

**Capital and Surplus \$125,000.00**

The bank of personal service—We solicit your patronage  
Farm Loans a Specialty

**We Have Moved**

To the Boyd Block where with new and up-to-date fixtures we are now able to serve our patrons in first class style.

**TWIN FALLS CAFE**

OPEN DAY AND NIGHT

Capital - \$100,000  
Surplus and Profits \$40,000

**THE FIRST NATIONAL BANK**

OF TWIN FALLS

We invite Your Business

Member Twin Falls Commercial Club.

**FOR SALE**

One and one-fourth miles north of water on 6th street, Twin Falls.

1 team, smooth mouth horses and harness; 1 cow giving milk; 1 half-bred, one 14-day Kentucky grain drill; one 2 1/2' Studbaker lawnmower wagon, 2 sets of harness, wagon springs, 3 ton and 1 1/2 ton; 1 Deering hay rake; 1 buggy; 1 Milwaukee binder; 1 Dano stacker and back rake; 1 good land leveler; 1 good blacksmith outfit; 1 Mackwell 2-cyl. runabout; 1 1/2 order; 5 or 6 tons of hay, some oats and wheat and barley; 1 steel range, H.H. goods, leather bed, canned fruit, 46 sets, pens, 12 qts. cherries, bankable paper required.

W. J. MORGAN, Box 84.

Subscribe for the Times NOW.

GENERAL SERVICES STARTED

Religious Campaign at Christian Church. Attracting Attention.

Waver Evangelist campaign. Every indication ought to be that the most important series of religious services held in Southern Idaho...



The Waver party, as all ministers of the Christian church, hold as a sacred duty for faith and edification...

reaches and the unusual interest shown in all lines of church work by persons who are not identified with the church...

SOLUTION OF THE MYSTERY

Final Episode of the Million Dollar Film Announced.

Chicago, Feb. 3, 1914. Mr. Wilbur S. Hill, managing editor of the Times, Twin Falls, Idaho...

The picture of the fortunate author will be shown in conjunction with the first release of the films which will be made to-theatres throughout the country Monday, May 3.

The Waver party, as all ministers of the Christian church, hold as a sacred duty for faith and edification...

SOLUTION OF THE MYSTERY

Final Episode of the Million Dollar Film Announced.

Chicago, Feb. 3, 1914. Mr. Wilbur S. Hill, managing editor of the Times, Twin Falls, Idaho...

The picture of the fortunate author will be shown in conjunction with the first release of the films which will be made to-theatres throughout the country Monday, May 3.

The Waver party, as all ministers of the Christian church, hold as a sacred duty for faith and edification...

10 DAYS More and Jenkins Sale Closes

Everything throughout the store has a bargain price—the greatest values ever seen in Twin Falls. We mention a few of them here—come and see.

Men's Work Shoes, Men's Suits, Ladies' Underwear, Men's Dress Shoes, Men's Overcoats, Table Linens, Boys' Suits, Boys' Overcoats, Ladies Dress Shoes, New Rain Coats, Prices for 10 Days, Special Notice.

Jenkins & Co. Where Goods Are Being Sold Cheap

The Cash Store - Twin Falls



Slaughter-House Hill, Boise, Idaho—50 Per Cent. Grade

Buick Model B37 Only Car Under 50 Horse Power to Climb This Hill. Cars Like Men Are Great for What They Do. No Car Can Do More Than the 1915 Buick.

Come in and let us prove this to you. Let us prove to you that the Buick offers more power and sturdiness for the dollars than any car...

We have a carload of Buicks due here next Monday and another carload on the road. Come in and see them. Lind Automobile Company.

large herd of hogs fed on the field pens until the corn got so it suited them better than the peas and then the hogs devoted their time to shucking...

SNOW BENEFITS NORTHWEST

Precipitation Past Ten Days Changed Crop Outlook. With another fall of snow the past week spreading a white mantle four to six inches deep over the valley...

Spraying Outfits. A barrel sprayer will spray from five to six acres of orchard and costs complete, from \$20 to \$25. A hand sprayer is useful for whitewashing or spraying a dozen trees or less...

Pruning Fruit Trees. Some kinds of fruit trees and vines need to be pruned annually, while others may be but rarely and little pruned.

SAYS DUCKS ARE MENACE

Ducks Are Helping Themselves to Big Food. Since the coming of the closed season on ducks they have become quite numerous and are doing a great deal of damage to the fish hatchery at Springfield...

FOR SALE—Good, young, hearty team of mules, also one lighter team, cash or note. L. H. Darrow, phone 614-N. Feb. 2, 1914.

FOR SALE—Young team, \$300, Magnus Larsen, Rock Creek, Idaho. Jan. 29, Feb. 2, 2, 2, 12-14.

FOR SALE—Portable or stationary 15 hp. Fairbank-Morse gasoline engine, thoroughly overhauled, and as good as new, at a bargain. George F. Moore, route 2, Twin Falls. Jan. 16, Feb. 12, 12-14.

FOR SALE—Grade station, three-fourths Porcheron and one-fourth Black, weight 1500 lbs. good setting, good brooder, extra good work horse, age 5 years. W. E. Bush, R. F. D. No. 1, Filer. Jan. 8, 12.

FOR SALE—Two room house and lot. \$5000 firm payment. See E. A. Moon, at shop near P. O. Jan. 8, 12.

WANTED—By man and wife, work on ranch. 628 4th avenue west. Jan. 12-16-19-23-24.

WANTED—A green female canary bird. L. B. Sullivan, route 3, Twin Falls. Feb. 9-12-14.

GIRL WANTED—For general house work. Mrs. C. C. Bedford, 238, 8th Ave. E. Feb. 2.

DRESS MAKING—635 4th Ave. E. May 5.

WANTED—Position on ranch—by man and wife. Can give references. Lester Fender, Hollister, Idaho. R. O. Box 3. Jan. 29 Feb. 16, 16.

FOR TRADE—Estate, for horse, Hooper Near and Second Hand Store, 207 Shoshone St. Feb. 9-12.

FOR TRADE—City lot for automobile or stock. D. M. Road. Feb. 9 Mar. 12, 14.

FOR SALE—Good, young, hearty team of mules, also one lighter team, cash or note. L. H. Darrow, phone 614-N. Feb. 2, 1914.

FOR SALE—Young team, \$300, Magnus Larsen, Rock Creek, Idaho. Jan. 29, Feb. 2, 2, 2, 12-14.

FOR SALE—Portable or stationary 15 hp. Fairbank-Morse gasoline engine, thoroughly overhauled, and as good as new, at a bargain. George F. Moore, route 2, Twin Falls. Jan. 16, Feb. 12, 12-14.

FOR SALE—Grade station, three-fourths Porcheron and one-fourth Black, weight 1500 lbs. good setting, good brooder, extra good work horse, age 5 years. W. E. Bush, R. F. D. No. 1, Filer. Jan. 8, 12.

FOR SALE—Two room house and lot. \$5000 firm payment. See E. A. Moon, at shop near P. O. Jan. 8, 12.

WANTED—By man and wife, work on ranch. 628 4th avenue west. Jan. 12-16-19-23-24.

WANTED—A green female canary bird. L. B. Sullivan, route 3, Twin Falls. Feb. 9-12-14.

GIRL WANTED—For general house work. Mrs. C. C. Bedford, 238, 8th Ave. E. Feb. 2.

DRESS MAKING—635 4th Ave. E. May 5.

WANTED—Position on ranch—by man and wife. Can give references. Lester Fender, Hollister, Idaho. R. O. Box 3. Jan. 29 Feb. 16, 16.

FOR TRADE—Estate, for horse, Hooper Near and Second Hand Store, 207 Shoshone St. Feb. 9-12.

FOR TRADE—City lot for automobile or stock. D. M. Road. Feb. 9 Mar. 12, 14.

Classified Advertisements

ALL ADVERTISING UNDER THIS HEAD CASH IN ADVANCE. FOR SALE—Automobile dress, Four new, 303, guaranteed. Ford size, \$800 cash. J. H. Boyd, Murfreesboro, Tenn. Feb. 12-14.