TWIN FALLS DAILY NEWS

VOL. I. NO. 300. TWIN FALLS, IDAHO, MONDAY, JANUARY 6, 1919. PRICE FIVE CENTS

WORLD PEOPLES SHALL DICTATE PEACE TREATY

Wilson Tells Southern Ally that Statesmen Must Abide by the General Interest Rather than Private Opinion

PRESIDENT'S PARTY GIVEN THE GREATEST RECEPTION

Receives Delegation of Widows and Mothers in Mourning and Promises Them Sacrifices Were Not in Vain

By ROBERT J. BENDER

MILAN, Jan. 5.—(Delayed)—The peace settlement must be dictated by the people of the world, not by the statesmen, President Wilson declared today in acknowledging bestowal of a citizenship of Milan upon him.

The peace delegates must abide by the spirit of the working classes and obtain peace for the general interest, instead of special interests, the president said. The workers are the leaders in establishing international opinion, which must be the guide of the peace conference throughout their labors.

The president urged that the league of nations be regarded as the most fundamental part of the peace settlement.

One Common Cause

Following presentation of a memorial from wounded Italians, President Wilson said:

"Your ideals are ours. These ideals must become those of the peace delegates. The league of nations will prevent repetition of this war.

The president later received a delegation of mothers and widows, all in mourning.

"American boys came to Europe to help make the world free," he said to them. "We will see that their work was not in vain. The league of nations, which will arise from the peace conference, will prevent other wars."

Leads the Music

The reception accorded President Wilson on his arrival in Milan was perhaps the most enthusiastic he has encountered in Europe. He and Mrs. Wilson were nearly dragged from their carriages by the eager crowds.

The climax came when, after he had arrived at the palace, the president stood on a balcony and led a band in playing the Italian national anthem. As he swung his arms in rhythm to the music, smiling all the while, the people went literally crazy with enthusiasm.

When the presidential party arrived in Genoa yesterday it was raining, but the weather failed to dampen the spirits of the people. His three hour stay there was crowded with demonstrations of wild enthusiasm.

The weather suddenly cleared and the sun was shining brightly as the special train pulled into the station at Milan. In a brief speech he said he knew the

(Continued on page eight)

GERMAN CAUSES OF RADICALISM

Reasons for the Growth of Extreme Measures of the Hohenzollerns

By JOHN GRAUDENZ

BERLIN, Jan. 5 (Delayed).—Bolshevism in Germany is in general an intellectual movement, with practically no violence as compared with the Russian variety.

This form of radicalism is slowly gaining ground in Germany. The reasons for this can be summed up as follows:

First, Russian funds are being spent freely by agitators among the workmen and soldiers.

Second, there is a growing fear that entente capitalism intends to exploit Germany.

Third, unemployment and lack of food continues.

Men out of work and deserters from the army and navy who are finding it increasingly difficult to get enough to eat, are easily influenced by the Bolsheviki. Most of the followers of Karl Liebknecht, the recognized leader of the movement, are to be found in Berlin, Bremen and a few industrial districts in the Rhineland and Silisia.

It is impossible to obtain actual figures as to the number of Bolsheviki in Germany, but the nominations of Spartacusmanians (German Bolsheviki) as candidates for the national elections, indicate they are in a very small minority.

More Combat Troops to be Returned Soon

General Will Assign 100,000 More Men for Early Convoy to America

By CARL D. GROAT

WASHINGTON, Jan. 6. — General Pershing has notified the war department that he expects before March 1 to assign to early convoy 00,000 combat troops in addition to the 375,000 troops now on the priority list.

With tonnage now in sight, the war department expected to bring home 200,000 troops this month and to maintain that rate hereafter.

In these circumstances, the 30th, 37th, and 91st divisions and the 2nd corps headquarters, the latest units on the priority list, should be on the seas before March 1.

Favorable Report on Appropriation Bill

Money Asked by President to Feed Starving Europe Is Likely to be Granted

WASHINGTON, Jan. 6.—The house appropriations committee today reported favorably a resolution to appropriate $100,000,000 to feed the starving peoples of Europe as requested by President Wilson.

The committee resolution, however, differs in form from the one suggested by Secretary of the Treasury Glass.

GOVERNOR DAVIS TAKES COMMAND OF IDAHO GUARD

Signature to Order Number One Carries with It Appointments to Military Positions—S. L. Hodgin Judge Advocate

(Special to The News)

BOISE, Jan. 6.—The first official act of Governor Davis of Idaho today after assuming his office was to sign Order No. 1 as commander in chief of the Idaho National Guard.

The signature of the chief executive made Albert H. Wilson of Clark's Ferry adjutant general of the guard with the rank of brigadier general. His appointment to the place had been announced before. General Wilson is a captain in the U. S. army and has served for about two years. He is a veteran of the Spanish-American war and a native of Nebraska.

Jaber Burns was appointed assistant adjutant general with a rank of major. He is also disbursing officer for the United States. Major Burns held the same office under the former administration.

Hodgin Gets Colonel's Rank

Shad L. Hodgin is appointed judge advocate general with the rank of colonel. He is a prominent lawyer of Twin Falls. Carroll C. Conant is made surgeon general with the rank of colonel. He is now in France and is a major with the old second Idaho, leaving that state with that unit. He is a resident of Weiser.

James F. Hassett, Pocatello railroad man and chief clerk to the general manager of the O. S. L., is made a colonel of the quartermaster's corps with Max Mayfield of Boise with the same rank. The latter is now in New York as on of the government's "dollar a year" men.

Veterans Named as Aides

Harold Jenness of Nampa, A. J. Gustin Preist of Boise and Thos. Nelbuhr, the latter one of the distinguished heroes of the war and holder of a French and American medal, are aides, with the rank of lieutenant colonel.

Russian Commanders Meet Mysterious End

STOCKHOLM, Jan. 6.—General Brusiloff, former commander in chief of the Russian armies, has been killed at Macow, according to dispatches received here today.

A dispatch from Bergen stated that General Kuropatkin, who commanded the Russian armies in the Russo-Japanese war, had been murdered. Bolshevists, the dispatch said, deny responsibility for his death.

Thinks Restrictions Should be Removed

WASHINGTON, Jan. 6.—The state department let it be known today that it believes economic restrictions against Germany must be relaxed if indemnities are to be paid by that nation.

At the same time the view was expressed that the blockade may be lifted before the peace treaty is actually signed.

GERMAN SAYS HE WILL MAKE PROPER PEACE

Foreign Minister Brockdorff-Rantzau Declares in Official Statement He Will Reject a Product of Force

LETTER OF PROMISES IS LIMIT RESPONSIBILITY

Says Enemies Trying to Throw Suspicion on Revolution and Avoid Program of President Wilson

COPENHAGEN, Jan. 6.—"I will negotiate a just and right peace, but not a peace by force, which would mean the annihilation and slavery of Germany," German Foreign Minister Brockdorff-Rantzau declared in an official statement, the text of which was received here today.

"Our enemies are trying to throw suspicion upon us, the German revolution, to avoid fulfillment of President Wilson's program. The assertion that the revolution is a sham is not true. It is also untrue that Germany will submit to the demands of brutal power.

"So long as I am in a position to make my word good, Germany will conscientiously fulfil her promises, but not a shade more than Germany recognizes as her promises."

Aim to Restore Order

BERLIN, Jan. 5 (Delayed).—Every effort of the present German government will be directed toward preservation of the empire from internal disorders until the national assembly, which will decide the ultimate fate of the government—can be convoked, Chancellor Ebert declared in an interview.

Ebert said the immediate task of the German army is to defend the country from invasion on the east. This task, he said, will be in the hands of Minister Noske. Philip Scheidemann and Count Broekdorff-Rantzau will direct preparations for the peace conference.

Ukranian Force Besieges Lembourg

AMSTERDAM, Jan. 6.—Ukrainian forces are besieging Lembourg, the fall of which is imminent because of lack of food, according to a nagency dispatch received here today.

Possession of Lemberg has been disrupted by the Poles and Ukrainians for some time. The Poles seized the city several weeks ago.

Poles Demanding City's Surrender

COPENHAGEN, Jan. 6.—The Poles have sent an ultimatum to the German demanding surrender of the city of Boutschen, it was reported in dispatches received here today.

(Beustchen is 110 miles east of Berlin and 40 miles west of Posen.)

REFOGEES SEND PEACE MISSION

Repatriated Mexicans Want a Safe Return and Assurance Against Violence

EL PASO, Tex., Jan. 6.—No agreement to participate in an armed movement to overthrow the Carranza government in Mexico was reached at a meeting of six hundred Mexican refugees in the courthouse here Sunday afternoon. Speakers advised against civil warfare and urged that delegates should be sent to Carranza, Villa, Zapata and other faction leaders to plead with them for guarantees for the safe return of expatriated Mexicans and for restoration of peace in Mexico.

An organization with these objects, known as the Alianza Liberal de Mexicanos, has established headquarters in New York City, with branches in several southern American cities.

Among the Mexicans who addressed the meeting were Felipe Cervantes, former Zapatista; John Medina, former chief of staff with Francisco Villa; Manuel Landa, former Diaz military commander, and Hilario Lozaya, once governor of the state of Durango.

WEATHER

Fair tonight and Tuesday, continued cold.

NATION MOURNS DEATH OF COLONEL ROOSEVELT

CITIZENS OF WORLD JOIN IN PAYING TRIBUTES TO MEMORY OF ROOSEVELT

Short Name Typical

"T. R." expressed to the average man in this and many other countries the full name of Colonel Roosevelt. Newspaper head writers, finding his name too long to be used in heads, contracted it to the initials.

It was typical of the former President's personality. He was vitriolic in comment. He coined many catch words which have become part of the national speech.

He popularized:
The Big Stick.
The Mollycoddle.
The Pussyfooter.
The Ananias Club.
The Malefactors of Great Wealth.
Race Suicide.
The short and ugly word.
The strenuous life.
Bully.
Delighted.

Royalty Send Condolences

LONDON, Jan. 6.—King George and Queen Mary, receiving the first news of Colonel Roosevelt's death through the United Press today, expressed the deepest regret.

Their majesties, who were at Sandringham palace, prepared immediately to telegraph condolences to Mrs. Roosevelt, as they did at the time of Lieut. Quentin Roosevelt's death.

The king's secretary said his majesty knew Colonel Roosevelt well, and was very fond of him.

Statements of Lawmakers

WASHINGTON, Jan. 6.—"I am profoundedly sorry to hear of Colonel Roosevelt's death," said Speaker Champ Clark.

"Personally, I thought a great deal of him and regarded him as one of the most remarkable men the country ever produced. I have had the highest personal regard for Colonel Roosevelt. I am greatly surprised and shocked to hear of his death."

"Foremost Citizen"

Senator New, Indiana, "The country has lost its foremost citizen. Colonel Roosevelt was a great man and a great American and a great patriot. Even those of us who differed with him in some things and at some times have always recognized and given testimony to his great qualities. Intellectually, there have been few in his class in the public life of this country. It is yet too early to estimate the effect of his policies and utterances upon the history of the country. Every American should at this time share in the regret that his career should have been brought to so sudden and untimely a close."

Senator Kenyon, Iowa, "Colonel Roosevelt's death distresses me. In my judgment he was our greatest American."

Borah's Tribute

Senator Borah, Idaho, "I am deeply sorry to hear of Colonel Roosevelt's death. He was one of the most marvelous figures in American history. In many respects he was without parallel in organizing and leading public opinion. The best this country owes him for his vision and courage in moulding public opinion to meet this last great conflict cannot be over estimated."

Bryan Expresses Regret

BALTIMORE, Jan. 6.—William J. Bryan expressed keen regret today of Colonel Roosevelt's death.

"He was a great American," said Bryan, "and his picturesque career will form a fascinating chapter in our nation's history.

"The rare qualities that won for Colonel Roosevelt a multitude of devoted followers, naturally arrayed against him a host of opponents, but his death puts an end to controversey and he will be mourned by foes as well as by friends.

"He was a great American and made a profound impression on the thought of his generation. His picturesque career will form a fascinating chapter in our nation's history."

Pay Tribute to Leadership

CHICAGO, Jan. 6.—Raymond Robins, prominent in the progressive party movement, said regarding Colonel Roosevelt's death:

"He challenged the mind and conscience of America and led his countrymen along paths of ordered progress toward a more just and noble life for all mankind. The progressive movement will be his most enduring monument. There is no second to his leadership."

"Mr. Roosevelt embodied the best things in American citizenship," declared Miss Jane Addams, head of Hull House.

"Although in many years that I have known him we have not always agreed, I have felt throughout the most profound personal admiration for Mr. Roosevelt. The nation has suffered a severe loss."

FORD ASKS VOTES BE RE-COUNTED

Motor Manufacturer Brings Grave Charges Against His Political Competitor

WASHINGTON, Jan. 6.—Henry Ford today filed with the senate a petition for a re-count of votes and a contest of the election of Truman H. Newberry as United States senator. Ford accompanied his petition with charges.

Other charges included:

Intimidation of employes of "Certain large corporations."

Reporting of votes in some precincts without verification from poll books or tally sheets.

Declaration that Newberry knew of the expenditures of more than $176,000 in his behalf, despite his denials.

END COMES TO EX-PRESIDENT UNEXPECTEDLY

Clot of Blood on Heart Proves Fatal, Bringing Remarkable Career of Eminent American to Close

FLAG OF WHITE HOUSE IS DISPLAYED AT HALF MAST

WASHINGTON, Jan. 6.—Congress and the supreme court today halted their activities for the day in honor of the memory of Col. Theodore Roosevelt.

House and senate appointed committees to attend the funeral of the former president and in brief sessions, marked by expressions of grief, paid halting but eloquent tributes to his life.

In the senate, Senator Lodge, Massachusetts, Republican leader, was forced by his emotion to suspend a brief speech concerning Roosevelt. His voice broke, his eyes filled and he sat down with the statement:

"There is nothing more I can say."

Vice President Marshall, appointed this committee to attend the funeral:

Senators Lodge, Martin, Virginia; Wadsworth, Calder, Johnson, California; Knox, Kellogg, Poindexter, Curtis, Harding, Sanisbury, Chamberlain, Underwood, Reed and Simmons.

In adressing the supreme court, Attorney-General Gregory spoke in a husky voice that scarcely could be heard behind the first few rows of seats.

The flag on the White House, where once Colonel Roosevelt lived, was at half staff.

Secretary Daniels ordered all ships and naval stations to fly their flags at half mast.

Likewise the flag under which he had fought was ordered half masted at American army stations the world over, as it was also on all government buildings in the United States.

At the same time the war department consulted the Roosevelt family as to their wishes with respect to a military funeral. If this is desired, troops from New York will be furnished.

The house adjourned immediately upon meeting.

OYSTER BAY, N. Y., Jan. 6.—Colonel Theodore Roosevelt died at his home, Sagamore Hill, at 4:15 o'clock this morning.

A clot of blood on the heart caused death, it was stated at the house.

This pulmonary embolism, Dr. Faller explained is a blood clot upon one of the arteries to one of the lungs.

Funeral Services

The funeral will be Wednesday from Christ Episcopal church, Oyster Bay. Rev. Dr. George Talmadge will officiate and interment will be in the Young Memorial cemetery at Oyster Bay Cove.

At the time of his death, the only persons in the house at Sagamore Hill were Colonel Roosevelt, his wife and the servants.

The nurse was at the house because Roosevelt was suffering from an attack of inflamatory rheumatism which was very severe in his right hand. This attack developed last Wednesday. Miss Josephine Stryker, his secretary, was one of the first to arrive here. She had been notified of the end early this morning by Mrs. Roosevelt.

End Was Peaceful

The colonel went to bed last night feeling well. His end was peaceful. Several members of the family were at the bedside.

Servant at Bedside

The man who was with Roosevelt at the end was James Amos, a negro, who has been his personal attendant ever since he was in the White House.

A slight convulsion of the colonel's face was noticed by Amos, who called the nurse.

Roosevelt returned home Christmas day from Roosevelt hospital, where he had been ill for some time with sciatica.

Immediately after he died, his son, Archie Roosevelt, who is in Boston, was notified. He started for home at once.

House Is Closed

The house at Sagamore Hill was closed and nobody alowed to enter the grounds after the colonel died.

(Continued on page eight)

PEACE PROBLEMS ARE PERPLEXING AMERICAN LABOR

Federation Leader Pleads the Cause of Workers Befor Congress—Praises its Spirit Displayed in the War

WASHINGTON, Jan. 6—Asserting that the "Industrial problems of peace are even greater than were those of war," Samuel Gompers, president of the American Federation of Labor, declared today, "that the American people will not stand for a repetition of the conditions of 1893."

Gompers, appearing before the senate committee on education and labor, sharply criticised the utterances of certain business leaders that wages must come down and the hours of labor lengthened now that the war is over.

"Such conditions must never be repeated," said Gompers. "The people of the country will not stand for it. There is no practical proposition that might better the situation that ought not to be applied."

Need Same Enthusiasm

Likening the industrial problems of peace to those of war, Gompers insisted that we must enter the struggle with the same whole hearted enthusiasm that *accompanied the call to the colors and service.*

"If we had gone into the war in a pleasunish manner Germany would have defeated the allies and years would have passed before the United States could have won the war," he declared.

"The moral effect of the pledge of all our resources was tremendous and quite as important as the two million men we sent across to Europe with the vast stock of munitions of war. That pledge was what turned the tide.

"The tide has swept away many mental cobwebs. We have learned to think in vast sums that are staggering. Had the people of France known before the war what the cost was to be in taxes, enforced rations and cost of living, they would never have entered, even to wage a war of defense."

Gompers paid tribute to the patriotism of the employers as well as the workers themselves.

Home, Sweet, Home.

Home is the one place in all this world where hearts are sure of each other. It is the place of confidence; it is the place where we tear off that mask of guarded and suspicious coldness which this world forces us to wear in self-defense, and where we pour out the unreserved communications of full and confiding hearts. It is the spot where expressions of tenderness gush out without any sensation of awkwardness, and without any dread of ridicule.—Exchange.

Cloves a Microbe Killer.

The odor of cloves has been known to destroy microbes in 32 minutes; cinnamon will kill some species in 12 minutes, thyme in 35 minutes. In 45 minutes common wild verbena is found effective, while the odor of some geranium flowers has destroyed various forms of microbes in 50 minutes. The essence of cinnamon is said to destroy the typhoid fever microbes in 12 minutes, and is recorded as the most effective of all odors as an antiseptic.

"A Bit More."

Near a great city school is a shop known to the children who patronize it as the "Bit More Shop." The proprietor caters to the boys and girls in little things the children like, and he always gives good measure—an extra apple or a "bit more" of candy. There are three classes of people; those who don't do their duty, those who do their duty and those who do their duty and something more.—Christian Herald.

Chinese Tea Houses.

Just as England has highway taverns and as we have roadhouses along our highways, so has China her tea houses. The Chinese do not indulge much in intoxicants, and tea is about the strongest drink they consume. Tea houses there are about as numerous as ice cream and soda resorts are here.

Heat From the Sun.

One square yard of the earth's surface receives each six-hour day of sunshine heat equal to that in 1.8 pounds of coal. Thus an area of 1,200 miles receives in a year energy equivalent to that obtainable from the 1,100,000 tons of coal mined annually in Europe and the United States.

Periwinkles Cultivated.

Along the coast of Brittany periwinkles are grown for market in shallow water, in beds floored with boards and fenced with wire net. The beds are filled and emptied by the tides, which bring abundant food. When 18 months old the mollusks are big enough to be harvested, a fair yield being ten tons to the acre.

Thank Heaven.

Kissing may have come down from the dark ages, but the blondes are not opposed to it.—Toledo Blade.

READ THE CLASSIFIED ADS.

PRESIDENT ASKS FOR RELIEF FUND

Appeals to the Generosoity of the American Public in Cable from Europe

WASHINGTON, Jan. 6—An estimate for one hundred million dollars to feed the suffering peoples of Europe was sent to the house appropriations committee today at the cabled request of President Wilson.

The president's request was read to a meeting of house committee chairmen today and will soon be read before the whole congress by Chairman Sherley of the house appropriations committee along with the president's cablegram.

The money asked by President Wilson would be used for such populations in Europe "outside of Germany" as he should determine from time to time.

Dire Necessity

"The situation in Europe," cabled Wilson, "is one of extreme urgency for foods must be placed in certain localities within the next fifteen to thirty days if human life and order are to be preserved. I, therefore, request that you should ask congress to make available to me an immediate appropriation of $100,000,000 for the broad purpose of providing food stuffs and other urgent supplies for the transportation, distribution and administration thereof to such populations in Europe, outside of Germany, as may be determined by me from time to time, as necessary. I wish to appeal to the great sense of charity and good will of the American people toward the suffering and to place this act upon a primarily humanitarian basis of the first magnitude."

LOCAL REAL ESTATE MAN HEADS ORGANIZATION

James S. Keel Is Appointed President of Association in Idaho to Assist in Reconstruction

(Special to The News)

BOISE, Jan. 6—Appointment of James S. Keel of Twin Falls, to be president for Idaho of the National Association of Real Estate Dealers, under the national council of defense, has been announced here. He is commissioned to collect data on building prospects in Idaho with a view to arranging for employment of returned soldiers.

ATTORNEY GENERAL NAMES TWO DEPUTY APPOINTEES

Dean Driscoll of Boise and Alfred Stone of Canyon County Land Offices in State House

(Special to The News)

BOISE, Jan. 6—Attorney General Roy Black late Saturday announced the appointment of Dean Driscoll of Boise, and Alfred Stone, present prosecuting attorney of Canyon county, to be his assistants for the two year term.

LIGHTWEIGHT BOXER IS EXONERATED OF CHARGE

BOSTON, Mass., Jan. 6—Frankie "Young" Britt, lightweight boxer of New Bedford, was exonerated today of any charges in connection with the death of Terry McGovern of Philadelphia, who died here December 31, after a bout with Britt.

Britt, whose legal name is Pecho, was released after the judge in the Roxbury court refused to grant a warrant charging him with manslaughter.

DECLARES CHARGES FALSE

BOSTON, Mass., Jan. 6—Brig-Gen. John W. Ruckman, who commanded the department of the south during the race riots in Texas, for which a number of negro troopers were hanged, today branded as "absolutely false" the charges of George T. Page, president of the American Bar Association, that the justice of the United States army is questionable.

INVESTIGATE STRANDING

NEW YORK, Jan. 6—A board of inquiry has been ordered to investigate the stranding of the United States transport Northern Pacific off Fire Island last Wednesday morning, it was stated this afternoon at the offices of Admiral Gleaves, head of the transport service in this port.

ARMY CHANGES

WASHINGTON, Jan. 6—Brigadier-General William J. Nicholson has been ordered to Camp Upton to command the 152nd Depot Brigade, Brig.-Gen. John A. Johnson, to Camp Dix to command 153rd Depot Brigade, and Brig.-Gen. Deyoe to Camp Logan, Texas, to command the 30th Infantry Brigade.

AMERICANS REPATRIATED

WASHINGTON, Jan. 6—Names of Americans, formerly prisoners in Germany but now safe in France, were announced by the war department today include:

Paul E. Moeckel, Wisbek, N. D.
F. V. Montgomery, Bismarck, N. D.
Helmer Hansen, Willow Lake, S. D.

Advertise it in the Classified columns of The News. Somebody will want it.

Thorough SIGHT Testing

WE ASSURE YOU ABILITY
WE ASSURE YOU ACCURACY

Our ability in sight saving examinations is your assurance of glasses correct in appearance, focus and fit.

NOR ARE OUR PRICES BY ANY MEANS EXCESSIVE

PARROTT OPTICAL CO.
Dr. Robt. A. Parrott, Mgr.
IDAHO'S LEADING OPTOMETRISTS AND OPTICIANS
115 Main Ave. East
Phone 219-J.

ATTEMPTS TO REVIVE COAST LEAGUE CLUB

Coming Season May Find the Western Cities Represented in the Baseball World

SAN FRANCISCO, Cal., Jan. 6—Portland and Seattle probably will be in the coast league next season.

Coast league magnates in session here passed a resolution which petitions the Pacific coast international league (the Northwestern) to allow transfer of the Portland and Seattle territory to this league.

Since the P. C. I. L. is not in condition to object seriously it is believed the resolution will bring results.

Such a step would mean a strenuous effort to revive coast baseball with an eight club league.

ATHLETIC DIRECTOR WILL QUIT BASEBALL FOR GOOD

Former Star Thinks Automobile Business More to His Taste

MODESTO, Cal., Jan. 6—Duffy Lewis, star outfielder of the Bostoi Americans, is going to quit baseball.

Lewis, who for the past year has been in charge of naval athletics at Mare Island, stopped over in Modesto today and declared that it was his intention of quitting the game for good and has decided to go into the automobile business in Fresno.

He says that the story that he had been traded by the Red Sox to the New York Americans was not true. Lewis has been discharged from the navy.

CREAMERIES NOT UNDER EXCESS PROFIT RULING

Iowa Association Receives Order in Time to Cancel Meeting

DES MOINES, Ia., Jan. 6—With the food administration ruling that creameries need not confine their profits on butte rto 3 1-2 per cent the meeting of the Iowa Creamery Managers' Association scheduled for Waterloo, on next Thursday, has been called off.

This was announced by W. B. Barney, state food and dairy commissioner who received the order on the profits today.

The meeting was called to discuss the possibility of removing the restrictions on profits.

CRUISER SEATTLE BRINGS BACK MANY FROM FRANCE

Due to Arrive in Near Future Carrying Veterans of War Home

WASHINGTON, Jan. 6—The cruiser Seattle, which is due to arrive in New York January 10, will have on board the 309th trench mortar battery instead of the 147 trench mortar battery as first announced in addition to other troops previously named.

Eighty-five per cent, coming in on the Seattle will be sent to Camp Taylor, while the remainder will be sent to miscellaneous army posts.

Subscribe now for the NEWS.

THE BRUNSWICK CAFE

Will move about January 7 into the building formerly occupied by the Alco Clothing Co., under the new name of

THE GRILL

All new fixtures will be installed and only the best will be served.

A PRESENT OF VALUE WILL BE GIVEN THE FIRST LADY AND THE FIRST GENTLEMAN WHO DINES AT THE GRILL.

ROY MERCER

LEGISLATORS IN FAVOR OF CHANGE IN PRIMABY LAW

Only Opposition to Radical Amendments Among Law Makers Convening in Boise from Nonpartisan Members

BOISE, Jan. 6—Radical changes in the primary law of the state are predicted by all the members of the state legislature who have come to Boise to await the opening of the 1919 session with the only real opposition coming from nonpartisan legislators. But what these changes will be none of them care to conjecture.

It is thought, however, by those in on the know that the matter may finally be settled by taking the state nominations out of the primary system, the delegates to the conventions only being elected, and leaving county officials to be nominated in the same way now provided by the law.

This radical change will meet with some opposition, some of them predict, but it is thought the matter will finally be adjusted in this way.

Suffrage Mooted Question

What the friends of Senator Borah, who agree with him in his stand on the suffrage question, will do, is another mooted question. Ratification by the legislature of the national suffrage amendment would come up this session if it is passed by the national legislative bodies. It is expected that there will be enough Idaho legislators to ratify without difficulty.

A large number of applications for appointment under the incoming governor are on file in his offices here. Well informed politicians say that very few patronage matters are settled at this time, and that announcements will not be forthcoming for several days except in a very few cases.

Race for Senate President

Friends of M. B. Yeaman, new senator from Bonnoville county, are grooming him for president pro tem of the senate with others being mentioned as possible opponents to him for the plum.

The speakership fight is also on with at least two avowed candidates in the game and one other being mentioned. When M. A. Kiger of Kootenai county arrived here he started things with the announcement that he was in the fight to the finish. Charles D. Storey of the capital city is also an avowed candidate while Albert H. Featherstone of Wallace has many supporters. It is predicted done of the north Idaho men will withdraw within a day or two.

A CASE OF NECESSITY

COPENHAGEN, Jan. 6—Excluded by both the Independent Socialists and Spartacides, Ledebour, Daumig and Mueller have announced their intention of forming a new socialist party, according to a dispatch received from Berlin today.

NON-PARTISAN LEAGUE MEN MAY BE RE-HEARD

ST. PAUL, Minn., Jan. 6—Joseph Gilbert and L. W. Martin of the nonpartisan league, against whom charges of disloyalty were recently upheld by the supreme court, today filed motions for re-argument.

It is expected that the court will decide on this motion early this week.

OLD GRAVE DIGGER FALLS DEAD AT FINISHED GRAVE

JOHNSTOWN, Pa., Jan. 6—John Ream dropped dead today after he had finished digging a grave for another.

Ream, who was 68 years of age, became exhausted by overtaxing his strength in the zero weather. Just as he had completed his work, he staggered and fell at the foot of the grave.

FORMER BASEBAL STAR IN SERIOUS CONDITION

NEWARK, N. J., Jan. 6—Larry McLean, former catcher for the New York Giants, now a foreman in a steel plant, is in the Newark City hospital suffering from severe burns.

McLean became unconscious in a Turkish bath. Discovered by an attendant it was first thought that he was dead. Live steam had scalded his legs and back.

ALL GRAVES TO BE ALIKE

Whatever military rank or position in civil life England's dead in France and Belgium may have had they will have equal treatment in their graves.

That is the keynote of a plan outlined in a report to the imperial war graves commission by Lieutenant Colonel Sir Frederick Kenyon, director of the British museum.

Many cemeteries will be required to accommodate the British dead. They will be of uniform design, with plots of grass or flowers separated by paths and set with orderly rows of headstones, uniform in height, width and shape. Wherever possible the graves will face toward the east, and at the eastern end of eac hcemetery there will be a great altar stone, bearing a brief phrase. The headstone will be two feet one inch in height, one foot three inches in width. A simple pattern with a curved top has been approved.

WARTIME FACTORIES

Many new factories were built—"sprang up over night," as it were—to manufacture various kinds of war equipment for the government.

These factories are not to go into war's scrap-heap.

In their transformation, as conditions warrant, into peace-time factories, our war-time factories will find this institution glad to cooperate.

FIRST NATIONAL BANK
TWIN FALLS, IDAHO

46 STATES IN CHILD CAMPAIGN

Follow-Up Work in All Parts of Country is Carried on Successfully

WASHINGTON, Jan. 6—Every state in the union, except two, has now a more or less complete organization for carrying out the children's year program of the children's bureau, United State department of labor, according to Dr. Jessica B. Peixotto, chief of the child conservation section, field division, council of national defense, which is working in co-operation with the bureau in this work.

Fifty per cent of the states have established effective state, county and unit committees, all working to do their best for the children. And six states—Illinois, Connecticut, Rhode Island, California, Utah and Iowa—have succeeded in gaining financial support for the welfare work, and in consequence have been able to concentrate on the "follow-up" work outlined for the campaign.

"This follow up work," said Dr. Peixotto recently, "is most important. It is the real test of the enduring worth of the whole movement. The establishment of agencies to correct the physical defects brought to light through our nation-wide weighing and measuring tests of last spring is now well under way in many of the states, and we have been gratified at the reports received of the intense interest aroused all over the country. Fathers, mothers, physicians, nurses and health officers all seemed determined that this work of conserving the life of children, begun as a war measure, shall be continued as a permanent health policy of this country, as it will be, of course, of all the European countries."

It has been announced that eight of the states have arranged for the permanent state records of the physical condition of their children of pre-school age. Six states have taken the important step of creating a division of child hygiene in their state board of health, and the promise of the immediate establishment of such bureaus has come from several of other states, counties and cities. Daily reports are being received of new health centers, dental clinics, milk stations and ice fund.

WELL KNOWN ATHLETE SUCCUMBS TO DISEASE

BOSTON, Jan. 6—Arthur Rico, the Braves shortstop and well known in athletic circles throughout New England, is dead here today.

Rico, who was in the navy, was recently released. Following an operation on his throat, stomach trouble developed which caused his death. He was 23 years old.

FINDS JOB FOR GIRL WAR WORKER

Employment Service Aids in Demobilization of Office Employes at Capital

WASHINGTON, Jan. 6—While a vast demobilization scheme for the great American army of 2,000,000 men now in Europe was being worked out in Washington, the smaller army of 75,000 girls was not forgotton by the government.

In the war department the secretary of war studied maps and discussed the return of the victorious fighters.

In the labor department the secretary of labor studied reports and devised plans for sending to their homes the victorious workers.

The government recognized that the battles had been fought in offices as well as in trenches; that typewriters as well as machine guns had aided in vanquishing the enemy.

When the first group of women was to be released representatives of the United States employment service and the war labor policies board held a special conference. The names, qualifications and home addresses of all the women were listed by the employment service, which immediately started the telegraphic machinery of its clearance section. In a few hours there was assurance that each girl would be offered a position in or near the place from which she had volunteered for war service. Similar service will be rendered wherever possible.

With the machinery of the war equipment of the employment service reversed to meet reconstruction demands, it is believed that there need be no serious problem of unemployment either for women or for returning soldiers. The one necessity is that employers and employes utilize the nation-wide facilities of co-operation that the government has provided. With the 900 offices of the United States employment service situated in industrial centers in all parts of the country, the readjustment to after-the-war conditions should be accomplished with little difficulty.

SECRETARY OF NAVY SAYS FORD DID NOT MAKE GAIN

WASHINGTON, Jan. 6—Henry Ford made less profit in proportion on the "Eagle Boats" than did destroyer contractors, Secretary Daniels declared today, answering Senator Lodge's claims that the Michigan automobile man had profited by the war.

NEW SOLICITOR NAMED

WASHINGTON, Jan. 6—Frank E. Harkness, of Ohio, today was named solicitor for the United States fuel administration, Administrator Garfield announced.

Our "Plain Figure" Calendars for 1919

ARE READY FOR DISTRIBUTION
PLEASE CALL FOR YOURS

Twin Falls Title and Abstract Co.
ABSTRACT BUILDING

ENLISTS COUNTY IN WARFARE ON FEATHERED PEST

Farm Bureau Secures Appropriation for Purchase of a Quantity of Strychnine for Use Against Sparrows

The farm bureau's opening gun in a war on the English sparrows of this county was fired Saturday when, in response to the request of farm bureau officers and directors, the county commissioners authorized an expenditure of county funds sufficient to purchase 300 ounces of strychnine for this purpose. Later the purchase of an additional 700 ounces of the poison will be asked of the commissioners.

Case Against the Sparrow

The poison to be purchased at the present time is to be distributed in the outlying districts, farm bureau men said, in conformity with an organized campaign which is being worked out for the extermination here of the feathered pests. It is important, they stated, that the poison should be spread when the ground is covered with snow, reducing the available food supply. Wheat which has been soaked in a solution of the poison will be distributed, according to the plan.

That he is a spreader of vermin, hog cholera germs and possibly other dangerous bacteria is the principal cause of action against the sparrow.

Farm Bureau Delegation

Farm bureau leaders who appeared before the commissioners asking for the appropriation for poison were President W. F. Alworth, County Agent Donald McLean and Directors C. E. McClain, James L. Barnes and H. H. Schildman.

Scan Well the "Printed Page."

The fact that we read from a printed page sometimes gives a false authority to the thoughts expressed. We remember Rhinegelder's indignation, in Kipling's story, when he discovered that Yates had lied "in print." "Have a vigilant eye," says Milton, "how Books demean themselves as well as men, and do sharpest justice on them as malefactors."

Try to Read Wisely.

The habit of reading wisely is by no means an easy one to acquire, but unless acquired, the mind is likely to become so cloyed with literary sweetmeats or satiated with academic treatises that it revolts indignantly, and for the time at least refuses to respond to the demands which habit places upon it.

All Must Be Earned.

All external good has its tax, and if it come without desert or sweat, has no root in me and the next wind will blow it away. But all the good of nature is the soul's and may be had, if paid for in nature's lawful coin, that is, by labor which the heart and the head allow. I no longer wish to meet a good I do not earn.—Emerson.

Must Have Proper Foundation.

The flowers of rhetoric are only acceptable when backed by the overgreens of truth and sense. The granite statute, rough-hewn though it be, is far more imposing in its simple and stern though rude proportions, than the plaster cast, however elaborately wrought and gilded.—Macaulay.

Persons to Avoid.

Unwelcome are the loiterer, who makes appointments he never keeps; the consulter, who asks advice he never follows; the boaster, who seeks for praise he does not merit; the complainer, who whines only to be pitied; the talker, who talks only because he loves to talk always.—Selected.

Fifty-Fifty.

Another thing—when a lady walks the street leading a harnessed dog, which gets the most advertising?—Galveston News.

SINN FEINERS ARRESTED

DUBLIN, Jan. 6—Cathal Brugha, newly elected Sinn Fein member of parliament, was under arrest here today. The charges were not made public.

Sore Throat, Colds

"Quickly Relieved By Hamlin's Wizard Oil

Hamlin's Wizard Oil is a simple and effective treatment for sore throat and chest colds. Used as a gargle for sore throat it brings quick relief. Rubbed on the chest it will often loosen up a hard, deep seated cold in one night.

How often sprains, bruises, cuts and burns occur in every family, as well as little troubles like earache, toothache, cold sores, canker sores, stiff neck, and tired aching feet. Soothing, healing Wizard Oil will always bring quick relief.

Get it from druggists for 30 cents. If not satisfied return the bottle and get your money back.

Ever constipated or have sick headache? Just try Wizard Liver Whips, pleasant little pink pills, 30 cents. Guaranteed.

You Never Can Tell

By IMES MacDONALD

(Copyright, 1918, by McClure Newspaper Syndicate.)

The roving eye of youth is ever eager for adventure. Romance lurks just around the next corner and the man or girl of dreams is ever a potential possibility, for in the eyes of youth no dream, no matter how improbable it may seem, is entirely impossible. "You never can tell" is the slogan of youth—"you never can tell."

"You never can tell," thought Summer Lane as she tripped lightly along toward her job at the library. "Something might happen today—you never can tell." And she hummed a snatch of song as she started on her regular routine. But her lunch hour came and nothing had happened. At five o'clock she started home and nothing had happened. She entered her little apartment and found Alice Martin, a pretty schoolteacher with whom she lived, already there—and still nothing had happened—and then the telephone rang and indifferently Summer leaned toward it from where she sat on the couch.

"Is this Miss Lane, Miss Summer Lane?" asked a man's strange but very nice voice.

"Yes," said Summer, "this is Summer Lane," and her eyes opened very wide.

"I am Lawrence Gardner, from Chicago, an old friend of Elsie Turner's, who was a school friend of yours, I believe. She told me to be sure to look you up while I was in town and so I am doing it."

Summer swallowed three distinct but very rapid separate times before she could reply. "And now that you've phoned—are you coming up to see me?" she invited.

"I'd love to," he said genially, "but what about the theater or somewhere tonight? Is there any particular show you'd like to see? They're all new to me, you know."

"I've been wanting to go to 'The Eyes of Youth,'" said Summer breathlessly.

"'The Eyes of Youth' it is then," he laughed, "and if I call about 7:30 will that be all right?"

"Splendid—and I'll be ready," sang Summer joyously, "and I'm just so glad you called, Mr. Gardner, you don't know how glad. It was terribly nice of Elsie to send you."

It happened to be Alice's night for doing the dishes, and when she came into their bedroom after her task was done she gasped in astonishment.

"My goodness, Summer! You're all dressed up like a queen. I never saw you look so ravishing, and—so—so reckless, you brighteyed thing! Who is this Gardner person, anyway?"

But Summer only laughed gayly and twirled about on her toes. Just then the bell rang and she danced toward the electric button to let the ringer in and then skipped to the door to admit Lawrence Gardner.

For a long moment adventure clasped the hand of romance, and each looked deep into the eyes of the other. Romance so shyly and radiantly lovely—and adventure so well groomed and stalwart, with smiling, quizzical eyes and genial, friendly manner.

And a few moments later they descended the stairs and were whirled away in a taxi, and when they had returned after the show he left her at the door regretfully.

"It has been a perfectly wonderful evening," said Summer, "and it was very dear of Elsie to tell you about me."

"Shall I see you again tomorrow?" he asked eagerly.

"You—you never can tell," she answered demurely and vanished within.

A short time later she related to Alice the events of the evening. "And he is so attentive and thoughtful and jolly in a quiet sort of way! I just had a be-au-tiful time," she chattered. Alice eyed Summer suspiciously. "Summer Lane, are you going to fall love with that Gardner person?" she demanded sternly.

With brilliant eyes and flushing cheeks Summer reached up to turn out the light, then turned and gazed to her bed, and as she pulled the covers up to her chin she chuckled a little in the darkness there. "You never can tell, Alice, old dear—you never can tell."

A week passed—two weeks—and each day Lawrence Gardner either made it a point to see Summer Lane or to telephone her—usually he saw her. Three weeks passed—and a month—and still he lingered in New York! Until one morning at his hotel he received a night letter from his father that made him grin just a bit, but as usual that afternoon he happened to meet Summer at the library and strolled home with her.

"Let's have a nice little home party with Alice tonight," suggested Summer. And so they did. He helped set the table and ran out at the last minute to get ice cream for the dessert. And after the dishes were done he and Summer sat side by side on the couch while Gardner smoked his pipe in contented silence.

"Summer," he said, after a long interval, "I've got a confession to make." He reached over and drew the telephone book toward him, opening it at the "Lanes." She sat on one foot and leaned close to him watching curiously as his finger slid down the columns of names. Finally he pointed out the name of a firm—"Lane, Summers & Griggs, Importers." "You see," he explained, "the day I called you up I had occasion to call up these people. The name just above theirs is"—and he pointed out her own—"'Lane, Miss Summer, librarian.' Now," he went on, "that name of yours interested me so that I got curious to hear your voice, and when I had heard your voice I was determined to see you. Of course I didn't know any such person as Elsie Turner in Chicago, but I soon realized that by some strange coincidence you did—because you're always ringing her in in the conversation and making it uncomfortable for me. I just—didn't want to go on any longer under false colors, so to speak, so I had to tell you."

Summer pulled the telephone book out of his hand and hugged it up to her breast, at the same time rolling him an accusing look out of the corner of her dancing eye. Then she bunched up her shoulders and laughed merrily.

"Silly," she giggled. "Don't you suppose I know you didn't know me from Adam, nor any Elsie Turner person, either? Why, I never even heard of her myself!"

"What?" Lawrence Gardner's pipe fell out of his mouth and he sat up eagerly. "You were pretending, too?"

But Summer would not look at him and only nodded with downcast eyes. So Gardner drew from his pocket the telegram he had received from his father that morning and she read it with flushing cheeks.

"What in Sam Hill's keeping you so long in New York? You ought to have finished there ten days ago. I'm buried to my eyes in work here, so for heaven's sake marry the girl—and come home.

"Yours, DAD."

The telegram fluttered to the floor and Summer started to rise, but Gardner reached up and dragged her down beside him.

"Dad's a wise old boy," he said, with his cheek against hers; "will you marry me, Summer?"

And Summer snuggled a bit, as she murmured, "You never can tell, Larry, dear. Something like that's liable to happen most any day, now."

ALL HAD IDEAS ABOUT FIRE

Members of Family Differed Considerably Concerning Its Proper Arrangement, Says Harriet Beecher Stowe.

The fact is, that there is no little nook of domestic life which gives snug harbor to so much self-will and self-righteousness as the family hearth; and this is particularly the case with wood fires, because, from the miscellaneous nature of the material, and the sprightly activity of the combination, there is a constant occasion for tending and alteration and so a vast field for individual opinion.

"First, came an enormous back log, solled in with the strength of two men, on the top of which was piled another smaller log; and then a forestick, of a size which would entitle it to be called a log in our times, went to make the front foundation of the fire. The rearing of the ample pile thereupon was a matter of no small architectural skill, and all the ruling members of our family circle had their own opinions about its erection, and these they maintained with the zeal and pertinacity which become earnest people. My grandfather, with his grave smile, insisted that he was the only reasonable fire-builder in the establishment; but when he had arranged his sticks in the most methodical order, my grandmother would be sure to rush out with a thump here and a twitch there, and divers incoherent exclamations tending to imply that men never knew how to build a fire. Frequently her intense zeal for immediate effect would end in a general rout and roll of the sticks in all directions, with puffs of smoke down the chimney, requiring the setting open of the outside door; and then Aunt Lois would come in, and, with a face severe with determination, tear down the whole structure and rebuild from the foundation with exactest precision, but with an air that cast volumes of contempt on all that had gone before. —Harriet Beecher Stowe.

Music in Prisons.

In a paper read before a convention of music teachers, the musical director of a well-known prison said that the band and orchestra maintained in the institution with which he was connected was as important a part of the prison life as any of the industries which contributed to make the prison self-supporting.

The mayor of an important middle-Western city said not long ago: "Music operates to foster, preserve and operate constructive citizenship. It is unnecessary to defend the usefulness of music as a practical agent in life. It has been demonstrated as such. We need the spirit of music now, if ever, in a world of strife, confusion and violence. As an influence in the direction of affection and kindliness it has a place."

Fortune Tellers.

It is asserted that there is not one case on record of a man who profited by the wizardry of a fortune teller who, afterward, rewarded the card reader or crystal gazer, or whatever it was, by so much as even a small cash tip.

This fact shows that either patrons of fortune tellers are an exceedingly ungrateful lot, or that there isn't one of them who ever had the slightest reason for being grateful. In other words, can a fortune teller really tell fortunes?

NEWSPAPER CORRESPONDENTS—GET INTO THE GAME THE WAY IT'LL PAY

PEP teaches you to be a Newspaper Reporter, Writer and Editor. And did you know that newspaper salaries have gone up? They now range from $25 a week to $100, and they are still mounting.

The Magazine of Newspaper PEP *Adventure and Enterprise*

gives you the INSIDE viewpoint—tells you what a newspaper's idea of news is—teaches you how news is gathered and how it is written.

CONSIDER! PEP's read by foremost publishers. Many newspaper offices make it a rule that staff members read PEP regularly. No wonder—PEP's written by the livest newspapermen in the country.

PEP is a dollar for twelve issues. Address your subscription to PEP, 1200 West Third, Cleveland, O.

SOLDIERS DIDN'T FANCY TOO MUCH RELIGION

Called "Y" Leader Jocose Names and Tried to Avoid Being Preached To

CHICAGO, Jan. 6.—The Yanks and the "Y" didn't understand each other and "just couldn't hitch," according to Judge Ben Lindsey of Denver, juvenile court, here today.

Lindsey asserted at a meeting here last night that in France he found the doughboys had the impression that Y. M. C. A. workers were preachers and that they talked too much religion. "Here comes old Wine, Women and Song," was what soldiers would say when they saw a Y. M. C. A. leader approach, Lindsey said.

"When I talked to the boys I urged loyalty," Lindsey said. "I did not urge them to cut out cigarettes and swearing."

Optimistic Thought.

When God wills a man to be free, no ruler can prevent it.

Daily Thought.

Earth gets its price for what earth gives us. 'Tis heaven alone that is given away.—James Russell Lowell.

A Cool One.

"I worry so over your shortcomings that my dresses no longer fit me." "Yes, mum," said the cook. "Then I suppose you wouldn't mind giving me one or two?"—Louisville Courier-Journal.

Novel Bean Huller.

An ingenious gardener has discovered that beans can be hulled with a clothes wringer. If the tension between the rollers is slightly loosened the beans will fall out of their pods without being broken.

World's Oldest University.

The oldest university in the world is at Peking. It is called the "School for the Sons of the Empire." Its antiquity is great, and a grand register consisting of 320 stone columns, is reputed to contain the names of 60,000 graduates.

The People's Taste.

Who are by way of eminence the poets of all mankind? Surely Homer and Shakespeare. Now Homer formed his taste as he wandered from door to door, a vagrant minstrel paying for hospitality by song; and Shakespeare wrote for an audience composed in great measure of the common people. —George Bancroft.

Also, They're So Common.

"The trouble with being a hero," said a soldier, "is difficulty in acting up to the part." Which reminds us of what Admiral Dewey said in the height of his fame. "It is very pleasant to be a hero, but a continuous performance is hard on the nerves."—Boston Transcript.

Being a Politician.

You cannot help being a politician. You cannot live for an hour without being a politician. But what a man generally means when he says that he is not a politician I am afraid is this—that he has been all his life enjoying his political privileges and grossly neglecting his political duties.—Rev. Hugh Price Hughes.

Gypsy Tribes.

In Poland the gypsy tribes are called Zinganl; in Italy, Zingari; in Spain, Gitanos; in France, Bohemians; in Germany, Ziegeuner. The Persians, it is stated, apply to them a name meaning "Black Indians." Their most ancient name is that of Sinte, which is supposed to be connected with Sind, the native name for the Indus.

Torch of One's Own.

As Plutarch tells us, "It is well to go for a light to another man's fire, but not to tarry by it, instead of lighting a torch of one's own." A torch of ones' own! That is a possession worth having, whether it be a flaming beacon on the hilltop or a tiny taper in the window. We cannot tell how far a little candle throws its beams, nor who is laying his course by its flickering light. The most that we can do—and it is also the least that we should do—is to tend the flame carefully and to keep it steady.—Brander Matthews.

Get some INFORMATION about it—what it will cost, where it may be bought to best advantage—through reading the ads.

Classified Ads are cheap—effective.

SHERIFF NAMES APPOINTEE FOR CHIEF DEPUTY

Harry G. Dietrich of Hollister Is to Succeed to Position of W. B. Lawrence, Who Resigns to Enter Business

Sheriff A. N. Sprague today announced the appointment effective on January 25 of Harry G. Dietrich of Hollister, to be chief deputy succeeding W. B. Lawrence, who has resigned to leave at about that time for Burley, where he will be associated with Edwin A. Wilson of Twin Falls, as a public accountant.

Mr. Dietrich has been for some time an employe at Hollister of the Salmon River Canal company, but by reason of his previous experience, is thoroughly familiar with the duties of the office to which he is appointed. He was for some time a deputy sheriff in Ada county and was assistant in the office of Shad L. Hodgin, former United States marshal and now junior member in the law firm of Walters & Hodgin, Twin Falls. Mr. Dietrich also was for a number of years, chief clerk in the office of the state game warden.

Mr. Lawrence has been a deputy sheriff for several months past, having served previous to his appointment and since that time as an assistant to the local draft board. He will remove with his family to Burley when entering upon his new work.

Very Sound, Asleep.

Two men had argued about politics until, at length they had come to blows. "Sir," said one with dignity, "you have called me a knave and a fool, you have broken my spectacles, you have punched me twice. I hope you will not rouse the sleeping lion in my breast, for if you should, I cannot tell what may be the consequences."

Greatest of Great Minds.

Shakespeare is of no age, nor, I may add, of any religion or party or profession. The body and substance of his works come out of the unfathomable depths of his own oceanic mind; his observation and reading supplied him with the drapery of his figures.—Coleridge.

To Water Hanging Plant.

Place a small funnel in the center of the basket, leaving the cup part above the soil, but hidden by the foliage. Fill this with water daily. The water will soak into the soil gradually and will not run through onto the floor below, spoiling carpets or waxed floors.

Advertise it in the Classified columns of The News. Somebody will want it.

HAS INSTRUCTIONS ON DISPOSITION OF RECORDS

Local Board Is Advised Through Adjutant General's Office on Work Remaining to be Done

The local board Saturday received from the adjutant general's office sections of the new regulations governing the disposition to be made of the records of the district, local and medical advisory boards in respect to the men registered under the selective military service regulations.

Under these new regulations, the subsidiary boards are directed to send to state headquarters all papers pertaining to individual registrants who are neither delinquent or deserters.

Before this is done, however, it is required that the board shall make a separate designation and classification of the registrants of the several registrations in accordance with instructions given for this purpose.

Your Eyes and Ears.

The eyes and ears do all they can for you, but without the co-operation of the mind that is very little. Listen with your intelligence, as well as with your ears. Look with your brain as well as with your eyes. Re-enforce your physical senses by concentrated attention.

To Blue Gun Barrel.

A simple method of bluing a gun barrel requiring no heat is as follows: Clean the barrel carefully and apply a solution of one part nitric acid and ten parts water. When blue film has formed on surface, wash with warm water, wipe thoroughly dry and rub well with linseed oil.

New Spectacles.

The latest development in spectacles is supplied with electric light, set either between the eyes or in the rim surrounding the eye. A clear, shadowless light is thus thrown upon the object of vision, though the eye itself is shaded from the direct rays of the lamp.

READ THE CLASSIFIED ADS.

Subscribe now for the NEWS.

WE HAVE THE BEST BEAN STORAGE AND CLEANING FACILITIES IN TOWN

MUNSON & HARDER

Ford

THE UNIVERSAL CAR

The Ford Model T One Ton Truck is really the necessity of farmer, manufacturer, contractor and merchant. It has all the strong features of the Ford car made bigger and stronger. It has the powerful worm drive, extra large emergency brakes acting on both rear wheels and controlled by hand lever, 124-inch wheel base, yet turns in a 46 foot circle, and has been most thoroughly tested. We know it is absolutely dependable. We advise giving your order without delay that you may be supplied as soon as possible. The demand is large and orders are filled in rotation. Leave your order today.

WESTERN AUTO COMPANY

TWIN FALLS, IDAHO

THE TWIN FALLS DAILY NEWS

Published by The Twin Falls News Publishing Company, Incorporated at Twin Falls, Idaho, and issued every afternoon except Sunday.

ROY A. READ ..... President
JOHN C. HARVEY ..... News Editor
Telephone 32

Today's News Today

SUBSCRIPTION RATES

Mail		Carrier
$5.00	One Year	$6.00
$2.50	6 months	$3.00
$1.25	3 months	$1.50
$ .50	1 month	$ .60

Advertising Rates upon application.

No responsibility is assumed for the care of unsolicited manuscripts, photographs or other contributed matter. Articles submitted for publication will be used or not at the discretion of the editor and no manuscripts will be returned unless accompanied by the necessary postage.

Entered as second-class matter April 9, 1918, at the postoffice at Twin Falls, Idaho, under the Act of March 3, 1879.

THE DRAGON'S SPAWN

Readers of modern European history have not overlooked the coincidence in the historical facts that in the palace of Versailles in January, 1871, what was until very recently the German empire came into being when William I, king of Prussia, surrounded by the German princes, was proclaimed German emperor; and that in Versailles in January, 1919, there is assembling a peace conference at which will be seated the representatives of practically the whole civilized world whose principle purpose is to bring about an effectual extermination of this German empire and the policies for which it stood.

It has required rather less than forty-eight years to bring about the dissolution of the German empire, a dissolution that was an inevitable consequence upon the dawning recognition of the sinister significance of the foundations, the career and the aims of the empire, and certain from the first although this dissolution has plunged almost the whole world in blood and suffering.

The seeds of the great world war just closing and of all its cost, were sown when the German empire was brought into being under the jealous ministrations of that great statesman and great rascal, Bismark, and the father of the late kaiser.

The writers of the textbooks used in our schools at least until very recently, have been duped by the German propagandists who began their poisonous occupation long before the outbreak of the war; the teaching of the German language in our schools, for which there can be no adequate excuse either of practicibility or erudition, standing out as a conspicuous example of their machinations.

Our textbook writers thus hoodwinked have even perpetuated the German lie that France forced upon Prussia the war of 1870 in consequence of which the southern German states rallied to the support of Prussia and the North German Federation, as Bismark had planned that they should, and the proclamation of the German empire took place in occupied France.

With all their subtile adroitness, however, the propagandists of the Huns have not concealed wholly, even in the pages of our school histories, the trail of the serpent, the spawn of the dragon's teeth.

Here is an illuminating statement from the pages of Robinson's History of Western Europe bearing upon the building of the German military machine in which the important parts played by Bismark and the sire of the late kaiser are cloaked in the garment of commendable policy of expediency:

"The war of independence against Napoleon in 1813 had led to the summoning of the nation to arms, and a law was passed in Prussia making military service a universal obligation of every healthy male citizen. The first thing that William I did was to increase the annual levy from forty to sixty thousand men, and to see that all the soldiers returned in active service for three years. They then passed into the reserve, according to the existing law, where for two years more they remained ready to take up arms at any time, should it be necessary.

"William wished to increase the term of service in the reserve to four years. In this way the state would claim seven of the years of early manhoon and have an effective army of four hundred thousand, which would permit it to dispense with the service of those who were approaching middle life. The lower house of the Prussian parliament refused, however, to make the necessary appropriations for increasing the strength of the army.

"The king proceeded, nevertheless, with his plan, and in 1862, called to his side one of the most extraordinary statesmen of modern times, Bismark. The new minister conceived a scheme for laying Austria low and exalting Prussia, which he succeed in carrying through with startling precision. He could not, however, reveal it to the lower chamber; he would, indeed, scarcely hint its nature to the king himself. In defiance of the lower house and of the newspapers, he carried on the strengthening of the army without formal appropriations, on the theory that the constitution had not provided for a deadlock between the upper and lower house, and that consequently the king might exercise, in such a case, his former absolute power.

"For a time it seemed as if Prussia was returning to a pure despotism, for there was assuredly no more fundamental provision of the constitution than the right of the people to control the granting of the taxes. Yet Bismark was eventually fully exhonorated by public opinion, and it was generally agreed that the end had amply justified the means."

A Reconstruction Year

Today's Markets

PORTLAND LIVE STOCK

PORTLAND, Jan. 6.—Cattle—Receipts 1693; tone of market higher. Prime steers $12.50@13.75; good to choice steers $11.50@12.50; medium to good steers $10.50@11.50; fair to medium steers $9.50@10.50; common to fair steers $8@9; choice cows and heifers $9.50@11; medium to good cows and heifers $8.50@9.50; fair to medium cows and heifers $7@8; canners $4@5; bulls $6.50@8.50; calves $9@13.50; stockers and feeders $7@9.

Hogs—Receipts 4041; tone of market stronger; prime mixed $17@17.50; medium $16.85@17; rough and heavy $15@16; pigs $14@15.25; bulk $17@17.25.

Sheep—Receipts 955; tone of market stronger. East of mountain lambs $12@13; valley lambs $9@11; yearlings $10@11.50; wethers $9@10; ewes $6@8.

DENVER LIVESTOCK

DENVER, Colo., Jan. 6.—Cattle—Receipts 5200; market steady. Steers $13.50@16; cows and heifers $8.50@11; stockers and feeders $10.50@13.25; calves $9.75@12.50.

Hogs—Receipts 1500; market strong. Top $17.25; bulk $16.90@17.10.

Sheep—Receipts 6500; market strong. Lambs $14.50@16; ewes $8.50@9.40.

OMAHA LIVESTOCK

SOUTH OMAHA, Jan. 6.—Cattle—Receipts, 9,300; market, steady to easier; steers, $9@18.50; cows and heifers, $6.75@13.50; stockers and feeders, $7@15.50; calves, $7.50@13.50; bulls and stags, $8.50@11.

Hogs — Receipts, 18,000; market, steady to 10c higher; bulk of sales, $16.90@17.20; top, $17.35.

Sheep — Receipts, 17,700; market, steady; yearlings, $9@13; wethers, $8.50@11.50; lambs, $12.50@16.45; ewes, $6@10.25.

KANSAS CITY, Jan. 6.—The cattle market closed with best steady, others slow.

Hogs were steady with Saturday's average. Top, $17.60; bulk, $17@17.45. Pigs, steady.

Sheep were 35 cents higher; top, $16.65.

ST. JOSEPH, Mo., Jan. 6.—Cattle, 6,000; steady to 10 cents lower.

Hogs, 13,500; steady to 10 cents lower. Top, $17.50; bulk, $17.10@17.45.

Sheep, 3,000; steady to strong.

SIOUX CITY, Jan. 6.—Cattle, 4,600; steady.

Hogs, 11,000, steady; top, $17.20; bulk, $16.90@17.10.

Sheep, 4,000; steady to strong. Lambs, $16.30.

SOUTH ST. PAUL, Jan. 6.—Cattle—Receipts, 255; market, uneven.

Hogs — Receipts, 7,000; market, steady; top, $17.25; bulk, $17.10@17.15.

Sheep—Receipts, 210; market, steady; top, $15.75; bulk, $14.

GRAIN REVIEW

CHICAGO, Jan. 6.—Highest levels of the season were reached by grain futures in trading today on the Chicago Board of Trade.

Disappointing receipts and a Hoover statement on food shipments to Europe caused strength.

Provisions were steady to higher.

January corn, up 1⅛ at the opening, 144⅝, was 2 cents higher. February corn, up ⅝ at 140, the opening, gained 2 cents. March corn, up 5-8 at the opening, 138½, was 1½ higher. May corn, up 1¼ at the opening, 138½, was up 1⅜. July corn, opening ½ up at 137 3-8, gained 1 7-8.

January oats, up ⅛ at the opening, 70 3-8, was up one cent. February oats, up ¼ at the opening, 71½, was 7-8 higher. March oats, up ½ at 72⅝, the opening, gained ¾. May oats, up ½ at the opening, 72 3-8, gained 5-8.

CHICAGO CLOSING GRAIN

CHICAGO, Jan. 6.—Corn, January, down 1; February, down 3-8; March down ⅛; May, down 5-8.

Oats, January, down 5-8; February, down 5-8; March, down 3-8; May, down ½.

CHICAGO, Jan. 6.—Hog receipts, 43,000; market slow and steady.

Cattle—Receipts, 25,000.

Sheep—Receipts, 20,000.

NEW YORK STOCKS

NEW YORK, Jan. 6.—Prices were fractionally higher at the opening of the stock market today. Mexican Petroleum opened at 188, up 1; Marine Preferred, 111¾, off ¼; Tobacco Products, 75 7-8, up ½. American Smelting, 76 5-8, up ⅝; U. S. Steel, 94⅝, off 3-8; Corn products, 49⅝, up ¼; Anaconda, 40½, up ⅛; Distillers, 32 5-8, up ¼.

Substitute for Coffee.

The Japanese have a substitute for coffee, said to be almost equal in every respect to natural Brazilian coffee. As result of chemical analysis by experts it is said that the goods are more wholesome than the natural bean, while retaining all its flavor and quality.

TODAY'S CASUALTIES

WITH THE CANADIANS

OTTAWA, Jan. 6.—The following Americans are mentioned in today's casualty list:

Died of wounds:

G. Orrin, Los Angeles, Calif.

Prisoner of war, repatriated:

D. P. Quinn, Mulligan, Ore.

J. M. Woodbury, Globe Mills, Calif.

Advertise it in the Classified columns of The News. Somebody will want it.

THE AUTO REPAIR SHOP
Which is located on
Cor. 3d and Shoshone So.
will repair your car and repair it right. You should look them up or
PHONE 69

A LITTLE HORSE SENSE NOW AND THEN, IS RELISHED BY MOST ANY MAN

Shakespeare.

Health Commissioner of New York City Tells Why He Kept Theatres Open During Recent Epidemic

Following is the letter sent by Dr. Royal S. Copeland, Health Commissioner of New York City, to the National Association of the Motion Picture Industry:

DEPARTMENT OF HEALTH
City of New York
130 Center Street
New York

December 17, 1918.

National Association of the Motion Picture Industry,
Times Building, City.

Gentlemen:

I am pleased to comply with your request to furnish you with my observations regarding the relation of the theatres, and the motion picture theatre in particular, to the recent epidemic of influenza in New York City. As you know I was steadfastly of the opinion that in a city like New York it would be folly to expect to obtain relief through the closing of the moving picture theatres, when the crowded transportation lines and other densely packed places of assembly were permitted to operate. There never was any doubt in my mind regarding the status of the well ventilated theatre, but I did have serious objection to allowing the insanitary, hole-in-the-wall theatre to continue. Every place of the latter sort which our inspectors found was closed immediately and was not allowed to reopen until the necessary alterations and improvements in operation were made.

In view of ou rexperiences in New York City, where the death rate was the lowest of any large city on the coast, we are convinced that our decision to keep the theatres open was wisely made.

The moving picture theates were of great assistance to the Department of Health in furthering the work of the public health education during the epidemic. Managers of the various theatres gave brief talks before the opening of each performance, advising their patrons of the requirements of the Board of Health regarding sneezing, coughing, and expectorating. In every motion picture theatre in the city, messages were flashed on the screen with appeals from the Board of Health for the cooperation of the public in stamping out the epidemic. Managers limited their audiences to the number of persons that could be seated and prohibited smoking for the period of the epidemic.

MY PRINCIPAL PURPOSE IN KEEPING OPEN THE THEATRES IN NEW YORK CITY WAS TO PREVENT THE SPREAD OF PANIC AND HISTERIA, AND THUS TO PROTECT THE PUBLIC FROM A CONDITION OF MIND WHICH WOULD PREDISPOSE IT TO PHYSICAL ILLS.

PROPERLY OPERATED THEATRES WERE VALUABLE FACTORS IN MAINTAINING THE MORALE OF THE CITY, AND NEW YORK CITY WAS NOTABLY FREE FROM A HYSTERICAL SENSE OF CALAMITY DURING OUR EPIDEMIC AND I AM FIRMLY CONVINCED THAT IT WOULD HAVE BEEN VERY UNWISE TO HAVE CLOSED THEM.

Very truly yours,
(Signed) R. S. COPELAND, Commissioner.

Daily Thought.

Nothing endures but personal qualities.—Walt Whitman.

Tinder Feelings.

Said the near cynic, "When we listen to a speaker who is very dry, our natural conclusion is that he is punk."

Classified Ads are cheap, effective.

READ THE CLASSIFIED ADS.

Cold Storage.

Refrigerator cars cooled by ammonia machines operated by internal combustion engines utilizing petroleum for fuel are being built for a German railroad.

Men Differ.

What is one man's automobile is another man's juggernaut.

READ THE CLASSIFIED ADS.

WAIT! WAIT!! WAIT!!!
FOR THE
Real Clearance Sale
Clothing, Shoes, Dry Goods, Ladies' Suits, Dresses and Furs
WAIT
WHAT WE ADVERTISE WE SELL
THE BIG WHITE STORE
WHAT WE SELL ADVERTISES US
WAIT

ADMINISTRATION OF REPUBLICANS GOES IN OFFICE

Oath of Office Is Administered to Governor Davis by New Chief Justice W. M. Morgan Before Joint Assembly

(Special to The News)

BOISE, Jan. 6.—With the inauguration shortly after noon today of D. W. Davis, banker of American Falls, as governor of Idaho, a Republican administration goes into office in the state for the first time in four years.

Constructive business legislation is promised by members of the legislature and incoming officers and the new governor pledges his party organization and his own official acts to this program.

The new chief justice of Idaho, W. M. Morgan, administered the oath to Governor Davis. The former has just previously taken his oath from retiring Chief Justice Budge. The inaugural ceremony took place in the house chamber before the joint assembly and large crowd of spectators.

Uniforms in Evidence

A military aspect was given the solemn proceedings by a number of men in uniform being in attendance, among them being Adjutant General Moody and his successor Captain Wilson, U. S. A.

After members of the legislature had taken their seats, the out-going chief executive, Moses Alexander and incoming Governor D. W. Davis, came into the legislative hall. They were followed by the outgoing and incoming lieutenant governors. Charles Moore was inducted into office following Governor Davis.

Former legislators were loud in their expressions of pleasure over the high personell of the new legislature. An informal caucus of house members Saturday evening and one by the senate members Sunday afternoon revealed an earnestness for constructive business methods in the session and a desire to keep "harmony" the watchword.

Caucus Names Employes

An endeavor to keep peace among the members has been seen all through the preliminaries. Even the house employees from assistant chief clerk down were selected at last night's caucus—a thing which has been a mere matter of form in other sessions. David Burrell, selected as chief clerk, expressed the spirit of the organization when he said, "Let the members select the employees with the idea solely summed up in the word "efficiency" so we can work with speed and accuracy."

"We have a big take before us in these re-constructive times and we can assure the people of Idaho that we will approach it as business men should and give them a business administration," said Governor Davis.

Fertilizers Close at Hand.

Peruvian farmers enjoy rare opportunities to fertilize their lands. Off the coast of Peru is a group of islands containing guano deposits that form a valuable fertilizer for the soil on which sugar-cane is grown.

Subscribe now for the NEWS.

To Open Court at Rupert—Judge W. A. Babcock and W. P. Guthrie went to Rupert Sunday evening to prepare for the opening of court there on Monday. There have been several unsuccessful attempts made to hold court recently in Rupert.

Displays Big Bird—A bald eagle, measuring seven feet between the tips of its wings, which was caught in a coyote trap by a man named Alexander on the Salmon River tract, was exhibited here Saturday by George W. Teton, and attracted considerable attention.

Local Brevities

On Buying Trip—H. A. Jacobs of the Fashion Shop, left Sunday morning for a buying trip to New York.

Return from Long Beach—Mrs. W. B. Amsbary and daughter, Miss Cornelia, returned from Long Beach this week.

Woman Legislator Leaves—Mrs. J. E. White, legislative member from this county, left for the state capitol Saturday.

From Fort Worden—Howard Wertzbaugher, who has been in service at Fort Worden, returned Saturday having been discharged from service.

Returns to Pocatello—Mrs. A. Du Fresne, who has been visiting her son here for several weeks, left for her home in Pocatello on Sunday evening.

Ends Visit Here—Daniel Boyd, brother of Dr. T. O. Boyd, after a visit of several days with his brother, returned to his home in Enterprise, Oregon, Saturday.

Spruce Producer Returns — Frank Turner, who has been in Vancouver Barracks in spruce production work for several months, received his discharge and returned home.

Former Principal Visits — Harry Jones, who for a number of years was principal of the high school, came to Twin Falls from Walla Walla Saturday on a few days' visit.

Teachers Go Back to School—Miss Gladys Noble and Miss Bertha Alvord returned to Rogerson Saturday with the idea of opening schools for the second time during the epidemic.

Enter St. Theresa's—Misses Grace Foss, Pauline Thomas, Emily and Marian Humphrey and Harriet Bakke left Sunday evening to enter upon work at St. Theresa's academy for the next somester.

Leave for California—Mr. and Mrs. C. A. Robinson with their family left Friday to spend the remainder of the winter in California. They went overland to Wells and by train the remainder of the trip.

From Vancouver Barracks — James D'Gorman and Ed. Morley who have been in service in Vancouver returned to Twin Falls on Saturday having received their discharge stripes and their double silver stripes.

Coach Nafziger Returning—Edward Nafziger, who has been athletic instructor in the high school for several years, is expected home from service next week and will take up the athletics and agricultural work in school.

Takes Up Y. W. C. A. Work—Miss Beatrice Ostrander leaves the latter part of the week for Chicago, where she will be in charge of the recreation work of the Y. W. C. A. among nurses and doctors for three months.

Auditor Busy Here—R. C. Abbey of the Goddard Abbey company of Salt Lake has been here for several days auditing the books of the Twin Falls Land and Water company and the Twin Falls Title and Abstract company.

Red Cross Workers Meet—The district convention for the home service workers of the Red Cross opens today in Pocatello. All southern Idaho will be represented at the meetings.

Judge E. A. Walters, who has assumed the chairmanship of the Red Cross Home service work here, succeeding John Maxwell, Mesdames E. L. MacVicar, W. F. Klusmeyer of Rogerson, Dave Sweet from here, D. P. Alby of Rock Creek, Adam Mye of Rogerson, Mr. L. A. Buchanan of the same place, Mesdames W. A. Shears of Filer, R. B. Denton of Hazelton, Fahey of Murtaugh and J. T. Irwin went from this district as representatives of the Twin Falls district.

DOUBLE FUNERAL FOR MOTHER AND DAUGHTER

Arrangements Are Made for Obsequies of Mrs. Eva Billington and Baby Chrystal

Double funeral services have been planned to be held Thursday afternoon at the Crosby chapel here for Mrs. Eva Billington, aged 33 years, wife of Leonard Billington, who died Friday last, and their daughter, Crystal B. Billington, aged 5 years, who died Saturday morning, death in both cases occurring at their home three miles southeast of Kimberly and resulting from pneumonia following influenza.

The family arrived here last spring from Missouri. Four children, besides the husband, are left.

Announcements

The M. S. F. club will meet on Wednesday at the home of Mrs. Earl Bryant.

The regular session of Primrose Rebekah lodge will be held Tuesday evening, January 7, at the I. O. O. F. Hall at 7:30 o'clock. All members are requested to be present, as there will be installation of officers. Refreshments will be served.

Births

To Coporal and Mrs. Alfred Wilton Peck, on Saturday, January 4, a son, Alfred Wilton, Jr. Mrs. Peck is the daughter of Captain and Mrs. H. W. Wilson. The father is here on furlough from Vancouver, Washington.

To Mr. and Mrs. Eldon Bracken, on January 1, a daughter.

To Mr. and Mrs. William Roland, on January 4, a daughter.

Classified

TOO LATE TO CLASSIFY

FOR SALE—One hundred five acres of best north side land, improved with good house, well and out buildings, all in permanent crop, price for limited time, $160 per acre, $5,000 cash, balance good terms. One mile and a half from shipping point. The best buy on North Side tract. Write or phone H. E. Barrett, Wendell, Idaho.

LET US ship your wheat. Call us up and get our proposition before you sell. The Northwestern Brokerage Co., phone 331.

SUBMIT your best offer for lot 7 blk. 146, trackage; lots 5 and 6 Graceland; 10 acres; S. 1-2 N.E. of SW 15-10-17, 20 acres; I want to sell. T. I. Robinson, owner, 461 East 20th St. N., Portland, Ore.

EX-CHANCELLOR HERTLING DIES RATHER SUDDENLY

Former German Official Is Ill But Six Days Before Death Overtakes Him

COPENHAGEN, Jan. 6. — Count George Von Hertling, former German chancellor, died at his home in Rohrdolding, Bavaria, Sunday night, following an illness of six days, a Munich dispatch reported today.

Von Hertling was born in Darmstadt in 1843. He was a menber of the reichstag from 1875 to 1912 and was appointed chancellor in October, 1917, succeeding Dr. George Michaelis. He resigned just a year later.

Russian Bolshevists Reported Decamped

COPENHAGEN, Jan. 6.—M. Radek, Russian Bolshevist envoy to Germany, has left Berlin, according to an official announcement received from that city today.

Another dispatch said that Police President Eichhorn, Bolshevist appointee, had been removed from office by the German cabinet and had been succeeded by Herr Ernst, managing director of the Socialist organ Vorwaerts.

Berlin Says Truce Declared With Poles

AMSTERDAM, Jan. 6.—Poles and Germans have agreed to cease hostilities following a meeting at Hohensalsa, according to the Berliner Zeitung Ammitag.

The newspaper said the meeting was held Thursday between representatives of Poles and delegates from Hohensalsa, Posen, Bromberg and Gnesen.

INSTANT POSTUM is a wholesome and delicious drink for those with whom coffee disagrees

Personals

Ernest Stetter spent Sunday in Buhl.

Miss Mabel Banks spent the week end here.

L. W. Fernandes went to Hansen on business Sunday.

Miss Edith Olson of Kimberly shopped here Saturday.

Misses Aggie and Ethel Brennen of Filer spent Sunday here.

Mrs. A. T. Crosno, after a visit here went to Filer yesterday.

Dr. J. N. Davis of Kimberly spent Saturday in Twin Falls.

Mrs. G. M. Larsen went to Cedar Draw Sunday to take up her teaching there.

Miss Helen Denecke left yesterday for Richfield after having taught this week.

Mrs. James Nygard and daughter, Miss Louise, spent Saturday here from Kimberly.

Mr. and Mrs. Edgar Holden of Driggs are visiting Mrs. R. Green here for a few days.

Misses Lily Wiseman and Marjorie Thompson went to Buhl to spend the day yesterday.

Miss Ruth Underwood with Miss Corinne Tabor as her guest spent Sunday in Buhl with her relatives.

Mrs. May Bradish, who has spent several days here visiting, went to her home in Buhl Sunday evening.

Mrs. C. P. Stevens came in from Hansen on Sunday for the day. She is nursing influenza near there.

Miss Cora Greenough, who has spent the early winter in California, returned from Bishop, California, on Sunday.

Mrs. J. R. Conway with her son, Richard, are visiting Mrs. Marion Betty. They have spent the last few months in Omaha. Mr. Conway will join them soon.

Miss Lena Friiz, who has been in Rogerson nursing influenza cases for some time, returned home Sunday. She states that there is very little influenza in Rogerson now.

G. O. P. DISCUSS T. R. SUCCESSOR

Pershing Is Name Most Often Heard in the Gossip at Capital

By L. C. MARTIN

WASHINGTON, Jan. 6.—Colonel Roosevelt's death removed a man who, in the public mind, was regarded as most likely to be the Republican nominee fo president in the 1920 campaign.

Close upon the expressions of sorrow which followed announcement of the Colonel's death, capital politicians began discussion of the chances of other candidates.

Pershing was the name most heard in the gossip today.

Two elements of doubt entered into consideration of Pershing for president. First, whether he is a Republican, and second, whether he would give up his army career to enter politics. The friends of many other prominent Republicans who have been mentioned heretofore professed today to believe that their particular candidate had now moved into first place in the line of aspirants.

Senators Borah, Idaho, and Johnson, of California, both strongly progressive; Judge Hughes, former Senator Root and in some quarters, former President Taft, all conservative, are among those mentioned.

The Republican national committee, which meets in Chicago January 10, will discuss the situation created by the Colonel's death, it was stated today.

Wilson on Return Journey to Paris

TURIN, Jan. 6.—President Wilson arrived here from Milan enroute to Paris at 9:10 this morning.

DISTINGUISHED SERVICE MEN RETURN TO U. S.

NEW YORK, Jan. 6.—The United States cruiser North Carolina arrived today with 1200 troops aboard. Among her troops were six hundred officers and men of the Fifth and Sixth regiments of marines. Both regiments were cited in France for gallantry.

Ebert's Government Breaks With Poles

LONDON, Jan. 6.—Chancellor Ebert's government has severed diplomatic relations with the Russian soviet government "on account of Karl Radek's efforts to continue the war between Germany and the entente," a wireless dispatch from Berlin announced today.

Karl Radek, Bolshevik envoy to Germany, has been active in keeping the Bolsheviki movement alive in Germany.

BOLSHEVIK CAPTIVES REPORTED

LONDON, Jan. 6.—Siberian forces up to December 10 had captured 31,000 Bolsheviks, according to a dispatch received today from Omsk.

Men's and Young Men's OVERCOATS at Attractive Prices

To clean up our winter stock we are offering our entire line of high grade overcoats at very attractive prices. These are splendid values; come in and see them.

$18.50 Value	$14.80
$20.00 Value	$15.95
$22.50 Value	$17.95
$25.00 Value	$19.95
$27.50 Value	$21.80
$30.00 Value	$23.95
$32.50 Value	$25.95
$35.00 Value	$27.95
$37.50 Value	$29.95
$40.00 Value	$32.95

The Greater IDAHO DEPARTMENT STORE Ltd.
Up to date TWIN FALLS IDAHO Progressive

Deaths

Harry Latham

Funeral services were held at one o'clock Sunday afternoon at the Crosby chapel for Harry Latham who died Saturday morning at the age of 28 years at his home west of Kimberly from pneumonia following influenza. The minister of the Methodist church at Kimberly had charge of the services and interment was in the Twin Falls cemetery.

Mr. Latham came to Kimberly last spring from Butler, following his parents, Mr. and Mrs. G. A. Latham, who, with his widow and two children, four brothers and four sisters survive him. He was a member of the Modern Woodmen of America lodge.

CARD OF THANKS

We wish to express our thanks to the friends and neighbors for their kindnesses during the illness and death of our mother and grandmother.

H. E. RHINEHART AND FAMILY.

Classified Ads are cheap—effective.

Subscribe now for the NEWS.

With Hosts and Hostesses

Harvey Brown was host at a jolly party on Saturday afternoon and evening at the Overbrook Farm near Jerome. The guests drove from Twin Falls in the late afternoon. After their arrival a steak dinner was prepared by the party. The evening was spent in dancing. The invitation list included Mr. and Mrs. Charles Heuser and chaperones, Mr. and Mrs. Merlin Batley and Mr. and Mrs. Marion Betty of Jerome, Miss Gladys Dwight, Beatrice Ostrander, Vova Amos, Marguerite Putnam, Lesley Williams and Byrd Wall, Messrs. Carl Painter, Truman Boyd, H. O. Brown, Kenyon Green and A. O. Myer.

ASKS FOR BANK TATEMENT

WASHINGTON, Jan. 6.—The comptroller of the currency today issued a call for a statement of the condition of national banks on December 31.

BANK CALL ISSUED

SPRINGFIELD, Ill., Jan. 6.—State auditor Russell today issued a state bank call for the close of business December 31.

NOTICE

We Will Open Store at 7:30 A. M. and Close at 5:30 P. M. Up to Feb. 15

Vincent Furniture Co.
Hoosier Furniture Co.
Corbett's Furniture Co.
Ostrander Furniture Co.

COAL

We always have on hand a full stock of all sizes of "Hi-Heat," the

FAVORITE OF ALL COALS

Also have on hand for those who prefer it a good supply of the genuine "Peacock Rock Springs," the best Wyoming coal on the market.

NYE BROTHERS
Phone 83

RELIEF BODY ESTIMATES ITS REQUIREMENTS

Prepares for a Campaign for Funds With Which to Care for Millions of Destitute Refugees in Europe

Carefully prepared estimates based on reports that have come to the American committee for relief in the Near East, from every part of the near East in which work is carried on, show that there are 3,950,000 destitute refugees, a large proportion of them in exile. The capitulation of Turkey has made accessible to the committee this great mass of suffering humanity.

At the present time the Red Cross has taken over responsibility for a large part of Syria and Palestine, thus reducing the number of the extremely destitute depending immediately upon this committee by 1,050,000. This leaves absolutely dependent upon the work of the relief measures for the American committee for relief, in the Near East, a total of 2,900,000 souls all accessible, all in desperate need. Of this number the best estimate obtainable indicates 400,000 orphans without fathers, but some with living mothers with no means of support.

Driven Out by Authorities

The same estimate based upon the most reliable information obtainable from consular and relief agents' reports show that 1,770,000 of these destitute suffers are away from their homes having been driven out by the authorities, many of whom are in Arabia, Mesopotamia, Syria, Persia, the Caucasus and Siberia, while there are large numbers who have been sent to remote districts within the Turkish empire.

Estimate of Cost

It is difficult to estimate the actual cost of repatriating and re-establishing these people and of supplying their immediate needs for food and clothing until they can be reestablished and put upon a self-supporting basis. We submit the following however as the lowest possible estimate based upon the most accurate obtainable facts.

2,900,000 needy and accessible people of whom a large proportion will be dependent upon aid from without for six months at least. We estimate $5.00 per capita for the 6 months as the lowest figure possible, making a total of	$14,500,000
1,770,000 exiles and refugees to be repatriated, some of them to be carried a thousand miles to their homes. Giving an average of 400 miles per person, estimated cost $3.00 per capita	5,310,000
400,000 orphans included in the above refugees to be provided with orphan homes at their destinations. Estimated cost $10 per capita for the creation of the home	4,000,000
Seeds for sowing, farm tractors, implements and tools, cattle, sheep, motor trucks, autos, etc., to set up these people after they return upon land with facilities for cultivation	2,500,000
Providing of houses for 1,770,000 returning refugees which so far as reports show have been largely destroyed or rendered uninhabitable without extensive repairs, estimated that 50,000 houses will be required at a cost of average $50.00 each	2,500,000
Clothing for at least 2,000,000 needy, including the orphan children and bedding of which they are mostly destitute at an average of $4.00 per person	8,000,000
Total required to cover period of six months	$36,810,000

Must Be Oversubscribed

In making the above statement public, the committee through its secretary, C. V. Vickrey, stated:

"Our committee on estimates has been laboring night and day for weeks trying to bring our estimate of needs within the compass of our prospective receipts. The first budget prepared, which the committee thought to be the minimum of requirements amounted to $118,500,000.

"At the conference in New York, September 19-20, a further drastic reduction of the budget to $36,100,000 was made. Recognizing, however, that the sum of $30,000,000 had already been announced as the financial goal of the committee for the present year, and that a great many war chests and other local committees had made their plans on the basis of $30,000,000 the committee was requested to make further reductions in the budget, which they have done, with the present total of $36,500,000.

"We, of course, cannot meet the need even as outlined. In this reduced budget on a $30,000,000 basis, and are earnestly hoping for oversubscriptions that will provide for the additional need. If oversubscriptions are not given to us it means that some of these [illegible] must continue to suf- for while we help as many as possible with the resources placed at our command."

THE ROLL OF HONOR

The army casualty list Sunday containing the names of 293 men, all of whom were wounded severely, includes the following:

Lieut. Chas. E. Knickerbocker, Tacoma, Wash.
Lieut. David G. Long, Oakland, Cal.
Sgt. Jerome J. Bichard, Los Angeles, Cal.
Pvt. Arthur Perle, Kenwood, Cal.
Pvt. Tony Rodriquez, Corona, Cal.
Pvt. Alsa B. Shelton, Colquitte, Ore.
Pvt. William Stables, Petaluma, Cal.
Pvt. Emil L. Blackburn, Brownsville, Ore.
Pvt. Wm. D. Browne, Spokane, Wash.
Pvt. Charles Corson, Bridger, Mont.
Pvt. Alfred F. Galli, Sacramento, Cal.
Pvt. Johannes Hansen, Long Creek, Ore.
Pvt. Dave W. Jackson, Calipatria, Cal.
Pvt. Roy Johnson, Douglas, Ariz.
Pvt. Nathan T. Nye, San Diego, Cal.
Pvt. Henry B. Valentine, Berkeley, Cal.
Pvt. A. N. Zellmer, San Diego, Cal.
Pvt. Domenico Damiani, Angels Camp, Cal.
Pvt. Mario J. D'Andrea, Santa Barbara, Cal.
Pvt. Wm. F. Luiten, Pitzbille, Wash.

Must Stay in Jail or Mend His Ways

Probate Court Pronounces a Novel Sentence in Case of Delinquent Husband

Under sentence imposed Saturday by Probate Judge O. P. Duvall, Vernon Crowell of Filer, must remain in the county court house under the supervision of the sheriff until such time as he is willing and able to furnish satisfactory bond that he will provide $25 per month to the support of his young wife and baby. The sentence was passed upon Crowell's conviction on a charge of failing and neglecting to provide for his family. It was stated that since their marriage about ten months ago Crowell had contributed only $5 to the support of his wife.

TWIN FALLS MAN NAMED YARD MANAGER AT HANSEN

C. A. Griswold Succeeds August Wellner, Who Retires to Farm, as Gem State Representative

(Special to The News)

HANSEN—C. A. Griswold of Twin Falls is the manager of the Gem State Lumber company yards, succeeding August Wellner, manager for several years past, who has resigned to devote his whole time to his farming interests here.

Miss Arvila Wood, principal of the Kimberly grammar school, substituted in the Hansen school during the illness of Miss Florence McClay.

After being considered as a thing of the past, the influenza suddenly appeared in different homes and among the teachers and pupils of the school with unusual violence.

George Fisher has purchased 20 acres of land adjoining his own of JJ. R. Hinton.

In a Christmas message to his mother Meral Taylor stated his safe arrival in the United States and hopes of an early return home.

Mrs. Sturgeon McCoy has substituted in the school during the illness of some of the faculty.

Keith Smith and Leslie Taylor have resumed their studies in the Twin Falls high school.

Mr. and Mrs. B. Trout of Twin Falls have been nursing relatives ill with the influenza for the past week.

N. S. Provost entertained a number of his friends Friday evening. A delicious lunch and a most enjoyable time is reported by all.

Ira Turner, Edwin Ware and Clyde Walkor are three more soldiers who have returned home.

Mr. and Mrs. Will Fennenwald and children have had a serious attack of influenza.

Mrs. A. E. Mann, Mrs. J. C. Hamilton and Mrs. Noel Provost were Twin Falls visitors Saturday.

The ladies of the "Lantawah" club entertained their husbands most delightfully with a seven o'clock dinner on New Year's eve, given at the home of Mrs. M. B. Provost. After dinner the guests were pleasantly entertained for the remaining hours of the old year and happily greeted the new.

HOLLISTER NEWS NOTES

(Special to The News)

HOLLISTER—Mrs. J. Murphy, who was visiting with Mrs. J. H. Pohlman, left for Nampa Tuesday.

Fred Bates is moving into the Weaver house on Brigham street, East Hollister.

Max Cohen left Tuesday for Seattle where he is in the navy. He will probably be released soon.

Andrew Pereboom left Saturday for Dubois, Idaho, to resume his run on the railroad, after a holiday visit with his parents.

Glenn Lionberger returned from Camp Kearney Christmas, having been released from the army. He expects to re-engage in farming on the Salmon tract.

Mrs. J. Perrin returned from Drummond, Idaho, Monday, where she went to attend the burial of her son in law.

C. R. Detwiler and W. H. Craven are baling hay on the north end of the townsite, the demand for hay is getting better though the prices are not rising.

BUYS RUPERT CAFE

RUPERT—W. W. McCormick has purchased the Rupert Cafe, which he has refitted and converted into a first class establishment.

Advertise it in the Classified columns of The News. Somebody will want it.

Epidemic at Crest, Day's Reports Show

Twin Falls Physicians Report 54 New Cases Friday, With 34 in the City

Complete reports of Twin Falls physicians to City Clerk W. A. Minnick showed 54 new cases of influenza Friday, with 34 in Twin Falls. Reports for Saturday showed 21 new cases in Twin Falls out of a total of 34. The number of new cases in Twin Falls reported for Friday is larger than for any day since the outbreak of the epidemic, according to the records of the city clerk's office. Outside of Twin Falls, the majority of the cases reported are from Kimberly and Hansen. In the latter community the epidemic seems to have broken out again to a serious extent.

Requisites for Copyright.

The main provisions of the copyright act of June 1, 1909, are that two copies of the work, as printed—not in manuscript—together with the fee of $1, shall be sent, as soon as possible after publication, to the copyright office, library of congress, Washington, D. C. The original term of the copyright is for 28 years, and upon application within the year preceding the date of its expiration, it may be renewed by the author or his heirs or executor for another period of 28 years.

Panic Active Aid to Disease.

Panic, in truth, is always the most potent enemy upon which disease can call for aid. For panic not merely cripples the mind and the morale; it has directly disastrous consequences to the body itself. It deranges the digestion, it strains the heart, it slows the circulation of the blood. Thus it weakens the whole system, predisposing to infection by disease and making it more difficult to escape outcome if infection strikes.

Buoyed by Glorious Faith.

What a world were this; how unendurable its weight, if they whom death had sundered did not meet again!—Southey.

Get some INFORMATION about it—what it will cost, where it may be bought to best advantage—through reading the ads.

BIG FARM MEET TO BRING MANY VISITORS HERE

Committee Appeals to Hospitable and Public Spirited People to Open Homes During Joint Conference Week

In anticipation of the assemblage here of more than 1,000 visitors during the week of the joint conference of the Idaho agricultural, livestock, engineering and irrigation societies, January 13-18, both inclusive, a committee composed of M. J. Sweeley, Donald McLean and Samuel Hart has appealed for help in their entertainment to the hospitable and public spirited people of Twin Falls.

"The hotels are inadequate for they are taxed nearly to their capacity by their regular patrons," the committee says. "This means that our homes must be opened in order that our visitors may have sleeping accommodations. Regular hotel rates will be paid.

"We urge all who can possibly entertain one or more to inform any member of the committee or the farm bureau in the Corcoran building stating the number that can be cared for.

"Twin Falls has the reputation of doing things right. We must not fail now."

Grand Army Button.

The Grand Army of the Republic bronze button, worn by members on the left lapel of the coat, was adopted as the result of a motion made at Minneapolis in 1884 by Chill W. Hazzard of Pennsylvania, that the council of administration of the G. A. R. be directed to adopt a design for such a button. The design was formally adopted by the council and later approved by the national encampment.

First Senate Chaplain.

The first chaplain of the United States senate was Rev. Samuel Provost of the Episcopal church and bishop of New York. The first chaplain of the house of representatives was Rev. William Lynn of the Presbyterian church. Both officiated in the first congress organized after the adoption of the Constitution.

Avoid Thinking of Faults.

It will be found less easy to uproot faults than to choke them by gaining virtues. Do not think of your faults, still less of others' faults; in every person who comes near you look for what is good and strong; honor that, rejoice in it, and, as you can, try to imitate it, and your faults will drop off like dead leaves when their time comes.—Exchange.

Optimistic Thought.

There is the greatest safety in those things that are the most honorable.

Advertise it in the Classified columns of The News. Somebody will want it.

One Diamond For Every Three Cars In America

MOTORISTS are buying Diamond Tires such numbers that over 2,000,000 are now in service—easily, one for every three cars in America.

This patronage is *significant* when you consider that the *big* demand for Diamonds comes from motorists who have used them in previous years and insist upon Diamond mileage again.

Such demand can be commanded only by tires of super-value.

A Diamond Tube is likely to outwear your car itself. Made in Gray and Red, in sizes to fit any make of tire.

The Diamond Rubber Co.
(Incorporated)
AKRON, OHIO

Local Distributors

Gooding Motor Co.
Phone 707

Diamond
SQUEEGEE ROAD TIRES

CASH YOUR CHECKS HERE

Bring your stock, grain and produce checks to this bank. Whether or not they are drawn on us, we will cash them for you without charge.

And, if you have considerable funds coming in right now, better open a checking account.

A checkbook is a safer place for your money than a pocketbook. You can get just as much of your money as you want, and get it when you want it—but the other fellow can't.

TWIN FALLS BANK AND TRUST CO.
TWIN FALLS, IDAHO

Learns of Nephew's Regaining Freedom

Mrs. John R. Ault Is Advised of Release of Sergeant Alfred Williams in France

Sergeant Alfred Williams, marine corps, of Friday Harbor, Washington, who was taken prisoner in August or September by the Germans in France, has been returned to the American forces in France, according to word received from France Saturday by his aunt, Mrs. John R. Ault of Twin Falls. No details as to his experience or the preseit state of health are given in the word received which was from a marine corps officer.

BUHL TURNS OUT FOR DANCE WHEN BAN LIFTS

Improvement in Epidemic Situation Permits of First Assemblage of Kind in Several Months

(Special to The News)

BUHL—The closing order as against theatres and other public gatherings was lifted here in view of the improvement in the epidemic situation in time to permit of a well attended New Year's eve dance in the Stone amusement hall, the first affair of its kind in several months. Several people from Twin Falls and Filer enjoyed the occasion.

Wayne Costello, who is home from an army camp, is visiting at the home of his brother, O. K. Costello, this week.

Mr. and Mrs. W. S. Camuels of near Buhl left Monday evening for Portland, Oregon, where they will visit at the home of Mrs. Samuel's daughter for a few weeks.

Mrs. James Monroe received word on Thursday of the serious illness of her son Marvin Monroe who is stationed at a training camp. Mrs. Monroe left on Friday morning to be with him.

Word was received by friends that Miss Hazel McBee, a graduate from the Buhl high school last year, received high honors for the first half of the year, at Seattle where she is attending the university.

Miss Ruth Howard has resumed her position as clerk in the Buhl department store, after an illness of several weeks with the influenza.

Claire Ward is home on a furlough from an army camp. He is visiting at the home of his brother near Castleford.

Harlan See returned last week from an army camp and is visiting at the home of his parents near Buhl.

Mrs. Earl Sonner and little daughter returned Sunday from Illinois where she and her mothers, Mrs. Umphenour of Gooding, have been visiting for several weeks.

Mr. and Mrs. E. B. Sherman were dinner guests at the O. J. Walters home on New Year's day.

Dr. H. W. Goodspeed and family moved to Buhl this week into the house vacated by N. O. Thompson. Dr. Goodspeed intends to go into practice as doctor again after ranching for ten years near Buhl.

Miss Dean Smithewick resigned her position at the post office as she expects to leave soon for Ann Harbor, Michigan, to report as Red Cross nurse.

Mike Eachus returned to Buhl last week from Seattle where he has been for several months.

A marshmallow roast was enjoyed by a number of Buhl's young people at the Buhl park on New Year's eve.

James Hartwell of Roseworth was a Buhl business visitor on Friday.

Miss Marguerite Yingst is spending the holidays with her parents near Buhl. She is attending school at Moscow this winter.

Leslie Payne expects to return this week to Fort Rosecrans, California, where he is stationed.

Mrs. L. J. Wetenkamp entertained at dinner New Year's Mr. and Mrs. Frank Charlton and Mr. and Mrs. Wetenkamp.

Red Cross Shop Brings Successful Career to a Close

Committee Reports Turn Over of Profits of $1,085.79 in Six Months

After six months activity, the Red Cross Shop, established here under the auspices of the Twin Falls county chapter, closed its labors on New Years day and the Red Cross shop committee, compose dof Mrs. M. E. Harper, Mrs. Elizabeth B. Ault and Mrs. Amy Morehouse, rendered the following final report showing a total amount of $1,085.79 turned into the chapter treasury by the shop during its career:

Since the Belgian drive for clothing in September donations had almost entirely ceased, and it was officially voted to discontinue the work.

The shop committee who audited the books, checked the accounts, and took the final inventory, present the following figures, as the final report:

Average expense per month rent, coal, telephone, etc.	$ 52.00
Amount turned to chapter treasury per month after deducting expenses; average	180.96
Total amount turned over to chapter treasury in the six months	$1,085.79

REAL ESTATE TRANSFERS IN TWIN FALLS COUNTY

Saturday, January 4

Herschel Sonner and wife, Twin Falls, to William H. Werner and wife, Twin Falls, S 1-2 SE 1-4, section 19, twp. 16, range 15, $26,000.

Henry H. Payne and wife, Buhl, to Leslie H. Payne, Buhl, SE 1-4 SW 1-4, section 12, twp. 10, range 14, $6,400.

George Aimich and wife, Buhl, to Ross Henry, Buhl, lot 3, block 112, Buhl, $500.

Ray L. Rumsey and wife, Twin Falls, to P. R. Thompson, Twin Falls, lot 3, block 2, East Lawn subdivision, Twin Falls, $400.

M. B. Boley and wife, Murtaugh, to Jos. S. Rowley, Twin Falls, NE 1-4 SE 1-4, section 7, twp. 11, range 20, $10.

W. N. Eisminger and wife, Jerome, to Fred Foss, Twin Falls, lot 21, block 105, Twin Falls, $226.

Maude B. Lindsey and J. Clyde Lindsey, her husband, Twin Falls, to John A. Bevercomb, block B, Twin Falls, $3,750.

Pocatello Security Trust Company to Edwin F. Anderson, Filer, lots 22, 23, 24, Blue Lake Addition, Twin Falls, $2,100.

J. E. Ennis and wife, Filer, to Handy M. Ennis, Filer, undivided one-fourth interest in W 1-2 SE 1-4, section 9, twp. 10, range 16, $300.

C. D. Thomas and wife, Twin Falls, to J. W. Whitt and G. C. Whitt, all south of O. S. L. right of way in lot 2, section 30, twp. 10, range 17, $2,134.

Classified Ads are cheap—effective.

67 acres, first-class land, fair buildings, close to station, land all in crop. Price $190 per acre; $4,000 cash to handle.

107 acres, well located, A1 land, small buildings, land all in crop. Price $190 per acre. This is a first-class place.

40 acres, good location, all is crop, no rock, no sand. Price $185 per acre.

80 acres, close to station, good buildings, land all in crop and fenced. 40 acres alfalfa, balance been in clover. Price $200 per acre, good terms.

These are all first-class farms.

The Trail-Greenback Realty Co.
Jerome, Idaho

BUSINESS DIRECTORY

BUSINESS CARD RATES

One insertion, per line 10c
One week, per line 25c
One month per line 75c
PHONE 32

CABINET MAKER

MOON SHOP, phone 21.

TRANSFER

CRESSEE TRANSFER CO., Phone 346.

WINDOW GLASS

WINDOW GLASS—Also screen work. Moon Shop, Phone 21.

AUTO REPAIR

AUTO REPAIRS—Autos repaired at Wernet's Novelty Shop.

AUCTIONEERS

AUCTIONEER—Z. S. Branson, auctioneer. Stock or ranch sales a specialty. 23 years experience selling at Lincoln, Nebraska. Now at office 137 N. Shoshone. Phone 719 or 831. Twin Falls, Idaho.

PIANO TUNING

PIANO TUNING—Phone 108. Logan Music Co.

CONTRACTOR

C. J. STEVENS—General contractor. Property for sale. Phone 781R.

PROFESSIONAL

ATTORNEYS

HOMER C. MILLS—Boyd Building.

E. V. LARSON — General practice. Rooms 6 and 7 Idaho Power Bldg.

SWEELEY & SWEELEY—Attorneys at Law. Practice in all Courts, Twin Falls, Idaho.

NORTH & STEPHAN, B. & T. Bldg.

J. H. WISE—Lawyer. Fully organized Collection Department. Offices, Rooms 6 and 7 Over Twin Falls Bank & Trust Co., Twin Falls, Idaho.

E. M. WOLFE—Lawyer, Rooms 5 and 6, over Idaho Department Store, Twin Falls, Idaho.

ASHER B. WILSON—Lawyer.

ACCOUNTANTS

WOLFENDEN & OSGOOD—Room 8, Power Bldg. Telephone 201 and 875.

ENGINEER

J. C. PORTERFIELD—Civil, Hydraulic and Mining Engineer. Twin Falls, Idaho. Phone 154-J.

CHIROPRACTORS

DR. WYLY'S CHIROPRACTIC SANITARIUM—All forms of Electricity, Mineral Vapor and Electric Light Baths. 304 Fifth Ave. E. Tel. 296.

NOTICE OF ANNUAL MEETING OF STOCKHOLDERS OF THE IDAHO STATE BANK, TWIN FALLS, IDAHO

Notice is hereby given that the annual meeting of the stockholders of the Idaho State Bank will be held in the banking rooms of said bank at Twin Falls, Idaho, on Tuesday, January 21, 1919, between the hours of 10 a. m. and 3 p. m., for the purpose of electing a board of directors for the ensuing year and for the consideration of such other business as may properly come before the meeting.

CHAS. U. ALIG, Cashier.

NOTICE TO CREDITORS.

In the District Court of the United States for the District of Idaho, Southern Division.

In the matter of Jesse Frederick Marwick, Bankrupt—In Bankruptcy, No. 1118.

The first meeting of creditors of said Bankrupt is hereby called for the 13th day of January, 1919, at 10 o'clock, a. m., at the office of the undersigned Referee in Twin Falls, Twin Falls County, Idaho; such meeting to be held for the allowance of claims, appointment of Trustee, and examination of Bankrupt.

Dated at Twin Falls, Idaho, January 2, 1919.

W. ORR CHAPMAN,
Referee in Bankruptcy.

CLASSIFIED ADVERTISEMENTS

CLASSIFIED RATES

One insertion, per word 2c
One week (Daily and Weekly) 10c
One month (Daily and Weekly) 25c
Minimum charge for each insertion of any classified ad, 15 cents. Ads must run for a stated period of time.
PHONE 32

For Sale

FOR SALE—Safe and furniture. 211 Ninth ave. N.

FOR SALE—Baled straw, 35c per bale at Munson & Harders.

AUTO FOR SALE—Cheap, almost new. Farmer's Blacksmith Shop.

FOR SALE—Underwood typewriter; practically new, $75. Phone 707.

FOR SALE—Piano and stool good as new. F. W. Meech 255 Sixth north.

FOR SALE—Onions at the Anchor Hay, Grain & Feed Co. Telephone 33.

FOR sale or trade, 3-room house, barn and garage, close to Lincoln school. Joe Fix.

FOR SALE—Good work team, wagon and harness. Inquire 317 Third avenue West.

FOR SALE — Rhode Island Red cockerels. Eastern stock. Phone 650-R. Box 414.

FOR SALE—Ford touring car in good condition. Ford's Garage, Kimberly, Idaho.

FOR SALE—Franklin touring car, just overhauled and rebuilt. Terms. Arthur L. Swim.

FOR SALE—1017 Ford Roadster in good condition. Kimberly Hdw. & Imp. Co., Kimberly, Ida.

FOR SALE—11 acres creek bottom land near sugar factory at $50. per acre. Arthur L. Swim.

TYPEWRITERS — Rebuilt machines, any make, for sale or rent. See Hoover at Business College.

FOR SALE—Fine Eastlawn residence lot cheap. P. R. Thompson, 403 Sixth avenue east. Phone 614.W.

FOR SALE—Four horses and harness or will trade for Ford touring car or truck. 240 Sixth ave. W.

FOR SALE—Ford Roadster, good as new. Inquire for H. C. Dickerson at Ostrander Lumber Co., or call 204W.

FOR SALE—1-ton Ford truck; 2½ x6 ft. Reynolds Imp. Warehouse Truck. Apply Sterling Creamery.

FOR SALE—4-room modern house, $500 down, balance easy terms. Inquire at 331 Blue Lakes blvd. F. R. Barnhill.

FOR SALE CHEAP—Good work horse, buggy and harness. W. T. Harbart, at end of side walk, east on Kimberly road, phone 772J.

FOR SALE—New Fairbanks 5-ton registering beam wagon scale, including timber frame, never weighed over, bargain. Adams Produce company.

FOR SALE—Lot 32 block 71, choicest hotel site in the city; one block from business center. Only bonafide bids considered. Address P. O. box 328, city.

FOR SALE—Selling hay and produce is our business. "Prompt returns and highest prices" is our hobby. Let us convince you. The Northwestern Brokerage Co., Idaho Power Building. Phone 331.

FOR SALE—250 tons good hay, well stacked. Good feeding grounds, good shelter from storms, Rock Creek water. Price $12; 8 miles southeast at Syphon Ranch, or see Mr. Hahn, Twin Falls Bank & Trust.

FOR chicken feed, dairy feed, horse feed, hog feed, baled hay, etc., telephone 23. Delivered anywhere within the city limits free of charge. Anchor Hay, Grain & Feed Co., 249-259 Sixth ave. W.

FOR SALE—5 room modern house, with 2 wardrobes, bathroom, large screened in sleeping porch, back porch screened, fine cellar, 2 brick chimneys, nice barn with electric lights; price $2150; cash $1500, bal. easy payments; fine location; leaving for Washington. Call at 436 Fifth east.

READ THE CLASSIFIED ADS.

FOR SALE

FOR SALE—First class first, second and third cutting hay, delivered $14 to $16. Telephone 661W.

For Rent

FOR RENT—2 rooms furnished. 261 Fifth avenue east.

FOR RENT—Modern furnished room, 340 Seventh ave. E. Phone 297.

FOR RENT—Furnished nice modern room, furnace heat. Phone 125M.

FOR RENT—Modern bungalow on Addison ave. Two blocks from Washington school. Inquire phone 406.

To "finance" a "To Let" advertising campaign you need only set aside—for perhaps a few days—a part of your pocket money.

FOR RENT—120 acres, 102 acres under cultivation, $3 acres alfalfa; cash rent, $12 per acre. Address W. S. Parkhurst, Richfield, Idaho.

Wanted

WANTED—Girl wanted at Varney's.

WANTED—A cook at Boyd Hospital. Phone 159.

WANTED — An experienced maid. Rogerson Annex.

WANTED—Collector and salesman. Citizens' Electric Co.

WANTED—A waiter at Rogerson Cafe. Apply to M. J. Keefer.

WANTED—A three-room house to rent. Address W. V. G., 436 Fourth ave. E.

WANTED — *Washing and ironing.* Will call for and deliver. 1105 Blue Lakes Blvd.

WANTED—Four girls, experienced bean pickers, north Main, opposite post office, apply 11 a. m.

ALWAYS in the market for baled alfalfa. Get our prices. Anchor Hay, Grain & Feed Co.

WANTED—1,500 sheep for summer pasture. Plenty of feed, water and shade. Ed Torpstra, Rogerson.

WANTED TO RENT—Two unfurnished rooms for light housekeeping, steam or furnace heat, conveniences. "VC" care News.

WANTED—All kinds clover seed—red, alsike, white, sweet. The Albert Dickinson Co., Chicago. Local buyers, J. A. Steele, Perrine Hotel or R. B. Spafford. Phone 106.

MONEY WANTED—We have loans for private money as follows: $3500 on 40 acres, $1250 on 20 acres, 5 years at 8 per cent, first mortgage; also $500 on 2 corner lots and building at 10 per cent, valuation 40 to 50 per cent. Call or write Ripley & Timm, the Realestaters, Filer, Idaho.

LOST

LOST—Watch fob with diamond locket late Tuesday. Leave at News office. Reward.

LOST—A cameo brooch, between Idaho theater and Eighth avenue N. Return to 144 Eighth ave. N. Reward.

LOST—From bundle of laundry, several freshly laundered pieces on Fifth street or Sixth ave. E. Wednesday. Phone 544J.

LOST—On Main street Saturday afternoon, agate lavalliere. Finder call at Pacific Hotel and receive reward.

STRAYED

STRAYED—2 dark bay mares, 3 years old, 1 dark bay gelding. Phone 546 R 3, or write Box 35, Route 2.

FOUND

FOUND—14-inch John Deere plow share. Apply Delco-Light office, Twin Falls.

Loans

FARM LOANS. A. L. Swim.

FARM LOANS on favorable terms. Arthur L. Swim.

MONEY TO LOAN on good Twin Falls city property at a lower rate than usual. Arthur L. Swim.

Miscellaneous

WHO marks cattle 2 splits in one ear, one in other, U reversed on ribs? Box 55, Murtaugh.

EGGS! EGGS!
Take your eggs to the Mutual Creamery Co. and get cash.

Subscribe now for the NEWS.

Ukraine Region.

Ukraine is from the Russian and Polish "Ukraina," meaning the frontier, which includes the extensive frontier region between Poland and Russia, forming the districts of Kief, Chernigof, Podolsk, Kharkof and Poltava. The region is watered by the Dnieper, which intersects it in a winding course from north to south. Black soil overlies the Ukraine territory, which produces two-thirds of all the cereals grown in the whole of Russia. The Ukraine takes leading rank in most other natural resources of Russia.

All Kinds of Whiskers.

Whiskers are a variable side issue. The closely trimmed whisker, descending to the lobe of the ear on an otherwise clean-shaven face, was long a favorite among sporting men. Worn lower down the jaw, the whisker changes character and develops into "mutton chops" that blossom in a bushy manner. Still more pronounced are "Picadilly weepers" of the Lord Dundreary kind. This last and the mutton chop are worn with a mustache, while John Bull shaves everything except his hikers.

Paper Conservation Not New.

The Chinese have an ancient custom, old when Europe was young, and based upon their respect for learning, observes Robert L. McElroy of the National Security league. They never allow paper which contains written symbols to litter the streets or fields. Chinese mothers train their children to deposit all such scraps of paper in the picturesque little buildings which dot the temple gardens. "The wrath of heaven falls upon those who disregard this duty" is a lesson carried in each tiny Chinese heart.

Facing Changed Conditions.

"I'm looking for employment, sir. I'll be frank with you. I've just been released from prison." "Ahem! One of the model prisons?" "Yes, sir." "Well, I'm willing to give you a chance, but every man we employ is expected to hustle. If you think you can get down to hard work and long hours after the life of elegant leisure you have doubtless enjoyed in prison, I'll make a place for you."

Harsh Egyptian Custom.

The law of the Egyptians in respect to debtors and creditors was to the effect that no man was permitted to borrow money without pawning to the creditor the dead body of his father, or nearest ancestor, which every man kept embalmed in his house. It was thought infamous and impious not to redeem so precious a pledge, and he who died without having discharged that duty was deprived of the customary honors of burial.

Shun Heedlessness.

The nerve-racking chase after self-gratification or material gain often blinds to the nobler sentiments; and the cold, perhaps unintentional, slight, inattention or rude, though thoughtless, rebuff wounds still further an already sore and bleeding soul whose flagging and dejected spirits might have, with a sympathetic glance, a smile of approval, or a welcoming gesture, been set all atune, the harmony to be passed along.—Great Thoughts.

Confucius.

Confucius was not a religious teacher. He taught ethics and was a great philosopher. His doctrines dealt with man's relations to man, and not with man's relations or responsibilities to God. The true followers of Confucius can properly be said to have no religion, but most Confucianists have religious notions borrowed either from the Buddhist or Taoist religions, or from both.

READ THE CLASSIFIED ADS.

Subscribe now for the NEWS.

NOTICE OF ANNUAL MEETING OF SHAREHOLDERS OF THE TWIN FALLS BUILDING & LOAN ASSOCIATION, TWIN FALLS, IDAHO

Notice is hereby given that the annual meeting of the shareholders of the Twin Falls Building & Loan Association will be held in the banking rooms of the Idaho State Bank at Twin Falls, Idaho, on Friday evening, January 17, 1919, between the hours of 7 p. m. and 9 p. m., for the purpose of electing three directors for the ensuing year and for the consideration of such other business as may properly come before the meeting.

CHAS. U. ALIG, Secretary.

TRAINING LITTLE CHILDREN

Simple Devices for Keeping Children Happily Occupied and Mentally Active—They Also Help to Make Mother's Tasks Easier.

By Mrs. Katharine Church Solomons.

The routine duties of the wife and mother are the same in practically all homes. Food has to be purchased and prepared; the house has to be kept clean and in order; there is shopping to be don, also sewing, mending and washing—a big item in families with young children—and there are the children.

Very often the mother would seem to have little time or strength to spend other than in attention to the children's actual physical care and requirements, and yet by a little wise thinking and arranging she can start many plays and occupations which will not only give the children pleasure and teach them how to do things but result in a quieter, easier and more joyous task for herself.

The Home Atmosphere

One of the most helpful factors in the harmonious development of mother-and-child life is a right attitude of mind. It is, of course, most desirable that it be one of contentment and peace; but too often mothers, in addition to the work of housekeeping and the bearing and rearing of children, are obliged to contend with problems of sickness and family disagreements. However, if she can meet such situations with intelligence, courage and self-control, she will create a home atmosphere which will be measureless in its influence.

The Yard

A yard can be made an ideal playground at a moderate expense. Playing in sand appeals more than anything else to children of three and four years. It will engross and keep them occupied for hours at a time. Therefore, the first thing to put in the yard is a sand box. This can be done by nailing four boards together, and partly embedding them in the ground. Babies should not be allowed to play by themselves in the sand until they are old enough to know that they should not put it in their mouths. And none of the children should be permitted to throw sand, because of the danger to the eyes.

Discarded cooking utensils and a few tin spoons give the children an opportunity to imitate mother's fascinating operations in the kitchen. In warm weather they can have water to mix with the sand. This makes the play all the more real and engrossing.

Older children find many more things to do with sand. They pile it up and make hills out of it, dig holes and fill them with water, or make representations of the many things that children love to play and think about.

Pretty patterns can be made in damp sand by drawing with a stick, by pressing stones, pebbles or seeds into it, or by using such objects as grooved shells or the rim of a cup.

Gardening is one of the most wholesome and healthful ways in which children can be employed. Each child may well have a space in the yard allotted to him for planting and tending a little garden of his very own.

All kinds of outdoor games can be played in the yard and the children can romp to their hearts' content. For the young children, games with a rubber ball or with bean bags are the best.

Older children enjoy having a swing, but it is likely to be dangerous for the little ones when they are running heedlessly about.

Play Materials

Almost all children have wooden blocks of one kind or another to play with and they scarcely need to be shown what to do wit hthem. They love to make such things as houses, trains, trolley cars, buildings, bridges and furniture. Any materials that lend themselves to representation of this kind are a delight to children. Kindergarten tablets (round, square, oblong and triangular pieces of wood of the dimension of one inch) can be used for representing many things; also colored sticks and slats of different lengths, and seeds of different varieties. A catalogue of kindergarten materials will be sent upon request by Milton Bradley company, Springfield, Mass., or by E. Steiger & Co., 49 Murray street, New York.

In the same way, children enjoy representing objects in clay, and by drawing and painting. Clay work, however, is better left for school by mothers who have much to do as work in this material requires considerable attention and direction.

Disappearing Lake.

In the canton of Valais, in Switzerland, at the foot of the great Aletsch glacier, lies a small body of water, Lake Marpelen, which at irregular intervals, every three or four years, completely and suddenly disappears. The phenomenon always occurs during the last days of August.

To "finance" a "To Let" advertising campaign you need only set aside—for perhaps a few days—a part of your pocket money.

Miles of Wire on a Big Gun.

No fewer than 117 miles of steel wire are wound on a 12-inch gun that weighs 135½ tons. In appearance this wire, which is of the same quality as piano wire, resembles tape; it is one-quarter of an inch wide and one-tenth of an inch thick. It is tested to a breaking strength of 110 tons.

Get some INFORMATION about it—what it will cost, where it may be bought to best advantage—through reading the ads.

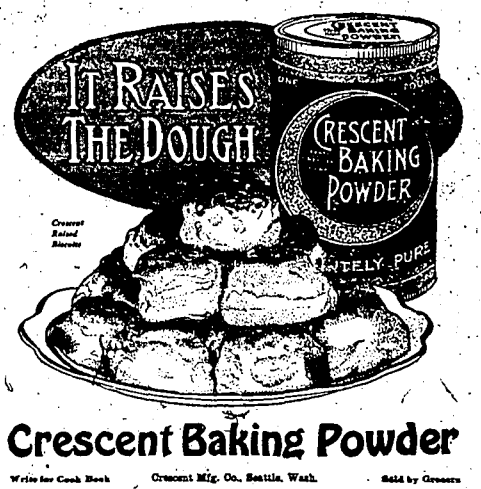

DOINGS OF THE VAN LOONS

How those neighbors must love Father!

END COMES TO EX-PRESIDENT UNEXPECTEDLY

Clot of Blood on Heart Proves Fatal, Bringing Remarkable Career of Eminent American to Close

(Continued from page one)

Before the funeral at Christ church there will be a service at the house. The family wants no flowers to be sent by outsiders; and desires that the services both at the home and in the church be private.

Colonel's Last Work

The place where Colonel Roosevelt will be buried was picked out by himself years ago. It is not far from Sagamore Hill. On Sunday, the colonel dictated two editorials. This was his last work.

Physician Called Twice

Dr. Faller saw Colonel Roosevelt last at 11 o'clock Sunday evening. He made a call at 8 o'clock during which Roosevelt appeared so well that he refused to discuss his illness. At 11 o'clock the doctor was summoned. Roosevelt told him he was suffering considerable pain in his legs, having trouble with his breath, and that he "had a feeling that his heart would stop beating." Dr. Faller examined his lungs and heart and found nothing wrong with them. Before the physician left, Roosevelt felt much better and was in his old spirits again.

After he retired at midnight, Mrs. Roosevelt entered the bedroom about 2 a. m. She found her husband sleeping. However, she felt very nervous, so called Amos, the colored attendant, and asked him to remain by the bed during the night. Amos said he listened to Roosevelt's breathing, which was normal, until about 4:15 a. m., when it suddenly became irregular, then quietly stopped. This was accompanied by the slight convulsions of the features, which passed immediately. Amos alone witnessed Colonel Roosevelt's death.

Last Hours Cheerful

When the nurse, Evelyn Thoms of the Polyclinic hospital, New York, entered the bedroom, Roosevelt was lying on his left side, arms folded loosely across his chest, eyes closed as if still asleep.

John Gerard was the last barber to have the colonel. He was called to the house Sunday morning. Roosevelt asked him to be sure and return Monday. Gerard today said the former president was in jovial spirits, laughing and joking during the shaving, in spite of the rheumatism which had caused his right hand to swell.

Family Selects Hymns

The exact hour of the funeral services at the house is 12:45 p. m. Wednesday, it was announced this afternoon. Services at the church will be held at 2 p. m. No reservations for any organizations will be made. The church is small, with seats only for 300 persons.

Rev. George E. Talmadge, who will conduct the services, is a nephew of Dr. Dewitt Talmadge, well known Brooklyn preacher. He said this afternoon the ceremony will be simply the Episcopal burial ritual.

The hymns had not been selected by the members of the family, he said. There will be no sermon.

Colonel Roosevelt spent Sunday evening reading, conversing with Mrs. Roosevelt and chatting with Dr. Faller, who left him apparently much improved and in excellent spirits. He also dictated a number of letters. Despite his recent return from the hospital, where he was confined for weeks by an attack of sciatica with painful complications, he had much of his old vigor. When Dr. Faller left him, Roosevelt was laughing and called "Good Night" most cheerfully.

Takes Shock Bravely

At midnight he retired. Mrs. Roosevelt sat with him for a while, then as he fell asleep, she went to her own room. At 4:15 a. m. the man servant became alarmed and called the nurse. There was nothing that could be done. Roosevelt was dead.

Mrs. Roosevelt was called. She took the shock bravely. Dr. Faller arrived a few minutes later. Roosevelt lay as if still sleeping. He did not move in the bed as he died, but lay just as he was when his wife stepped out of the room shortly after midnight.

Planned Trip to Europe

The colonel was planning a trip to Europe to visit Quentin's grave. This trip was to be made as soon as he had sufficiently recovered his health. The death of Quentin was a severe shock to Roosevelt and is believed to have hastened his end.

Archie Roosevelt, another son, was wounded by shrapnel on the Toul front and was decorated with the French war cross as he lay on the operating table. This cross was Colonel Roosevelt's most prized possession.

Theodore Roosevelt, Jr., was gassed during the fighting at Cantigny.

Kermit Roosevelt fought with both British and American armies. Colonel Roosevelt was looking for ward to a re-union of the whole family when all his boys returned from the war.

Health Was Failing

Colonel Roosevelt was 60 years old, having been born in New York, October 27, 1858. He was the twenty-sixth president of the United States, having succeeded to the presidency on the death of William McKinley, who was shot and killed at Buffalo, New York. His health had not been very good for some time. In fact, he had left Roosevelt hospital only a short time ago.

Shortly before that he had undergone an operation at the hospital and was practically deaf as a result of it.

Forms Brilliant Chapter

The life of the former president is one of the most brilliant chapters in American history. Loved and admired in some quarters, he succeeded, however, in acquiring the enemity of many prominent men and his later life was filled with strife on one hand and preparation for even more strenuous, more public life on the other.

It was popularly believed, in fact, that Roosevelt would make an effort to become president again at the next national election, although no expression of any kind on the subject had come from him.

The most recent great public effort of Roosevelt came at the last Republican national convention, when, after the Republicans had refused to nominate him, he turned his strength to Senator Lodge. The latter, however, failed of nomination and Charles E. Hughes was named to oppose Woodrow Wilson. Hughes then gained full support of Colonel Roosevelt.

First Preparedness Advocate

Roosevelt's war record was full of patriotic movements. His opposition to the democratic administration in its conduct of the war also was marked.

At the outbreak of hostilities, he wanted to raise a regiment of soldiers and head it in an expedition to France. His offer was refused.

He was a pioneer in the plea for military preparedness in the United States and fought hard for a large army and a powerful navy long before this country entered the war.

Life of Adventure

Colonel Theodore Roosevelt's life was one long adventure.

He met danger in public life, in the wilds of the western United States, the jungles of Africa and the unexplored regions of South America.

He fearlessly attacked public men in this country and on one occasion he spoke in the Guild Hall, London, berating the British for their treatment of the Egyptians. The British foreign minister heard the speech. He criticized the American "commercial spirit" in a speech in Brazil. At one time he defied the German fleet, giving it ten days to move from Venezuelan waters and then reduced the time, declaring he would blow it out if it didn't move.

Scientific Trips Historical

Colonel Roosevelt was one of the few president of the United States to leave the country after his term of office. His trips to Africa and South America were historical. Both were made in the interests of science.

On his trip to Africa, leaving the United States March 23, 1909, he covered 28,433 miles, spending practically eleven months in the African jungles. He visited the capital of nearly every country on the two eastern continents, hobnobbed with rulers and diplomats. Degrees were conferred on him by the countries, Egypt, Leipsic, Sorbonn, Berlin, Christiania, Cambridge and Oxford. He was received in audience by the kings of Egandia, Italy, Belgium, Norway and England, emperors of Austria and Germany, Queen Wilhelmina of the Netherlands, the crown prince of Denmark and Sweden and the president of France.

Declines to Meet Pope

He declined to meet the Pope and cancelled an engagement that had been made for him because of restrictions to be imposed on him.

He was the first civilian ever to review the German and French armies, the flower of each being called out in special reviews for him.

His travel in the African jungles resulted in the greatest bag of big game ever killed in Africa, among which were several new specimens now in the Smithsonian institute. He had two narrow escapes from death from attacks by wild animals. He was made special ambassador of the United States at the funeral of King Edward of England.

In 1913, he went to South America to explore parts of Brazil. This resulted in finding the famous "River of Doubt," the subject of many controversies. South Americans entertained him royaly.

Ask Your Grocer For
STERLING BUTTER
made by
THE STERLING CREAMERY
Twin Falls, Idaho
"Our Motto—Quality and Service"

GO TO
HIGHWAY SERVICE STATION
FOR
GASOLINE, OILS AND GREASES
Best Service in State
FREE AIR, WATER AND BATTERY WATER

STORE YOUR GRAIN and FURNITURE
WITH
PHILLEO

WORLD PEOPLES SHALL DICTATE PEACE TREATY

Wilson Tells Southern Ally that Statesmen Must Abide by the General Interest Rather than Private Opinion

(Continued from page one)

spirit of the people was behind the demonstration.

Honors Mrs. Wilson

As the party started for the palace the police and secret service men were unable to keep back the throngs who nearly swept the president and his wife from their carriages. Mrs. Wilson's carriage was flooded with flowers, which she tossed back to the people as souvenirs. Many fought to touch Mrs. Wilson's hands or kiss her garments. Arriving at the palace President and Mrs. Wilson were repeatedly called to the balcony by the insistent clamors of the crowd. It was estimated that fifty thousands persons were massed in the streets below.

In response to demands the president said he was unable to make a formal speech.

"But I wish to say, 'God bless you all,' and 'Viva Italy,' he said. Then a band struck up the Italian national anthem and the president sent the crowd wild by leading the music. Placards had been posted all over Milan, bearing greetings to the president and stating that Italy's only peace aim is the restoration of her natural borders. These sentiments were backed up by the mayor in his address of welcome.

Made Honorary Citizen

President Wilson speaking today on the occasion of his acceptance of an honorary citizenship of Milan, said:

"M. Mayor: May I not say to you as the epresentative of this great city that it is impossible for me to put into words the impressions I have received today? The overwhelming welcome, the spontaneous welcome, which so evidently came from the heart, has been profoundly moving to me, sir, and I have not failed to see the significance of that welcome You have yourself referred to it.

Must Serve People

"I am as keenly aware, I believe, sir, as anybody can be, that the social structure rests upon the great working classes of the world; that those working classes at the several countries of the world have, by their consciousness of a community of spirit, done perhaps more than any other influence has to establish world opinion, which is not of the nation, not of the continent, but is the opinion, one might say, of mankind. And I am aware, sir, that those of us now charged with the very great and serious responsibility of concluding peace must think, act and confer in the presence of this opinion; that we are not the masters of the fortunes of any nation, but are the servants of mankind; that it is not our privilege to follow special interests, but it is our manifest duty to study *only the general interest.*

Advertise it in the Classified columns of The News. Somebody will want it.

Classified Ads are cheap—effective.

SINCLAIR'S
TWIN FALLS, - - IDAHO

Our Mammoth Stock of
High Grade Merchandise
At Slaughtered Prices

COME YOU MONEY SAVERS!

People have come a distance of 50 miles to attend this sale. As they know from past purchases that the stock of Sinclair's has no peer in this vicinity, nor in the west. We are offering the public never-to-be-forgotten prices.

COME!

Never was such a stock placed at the mercy of the public at such a ruthless sacrifice. Remember it is not shoddy that we are selling, but the world's highest art clothing, furnishings, Hats, and shoes at slaughtered prices.

With the Expectation of Making Every Dime Do Double Duty—This Sale is the Talk of the People

Men's High-Art Clothing

Lot No. 1	Lot No. 2	Lot No. 3	Lot No. 4
Men's Fine Suits	Men's Fine Suits	Men's Fine Suits	Men's Fine Suits
$20.00 Values	$25.00 Values	$30.00 Values	$40.00 Values
Unloading Sale Price	Unloading Sale Price	Unloading Sale Price	Unloading Sale Price
$14.85	$18.85	$23.85	$34.85

Ladies Your Attention

This is going to be Ladies' Shoe Week at our store, so we want you to come. Our unloading sale involves shoes for present wear and advanced spring models as well—(the most extensive and exclusive assortment of high quality, fashionable footwear in the country). Everything is sufficiently reduced in price to promote quick and enthusiastic buying.

Sinclair's Men's Shoes

are offered at low enough prices to present wonderful opportunities to save good-sized sums on stylish, dependable footwear.

The Orpheum Theatre
TODAY AND TOMORROW
MATINEE AND NIGHT
USUAL ADMISSION

THOMAS A. EDISON'S BIG PLAY--A Stupendous Dramatic Fotoplay
Based on the Book "The Three Things," Entitled

THE UNBELIEVER

A Picturization of the Finest Story Ever Written by Mary Raymond Shipman Andrews

It palpitates with vigorous action, tender emotion and clean, wholesome sentiment. A 7-part production that shores from some angle with every man, woman or child who sees it. It tells of how a young aristocrat, by service in the marines, overcomes his race hatred, his class prejudice and his disbelief in God. During its showing in Denver, Colo., it was so well liked that the leading minister used "The Unbeliever" as the subject of his sermon. This was the Rev. Boyle of the Central Presbyterian Church. A fotoplay worthy of your patronage and appreciation.