THE ONLY ASSOCIATED PRESS NEWSPAPER IN TWIN FALLS COUNTY

TWIN FALLS DAILY NEWS

VOL. 5. NO. 297. TWIN FALLS, IDAHO, WEDNESDAY MORNING, MARCH 14, 1923 PRICE FIVE CENTS

SHOW LOWER EXPENDITURE FOR NATION

Appropriations Committees Heads Claim a Reduction of $233,802,504 in Estimated Outlay for Year

WASHINGTON, March 13, (AP)—Claims of material reductions in appropriations for the fiscal year 1924 under those of 1923, were made in statements inserted today in the congressional record by Chairmen Madden and Warren of the house and senate appropriations committees.

At the same time, Representative Brynes of Tennessee, ranking democrat of the house committee, asserted that when the deficiencies for the next year were totalled the outlay would amount to more than that of 1923.

Chairman Madden placed the total appropriations for 1924 at $3,706,777,163, representing a reduction of $233,802,504 as compared with the previous year.

The 1923 figures, Mr. Madden explained, incuded sums appropriated at the present session to make up deficiencies of last year.

The figures of Chairman Warren coincide with those of Mr. Madden, but Mr. Brynes contended that their method of arriving at a true estimate of the government's expenditures was based on an unsound premise.

Compliments Budget Bureau

Chairman Madden complimented the budget bureau, which, he said, had submitted figures singularly free of padding. The total estimates sent to congress by the president for the next fiscal year, he said, were $3,714,602,218. Against this sum was appropriated $3,706,777,163, a net reduction under the bureau of $7,825,118. This, he said, was an eloquent tribute to the work of the bureau.

QUITS POST UNDER CLOUD

Field Agent for Naturalization Bureau is Removed from Office Because of Alleged Fraudulent Methods

SAN FRANCISCO, March 13 (AP)—Fred N. Littleton, under arrest in federal investigation of alleged naturalization frauds in California and Nevada, was removed today from his position as a field agent for the naturalization bureau, it was announced by M. R. Bevington, chief of the bureau office in San Francisco.

Removal of Littleton was ordered by Raymond F. Crist, chief commissioner of naturalization at Washington. Crist also removed Colonel Cal R. Weber, an attorney in the Chicigo, Ill., offices of the naturalization department, to San Francisco, where he will assist in untangling legal questions which confront the naturalization office here as the result of Littleton's alleged irregular and fraudulent methods.

RIVER HOLDS TO VICTIMS.

OMAHA, March 13 (AP)—The Missouri river is holding tightly to its victims of Sunday night and no traces, after two days of searching, has been found of Harvey and Tom McIntosh, brothers, of Mondamin, Iowa, who were swept down stream on an ice floe Sunday night, following a sudden rise of the muddy waters.

Sheriff Norris Mehrens of Blair, Neb., who has been in charge of seaching parties, declared today that he is convinced that the bodies of the youths will not be found for months. He said he believed further search was useless.

VACATIONISTS TIRE OF CRUISE

House Boat Bearing President and Party to Miami Encounters Rough Going

MIAMI, Fla., March 13 (AP)—Another day's battle between the houseboat Pioneer and the Florida east coast canals and bars brought President and Mrs. Harding and their vacation companions within about a half day's sailing of Miami, the southern terminus of their cruise.

The expectation tonight was that the Pioneer will slip into Biscayne bay and anchor off Miami beach sometime after noon tomorrow. The past two days, however, have shown that travel through the lower stretches of the east coast canal was uncertain for a vessel as large as the Pioneer.

Both the president and Mrs. Harding, it is known, are anxious to reach Miami tomorrow. The last two days of the cruise have been a bit monotonous, especially for Mrs. Harding, who is desirous of getting a little shore rest.

Extensive preparations have been made here for the presidential party. Harvey S. Firestone, the tire manufacturer of Akron, Ohio, and a personal friend of the president, is said to have leased the James H. Snowden estate on the bay front with a view of entertaining the party there.

Texas Land Swindle Brings Promoter to Penitentiary Gates

W. E. Stewart, Convicted in Federal Court, Sentenced to Five Years' Term

KANSAS CITY, Mo., March 13 (AP)—W. E. Stewart, recently convicted of using the mails to defraud in an alleged $60,000,000 land swindle in Hidalgo county, Texas, was sentenced in federal court today to serve five years in the federal penitentiary at Leavenworth, Kansas, and was fined $1600 and costs estimated at $5000.

Five of his associates in land selling schemes, whose pleas of nolo contendre, permitting sentence without admission of guilt had been accepted, were fined sums ranging from $5000 to $250.

Stewart was sentenced to five years on each of 16 counts in his indictment, the terms to run concurrently. He was fined $100 on each count.

LIFE TERM FOR WOMAN SLAYER

Jury Finds Mrs. Tillie Klimek Guilty of Administering Fatal Poison to Third Husband

CHICAGO, March 13, (AP)—Mrs. Tillie Klimek, 45 years old, was found guilty of murder of her third husband, Frank Kupczyk, by a jury which late today fixed her punishment at life imprisonment.

Mrs. Klimek received the verdict without comment.

The woman was accused of having poisoned Kupczyk. She has been married four times, and the state maintains that she poisoned each of her husbands, part of them for the insurance money.

Mrs. Klimek's first husband was Josef Mitkiewicz, who died in January, 1914, after they had been married 18 years. He died 12 hours after being taken to a hospital, and Mrs. Klimek married John Razakaksi five weeks after the death of her first husband. The second husband lived but 88 days, and on April 25, 1921, she married Frank Kupczyk and three months later married Joseph Klimek who was taken to a hospital last October, suffering from poisoning which he said his wife had fed him in food. He is still in the hospital. After his charges Mrs. Klimek was arrested, as was her cousin, Mrs. Nellie Koulik. The bodies of former husbands of both women were exhumed as were the bodies of relatives and children of the women. In a number of the bodies, poison was found and the women were jointly indicted for Kupczyk's death, but the state was forced to dismiss the case as to Mrs. Koulik, who, however, will be tried for the murder of her husband on March 26.

SEEK MISSING PRIEST.

VIRDEN, Ills., March 13 (AP)—Two scrawled words, "We won," on the back of a car driven by the Rev. Father Vraniak, Virden priest, who had been missing since March 5, were noted upon the return of the machine from St. Louis, where it was abandoned. The meaning of the strange inscription may give some strength to the theory that the young priest was done away with. A searching party has been organized.

JURY LIBERATES WOMAN.

DES MOINES, Iowa, March 13 (AP)—Mrs. Katherine Eberle was found not guilty today of the murder of her husband, Paul Eberle, Des Moines stock salesman, by a jury. Mrs. Eberle was accused of slaying her husband while they were automobile riding near here on the afternoon of January 2. She said she fired in self defense. The defense rested its case this afternoon without argument.

STORM WAVE BRINGS COLD IN COLORADO

Northern Rocky Mountain Region Bears Brunt of Winter Weather; Snow Falling at Leadville and in Wyoming

DENVER, March 13 (AP)—With a storm area reported over western and northwestern Colorado, snow was falling at Leadville, Colo., and in parts of Wyoming, according to the local weather bureau. Unsettled weather is reported in the west. While it is considerably warmer tonight in the southern Rocky mountain region, colder weather is being experienced in Montana and the Canadian northwest, the bureau reported.

TWO VILLAGES COUNT DEAD

JACKSON, Tenn., March 13, (AP)—Pinson and Deanburg, Tennessee villages, suffered a toll of 17 lives and about 40 injured in the storm which laid waste the towns.

Relief work was systemized tonight under the direction of the Red Cross and approximately $2,000 was raised by the Jackson committee today to aid in meeting the needs of the several hundred persons made homeless by the storm.

At Pinson and Deanburg today survivors began the work of clearing the debris and salvaging what few of their possessions remained intact.

The twister razed about 50 buildings. Estimates of property damage ranged tonight to about half a million dollars.

COUNTS STORM LOSSES

CHICAGO, March 13, (AP) — The storm which raged over northern Illinois Sunday night caused damage amounting to $350,000 to the equipment of the Illinois Bell Telephone company, it was announced today. The service was reported almost normal tonight.

SOVIET PREMIER STRICKEN

Physicians' Bulletin Says Lenin is Suffering from Illness of Apoplectic Nature; Improvement Noted

MOSCOW, March 13 (AP)—The nature of Premier Lenin's illness is indicated as apoplectic by a bulletin issued by physicians this afternoon. The bulletin was as follows:

"During yesterday, beside weakness in the right arm and leg, a certain difficulty in Premier Lenin's speech was noticeable. Today the arm and leg remained in the same condition but there was a noticeable improvement in the speech. The general condition of the patient is satisfactory, temperature 37.1 centigrade (approximately 99 fahrenheit), pulse 100 and regular.

Extra editions of the newspaper Pravda yesterday published an official statement signed by two Russian doctors in attendance on the premier and Dr. Foerster, the German specialist, that "during the past few days the health of Lenin has been worse."

The physicians' statement at that time indicated that the heart action was good and the temperature and pulse not far from normal.

KLAN AUXILIARY IN PUBLIC.

SPOKANE, Wash., March 13 (AP)—Spokane Ladies of the Invisible Empire, an auxiliary of the Ku Klux Klan, made their first public appearance in robes and hoods here today when six members of the organization called at the office of a fund raising campaign for the local Florence Crittenton home, and made a substantial contribution, it was announced. Their faces were not concealed, it was stated by C. C. Higgins, director of the campaign.

Bonar Law Government's Attitude Toward Ruhr Situation is Challenged in Commons

Belgium's Premier Charges Germans Defraud Creditors

Cites German Subsidies and the Low Railroad Rates as Methods by which Reich Rebates Almost One-Half of Levy to Tax Payers; Compares Situation with that of Own Land

BRUSSELS, March 13 (AP)—Premier Theunis, in a statement to the Associated Press today, on the subject of reparations with respect to Belgium, said: "The critical financial situation in which the war has placed Belgium makes the payment of reparations absolutely indispensable to her. She does not, however, stake her financial salvation on German payments.

"They have a saying in America, 'Heaven helps him who helps himself'—an axiom which Belgium is endeavoring to follow, as the enormously increased yields of taxation show. While the revenues from taxation realized only 250,000,000 francs in 1919, they figure over 2,000,000,000 in the budget of 1922, and still further taxes await the ratification of parliament.

"If Germany showed the same courage and the same good will to pay her creditors, the reparations question would soon cease to be acute."

The premier then quoted figures showing how the reich under the form of direct and indirect subsidies, refunded a great part of the taxes collected, thus creating regular economic dumping, which, for a long time enabled German industries to beat their foreign creditors. The low railroad rates constituted another form of returning taxes to the taxpayers, causing a deficit through the German state railroads last year amounting to 22,500,000,000 marks in the budget of 1921-22. The reich paid back to the taxpayers 40,000,000,000 marks, according to M. Theunis, out of a total revenue of 88,000,000,000.

Contradictions in Case of Escanaba Girl Are Baffling

Evelyn Lyons Admits Using Hot Water Bottle to Deceive Attending Doctors

ESCANABA, Mich., March 13 (AP)—After making a statement today that she used a flesh colored hot water bottle to deceive local doctors for three weeks into believing she had a temperature of 114 and above, Miss Evelyn Lyons tonight flatly denied that she had used any such article to produce her high fever.

Miss Lyons, who, in her statement today had said that she perpetrated the hoax on doctors as a joke, knowing that she would finally be discovered, attempted to prove tonight that a hot water bottle was unnecessary to raise her temperature, by placing a thermometer in her mouth in the presence of newspaper men. When read, the reading was 106. She did not touch or move the thermometer in her mouth to any noticeable extent, but when the thermometer was placed under her arm, which likewise was not equipped with a hot water bottle, the reading was normal.

She refused to make any explanation of the difference in the readings.

"You see, I have no bottle to deceive you," she said, "and still today my temperature is 106. You can figure it out to suit yourself. I have no statement to make whatever, except that the whole story of my being able to fake is a rotten lie."

REJECTS CABINET FORM

DENVER, March 13 (AP)—Governor W. E. Sweet's administrative code bill, purposing the establishment of the cabinet form of state government in Colorado, was killed by the house of the state legislature today by a vote of 32 to 31. Of three republican absentees, the last arrived in the chamber two minutes before the roll call started, giving that party its normal majority in the lower house.

IOWANS RECEIVE BONUS

DES MOINES, Ia., March 13, (AP)—Iowa soldiers of the world war will begin receiving their bonus checks about the middle of April as a result of a decision establishing the validity of the bonus law handed down by the state supreme court here today.

The claims of 16,000 soldiers have been allowed to date, according to State Auditor Glenn Haynes.

FRENCH OCCUPY TRANSIT CENTER

Thyssen Coal Harbor at Rheinau is Included in Occupied Area; to Work Coke Plant

MANNHEIM, March 13 (AP)—The French today occupied the Thyssen coal harbor, one of the largest transit points on the Rhine.

RECKLINGHAUSEN, March 13 (AP)—Plans for operating the government-owned coke plant at Westerholt, near here, which has been taken over by the French authorities as part of their scheme for obtaining reparations from the Germans were announced today. Members of the engineers mission are reported to have made arrangements to load into cars 15,000 tons of coke taken with the plant. The first train of this coke started for France tonight.

Tanks were used in the operation and a cavalry patrol has been placed around the plant. Infantry guards have replaced the Germans, 400 of whom quit work this morning.

HINDENBURG FORESEES CLASH.

HANOVER, March 13 (AP)—Field Marshal Von Hindenburg, addressing the Veterans' league today, said: "We do not wish to instigate war, but in view of the present realities, we cannot deny the truth of Schiller's words: 'The most peaceful person cannot live in peace if a wicked neighbor does not wish it, and the nation is unworthy that does not stake everything upon its honor.'"

Von Hindenburg extolled the staunchness of the Germans in the Ruhr.

Ismet to Head Delegation to Peace Parleys

Turks Take Steps Toward Re-Opening of Near East Negotiations Ended at Lausanne

CONSTANTINOPLE, March 13, (AP)—Ismet Pasha will be head of the new Turkish peace delegation, but the other delegates, according to Turkish sources, will be replaced.

It is reported that the Greeks have agreed to begin the exchange of war prisoners.

FRANCE RESERVES OPINION

PARIS, March 13, (AP)—The foreign office today received a detailed synopsis of the Turkish government's reply to the Lausanne peace proposals. From the synopsis it appears that a large number of the provisions of the Lausanne treaty are called into question, and that acceptance of the Turkish contentions would involve drastic changes in the original draft of the treaty. The French government is reserving its opinion concerning the Turkish claims until it is in possession of the full text of the Angora government's reply.

It has been decided that the allies will confer soon as to the attitude they shall adopt in odrer to present a united front to the Turks.

It is regarded here as highly probable that the negotiations with the Turks will be resumed at Constantinople through the intermediary of the high commissioners of Turkey, assisted by experts.

SUGAR PRICE ADVANCES.

SAN FRANCISCO, March 13 (AP)—Advances of ten cents per houndred pounds in the price of refined cane sugar, to $9.60, and in refined beet sugar to $9.40, both effective tomorrow, were announced here today by the California-Hawaiian Sugar refinery, the Western sugar refinery and the Spreckels Sugar company.

LIBERALS LEAD IN AN ATTACK ON WAITING POLICY

Former Premier Asquith Urges Suggestion that Great Britain Demand Appeal to the League of Nations

LONDON, March 13, (AP)—Affairs in the Ruhr occupied the attention of the house of commons during the greater part of today's sitting but beyond revealing a growing sense of disapproval of the government's action among the Liberal and Labor members, the session left matters unchanged.

Ronald McNeill, under secretary of state for foreign affairs, was the only spokesman for the government. He reiterated that the ministers' policy remained as outlined by Prime Minister Bonar Law in his last statement.

Sir John Simon, liberal, complained bitterly of the government's propensity to wait on events while the British forces on the Rhine were completely surrounded and their trade was suffering.

The savage outbreaks at Buer, he declared, constituted a warning of the danger of allowing the policy drift to go too far.

Asquith Seconds Complaint

Former Premier Asquith, supporting Simon, argued that the French operations had been enormously extended and there seemed no reason why the French should not advance to Munich and even to Berlin. What had the government to say about it, he asked. It was a sovereign opportunity to bring the league into operation.

Mr. McNeil in his lengthy reply, complained of censorious tenor of the opposition speeches toward a friendly ally and dilated upon the difficulty of interpreting international law on the question of whether France was acting within the treaty of Versailles.

WHITFIELD CASE IS SET

Early Trial Scheduled for Youth Charged with Brutal Murder of Vancouver Girl; Extra Guards at Jail

VANCOUVER, Wash., March 13 (AP)—The case of George E. Whitfield, 20, charged with the murder of Anna Noske, 11, daughter of Mr. and Mrs. Paul Noske of Battle Ground, this county, will come to trial in superior court here early in May, Judge George B. Simpson announced today. The jury drawing for the spring term of court will be held the first Monday in April, the jury session starting May 7. Whitfield's case probably will be the first on the docket.

Quiet reigned in Battle Ground today following the destruction by fire last night of the home of John Tuke, uncle of the accused youth. County officials said that they did not expect any attack on the jail here where Whitfield is held, but as a precaution had placed extra guards at the jail.

ACCEPTS MEMEL AWARD

PARIS, March 13, (AP)—The Lithuanian government has advised the council of ambassadors that it accepts the decision of the council giving Memel to Lithuania subject to certain agreements to be reached with Poland concerning transit facilities to be granted to Poland.

GRAND JURY AT END OF STRING

Inquiry into Activities of Hooded Bands in Morehouse Parish Draws to Close

BASTROP, La., March 13 (AP)—The Morehouse parish grand jury today was believed to be approaching the end of its investigation into the operations of hooded men in the parish.

There were numerous witnesses on hand when the inquiry was resumed this forenoon, but they were disposed of so quickly the jury is understood to have run out of material during the afternoon. So far as was known tonight, only one more witness remained to be examined, Harry Neelis, of New Orleans, who was expected to arrive some time tomorrow.

Neelis formerly operated a garage in Bastrop and was the employer of T. F. Richard when Richard was kidnaped a short time before his second abduction on August 24, and questioned concerning an alleged attempt upon the life of Dr. B. M. McKoin, former mayor of Mer Rouge. On August 24, Richard and Watt Daniel were kidnaped and never were heard from again until two bodies identified as theirs were found in Lake La Fourche, December 22.

With The Hardings In Florida

Here are the first pictures of President and Mrs. Harding on their vacation tour in Florida. Mr. Harding is shown "putting" on the 18th green at the Ormond golf course, while Mrs. Harding is shown in her automobile on a drive through the same place.

REDS ON TRIAL STRESS VIEWS ON REVOLUTION

Counsel for W. Z. Foster, Charged with Violating Michigan Syndicalism Law, Spend Day Questioning Jurors

ST. JOSEPH, Mich., March 13 (AP)—Selection of a jury to try William Z. Foster, charged with violating Michigan's law against criminal syndicalism was virtually completed when court adjourned today. Frank P. Walsh, attorney for Foster, finally tendered a completed panel to the state just before adjournment and Prosecutor Charles W. Gore expects to complete his questioning of the jurymen tomorrow morning. Two women and ten men are on the panel tentatively seated.

Propaganda mailed throughout the country in behalf of Foster and 75 others for whom warrants were issued as a result of the holding of the communist party convention in the sand dunes near here last August and an editorial in a local paper yesterday in the interest of the prosecution attracted so much attention from attorneys for both sides today that Judge Charles White tonight cautioned the jurors against reading anything bearing on the case.

Two Receive Letters.

The state brought out that two prospective jurors had received letters mailed by the American Civil Liberties Union of New York to residents of Berrin county, when they went home last night. Both jurors said they had not read the matter after learning what it was.

Both Foster and Mr. Walsh, his chief attorney, are members of the national executive committee of the union and Foster is an official of the Labor Defense Council of Chicago, which, the state claims, paid for the printing and distribution of 15,000 of the letters in this county.

The letter was accompanied by two pamphlets, one giving the reasons stated by Governor Len Small of Illinois, and Governor Alfred Smith of New York, for pardoning convicted radicals recently, and the other a bulletin of the Methodist Council for Social Reform setting forth the alleged facts about the prosecution here. Harry F. Ward, chairman of the American Civil Liberties Union is also editor of the Methodist Bulletin.

Mr. Walsh announced to the court and jury that he had no connection with or knowledge of the mailing of the letter on stationery bearing his name and did not approve of the act.

Seek Views on Revolution.

Most of today was spent by the defense in examining the prospective jurors as to their state of mind toward advocates of revolution as a means of accomplishing political reforms.

An attempt by Strawbery Gray, local associate of Mr. Walsh, to read to the jury excerpts from the writings of Thomas Jefferson on the fundamental rights of revolution as a means for reform was stopped by the court.

Judge White also interposed objections when Mr. Walsh asked one juror if he would be prejudiced against a man who merely advocated the right of revolution.

CALIFORNIA ATHLETES WILL RACE THROUGH ROCK CLIFF

BERKELEY, Cal., Mar. 13 (AP)—University of California athletes here, members of two teams, are racing to tunnel through a rock cliff.

The competition started with the idea of proving the supremacy of the university geologists over the miners, and the result was a challenge to an eighteen-foot dash through solid rock.

The scene of the contest is at the Lawson adit, back of the Hearst Mining Building. W. G. Gallagher is captain of the geologists and Everett Wilson leads the miners.

The two teams are organized and modernly equipped and they are at work in relays making a cross-cut through the drift of the adit.

BUYS 62,000 FEET OF TIMBER

IDAHO FALLS, Mar., 13 (AP)—A company representing Montana capital has completed a deal involving 62,000,000 feet of standing timber in the Island Park country, according to an announcement by W. H. Smead of Missoula.

Erection of a large sawmill at Big Springs in the immediate future, is planned.

READ THE DAILY NEWS.

ATTENTION FARMERS!

On account of bad roads and extent of territory, our fieldmen may be unable to call on you during the contracting season. To accommodate those of you who wish to contract we have opened an office in the Arthur L. Swim office on Shoshone Street, where one of our men will be in attendance. We will be pleased to talk Sugar Beets with you, and invite you to make this office your headquarters when in town.

The Amalgamated Sugar Company

First Picture of Mrs. Harding Since Illness

This photograph shows President and Mrs. Harding, accompanied by George Christian, secretary to the president, leaving the White House for the special train that took them south for their first vacation in a year. This is the first picture of Mrs. Harding since her recent critical illness.

METHODISTS APPEAL FOR EVANGELISTIC CAMPAIGN

Board of Bishops Calls for Concentration of All Forces of Church in the Move for Spiritual Need

CHICAGO, Mar. 13 (AP)—"The call to repentance has never been revoked" says the Board of Bishops of the Methodist Episcopal Church in an appeal for an intensive evangelistic effort on the part of all members of the church, issued today by the Committee on Conservation and Advance through its corresponding secretary, Dr. R. J. Wade, Chicago.

"The unsaved multitudes are as destitute of the gospel and in personal interest in the atonement of Jesus Christ as the far-off heathen for whose salvation we give and pray", says the appeal.

"Shall not bishops, sperintendents, pastors, college presidents, league leaders, Sunday school teachers, laymen and all our loyal members dedicte themselves to some definate form of soul-winning endeavor?

"Shall we not give ourselves without reserve to an intensive evangelisti passion; that our pews shall catch the fire. It will mean that the members of our women's missionary societies shall turn their extraordinary organization, talent and boundless enthusiasm into the channels of personal evangelism. It will mean, that for a season, all the forces of the local church shall be focused upon this one thing, and be fired by this one dominating purpose and passion.

"Shall we not go in for prayerful, systematic, passionate, unyielding movement to arouse the church and the community to a sense of their spiritual need? Shall we not pray without ceasing and labor with actual desperation for the mightiest revival of religion which has ever come to our church?

"That revival should start in thirty thousand Methodist Episcopl services.

"And it must not cease until its vitalizing power has been carried everywhere."

NOTED CHIEFTAIN PASSES HAPPY HUNTING GROUNDS

Death Summons Carry-the-Kettle, One of Oldest and Most Renowned Indians on American Continent

REGINA, Sask., March 13 (AP)—Death decently at Indian Head of Chief Carry-The Kettle, head-chief of the Assiniboine tribe, at the age of 107 years, marks the passing into the Happy Hunting grounds of one of the oldest and most renowned Indian chieftains on the American continent.

Following the time-honored custom of the tribe, the chief was buried on the reserve at high noon, February 19. The service was conducted according to Christian rites by Rev. M. Brough-all, of the Presbyterian Indian Mission, the aged Indian having embraced the Christian faith more than forty years ago.

Chief Carry The Kettle was famous in his youth as a runner, many wonderful feats of endurance being placed to his credit.

He was born along the Assiniboine river in Saskatchewan in 1816, holds a prominent place in all the official history of the early west. He was the oldest pre-frontier chief still ruling his people north or south of the border in the Northwest country. He was leading the Assiniboines to war while Sitting Bull and Poundmaker weze still in their infancy.

He was one of the few survivors of the historic smallpox epidemic of 1838, which all but wiped out the powerful Assiniboine tribe, having reduced them from 1,200 to 400 lodges.

The Detestable Dance.

Will "The Last Waltz" lead to a revival of the waltz in England? Miss Mitford, the sedate author of "Our Village," would have been horrified at the very idea. Writing in 1814, she described the waltz as a "detestable dance," adding, "In addition to the obvious reasons which all women ought to have for disliking it, I cannot perceive its much vaunted graces."

DEVOE

Paint and Varnish Products

Prevent Destruction

JACKSON LAKE STORAGE

BURLEY—Report from Moran, Wyoming, at the outlet of Jackson Lake Reservoir shows the following conditions:

Jackson Lake Storage	Acre-Ft.
On March 3, 1923	369,000
Same date a year ago	317,460
Week ending Mar. 3, 1923	5,050
Same week a year ago	7,510
Precipitation at Moran	**Inches**
For week ending Mar. 3, 1923	0.39
For same week a year ago	None
Sept. 1, 1922, to Mar. 3, 1923	10.06
Same period a year ago	12.72

HUNTER ENDS CAREER OF DREADED CATTLE KILLER

Huge Mountain Lion is Brought to Bay After Chase of Six Days and Nights over Radius of 50 Miles

SAN JOSE, Cal., Mar. 13 (AP)—"Big Jim, the cattle killer, for years the dread of cattle men in the Mount Hamilton region, and one of the largest mountain lions ever bagged in the state, is dead. After a reign of twelve years as king of the cattle slayers of the Coyote Creek range, "Big Jim" has been killed by Jay Bruce, state mountain lion hunter.

The huge mountain lion was hunted for six days and nights over a radius of more than fifty miles before he was bagged by Bruce. He was treed by three of the state lion hunter's dogs, and after being shot in the lung and knocked from the tree, he was finally stopped within five feet of the hunter by a bullet through the brain.

"Big Jim" weighed 160 pounds and was credited with killing twenty head of cattle on his recent rampage. While trailing the "king of the killers," Bruce himself killed two female lions bringing his total of lions killed to 158 since he has been hunting them. Of these, Bruce has killed 127 during the four years he has been on the payroll of the state fish and game commission.

Since the commission began paying bounties on the hides of mountain lions sixteen yeas ago, bounties have been collected on 4,003 animals. The state pays $30 for the female skin, while that of the male brings $20

Stevenson's Warning.

A day or two after his death this writing was found on the desk of Robert Louis Stevenson: "Now do take warning by me. I am set up by a beneficent Providence at the corner of the road, to warn you to flee from the hebetude that is to follow. So remember to keep well; and remember rather anything than not to keep well; and again I say rather anything than not to keep well."

READ THE CLASSIFIED ADS.

WOMAN PRESIDES OVER ASSEMBLY

FOR the first time in the history of the state a woman has presided over the deliberations of the Pennsylvania assembly, in Harrisburg. She is Miss Alice Bentley, assemblywoman from Meadville, and she handled the business of the session with order and dispatch.

SOVIETS REGARD TERROR AS NECESSARY FACTOR

New Commissars at Vladivostok Bring Stricter Ideas to Bear to Demonstrate Strength of Government

VLADIVOSTOK, Mar. 13 (AP)—There has been a great change among the political representatives of the government. Practically all the old commissars have been removed and a new lot, with stricter ideals, have been sent here from Moscow. One of the late arrivals said the government deemed this measure necessary in order to bring a little of the terror into the district and to impress the people with the strength of the government. This they think necessary as the working classes of the district have not had to undergo all the hardships which their fellow countrymen in Russia have lived through and are therefore inclined to be more independent

READ THE DAILY NEWS.

HIGH SCHOOL NOTES.

The Blue Triangle club will give a party tonight in the high school auditorium at 7:45. The party is to be cabaret style. A "regular" four course dinner will be served and there will be a program throughout the evening. The girls will play cards also.

Work on the "Coyote" is almost completed as it goes to press Thursday.

ACID IN STOMACH SOURS THE FOOD

Says Excess of Hydrochloric Acid is Cause of Indigestion

A well-known authority states that stomach trouble and indigestion are nearly always due to acidity—acid stomach—and not, as most folks believe, from a lack of digestive juices. He states that an excess of hydro-chloric acid in the stomach retards digestion and starts food fermentation; then our meals sour like garbage in a can, forming acrid fluids and gases, which infiate the stomach like a toy balloon. We then get that heavy, lumpy feeling in the chest, we eructate sour food, belch gas or have heartburn, flatulence, water-brash or nausea.

He tells us to lay aside all digestive aids and instead get from any pharmacy four ounces of Jad Salts and take a tablespoonful in a glass of water before breakfast, while it is effervescing, and furthermore, to continue this for one week. While relief often follows the first dose, it is important to neutralize the acidity, remove the gas-making mass, start the liver, stimulate the kidneys and thus promote a free flow of pure digestive juices.

Jad Salts is inexpensive and is made from the acid of grapes and lemon juice, combined with lithia and sodium phosphate. This harmless salts is used by thousands of stomach sufferers with excellent results.—adv.

LOST!

HAS ANYONE SEEN THE

"HOTTENTOT"

LOST—A fiery, thoroughbred racer and high jumper. Last seen jumping a picket fence after knocking out four grooms. Carried colors of black and blue.

—Phone 477—

Easter Togs

For That Lad of Yours

With all the rest of nature being fitted out in new spring foliage, your boy wants new spring clothes, too.

For Natty Styles, Serviceable Fabric, Boy - Proof Construction, There Is Nothing to Equal Our

"Best-Ever Suits"

Boys' Preference, Mothers' Choice

Our ***Best-Ever Steel Fibre Suit*** has double interwoven fabric at seat, knee and between knees, pockets hole - proofed with chamois cloth.

Large selection of dependable Boys' Suits in our big Juvenile Department at

$10.95 to $18.50

Other Suits ***$7.95 to $10.95***

COME TO TOWN THURSDAY — "BIG COMMUNITY SING" AT 7:30 P. M.

BIG WHITE STORE

"The Store of Dependable Quality"

SEES VISIONS OF MONOPOLY OF ALCOHOL SUPPLY

LaFollette Says Use of New Fuel Would Bring No Comfort for Motorists Unless the Standard Oil were Kept Out

WASHINGTON, March 13 (AP)—The suggestion that alcohol eventually might be utilized as a substitute for gasoline was characterized in a statement today by Senator LaFollette, chairman of the senate oil investigation committee, as bringing no comfort to motorists unless there also is assurance that the "Standard Oil will not monopolize the patents and processes for the manufacure of alcohol for motor purposes."

In reply to statements of President Teagle of the Standard Oil company of New Jersey, President Kingsbury of the California company, and others, Mr. LaFollette said the report of the investigating committee, covering months of arduous labor and returned by a unanimous vote, required neither "explanation nor defense."

"It is all-important," said LaFollette, "that neither interviews on the possibilities of 'dollar gasoline' nor any future contingency should be permitted to divert the public attention from the present dominent fact, established by the sworn testimony in this investigation that:

Sees Complete Control.

"The Standard Oil companies completely control the oil industry of the United States. They have partitioned the territory of the United States among member companies of the Standard oil group as spoils and acting in perfect accord they (1) fix the price which the producer of crude oil receives at the well, (2) the price which the refiner receives for gasoline and kerosene, and (3) the retail price which is paid by the consumer.

"Through the control of pipe lines connecting the great producing fields of the west with the consuming territory of the middle west and the east, the Standard companies monopolize the transportation of oil, nullify the law declaring pipe lines common carriers, render the possibility of effective competion by independent producers and refiners utterly futile, and constantly menace their very existence, cripple and destroy any of the more troublesome of them at will.

Interprets Reply.

"The reference of the committee to the possibility of dollar gasoline seems to be the principal point of the Standard Oil attack and the Standard officials hasten to assure the public that there is no danger of dollar gasoline, but the reason they give for this assurance, (and herein lies the significance of their statement) is that before gasoline reaches a dollar a gallon some substitute for it will be found.

The Standard does not deny the will to make the price of gasoline a dollar a gallon or the power to do it, under the conditions described in the report, but its answer simply is that before gasoline reaches a dollar a gallon, a substitute will be found for it."

And alcohol is the sunstitute suggested. If this is to be regarded merely as another evidence of that grim humor for which the Standard Oil is noted, it is understandable. But until there is some suggestion as to the product out of which the alcohol is to be made in quantities of hundreds of millions and billions of gallons to take the place of motor gasoline and a reasonable certainty that Standard will not monopolize the patents and processes of the manufacture of alcohol for motor purposes, the suggestion to the motorist that he can use alcohol instead of gasoline as a motor fuel will not bring much comfort."

The report of the committee does not state nor intimate that gas prices will ever be permitted to reach a dollar a gallon and the report points out specifically the way to prevent any such catastrophe, but the way to prevent it is not to wait until gasoline will cost more than alcohol. What the official records and the testimony established and the report of the committee clearly states in this connection is that from January, 1920 to the end of 1922, with production out running consumption, and with many existing wells not being permitted to produce to capacity because there was a surplus of crude oil—both gasoline and crude oil reached new high price levels obviously as the result of price manipulation by Standard Oil companies.

Quotes Committee's Report.

"Exactly what the committee said and all it said, regarding dollar gasoline in its report was this:

"'If a few great oil companies are permitted to manipulate prices for the next few years as they have been doing since January, 1920, the people of this country must be prepared before long to pay at least a dollar a gallon for gasoline.'

"The committee in its report gave the specific remedies, few and simple as they are, which, if applied, it is believed will prevent future manipulation of gasoline prices and insure the public against a dollar a gallon or any other extortionate price for gasoline. * * *"

NORWAY TO HOLD FAIR.

CHRISTIANA, March 13 (AP)—There will be held in this city early in September the fourth of a series of Norwegian industrial fairs, all of which have been helpful to trade and commerce.

The three former expositions were held in 1920, 1921 and 1922. They were all successful and aroused keen interest both in Norway and abroad. The number of entries last year was large. Virtually every branch of Norwegian industry and handicraft was represented, and exhibits were sent in from every manufacturing center throughout the country.

The fair gives foreign buyers a chance to acquaint themselves with Norwegian products and manufactures of every description, and of getting into closer contact with firms in every line of trade.

Always Some Cause for Gladness.

It avails us nothing unduly to bemoan our errors or losses. For happen what may to the man of simple faith, still, when the last minute comes of the sorrowful hour, when the week or the year is ended, still will he find some cause for gladness as he turns his eyes within.—Maeterlinck.

Where Next National Conventions May Be Held

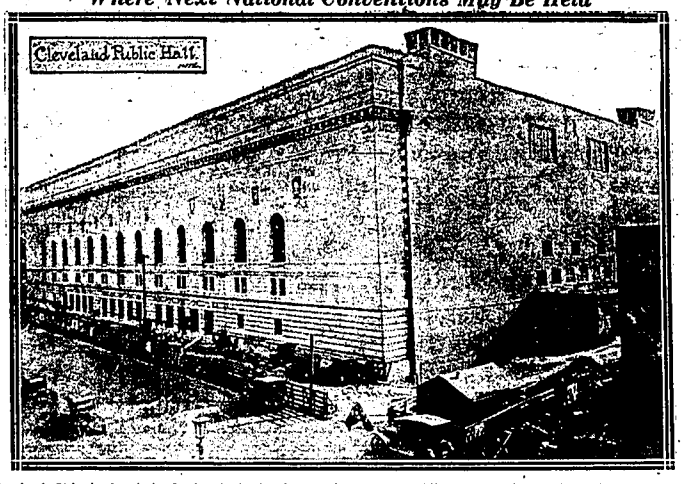

Cleveland, Ohio, is already in the ring for the honor of being the city chosen for the next national conventions of both the democratic and republican parties. This is the Cleveland public hall, in which it is proposed to hold the conventions. The hall, which cost $6,000,000, will seat 12,000 people. It has 15 front entrances.

Today's Sporting News

LEAGUE TEAMS TO GET ACTION

Pre-Season Baseball Season Opening Brings Opportunity to Gauge Relative Merits

NEW YORK, Mar. 13 (AP)—Affording followers of the national pastime their first real opportunity to guage the relative merits of this year's pennant contenders, major league clubs are scheduled tomorrow to begin a series of inter-league and intra-league exhibition contests in the south.

Twe National League rivals, St. Louis and Philadelphia, are slated to play at Leesburg, Fla., in the only game on tomorrow's calender.

Exactly one hundred games have been scheduled among big league outfits for the month remaining before they will begin to arrive north for the season's opening, and it is likely that others will be booked as opportunity arises. This number, a score or more in excess of the 1922 total, is close to a record for pre-season games.

Intra-league games are an innovation on this year's schedule. It has been customary, with but few exceptions in past years to schedule inter-league contests only during the pre-season campaign, but the 1923 list includes seven games between National league rivals. The St. Louis Cardinals and Boston Braves are booked for a three-game series.

With the exception of the St. Louis Americans and the Chicago Nationals, all of the major league clubs will be seen in action against each other below the Mason and Dixon line. The Browns will oppose only minor league teams before arriving back in St. Louis to play the Cardinals just before the opening of the season while the Cubs, doing their training at Catalina Island, off the California coast, will have no opportunity to mix with National or American League rivals.

The champion New York clubs both have scheduled extended barnstorming trips as preliminaries to their attempts each to capture three pennants in succession. The Giants and White Sox will train in the vicinity of each other in Texas, and then travel north together for a series of 19 games in Texas, Mississippi, Louisiana, Tennessee and Virginia, winding up with two games at the Polo Grounds on April 14 and 15. The only break in this series will occur when the Giants play the Memphis, Tenn., club on April 7 and 8.

The Yankees are slated for sixteen games with their traditional pre-season rivals, the Brooklyn Dodgers, beginning at New Orleans March 31 and going north through Louisiana, Mississippi, Texas, Oklahoma and Missouri, concluding with three games at Ebbets Field, Brooklyn.

FAST GAMES SCHEDULED FOR OREGON AG PLAYERS

CORVALLIS, Ore., Mar. 13 (AP)—Games with fast amateur teams of the Willamette Valley before the opening of the conference schedule are to support the early training of the Oregon Agricultural College baseball team, according to announcement by Ralph Coleman, Portland Pacific Coast League pitcher, who is coaching the Aggies' nine.

Coleman's pitching material includes Alfred Woodward, who came near signing with the Detroit Tigers but decided to remain at O. A. C., Frank Mendenhall, veteran hurler from last year's team, and Charles Newbill, Harold Ridings, Andy Street and Percy Blackstone from last year's freshmen. Mike Duffy, last year's catcher is the only receiver listed.

Infielders from last year are Felix Fors, Dick Garber, Glenn Perry and Hilbert Tasso. Three veteran outfielders are Tom Rippy, Chester Noonan and Frank Kramien.

The schedule for the season follows: April 25-26, Idaho here; April 30, Washington State at Pullman; May 1, Washington State at Pullman; May 3-4, Idaho at Moscow; May 5, Whitman at Walla Walla; May 11-12, Oregon at Corvallis; May 16-17, Washington State at Corvallis; May 18-19, Oregon at Eugene.

(Additional Sports News on Page 4.)

DENIES PART IN BLAME FOR BLASTED ROMANCE

Wealthy Soft Drink Maker Asks Dismissal of Widow's Breach of Promise Suit for $200,000

ATLANTA, Ga., Mar 13 (AP)—Asa G. Candler, wealthy soft drink manufacturer, filed in federal court an answer to the $500,000 breach of promise suit against him by Mrs. Onesima De Bouchel of New Orleans, praying that the suit be dismissed and denying that Mrs. De Bouchel had suffered any damages.

Mr. Candler answered Mrs De Bouchel's complaint in detail. He said he had proposed marriage and had declined to break the engagement after Mrs. De Bouchel had learned that members of his family objected. He admitted that a member of his family went to New Orleans to investigate "suggestions" made in letters sent from that city.

Plans for the marriage were made he said, and the furniture of Mrs. De Bouchel had been sent to Atlanta and installed in the Candler home before the engagement was broken.

Candler admitted that he had written Mrs. De Bouchel a letter, as stated in her petition but that she had not quoted his exact terms. Mrs De Bouchel charged she received a letter from Mr. Candler breaking the engagement after he said it had been reported to him "from sources he was bound to believe, "that two men had visited her during the Confederate reunion in Atlanta, for improper purposes.

Chickens Got the Water.

I asked my little son, not quite four, to carry a pan of water down to the chickens. He soon returned with the empty pan. I said, "Why, Paul, I wanted you to give that water to the chickens." He answered, "I did. I threw it through the gate."—Exchange.

RED PEPPER FOR RHEUMATIC PAIN

Red Pepper Rub takes the "ouch" from sore, stiff, aching joints. It cannot hurt you, and it certainly stops that old rheumatism torture at once.

When you are suffering so you can hardly get around, just try Red Pepper Rub and you will have the quickest relief known. Nothing has such concentrated, penetrating heat as red peppers. Just as soon as you apply Red Pepper Rub you feel the tingling heat. In three minutes it warms the sore spot through and through. Pain and soreness are gone.

Ask any good druggist for a jar of Rowles Red Pepper Rub. Be sure to get the genuine, with the name Rowles on each package.—adv.

READ THE DAILY NEWS.

Days Much Alike.

The long days are no happier than the short ones.—Bailey.

Do Some Investigating

MR. J. of Walla Walla, Wn., had been a sufferer from Piles 25 years. Read HIS letter and the many others in the FREE illustrated book which tells the true facts about such cases as yours—and about my non-surgical, painless, harmless treatment.

Investigate my remarkable work as a highly specialized physician before subscribing to so-called "home" and "quack" cures.

Remember, my treatments are guaranteed to completely and permanently cure your Piles. Send today for FREE book.

DR. CHAS. J. DEAN
2ND AND MORRISON PORTLAND, OREGON
MENTION THIS PAPER WHEN WRITING

LOST!

HAS ANYONE SEEN THE

"HOTTENTOT"

LOST—A fiery, thoroughbred racer and high jumper. Last seen jumping a picket fence after knocking out four grooms. Carried colors of black and blue.

—Phone 477—

Call Often

Frequent and regular deposits are what determine the success of any effort to save.

Their size is much less important than the frequency with which they are made. Call at the bank often. Make small or large deposits and your account will grow.

4 per cent compounded twice a year will serve to augment your total in the Savings Department of this strong Federal Reserve Member Bank.

Twin Falls Bank & Trust Company

TWIN FALLS, IDAHO

"Member of Federal Reserve System"

A Checking Account for the Housewife

Pay Your Bills by Check

Every household bill should be paid by check. A checking account will aid you to keep within the monthly budget of household expenses.

The monthly statement of your account furnishes you a complete record of your expenditures for the month and also a complete set of receipts for bills paid.

Every housewife should adopt this systematic way of handling her affairs. We welcome such accounts, no matter how small the balance.

The Twin Falls National Bank

Capital and Surplus $167,000

THE TWIN FALLS NATIONAL BANK SERVICE

MEMBER FEDERAL RESERVE BANK

You Never Think

of a bank as the most human of institutions, do you?

What other institution deals so closely with the dreams, ambitions and confidence of human beings?

Every dream, every ambition must have a solid financial foundation for its realization.

We are here to help make the dreams of this community come true.

First National Bank of Twin Falls

We Seek More Business on Our Record

JOHN G. LENZ, M. D.

Electronic Diagnosis and Treatment as Authorized by Dr. Albert Abrams

We diagnose and locate all diseases accurately and scientifically—measuring their strength in ohms.

Congenital and acquired poisons in the blood, cancer, tuberculosis, sarcoma, influenza, malaria, streptococcemia colisepsis infection, etc. If you want definite and accurate information about yourself, make an appointment for a blood test.

415 SECOND AVE. N.—TWIN FALLS, IDAHO—PHONE 234-B

THE GUMPS—STRONGHEART

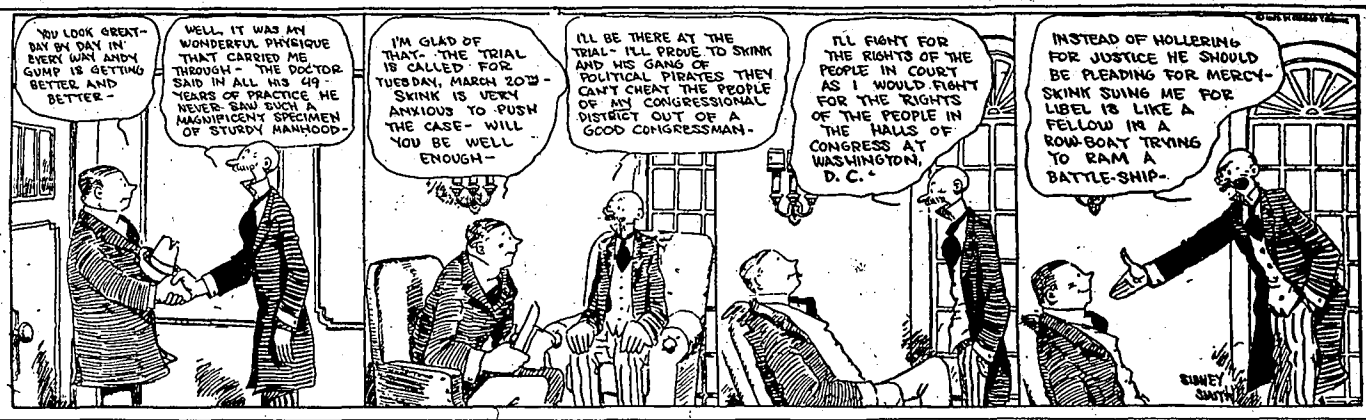

TODAY'S SPORTING NEWS

CAFE BOWLERS WIN ALL THREE

Towan's Crew Overwhelms the Idaho Department Store Team in Two Rounds

Bill Towan and his bunch of griddle artists from the Rogerson Cafe took three straight games from the I. D. Store bowlers last night at the Twin Falls bowling alleys, winning two in easy fashion, and winning the middle game with but four pins to spare.

In the first game of the evening Bill Towan rolled 214, which gave his team mates a comfortable lead, the score ending 772 to 742.

The second game was too close for comfort, the Rogerson Cafe men rolling 814 to 810 for the counter jumpers. "Dinty" Moore took high honors in this game with 190.

The last game of the evening also went to the ham and eggs division, the totals being 732 to 717. Carlos Linville was high with 203 in the last game.

Towan took high average honors with 172 for the evening. The total pins stood 2318 for the Rogerson and 2269 for the I. D. boys.

Three in a row:

I. D. Store—	1	2	3	Tot.
Ford	117	149	100	366
Squire	177	144	155	476
Moore	157	190	154	501
Boone	148	161	105	414
Linville	143	166	203	512
Totals	742	810	717	2269

Rogerson Cafe—	1	2	3	Tot.
Towan	214	164	138	516
Swensen	139	127	126	392
Kennedy	157	171	184	512
Logan	134	177	146	457
Larsen	128	175	138	441
Totals	772	814	732	2318

BITING THE DUST

The first time since the tournament opened that the cafe men have taken three in a row.

The I. D. Store men took on Squires of the sugar factory team and he did nice work. Squires will bowl in place of E. Larsen who has dropped out.

Bill Towan went wild in the opener but got back to earth in the last two.

"Daniel" Boone had a great time in the last stanza getting to 100, but finally managed to "crawl" to 105. Three splits in a row in this game took the pep out of the southpaw.

Ford was another bowler who failed to fatten his average. "Henry" got to an even 100 in the last game and 117 in the first. The bleacherites got Ford's goat in the early part of the contest and when they left they left the goat.

"Dinty" Moore showed a little of his old time form, pulling up at 501 for the evening.

Bob Logan took pity on the fast sliding I. D. boys in the first game and refused to pass 134. One of the big features of the present tournament is that it has so many kindhearted bowlers who refuse to take advantage of their opponents.

Virgil Swensen after a two weeks' lay off didn't fare well, getting but 392 for the three games.

"Hoola" Linville pulled his average up a notch by toppling 512 during the three games.

Kennedy is coming right along, and as was predicted will be close to the top when the season ends. His total last night hit 512.

Charley Larsen was off color, stopping at 441. Charley missed a good many easy spares in the initial game, came back in the second and then fell again in the third.

Tonight the Shoe Market team will meet the Alvord and Mott quintet, and it may be well to say that the Alvord and Mott are overdue, so watch out.

Our daily bowling thought: Treat a dog with kindness, pet him a little, feed him well and he will never leave you. P. S.—This system often works on husbands.

COBBLERS UPSET ALL DOPE

Badger Shoe Repair Team of Milwaukee Rolls into Second Place with 2721 at American Congress Contest

MILWAUKEE, Wis., March 13, (AP)—Upsetting the dope and shooting a total of 2721 pins, the Badger Shoe Repair team of Milwaukee rolled into second place in the American Bowling Congress tournament here today. They displaced the Sale-A-Ways team, which was holding the place with 2670. The Plankinton Globe No. 1 continues to hold the lead with 2760.

KING GUSTAVE ELIMINATED

NICE, March 13, (AP)—King Gustave of Sweden, was eliminated in the first round of the men's doubles of the Nice lawn tennis tournament today after he and his partner, A. C. Hunter of England, gave their opponents, M. Deshayes and Colonel Dunkerly a real battle-royal.

The king played fine tennis during the first set, which he and Hunter won, 8-6, but the heat and his 64 years told.

SIGLIN QUITS BEES

SACRAMENTO, Cal., March 13, (AP)—Paddy Siglin, second baseman for the Salt Lake club of the Pacific Coast league will wear a Sacramento uniform this year, according to an agreement reached here today between Duffy Lewis, Salt Lake manager, and Lewis Moreign, one of the owners of the senators. Siglin will be traded for Les Sheehan, utility man, and Walter Peace, infielder, and $1,000 in cash, it was announced.

FOR SALE—For painting, kalsomining and paper hanging. Phone 5. We have wall paper and paint for every purpose. Moon's Shop.—adv.

BANKERS CHALK UP WIN AGAINST SUGAR MAKERS

Bank and Trust Bowlers Take Rubber Series from Factory Crew with Margin of Twenty-four Pins

Demonstrating that counting money is only a side issue the Bank and Trust bowlers took the rubber series from the Sugar Factory gang yesterday afternoon, the final score reading 1442 to 1418.

In the opening game Bill Spilley started hostilities with 130, but the rest of the beet diggers gave her more gas, the result being that the Bankers came out on the wrong end of a 742 to 672 score.

Figuring that the championship of Rock creek was a cinch, the beet stabbers sat back in the second game and watched such celebrites as Wilton Peck, Guy Ryan and Patrick roll off strike after strike, and when the final reckoning came they had lost the total pin part of the contest by 24 pins, and thus the championship of Rock creek, so vital to all bowlers, went to the

(Continued on Page Five.)

The Screen

"THE SEVENTH DAY."

"The Seventh Day" is good enough entertainment for the seventh day and all the other six. While it might be stretching a point to say that it is the best entertainment the screen has ever had, there is little question but that Richard Barthelmess, who won his sensational spurs in "Tol'able David" has followed up with a picture of unusual interest at the Orpheum theater. The story, an original by Porter Emerson Brown.

SUPREME THRILLS SHOWN.

The two greatest thrills known to man have been cleverly combined to make "The Kentucky Derby," the film now at the Rialto theater, a good evening's entertainment. They are the terror of a sudden ship wreck and the excitement of a closely contested horse race.

"The Kentucky Derby" was adapted from that famous stage melodrama, "The Suburban." In order to give it correct atmosphere, Universal sent an entire production company to Kentucky, where racing and stock farm scenes, including the celebrated Kentucky derby, won by Morvich, were filmed at Lexington and Louisville.

READ THE DAILY NEWS.

LOST!

HAS ANYONE SEEN THE

"HOTTENTOT"

LOST—A fiery, thoroughbred racer and high jumper. Last seen jumping a picket fence after knocking out four grooms. Carried colors of black and blue.

—Phone 477—

Today Is Merchants' Community Day

Matinee ..... 2 P. M.
Evening 7:15

Big Feature Show

5c and a Merchants' Ticket Admits You

LAVERING

IT'S HERE!

The Greatest Picture of Its Kind Ever Been to Twin Falls

TODAY

And the Rest of the Week at The

RIALTO

"The Kentucky Derby"

The Year's Greatest Melodramatic Triumph, Starring

REGINALD DENNY

and an all star cast. Actually taken during the Kentucky Derby races in Kentucky.

Shanghaing, sea fights, shipwrecks, horse races, plenty of romance and suspense in this great special picture.

The Kentucky Derby has received great praise from all over the country, as a wonderful picture all should see.

—Also Showing Two Part Comedy—

"BOYHOOD DAYS"

Come! Let's be boys again and laugh to our heart's content at this comedy.

You Will Enjoy Every Minute of This Show at the RIALTO

THE NEW ORPHEUM

Today—Matinee and Night
One Day Only

Vaudeville Road Show
FOUR ACTS

A Banner Show of Extraordinary Big Time Features

THE MELODY FOUR
Harmony and personality—Comedy, opera and jazz—This is classed as one of the most charming acts in vaudeville.

ALFREDO AND COMPANY
Australian novelty—Comedy Aerial Gymnasts

FRED GROUCH
The champion harmonica player — America's best on this particular instrument.

BENN AND ALLAN
One big laugh—Songs and Dances

FEATURE PICTURE
Richard Barthelmess
And Dorothy Gish in His Latest Fotoplay

"The Seventh Day"

A dandy story written by the great novelist Porter Emerson Browne—A First National attraction—Seven reels.

Also showing NEWS WEEKLY — Scenes of AMERICAN TROOPS QUITTING RHINELAND.

One of the finest assembled shows ever presented—Pleasing entertainment for everybody—Every number hits the mark—Special musical numbers by the Orpheum orchestra.

—COMING—
The Greatest Fotoplay of 1923

MARY PICKFORD

in

"Tess of the Storm Country"

From the novel by Grace Miller White
By arrangement with Adolph Zukor
Direction by John S. Robertson
Photography by Charles Rosher

A Superb Screen Gem in an Entirely New Setting

"The World's Sweetheart" in her own brand new version of a world classic the whole world loves—the re-creation of a masterpiece.

A picture that fascinates by its simplicity, captivates by its beauty.

The beautiful Mary Pickford as a girl again—in rags and tatters and rubber boots—but always smiling her impish child smile, always tossing her golden curls as the lovable Tess who brings glad tears and joyous smiles to all who see.

The Crowning Achievement of Mary Pickford's Career; As New as it is Beautiful

PRICES
Matinee.....10c, 25c
Nights.....10c, 50c

NOW Idaho THEATRE NOW

CHRISTIE COMEDY
Matinee 2:15
Nights.....7:15, 9:30

MODIFIED NAVY GIVEN TRY-OUT IN MANEUVERS

Army and Navy College Theories Undergoing Practical Tests in Activities in the Panama Area

WASHINGTON, March 13 (AP)—Modification of the national defense plans resulting from agreements reached by the arms conference are to receive their first practical tryout in the fleet maneuvers now in progress in the Panama area.

Carefully analyzed in theory by the navy and army war colleges, the operations are expected to develop the enhanced importance of the canal as a prime link in the defense chain which includes the army, navy, merchant marine and the national industrial machine.

The primary purpose of the canal, to insure rapid passage from ocean to ocean, is deemed to be unchanged in the new war plans but, its "probability of service" is considered to have been potentially weakened by the limitation of capital ship strength of the major nations, with accompanying unlimited development of cruiser and submarine elements.

The war plans are said to be based in many cases on the supposition that both Guam and the Philippines had been taken by the enemy despite a defense designed to delay occupation as long as possible.

Keeps Eye on Canal.

A further assumption is made that on declaration of hostilities, or probably in advance of them, an attempt would be made to block the canal.

Realization of the effects of a successful attack on the canal is believed to have influenced to no small extent the renewed official interest recently in the Nicaraguan canal project.

The report of the board, headed by Rear Admiral Rodman, which has just received the formal approval of the navy department in its decision to act on the recommendations as to naval shore establishments, made the following reference to the canal and its protective area:

"The board recommends that there be developed two advanced bases as follows:

"Canal Zone: An advanced base for the repair and supply of vessels in transit, utilizing canal zone facilities as far as possible; a submarine and aviation base. In this connection, it should be borne in mind that in the future the canal zone may play a part only slightly, if any, inferior to that of our main base. For this reason, the development of the canal zone as an advanced base must be considered as a naval base development project of the future. This advanced base takes priority after the four main (continental) bases.

Plans for Hawaii.

"Hawaiian Islands: An advanced base to be developed on Oahu, capable of serving the entire fleet to the maximum, subject only to the natural limitations imposed by the size and character of this island. This project will necessitate the development of Oahu island to the maximum and probably the dredging of Kaneohe bay, as Pearl Harbor alone is not adequate to serve as a Pacific advanced fleet base. This advanced base should have priority of development over the fleet base.

"The board also recommends that among the secondary bases to be developed taking priority for development after the six main fleet bases, should be the following, each bearing on the defense of the canal:

"San Diego: An operating and supply base for the fleet, especially submarines, destroyers and aircraft, with limited facilities for their repair; a main personnel training station; a marine corps base and training station.

"Alaska: An operating and supply base for submarines and destroyers. Development to be limited at this time to selection and acquisition of site.

"Eastern West Indies: An advanced operating base for the fleet. Development to be limited at this time to selection and acquisition of site."

AT THE HOTELS

PERRINE—P. E. Boyle and wife; Ben G. Whitely, G. R. Linville, Bert Hefley, Dr. F. M. Sprague, Pocatello; Anna Y. Bennett, Boise; R. S. Halko, Roy Priest, Omaha; B. J. Schultz, A. F. Koehler, William H. Giese, Dean A. Berrill, Salt Lake; A. E. Clark, Oakley; N. P. Nielson, Contact; Ed Morris and wife, Rockland; E. T. Klingman, Hansen; W. T. McCall, Caldwell.

ROGERSON—C. J. Miller and wife, Castleford; H. L. Smith, J. C. Frost, Portland; H. L. Chapman, F. H. Barnes, J. L. Tavers, George C. Mapes, Salt Lake; Albert G. Vogt, Ida M. Dickerson, Chicago; Mrs. E. Noble, Hagerman; J. H. Yost, W. S. Smith, R. G. Stone, Boise; Miss O'Neil, Inez Bramwell, Contact; E. B. Peterson, R. R. Smith, Pocatello; L. Owen Roberts, Idaho Falls.

Federal Farm Loans, 5 1-2 per cent interest.—adv.

Henry Ford's paper, The Dearborn Independent, a 16-page weekly, without advertising. A paper that dares to tell the truth. $1.50 for 52 issues.—Dearborn Independent, one year, $1.50.

Capper's Weekly, $1.00 per year.
LaFollette's Monthly, $1.00 per year.
Or all three for $2.75.
Idaho Progressive, $1.25 for one year.
I have secured the agency for the above publications and will be glad to send in your subscriptions.
ED VANCE,
adv. Public Market.

READ THE CLASSIFIED ADS.

GIRL ACCUSES HOME RUN KING

New York Stenographer Names "Babe" Ruth Defendant in $50,000 Damage Suit

NEW YORK, March 13 (AP)—George Herman ("Babe") Ruth has been made defendant in a suit for $50,000 brought by attorneys for Miss Dolores Dixon, 19, who charges that the baseball player assaulted her at various times last summer. Ruth's attorney disclosed tonight.

The attorney, Hyman Bushnell, said Ruth declared he was being blackmailed and in a telegram from New Orleans, signed by himself and Mrs. Ruth, today said he would not "pay a cent, but would fight the charges to the limit."

Mr. Bushnell said the complainant, who, until two weeks ago, occupied an apartment on Riverside Drive, had since disappeared and all efforts to find her to learn more about her have been futile.

Keeps Whereabouts Secret.

George Feinberg, attorney for Miss Dixon, said today he knew where his client was but would not reveal her whereabouts "until the proper time arrived."

Ruth learned about the impending suit last November 14, when, according to Mr. Bushnell, the girl's counsel served the ball player with a summons. Feinberg was authority for the statement that "the Babe," when the papers were served, refused to consider them seriously.

On December 2, Ruth's attorney first appeared as counsel for the defendant. Then, last February 24, after Ruth had gone south to join his club for training, a complaint setting forth the charges made by Miss Dixon was filed with Mr. Bushnell.

Society

Edited by Mrs. E. B. Williams,
Telephone 396.

Mrs. W. H. Greenhow, Mrs. Morgan Heap and Miss Cora Greenhow entertained Tuesday evening at the first of a series of two bridge parties at the home of Mrs. Greenhow. First prize for high score was won by Mrs. Arthur Vincent, and second by Mrs. Emma L. Warren. The consolation award was received by Mrs. M. J. Sweeley. A color scheme of green and white was carried out in the two-course luncheon served after the card games and also in the tallies. Invitations were issued to 30 guests for Tuesday evening and 42 have been issued for Wednesday.

Mr. and Mrs. W. E. Nixon entertained a few of their neighbors at supper following the Cecil Arden concert on Monday evening. Those present were Mr. and Mrs. Leonard Smith, Mr. and Mrs. John M. Maxwell and daughter Jane, Mr. and Mrs. T. J. Woods and daughter Marjorie, Mr. and Mrs. W. R. Priebe, Mr. and Mrs. Wilbur Hill, Mr. and Mrs. Ernest White, Mr. and Mrs. Arthur Ostrom of Buhl, and Asher B. Wilson.

Members of the Wimodausi club will entertain their husbands at a six o'clock dinner Thursday evening at the home of Dr. and Mrs. H. W. Wilson.

Mr. and Mrs. Leonard Smith and Mr. and Mrs. T. J. Woods have issued invitations for a dinner dance Thursday evening at the Hotel Rogerson.

The Current Events department of the Twentieth Century club met at the home of Mrs. M. G. Ripley, Tuesday afternoon. In the absence of the chairman, Mrs. Kennedy Packard, the meeting was presided over by Mrs. W. Orr Chapman, and Mrs. C. F. Green acted as secretary. Mrs. B. H. Rouse and Mrs. H. W. Clouchek spoke on special topics and the members gave interesting current events. At the close of a most enthusiastic session Mrs. Ripley and the assistant hostesses, Mrs. Earl Alworth, Mrs. Leo Bracken and Miss Alberta Simonds served dainty refreshments.

Mrs. W. H. Stanley was hostess on Tuesday afternoon to the T. S. S. club at her home on Walnut street. Sewing and conversation whiled away the hours and late in the afternoon dainty refreshments were served. Mrs. H. C. Dickerson, Mrs. H. A. Severin, Mrs. J. E. Kalman, and Mrs. E. H. Whitney were guests, and nine members were in attendance.

Members of the Twin Falls lodge of Pythian Sisters numbering twenty-one motored to Buhl Monday evening to attend a meeting of the lodge in our neighboring city. The work of the order was exemplified by the Buhl lodge, two candidates being initiated. After the meeting the Buhl sisters served a delicious supper. Buhl Temple has only been organized a year and deserves much credit for the work they have done. The Twin Falls Sisters also voted them royal entertainers. Those who attended from Twin Falls were Mr. and Mrs. Albert Putzier, Mr. and Mrs. W. J. Lloyd, Mr. and Mrs. W. A. Minnick, Mesdames P. H. Higbee, C. H. Eldred, A. I. O'Reilly, D. Harvey Cook, H. A. Johnson, James Woodhead, E. H. Maher, H. E. Ball, W. G. Thompson, R. R. Bowman, George D. Sandholtz, E. C. Zacharias, Ethel Fletcher, Anna Smithson and Eliza Woodhead.

About 100 persons, including members of the Methodist church choir, their family members and friends attended the banquet given by the choir at the church Tuesday evening. The event marked the close of a membership contest. Following the dinner music and games provided entertainment for the guests.

READ THE DAILY NEWS.

SPORTS

(Continued from Page Four)

Bankers after one of the hardest uphill fights ever witnessed on the Twin Falls bowling alleys.

Silver took high game in the first with 176, while Bill Scilley showed off with 199 in the second.

What the pink sheet showed.

Sugar Factory	1	2	Totals
Dalton	123	102	225
Siver	176	111	287
Coleman	148	99	247
Scilley	130	199	329
Squire	165	165	330
Totals	742	676	1418

Bank and Trust	1	2	Totals
Patrick	93	171	264
Ryan	124	151	275
Peck	131	153	284
Fix	157	137	294
Linville	146	179	325
Totals	672	770	1442

CUE CHAMPION GOES INTO LEAD

Hoppe Overcomes Schaefer's 223 Point Margin and Gets 1,000 First

NEW YORK, March 13 (AP)—Recovering the cue wizardry for which he is noted, Willie Hoppe, 18.2 balkline billiard champion, tonight overcame the lead of 223 points Jake Schaefer gained in the first block of the 1500 title match last night, and reached the 1000 point mark while Schaefer was counting 994.

Schaefer Counts Nine

Last night's block necessitated 12 innings. Schaefer had an unfinished run of 20 and in his first turn tonight counted nine, missing a ten inch draw for position on the head rail. Hoppe counted fourteen, the 14th billiard being a difficult masse in table center. He missed a one rail bank.

The challenger collected twenty-five on a series of drives for position and failed on a two cushion bank, leaving a spread. Hoppe missed and Schaefer missed after counting once. The champion counted one and flubbed an easy one cushion draw in a corner. Schaefer, nursing delicately, ran nine and miscued. The score for the block then was Schaefer 44, Hoppe 15.

Champion Falls Down

The champion's play was miserable. He missed an easy bank on the head rail scoring once.

Schaefer counted 53 and missed a four cushion shot for position. Hoppe made 10 spectacular shots including three daring masses and missed a two cushion draw. Nursing on the head rail, Schaefer counted 37. He stopped to inspect a ball then missed a three inch draw. The score for the block then was Schaefer 134; Hoppe 26.

Hoppe started the open game with a masse the length of the table. He made a cross-table force draw on his twentieth shot and another on his 22nd. He missed a two cushion shot in the top corner. The score for the block then was Schaefer 214; Hoppe 48.

Displays Real Form

The champion played like a champion in his next turn at the table. By the finest sort of nursing, astraddle the balklines he counted sixty and continued to 98, missing a corner draw when bumped by the red. Schaefer made two and missed a two cushion shot by a foot. Hoppe missed four cushion shot and Schaefer missed again a two cushion, after making one. The score for the block: Schaefer 217; Hoppe 146.

A two-cushion draw failed for Hoppe after he had made two three cushion shots. Schaefer counted 66 line nursing, and missed a one-cushion bank off the lower side rail.

Hoppe Takes Lead

Hoppe's mastery then returned to him. Without moving the balls from the lower end of the table he counted 100, drove three cushions for a perfect gather, and continued, passing Schaefer's high run of 139 made in the first block, and making 143. He missed a two cushion shot in the corner for position. Schaefer made one and missed a two cushion shot. The night's score thus far was Hoppe 291; Schaefer 284.

Hoppe made three and flubbed a short draw on the side rail. Schaefer missed and Hoppe again counted three and missed a short follow. Schaefer counted nine and missed a wide two cushion carom. Hoppe counted five and failed on a left-handed four cushion carom shot. Schaefer counted one and missed a two cushion shot.

Makes Daring Shots

In a series of daring shots for position, Hoppe counted 26. With the balls a foot apart in the center of the table he tried a one cushion shot and failed. Schaefer added 22 to his string and missed an easy masse. The score for the night then was Hoppe 328; Schaefer 316.

The total for both blocks: Schaefer 816; Hoppe 605.

Hoppe increased his grand total to 706 with a remarkable run of 101 in his fifteenth inning of the night's play. He resorted to the most daring shots of the match trying to cluster. His 102nd shot, along two cushions, in the corner, was missed by a hair. He made four two-cushion bank shots, three one-cushion banks and four difficult masses during the run.

Schaefer ran 40 in his inning and retired after playing a two-cushion carom wide. Hoppe counted 37, playing wide open billiards. He missed a one-cushion cut shot. Schaefer counted one. Hoppe failed to count. The grand total then was: Schaefer 857, Hoppe 743.

Neck and Neck.

Schaefer collected 71 in his run, missing a bank the length of the table. Hoppe counted 68, increasing his grand total to 811. He missed on a two-cushion shot for position.

Schaefer ran 61, needing but 11 for the 1000. He missed a one-cushion draw. Hoppe counted 62.

Schaefer ran but three, appearing nervous because of the talk in the gallery. Hoppe counted 28, and overdrew a shot for position. Needing eight, Schaefer counted two and played wide on an easy cut shot.

Hoppe nursed a straddle the balklines. Reaching 50 he drove to the head of the table and continued the run.

Reaching 70 Hoppe was forced to split in order to drive out of balk. He got the balls together again at the count of 80. He went on for the unfinished count of 89 and left the balls in perfect position for resumption of play in the final block of match play tomorrow night.

SWIMMERS BREAK RECORDS.

MINNEAPOLIS, Minn., March 13 (AP)—Two world's indoor records were broken here tonight—one by Johnny Weismuller and the other by Robert Skelton, both of the Illinois Athletic club—in an A. A. U. swimming meet here tonight.

Weissmuller swam the 100 yards free style event in 51 4-5 seconds, four-fifths of a second better than the former record held by himself. Skelton clipped on second from the record in the 220-yard breast stroke event, making it in 2:56. He held the former mark.

FAIRMOUNT WINS PLACE.

KANSAS CITY, Mo., March 13 (AP)—Fast play was the order in the games this afternoon on the first round of the National A. A. U. basketball tournament.

Completely outplaying the Colorado State Teachers' college, Greeley, Colo., Fairmount college of Wichita, won a place in the second round by defeating the teachers, 37 to 17.

Cowrie Shells as Currency.

Cowrie shells are used for currency in the traffic among the African tribes.

READ THE DAILY NEWS.

FIRPO SEEKING NEW CONQUESTS

South American Arranges with Rickard to Meet Winner of Willard-Johnson Bout

NEW YORK, March 13 (AP)—Luis Angel Firpo, South American pugilist, who knocked out Bill Brennan in the twelfth round at Madison Square garden last night, is looking for more worlds to conquer.

The giant from Argentine discussed future plans today with Promoter Tex Rickard and a virtual agreement was reached for Firpo to box the winner of the match between Jess Willard and Floyd Johnson, scheduled at the Yankee stadium on May 12. If victorious again, Firpo is assured of a match with Jack Dempsey for the world's title, probably in September.

Rickard has made no premature plans for a Firpo-Dempsey contest, but should the match materialize it is possible that it would be held in Buenos Aires, capital of the Argentine republic.

Charges that the fight last night was "fixed" for Firpo to win were published by two afternoon papers today, but met with ridicule from an overwhelming majority of writers qualified to judge of the merits of the contest.

Defends Brennan's Record.

The battle-scarred Chicagoan and his manager, Leo P. Flynn, emphatically denied the charges and pointed out the fact that Brennan in 107 fights has never won or lost on a foul or in any way been accused of "throwing" a contest.

"I gave the best I had," Brennan declared, "but Firpo was too strong for me. He is a natural fighter and what he lacks in science he make up in brute power."

"I am ready to fight anybody Rickard picks," Firpo declared through an interpreter. "I would like to fight Dempsey, but I want to be in much better shape before meeting the champion. I haven't had time to fully acclimate myself yet. I wasn't at my best last night and I want at least one or two fights before signing with the title holder."

It developed that Jack Appel, referee, sought to stop the fight in both the sixth and seventh rounds when Firpo, handicapped by a steady flow of blood from the gash over his eye, was beaten to cover by a rain of Brennan's blows. Vehement protest kept Appell from ending the match.

Deluged With Messages.

Scores of cablegrams from friends and admirers in the Argentine and other parts of South America reached Firpo during the day, congratulating him on his victory, and predicting he would soon be champion of the world.

Firpo is of European parentage, although born in Argentine. His mother, a native of Spain, died 20 years ago. His father is an Italian.

DEMPSEY READY TO GO.

LOS ANGELES, March 13 (AP)—Jack Dempsey, champion heavyweight pugilist, is ready for a match with Luis Firpo, South American boxer, who knocked out Bill Brennan in New York city last night, he said today. Firpo's victory, he said, was no surprise to him.

"Brennan is not as good as he used to be, but still mighty tough and Firpo must be a good fighter to stop him," Dempsey said. "I am ready to fight any man any time a promoter can put the bout on in a satisfactory manner. This, of course, includes Firpo."

JAPAN SCHEDULES REPLY

TOKIO, March 13, (AP)—Japan's reply to China's note requesting the abrogation of the Sino-Japanese treaty of 1915 will be handed to the Pekling government tomorrow, it was announced by the foreign office today. The 1915 treaty includes the famous "twenty-one demands" and extends the Japanese leasehold of Kwang Tung peninsula over a long period.

LANDSLIDE THREATENS TOWN

BOLOGNA, March 13, (AP)—The village of Branchi, in the province of Piacenza is threatened with burial under a landslide caused by the infiltration of water from the upper slopes of the Appennies. The movement of the earth has already engulfed several houses and buried some livestock. The population has evacuated the village.

LOST!

HAS ANYONE SEEN THE
"HOTTENTOT"

LOST—A fiery, thoroughbred racer and high jumper. Last seen jumping a picket fence after knocking out four grooms. Carried colors of black and blue.

—Phone 477—

Do You Know

that there is no place in the country where you can buy hand-made Harness, Collars, etc., cheaper than from us?

HARNESS
$30.00 TO $79.85
COLLARS
$2.85 TO $6.95

Can oil and repair your harness in less than a day. Bring them in.
Neatsfoot Oiling, per set $1.00

FRED FOSS
Opposite Fire Station

Wright's
A GOOD PLACE TO TRADE

A Special Suit Group

$39.50

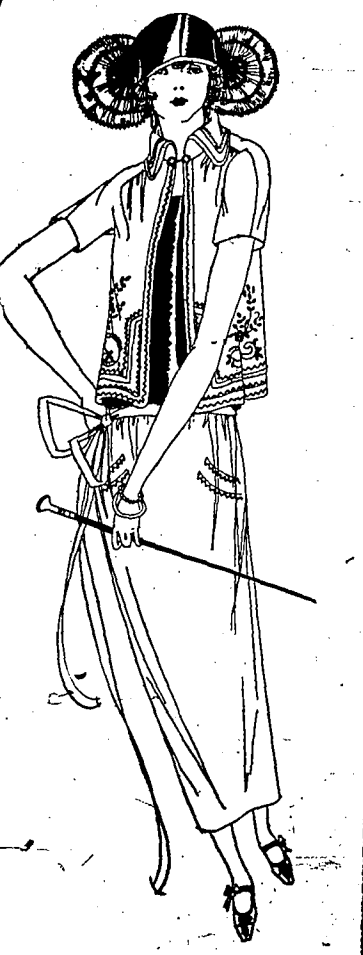

A shipment of suits arrived today that were bought to retail up to $49.50 and not less than $42.50. We have taken the entire lot and others from stock and put them all in one group. In the group are values that you would expect to pay up to $50.00 for the quality of material, the workmanship, the styles are of the very best.

There are long tailored models, clever new Balkan jacket models, etc. A splendid range of sizes.

You may save $10.00 right now by buying a suit in this group. Ask to see them.

$39.50

Window Shopping Night Thursday—Community Sing 7:30 p. m.

TWIN FALLS DAILY NEWS

Issued every morning except Monday

Twin Falls News Publishing Co., Inc. (Established 1904)

Entered as second class mail matter April 9, 1918, at the postoffice at Twin Falls, Idaho, under the act of March 3, 1879.

SUBSCRIPTION RATES

One year	$6.00
6 months	3.25
3 months	1.65
1 month	.60

MEMBER OF ASSOCIATED PRESS

The Associated Press is exclusively entitled to the use for republication of all news dispatches credited to it, or not otherwise credited, in this paper, and also the local news published herein. All rights of republication of special dispatches herein are also reserved.

(AP) means Associated Press.

No responsibility is assumed for the care of unsolicited manuscripts, photographs or other contributed matter. Articles submitted for publication may be used or not at the discretion of the editor, and no manuscripts will be returned unless accompanied by necessary postage.

The News is a member of the Audit Bureau of Circulations, from whom full information as to circulation may be obtained upon application. Detailed information supplied locally upon request.

EASTERN REPRESENTATIVES

George B. David Co., Inc., 171 Madison Ave., New York; A. R. Keator, 1418 Hartford Building, Chicago.

WHY THIS EXCLUSIVENESS?

Twin Falls County Commissioners may pay all County bills monthly, if they care to, with the exception of salaries.

There is nothing in the law now in opposition to this and never has been. The Constitution prohibits the payment of salaries except upon a quarterly basis, but there is no reference to any restrictions in the payment of current bills other than salaries.

Every County in Idaho, no matter what the class, pays its bills monthly, it is said. If there is any exception the fact has been kept well concealed.

Twin Falls County Commissioners should begin the payment of current County bills upon a monthly basis at once. If there is any objection by taxpayers let them go to court and this settle the question once and for all. Now that the five hundred dollar scalp bounty law has been amended so as to penalize only intentional wrongdoing there isn't much danger of a lawsuit and if there were the point might just as well be settled anyway.

AS THE WORLD WAGS ON—

A young New York scientist announces he is on the verge of canning sun-light in such a fashion that it may later be employed for every purpose to which known fuels are now adapted. Naturally his claim will receive considerably more notoriety when a gentleman from Missouri opens the first can. *Not that there is any thing particularly incredible in the storage of heat from any source;* it is merely that many discoveries of new forces have flattened out in the light of later experiment.

However, the announcement provokes speculation as to its possible effect on present existence. War is commonly a conflict of empires and empires are born of a need for materials not available in home lands. France invades the Ruhr ostensibly to obtain coal. If France were able to draw heat, and hence power and light, from French skies, her present reason at least would be removed. An unsettled East in which various claimants for oil land promote a constant inquietude would be populated with fewer outsides if sunlight could replace a large proportion of the oil for which nations are now willing to do battle.

Islands rich in fertilizer were prizes worthy of a war until it was discovered that nitrogen may be derived in any of six or seven ways wherever electric power is on tap.

These discoveries enable every nation to become more nearly self-sustaining. Each of them removes another prize from the war arena. It may appear that as quickly as we dispose of one, another newly created demand pops up, such as the sudden necessity for petroleum 25 years ago. But there is nothing prodigious in the idea that eventually science will remove the major causes of imperial war by developing possibilities of home production of necessities in new ways. The day may be distant, but now and then some gentleman in a laboratory scratches another of them from the list.

HEALTHY GROWTH

A comprehensive study of the economic situation enables the federal reserve board to state that the great volume of production which has characterized recent months has been moving through regular channels and is being absorbed by consumers' buying.

There is an absence of speculative tendencies on any great scale, and the prosperous condition which exists is unbolstered and therefore healthy. In every section there is increased or restored buying power, the result of fuller employment and larger pay-rolls—the result, too, of a better net return to the farmer on the sale of his products.

Another sure sign of returning or returned prosperity is a disposition to save. It is now an accepted economic axiom that when production is large both consumption and saving are greatest, and there has been a pronounced increase in general savings, as deposits under that heading sufficiently show. There is also on foot a great movement for investment in houses and other "capital goods." In other words, the country is progressing rapidly along a safe path of general commercial expansion.

THE SHYSTER

Prominent lawyers and jurists combined in Washington the other day to organize an American Law Institute whose purpose is the maintenance of the credit of the bar and bench in this country generally, and the "clarification and simplification of the law and better administration of justice."

Manifestly, the legal profession is generally reputable or it would not enjoy the esteem in which it is generally held. It is absurd to say, however, that the fraternity is not perplexed with the problem of the shyster, the law's equivalent of an accessory to crime. Any experience in court confirms his presence; the association recognizes and laments his existence.

This type has no particular interest in insuring justice to the innocent; it is concerned and well paid for freeing the guilty. *Patently it has no use for* courts in which legal sleight-of-hand is given sight countenance, where delays and a hocus-pocus of technicality are not permitted to befog a plain issue of innocence or guilt.

IMPROVEMENT SHOWN IN BRITISH TRADE BALANCE

Exports Increase while Imports Decline; Shipments of Coal to United States Important Factor

LONDON, March 13 (AP)—Complete British trade returns for 1922 show substantial improvement in export trade but a decrease in imports. Exports were valued at 17,000,000 pounds sterling more than in 1921, while imports were 81,500,000 pounds less.

During the month of December exports of coal were high, amounting to near 6,000,000 tons. Shipments to the United States were 178,845 tons as compared with 300,527 tons in November. It is stated that representatives of American coal firms are now in Great Britain arranging for fairly heavy shipments of coal during the next few months.

A further slight decline occurred in the cost of living in December. On January 1 the index figure was approximately 78 per cent over pre-war standard, as against 80 per cent on December 1. There was a fall of 14 points during the entire year.

Great Britain had 933,308 licensed motor vehicles at the end of 1922, including 293,740 private cars. Motor cars contributed 5,000,000 pounds to road taxation.

It is estimated that between 50,000 and 60,000 cars, excluding commercial motor vehicles, were sold in Great Britain during 1922. About 35,000 of this number were made in England.

Unemployment returns show another increase. On January 22 1,438,800 persons were registered as wholly unemployed, as against 1,359,100 on December 18. The January figure is less by 384,930 than a year ago.

TENANTS AND LANDLORD LOCK HORNS IN ROME

ROME, March 13 (AP)—An American woman long resident in Rome, recently bought an old palace in the center of the city, and thereby became landlady to a group of Italian families which, with true business acumen, were subleasing rooms for 400 lire a month each, while they paid from 130 to 200 lire for entire apartments. The old rent laws prevented landlords from increasing their rentals, but permitted tenants to sublet at whatever they could get.

Wanting the palace for her own use, the buyer, who is wealthy, offered each tenant 10,000 lire to move out. This was scornfully declined. Next she announced a rental increase of 500 lire, her right under the new law.

Tenants thereupon got together and protested the palace was uninhabitable for decent people, submitting at the same time a formidable list of urgently needed repairs. The American owner agreed every repair listed was essential and notified the tenants to move out so she could have them made. A referee is now being sought.

FREE STATE GOVERNMENT LISTS WEEK END PRISONERS

DUBLIN, March 13 (AP)—The Free State government tonight issued the names of 100 prisoners taken in the week-end raids in England and Scotland, and brought here on British warships.

The prisoners, who were taken into military custody on their arrival at the Northwall, are declared by the government to have been engaged in a conspiracy to supply the Irish regulars with war materials and thus support the rebel campaign of destruction.

The Custard Cup

By Florence Bingham Livingston

Copyright by George H. Doran Company

(Continued.)

"I expect she thinks nobody'd look here," Mrs. Penfield reflected; and with that she dismissed the matter altogether and went on out to the yard with her basket. As she wiped the lines, she sang under her breath in sheer blithesome of spirit. This was the happiest part of her work; she loved the air, the sunshine.

"Mornin'," called a rasping voice.

"Why, Mr. Wopple, good morning!" she returned briskly. "Ain't it a grand day?"

"Well, pretty fair," conceded Mr. Wopple grudgingly. He never so far encouraged anything, even the weather, as to give it unqualified approval.

Mr. Wopple was a night watchman in some vague building near the water front; and no one in The Custard Cup questioned his being eminently adapted to exactly that work. Watchfulness was the keynote of his personality; he sacrificed many hours of possible daytime sleep by bringing his professional activities into the home field.

"Yes, it's a grand day," repeated Mrs. Penfield, quite as if she had received more encouragement. "How are you feeling, Mr. Wopple?"

"Jest middlin'," he replied, in a disdainfully vague voice. His small, beady eyes were fixed for a moment, out of deference to this sentiment. He gazed at Mrs. Penfield with a new shrewdness which she would have sensed at once if she had been less occupied.

"I see Thad's got a new rig," continued Mr. Wopple, in the manner of one who delivers a preamble.

"Yes, bless the baby!" laughed Mrs. Penfield. "I finished that up last night. I'm sorry it's pink, 'cause it don't go with his hair the best ever, but that nice gingham couldn't go to waste."

"I expect Thad's lucky to get as much's that." Mr. Wopple now began on the main argument.

"Sure. He was a little dis'pointed 'bout the color, 'cause he ain't struck with pink, but that's good for him. I figger a child ought to be dis'pointed at least once a week, in order to get used to life." She discarded a broken clothespin and reached into her pocket for another.

"I guess likely you aimed to have folks think he was your own kid," insinuated Mr. Wopple, testing the strength of his old pruning-shears.

"Land, no. I never claimed he was. He's mine 'cause I adopted him and love him, and 'cause he loves me. That's all there is to it."

Mr. Wopple thought otherwise. "It's easy said, Mis' Penfield, but I'll bet there's a lot more to it. Where'd you get Thad, Mis' Penfield?"

With a quick movement she lifted the sheet and pinned it into place. "The records are for Thad when he grows up."

"You got some records, then?"

"Mebbe," she returned, on guard. "Don't see what diff'rence it makes."

"Well, I should say it made a lot. Course you'd want to know what kind folks he had. Might be things that'd pop out. You'd be the one to be dis'pointed if he was to turn out a robber or murderer or somep'n."

Mrs. Penfield shook out a white shirt and sailed. "All you got to do, Mr. Wopple, is to look at Thad once and you won't talk that way. He's as sweet a baby as ever was, and there ain't nothing in his face that ain't good and dear. If he ever turns out bad, it won't be his fault; it'll be 'cause I failed him."

"Shaw! More like it'd be somep'n in his birth."

Mrs. Penfield jammed down a clothespin with a violence that snapped it in two, but her voice was still pleasant. "[illegible] his birth by [illegible] won't never get mixed up with it again. He didn't inherit nothing that I'm afraid of, and one of the main reasons I'm living is to see that he develops just the way he's started. It's a good way; I like it; and if the Lord spares me, he'll be ready to meet the world face to face when he's growed up."

Her neighbor's thin lips twisted. "All is," he said slowly, digging his broken shears into a post, "I thought mebbe you'd like to know there's talk started. You see, Ben Simmons come in t'other day and he saw Thad. He said he couldn't get over it—Thad looks so much like a kid he knew about, a year ago. Perfect image, Ben says!"

Mrs. Penfield made no reply. A flush rose in her cheeks, but she placed her pins carefully in the last garment.

"Well, Ben says this kid didn't have no family he could be proud of. Seems his mother run off somewhere and died of it, and his father was 'rested for somep'n and—"

Mr. Wopple was gazing at the post, and therefore did not see Mrs. Penfield's reception of his speech.

"Stop!" she cried.

He looked up in injured bewilderment. Mrs. Penfield was standing in front of him. The color was high in her cheeks; her dark eyes blazed dangerously.

Her Dark Eyes Blazed.

"You stop!" she repeated in a low voice. "You look so small to me that I can't scarcely see you 't all. But if you're still there, you'd better lay hold of one thing; you let Thad alone. Ain't nobody's business where he came from, nor who his folks were. And if you can't find nothing better to do than to tear little children to pieces, you'd better sleep twenty-four hours a day steady."

Mr. Wopple dropped his shears and assumed a reproachful attitude. "I jest thought you'd want to know what's frein' said—"

"Well, I don't," she interrupted. "And if you've got a grain of sense, you'll put your mind on other things. Ev'rybody lives in his own generation; he ain't just reflectin' what's been lived before him. I know where Thad came from, and it's all right. Do you think you can remember that, Mr. Wopple?"

Mr. Wopple, with some hesitation, admitted that perhaps he could. Mrs. Penfield, having hitherto been a satisfactory neighbor, and she acknowledged his courtesy by a smile, half conciliatory, half abstracted. But when she had taken up the empty clothes basket and gone back into the house, she sat for several minutes looking into space, her busy hands idle, a mist of compassion in her dark eyes. Once her lips moved. "Why, why can't I wipe out the handicaps entirely?" she breathed. "Don't seem right for any child—"

She was still sitting there when Thad came in. Mrs. Penfield gathered the boy into her arms and kissed him.

"Penzie," *he gasped*, "squeeze me softer, please. I 'most can't breathe. What you do it so hard for?"

She laughed. "Bless your baby heart! I expect I was keeping ev'rything away."

"Why, Penzie, ain't anything here—just you and me."

"Sure enough," she said, more lightly. "And we mustn't sit here, doing nothing. I've got to get to work, and you trot along and play."

A few minutes later he came running to her in great glee.

"See, Penzie, I found somep'n." He held up a small package. It was flat, oblong, tied with cord.

"Where did you get that, Thad?"

"In your room—all done up in paper."

"You shouldn't have touched it—" She took the package, to carry it back to her room; then paused in astonishment. The cords were fastened with wax; the seals had not been broken. She turned it over. It was soft to the touch. On one side was simply the name "Bosley."

"That's never the family jewels," she thought, as she went into the bedroom. "Next time I'll let her keep it to home. I'll bet it ain't nothing I want in this house."

(Continued in Next Issue.)

Sir Walter Scott's Desk.

One hundred and fifty dollars does not seem a great sum to pay for the desk at which "The Lay of the Last Minstrel," "Marmion" and "The Lady of the Lake" were written. Yet, according to the London Times, the brass-bound mahogany table desk belonging to Sir Walter Scott was recently sold for $132. The inscription on the desk brass border, "Walter Scott of Abbotsford," recalls to mind that Scott realized one of his greatest ambitions when he became the owner of the estate at Abbotsford. One would do well to remember, too, at this time, that *this noble-minded Scotsman spent his* last years there in a consuming struggle to pay off his debts incurred, moreover, through no fault of his own, but which were nevertheless, according to his high code of honor, debts he had a moral obligation to pay.—Christian Science Monitor.

One of Life's Chief Lessons.

How hard a lesson it is to wait! Our life is brief, and how much of it is spent in teaching us only this.—Nathaniel Hawthorne.

ORANGE MEN BEAT JINX

San Bernardino Stages Most Successful Show when Promoters Tempt Bad Luck in All Known Fashions

SAN BERNARDINO, Cal., Mar. 13 (AP)—San Bernardino has lost faith in all the old omens of bad luck. The *13th National Orange Show has just* closed and officials declare it was the most successful ever held.

In past citrus exhibitions every precaution was being taken to avoid unlucky signs and symbols that sometimes are associated with dates, figures, black cats and so forth. But it seemed useless as something always came along unexpectedly to mar the event.

This year the annual exposition started on Friday afternoon and the directors purposely walked under all the ladders being used to arrange the displays, and it is said a mirror was broken on a box of oranges to "christen" the opening day. And all went well.

The orange shows of the past have always been a harbinger of wet, sloppy weather, despite rabbit's feet worn by boosters of the show.

This year Old Sol smiled his best the entire week of the show and the high winds usually prevalent at this time of the year, failed to put in an appearance.

Some odd prizes were awarded at this year's exposition. One man won a valuable prize for having the homliest face, and another prize was given to a group of men for being the fattest carried in any one automobile to enter the show grounds.

Nearly 200,000 persons visited the orange show this winter.

Man's Best Capital.

Men talk of "capitalizing" this, that and the other thing. This is well as far as it goes, but would be more easily done if character and reputation were what they should be. These are men's best capital.

Alexander's Famous War Horse.

Bucephalus, the famous warhorse of Alexander the Great, bought by his father, Philip of Macedon, for 13 talents ($17,500), was so wild and refractory that no one was able to mount him; but Alexander finally broke him in, thus fulfilling the condition of the oracle necessary to secure the Macedonian crown. Bucephalus *carried* Alexander through all of his Asiatic campaigns, and lived to the age of 30 years. He died in northern India in 327 B. C.; and on the site of his burial place Alexander founded the city of Bucephala.

Napoleon Overthrew Directory.

The "Five Kings of France" was a term applied to the body of five men constituting the French directory. To them was entrusted the executive government of France from October 26, 1795, to November 9, 1799. They were frequently styled "Their Five Majesties of the Luxembourg." The directory was overthrown by Napoleon Bonaparte on the 18 Brumaire (Nov. 9, 1799), and the consulate established in its stead.

LOST!

HAS ANYONE SEEN THE

"HOTTENTOT"

LOST—A fiery, thoroughbred racer and high jumper. Last seen jumping a picket fence after knocking out four grooms. Carried colors of black and blue.

—Phone 477—

KING COAL

"KING COAL" has wrought a revolution in its own field during the past year.

In general public regard it has risen to heights of approval probably never accorded to any other coal in a similar period.

It has established itself beyond question as a QUALITY PRODUCT, offering in that respect value so superior that the most casual observer immediately recognizes it.

You need not accept our assurance that "KING COAL" has come into its own.

Ask the Man Who Burns It!

INTER-MOUNTAIN COAL Co.

C. C. Larson Mgr.

Phone 286

"Home of King Coal"

SELL USED CARS THROUGH WANT ADS

OUR WANT COLUMNS

The Twin Falls News

—PHONE 33—

THE MARKETS

CHICAGO GRAIN MARKET

CHICAGO, March 13 (AP)—Possible wholesale shipment of wheat to Chicago from other terminals did a good deal today to bring about a setback in the price of wheat here. The market closed steady, but 3-4 to 1 3-8 net lower, with May $1.19 to 1.19 1-8 and July $1.14 3-8. Corn lost 7-8 to 1 1-2c, and oats 3-8 to 3-8 to 12c. In provisions the outcome varied from 5c decline to 10c advance.

Arrival of 14 carloads of No. 2 hard wheat here from Omaha today tended to emphasize talk which was current about bringing back to Chicago wheat stored on vessels at the eastern end of the Great Lakes. On the ensuing downward swing of prices, gains made yesterday and in the early dealings today were wiped out and the finish was at but little above the low point of the decline.

Falling off of nearly 1,000,000 bushels in the United States visible supply, total had more or less to do with the temporary strength which characterized the wheat market in the first part of the day.

Corn and oats turned weak after a big increase of the visible supply of corn was announced.

Provisions averaged higher in line with hog values.

PORTLAND LIVESTOCK

PORTLAND, Ore., March 13.—Cattle—Nominally steady; with calves at advance of $1 to 1.50 late yesterday; receipts 12; choice steers $7.50 to 8.25; medium to good $6.75 to 7.50; fair to medium $6 to 6.75; common to fair $5.25 to 6.00; choice heifers $6.25 to 6.50; extreme $7.25; choice cows and heifers $5.75 to 6.25; medium to good $5 to 5.75; fair to medium $4.50 to 5.00; common cows 3.50 to 4.50; canners $1.50 to 3.50; bulls 3 to 4.50; choice feeders $5 to 5.50; fair to good 4.50 to 5.00; choice dairy calves $9 to 10.00; prime light $9 to 10.00; medium 7.50 to 9.00; heavy 3.50 to 5.50.

Hogs—Nominally steady; receipts 1279; prime light $9.75 to 9.65; smooth heavy 230 to 300 pounds $8.50 to 9.00; smooth heavy 300 pounds and up $8 to 8.60; rough heavy $6 to 8.00; fat pigs $9. to 9.25; stags subject to dockage $5 to 6.00.

Sheep—Nominally steady; receipts 290 (276 contract); east of mountain lambs $13.50 to 14.00; choice valley $13.50 to 14.00; medium valley $12.50 to 13.50; common valley $10.50 to 12.50; culls $8.50 to 10.50; light yearlings $10 to 11.00; heavy $9.50 to 10.00; light wethers $9 to 9.50; heavy $7 to 9.00; ewes $2 to 7.00.

SPOKANE LIVESTOCK

SPOKANE, Wash., March 13 (AP)—Cattle—Receipts 121; steady; prime steers $7 to 7.70; good to choice $6.25 to 7.00; medium to good $5 to 6.25; fair to medium $4 to 5.50; common to fair $3.50 to 6.25; choice cows and heifers $5.50 to 6.00; good to choice $4.50 to 5.25; medium to good $3.75 to 4.50; fair to medium $2.75 to 3.50; canners $1 to 2.50; light veal calves $8 to 10.00; heavy veal calves $6.50 to 7.75; stockers and feeders $4 to 5.50.

Hogs—Receipts 132; market steady; prime mixed $9 to $9.25; medium mixed $8.50 to 9.00; heavies $5.75 to 9.00; fat pigs $8.25 to 8.75; stockers and feeders $8 to 8.50.

Sheep—Receipts none; market steady; prime lambs $12 to 13.00; fair to medium $11 to 12.00; prime yearlings $8 to 9.00; prime wethers $6.50 to 8.00, best mutton ewes $6 to 8.00; feeder lambs $10 to 12.00.

OMAHA LIVESTOCK

OMAHA, Neb., March 13 (U. S. Department of Agriculture) (AP)—Hogs—Receipts 18,000; active, 15 to 20c higher; packing sows $7.15 to 7.30; stags $6 to 6.25; bulk butcher hogs $7.80 to 7.90; top 7.90.

Cattle—Receipts 7,500; beef steers, she-stock and bulls steady to strong; bulk fed steers $7.25 to 8.65; top steers 9.50; yearlings $8.85; bulk cows $4.25 to 6.25; heifers $5.50 to 7.00; bologna bulls $4.25 to 4.65; packers veal top $9.50; stockers and feeders steady, bulk $6.75 to 7.50; top $7.65.

Sheep—Receipts 13,000; lambs mostly 25c lower; bulk $13.75 to 14.00; early top $14.25; sheep and feeders steady; ewe top $8.75; feeding lambs $14.50.

CHICAGO LIVESTOCK

CHICAGO, March 13 (AP)—Cattle—Beef steers uneven, slow; beef steers $8.40 to 9.35; bulk veal calves to packers $9 to 9.50; bulk bologna bulls $4.85 to 5.00.

Hogs—Receipts 36,000; closed strong; bulk 150 to 215 lb. average $8.45 to 8.50; bulk 225 to 300 lb. butchers $8.10 to 8.35.

Sheep—Receipts 14,000; fat lambs uneven; bulk wooled lambs $14 to 14.50; yearlings and sheep steady.

NEW YORK STOCK MARKET

Day's total sales, 843,000 shares.

Twenty industrials averaged 104.79; net gain, .57; high 1923, 105.23; low, 96.96.

Twenty railroads averaged 89.66; net gain, .60; high 1923, 90.63; low, 84.53.

NEW YORK, March 13 (AP)—Higher money rates had a restraining effect on trading in the early part of today's stock market, but another increase in the price of raw sugar gave speculators for the advance fresh courage and they began bidding up stocks in all sections of the list. The most striking advances were made in the industrial group, but a number of railroad shares, notably New York Central, which closed 2 3-8 points higher at 98 5-8, also participated extensively in the advance.

Commission houses reported further interruptions in traffic to western and southern points, but the majority of orders which came through from these centers were on the buying side.

Sales of large quantities of Cuban raw sugar at 5 3-4c a pound, the highest price since 1920, focused speculative interest in the sugar group. New high records for the year were made by Punta Alegere at 64 7-8, Manati at 75 and Cuban Cane preferred at 63, and while some of these prices were shaded at the close, the net gains ranged from 3 to 4 points. American Sugar, American Beet, Cuba Cane common and South Porto Rican were also strong, closing 2 to 3 points higher.

Equipments also showed consistent strength.

Call money opened at 5 1-4, advanced to 5 1-2 in the late afternoon and thence to 5 3-4, where it closed. A moderate calling of loans was reported.

Trading in the foreign exchanges was quiet.

GOVERNMENT BONDS

NEW YORK, March 13 (AP)—Liberty bonds closed:

3 1-2s	$101.20
First 4 1-4s	97.94
Second 4 1-4s	97.02
Third 4 1-4s	98.42
Fourth 4 1-4s	98.04
Victory 4 3-4s (uncalled)	100.08
U. S. Treasury 4 1-4s	99.44

TWIN FALLS MARKETS

Prices Paid Producers

Sweet cream, lb.	37c
Churning cream, lb.	34c
Fresh ranch eggs	13c
Hens, heavy, lb.	12c
Hens, light, lb.	9c
Leghorn springs	7c
Ducks	10c
Turkeys	12 to 18c
Potatoes	
Potatoes, No. 1, cwt.	25@30c
Grain	
Wheat, No. 1, cwt.	$1.65
Livestock	

Cattle—Cows, 3 to 8 1-2c; steers, 4 to 4 1-2c; veals 5 to 6c.

Hogs—Prime, 7 to 7 1-2c.

Sheep — Mutton, 5c; no market; lambs, 9c.

HOUSEWIFE'S GUIDE

(Retail Prices)

Fruits and Vegetables	
Potatoes, cwt.	75c@$1.00
Cabbage, per lb.	1@2c
Celery, bunch	7 1-2@10c
Cauliflower, lb.	20 to 25c
Carrots, lb.	2 1-2c
Beets, lb	2 1-2c
Turnips, lb.	2 1-2c
California, head	15@20c
Pears, bu.	$1.50@2.00
Apples, lb.	2@5c
Grapes, Tokayo, lb.	20@25c
Provisions and Staples	
Flour, 48-lb. sack	$1.40@2.15
Sugar, beet, 100 lbs.	$11.90
Sugar, cane, 100 lbs.	$12.10
Cream cheese	30c
Brick cheese	40c
Beans	6 1-4 to 10c
Bread	8 1-3@10c
Butter (creamery)	40c
Butter (ranch)	35 to 40c
Eggs, dozen	17c
Meats	
Bacon	28 to 35c
Bacon, sliced	30 to 50c
Ham	26 to 35c
Ham, sliced	35 to 50c
Pork chops	17 1-2 to 22 1-2c
Lamb chops	25@35c
Pork roast	17 1-2 to 22 1-2c

Steak — Sirloin, 20c; T-bone, 22c; round, 18c; chuck, 12 1-2c.

Beef—Pot roast 10@12 1-2c; plate 8c; brisket and rib boil 8c.

REAL ESTATE TRANSFERS

Furnished by the Twin Falls Title and Abstract Company

Tuesday, March 13.

F. F. Johnson to F. G. Hovorka, $500; half interest in lots 11, 12, block 119, Twin Falls.

L. J. Greenwalt to N. Holmes, $16,000; N 1-2 SE 1-10-14.

N. Holmes to E. R. Brooks, $1; N 1-2 SE 1-10-14.

H. F. McIntosh to J. O. Eastman, $1; SW SE 19-9-14.

V. Heatman to S. Furniss, $6000; SE SW 21, NE NW 28-9-14.

W. R. Bell to C. E. Stewart, $6000; lot 4, section 1-11-16.

S. B. Robbins to H. J. Warner, $1; lots 3 to 11, inclusive, block 48, Kimberly.

J. R. Hartley to Eda M. Warner, $2500; SE SW 17-11-16.

Eda M. Warner to J. R. Hartley, $4000; S 1-2 SW 27-11-16.

HARBINGER OF ILL TO FRANCE

Ill-Omened Raven Said to Have Appeared Recently in the Gardens of Elysee Palace.

France's famous raven is reported to have again appeared in the gardens of the Elysee palace, in Paris. It is a bird of ill-omen which, for 150 years, has heralded some kind of catastrophe to the chief of state each time it has been seen.

It was on Saturday toward sundown when the old gardener saw it perched on a sycamore tree in the president's grounds. Recognizing it at once by its unusual gray plumage, the aged servant immediately reported the fact, sending shivers down the spines of his comrades—for no member of the presidential staff likes to meet the unlucky bird.

The raven's history is a curious one, several of its appearances being recorded in historical documents preserved at the Bibliotheque Nationale. Each time it has been seen, its appearance has been followed by some sort of catastrophe or accident, the victim of which is usually the head of the state to whom it has shown itself.

The first record of its appearance was in 1785. The gray raven then haunted Versailles. One day, just when she was dipping a biscuit into a cup of milk at Trianon farm, Marie Antoinette suddenly saw the bird looking at her from the tree. The queen, knowing its history, fell into a dead faint.

In 1810 the Empress Marie Louise was partaking of a meal almost at the same spot. She said the bird's croaking seemed to warn her of the approaching end of her happiness, and it was only a few days later that Napoleon's triumphant career came to an end. She returned to Austria a fallen empress.

No further appearance of the raven is recorded until President Thiers saw it in 1872, while staying at Versailles. Thiers, who was familiar with *the bird's history*, said he was unafraid, and the bird followed him to the Elysee palace in Paris.

Six months before President Carnot's assassination the great black-gray bird was seen again, and its next appearance was shortly before Felix Faure's sudden death. Since then nobody has seen it until now, not even at President Deschanel's unlucky accident.

Believers in omens of this nature point out that the case of President Thiers was the only one in which the gray raven's arrival did not precede some sort of unhappy event.

Juiep Joint.

President Harding has appointed Irvin Cobb a major in the reserve army in recognition of his services in the World war. Irvin will function in the intelligence branch of Uncle Sam's army. As all Kentuckians are born colonels the President's intended compliment to the distinguished journalist and author is a demotion rather than a promotion. Major Cobb may now add to his long list of stories that of the Englishman who presented himself at the leading hotel of Louisville and asked for a room with tub.

The obliging and smiling clerk, one of the last of his ilk, placed the register in front of the visitor and handed him a pen that he might inscribe his name. After registering, the Englishman scanned the list of colonels on the hotel book and astonishingly inquired: "Is this a barracks? I thought it was a hotel."—Los Angeles Times.

Thought for the Day.

If you are liberal in your views, some say you have no convictions; if you are narrow, others say you have no sense.

FOR SALE—LIVESTOCK

FOR SALE—Fresh cow. Phone 517 R 4.

LOST!

HAS ANYONE SEEN THE

"HOTTENTOT"

LOST—A fiery, thoroughbred racer and high jumper. Last seen jumping a picket fence after knocking out four grooms. Carried colors of black and blue.

—Phone 477—

CLASSIFIED ADVERTISEMENTS

ONE CENT PER WORD PER INSERTION — AND WORTH IT!

Advertisements under this head are always alive and active, and constitute the best means so far devised of bringing the needs of advertisers to the attention of residents of South Idaho

FOR SALE—REAL ESTATE

FOR SALE or exchange—15 acres poultry and fruit ranch, 2 1-2 miles out, paved road, electric service. All buildings wired. Phone 537R4

FOR SALE—FURNITURE

FOR SALE—Stewart range, two heaters, Round Oak, and small cook stove; dining table, library table, davenport, 9x12 rug, beds, kitchen furniture. 559 Main ave. W.

FOR SALE—Extra lot of good furniture at Montgomery sales grounds next Saturday. Don't miss it.

FOR SALE—Indestructible wire chairs and tables, electric light fixtures. At The Poppy.

FOR SALE—CHICKENS AND EGGS

FOR SALE—White Leghorn eggs for hatching, $1.00 for 15; Geo. B. Ferris and Oregon Experimental Farm breed. None better. W. E. Wallace, quarter mile south and five-eighths east of Foundry.

EGGS — Thoroughbred Rose Comb Rhode Island Reds, $1.00 for 15. Phone 344.

FOR SALE—Setting hens. Phone 517 R 4.

FOR SALE—Hatching eggs from selected S. C. White Leghorns, Larson strain, $2.50 per 100; also few settings from pen of high producing hens, headed by 275 egg strain Hollywood Cockerel, $1.00 for 15. Phone 537R4.

FOR SALE—Plymouth Rock eggs for setting, 50c. Phone 518J2.

FOR SALE—Barred Rock and White Leghorn pure bred hatching eggs. R. C. Wark, phone 514R2.

FOR SALE—White Leghorn hatching eggs, Larsen strain, from 300-egg pen, $1.50 for 15; $8.00 per hundred. Mrs. Carl E. Wright, Kimberly. Phone 25R2.

FOR SALE—Rhode Island Red pullets, hens and setting eggs. Phone 650 R. P. O. Box 754.

LEGAL ADVERTISEMENTS

IN BANKRUPTCY—No. 1950

In the District Court of the United States, for the District of Idaho, Southern Division.

In the matter of Fred C. Spencer and A. C. Spencer, doing business under the partnership name of Fred C. Spencer & Son, and Fred C. Spencer and A. C. or Corey Spencer, as individuals.

You are hereby notified, that the first meeting of creditors of said bankrupt will be held at the office of the undersigned referee in Twin Falls, County of Twin Falls, State of Idaho, at 3 o'clock p. m., on Wednesday, the 28th day of March, A. D. 1923; such meeting will be held for the allowance of claims, appointment of trustee and examination of bankrupt.

GUY L. KINNEY,
Referee in Bankruptcy.

NOTICE OF SHERIFF'S SALE

Notice of Sheriff's Sale of Real Estate Under Decree of Foreclosure and Order of Sale.

Anton Hendricks, Plaintiff.

vs.

John S. Green and Cora Mildred Green, his wife, and Rex Thomas and Fern F. Thomas, his wife, Defendants.

Under and by virtue of an Order of Sale and Decree of Foreclosure, issued out of the District Court of the Eleventh Judicial District of the State of Idaho, to me directed, and dated the 6th day of March, 1923, in the above entitled action wherein Anton Hendricks, the above named plaintiff, obtained a decree against the above named defendants, on the 3rd day of March, 1923, which said decree was on the said 3rd day of March, 1923, recorded in Judgment book 8 of said District Court at page 302, I am commanded to sell all that certain lot, piece or parcel of land situated in the County of Twin Falls, State of Idaho, and bounded and described as follows, to-wit:

Lot numbered five (5), in block numbered thirty-six (36), of the City of Twin Falls as same is shown on the final and amended plat of Twin Falls Townsite, on file and record in the office of the Recorder of said County and State, together with all and singular the tenements, hereditaments and appurtenances thereunto belonging or in any wise appertaining.

Public Notice Is Hereby Given, That on the 2nd day of April, 1923, at the hour of 2 o'clock p. m. (mountain time) of said day, at the east front door of the court house of the County of Twin Falls, State of Idaho, I will in obedience to said Order of Sale and Decree of Foreclosure, sell the above described property to satisfy plaintiff's decree with interest thereon, together with all costs that have accrued or may accrue to the highest bidder for cash, lawful money of the United States.

Dated this 6th day of March, 1923.

M. E. FINCH, Sheriff.
By H. S. Hamilton, Deputy.

FOR SALE—MISCELLANEOUS

CERTIFIED DICKLOW seed wheat, 60 lbs. per bushel test; $2.50 per hundred sacked. Also onion seed, 75c per lb. H. G. Lind, quarter miles west of Shoshone st. bridge.

FOR SALE—Remington typewriter, first class condition. 229 Shoshone south.

SEED POTATOES—Russets, Early White Ohios and Cobblers. Grown on clay loam soil. Extra good quality and free from diseases. Priced right. Address G. C. Alder, Newdale, Idaho.

SPRING SHIPMENTS of tents, camping supplies and canvas just arrived; a large assortment. Fred Foss, across from fire station.

FOR SALE—Large "Lloyd" baby carriage, $15. Phone 1034.

GOOD MAJESTIC range for sale; just as good as new. See J. E. White, 139 Main ave. east.

FOR SALE—12-gauge shotgun, 3-burner Perfection oil stove, 2 beehives, Deering mower, Deering rake, cider press. Phone 537R4.

SEED POTATOES—For return potatoes this fall, special selected Preferred stock for yield. We believe there is no better on this tract. Figure with us before you decide your deal. Phone 650R, P. O. box 754.

FOR SALE—Check writer, good condition. Call at Troy Laundry.

FOR SALE — Bicycles, tricycles, tires and accessories. Wernor's Repair Shop, 224 Second St. E.

FOR SALE—AUTOMOBILES.

MORE FOR YOUR MONEY—Presto Lite Battery Station. 525 Shoshone. Phone 69.

FOR RENT—FURNISHED

FOR RENT—Light housekeeping apartment. Central building, phone 1205.

FOR RENT—Furnished room, modern. 502 North Main.

BAKER ROOMS—Baths 25c. 418 S. Main.

FOR RENT—Furnished 5-room house and 2 room cabin at 310 Fifth north. Inquire at the Poppy.

FOR RENT—Nicely furnished rooms in modern home for rent. 511 Second ave. W. Phone 1213M.

FOR RENT—Nicely furnished room, with board; two gentlemen preferred 121 Seventh ave. N. Phone 1234.

FOR RENT—Three room furnished apartment, $15.00 per month. Bungalow Apartments, Second Ave. and 5th St. E.

FOR RENT—UNFURNISHED

FOR RENT—Large, almost new modern house on Blue Lakes boulevard. Apply at Gem State Lumber Co. or phone 684 in evening.

FOR RENT—Six-room modern house, 228 Ninth ave. N. Phone 707.

FOR RENT—6 room house, 1 block from high school. Phone 635J.

FOR RENT—FARMS

FOR RENT—40 acres; crop rent. 515 J 3.

FOR RENT—Good North Side 80, all in alfalfa. Dr. W. H Dwight, Twin Falls.

HELP WANTED

WANTED—Married man to work on ranch. J. A. Sallee, Hollister, Idaho.

WANTED—Man and wife on farm, must be good irrigator; steady work. Address Box 17, care News.

WANTED—Man and wife to work on ranch; no children. Box 511, Twin Falls.

SITUATIONS WANTED

WANTED—19-year-old high school boy wants work before and after school. Phone 494 during school hours.

MISCELLANEOUS.

BOARD AND ROOM—135 Sixth ave. E. Phone 181W.

WILL SEW by the day. Phone 480.

IF SELLING OUT, why give your furniture away? See us—we pay all it's worth in cash. 152 Second ave. S Phone 991W.

WE ARE now giving special prices on auto tops of all kinds. Fred Foss across from fire station.

E. D. KELLOGG, agent for Latimer's Dry Arsenate of Lead for spray material. Call phone 650R, P. O. box 754.

CURTAINS washed or stretched Phone 225J.

WANTED—MISCELLANEOUS

WANTED—Second hand incubator. H. P. Laird, Phone 508J2.

WANTED—Watches and clocks to repair. Trimble and Umbaugh, 124 Main S.

WANTED—For show work, two bronc busters; must be good riders and must have good outfits. Address at once Col. Bill Carey, Acequia, Idaho.

WILL PAY CASH for second-hand furniture. A. H. Vincent Company. Phone 405, 215 Shoshone S.

WANTED—Bred sows or gilts. W. H. Beller, Eden.

WANTED—Roomers; also table boarders. 121 Seventh N. Phone 1234.

KIRK CLEANING CO. wants to clean rugs, navajos and upholstering. All work guaranteed. Call 152 Second South. Phone 991 W.

WANTED—Live country of all kinds. J. A. Flynn, phone 752R.

WANTED—Your fat cattle and hogs of all kinds. C. T. Brown, Kimberly. Phone 31.

MONEY TO LOAN

7 PER CENT FARM LOANS. SWIM & CO., CITY.

FARM AND CITY LOANS. ARTHUR L. SWIM & CO.

PROFESSIONAL

ATTORNEYS

HODGIN, STEPHAN & NORTH, Attorneys. 136 Shoshone East.

S. D. DAVIS, Attorney, Orpheum Bldg.

O. C. HALL—New Orpheum Bldg.

JOHN W. GRAHAM—Lawyer, Bank & Trust Building Phone 935-R.

ASHER B. WILSON—Lawyer.

HOMER C. MILLS—Boyd Building.

SWEELEY & SWEELEY — Attorneys at law. Practice in all courts. Twin Falls, Idaho.

J. H. WISE—Lawyer. Offices—Rooms 6 and 7, over Twin Falls Bank & Trust Co., Twin Falls, Idaho.

BUSINESS DIRECTORY

BLACKSMITH

BLACKSMITH — MACHINE SHOP — Blacksmiths, welders, boiler makers, machinists, manufacturers; supplies of all kinds; agents Altman-Taylor Machinery Co. Krengel Machine Co., phone 1202. 210-220 Second ave. S.

PAINTING

PAINTING, KALSOMINING AND paper hanging and sign painting. All work guaranteed. Phone 410. Tinting a specialty.

GLASS

WINDOW GLASS—Wind shields, cabinet work. Moon's Shop. Phone 5.

SHOE REPAIRING

TWIN FALLS SHOE REPAIRING Shop. 132 Shoshone West. Shoes repaired while you wait, at pre-war prices, and all work guaranteed.

TRANSFER

CROZIER TRANSFER CO. Phone 348. Crating, Storage, and Liberty coal.

McNICHOLS TRANSFER & STORAGE —Garbage hauled daily. Phone 200

RAILROAD TIME TABLE

(City or Mountain Time.)

Eastbound.

No. 156	Depart	7:50 a. m.
No. 84	Depart	6:10 p. m.

Westbound.

No. 83	Depart	1:20 p. m
No. 155	Depart	4:20 p. m.

ROGERSON BRANCH TRAINS.

Southbound.

No. 339	Depart	1:30 p. m.

Northbound.

No. 340	Arrive	4:55 p. m.

MAIL MAKE-UP.

No. 150 at 7 a. m.
No. 83 at 12 m.
No. 155 at 4p. m.
No. 84 at 5:30 p. m.
Rogerson branch at 12 m.

The foregoing mail make-up is operative and effective under ordinary conditions; if a great amount of mail should be dropped at about the regular closing time it would be impossible to dispatch the mail on the precise hour.

US KIDS— A STORY ABOUT CRACKED CORN By H. F. O'NEILL

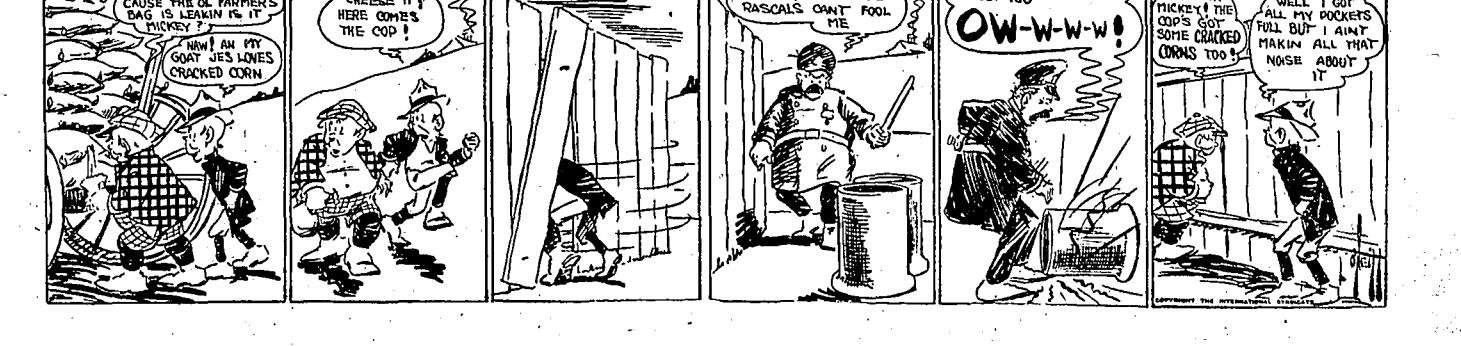

ENTERS BID ON ANNUAL AUDIT OF CITY BOOKS

Author of Five-Year Report Offers to Close Contract for $250 and Install New Set of Records

That he will make the audit of the city's books for the year ending May 1, and install the books for $250, half the price appropriated in the city budget for the purpose, was the proposition made to the city commission at the regular meeting Tuesday night by John Wolfenden, accountant. On motion of Commissioner J. E. Roberts decision in the matter was held over until the next meeting.

Mr. Wolfenden urged immediate action in the matter in order that the accounts may be ready for the new administration by May 1. The contract made by Mr. Wolfenden with the city for making the five year audit provided that he would "install a modern double entry system of municipal and commercial accounting" under the original contract price of $3000.

The books mentioned by Mr. Wolfenden in his bid on which he was awarded the five year audit contract would, presumably have been as of May 1, 1922, as nothing was mentioned as to making an audit for the fiscal year just closing.

Nominees Listed.

City Clerk J. L. Moe made his report on nominations showing that the nominations have been properly filed and that the candidates remaining in the field are William Lambing and Shad L. Hodgin for mayor; S. G. McAuley, J. E. Roberts, C. H. Stinson, J. S. Keel and W. T. Leslie for commissioners.

On recommendation of Mr. Moe his secretary, Miss Beulah Mills, was appointed deputy city registrar to accept registrations in the absence of the clerk.

Discussion following the reading of an application from Olaf Nelson to build an oil station at 344 Third avenue south ended in the decision to investigate before final decision is made.

Commissioner McAuley stated that he and J. T. Krivanek, street superintendent, had inspected the site with C. E. Lind, and he recommended that the permit be granted. Commissioner S. S. All questioned the advisability of allowing the permit and the commission authorized Mr. McAuley to consult the property owners of the district and report to the council next week. A permit was granted C. E. Potter for the construction of a garage at 651 Third avenue east.

Consider Hospital Bill.

The consideration of the county hospital's bill of $48 for medical attention given the late J. W. Leedom aroused some discussion that required the opinion of S. D. Davis, city attorney.

After the bill was read Commissioner All moved that it be tabled indefinitely. He suggested that "the city pays everything so the hospital probably thought it was no more than fair that they should send the bill to the commission." Mr. Davis believed that the city was not responsible for the bills of city employes and the matter was held over for one week.

Mr. Davis submitted a letter received by him from the Warren Construction company in regard to the city paving repairs and stating that the company would have a personal representative here soon to take the matter up in person.

Mr. McAuley reported that a large part of the wooden water mains taken from the old line to the hospital have been sold and the money received. He also reported that he had sold the unused building at the filter plant as authorized by the commission. The house, together with three loads of gravel, brought a total of $53, Mr. McAuley stated.

The bill of W. R. Weaver for repairs to a door at the Weaver rooms smashed in a police raid, was denied. The commission received an application from M. F. Rice for the position of irrigation supervisor for the city. Mr. Rice was recommended by Mr. Krivanek.

BEAN GROWERS ON RECORD

Southern Idaho Association Files Articles of Incorporation; is Co-operative Marketing Body

Articles of incorporation for the Southern Idaho Bean Growers' association have been filed with the county recorder.

The association has been on an active operating basis for two years, but has never officially incorporated. No capital stock is provided for in the records and the term of incorporation is 50 years.

The articles bear the signatures of T. M. Baird, T. W. Neale, S. H. Giffin, J. H. Glandon and V. E. Morgan.

GREEN FLOWERS—Several kinds. Come and see them. Lots of fine flowers now. Phones 1273.
CITY TOWER GREENHOUSES.
adv. Second Ave. S. at Seventh St.

READ THE DAILY NEWS.

Furniture 1913 Prices
Square Brand
We furnish your home complete. New and used furniture. Low rent means low prices.
A. H. Vincent Company
Phone 405—215 Shoshone St. So.

Death Ends Career of Western Pioneer

J. L. McCracken, Veteran Federal Official, Dies at Home Here After Long Illness

James Logan McCracken, for 20 years United States deputy marshal in territorial days in Oklahoma, and for seven years past an employe of the postal service here engaged in driving the parcels post truck, died at 10:15 o'clock Tuesday morning at the family home on Fourth avenue north, after an illness of several months' duration, during the latter days of which he was continuously unconscious.

Funeral services will be held at 2:30 o'clock Wednesday afternoon at the P. J. Grossman chapel. Services at the chapel will be conducted by the Rev. A. G. Pearson of the First Presbyterian church, and at the cemetery by the Elks lodge with which he affiliated while living at Guthrie, Oklahoma, becoming a charter member of the lodge there. He was a member of the United Presbyterian church.

Mr. McCracken came to Twin Falls eight years ago from Oklahoma where he served in 1891 and 1892 as Indian agent, and for a longer time as deputy United States marshal. He was born January 5, 1859, at Greensburg, Ind. He is survived by his wife, who was Mary Jameson, and to whom he was married in 1884 at Ottawa, Kansas, and by their son, Ned R. McCracken, who came here some weeks ago from Pocatello to be with his father during his final illness.

TWO MORE FIRMS TO DEAL IN OIL

Company with $25,000 Capital Incorporates — Service Station Man in Field

The formation of two new concerns for the distribution of refined oil on a wholesale scale and with headquarters here was announced Tuesday.

Incorporation papers were filed on Tuesday for the Home Oil company with a capital of $25,000 subscribed by Asher B. Wilson, P. H. Stowell and Leonard E. Smith.

A second concern will file incorporation papers within a few days, according to Olaf Nelson of the Lind Auto company, who will operate the station.

Mr. Wilson stated Tuesday that his company has secured an option on a site with sufficient trackage and expects to be in operation within 30 days. Tanks of a total capacity of 60,000 gallons are en route to Twin Falls, he said.

The source of supply of the oil to be handled by the Home company has not been determined and may be bought on the open market for the present, Mr. Wilson stated. In the near future the company may use the oil from wells at Long Beach in which Mr. Wilson is interested. Mr. Stowell, formerly local representative of the Allen Oil company, will be in charge of the distributing station. The company is incorporated for 50 years.

Mr. Nelson, who is also the owner of the Arrowhead Service station, stated that his company, which is as yet not named, will be ready for incorporation in a few days and will be in operation possibly within two weeks. His station will be located at 344 Third avenue south, where two gas tanks with a total capacity of 25,000 gallons will be installed at a cost of $1500, according to the building permit filed with the city. Mr. Lind stated that he is not connected with Mr. Nelson's project at the present time.

APPEAL IS FILED

Notice of appeal was filed in district court Tuesday by the Boyle Commission company from the judgment recently given in favor of Setta Nye, plaintiff in an action against the company. The appeal was filed by Attorneys Shad L. Hodgin and C. L. De Long.

BOY IS DETAINED.

A boy pupil at the Bickel school is being held at the county jail for investigation by juvenile authorities and the police on a charge of stealing automobile wheels. The boy, whose home surroundings are said to have been unfavorable, admitted stealing the wheels, according to the juvenile officer.

VETERANS BURY COMRADE.

Funeral services under auspices of the Kimberly post, American Legion, were held here Monday afternoon for Walter Lynn Trueblood, a veteran of the world war, whose death occurred early Sunday morning at his home northeast of Kimberly.

The Baptist Ladies will serve a splendid chicken dinner, 50c a plate, at Wright's old store on Saturday, from 5 until 7:30.—adv.

READ THE CLASSIFIED ADS.

LOST!
HAS ANYONE SEEN THE
"HOTTENTOT"
LOST—A fiery, thoroughbred racer and high jumper. Last seen jumping a picket fence after knocking out four grooms. Carried colors of black and blue.
—Phone 477—

Personal

Business Caller—E. B. Crane was a business caller from Filer Tuesday.

To Pennsylvania—Mrs. J. E. Leighow left for Harrisburg, Penn., Wednesday morning.

Goes to St. Paul—Miss Grace Ashford started for St. Paul, Minn., Tuesday evening.

Minister Leaves—The Rev. Charles Ohrmatein left for Cheyenne, Wyo., Monday morning.

Ends Boise Visit—Mrs. W. G. Simpson has returned from a visit of several days with friends in Boise.

Leave for Pasadena—Mrs. Grover McKown and family left for Pasadena, Cal., Tuesday, to join her husband.

Denver Man Visits—E. E. Stepp of Denver, stopped here for a day and left for Cheyenne Tuesday morning.

Mrs. Scott Stricken — Mrs. Scott, wife of Dr. Chas. R. Scott, is confined to her home by a severe attack of flu.

To Missouri—W. M. Ambrose and Miss Martha Ambrose started for Seligman, Missouri, on the morning train Wednesday.

Leaves for Illinois—Lawrence Gabhart was a passenger on the morning train Monday. His destination is Shelbyville, Illinois.

Takes Training—Ted Warren, son of Mrs. Emma Warren, county treasurer, is taking a training course at the Priebe Jewelry store.

On Streets Again—F. W. Bronough is on the streets again after an attack of flu which has kept him at home during the past week.

Former Sheriff Visits—E. R. Sherman, former sheriff, came up from Buhl by auto Tuesday morning and returned on the afternoon train.

Returns to Rupert—Mrs. E. B. Acuff, who has been visiting at the home of Mrs. N. P. Anderson on Seventh avenue north, returned to Rupert Tuesday.

Visit Here—Mrs. P. Swartz of Pocatello, and John Swartz of American Falls were recent guests at the home of J. H. McNichols on Second avenue south.

Concludes Visit—Walter McClain, who has been visiting friends in this section for a short time, left for home in Winnemucca, Nevada, Tuesday evening.

Takes Manager's Post—L. J. Poesnecker, for six years a merchant in Rupert, is now the manager of the Twin Falls Rockdale store. He assumed his duties Tuesday morning.

To Tennessee—Conley Jordan started Monday for Wautauga Valley, Tenn., in the heart of the once proposed state of Frankland, and is not far from the battlefields of the Sevier-Tipton war.

Addresses Veterans—Shad L. Hodgin, addressing members of the American Legion, whose guest he was Tuesday at a luncheon meeting at the Rogerson hotel, made a vigorous plea for cooperation in service looking toward advancement of Twin Falls. The meeting was in charge of Dr. F. C. Beebe.

Leaves Hospital—Word has been received from Miss Alice Johnson of Coeur d'Alene, but formerly preceptress of the high school here, of her discharge from the hospital in Spokane, where she has been under treatment for serious illness for the past six weeks. She reports that she will not be able to resume her position in the Coeur d'Alene school this year, but will leave shortly to California to recuperate.

ANNOUNCEMENTS

The Ladies' Aid of the Baptist church will meet Thursday, March 15, at 2:30 p. m. at the Baptist bungalow with Mrs. J. L. Wagner, Mrs. C. W. Hunt, Mrs. Pearl Riley and Miss Alice Gibbs as hostesses.

The Washington Parent-Teachers association will meet this (Wednesday) at 3:30 p. m. at the Washington building.

The Episcopal Guild will meet on Thursday afternoon, March 15 in the social room at the Parish hall.

Mail Orders Promptly Filled
Why Not Save?
Boys' Shoes
Next to Orpheum

See Our Windows
Sizes 1½ to 2. Price $2.35
Sizes 2½ to 6. Price $2.75
Chocolate Elk leather, army last, soft cap. Guaranteed all solid leather. "All sizes."
Barber Shoe Co.
The Model
Shoe Repairing in Connection.

Canal Directors Award Insurance

Change in Contract Agreed On at Board Meeting; Will Make Inspection Trip

State insurance for employes under the compensation law was adopted by the Twin Falls canal board at its meeting Tuesday. The contract with the company was held last year by the Ocean Insurance company. About 150 employes are covered by the insurance and the annual premium amounts to $5000.

The payment of $36,000 on bonded indebtedness was authorized and the hospital contract with Dr. J. H. Murphy of Buhl was renewed.

Members of the board will leave at 10 o'clock Wednesday morning for Milner to make a complete inspection of the canals.

DENIES DISMISSAL MOTION

Petition of Defense Attorney at Hearing of E. J. Murray Overruled; More Evidence May Be Heard

The motion made at the preliminary hearing of E. J. Murray in probate court Monday to dismiss the charge was denied Tuesday by Judge O. P. Duvall.

No evidence was given at the hearing for the defense and another hearing will probably be held, Judge Duvall stated.

PLAN EVENTS TO AID COMMUNITY

Directors of Chamber of Commerce Decide on Series of Local Meetings

Advancement of community spirit was the keynote of discussions at the meeting of the board of directors of the chamber of commerce Tuesday evening when the dairying industry in the county was given enthusiastic support and a series of community meetings in conjunction with various organizations was decided upon.

As a result of the discussions on dairying it was decided to arrange for a joint meeting to be held within 30 days between the local business men and the farmers of the south side tract for the purpose of deciding on the advisability of importing dairy cattle on a plan similar to that used successfully on the north side.

The community meetings will be held with the participation of clubs, farmers' and business men's organizations, to improve community spirit and increase interest in the general advancement of the city and county.

Preparations are being made to make the window shopping night and community sing Thursday night a big success. Merchants are arranging for special exhibits in their windows to be opened as a surprise after the singing and general predictions, based on arrangements as planned, are that the event will far surpass that of last year.

WEATHER STATISTICS

HELENA Mont., March 13, (AP)—Maximum and minimum temperatures at the following cities during the 24 hours ended at 6 o'clock tonight, reported by the United States weather bureau, were:

	High	Low
Chicago	32	26
Edmonton	10	10
Havre	28	18
Kalispell	34	22
Miles City	36	22
New York	46	36
St. Paul	22	16
Salt Lake City	48	32
San Diego	68	50
Seattle	44	36
Twin Falls	44	28

Idaho forecast, Wednesday: Snow followed by fair and colder.

In spite of disagreeable weather and a short snowfall, temperature in Twin Falls Tuesday averaged 36 degrees, four degrees above Monday. Maximum temperature was 44 and minimum was 28 degrees. A trace of precipitation was recorded.

Physicians Talk Child Nutrition

South Side Society of Medics Hears Interesting Paper by Specialist from Pocatello

General discussion covering a variety of subjects and the reading of a paper on infant nutrition by Dr. Frank Sprague of Pocatello, were matters of interest at the meeting of the South Side Medical society at the Perrine hotel Tuesday night.

Dr. J. H. Cromwell of Gooding, president of the society, presided. About 25 physicians from Twin Falls and surrounding points were present.

Dr. Sprague's discourse was well received and numerous points of interest from a medical standpoint were brought out in the discussions that followed.

Those who attended were Drs. J. A. Elmore and R. Kenegay of Rupert; James Elmore of Buhl; John Schmeschul of Jerome; Dr. Fritz of Paul; J. N. Davis of Kimberly; J. H. Cromwell; Dr. Newberry of Filer; Dr. McCluskey of Buhl; Dr. Neilson of Oakley; Drs. Jones and Green of Hagerman; Dr. Smith of Burley, and Drs. Hal Bieler, W. F. Passer, E. F. Milford, J. P. Coughlin, C. D. Weaver, J. W. Visher, George H. Caldwell, H. L. Alexander, Charles Wetherbee and H. N. Leete of Twin Falls.

CREAM SHIPMENTS HEAVY

Weekly Totals Vary from 1500 to 2000 —Butter and Buttermilk Returned from Distant Creameries

Between 1500 and 2000 five-gallon cans of cream are being shipped out from points on this branch of the Oregon Short Line each week.

Destinations of one lot recently shipped included Pocatello, Portland, Spokane, Salt Lake City and Butte, Montana. Some of the cream sent to Pocatello is returned in the form of butter and buttermilk.

NEW FABRICS
In Many New Weaves and Attractive Patterns
We have a bigger assortment of pretty colored dress goods than we have had for some time. The new weaves will be worn throughout the season and the patterns have all been created this season.
We Mention a Few of the Fabrics That Are in Most Demand
Silk Messaline
A new shipment of messaline just received. Colors black, navy, brown and cream. 36 inches wide and very special at, yard $1.89
Crepe Faille
The new silk crepe faille, in beautiful designs. Special at, yard $2.75
Tissue Ginghams
All the new patterns in tissue gingham, silk or the new satine stripe or plaids. Priced, yard 49c to 69c
Underwear
The new union suits for ladies and children are here. Buying our stock early this year we made a saving, so we are passing this saving price along to you—
Ladies' Union Suits from 49c to $1.50
Misses' Union Suits; sizes 6 to 12 49c
Boys' Union Suits; size 6 to 12 49c
Canton Crepe
A few new pieces of silk canton crepe. Extra wide and the wanted colors. Yard $2.50
Ratine
The new cotton ratine, in good range of color, 36 inches wide, and the price only, the yard 50c
Ladies' Khaki Suits
The new outing togs are here and you will soon want to go for a picnic or that fishing trip you have been planning—
Khaki Coats $4.25
Khaki Knickers $3.00
Khaki Blouse to match $1.50
Easter Novelties
Easter toys of every description for the kiddies—Bunnies, Chicks, Chickens, Eggs and Baskets. Every item imported and many new things this year, and the prices are very low.
The Variety Store
137 MAIN WEST PHONE 463W
Community Sing Tomorrow Night, 7:30 o'Clock

WINDOW SHOPPING NIGHT!
STORES WILL BE OPEN.
EVERYTHING TO LOOK AT—NOTHING TO SELL
Thursday, March 15
Everybody Come!
Bring the Family
THE HIGH SCHOOL BAND
Will Be Out
Community Sing
7:30 p. m.
Shoshone and Main Sts.
TWIN FALLS Merchants INVITE YOU