THE ONLY ASSOCIATED PRESS NEWSPAPER IN TWIN FALLS COUNTY

THE TWIN FALLS DAILY NEWS

VOL. 8. NO. 48. MEMBER AUDIT BUREAU OF CIRCULATIONS TWIN FALLS, IDAHO, WEDNESDAY MORNING, JUNE 10, 1925. LEASED WIRE MEMBER OF ASSOCIATED PRESS. PRICE 5 CENTS.

MEAD REJECTS TIME EXTENSION FOR WATER TAX

Commissioner of Reclamation Orders Applications of 592 Idaho Project Settlers Turned Down; Shut Off Supply.

WASHINGTON, June 9 (AP)—Commissioner of reclamation Elwood Mead today ordered rejection of applications of 592 Idaho users of water from government reclamation projects in which they asked for extension of time ni which to make payments. He ordered that water be withheld unless payments are made by July 1 either wholly or in five monthly installments beginning on that date.

The showing made of the necessity for extension is entirely inadequate, the commissioner declared, and almost invariably the requests are for extension to 1927. It his never been the intention of the department, he said, to grant such long extensions.

Applications as a rule cover small amounts, he continued, the majority being less than $100 and in many cases represent charges since 1920.

Amounts are Low

"Some of the applications cover amounts as low as $7.50 which we are asked to distribute over a period of three years," he said. "In the majority of cases payments would amount to not more than $25.00 monthly. It is difficult to believe that returns from irrigated agriculture in this section have been so small that it has been impossible for water users during the last three or four years to pay charges mentioned or that they cannot now pay them when given an opportunity for payment in monthly installments."

GERMANY AWAITS NEXT PACT STEPS OF ALLIES ON SECURITY PLANS

BERLIN, June 9 (AP)—The German foreign office has assumed a waiting attitude with respect to the negotiations for the proposed security pact.

"Most of the so-called semi-inspired comment emanating from Geneva three days on the Briand-Chamberlain negotiations is utter nonsense and merely makes the complicated situation more confused," was the observation today of a German foreign office official.

"The German government, therefore, does not intend to make any comment at this stage."

"Germany," said this official, "has insisted from the beginning on two points—first, that the whole complex problem, including a security pact, evacuation of the Cologne zone and the Ruhr, disarmament, and Germany's entry into the league of nations, constitutes one entity and cannot be settled except conjointly, and, second, that the only method of disposing of the matter satisfactorily is through a new international conference where responsible statesmen can meet face to face."

Authorities Search for Indian Heiress Married in Iowa

Sixteen-Year-Old Girl With Legal Right to Million, Disappears Following Reported Wedding at Council Bluffs.

OMAHA, Neb., June 9 (AP)—An extensive search by federal, state and civil authorities today failed to disclose any definite trace of Maude Lee Mudd, 16 years old Indian heiress of Miami, Okla., who was married yesterday at Council Bluffs, Ia., to Earl E. Gardner, white, also of Miami.

The girl, with a legal right to more than $1,000,000, disappeared from her home May 21 last, after a large amount of litigation involving her fortune, which resulted in the selection of Wm. Simms of Vinita, Okla., as the girl's guardian until she is 21. According to witnesses at the marriage ceremony, the girl was accompanied by her mother, who gave her consent. Mr. Simms is quoted in dispatches as declaring the marriage valid if her mother consented and this is one reason why civil authorities desire to know the truth of the case. State and federal authorities are checking her disappearance.

Thinks Marriage Forced

Alex Mudd, uncle of the girl, and reputed millionaire Osage Indian of Skintook, Okla., near Tulsa, who is in Omaha attending the Ak-Sar-Ben horse races, said today that he believed Maud was forced into the marriage by her mother who thinks her marriage would bastop the girl's inheritance and eliminate the guardian.

The Rev. Calhoun, who officiated at the wedding, today said that he did not suspect anything when the girl's mother gave her consent. He said the bride was seemingly apathetic during the ceremony while the mother stood with her head bowed. V. J. Wilson, an unidentified member of the party, he said, kept hurrying the ceremony along.

Mudd, the uncle, said today that he believed Wilson was part Indian.

NESTOR AMONG VETERANS

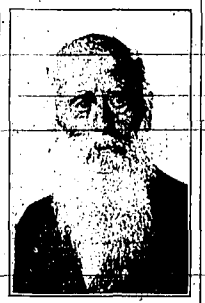

HORACE HART, MEMBEE OF DAN M'COOK POST, TWIN FALLS, GRAND ARMY OF THE REPUBLIC, WHO WILL BE 97 YEARS OLD NEXT JULY AND WHO IS ONE OF THE SURVIVING VETERANS OF THE CIVIL WAR TO ATTAIN THIS AGE.

Mr. Hart was born July 20, 1828, in Oneida county, New York. He enlisted in Company E, Eighth Illinois cavalry, under command of Captain Elisha Kelly, and was in service for four years, ten months and nineteen days, participating in all of the engagements of the Army of the Potomac except the battle of Bull Run and being mustered out of the service in St. Louis. He reenlisted and served for some time as a member of an infantry unit on duty escorting wagon trains on the "last frontier" on the plains of Kansas. He has been a resident of Idaho for 17 years.

SIX HUNDRED EAGLES ATTEND CONVENTION IN BOISE IS REPORT

BOISE, June 9 (AP)—About 600 members of the Idaho fraternal order of Eagles closed their unqual state aerie convention here this afternoon by electing J. J. Grace of Meridan, Idaho, president. An all-day session was held today at which reports from representatives of nearly every aerie in the state were heard and discussion on old age pension laws given.

A huge banquet was given at 7:30 o'clock tonight and a ball in the Eagle lodge room here followed.

BATTLESHIP OREGON A RELIC

SEATTLE, Wash., June 9 (AP)—The battleship Oregon, handsome with paint was carried today from the navy yard at Bremerton, on her way to Portland, Oregon, for a permanent berth as a historic relic. The Oregon, with power enough left to steer herself but not to make her way through the water, was in tow of two tugs.

FILES SUIT FOR FISH RIGHTS

WASHINGTON, June 9 (AP)—Authority has been given by the department of justice to the United States attorney for Oregon to file suit to preserve the right of the United States to the fishing privileges on Sand Island, at the mouth of the Columbia river.

BUSINESS WOMEN CLOSE SESSIONS

Miss Mary Dobinson of Twin Falls Elected President of Idaho Club Organization.

POCATELLO, June 9 (AP)—Feminine hands turned back to typewriters and desks tonight and dainty feet turned home after three days away from work as the fifth annual convention of the Idaho Business and Professional Women came to a close with the election of officers for the coming year.

Ahlma Kasemeyer of Gooding was elected national vice president; Mary Robinson of Twin Falls state president; Miss June Cote, Moscow, first vice president; Harriet Anketell, Nampa, second vice president; Ada Walkington, Twin Falls, recording secretary; Naomi Fraker, Pocatello, corresponding secretary; Mrs. Mabel Carnahan, Idaho Falls, treasurer. Miss Bertha Atkin of Pocatello was elected on the state board of directors.

The convention was favored with a short address here this afternoon by William Jardine, secretary of agriculture, who paid a brief visit to Pocatello while en route to Big Springs and Idaho Falls.

25 HELD IN KLAN RIOTS

CLINTON, Mass., June 9 (AP)—Twenty-five men were under arrest as a result of a riot at midnight tonight on the outskirts of the town, after a meeting of the Ku Klux Klan at Berlin. Many persons were reported cut and bruised and automobiles of the klansmen were said, to have been damaged. Twenty state patrol men assisted the town police in quelling the rioting.

High School Boy and Girl Found Seriously Wounded; May Die

Mystery Surrounds Shooting of Star Football Player and Daughter of Salesman.

WELLESLEY FARMS, Mass., June 9 (AP)—Priscilla Amizon and Sterling Mills, students in the Wellesley high school, were found shot and seriously wounded in a wooded section of this place today. They were taken to the Newton hospital in a serious condition, each with a bullet wound in the head.

It was said at the hospital that the boy and girl were in a dangerous condition and might not live through the night.

Miss Amizon is the daughter of William Amizon, a pottery salesman of this town, and Sterling, a star high school football player, lives in Wellesley Farms. They had been close friends for several months, it was said.

SIXTH VENIRE OF 100 EXHAUSTED

Unforeseen Difficulties Prevent Completion of Jury to Hear Shepherd Murder Trial.

CHICAGO, June 9 (AP)—Unforseen difficulties prevented completion today of the jury to try William Darling Shepherd for the alleged murder of the millionaire footer son, Wm. Nelson Clintock. It was hoped the two vacancies on the jury would be filled today but court was adjourned early when the sixth special venire of 100 names was exhausted.

The prosecution today telegraphed three witnesses to come to Chicago immediately. They were G. A. Nordlund of Auburn, Neb., and Stella Carson, Linden, Ia., expected to testify as to Shepherd's former financial status and Jerome Matillo of Indianapolis, Ind. Matillo is said to have heard Shepherd remark at Bay View, Texas, "Willie will come out of this with his pockets full." Robert E. Crowe, the state's attorney, today had issued subpoenas duces tecum for the records of Shepherd's account in one bank and that of Mrs. Shepherd in two others.

Secretary Questioned

Miss Eva Peterson, secretary for the legal firm of which Shepherd is a member, was questioned before the grand jury today concerning young McCluntock's will.

The young woman testified Mr. Stell said, that she drew up the will from a memorandum forwarded to Shepherd by young McClintock, who then was attending Dartmouth.

Miss Peterson testified over the objection of Wm. Scott Stewart, chief of Shepherd's defense.

CROP OF WHEAT SMALLEST SINCE 1917 IS REPORT

Department of Agriculture Forecast Places Probable Amount of Breadstuff Raised at 661,000,000 Bushels.

WASHINGTON, June 9 (AP)—The total wheat crop of the United States, forecast today by the department of agriculture at 661,000,000 bushels, is the smallest since 1917 and 312,000,000 than half of last year's.

Commenting on the forecast, the crop reporting board stated that "the requirements of wheat for domestic consumption do not greatly differ from this amount" indicating there would be little or no wheat for export from this year's crop.

Barley Crop Large

While the barley crop is larger than last year's production, those of oats, rye, hay, peaches and pears are smaller.

Winter wheat fared badly throughout most of the belt during May because of low temperatures, deficient moisture and plants said weakened by the adverse winter conditions. Production of 407,000,000 bushels is forecast from the June first condition, which was 56.7 per cent of a normal, or 10.5 points below the May 1 condition. There was reduction of 38,000,000 bushels since the May forecasts.

Winter Wheat

The winter wheat acre yield is placed at 12.4 bushels on June 1 conditions. Not since 1903 has the yield been so low, while records lack as far as 1890 to find disease so low a June 1 condition for winter wheat as reported today. To a large part of the belt winter wheat has short straw and short heads with the head often not well filled. Reports of thin stands are common. The Hessian fly and the chinch bug are in evidence, and Kansas, leading winter wheat state, has the "take all" disease, which is becoming more serious in the central region of the state. Its indicated crop is only slightly more than half to last year's.

Spring Wheat

Spring wheat condition is fair to good, the cold weather having done no serious damage, and a crop of 254,000,000 bushels is forecast. This is only 29,000,000 bushels less than last year, but 9,000,000 bushels more than the average production of the last five years. This year's acreage is 19.3 per cent larger than that of last year, while the oats and barley acreages also are larger. The increased oats acreage is due partly to the sowing of this grain on some of the abandoned winter wheat acreage.

Republican Leader In Idaho Advocates Board's Abolishment

W. Scott Hall of Oneida Calls Action of State Commission "Petty and Spiteful."

POCATELLO, June 9 (AP)—Advocating the abolishment of the Idaho state board of education and the establishment of separate boards which would be reorganized of the needs of the educational institutions of the state, W. Scott Hall, republican floor leader in the house from Oneida county, commenting on the action of the board in requesting the dismissal of C. E. Frazier, president of the Idaho Technical Institute said:

"I have always felt that the placing of all educational institutions under the control of one irresponsible, domineering board was a mistake and their action in attempting to punish President Frazier strengthens that belief" Mr. Hall declared.

Explaining his stand, Mr. Hall cited the deplorable condition that developed last winter at the Lewiston normal school and declared that the present action in demanding the resignation of President Frazier was "as petty, so spiteful and so far reaching in its distinctiveness" that he saw no other course open if the schools of the state were to be properly conducted.

NEW YORK GIRL NOW ON TRIAL

Prosecution Presents Testimony to Show That Dorothy Perkins Planned to Kill Suitor.

NEW YORK, June 9 (AP)—Testimony declared by the prosecution to show Dorothy Perkins, 17, had coldly premeditated the shooting of her suitor, Thomas A. Templeton, war veteran, was presented today during the first session of her trial. Witnesses asserted Dorothy had carried a revolver for some time prior to the St. Valentine party at which the shooting occurred.

The prosecution plans another attack tomorrow on the girl's claim of "accident" through the testimony of Mickey Connors, also a suitor for Dorothy's favors. What her relations were with Connors will be developed during this cross examination, according to district Attorney McDonald.

Try to Fix Motive

The district attorney aims to establish a motive was sparked today when Judge McIntyre ruled out evidence offered by Joseph Harsell, a "buddy" of Templeton, relative to a row between Templeton and Dorothy, the night before the fatal party.

Harsell, the prosecution's chief witness today, testified of his knowledge of Dorothy's having "a gun intey" in spite of her exclaiming she was a "blonde hatred bandit" when criticized by Templeton. The young defendant broke down when medical examiner Norris related the blood clot that surrounded Templeton's heart.

PREMIER LEAVES FOR WAR ZONE

French Minister of War Paul Painleve Departs Paris by Airplane for Battle Front.

PARIS, June 9 (AP)—The departure by airplane for Morocco this afternoon of Paul Painleve, premier and minister of war, brought home to a majority of the French people the realization that war is in progress in north Africa.

The colorless communications issued by the war office, reducing the operations of the French forces in the Moors to skirmishes had lulled Paris into a humorous temper; but the people changed their minds when they found M. Painleve, known as France's most "civilian minister of war" is proceeding to the scene of operations.

Substitution Made

It was intended General M. E. Debeney should accompany the premier, but he was found he would not be available and General Jaquemot, chief of the premier's military staff, was substituted.

The fact M. Laurent Eynas, under secretary for aviation, a member of the party, was interpreted in military circles as meaning the government would throw into battle all the resources of France's peerless aviation contingents in the fight against the Moors.

The activity taight around the four leading airplane centers near Paris, is regarded as meaning the request of Marshal Lyautey, the French resident general in Morocco, for an additional 150 planes will be granted.

The Painleve cabinet is committed exclusively to defense warfare in Morocco. The feeling was expressed in military circles this evening, however, that France had decided to strike a great blow against the rebel tribesmen and force Abd-el-Krim, their leader, into submission.

Twin Falls Bids Welcome to Idaho's Grand Army Men

The American Order of Nobility

The Grand Army of the Republic is a unique organization.—No child can be born into it; no proclamation of President, edict of King or Czar can command admission; no university or institution of learning can issue a diploma authorizing its holder to entrance; no act of Congress or Parliament secures recognition; the wealth of a Vanderbilt can not purchase the position; its doors swing open ONLY upon presentation of the bit of paper, torn, worn, begrimed it may be, which certifies to an HONORABLE DISCHARGE from the armies or navies of the Nation during the war against the rebellion." And unlike any other organization, no "new blood" can come in, there are no growing ranks from which recruits can be drawn into the Grand Army of the Republic. With the consummation of peace, through victory its rolls were closed forever. Its lines are steadily and swiftly growing thinner, and the ceaseless tramp of its columns is with ever-lessening tread; the gaps in the picket line grow wider; day by day details are made for the reserve, summoned into the shadowy regions to return to touch elbows no more; until by-and-by only a solitary sentinel shall stand guard, waiting till the bugle call from beyond shall muster out the last COMRADE OF THE GRAND ARMY OF THE REPUBLIC.

Civil War Veterans and Auxiliaries in Session Here Today

More Than Half of 200 Delegates Expected to Attend Arrive on Day Before Opening of Meetings.

PROGRAM OF EVENTS

Wednesday

10 a. m.—Women's Relief Corps meets in Elks reception room, Shoshone street north.

10:30 a. m.—Ladies of the G. A. R. meet in Odd Fellows reception room, Shoshone street east.

1:30 p. m.—G. A. R. council of administration meeting at headquarters, Perrine hotel.

3 p. m.—G. A. R. encampment convenes in Odd Fellows hall, Shoshone street east.

8 p. m.—Reception and get-acquainted meeting in Elks lodge rooms, Shoshone street north.

With more than half of 200 expected officers and delegates already on the ground, final arrangements were made Tuesday evening for the opening here today of three days sessions of the thirty-eighth annual encampment of the Idaho department, Grand Army of the Republic, and the annual state conventions of the Ladies of the G. A. R. and the Women's Relief Corps.

From All Idaho

Delegations arriving Tuesday were representative of all Idaho, coming from Coeur d'Alene, Moscow and Mount Lake in the north; Idaho Falls and Pocatello in the southeast and Boise, Payette, Emmet, Glenns Ferry and other points in the southwest.

Registration began Tuesday morning, included 21 Union veterans of the Civil war including C. L. Longley of Boise, department commander, who arrived Monday to complete arrangements for the encampment and Judson Spafford of Boise who was Idaho department's fourth commander serving in that office in 1891.

Mrs. Ella Glenn of Parma, department president of the Ladies of the G. A. R., and Mrs. Marie Steyer of Idaho Falls, department president of the Women's Relief Corps, also were among the early arrivals.

G. C. Burton of Portland, past commander in chief of the Grand Army of the Republic who is to represent the present commander-in-chief of the organization at the department encampment here, and Mrs. Nellie Rhodes McMillan of Manhattan, Kansas, national president of the Ladies of the G. A. R., with her secretary, Mrs. Myrta M. Talmadge of Kansas City, will arrive early today and take part in the reception and get-acquainted session in which all three organizations are to join in the Elks club rooms here this evening.

Arrival of the encampment and convention delegations vanguard in such numbers as it appeared here Tuesday had not been wholly anticipated by the local committee in charge of arrangements and headquarters for registration in the Rogerson hotel were hastily provided, while each hour brought in additional scores of officials, delegates and convention visi-

(Continued on Page 2, Col. 6)

Arson Rings Headed by Politicians are Causing Big Losses

Criminal Gangs Captained by Business Men Operating in Practically Every City, Declares Underwriters Speaker.

WASHINGTON, June 9 (AP)—Arson rings, headed by "unscrupulous politicians and business men" and operating in practically every city in the country and are causing an indirect loss to business generally of $150,000,000, T. Alfred Fleming, supervisor of conservation of the national board of fire underwriters, told the convention of the national association of credit men.

Deaths resulting from incendiary fire in the United States average 15,000 a year, Mr. Fleming said. In the end, he added, the consumer has to pay the loss from such fires because business firms naturally add to their prices the resulting higher premium rates for insurance.

Handicapped in Court

Declaring the insurance companies are "continuously confronted with the adverse results of misdirected sympathy on the part of both judges and juries" Mr. Fleming said the only remedy was a model arson statute to correct the weakness of existing state laws.

Numerous group meetings were held today after a general session addressed by Secretary Hoover, Vice Governor Platt of the federal reserve board and Senator Pepe of Ohio.

Mr. Hoover stressed the necessity of maintaining credit in business "based on character" and scored the credit criminal as a cause of tremendous economic waste.

Vice Governor Platt advocated wider use of branch banking. Senator Pepe deplored the "mania for legislation" and what he viewed as too great a tendency toward bureaucracy in government.

HANDS OFF

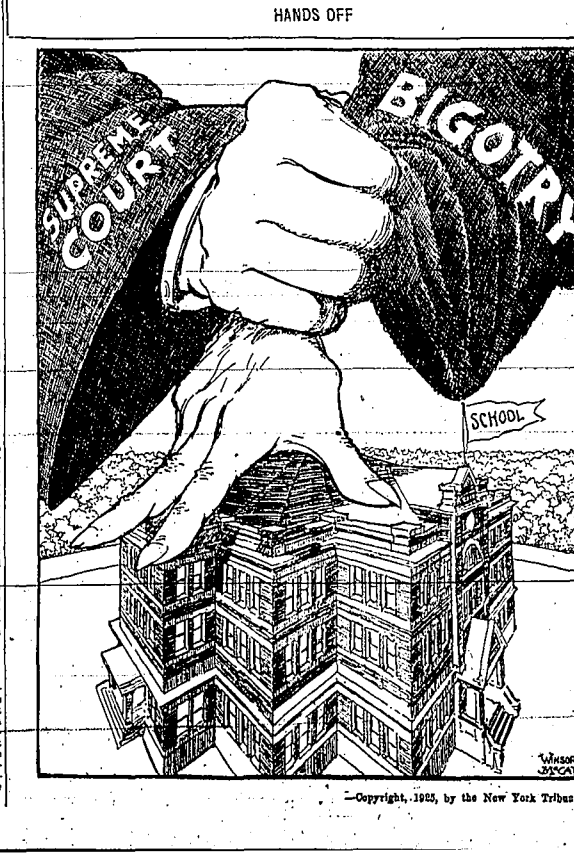

—Copyright, 1925, by the New York Tribune, Inc.

PLANES READY FOR POLE TRIP

Last Test Flights Made With Machines to be Used by MacMillan in Arctic Expedition.

PHILADELPHIA, June 9 (P)—The naval fliers finished the last test flight of the MacMillan Arctic airplane today, preparatory to their leaving for Boston tomorrow. The first leg of the journey, which will eventually carry the three big amphibian planes up to the ice-bound rim of civilization, will be started at 1:30 p. m. daylight saving time, tomorrow, from the Philadelphia navy yard. The planes are expected to be in Boston by five o'clock.

Flight Commander Lieutenant R. E. Byrd, admitted today he was thoroughly enjoying the anticipations of the trip.

Thinks Amundsen Safe

There is little doubt Roald Amundsen and his party of fliers are safe and will be found, Lieutenant Byrd asserted today. A bad landing that so damaged the Amundsen-Ellsworth planes that they were unable to rise, he said, has in all probability sent them trudging back to civilization. If they are not heard of before the MacMillan amphibians take off from their base on the polar sea about August 1, he thinks they will be sighted by the Americans soon afterward.

The purpose of the American expedition will be discovery and exploration of new lands. In the course of flying it is possible the Americans will pass over the north pole, the flight commander said, although, as he added, "there is no excitement in finding a spot that has already been discovered."

BUSINESS HERE SHOWS ADVANCE

Babson's Report Indicates Increase of 27 Per Cent in April Over Last Year.

Volume of business in Twin Falls during last April, as indicated by checks drawn on local banks, involved expenditures aggregating $2,998,000, and was 27 per cent greater than business in Twin Falls during the corresponding month of last year, according to statistics given with Babson's sales and credit map for the current month which has just been received at Twin Falls Chamber of Commerce offices. March business this year was 101 per cent of the total for March, 1924.

Business conditions and prospects in Twin Falls are rated as fair as are those of Pocatello, while the situation in Boise is counted quiet.

April business in Pocatello this year amounted to $1,954,000 and was 102 per cent of the total for the corresponding month of last year.

Boise's April business this year amounted to $10,486,000, which was 96 per cent of the total for April of last year.

EPWORTH LEAGUE GIVES ENGAGING PERFORMANCE

Twin Falls Epworth League members presented before an appreciative audience Tuesday evening in the Lavering theatre an operetta, "The New Minister," that as an offering of mirth and music, was one of the most engaging of similar performances by Twin Falls young people in a long time.

The offering reflected credit both on the performers and their directors. Much talent was evidenced in solo and chorus numbers. Comedy was well sustained and a moral lesson was brought home effectively.

Capable work was done in the principal roles by Fred Beer, Howard Evans, George Perrine, James A. Vandenbark, Watson Humphrey, Keith Evans, L. C. Jones, Dorothy Street, LaVerne Carlson, Phyllis Evans, Frank Beer, Ruth Street and Alma Ludwig.

Members of the ladies aid which played an important part, were Alma Ludwig, Nova Beer, Esther Morris, Pearl Young, Lela Sivers, Ruth Street, and Mabel Case, and the old maids, without whom the performance could not have been complete, were Maybelle Estling, Dorothy Estling, Fannie Humphrey, Grance Bernard, Jessie Olmstead, LaVerne Carlson, Helen Perrine, Dorothy Nealy, Effie Beer, Phyllis Evans and Nellie Mae Heitbrink.

Accompaniment for musical numbers we played by an orchestra directed by Dr. R. A. Parrott. Mrs. F. S. Bell was musical director and Mrs. Reynolds, dramatic director.

MORE RAINFALL AT MORAN

One-tenth of an inch of precipitation was reported Sunday from Moran, Wyoming, at the headwaters of the Snake river, according to a daily report on the condition of Snake river issued by the state department of reclamation at Boise and made public here Tuesday by the Twin Falls Canal company. Light local showers occurred at several points in the upper valley. Weather continued cool.

Discharge of water from Jackson Lake reservoir on Sunday amounted to 602,620 acre feet, and at Milner the discharge was 8,020 second feet, Twin Falls project receiving 3,100; North Side, 3,070, and Milner Low Lift irrigation district, 88 second feet.

Dr. A. J. Foster, Foot Specialist, 222 Shoshone Street. adv.

CROSS-WORD PUZZLE

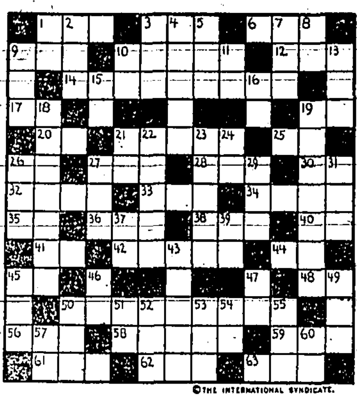

© THE INTERNATIONAL SYNDICATE.

SUGGESTIONS FOR SOLVING CROSS-WORD PUZZLES

Start out by filling in the words of which you feel reasonably sure. These will give you a clue to other words crossing them, and they in turn to still others. A letter belongs in each white space, words starting at the numbered squares and running either horizontally or vertically or both.

HORIZONTAL

1—A girl's name
3—Existed
6—Consumed
9—A great prophet of Israel (abbr.)
10—Spanish port from which Columbus embarked, 1492
12—Help
14—A day of the week
17—Preposition
19—Pronoun
20—Upon
21—What stout people are often called
25—"For Example" (Latin—abbr.)
26—Afternoon (abbr.)
27—To oscillate
28—A minister's title (abbr.)
30—Point of compass (abbr.)
32—Sacred bull worshipped by ancient Egyptians
33—Unit
34—To declare
35—An American island group (abbr.)
36—Gained
38—Girl's name
40—Conjunction
41—Exclamation of surprise
42—Pair of units (pl.)
44—Four pecks (abbr.)
46—Preposition
48—Thus
50—Island off S. W. Coast of Canada
56—Large body of water
58—Ringlets
59—Colored liquid used in printing
61—Everything
62—The science of insects (abbr.)
63—Prefix meaning "from; away"

VERTICAL

1—Like
2—Craw of a bird
3—Pale
4—Active
5—Distress signal at sea
7—Firth on east coast of Scotland
8—East Indies (abbr.)
9—Girl's name
10—Paid (abbr.)
11—N. W. State of U. S. (abbr.)
13—Dowry
15—A type measure
16—Indefinite article
18—Inking pad of lithographic printer
19—Resembling fire
21—Musical note
22—Intense suffering
23—To step
24—Pronoun
26—Soft food for babes
27—Point of compass (abbr.)
29—Large wagon
31—To go wrong
37—Not even (simplified spelling)
39—A province of Canada (abbr.)
43—To ornament
45—Pronoun
46—Southern State of U. S. (abbr.)
47—Prefix meaning "back; again"
49—Very familiar tree
50—A kind of lace (abbr.)
51—South Atlantic State of the U. S. (abbr.)
52—A long braid of hair
53—Latin for preceding month (abbr.)
54—Latin for "against" (abbr.)
55—To tear with violence
57—Each (abbr.)
60—Negation

SOCIETY AND CLUBS

Edited by MRS. E. B. WILLIAMS Phone 396

Mrs. H. C. Dickerson and Mrs. E. F. Asbury entertained with five tables of bridge Tuesday afternoon at the home of the former on Walnut street. The rooms were most attractive with the flowers of the season artistically arranged. Mrs. Lem Chapin won the favor for high score, Mrs. Robert Hallen consolation, and the "all cut" prize was captured by Mrs. Charles E. Jones. At the conclusion of the games a delicious two-course luncheon was served.

Invitations have been issued by the Rural Federation for the annual strawberry festival in honor of the Twentieth Century club to be held Friday, June 12 at 2 o'clock at the country home of Mrs. Shotwell one-half mile north, one mile west and one-fourth of a mile north of the Five Point grocery. Anyone having cars please phone Mrs. E. M. Wolfe, 274. It is planned to meet at the city park at 1:30, and all club members are invited.

The wedding of Miss Agnes Rich of Rexburg and L. E. Anderson of Twin Falls, took place last Wednesday in Salt Lake. Mr. Anderson, with his bride, returned Sunday. They expect to make their home here where Mr. Anderson has been employed for some time in newspaper work.

PARTY AT CROCKETT HOME

ROCK CREEK, June 9.—Miss Marjorie Crockett and Miss Ruby Hansen entertained a number of their friends at a party Wednesday night at the Crockett home. Games and dancing were enjoyed until 12 o'clock. Supper was then served by Mrs. Crockett, assisted by Mrs. A. Jones and Mrs. L. P. Larsen. The guests danced for a while after supper.

Those present were the Misses Edna and Hazel Nolde, Thelma Van Eaton, Dorothy Cline, Dorothy Larsen, Bernice Webb, Ruby Hansen and Marjorie Crockett. The boys were Marsden Poulton, Thetus Gray, William Cline, Russell Larsen, Raymond Harmison, Harold and Ben Dunks and Louis Domrose.

Steel

that affords protection against the burglar's tools, as well as against fire, was used in building our Safe Deposit Vault.

In this Vault you can rent a box for $2.50 per year—it will hold your important papers and other valuables.

TWIN FALLS BANK & TRUST CO.

Under Both State and Federal Reserve Bank Supervision

ENTERTAINS MEMBERS OF CLUB ON BIRTHDAY

KIMBERLY, June 9.—Members of the E. L. B. club were pleasantly entertained on Friday afternoon at the home of Mrs. D. T. Turner of Kimberly on the occasion of Mrs. Turner's birthday anniversary. The afternoon was spent with readings and social conversation and at the close a delicious two-course luncheon was served by the hostess who was assisted by her daughters, Mrs. W. H. Turner and Mrs. Ernest Emerson. Several gifts were left as tokens of esteem for Grandma Turner.

Mrs. Carl Hughes, who has been ill at the county general hospital the past two weeks, returned to her home Thursday much improved.

A delightful afternoon was spent on Friday at the home of Mrs. Glenn R. Whitney by the Young Mothers class of the M. E. church. The meeting being in charge of Mrs. William Van Houten. After the business session and program refreshments were served by Mrs. Whitney to the Mesdames J. Haggardt, J. E. Davidson, B. E. otter, A. D. Sartwell, P. W. Scott, H. H. Themie, O. L. Ross and Roy Davis.

Mrs. J. N. Mason and daughter Maxine, who have spent the past three months visiting relatives and friends at their old home near Sioux City, Iowa, returned on Sunday to their home near Kimberly.

Mrs. Harry Massie and children, Helen and James Massie, are here *from Tennessee for an indefinite visit* with relatives and friends. Mr. and Mrs. James Halferty, parents of Mrs. Massie, drove to Minidoka to meet them Sunday morning.

Mr. and Mrs. William Downing and son Charles left Kimberly Monday for a trip to Portland and other coast cities. They were to be guests at the L. S. Slettler home at Boise Monday evening.

Mr. and Mrs. Jess Draper and son Eldon and Miss Hazel Draper, Mr. and Mrs. W. T. Summers and daughters, Althea and Elvah, Ann Summers and Gene Pomeroy motored to Rock creek canyon early Sunday morning for an all-day picnic and fishing trip.

Six of Kimberly's girl graduates of 1924 and 1925 packed their grips and motored to Albion Sunday afternoon to be ready for the opening of summer normal Monday. Those leaving were Elizabeth Buchanan, Lucy Webster, Hazel Stepp, Hilma Roddy, Mildred Yelton and Buelah Adams.

Mr. and Mrs. Art Johnson and children, Mrs. Helen Haskins and Billie Emanuel left Saturday evening for a few days' camping trip up McMullen canyon.

Charles Doty of Shoshone, father of L. C. Doty, spent several days last week in Kimberly visiting at the home of his son and family.

Mr. and Mrs. B. E. Potter and children and Miss Elaina Ray visited on Sunday at the home of Mr. and Mrs. Ben Dawson of Filer.

Ted Pomeroy left Monday for Albion to attend the summer normal the coming six weeks.

William Rice of Milner was a business visitor in Kimberly over the week end, staying at the home of D. Kerby and family while here.

Stewart Dunn of Contact was in Kimberly Saturday visiting his mother Mrs. Martha Dunn. The Morgan children returned home with him after a two weeks' visit with their sister and family.

Mrs. B. H. Atkinson and daughters of Twin Falls are spending several days visiting at the home of Mr. and Mrs. W. F. Breckon of Kimberly.

Mr. and Mrs. Lloyd Wright left Kimberly Monday morning for southern Idaho points in regard to future orders for the Kimberly nursery stocks.

Mr. and Mrs. Edgar Wilson, Mr. and Mrs. A. J. Wilson and family and Mr. and Mrs. P. W. Scott and children were Sunday dinner guests at the home of Mr. and Mrs. W. S. Martin of Kimberly, the occasion being Mr. Martin's birthday anniversary.

Miss J. Wathier of Alton, Iowa, sister of Charles and Elizabeth Nathier of Kimberly, arrived Monday for an indefinite visit among relatives and friends.

CYCLER STRUCK BY CAR

C. A. Fahlgren, gardner residing a half mile west of town on the state highway, while riding a bicycle Tuesday evening at the intersection of Second avenue and Third street, according to report to police headquarters, was struck down and slightly injured by an Overland car bearing Idaho license No. 20073 driven by Mrs. F. C. Floras. The bicycle was badly damaged.

TENTS AND CAMPING GOODS, for rent by day or week. A. H. Vincent Co., Phone 405. adv.

SUBSCRIBE FOR THE NEWS

CIVIL WAR VETERANS MEET IN TWIN FALLS

(Continued from Page 1)

ters, many of them travelling from distant points by motor.

Quarters Assigned

Officers and delegates were assigned and taken to rooms made available to them through hospitality of Twin Falls citizens, and in the evening the veterans and convention visitors were guests of Manager Joe Koehler at the Idaho theatre.

Committees on reception, registration and transportation will be on the job beginning early today with troops of boy scouts to render assistance and scores of motor cars at the command of the elder veterans and other convention guests.

Display of flags suspended over the principal thoroughfares gave evidence Tuesday of Twin Falls welcome to the veterans and convention visitors.

At the reception this evening, over which Shad L. Hodgin, president of the chamber of commerce, will preside, Twin Falls welcome will be formally expressed by Mayor E. L. Ashtab, and greetings to each of the organizations assembled will be extended by executives of the local organizations.

Parade Thursday

On Thursday afternoon there is to be a parade in which the Grand Army men and members of the auxiliary organizations will be joined by national guard units of the county, Spanish American war veterans, members of American Legion posts and auxiliaries, boy scouts and civic organization. The parade will form at 4 o'clock and move over the line of march under direction of Captain P. W. McRoberts, marshal of the day.

Days of '61—'65 will be brought back at the campfire that is to be held at 8 o'clock Thursday evening in the high school auditorium.

Encampment and convention sessions will close Friday evening with a joint installation of officers to be held at 8 o'clock in the Elks club rooms.

Invitation is extended to the general public to attend all of the sessions.

HAIL DAMAGE, MURTAUGH

Hail in the vicinity of Murtaugh Tuesday afternoon caused considerable damage to crops, according to reports received here. On farms south of Lake Lindep, it was stated, crops of grain and alfalfa were injured. Hail seems to have been confined to the Murtaugh region. Neither rain nor hail fell in the vicinity of Eden on the north side of the river and only occasional light showers fell in and around Twin Falls.

SUBSCRIBE FOR THE NEWS

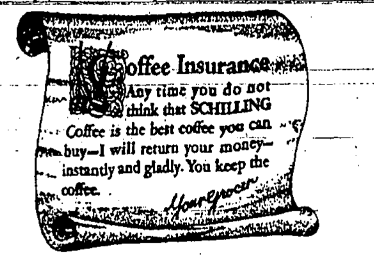

For 35 years Western women have depended upon the famous Schilling "Money-Back" offer on Baking Powder, Tea, Spices, Extracts and Coffee.

The car that put the War in Warren

Jim Warren bought a car—the "Gingerbread Six."

Never heard of it before, but he happened to be walking along Automobile Row and during a lapse moment his foot slipped—he stepped inside.

"Nifty boat," said the salesman.

"Not bad," said Jim, as paint and doo-dabs got in their hypnotic work.

"But why isn't it advertised?" asked Jim.

"Don't need to advertise a job like that," was the forearmed reply. Sounded logical.

BUT—

Six months later Jim had a collection of bolts and grease-cups and broken springs and disjointed steering mechanism and a motor that almost ran.

"Never again!" said Jim. "The car that's little known and never advertised hasn't much responsibility; little to live up to. Before I buy another car—or anything—I'm going to get the FACTS. I'm going to read the advertisements about automobiles—or whatever I'm buying."

Advertisements are an invaluable guide to intelligent buying. Read them regularly.

THE SPORTS OF A DAY

NEW YORK WINS CHICAGO GAME; SCORE 9 TO 7

Home Runs by Meusel, Terry and Southworth Spells Ruin for National League Team; Three Pitchers Used.

CHICAGO, June 9 — Home-run smashes by Meusel, Terry and Southworth, in addition to other timely hitting gave New York a 9 to 7 victory over Chicago today as the climax of the fiftieth anniversary celebration of the National league in Chicago.

The score:	R.	H.	E.
New York	9	10	1
Chicago	7	10	2

Batteries: Scott and Snyder; Bush, Keen, Jones and Gonzales.

ST. LOUIS 5—BROOKLYN 1

ST. LOUIS, June 9 (AP)—The Cardinals won the second game of the Brooklyn Robins series here today, "Dazzy" Vance failing to hold Rogers Hornsby's men in the pinch.

The score:	R.	H.	E.
Brooklyn	1	8	0
St. Louis	5	9	4

Batteries: Vance, Petty and Henry; Sothoron and O'Farrell.

BOSTON 7—PITTSBURGH 4

PITTSBURGH, June 9—Boston staged a batting rally in the 11th inning today winning the second game of the series from Pittsburgh 7 to 4.

The score:	R.	H.	E.
Boston	7	16	1
Pittsburgh	4	12	2

Batteries: Barnes and Gibson; Meadows, Kremer and E. Smith, Gooch.

CINCINNATI 3—PHILADELPHIA 1

CINCINNATI, O., June 9—Luque kept the nine hits garnered by Philadelphia well scattered and Cincinnati won, 3 to 1 today.

The score:	R.	H.	E.
Philadelphia	1	9	0
Cincinnati	3	9	0

Batteries: Carlson and Wilson; Luque and Wingo.

PACIFIC COAST LEAGUE

At Salt Lake:	R.	H.	E.
Sacramento	18	23	4
Salt Lake	11	13	4

Batteries: Keating and Shea; Ponder, Hulvey and Peters.

At Seattle:	R.	H.	E.
Portland	3	7	1
Seattle	5	9	2

Batteries: Leverenz and Tobin; Damovich, Hasty and Baldwin.

At San Francisco:	R.	H.	E.
Los Angeles	5	10	2
San Francisco	8	13	1

Batteries: Milstead, Bassey and Sandberg; Griffin, Geary and Agnew.

At Vernon:	R.	H.	E.
Oakland	5	9	1
Vernon	4	4	3

Batteries: Foster, Pruett, Delaney and Byler; Carfoot, Ludolph and Hannah.

EDEN DEFEATS BUHL BASEBALL TEAM ON HOME FIELD, 7 TO 2

EDEN, June 9.—(Special to The News.)—The Buhl Grays went down to defeat here Sunday afternoon in one of the fastest games ever played on the home grounds, losing to the Eden nine, who held the visitors scoreless until the ninth inning. Buhl saved themselves from a shut out when they managed to score two runs in their part of the ninth when C. Cox, Buhl's home run hitter, lined out a triple to left field with Hunt on base. Eden in the meantime had chalked up seven counters. The final score was almost a reverse of last Sunday's game at Buhl when Eden lost to Buhl 7 to 3.

Johnson pitched superb ball for Eden and held the Grays to five hits, two of these coming in the ninth inning. He was given perfect support throughout the game as Eden played errorless ball. Brilliant infield work by the locals, which included two fast double plays, and a home run drive by Dentler down the third base line with a runner on in the seventh were the outstanding features of the game.

Kevan for Buhl received a credit of 17 putouts at first base. Faux, on the mound for Buhl, was touched up for a total of nine hits and failed to strike out more than one Eden batter. Johnson struck out nine. Both pitchers passed two and hit two each.

Eden put their first runs across in the fourth when they scored twice on two nice sacrifice hits by Emerson and Presler. Eden gathered another in the sixth, and again in the seventh they increased their lead three more. Not content with the six runs, another was annexed in the eighth. Buhl failed to get a runner farther than the keystone sack until the ninth. Eden earned four of their runs and both of Buhl's were credited as earned.

NOTICE OF MEETING

There will be a stockholders meeting at the Parish Hall Thursday evening at 8:30 o'clock. Every person who is interested in buying coal should be at this meeting. Every stockholder is requested to be present and bring a friend.

The public is cordially invited. Everybody come.

MUTUAL COAL COMPANY.

STANDINGS OF THE CLUBS

AMERICAN

Clubs—	Won.	Lost.	Pct.
Philadelphia	32	15	.68
Washington	30	17	.63
Chicago	24	22	.52
Cleveland	23	24	.489
St. Louis	24	28	.462
Detroit	22	29	.431
New York	20	27	.426
Boston	18	31	.367

NATIONAL

Clubs—	Won.	Lost.	Pct.
New York	32	15	.681
Brooklyn	27	21	.563
Pittsburgh	24	20	.54
Cincinnati	24	23	.511
Philadelphia	21	24	.467
St. Louis	20	28	.417
Boston	19	27	.413
Chicago	20	29	.40

PACIFIC COAST LEAGUE

Clubs—	Won.	Lost.	Pct.
San Francisco	37	16	.510
Salt Lake	35	29	.547
Seattle	33	30	.524
Los Angeles	32	32	.500
Oakland	29	31	.460
Portland	25	34	.391
Sacramento	26	34	.406
Vernon	26	40	.394

BOISE TO MEET FORT RUSSELL

Idaho Team Wins Right to Meet Army Polo Players for Championship.

BOISE, June 9—Boise's civilian polo team won the right to meet Fort D. A. Russell for the championship of the Northwest, when it defeated the Presidio, San Francisco, quartet, 12 to 1, today in a game which was much faster than the score indicated. The titular game will be played Thursday, and if Boise wins, another game will be necessary on Sunday. If Fort Russell wins, the tournament will be over.

The civilians had little difficulty in beating the outmounted Thirtieth infantrymen. True to its usual form, Presidio started off strong, making one goal in the opening chukker, while Boise made two; but that was the end of the army team's scoring, while the Boise outfit continued to pile up points.

FOUR YACHTS TO START ON LONG RACE TODAY; TAHAITI TO BE GOAL

SAN FRANCISCO, June 9 (AP)—Four yachts are to line up at the Golden Gate tomorrow afternoon at 4:30 o'clock to await the starter's gun for the longest race of sport sail boats in the history of that type of craft. The course is from San Francisco to Tahaiti, a distance of 3,665 miles.

Provisions for more than three weeks were placed aboard today the three schooners and a ketch.

Two cups will be awarded the victor. The race will be a handicap affair, due to the non uniformity in build of the contending craft.

PAUL WINS FROM HAZELTON

HAZELTON, June 9.—(Special to The News.)—The Hazelton baseball team dropped another game by losing Sunday's game on the home grounds here, 7 to 3, to the Paul nine. Both teams played real baseball throughout the game and errors were few and far between on both sides. The home team put up a strong defense, but weer weak with the stick. The Hazelton team is being strengthened by several of the local boys who are returning from the university. Lindsay and Kelley did the battery work for Hazelton and Nixon and Duran worked for the visitors.

TENTS, Gasoline tourist stoves, camp beds, etc., at reasonable prices. A. H. Vincent Co., Phone 405. adv.

CLEVELAND WINS GAME FROM SOX

Rally in Eighth Netting Two Runs Spells Defeat for Boston on Home Field.

BOSTON, June 9 (AP)—A rally in the eighth, netting two runs, beat the Red Sox today, 3 to 2, and gave Cleveland an even break in their four-game series. A single by Pinch Hitter Myatt, Uhle's sacrifice hit, Jamieson's sacrifice fly and McNulty's double gave the Indians a margin of one run. Speaker and Boone made spectacular one-hand catches and Flagstead also played brilliantly for Boston.

The score—	R.	H.	E.
Cleveland	3	5	2
Boston	2	6	0

Batteries: Uhle and L. Sewell; Zahniser and Heving.

PHILADELPHIA 4; DETROIT 3

PHILADELPHIA, June 9 (AP)—Reversing proceedings of Monday's contest, Philadelphia earned an even split in the series with Detroit by winning today's game in the ninth inning after a home run by Ty Cobb tied the score in the eighth. The final score was 4 to 3 in favor of the Mackmen.

The score—	R.	H.	E.
Detroit	3	9	2
Philadelphia	4	10	1

Batteries: Collins and Woodall; Harris and Cochrane.

AT THE THEATERS

"CROWDED HOUR" IS JUST THAT FOR PARAMOUNT STAR

Between participating in an amateur night on the Bowery, which included singing a couple of songs for the audience making a wild dash across shell torn battlefields in France, saving a battalion of French troops from utter annihilation and then recovering from "temporary blindness" for scenes for her latest Paramount picture, Bebe Daniels crowded enough excitement into the production to justify the title.

"The Crowded Hour," was written for the screen by John Russell from the stage play by that name by Channing Pollock and Edgar Selwyn. Kenneth Harlan and T. Roy Barnes head the cast which includes such prominent Broadway players as Helen Lee Worthington, of the "Follies," Frank Morgan, of "The Firebrand," Armand Cortez, Alice Chapin and Warner Richmond.

The picture, directed by E. Mason Hopper, opens at the Idaho theater today for two days.

ORPHEUM VAUDEVILLE

Clark, Lenora and Ryan, appearing today on a great five act vaudeville bill in conjunction with a splendid picture program at the Orpheum theatre, comprise a happy combination of youth and versatility and talent. The humorous and mirth provoking situations they incorporate in their entertainment will be full appreciated by everyone that witnesses their performance. Snappy songs, classy costumes, and funny situations are featured in this offering.

Mr. Johnson, late principal comic with Mollie Williams on Columbia Burlesque circuit, sings and plays his own original numbers on a uke and banjo together with giving an imitation of the late Bert Williams. His ability is great and his repertoire is immense.

Sherlock and Clinton presenting their offering "Bright Breezes from Musical Comedy" incorporate 14 minutes of delightful, singing and dancing gems, taken from different musical productions they have been with.

Rinn and Virginia form a clever pair of musicians with specialties on accordion and clarinet. Their arrangement of selections includes opera, popular airs and jazz played so as to typify them as real instrumentalists. The act also entertains with songs and the pep of their offering is enjoyable.

The La Ports in presenting their offering which they term "Comedy Aerial Gymnasts" and who are making their initial appearance in the West will undoubtedly entertain and amuse any audience who witnesses their performance. This talented couple has toured the world and has had many imitators.

DUMB-BELLS REGISTERED U.S. PATENT OFFICE

BELGIUM SEEMS CERTAIN OF CUP

International Balloon Race at Brussels Believed to be Won by Ernest de Muyter.

BRUSSELS, June 9 (AP)—It seemed certain tonight Belgium would be declared the winner of the first renewal of the Gordon Bennett cup race for lighter than air balloons. This evening Ernest de Muyter, Belgium's national hero, pilot of the Belgica was credited with having gone the greater distance, landing at Quimper, Brittany, 122 miles away.

Actually the Goodyear III, piloted by the American, Wade T. Van Orman, covered 710 kilometers, (441.18 miles) but dropped in the Atlantic near the Ushant light. Van Orman likely will be disqualified.

Wireless Dispatch

A wireless dispatch was received by way of Havre tonight from Van Orman on board the steamer Vaterland.

Belgium's second string man, Veenstra, flying the Prince Leopold, is the lone aeronaut of the eighteen starters who had not reported to 10 o'clock tonight. There is a strong hope among his partisans tonight that he may yet prove to be the winner.

IMPROVEMENT OF BEAN PRODUCTION PURPOSED

Southern Idaho Bean Growers' association, Twin Falls county agricultural agent and Smith Hughes agricultural instructors of the county are cooperating in a project to be carried on in this region with a view to determining most satisfactory methods of bean culture and of improving bean seed. In connection with the undertaking comparative tests are to be made this season of seed beans brought from Montana and of native stock.

Preliminary plans for the undertaking were discussed at a conference Monday in the county agent's office which was attended by H. T. Blake manager for the bean growers' association; R. E. Bossard, county agent, and J. S. Thilbursen and George Tuck er, Smith Hughes instructors, respectively, in Twin Falls and Filer high schools.

What's What in The Sport World

Copyright, 1925, King Features

By FRANK G. MENKE

Almost every veteran of balldom thinks the game of today lacks much of the thrills, the spectacular, the braininess and the daring of times that are gone into the mists of history.

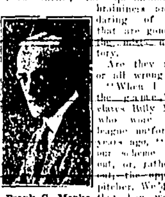

Frank G. Menke.

Are they right—or all wrong?

"When I played the game," declares Billy Murray who wore a big league uniform 40 years ago, "it was our scheme to wait out, or, rather tire out, the opposition pitcher. We'd make that boy work to the absolute limit from the first inning right straight through. We learned the trick of fouling off balls just to get that pitcher to throw as many balls as possible, thus tiring his arm.

Arm Would Weaken.

"If we forced a pitcher to fire about six or eight balls to every batter, it would mean that along about the seventh inning he'd have thrown from 125 to 175 balls plateward and that's an awful lot. His arm *would weaken* a bit by that time; his control would not be so good; his curves wouldn't break as quickly as earlier in the game.

"Then we'd walk into everything he threw at us—and usually hammer that pitcher from the box while we were hammering our way to victory.

"In this era the batters take a swipe at the first thing that's thrown at them that looks good and the result is that a pitcher never throws much more than 100 balls per nine innings."

Was the old system of batting strategy better than that of today?

Few Brainy Players

"Cap" Anson was wont to lament over the fact that there were but few daring and brainy players in this era of combat.

"Ty Cobb is the greatest and the most brilliant player of the last generation," Anson declared just before his death a few years ago. "He stands alone in the matter of baseball courage, in quick thinking and willingness to take desperate chances on the bases.

"But if Cobb had played in the days of King Kelley and other cunning, shrewd and brilliant thinkers, I'm not so sure that he would have sized up as the greatest of his day. Kelly originated plays—he executed hundreds of them—that were beyond anything Cobb has shown. And the tragedy lays in the fact that they died with him."

Base Stealing.

Base stealing ever was one of the most spectacular things about the game. In other years some runners stole as many sacks in a season as an entire team does in this era. For this is a day when offensive play seems to consist of trying to make four bases on one drive, and, if the player fails, he camps where his hit carries him and waits for the next batter to drive him home.

Those who have followed the game in intense fashion for 50 years insist—and rightly so—that nothing new has come into baseball in the last 20 years—and that almost all that was definitely soul stirring has gone out of it.

The duelling seems, as the veterans claim, to have become entirely too stolid and mechanical. In offense, as well as attack, the men play without dependence upon much else than arms and legs. They do not strive to any extent to trick or to out-smart their foeman.

And in olden times that was the vital part of baseball. Players were ever trying to devise some new methods to outwit the opposition. They were using their brains as well as their arms and their legs and baseball in that period was a sport where in something new and daring and astonishing was likely to happen in every inning—and usually did happen.

Baseball Trickery.

"I defy anyone to name a single bit of real baseball trickery that the players of the last two decades have really originated," maintains an old timer. "I'll concede that a few of our stunts of 20, 30 and 40 years ago have been slightly improved upon by usage through the last generation. But I do not concede to any of the players for 20 years enough originality to introduce and keep in the game—a really brilliant piece of baseball generalship and strategy."

Who'll accept the defi—who can point out a single play, either in defensive or offensive work, that is spectacular and brilliant—and which was not used in one way or another 20 years and more ago?

News Want Ads reach the people you wish to attract.

An attractive complexion is the sign of good health. Eat foods made with

CALUMET

THE WORLD'S GREATEST BAKING POWDER

SALES 2½ TIMES THOSE OF ANY OTHER BRAND

The ORPHEUM

Vaudeville Road Show

Today—One Day—Matinee and Night

5 Big Acts — One of the Most Pleasing and Entertaining Vaudeville Shows of the Season—Comedy, Music and Pep. — 5 Big Acts

CLARK LENORA TRIO—Comedians, Singers, Dancers.

SHERLOCK AND CLINTON—Breezes of Musical Comedy

HAPPY JOHNSON—Blackface Comedy, Song and Music.

RINN AND VIRGINIA—Happy Moments with Accordion and the Clarinet.

AERIAL LA PORTS—Sensational Athletes.

Feature Picture—Larry Evans' Famous Saturday Evening Post Story—"THE PAINTED LADY,"

Seven-Reel Feature with a Walloping Cast

GEORGE O'BRIEN
DOROTHY MACKAIL
HARRY T. MOREY
LUCILLE HUTTON
LUCILLE RICKSEN

Staged Amid the Perfumed Nights of the Tropics

Bright Birds of Paradise Titanic Typhoon, the Most Realistic Ever Filmed

Also Showing Comedy

Pathe Review
Orpheum Orchestra

A Whale of a Show—Usual Vaudeville Prices—Matinee 10c and 40c; Night, Balcony 20c and 40c; Lower Floor 25c and 50c.

Joe-K Says:

Army discipline was a Godsend to many a young man, especially after he got married. Eh, what,

Idaho THEATRE

PRICES
Matinee ....10c and 20c
Evening ....10c and 30c
Shows at 2, 3:30, 7 and 9

NOW SHOWING

BEBE DANIELS in "THE CROWDED HOUR"

A Paramount Picture

Bebe Daniels' greatest dramatic chance—and how she takes it! Directed by E. Mason Hopper. Kenneth Harlan, T. Roy Barnes, Helen Lee Worthing in the cast.

ALSO
"Good Morning Nurse"
Two Reels of Laughs

NEWS WEEKLY

"Always the Best for the Idaho Guest, All Ways"

Clear Creek Coal

MERIT in COAL

Low in Ash — Quick Igniting
All Heat — Little Smoke
Uniform in Grade

For thirty-one years CLEAR CREEK and CASTLE GATE coals have been valued for their uniform, economical heat, whether for radiating comfort in the home or producing steam in the industrial plant.

Mined by Utah Fuel Company
General Offices
Salt Lake City, Utah

T. J. Douglas Coal Co.
PHONE 211

Castle Gate Coal

Boys together

They lived in the same neighborhood—were classmates—family circumstances about equal—

One learned in the great school room of life that want and suffering follow waste and extravagance as surely as "the wheels of the cart follow the heels of the ox."

The other found that the cause of his prosperity was the REGULARITY of SAVING SOME PORTION of the income.

The Twin Falls National Bank

Capital and Surplus $167,000

THE TWIN FALLS NATIONAL BANK SERVICE

MEMBER FEDERAL RESERVE BANK

TWIN FALLS DAILY NEWS

SUBSCRIPTION RATES.

One Year	$6.00
Six months	3.25
Three months	1.65
One month	.60

Entered as second class mail matter, April 8, 1918, at the postoffice at Twin Falls, Idaho, under the act of March 3, 1879.

Issued every morning except Monday. Twin Falls News Publishing Co., Inc. (Established 1904.)

MEMBER OF ASSOCIATED PRESS.
The Associated Press is exclusively entitled to the use for republication of all news dispatches credited to it, or not otherwise credited in this paper, and also the local news published herein. All rights of republication of special dispatches herein are also reserved.
(A) means Associated Press.

The News is a member of the Audit Bureau of Circulation, from whom full information as to circulation may be obtained upon application. Detailed information supplied locally upon request.

No responsibility is assumed for the care of unsolicited manuscripts, photographs or other contributed matter. Articles submitted for publication will be used or not at the discretion of the editor, and no manuscripts will be returned unless accompanied by necessary postage.

NATIONAL REPRESENTATIVES.
Prudden, King and Prudden,
New York, Chicago, Boston, San Francisco, Los Angeles, Seattle.

AN OPPORTUNITY.

Twin Falls is honored today in that it is given to her to serve as host to what has commenced to be affectionately and even reverently, termed the Vanishing Army.

Exact statistics are lacking but they are not necessary to illustrate the point. Within a few short years now the last survivor of the Grand Army *of the* Republic will have passed to his reward; "taps" will be sounded but there will be no companion left to hear the call. The Grand Army will have become a memory among men.

This tragic fact should invest with fresh interest the annual gatherings of these men whose careers are a part of history and whose achievements on the field of battle hewed a new path of progress for a Nation.

All honor and respect to the soldier of whatever war, but for the Grand Army Man, there and the reverence which is associated with the years of men in the evening of life and whose accomplishments stand as an inspirational monument on the line of march of the American Republic.

There should be much of happiness in today's gathering, but there is pathos as well of a kind which brings tears and laughter close together and which sometimes finds but weak expression in words.

But words were never the main forte of the Grand Army and there are few new ones left to be said in this the eleventh hour. But there is plenty of room for action, of a kind which it should be a pleasure to assist in performing.

Hospitality should be the keynote of Twin Falls' part in the convention. Delegates should be accorded all the courtesy and kindly consideration of which our people are capable. *Cars* should be at their disposal at all times; never a man of them should be permitted to walk where an auto will serve his purpose as well, nor does it greatly matter whether the car owner has been designated as a member of the Reception or Entertainment Committee or not.

This is one thing which Twin Falls can do and do well, and we are inclined to believe that it will be done. Let's look for opportunities to make pleasant the visit of these men in Twin Falls.

Many of us will live to see the day when it will be no longer possible to entertain a convention of the Grand Army of the Republic.

OUTLAWING POISON GAS.

The American public had just about lost interest and hope in the Geneva Arms Traffic Conference when it was announced, the other day, that asphyxiating gas was to be outlawed.

Nothing could please humanitarians more than such a step. "Poison gas," in spite of all the clever arguments made for it, is one of the most dreadful things about modern warfare. The public has never forgotten the horror with which it first learned of this particular form of barbarity. The "gassed" soldiers have not forgotten it. There is a widespread fear that unless use of it is suppressed, future warfare will see the merciless asphyxiation of whole civilian populations as well as armies. The "protocol" in which the prohibition is to be embodied will be awaited eagerly by the world.

It is especially pleasing to know that the decision in favor of banning poison gas was due so largely to the appeal of the American delegation.

The conference's decision regarding warships and airplanes has been reconsidered, too, and there is a prospect of doing something to restrict traffic in those types of armament. The conference evidently has been so jarred by public criticism, especially in America, that it is now really trying to accomplish something useful.

FASHIONS CHANGE.

Delicate ladies with a propensity for swooning have long since gone out of fashion in fiction. The heroine of today's best-seller takes bad news and sudden shocks or disappointments quite calmly. Instead of quietly slipping off into unconsciousness she's more likely to say, "Give me a cigarette, old thing!" and then puff it philosophically while she adjusts herself to her hard fate or else figures a way out.

And as in fiction, so in real life. The pseudo-invalid is out of style and the occasional real invalid is usually courageously striving to restore her health. This change to greater physical hardihood has inevitably had a fine effect on many human relationships. Says a medical director of a large life insurance concern:

"It has become as fashionable to be perfectly healthy as it was formerly considered a mark of refinement to be 'delicate.' Women no longer accentuate their little illnesses and indispositions as they did when a pale face and the eighteen-inch waist were considered evidence of high breeding.

"The general participation of girls and women in athletics has also had a great influence, not only upon women's physical health, but upon their mental attitude. It has done more to keep women young than anything I know in the history of the race."

Health and youth! They make a rather good combination and they are an important contribution to present-day civilization.

Radio Programs

Advance offerings at principal stations within range of receiving sets in Twin Falls country, arranged briefly for busy readers. TWIN FALLS TIME

Wednesday, June 10

KFI, LOS ANGELES
6:30 p. m. Talk on care of the body by Olive Ann Alcorn.
11 p. m. Rainbow Terrace orchestra.

WLS, CHICAGO
4 to 9:30 p.m. Emerson at Barton organ; Anthony Won's readings; farm program Czecho-Slovakian Choral society.

KLX, OAKLAND
9 p. m. Educational program.
10:15 p. m. Program courtesy of Western Auto Supply company.
11 p. m. Tom Gerunovich's orchestra.

WAHG, LONG ISLAND
7 to 10 p. m. Vocal and instrumental numbers.

KGO, OAKLAND
7:45 p. m. Stocks, markets, weather, news. Silent night.

KHJ, LOS ANGELES
9:30 p. m. Program courtesy of Broadway department store.
11:30 p. m. Art Hickman's orchestra.

KSD, ST. LOUIS
6 p. m. Program from Lyric theater.

KPO, SAN FRANCISCO
8 p. m. Rudy Seiger's orchestra.
9 p. m. Studio program.
10 p. m. Goodrich Silvertown Cord orchestra.
11 p. m. States Restaurant orchestra.

KGW, PORTLAND
9 p. m. Concert.
11 p. m. Concert from Sherman, Clay *and company studio.*

EDEN

The members of the Eden Presbyterian Sabbath school enjoyed a social at the church basement last Thursday evening.

A basket social will be held next Thursday evening at the high school building for the benefit of the Eden Christian Endeavor. A special program is to be rendered before the social hour.

The Ladies' Aid of the Eden church have arranged to entertain the Hazelton Aid next Thursday afternoon at Eden. The date of entertaining was postponed from May 29, last, to June 11.

The members of the Eden Lincoln circle of the Ladies of the Grand Army of the Republic are planning to *attend the encampment at Twin Falls* this week. Mrs. Frank Fulton and Miss Hettie Sobbe were elected as the delegates to represent the Lincoln circle.

Hillsdale grange at a regular meeting held last Friday evening, elected Mrs. B. E. Gordon to the office of lecturer, and Mrs. Frank Fulton as treasurer. The two offices were formerly filled by Mrs. Pelton and Miss Gladys Bong, who have moved away. The grange also made announcement of its annual strawberry festival which will be held on Friday evening, June 19, at the farm home of Mr. and Mrs. B. E. Gordon, three miles southwest of Eden. A program for the occasion is being prepared and ice cream, cake and strawberries will be sold, following a program, at reasonable prices. Transportation for the members living in town is being arranged.

Mr. and Mrs. J. C. Knott entertained Mr. and Mrs. Frank Fulton at dinner Sunday.

Mr. and Mrs. W. A. Thompson and family of Twin Falls were the guests of their aunt, Mrs. H. B. Lyons, Sunday.

R. M. Newbry and family, who left here over a year ago for Bellingham, Washington, returned Wednesday from that state and will make their home *near Hazelton for the coming year.*

A. J. Slyter was an Eden visitor from Hazelton Friday evening.

The first shipment of spring lambs was sent out from here Thursday to the Chicago market by A. J. Henry, local stock buyer.

The condition of Van Myers, who has been confined to his bed for the past six weeks with an attack of erysipelas, shows a decided improvement the past few days.

Fred Ellis of Dixon was the guest of Mr. and Mrs. A. M. Shafer Sunday.

SUBSCRIBE FOR THE NEWS

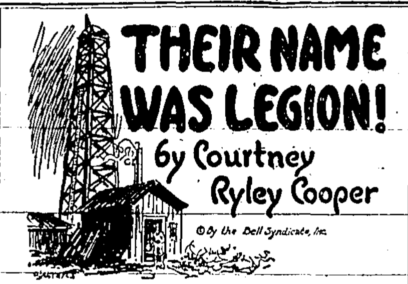

WNU Service

"Joke? Of course not. 'Bull' Franiston brought the word. The well came in about an hour ago—it's a gusher. From what he said, it'll run 10,000 barrels a day."

Bart Rogers could only repeat the shouted announcement of the driver. Ten thousand barrels a day—and the well was less than a half mile from his division fence! That meant—

What did it mean? What couldn't it mean? Oil pools are not selective *things; they extend for miles, and this* Bart Rogers knew. As the chugging motor car whizzed away the last mile, the shouting driver told him of the possible wealth which lay for him in the future. Then the car turned the *last bend in the road*—

And there before him Bart Rogers saw a dream come true. The sun was just setting, and silhouetted against it was the oil derrick, a black, skeleton-like thing, spraying toward the sky a spouting stream of ebony which, disintegrating and drifting with the wind, caught the sheen of the dying sun and burst into myriad rainbows. A floating mass of colors—such was that spray which flew high from the gushing well—colors which seemed to wipe out for Bart Rogers his colorless past, and commingle into a painting of happiness for the future. Nearer and nearer they came, to the derrick and the thronging persons about it; then Bart, unable to hold himself longer, leaped from the running board of the car as the machine wallowed in a mud-hole and raced toward the derrick.

"Will it last?" It seemed to be the only question he could think of as he forced his way toward the drillers. "Will it—"

"Last?" They looked at him with scornful eyes.—"Of course it'll last. It's just the beginning! This country's going to be a madhouse of money inside of three months. That's oil, and it's high grade!"

Bart Rogers turned away, pale with the realization of what had happened, trembling with the excitement of it, throbbing with the knowledge that his troubles and the troubles of the man who awaited him in the little cabin over the hill were over.

"Rich!" he gasped, and there was an instinctive reverence in the tone. "Rich! Rich!"

He swerved away now, running, plunging through the irrigation ditch in water to his armpits, then, tripping, scrambled onward, neither realizing his wetness nor caring. A half-mile away lay a little cabin, just visible when he reached the top of the hill, a cabin where the rays of the setting sun had blazed the windows to ruddy gold, as though in prophecy, and where awaited the man to whom Bart Rogers longed most of all to give the news of happiness and of wealth.

"I've got to be careful with him," he said to himself. "Got to break it easy—mustn't get him too excited. Bet*ter not tell him the whole truth*—better let it grow day by day—yes, that's it—better just tell him that they've brought in oil enough so that we won't have to worry—"

Then, through sheer will power, he restrained himself to a walk so that his own excitement might not betray the true importance of his message. Then his eyes beaming what his lips could not say, he forced himself to a *leisurely pace and approached the* house.

"Hello, Dad!" It was the usual evening greeting. Placing his hand upon the shoulder of the slumped figure, he waited, as he always had waited, in the vain hope that this might be the night where there would come an answer, when some faint vocal sound would tell of a return of speech—and a chance for recovery. But there was only silence. As usual, Bart patted the shoulder, lovingly, meaningly, and turning, groped through the gathering darkness for the lamp.

"Got a little news today, Dad," he chatted, as he shook the old oil burner and scraped the wick with the burning match. "They brought in some oil over at the derrick. Don't think it amounts to so much, but whatever it is, it boosts the price of our land. Anything that looks like oil, you know, means money. Of course, it may amount to a lot, and then it may amount to nothing, so I guess we shouldn't get excited about it." He wiped the chimney and adjusted it, set the lamp upon a table. Then he went to the chair which always awaited him; the one beside the big, comfortable one where rested the invalid.

"Yep, Dad, whatever it is, we're bound to come out ahead. Oh," and he allowed a bit of his enthusiasm to roll forth in a laugh. "We're going to get there yet, you and I. Just wait and see. I—" He stopped. His outstretched hand had touched the placid one of his father. It was cold—ghastly cold. Suddenly trembling, he rose, and faced the form in the chair. "Dad!" he called. "Dad!" But the faint reflected rays of the lamp showed no answering light in the set stare of the eyes. The mouth was dropped and drawn. The features were fixed. Again Bart Rogers called in a voice that bore a note of agony. Feverishly he grasped the icy hands and rubbed them—hoping against hope. He buried his head against the chest where as a tousle-headed boy he often had rested, praying—hoping—But Bart Rogers' father was dead.

CHAPTER III

A Caller

Late that night Bart Rogers sat again in the office of Leon Barrows. The mind of Bart Rogers was the abiding place of only vague realizations; it seemed unable to centralize its functions. At last, however, here came the sharp sound to quick steps in the hall, and the banging of the door as Leon Barrows entered. The thin-faced attorney glanced toward Bart and went to his desk.

"Well," he asked in his snappy, sarcastic manner, "why haven't you gone to bed?"

"I was waiting for you. I didn't want to go until I was sure everything had been taken care of."

"I told you that I would do it, didn't I?"

"Yes—of course."

"Then, that should have been the *end of it.*"

"You've taken care of everything?"

"Certainly."

"Will—will there be the necessity for an inquest?"

"An inquest?" The attorney looked at him sharply. "For what?"

"I—I didn't know. I always thought it was necessary to have an inquest when a person died without medical attention."

"You're crazy." The attorney said it in a jerky, unsympathetic manner. "Everybody knows what was wrong with your father. It's all fixed up. Looked after it personally. Hoffman, the undertaker, has got everything arranged. Isn't anybody you want to send for?"

"No"— Bart Rogers shook his head —"there's no one who would be interested."

"What I thought. Any other reason for delay?"

"On—on the funeral? I don't know of any."

"I figured it that way. Told Hoffman that we'd better have the funeral tomorrow afternoon. On account of this boom thing. This town's gone crazy—and it'll get worse every minute."

Bart nodded in dazed fashion. Leon *Barrows shuffled a few papers of one* of the orderly piles.

"Very well, then," came his conclusion. "Glad you look at it in that way. Thought you'd be sensible; that's why I told Hoffman to go ahead. I've gotten you a room over at the hotel. No. 21. Here's the key. Go over there and go to bed."

Bart Rogers rose and stared hazily about him.

"Thanks—for looking after things for me. It's rather taken me off my feet. I—"

"Go on to bed!"

The lawyer nodded curtly toward the door in dismissal, and Bart Rogers obeyed. A moment later he found himself on the crowded sidewalk.

There was noise, there was bluster, the laughter of women and girls mingled with the shouts of men. Everywhere was the enthusiasm of new-found wealth, as though every person were to share in it, and as though each one of those who crowded the streets in this outburst of joy were a part owner in that great outpouring of liquid gold that was spraying against the starlit sky out there on the blackness of the plains.

It was through this milling, jumbled throng that Bart Rogers, his eyes set and staring, his lips tight drawn, his features old and haggard, was forced to make his way to the hotel. That he should have been a part of it, he felt instinctively—yet it was all strange to him, all out of place, and, in a way, cruel. For Bart Rogers could only think of the patient person who had waited silently by the window day after day, who had undergone suffering, even privation that he might play his part—only to lose in the end. At last, however, he halted, at a touch on his arm, and looked down into the features of Anita Franulston, followed as usual, by the dog-like, gray-haired Old Jim.

"I'm so sorry," came quietly, and her hand still remained on his arm.

"You know, then?"

"Yes. I was over in the newspaper office. They're trying to get out an extra about the oil strike, and I happened to see in the proofs the story about your father."

(Continued in Next Issue)

The Great American Home

I once knew a married man (philosophizes Hanque) who saw a sign over a restaurant reading "Good Home Cooking." *He stepped blithely into the* establishment and ordered a can of sardines, a jar of peanut butter and a bottle of olives.—R. M. M., in the Miami Tribune.

Daddy's Evening Fairy Tale

By MARY GRAHAM BONNER

HOMESICK

Maggie was very fond of her uncle. He told such splendid stories, he always talked so entertainingly. He never talked to her as though he were only giving part of his attention to her as so many people did.

An Ice-Cream Soda.

He was always ready to treat her to an ice-cream soda. Altogether he was almost a great man.

His house was full of treasures which had been brought from other countries.

He had traveled all over the world. He could tell you how the people lived and dressed and acted in all parts of the world.

But best of all was his library. It was only a little room but all around the room, save where the door and window were situated, there were books which went down to the ground and right up to the ceiling.

He had a little ladder which he climbed up when he wanted to reach the books high up.

Down low there were huge books with many pictures in them.

And how he would talk about his books.

He would climb up the ladder and pull down a book.

Then he'd tell Maggie what the book was about—perhaps why the man had written the book—he made a book come alive at once.

And then he would read to her in his low, expressive voice, and it seemed as though the book-shelves no longer surrounded them but as though they went on many voyages and adventures right there in that library.

That was why Maggie loved the library above all rooms.

It wasn't just a room. It was like the opening archway to many lands. In this room you met quantities of people—fascinating, interesting, adventurous people who lived only part of the time in the book pages.

When you wanted them to do so they came forth and told you all about themselves. Then they were real. Oh, they were so tremendously real!

Now and again they would read poetry, poetry which sounded like rip*pling brooks whispering their jolly* little secrets to the stones over which they passed.

And sometimes they would just talk.

Maggie loved to tell of the time the mouse had run into her room and right across the end of her bed and she had not been afraid in the least.

Her uncle would tell her how broad-minded she was about her spelling.

"Bishops and parents," her uncle *said, "are narrow-minded about spelling.* They always spell in just one way. But you spell a word several different ways in the same letter and never do the word any harm at all!"

Maggie knew her uncle was teasing her a bit, but still she thought it was a nice idea to be broad-minded about spelling.

And then one night she went up to stay all night at her uncle's house.

Oh, what a beautiful evening they had. They stayed up ever so late, and even when it was long, long after bed-time her uncle didn't say:

"Dear, dear, why I'd forgotten the time; hurry, hurry. You're way past bedtime now!"

No, her uncle said:

"Well, I suppose you've got to go to bed some time or other."

But when she went upstairs to the nice little room her uncle had fixed so nicely for her, the strangest feeling in the world came over her. She couldn't possibly describe it.

He Had a Little Ladder.

She had never had such a feeling. She didn't exactly feel sick and yet she felt so poorly. It was very, very strange. She looked out of the window through the two big pine trees to her own house at the foot of the hill.

And then she stole down the stairs very softly. Her uncle was still reading. He did not hear her. Out of the house she went and flew down the hill to her own house.

Her family were just going to bed. They looked at her astonished.

"Why Maggie," her mother said, "aren't you in bed yet? I thought you were spending the night at uncle's."

Maggie threw her arms around her mother and swallowed very hard. This new sickness was so strange. But she felt better already.

"I thought I wouldn't wait until morning," was all that she said, but she didn't again run the risk of being homesick for a long time—and her uncle was just as nice about it as he could be!

What is of no great value to you may be just what someone else wants —News Want Ads reach them all.

REAL ESTATE TRANSFERS

Furnished by the Twin Falls Title and Abstract Company.

W. D.—Sarah E. Lynch to Ed Alger, $10; lots 1, 3, 4, 5, 8, 9, 10 and 11, block 10, Hansen.

Q. C. D.—W. W. Sperry to Ed Bosch, $1; NE SE 33-10-15.

Q. C. D.—I. E. Finney to Ed Bosch, $1; same land.

Deed—Sheriff to C. C. Griffin, $20,000; E½ SE, SE NE 23, W½ SW 24, NW NW 25, NE NE 26-9-13.

W. D.—C. H. King to George Gonzales, $1000; lots 2 and 3, block 11, Rogerson.

W. D.—M. O. Patrick to Gladys G. Carlson, $10,288; lot 2, SE NW 18-11-18.

Harsh Old English Law

Less than a century ago a child of nine was condemned to death in England for stealing paint to the value of twopence-halfpenny.

LEGAL ADVERTISEMENTS

ORDINANCE NO. 399

AN ORDINANCE OF THE CITY OF TWIN FALLS, IDAHO, ESTABLISHING LOCAL IMPROVEMENT DISTRICT NUMBER 45 WITHIN THE SAID CITY, FOR THE PURPOSE OF RAISING FUNDS TO SPRINKLE CERTAIN STREETS, AVENUES, AND ALLEYS, AND CERTAIN PARTS OF STREETS, AVENUES AND ALLEYS WITHIN SAID CITY DURING THE FISCAL YEAR COMMENCING ON THE FIRST TUESDAY OF MAY, 1925, DEFINING THE BOUNDARIES OF SAID LOCAL IMPROVEMENT DISTRICT NUMBER 45; PROVIDING FOR THE PAYMENT OF THE EXPENSE OF SAID SPRINKLING BY SPECIAL ASSESSMENT AGAINST THE ABUTTING, FRONTING, CONTIGUOUS OR TRIBUTARY PROPERTY; PROVIDING FOR THE PAYMENT OF THE EXPENSE OF SAID SPRINKLING IN THE SPACE FORMED BY THE INTERSECTION OF THE STREETS BY THE CITY; DIRECTING THE PREPARATION AND FILING OF AN ASSESSMENT ROLL AND THE GIVING OF NOTICE OF THE FILING THEREOF, AND OPPORTUNITY TO FILE OBJECTIONS THERETO.

BE IT ORDAINED BY THE MAYOR AND COUNCIL OF THE CITY OF TWIN FALLS, IDAHO:—

SECTION 1. That there be and is hereby established local improvement District Number 45 within the City of Twin Falls, Idaho, for the purpose of raising funds to sprinkle with water, during the fiscal year commencing on the first Tuesday of May, 1925, certain streets, avenues and alleys, and certain parts of streets, avenues and alleys, within the said city, as hereinafter named and defined, and between the points hereinafter set out:—

Adams Street from Addison Avenue, north to Shoup Avenue; Jefferson Street from Addison Avenue north to the Eighth Avenue lateral; Quincy Street from Addison Avenue, north to Heyburn Avenue; Jackson Street from Addison Avenue, north to Heyburn Avenue; Van Buren Street from Addison Avenue, north to Heyburn Avenue; Harrison Street from Addison Avenue, north to Heyburn Avenue; Shoup Avenue from Quincy Street, east to Harrison Street; Blue Lakes Boulevard North from Addison Avenue and Addison Avenue East, north to Heyburn Avenue; Addison Avenue East from Blue Lakes Boulevard North and Blue Lakes Boulevard east to Locust Street; Eleventh Avenue East from Blue Lakes Boulevard, east to Locust Street; Tenth Avenue East from Blue Lakes Boulevard, east to Elm Street; Maple Avenue from *Elm Street, east to Locust Street;* Poplar Avenue from Elm Street, east to city limits; Ninth Avenue East from Blue Lakes Boulevard, east to Locust Street; Eighth Avenue East from Blue Lakes Boulevard, east to Locust Street; Seventh Avenue East from Blue Lakes Boulevard, east to Locust Street; Elizabeth Boulevard from Blue Lakes Boulevard, east to Ash Street; Sixth Avenue East from Blue Lakes Boulevard, east to Locust *Street; Fifth Avenue East from* Blue Lakes Boulevard, east to Locust Street; Fourth Avenue East from Blue Lakes Boulevard, east to Locust Street; Third Avenue East from Blue Lakes Boulevard, east to Ash Street; Kimberly Road from Blue Lakes Boulevard, and Blue Lakes Boulevard South, east to Locust Street; Elm Street from Addison Avenue East, south to Eighth Avenue East; Ash Street from Ninth Avenue East, south to Third Avenue *East; Elm Street from* Fifth Avenue East, south to Fourth Avenue East; Walnut Street from Fifth Avenue East, south to Kimberly Road; Locust Street from Addison Avenue East, south to Ninth Avenue East and from Elizabeth Boulevard South to Fourth Avenue East; Blue Lakes Boulevard South from Minidoka Street and Kimberly Road, south to city limits; Washington Street South from Shoshone Street south to city limits; *Rumage Street* from Shoshone Street, south to city limits; Sidney Street from Taylor Street north for its full length; Diamond Street from Washington Street South, east to Sidney Street; Railroad Avenue from Shoshone Street to Third Street South; Minidoka Street from Wall Street to Third Street South; Minidoka Street from Second Avenue South to Blue Lakes Boulevard and Blue Lakes Boulevard South; Washington Street from Fourth Avenue West, north to Addison Avenue and Addison Avenue West; Addison Avenue from Washington Street and Washington Street North, east to Blue Lakes Boulevard and Blue Lakes Boulevard North; Blue Lake Boulevard from Addison Avenue and Addison Avenue East, south to Minidoka Street and Kimberly Road; Eleventh Avenue North and East from Addison Avenue to Blue Lakes Boulevard; Tenth Avenue North and East from Addison Avenue to Blue Lakes Boulevard; Ninth Avenue North and East from Addison to Blue Lakes Boulevard; Eighth Avenue North and East from Addison Avenue to Blue Lakes Boulevard; Seventh Avenue North and East from Addison Avenue to Blue Lakes Boulevard; Sixth *Avenue* North and East from Addison Avenue to Blue Lakes Boulevard; Fifth Avenue North from Addison Avenue to Second Street North; Fifth Avenue East from Second Street East to Blue Lakes Boulevard; Fourth Avenue North and East from Addison Avenue to Blue Lakes Boulevard; Third Avenue North and East from Addison Avenue to Blue Lakes Boulevard; Second Avenue North and East from Addison Avenue to Blue Lakes Boulevard; Main Avenue from intersection of Addison Avenue and Washington Street to intersection of Blue Lakes Boulevard and Minidoka Street; Second Avenue West and South from Washington Street to Minidoka Street; Third Avenue West and South from Washington Street to Fourth Street South; Fourth Avenue West and South from Washington Street to Fourth Street South; Fifth Avenue West and South from Washington Street to Third Street West and from Shoshone Street to Third Street South; Sixth Avenue West and South from Third Street West to Minidoka Street; Wall Street from Third Street West to Minidoka Street; Eighth Street West and North from Washington Street to Addison Avenue; Seventh Street West and North from Washington Street to Addison Avenue; Sixth Street West and North from Washington Street to Addison Avenue; Fifth Street West and North from Fifth Avenue West to Sixth Avenue North; Fourth Street West and North from Fifth Avenue West to Addison Avenue; Third Street West and North from Minidoka Street to Addison Avenue; Second Street West and North from Wall Street to Tenth Avenue North; Shoshone Street from Washington Street to intersection of Addison Avenue and Blue Lakes Boulevard; Second Street South and East from Fifth Avenue South to Blue Lakes Boulevard; Third Street South and East from Fifth Avenue South to Blue Lakes Boulevard; Fourth Street South and East from Fourth Avenue South to Blue Lakes Boulevard; Fifth Street South and East from Second Avenue South to Blue Lakes Boulevard; Sixth Street South and East from Second Avenue South to Blue Lakes Boulevard; Seventh Street South and East from Second Avenue to Blue Lakes Boulevard, Eighth Street South and East from Minidoka Street to Blue Lakes Boulevard.

All alleys within the blocks embraced in the foregoing description.

SECTION 2. That said local Improvement District Number 45, within the City of Twin Falls, Idaho, shall include all the property fronting or abutting on, contiguous or tributary to the aforesaid streets, avenues and alleys and parts of streets, avenues and alleys, *to be sprinkled,* between the points above named, to the distance back from such streets, avenues or alleys, if platted in blocks to the center of the blocks, and if platted in lots, to the center of the lots, and if not platted, to the distance of 125 feet.

SECTION 3. That the cost and expense of said sprinkling shall be taxed and assessed upon all property in said Local Improvement District *No. 45, within the City of Twin Falls,* Idaho, which cost shall be assessed in proportion to the number of feet of such lands and lots fronting thereon or abutting, contiguous or tributary thereto, and included in said Local Improvement District No. 45, within the City of Twin Falls, Idaho, and in proportion to the benefits derived by said sprinkling; PROVIDED, That the City Council may expend from the general fund for such pur*poses such sums as, in their judgment,* may be fair and equitable in consideration of benefits accruing to the general public by reason of such sprinkling; and PROVIDED FURTHER, That the expense of said sprinkling in the spaces formed by the junction of two or more streets, or wherein one main street terminates in or crosses another main street, and also the sprinkling of all street crossings or cross walks, shall be paid by the City of Twin Falls, Idaho.

SECTION 4. That upon the passage of this ordinance the Commissioner of Streets of the City Council of said City, together with the Street Superintendent, shall make out an assessment roll in conformity with the provisions of this ordinance and with Section 4008, Idaho Compiled Statutes and shall certify the same to the City Council of said City of Twin Falls, Idaho, and which assessment roll shall contain, among other things, the names of the property owners affected by said sprinkling, the description of each lot or parcel of land included in the said Local Improvement District Number 45, and the amount assessed against the same, which roll, when completed, shall be filed in the office of the Clerk of said City.

SECTION 5. That upon receiving said assessment roll the City Clerk of said City of Twin Falls, Idaho, shall give notice by three successive publications in the official newspaper of said City that such assessment roll is on file in his office, the date of filing the same, and said notice shall state a time at which the City Council of said City will hear and consider objections to said assessment roll by the parties aggrieved by such assessments; that the owner or owners of any property which is assessed in such assessment roll, whether named or not in such roll may, within 10 days from the last publication of said notice as herein provided, file with the city Clerk of said City his objections, in writing, to said assessment.

SECTION 6.—That the assessment herein provided for shall be known as special assessment for street sprinkling, and shall be levied and collected as a separate tax, in addition to the taxes for general revenue purposes, and be placed on the tax roll for collection, subject to the same penalties and collected in the same manner as other municipal taxes.

PASSED by the Council of the City of Twin Falls, Idaho, this 8th day of June, 1925.

APPROVED by the Mayor of the City of Twin Falls, Idaho, this 8th day of June, 1925.

E. L. ASHTON,
Mayor.

ATTEST:—
JAMES L. MEE,
City Clerk.
(Seal)

THE GUMPS—FIGURES DON'T LIE

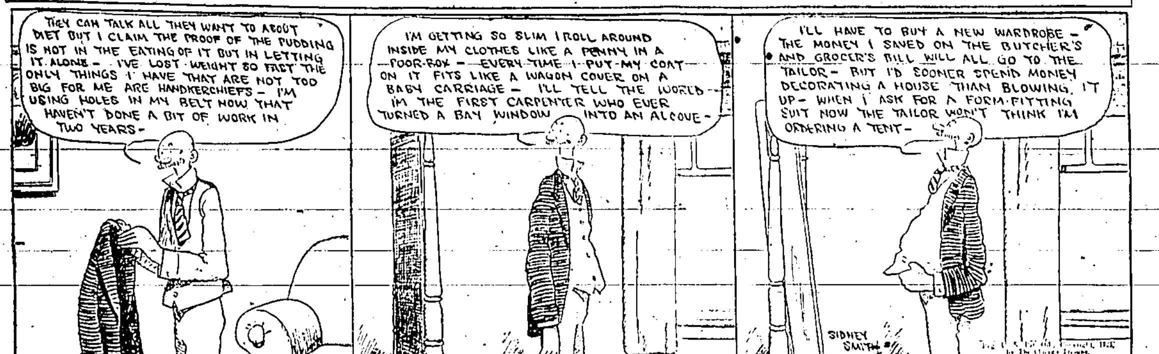

CLASSIFIED ADVERTISEMENTS

ONE CENT PER WORD PER INSERTION — AND WORTH IT.

Advertisements under this head are always alive and active, and constitute the best mean so far devised of bringing the need of advertisers to the attention of residents of South Idah

FOR SALE—MISCELLANEOUS

FOR SALE—A good bicycle. Phone 741W.

FOR SALE—Household furniture for sale. Phone 1590J.

FOR SALE—Hay in field, or delivered. R. B. Randall. Phone 804J1.

FOR SALE—Remington typewriter; first class condition; cheap. Phone 57.

FOR SALE—Mowing machine, hay derrick, buck rake. 329 5th ave. north.

FOR SALE—Electric washer good condition. Will sell cheap 212 Jackson Street.

FOR SALE—Cheap, 3 horsepower variable speed motor. Citizens Electric company.

FOR SALE—$500 for $1200 equity in wo lots on paved street. Address P. O. box 531.

FOR SALE—Pep that lawn up with fertilizer. Easy applied. Alvin Harbour Co. Phone 656.

AUTO windshields and door glass, mirrors, plate and window glass. Moon's Paint Shop.

FOR SALE—One hay stacker and buck rake complete. Terms if desired. Address W. S. Care News.

FOR SALE—Tomato, cabbage, cauliflower and celery plants. Anytime except Sundays at Spackman's Ranch.

BUSHEL BASKETS and corrugated paper cups, by the dozen or in carload lots, for apples and peaches. Quality, price, service. J. H. Seaver, Warehouse.

FOR SALE—Used ranges, tables, chairs, rugs, bed springs, baby carriages, tents, etc, bargain prices. All in good shape. Exchange Dept., A. H. Vincent Company. Phone 405, 207 Shoshone south.

FOR SALE—Anvils, belting, bags, plumbing supplies, pilleys, pipe, "new and second hand." 1 25 H. P. electric motor with starting box; 1 1 H. P. gas engine. Idaho Junk House, 152 Second avenue south, across f om sales ground. Phone 640.

WANTED—MISCELLANEOUS

WANTED TO RENT—House with furnace. No children. Phone 123.

WANTED—Mother dog to raise 6 orphan registered pups. Phone 109W.

WANTED—For cash or trade, household furniture, ranges, rugs, etc. Exchange Dept., A. H. Vincent Company, Phone 405. 207 Shoshone south. Co., phone 225W.

FOR SALE—LIVESTOCK

FOR SALE—Shorthorn bull. B. J. Ditter.

FOR SALE—AUTOMOBILES

FOR SALE—1924 Ford Truck, good condition, new Hot Point Electric range, square piano, also dining table and chairs. 1237 Elizabeth avenue.

AT THE PRESTOLITE Battery Station, Twin Falls, Ford Size Batteries $13.85 ex, Dodge $19.85 ex, others in proportion. Phone 69.

CHICKENS.

WANTED—Poultry of all kinds; top prices. H. C. Hunter. Phone 903W.

FOR SALE—9 weeks old cockerels, for breeding purposes, E. D. Ford strain Mrs. J. B. Steele, 1¼ miles east on Kimberly Road.

MONEY TO LOAN.

MORTGAGE LOANS. SWIM & CO.

MONEY TO LOAN—Farm and city property. C. E. Potter, real estate. Phone 374.

SIX PER CENT—If you ha e a good farm and want to borrow on it, write to me. Box 53, Twin Falls, Idaho.

FOR SALE OR TRADE

FOR SALE OR TRADE—Motorcycle. Indian Scout model, first class condition. A real opportunity. Phone 510J3.

WANTED—AUTOMOBILES

WANTED—Several good used cars. John B. White Co. Phone 147W.

LOST

LOST—Pocketbook, between Rogerson hotel and 421 West Main. Finder return to Rogerson hotel.

MISCELLANEOUS.

STRAYED—One brown horse, lumps on thigh and breast. Notify Phone 5124J1.

INSURANCE, bonds, real estate. Prompt dependable service. Call 167. Walton.

E. D. Kellogg, agent for Latimer's Dry Arsenate of Lead for spray material. Call Phone 650W. P. O. Box 754.

MONEY IN GRAIN—$12.50 buys guarantee on 10,000 bushels wheat. No further risk, movement 5c opportunity $500. 4c, $400. Particulars, market letter free. Grain Traders Guide, Dept. D-43, 827 Andrus Bldg., Minneapolis, Minn.

HELP WANTED

MEN, WOMEN sell guaranteed silk hosiery direct to wearer; beautiful goods, fashioned and full fashioned, wonderful colors. Prices lower than stores. Sell only. We pay every day. International Silk Hosiery Co., Norristown, Pa.

SITUATIONS WANTED

HIGH SCHOOL GIRL wants work. Phone 1585J.

WORK WANTED—Per day or hour. Phone 991W.

MATERNITY nursing. Phone 837J. Minnie Morgan.

GIRL WANTS HOUSEWORK. Call mornings. Phone 1207W.

MATERNITY nursing. Mrs. E. J. Smizer. Phone 546R4.

MAN with family of three wants steady employment on ranch. Inquire Wagner's Tourist Camp.

FOR RENT—FURNISHED

FOR RENT—Sleeping rooms, Phone 1213J.

FOR RENT—Room and board, close in 315 2nd ave. N.

FOR RENT—Good room in modern home. Phone 536W.

FOR RENT — Furnished 3-room apartment. Phone 705.

FOR RENT—Furnished front room, housekeeping. 502 Main north.

FOR RENT—Three room furnished house. Enquire 659 2nd avenue west.

FOR RENT—Modern furnished 5 room house. Electric heat. Phone 143.

APARTMENT for rent, $22.50 per month. 130 4th ave east. Phone 798J.

FOR RENT—5-room modern house, completely furnished in East Lawn. Phone 74.

FOR RENT—3-room apartment with sleeping porch; also basement apartment. Phone 357J.

FOR RENT—Completely furnished modern 4 room house. Garage. Inquire 356 4th avenue east.

FOR RENT FURNISHED—Three housekeeping rooms downstairs, also two upstairs. 415 Third Ave. North. Phone 484-W.

FOR RENT — Pleasant furnished partment; electric range; sun porch; garage. Telephone 293-J. 845 Eighth avenue north.

FOR SALE—REAL ESTATE

FOR SALE—Calif Style Bungalow. Fine garden, lots of strawberries. Inquire 1346 8th avenue east.

FOR RENT—UNFURNISHED

FOR RENT—Five room house for rent with garage. Phone 1590J.

FOR RENT—Four room modern house with screened in porches, close in. 327 4th street east. $15.00 per month. P. E. Dean, 1328 6th avenue east. Phone 741W.

Some Way to Hold 'Em

A London professor says that men are in the prime of life at the age of twenty-seven. The next thing is to discover some way to hold them there.

CALL FOR BIDS

The Trustees of Independent School District Number One call for bids for running 1, 2, or 3 trucks to carry school children. A contract to be made similar to the contract for trucks now in use by the District; which contracts may be seen at the Superintendent's office. All bids to be in by Monday evening, June 15.

—JANE CRAVEN SCOTT, Clerk.

NOTICE OF PRIVATE SALE

Notice is hereby given, that pursuant to an order of the Probate Court of Twin Falls County, State of Idaho, made on the 5th day of June, 1925 in the matter of the estate of Henry Olson, deceased, the undersigned will sell at private sale to the highest bidder and subject to the confirmation of said Probate Court on or after the 13th day of June, 1925 at 9:30 o'clock A. M. of said day all the right, title and interest of said estate in and to Lot numbered Eight (8) in Block Three (3) of East Lawn Subdivision of Blocks Four (4) and Six (6) of Jones Addition to the City of Twin Falls, Idaho, as the same is shown and designated on the official plat thereof on file and of record in the office of the Recorder of Twin Falls County, Idaho.

Bids in writing for said property will be received by the undersigned at the office of Stephan and North, Attorneys at law, in the Twin Falls Bank and Trust Company Building, Twin Falls, Idaho; the terms of sale, cash.

Dated June 5th, 1925.

LILLIAN P. OLSON,
Administratrix of the Estate of Henry Olson, deceased.
STEPHAN AND NORTH
Atorneys for Administratrix,
Twin Falls Bank & Trust Co. Bldg.,
Twin Falls, Idaho.

BUSINESS DIRECTORY

TYPEWRITERS.

WE SELL 'EM, RENT 'EM, FIX 'EM. All makes. Royal. Corona 218 Main street north, Twin Falls.

GLASS

WINDOW GLASS—Wind shields, cabinet work. Moon's Shop. Phone 5.

TRANSFER

CROZIER TRANSFER CO. Phone 348 Crating, Storage and Liberty coal.

WARBERG TRANSFER AND STORAGE CO. Coal and wood, Phone 142

McNICHOLS TRANSFER & STORAGE —Garbage hauled daily. Phone 206

C. E. BRIGGS, CONTRACTOR AND MOVER. Ph. 556-W. 436 2nd ave. w.

SHOE REPAIRING

TWIN FALLS SHOE REPAIRING 131 W. Shoshone. Ph. 393. Real leather Goodyear heels. Work guaranteed.

PIANO TUNING

S. G. HULL, 30 years' experience. Phone 317J. P. O. Box 803.

VULCANIZING

GEM STATE VULCANIZING CO— 126 Second ave. west. Firestone and Miller tires. Vulcanizing, retreading.

MONUMENTS.

IDAHO MONUMENT CO., 406 Shoshone west. Phone 102W.

PROFESSIONAL

ATTORNEYS

SHAD L. HODGIN—Rooms 4 and 5 Bank & Trust Bldg., Phone 6.

J. H. BARNES, Over City Cafe.

O. C. HALL, over Clos Book Store.

JOHN W. GRAHAM—Lawyer, Bank & Trust Building. Phone 935-R.

SWEELEY & SWEELEY—Law Offices First National Bank Building.

DENTISTS

DR. F. E. SNOOK—323 Shoshone St. N. Office Hours 9—5. Evenings by Appointment. Phone 700.

DR. J. H. GASPER—323 Shoshone St. N Office Hours 9—5. Evenings by Appointment. Phone 700.

CHIROPRACTOR

D. R. JOHNSON, D. C. Ph. C.—Palmer Graduate. Neurocalometer Service. Hours 10—12 A. M. 2—4 and 6—7:30 P. M. Consultation Free. Room 22 Smith Rice Bldg., Telephone Office 476, Res. 481.

THE MARKETS

MARKETS AT A GLANCE

NEW YORK—

Stocks—Easy; Havana Electric soars 22⅝ points to record high.

Bonds—Firm; Liberty and treasury issues at new tops.

Foreign exchange — Higher; French and Belgian francs rally.

Cotton—Higher; spot house buying.

Sugar—Easy; increased offerings of mild grades.

Coffee—Lower; lower spot prices.

CHICAGO—

Wheat—Higher; expectations bullish government report.

Corn—Firm; predictions light receipts.

Cattle—Quiet; small shipping demand.

Hogs—Dull and Irregular.

TWIN FALLS MARKETS

These prices are obtained daily at 4 o'clock in the afternoon and are intended to cover only the average of prices. Where certain dealers for short periods offer more than the quoted prices no effort is made to include such quotations. Quotations are offered merely as a guide to producers and should not be accepted as reflecting extremes of either high or low prices.

RETAIL MARKETS
Paid to Producers

The Twin Falls markets yesterday were as follows:

Hogs	$10.50
Cows	$3.00 to $4.00
Heifers	$4.00 to $5.00
Steers	$5.00 to $0.00
Veal cavles	$5.00 to $0.00
Lambs	$11.00
Fowls	
Heavy hens	16
Light hens	12
Leghorns	8
Broilers (Leghorns)	16
Broilers (colored)	16
Stags	8
Capons	18
Ducks	10
Dairy	
Butterfat (creamery)	38
Butterfat (station)	36
Eggs (shippers)	25c
Eggs (local store)	25
Wheat and Mill Feed	
Wheat	No quotation
Bran, Cwt.	$1.8[illegible]
Bran, 500 lb. lots	$1.8[illegible]
Stock Food	$2.2[illegible]
Stock food, 500 lb. lots	$2.1[illegible]
Beans	
Beans, recleaned, sacked (net)	$5.0[illegible]
Sugar—Wholesale	
Cane	$7.7[illegible]
Beet	$7.5

RETAIL PRICES

Vegetables	
Potatoes, lb.	2½
Head lettuce	10
Cabbage, Texas, lb.	07
Celery, bunch	20 and 25
Fruit	
Grapefruit, 2 for	35
Lemons, dozen	35c to 40
Oranges, dozen	40c to 60
Dairy	
Creamery butter	46
Buhl cheese	25
Wisconsin cheese	40

PORTLAND GRAIN

PORTLAND, June 9 (AP)—Wheat—Hard White BB BAART, June $1.60; July $1.47. Soft White, June $1.62 July $1.46. Western White, June $1.60; July $1.46. Hard Winter, June $1.61; July $1.47. Northern Spring, June $1.61; July $1.45. Western Red, June $1.58; July $1.42¼. BBB Hard White, June $1.65; July $1.47. Corn—No. 2 E Y Shipment June $48.25; July $18.50.

WHEAT PRICES TAKE ADVANCE ON MARKET

CHICAGO, June 9 (AP)—Wheat prices tended upward most of the time today, influenced by correct general assumption that the government crop report this afternoon would show a big curtailment of the estimated yield, both as compared with a month ago and with last year as well. The wheat market closed unsettled, 5-8 to 1⅜c net higher, July $1.60 5-8 to 1.60 3-4 and September $1.63 to 1.63¼. Corn finished at ½ to 2c gain, oats 2¼ to 2 7-8c up and provisions showing 17 to 37c advance.

Expectance was virtually unanimous that the government crop report to be issued after the close of trading would be bullish concerning wheat. This opinion prevailed, too, despite general knowledge that damage done by the recent hot wave came too late to be a factor in the government date. According to one authority, the severe weather since June 1, when the government information was gathered, has alone cost the country 40,000,000 to 50,000,000 bushels of wheat. Especially in the late trading, however, price bulges were taken advantage of to realize prifts for holders and to even up accounts so as to be prepared for any surprise in the government figures.

It turned out the government report indicated a good deal smaller crop of winter wheat than most traders looked for but the government estimate as to the size of the spring wheat crop was larger than had been generally expected. The government aggregate for both winter and spring wheat was below the average of the unofficial estimates here. Aside from the influence of the government report, considerable buying of wheat early was based on advices from a leading expert that the Kansas crop in particular had been greatly reduced by the heat wave and that many fields which promised 15 bushels had shrunken to 10. Increasing reports of damage to the oats crop gave strength both to corn and oats. December oats established a new high price record for the season. Diminishing receipts were an additional factor as to corn.

Better demand for lard helped to hoist the provision market.

POTATOES AND PRODUCE

CHICAGO, June 9 (AP)—Potatoes—Receipts new 25; old 32 cars; total United States shipments new 231; old 140; new sotek trading good, market about steady; North Carolina cloth top stave barrels Cobblers $4 to $4.75; few sales $5; mostly $4.25 or $4.50; slat barrels $4 to $4.50; Louisiana sacked Triumphs $2.50 to $2.90; Arkansas and Oklahoma sacked Triumphs $2.50 to $2.75; old stock trading very slow, market weak; Wisconsin Michigan sacked and bulk round whites 75c to $1.

Butter—Receipts 27,261 tubs, higher; creamery extras 42½c; standards 42½c; extra firsts 41 to 41½c; firsts 39½ to 40c; seconds 35 to 38c.

Eggs—Lower; receipts 48,075 cases firsts 29 to 30c; ordinary firsts 28½c; storage pack extras 31½c firsts 30 3-4c.

Poultry—Alive, unsettled fowls 25c; broilers 30 to 42c; roosters 13½c; geese 13 to 21c; ducks 22 to 30c; turkeys 20c.

CASH GRAINS

CHICAGO, June 9 (AP)—Wheat—No. 2 red $1.55½.

Corn—No. 2 mixed $1.15¼ to 1.16.

Oats—No. 2 white 57 3-4c; No. 3 white 52 3-4 to 55½c.

Rye—None.

Barley—88 to 92c.

Timothyseed—$6 to $8.

Cloverseed—$20.25 to $28.

Lard—$17.65.

Ribs—$18.47.

PORTLAND LIVESTOCK

PORTLAND, Ore., June 9 (AP)—Cattle and hogs, no receipts, no trading market nominally steady; few drive-in hogs selling $13 down.

Sheep—Receipts 515; lambs 50c to $1 higher; one double deck lambs $11.50 to $12; remainder of run on contract.

OGDEN LIVESTOCK

OGDEN, Utah, June 9 (AP)—Hogs—Receipts 908, including 131 for market, 417 to local packers and 380 to Los Angeles market; early sales 15c higher; load of medium grade 200 pound butchers at $12; part load of 260 pound butchers at $11.75; few packing sows at $10.50.

Cattle—Receipts seven for market; she-stock 25 to 40c lower including odd lots held over from last week; odd lots of medium grade cows and heifers mostly $4 to $4.65; few head at $5.50; forty-two head of stock cows sold at $28 per head.

Sheep—Receipts 4,759 all California ewes to Utah ranges; no sales.

LOS ANGELES LIVESTOCK

LOS ANGELES, June 9 (AP)—Cattle—Receipts 200; holdovers approximately 600; better grades slow, steady to weak; five cars 1,110 to 1,285 pound grass steers $8.20 to 8.50; three loads weightier kinds at latter price; plainer kinds downward to $7.15; bulk fat she-stock $5.50 to $6; part load cows $6.50; canners and cutters $2 to $3.50; bulls steady, mostly bolognas $4.50 to $5. Calves, receipts 200; market moderately active, steady; one load good 182 pound California vealers $11; commons and heavies $5 to $8.

Hogs—Receipts 200; market active, steady to strong; one load 195 pound California butchers $13.75; others on sale mostly pigs; few packing sows $11.50.

Shep—No receipts; good and choice lambs quotable $12.50 to $13.50.

OMAHA LIVESTOCK

OMAHA, Neb., June 9 (AP)—Hogs—Receipts 15,500; better grade butchers active; mostly 10 to 15c higher; others slow 10c higher; bulk 200 to 300 pound butchers $11.85 to $12; top $12.05; desirable 160 to 200 pound weights $11.60 to $11.83; good 140 to 150 pound selections $11.25 to $11.50; odd lots packing sows $10.75 to $11; feeder pigs $11 to $11.25; bulk of sales $11.40 to $12; average cost Monday $11.62; weight 247.

Cattle—Receipts 7,000; choice yearlings and light steers mostly steady; weighty steers slow, weak to 10c lower; bulk $9.25 to $10.65; several loads mixed yearlings $10.50 to $10.75; long yearlings $10.85 to $11.10; early sales weighty steers $10.25 to $10.60; she-stock mostly steady; bulk butcher cows and heifers $5.25 to $9.25; canners and cutters $3 to $4.50; practical veal top $9; bologna bulls $4.25 to $4.75; heavy beef bulls $5 to $5.50; few sales stockers and feeders $6 to $7; Wyoming yearlings $7.50.

Sheep—Receipts 4500; lambs strong to 25c higher; Idaho ranch lambs $15.35; best Idaho range lambs held at $15.75; yearling sheep and feeders steady; yearlings $13; best ewes $6.25; California feeding lambs $12.

CHICAGO LIVESTOCK

CHICAGO, June 9 (AP)—Cattle—Receipts 8,000; all grades yearlings and strictly choice medium and heavy steers steady; in-between grades 10 to 15c lower; spots off more; top matured steers $12.25; average weight 1,413 pounds; several loads $11 to $11.15; some 1,271 pound averages $10.75; rough but fat heavies late at $10.30 to $10.50; best yearlings mixed steers and heifers $11.60; numerous loads $11.25 to $11.50; light heifers upward to $11 in load lots; killing quality less desirable than yesterday; water filled liberal; no change in shestock; grain fed kind moderately active, steady; short fed and grass offerings slow; supply scarce; strong weight canners $3.25; choice heavy cows upward to $9; bulls firmer; practical top bolognas $5.25; vealers 25c lower; mostly $8.50 to $9.25; few $9.50 to packers.

Hogs—Receipts 21,000; irregular; medium and heavyweigh butchers and packing sows opened 10c higher; closed slow; early advance lost; lighter weight dull; desirable grades steady, others weak; light lights and killing pigs largely 25c lower; bulk good and choice 210 to 350 pound butchers $12.10 to $12.40; early top $12.55; bulk 160 to 100 pound average $11.50 to 12.15; 110 to 250 pound weight mostly $11 to $11.35; packing sows largely $10.85 to $11.25; bulk strongweight slaughter pigs $10.75 down; shippers 3,000; estimated holdover 13,000.

Sheep—Receipts 8,000; fat lambs and yearlings mostly 25c higher; spots up more on native lambs; sheep scarce steady; feeding lambs weak to 15c lower; top natives and Idaho lambs $16; bulk desirable offerings $15.25 to $15.50; most cull natives $10.50 to $11; choice yearling wethers $13.75; bulk fat ewes $5.50 to $6.50; choice feeding lambs $13.50.

IDAHO LAMB SALES

DENVER, June 9 (Special to The News)—Sheep Receipts 2000, around 25c higher; 2 loads Idaho ranch lambs 76 pounds at $14.50 with 75 out at $11; choice Idahos quoted at $15; odd natives $13; load 91 pound Navajo ewes at $8; Sales today: R. H. Pitchforth, Jerome, Ida., 612 ranch lambs, 76 pound at $11.50, with 75 average 70 pounds at $11; cattle 900 strong; load 750 pound yearling steers at $10.60; two loads 1351 pound steers $10.15; few heifers $9.25; several loads medium cows $6.50 to $7.85. Hogs—3400 strong to 15c higher; top $12.10 for 5 loads with other held at $12.15.

South S. Joseph, June 9—Receipts—2500 lambs strong; top natives $15.15; Idahos quoted up to $15.50; sheep steady; ewes $5.75 to $6.25.

SOUTH OMAHA, Neb., June 9—Gandiaga 500 lambs 75 pound average $15.50; Macleod 471, average 75 pounds Culneer 251 average 71 pounds; 103 average 73 pounds; Hinton 112 average 73 pounds; all $15.35; Pence 1223 average 71 pounds $15.35.

GOVERNMENT BONDS

NEW YORK, June 9 (AP)—Liberty bonds closed:

3½s $101.3.
First 4¼s $102.19.
Second 4¼s $101.12.
Third 4¼s $101.
Fourth 4¼s $102.28.
U. S. government 4s $103.9.
U. S. government 4¼s $106.

SUGAR

NEW YORK, June 9 (AP)—An easier tone developed in the local raw sugar market today due to increased offerings of Porto Rican and spot prices declined 1-32 cent to the basis of 4.43. The only sale reported was 5,000 bags of Porto Rican for prompt shipment at quoted prices.

The easier spot market and more favorable European crop advices led to increased selling pressure in raw sugar futures, final prices showing net declines of 2 to 4 points. July closed 2.69; September 2.82; December 2.90; March 2.92.

While a continued withdrawal demand was reported in refined sugar, no increase was noted in business. Prices were unchanged at 5.55 to 5.70 for fine granulated.

CUTTING HAY CROP EARLY

PLEASANT VALLEY, June 9—(Special to The News)—A number of ranchers are starting to hay this week on account of the large amount of broncho grass in the alfalfa this springs.

Miss Bernice Webb And Birch Brown gave a lawn party Sunday afternoon at the home of Mrs. M. Brown. A large party from Rock Creek and Pleasant Valley attended.

Mrs. Martin Fear returned to her home here after spending a few days with her parents at Goat Springs.

Mrs. A. P. Murray and sons, Dolph and Asahel moved to the Olsen ranch Monday to begin haying.

HEAVY DEMAND IN OIL STOCKS CHECKS SLUMP

NEW YORK, June 9 (AP)—

	Industrials	Railroads
Tuesday	120.63	100.70
Monday	120.48	100.80
Week ago	122.94	102.52
High 1925	128.10	104.08
Low 1925	114.31	96.13

Total stock sales 1,281,000 shares.

Resumption of a heavy demand for the oil shares checked the reactionary price movement in today's stock market. Early losses which ran from one to five points in many issues, were materially reduced or cancelled, but losses again outnumbered gains at the close.

Fresh accumulation of the oils was inspired by reports that production in the Smackover field had fallen from 413,000 barrels on May 25 to 285,000 barrels on June 8, and by the prediction of J. J. Mitchell, a director of the Texas company, that 1925 would be one of the most prosperous on record for the oil companies. Texas company advanced more than a point to a new high record at 49 3-4, while Atlantic Refining, Freeport-Texas, the Pan-American issues, Pure Oil and Tidewater all showed net gains of a point or more.

Havana Electric was the outstanding individual feature, soaring 22¾ points to a record top at 181½ on rumors of buying for control.

WOOL

BOSTON, June 9 (AP)—The wool market has been somewhat more active and manufacturers are showing more interest in stocks of the raw product. Spot wools are very limited locally in several lines. Prices are slightly firmer on aobut all domestic wool. Choice Delaines have sold up to 50 to 52c in the grease, this market.

MILNER CANAL HEARING ENTERS ITS THIRD DAY

Motion for non-suit interposed Monday by defendants' attorneys at the close of the first day's hearing in the suit of M. B. Boley and C. M. Boley against the Milner Low Lift Irrigation District company and others, was denied by Judge W. A. Babcock in district court here Tuesday morning. Defendants thereafter began introduction of evidence and had not completed the work when recess was taken Tuesday evening. Hearing will continue throughout the third day defendants' attorneys stated Tuesday evening.

The suit involves plaintiffs' claim for a court order to restrain directors of the irrigation district from making payment in the sum of approximately $60,000 to D. B. Moorman, trustee, under an alleged contract. Mr. Moorman took a leading part in the building of the Milner project which has been transferred by the Milner Canal company of which he was president, to the irrigation district.

Plaintiffs in this action are represented by E. A. Walters and R. P. Pary of Twin Falls. Defendants' attorneys are J. R. Bothwell and W. Orr Chapman of Twin Falls and Roy L. Black of Pocatello, former Idaho attorney general.

ORDER TO SHOW CAUSE WHY ORDER OF SALE OR REAL ESTATE SHOULD NOT BE MADE

In the Probate Court of Twin Falls County, State of Idaho.

In the Matter of the Estate of George M. Baker, Deceased.

Warren R. Parker, the Administrator with will annexed of the estate of George M. Baker deceased having filed his petition herein praying for an order of sale of the real estate of said decedent, for the purposes therein set forth.

It is therefore ordered, by the said Court, that all persons interested in the estate of said deceased appear before the said Probate Court on Wednesday, the 8th day of July, 1925, at 10 o'clock in the forenoon of said day, at the Court Room of said Probate Court, in the County of Twin Falls to show cause why an order should not be granted to the said Warren R. Parker to sell so much of the real estate of the said deceased as shall be necessary.

And that a copy of this order be published at least once a week for not less than four successive weeks in the Twin Falls Daily News a newspaper printed and published in said Twin Falls County, Idaho, and that said publication be completed at least five days prior to said day of , 19.

J. L. HODGIN,
Judge of Probate.

Dated June 2, 1925.

Scalps

That itch—that scale

You know it is germ trouble. Then destroy the germs.

Sulphur does that. We scientists never hope to find a method better. But we have found ways to give that sulphur multiplied effects.

The new-day way is Mentho-Sulphur. Rub it into the scalp where scale occurs or itching. Note how quickly all the trouble disappears.

Dandruff and scale destroy the hair. Keep the scalp clean and the hair will be healthy. End at once, in the best way known, the parasites and scale.

Ask your druggist for a jar of Rowles Mentho-Sulphur. The first time you apply it you will know it is doing all that must be done. You do yourself injustice if you don't.

Whitehall Pharmacal Co. 182 Madison Ave. New York City. Mail me a Free Sample of Mentho-Sulphur — Free Trial

OSTEOPATHS IN BUSY SESSIONS

Idaho Practitioners in Convention Hear Specialists Discuss Many Phases of Profession.

Idaho Osteopathic association members, in attendance at four days sessions of an annual state convention, closed second day's proceedings Tuesday evening with a banquet at the Rogerson hotel at which covers were laid for nearly 50 persons including osteopathic physicians from many Idaho towns and some nationally known exponents of the profession who are here to address convention sessions.

Several of the convention visitors who were Monday evening guests at a picnic dinner served at Shoshone falls and later viewed the Hansen bridge over Snake river canyon, early Tuesday morning made an excursion to Blue Lakes, another of the famous scenic spots of this region.

Crowded Sessions.

Convention sessions Tuesday were crowded. Speakers were Dr. Leon Page, professor of surgery and diagnosis at Kirksville College of Osteopathy, *Kirksville, Mo.*; Dr. Ernest Bashor, professor of obstetrics and gynecology at the Los Angeles College of Osteopathic Physicians and Surgeons; Dr. Dayton Holcomb, X ray and gastro-intestinal specialist, of Pasadena, Cal., and Dr. Carter H. Downey, orthopedist, of San Francisco. Dr. Edgar Comstock, secretary of the Chicago College of Osteopathy, is to deliver two lectures before the convention Wednesday and Dr. Downey is to discuss technique. Convention will close Thursday with a business meeting, discussion of legislation and election of officers.

Important Reflexes.

Dr. Page lectured Tuesday on the sympathetic nervous system, showing how practically all symptoms and complaints of the patient have their origin in the nerve reflexes provoked by their particular physical ailment. He pointed out the extreme importance of these reflexes as the cause of symptoms and means by which diagnosis of the patient's condition can be determined. He discussed the methods that are being used in various osteopathic clinics and hospitals.

Dr. Ernest Bashor gave a very instructive lecture on pelvic diagnosis, with particular reference to malignant tumors and factors leading to their production. He discussed all phases of treatment, both local and general, also surgical, X ray and radium. He discussed the importance of attention to pelvic disturbances in adolescent girls, as abnormal conditions in early life would be apt to disturb the entire physical and nervous balance throughout their future. He further stated that parents should be properly instructed that they will consult a physician and have proper treatment given that such conditions may be forestalled in their infancy. He also emphasized the necessity of careful attention to the aftercare in obstetrical cases. He pointed out that many chronic ailments of women are to be traced back to improper attention or undue carelessness of the physician at that time.

Body Balance.

Dr. Dayton Holcomb discussed the physiology, chemistry and normal activities of the digestive tract. He stated that all secretions that have to do with the digestion, beginning with saliva, must be normal in quality and amount; also that elimination must be normal in character and quantity if body balance is to be maintained.

He outlined his methods of treatment of pathologic conditions of the alimentary and intestinal tracts.

GRAND ARMY VETERANS TO BE LUNCHEON GUESTS

Members of the Grand Army of the Republic attending the thirty-eighth annual encampment of the Idaho department, in session here this week, will be guests at luncheon Thursday of members of the Sons of Veterans, Spanish war veterans and American Legion, in accordance with plans worked out by Carl DeLong, chairman of the local committee in charge of convention arrangements.

Luncheon will be served at noon in the Methodist church parlors. A special table will be provided for the elder veterans and their hosts on this occasion. Each Grand Army man is to be the guest of an individual member of the entertaining organizations.

ANNOUNCEMENTS

The Woman's Council of the Christian church will meet at the home of Mrs. T. S. Bandy, 424 Walnut street, Thursday afternoon, at 2:30.

The Presbyterian Missionary society will meet at the church Thursday, June 11, instead of with Mrs. Spackman as previously announced. Mrs. Charles Jones will have charge of the program.

DISTRICT COUNCIL TO MEET

A regular quarterly meeting of the Snake River district council, Boy Scouts of America, is to be held this evening at Filer.

SUBSCRIBE FOR THE NEWS

WANTED--At Once

We have cash buyers today for two good medium sized used cars. Those who want to sell would do well to see us at once. "Free Storage."

JOHN B. WHITE CO.
Dealer in Good Used Cars
333 Main East

WILLIE WILLIS
BY ROBERT QUILLEN

"I can not set down on account of I did where a wasp was."
(Copyright, 1925, Associated Editors, Inc.)

GIRLS WELL AND HAPPY IN CAMP

Hiking, Games, Nature Study and Craftwork Make Busy Days in Shoshone Basin.

Twenty-seven Twin Falls girls, who are members of the Blue Lakes Campfire circle under direction of Mrs. F. Douglas Hawley, and Owaissi Campfire circle under direction of Miss Jane Maxwell, are enjoying to the utmost a pleasant outing at boy scout camp in Shoshone basin, according to F. Douglas Hawley, district scout executive, who returned Tuesday evening from a visit to the camp.

The girls entered camp last Sunday. They are sheltered in four large floored tents set up among the pines. Weather conditions are not dissimilar from those obtaining here, and all of the girls are well and comfortable and happy, Mr. Hawley stated.

Deer at Close Range.

Days are occupied with hikes and games, nature study and craftwork in basketry and leather. Several deer have been seen at close range.

Th girls are making preparations for reception of parents and friends at the camp next Sunday. The road to the camp, Mr. Hawley stated, is in good condition since completion of grading over a distance of six miles from the border of the forest reserve to the camp.

Girls under supervision of Mrs. Hawley expect to remain in camp for two weeks, while those under Miss Maxwell's direction are to return next Sunday, their places being taken by campfire girls of Buhl.

Mr. Hawley stated that he expects to return to the camp next Friday and that he will deliver mail that is mailed in his care to Box 629, Twin Falls, and will also deliver packages for the girl campers, that are left at the Majestic pharmacy for that purpose.

Preliminary to the girls' advent at the camp, tents were set up and the campsite put in order by five boy scouts, Byron Rendahl, Fred Varney and Edgar Wheeler of Twin Falls, and Clifford Smith and Earl Davis of Jerome, who spent two weeks in the work, returning last Sunday.

GIVE US A NAME

About 17 years ago I found a new berry. It was named Magic Gem, by Rev. Shoemaker, for the Magic City and Gem State. About 12 years ago I sold the variety to the Kelogg Berry company and it is now grown in all parts of the country. Some six years ago I succeeded in getting a seedling from the Magic Gem that in many ways is superior to the mother variety. Have sold hundreds of crates of this berry without a name. I am asked 50 times a day what their name is. Have a hard time making some believe that they have not got a name, so have decided to get my customers name it. Each purchaser of the berries for the next two weeks may suggest a name. The one suggesting the name selected will be given a 24 box crate of the berries.

ED VANCE, at Public Market. adv.

FLORENCE OIL STOVES AND ovens, wickless, work like gas. Priced low this week. A. H. Vincent Co., Phone 405. adv.

Dr. A. J. Foster, Foot Specialist. 222 Shoshone Street. adv.

BREVITIES

Convalescent at Home—Mrs. E. O. Havens is convalescent at her home following an operation which she underwent the last of the week.

On Visit to North Side—Mrs. J. T. Krivanek with her son Joe and daughter Jerome, is spending the week visiting friends in Wendell and Jerome.

Patient in Hospital—Mrs. G. M. Hall is a patient at the county general hospital where it is expected she will undergo a surgical operation.

Guests from Texas—Mr. and Mrs. S. B. French of Houston, Texas, are guests at the home of Mrs. French's brother, L. L. Thewlis, on Fair View avenue.

In Jarbidge District—O. E. Carlson and S. G. Hull left Sunday to spend several days at Jarbidge, Nevada, on business in connection with their mining interests there.

Licensed to Wed—Maurice L. Pillers and Stella E. Dolan, both of Kimberly, obtained a marriage license Tuesday at the office of the county recorder here.

Recovering From Illness—Mrs. R. G. Joset was reported Tuesday to be improving slowly from a serious heart attack with which she was stricken following influenza.

Home for Holidays—Mrs. Margaret Dunlap, daughter of Mr. and Mrs. E. P. Dunlap, returned Monday from Lincoln, Nebraska, where she has been attending the University of Nebraska.

Concludes Visit—Mrs. May Tuttle, who spent several days here visiting her sister, Mrs. George D. Aiken, who is recovering from severe illness, left Tuesday returning to her home in Salt Lake.

Conclude Visit.—Mrs. D. T. Welty of Castleford and her daughter, Mrs. Henry Mousel of Cambridge, Nebraska, returned to Castleford Tuesday after a few days visit with friends here.

Condition Favorable—Condition of J. W. Chapman was reported Tuesday evening to be favorable following an operation for removal of a foot, to which he submitted Tuesday at the county general hospital.

Coal Man to Talk—Dent Chamberlain of Salt Lake, representative of the Mutual Coal company, is to attend and address a meeting of stockholders to be held Thursday evening in the Parish hall here.

Home for Summer—Miss Esther McRoberts, daughter of Captain and Mrs. P. W. McRoberts, has returned from Idaho Falls, where she was employed as teacher in the schools, to spend the summer holidays at home.

Presbyterians Picnic—More than 100 pupils of the Presbyterian Sunday school, with teachers, parents and friends, enjoyed an annual picnic and program of games and athletic contests Tuesday at the county fair grounds at Filer.

Returns from Service—Randell Detwiler, son of Mr. and Mrs. Detwiler, returned Tuesday from Langley Field, Virginia, where he was stationed during the past 19 months while serving as a member of the Twentieth photo section of the army.

Addresses Nurses—Mrs. F. E. Snook, orthopedic supervisor of the Minneapolis visiting nurses staff, who is here on two weeks vacation visiting Dr. Snook and friends, attended a meeting of nurses Tuesday evening at the county general hospital and told something of her work.

One of Graduates—Clement Streifus, son of Mr. and Mrs. Leo Streifus, was a member of the eighth grade class that graduated Monday from St. Edward's school here, his name being omitted inadvertently from a list of the graduates published Tuesday.

Returning to Portland—Mr. and Mrs. Seth Welty of Portland, who were summoned here recently by illness and death of Mr. Welty's father, the late Judge D. T. Welty of Castleford, visited Tuesday at the home of Mr. and Mrs. W. C. Hounald in Twin Falls before leaving to return to their home.

Mother Recovering—Miss Nadine Settle received word Tuesday that her mother, Mrs. Elizabeth Settle, was making satisfactory recovery from a major operation which was performed Saturday. Mrs. Settle left here about two weeks ago and is now at her old home at Amarillo, Texas.

Home From School—"Denny" Sullivan, son of Mr. and Mrs. D. E. Sullivan, returned Tuesday from Roswell, New Mexico, where he has been attending a military academy. Ellsworth McRoberts, son of Captain and Mrs. P. W. McRoberts, who also attended the same school, is expected to arrive today.

Delegate to Rotary Convention—Edwin A. Wilson of the Edwin A. Wilson company, accountants, left Sunday for Cleveland, Ohio, to attend sessions of an annual convention of Rotary clubs international as delegate from the Twin Falls club. He will also visit Zanesville, Ohio, on a combined business and pleasure trip.

Dies in Washington—W. J. Kunkle, father of Grant E. Kunkle of this city and a former resident of Twin Falls, died Monday in Washington, D. C., where he has resided for some time, according to word received here. The body will be brought here for funeral services and burial. Besides his son, decedent is survived also by a daughter, Gertrude, in California.

Attending Grand Chapter.—Mrs. P. W. McRoberts, past grand worthy matron; Mrs. J. P. Johnston, worthy matron of Twin Falls chapter, and Mrs. R. E. Morehouse, worthy matron of Hollister chapter, Order of the Eastern Star left Monday for St. Maries to attend an annual meeting of the Idaho grand chapter of the organization. They were taken by Captain McRoberts to Bliss where they boarded the train.

SUBSCRIBE FOR THE NEWS

WOMAN DENIES CHARGE OF LIQUOR POSSESSION

On trial in probate court here Tuesday on a charge of illegal possession of liquor, Mrs. Ivy Wenger testified that she had never had in her possession any alcoholic compound except an alcohol rub that she had obtained at a drug store and asserted that several tests had been made that showed that a police officer looking through the transom, could not have seen her, as he had testified, pouring the contents of a bottle into the bathtub. Mrs. Wenger was arrested May 29, last, in a raid on the Keith rooms, Main street east.

Trial occupied almost the entire day Tuesday and will be resumed today. Motion to quash the information in the case was interposed by O. W. Witham of counsel for Mrs. Wenger and denied by Judge J. L. Hodgin at the beginning of the trial. Members of the jury before whom the case is on trial are Arthur Jarman, William Scott, J. H. Leach, R. A. Graham, J. H. Melton, William Graham.

INSTALLS ELECTRIC SIGN

An elaborate electric sign has been installed at the Rendahl-Wright Automobile company building on Shoshone street east, which, according to B. N. Rendahl, is to proclaim economical transportation to the world.

REFRIGERATORS, Leonard Make, priced low this week to reduce stock. A. H. Vincent Co., Phone 405. adv.

Variation in Weather Is Marked by Showers

Forecast for today—Unsettled; probably showers in southeast portion.

Light showers that brought a total of one one-hundredth of an inch of precipitation, according to measurement at the government weather observer's station here, distinguished weather conditions here Tuesday and marked almost the only variation from Monday's weather record in this region.

High temperature was 76 above, duplicating Monday's maximum, while low at 45 above, was an advance of three degrees over the preceding day's minimum.

CONGRESSMAN SMITH TO BE HERE DURING SUMMER

Congressman Addison T. Smith, who has spent several weeks as a member of a congressional committee investigating reclamation projects in the western states, will return to Twin Falls on Saturday of next week and will open offices here where he expects to remain during the summer, according to word received Tuesday by Judge E. A. Walters. Congressman Smith's offices here will be in charge of Vernon Walters, son of Judge Walters and a student of George Washington university law school, who is his private secretary.

ANNOUNCEMENT

Announcing the arrival of several hundred pairs of Summer Footwear for Men, Women and Children that will sell at special prices ranging from

$1.35 $5.00

Economy Shoe Store

$3 $4 $5
Shoes—Nothing Higher
217-219 East Main
Next to Marketeria

WHY MILLIONS OF MEN WEAR HART SCHAFFNER & MARX CLOTHES

Young men: it's the smart style they like

Men of Limited means: economy is what they're after

Men who can pay any price: the fine woolens and expert tailoring appeal to them

Men who want long wear: they get it in the fine quality

Men who are irregular in size: they find that there's a perfect fit for every figure

Idaho Department Store for Men

If It Isn't Right Bring It Back

Square Brand Money Savers

Low Overhead Means Low Prices

50-foot rubber hose	$4.25
Hammock, green and brown color	$3.85
Perfection oil stove, three-burner	$9.75
7x7 wall tent, 10-oz.	$13.75
Child's high chair, full finish oak	$3.25
North Pole refrigerator, 55-pound capacity	$18.85
24-inch suitcases, steel frame priced	$1.95
Folding camp stove, two-hole with oven	$2.35
Gold Medal folding camp chair, first grade	85c
Auto tent, Ford size, 12-oz. khaki color	$17.00
Two-gallon water bags	$1.15
Linoleum, felt base, guaranteed quality, yard	$1.65
Boy's wagon, steel wheels, metal gears, rubber tires, priced	$5.45
Oak rocker	$5.60
Luggage carriers	$2.20
Porch shades, 4x7½ feet,	$5.75
Majestic range, with water front	$52.50
Steel beds, gilt finish	$4.75
Ivory dresser, bevel plate mirror	$17.50
3 panel screens, folds	$4.25
Kitchen cabinet	$16.75
Thor electric washer, A-1 shape, guaranteed	$68.50

A. H. VINCENT COMPANY
Trade With Us—You Can Always Buy for Less
TWO STORES 207-209 SHOSHONE S. Phone 405. 214 MAIN SOUTH. Phone 424. Across from Golden Rule Store