THE ONLY ASSOCIATED PRESS NEWSPAPER IN TWIN FALLS COUNTY

THE TWIN FALLS DAILY NEWS

VOL. 8. NO. 258. LEASED WIRE—MEMBER OF ASSOCIATED PRESS TWIN FALLS, IDAHO, WEDNESDAY MORNING, FEBRUARY 10, 1926. MEMBER AUDIT BUREAU OF CIRCULATIONS PRICE 5 CENTS

WAY CLEARED FOR PASSAGE OF TAX BILL

Early Enactment of New Revenue Measure Predicted; Senate Will Vote Today on Inheritance Levy Repeal.

(By The Associated Press.)

WASHINGTON, Feb. 9.—The way was clear tonight for early passage of the tax reduction bill, the senate reaching an agreement for a vote to be taken tomorrow afternoon on the provision repealing the inheritance tax.

A decision on this question will dispose of another controversial item in the bill and Chairman Smoot of the finance committee was confident tonight that the score of other pending amendments could be disposed of by Thursday or Friday.

Assure March Action

Passage of the bill this week will assure tax reduction by March 15, when first income tax installments are due. The bill now provides for savings of $219,000,000 in personal income taxes alone with the reductions applicable on incomes of 1925 on which taxes are payable this year.

The vote on the inheritance tax was put over until tomorrow after seven hours of debate today which revealed considerable difference of opinion on the proposed repeal. Party lines again were split with democrats actually leading the fight for repeal, while insurgent members of both parties disagreed with the action of the finance committee in recommending repeal.

The exchange between Senator Couzens, republican, Michigan and Chairman Smoot which occurred last night over an alleged violation of an agreement had an echo tonight when Senator Blease, democrat, South Carolina, insisted on objecting to entering into an agreement to vote tomorrow on the inheritance tax.

Blease Opens Fire

"I don't want any other senator cheated from time in which to speak as was Senator Couzens yesterday," Senator Blease shouted.

Upon assurances of Senator Couzens that he approved of the agreement, however, Senator Blease withdrew his objection.

Debate today centered entirely on the proposal to repeal the inheritance levy, which the house has voted to retain with reduced rates and with a provision increasing from 25 to 80 percent. The credit to be allowed for payments of state inheritance taxes.

Declaring the inheritance tax had been left entirely to states and that terms of the house bill constituted a "confession that only 20 percent was needed", the democrats fought for committee amendment.

Two Opinions Held In Italy as Result Of German Address

Extent Fascist Depends on Official Utterances Demonstrated in Views as Result of Stresemann's Speech.

ROME, Feb. 9. (AP)—How much Fascist Italy depends upon the public utterances of government officials and official newspapers was never better illustrated than tonight when the text of the speech of Gustave Stresemann, the German foreign minister arriving after the newspapers had gone to press and the ministeries had been closed, evoked almost opposite currents of opinion.

One section among those congregated by the thousands in the newspaper offices, cafes and other meeting places of politicians, maintained that the Stresemann address by completely recognizing Italian sovereignty in the upper Adige had "closed the incident."

Further Affront

The other faction, which apparently was more numerous, aided with the Fascist views, characterized the speech as "a direct further affront which Mussolini knows how to answer."

While no official comment is forthcoming, it is known that exceptional pains were taken to communicate the address quickly to the premier and the other members of the government.

The extremists are violently indignant over the suggestion of Adige as a German culture protectorate, maintaining that Germany must back down further on the issues of interfering with Italy's domestic sovereignty.

SENTIMENT AGAINST PREMIER POULLET IS SHOWN IN BRUSSELS

BRUSSELS, Feb. 9. (AP)—Fascist attempt to convert a patriotic manifestation today in honor of the battle-torn flags of the disbanded Belgian regiments into a demonstration against Premier Poullet, has left Brussels somewhat stunned.

The ceremony of depositing the flags at the army museum drew out a great crowd, and Crown Prince Leopold on appearing was given an ovation, but the premier was greeted with shouts of "down with Poullet," "resign."

M. Poullet eventually left the museum by a rear door, but the crowds cheered the king and the crown prince.

VALUATION OF IDAHO STOCK SEATS 1924 BY $8,000,000 DOLLARS

MALAD, Idaho, Feb. 9 (AP)—Although the number of head of livestock in Idaho farms may have decreased the last years, their value has increased by $8,657,000, according to the livestock annual report of the United States department of agriculture, recently released by Julius Jacobson, federal crop statistician for Idaho.

All classes of livestock, except sheep, show decreases numerically and these increased from $24,000 as of January 1, 1925, to $27,337,000 as of January 1, 1926. Their value increased from $24,706,000 to $27,577,000.

Sheep led all classes in valuation and cattle were second with $23,364,000.

Horses and colts decreased in number from 220,000 to 221,000 but their value increased from $45 per head to $52 per head, giving a total valuation of $11,492,000 as of January 1, 1926, as compared with $10,882,000 for January 1, 1925, the report shows.

Newspaper Men of Jacksonville Get Ponzi Interview

Authorities Hunting for Man Indicted by Grand Jury Still in City Is the Claim of Reporters.

JACKSONVILLE, Fla. Feb. 9 (AP)—Though authorities have extended their search to the entire state for Charles Ponzi, indicted yesterday for violation of a state law, in connection with his real estate operations, newspaper men claimed tonight Ponzi was in Jacksonville and that they had interviewed him.

They said they found Ponzi at the office of an attorney who has been retained by the land promoter.

"I do not want to make any statement at present as it is an embarrassing situation," Ponzi was quoted as having said.

Shock to His Wife

"The indictment was a shock to her," they said he declared in reference to his wife about whom he seemed to be worried.

Ponzi previously was reported to have made the trip from Tampa to Jacksonville by automobile today to surrender after he had retained counsel to defend him. Mrs. Ponzi had not been arrested late today, although her brother said she was here.

Ponzi, with his wife and two associates, were indicted here yesterday on four counts of alleged violation of the "blue sky" laws of Florida in as a result of his dealing in real estate since his arrival here from Boston.

At the Ponzi holdings in Columbia county they said it was found the syndicate's ownership consisted of 100 acres known as the Rose-Maria tract. This he had acquired, they said, at a purchase price of $16 an acre. Subdivided into 25 lots an acre, the land would bring $214 an acre, the investigators said.

They declared that a $10 initial investment allowed a pyramid under Ponzi's plan for two years would return more than $5,500,000.

Pictures of the tract showed that some of the property was under water, investigators said.

WOULD AID BORDER PATROL

WASHINGTON, Feb. 9. (AP)—Representative Box, democrat, Texas, announced today that he had been informed that the house appropriations committee probably would increase by $1,000,000 the budget recommendation for funds for patrol work along the Mexican border.

RADICALS FAIL TO CLEAR WAY

Success Against Government in Finance Measure Only Serves To Confuse Issue.

PARIS, Feb. 9. (AP)—The majority of fifty-four points by the coalition of the left in the first test vote of the financial restoration measures yesterday dwindled to 24 today on a government motion to suppress the article which the chamber had refused to disjoin from the general measures previously. This article related to the transformation of bearer bonds to nominative bonds.

The radical socialist success against the government, instead of clearing the atmosphere, increased the confusion and provoked the liveliest agitation on the floor of the chamber and in the lobbies throughout the session. The Cartel leaders continued their tactics of trying to force the government to put itself behind their projects, and make it a question of confidence.

The purpose of the radical socialists is to place the government in such a position that it will have to bring up the question of confidence in the senate also where, without government support, the Cartel bloc stand little chance of serious consideration.

Premier Briand and Finance Minister Doumer stood their ground against efforts from both sides of the chamber. The moderates and conservatives served notice at the opening of the session that they were not willing to take responsibility for voting for the government so long as the premier abstains, one could understand.

IDAHO FARMER SHOT BY WIFE; WOMAN IS HELD

First Degree Murder Charge Filed Against Mrs. Benjamin Rapin, 50, by Washington County Prosecutor.

(By the Associated Press.)

BOISE, Idaho, Feb. 9. (AP)—Mrs. Benjamin Rapin, 50-year-old Cambridge, Idaho, woman, was formally charged with first degree murder at Weiser today by Mrs. Kate Feltham, prosecuting attorney of Washington county.

Mrs. Rapin Monday admitted shooting her husband as he lay sleeping in a downstairs bedroom in their farm home three miles northwest of Cambridge Sunday night. Mrs. Rapin is alleged to have told neighbors there had been a quarrel earlier in the evening during which her 67-year-old husband choked and threatened her. Both retired shortly after 11 o'clock, she told neighbors. A short time later, she declared, she got out of bed, obtained a shotgun and placing the muzzle against the back of her husband's head, pulled the trigger. The charge almost completely severed his head.

There were three children of the couple in the house at the time, two boys, 11 and 9, sleeping upstairs, and a daughter, 17, sleeping in an adjoining room. The daughter notified neighbors at her mother's request, and upon their arrival, Mrs. Rapin calmly asked them to call the sheriff at Weiser.

Neighbors decline the couple have had trouble for the past six or seven years.

Mrs. Rapin will be arraigned before Judge Chester D. Taylor at Weiser Wednesday morning. This afternoon she summoned George Donart of Weiser, an attorney, who has announced that he will handle her defense. He refused to discuss the case, however, and Mrs. Rapin will issue no further statement today.

Before marrying her late husband 10 years ago, Mrs. Rapin had been married to a man by the name of Hollman, about whom little is known. By that marriage there were four children, all living.

MANY VISIT EXHIBIT.

ABERDEEN, Idaho, Feb. 9. (AP)—More than 100 alfalfa, clover and potato seed growers of the Aberdeen-Springfield tract went to Blackfoot today to visit the Union Pacific-Idaho state seed show special, the majority of whom went by the special train furnished by the Oregon Short Line on the Aberdeen branch which was sponsored by the Aberdeen commercial club.

HONORS REQUISITION.

SACRAMENTO, Feb. 9. (AP)—Governor Richardson today honored a requisition for the return to Tyndall, South Dakota, of Frank R. Beddow, "bell boy Ponzi" under arrest in Los Angeles.

Huge Sum is Coined By Denver Mint In Years of Operation

Four Hundred and Thirty Million Dollars Worth of Gold, Silver and Copper Made.

DENVER, Feb. 9. (AP)—More than four hundred and thirty million dollars worth of gold, silver and copper money pieces have been coined at the Denver federal mint since it began operations on February 5, 1905, it was announced today.

Gold pieces minted totalled $340,745,300; silver pieces aggregated $83,644,540, while the balance was in one cent copper pieces.

Nearly ten million twenty dollar gold pieces have been included in the total output.

Frank E. Shepherd, superintendent of the mint, said today that between 50 and 60 millions in double eagles would be minted here between now and July 1.

Wife of Heir to Millions Is Not Ashamed to Work

Mrs. Beatrice Clancy Bourne Scrubbed Floors Before and After Marriage Judge Is Told.

NEW YORK, Feb. 9 (AP)—Mrs. Beatrice Clancy Bourne, who is seeking a separation from Arthur K. Bourne, Jr., heir to the Singer Sewing Machine millions, asserted in supreme court today that she was not ashamed of having done housework including scrubbing floors both before and after her marriage.

Justice Tierney, who presided, said: "Scrubbing floors is good exercise for young girls." The judge added he did it there would be less matrimonial troubles."

Kept Diary

A diary kept by Mrs. Bourne before her marriage had been produced by Carl Frederick, her husband's counsel, who read passages showing that Mrs. Bourne had helped her mother scrub the kitchen floor and clean house.

Mrs. Bourne testified that she and her husband lived at the rate of $17,000 a year, although he earned only $35 a week as an employee of the Singer Sewing Machine company. They had two automobiles, she said, and took their meals at expensive hotels.

POCATELLO W. C. T. U. WILL PROBE ALLEGED GAMBLING IN CITY

POCATELLO, Idaho, Feb. 9. (AP)—Decision to appoint a committee of ten to discover why the city prohibition and gambling laws are not enforced was reached tonight by the Pocatello Women's Christian Temperance Union. The move to launch an investigation through a temperance union committee followed a discussion of the local prohibition situation participated in by twenty-two members of the organization.

TRADE DATA ON BIG BAKERIES IS NOW SOUGHT

Figures Covering Interstate Business of 13 Companies Will be Gathered for Use at Merger Hearing.

(By the Associated Press)

NEW YORK, Feb. 9.—Figures covering the interstate trade of 13 of the 25 bakery companies owned and controlled by the Continental Baking corporation will be presented when *the federal trade commission resumes* its hearing in the corporation's affairs on February 23.

The hearing today was adjourned for two weeks to give George G. Barber, chairman of the Continental corporation, an opportunity to gather the data on interstate trade. Only 13 of the companies controlled by the Continental company are engaged in interstate commerce, Mr. Barber testified.

Reason for Data

Data on this trade was sought by the commission to determine whether the corporation's control of the companies resulted in a lessening of competition among the companies and created a monopolistic condition.

The adjournment followed questioning by A. H. Brindley, counsel for the commission, to learn from Mr. Barber his business relations with William B. Ward in the various bakeries concerned with which Mr. Barber has been associated in the past quarter century.

William H. Button, counsel for Mr. Barber, objected to this line of examination, questioning its relevancy. Mr. Brindley replied that the relevancy of his questions would be made clearer as the inquiry developed.

The Continental concerns named by Mr. Barber as doing an interstate business are the Corby Baking company, Inc., Livingston baking company, Massachusetts Baking, New England Baking company, Standard Bakeries corporation, Campbell Baking company, Memphis Baking company, Schultz Bread company, Strohman Baking company, Ward & Ward, Inc., Ward Brothers, Inc., of Pennsylvania, Washington Bakeries corporation and the Log Cabin Baking company.

Asked whether William B. Ward had succeeded up to a few months ago more than a million shares of preferred shares of Continental Baking corporation, Mr. Barber explained:

"Mr. Ward subscribed for about 1,100,000 shares; owned about a million shares."

Mr. Barber explained that when the Continental was first organized—on November 6, 1924—the preferred stock did not find a ready market at $100 a share and that two shares of class "B" common were given as a bonus for every preferred share purchased.

(Continued on Page Two)

LINER'S CAPTAIN TO BE GIVEN NAVY CROSS AT CEREMONY IN CITY

WASHINGTON, Feb. 9. (AP)—The navy cross will be pinned upon the breast of Captain George Fried of the S. S. President Roosevelt, in Cregle Hall, New York City, on the evening of February 20.

Secretary Wilbur will personally make the award at a reception and concert under the auspices of the navy and marine memorial association given for Captain Fried and his crew in tribute for their thrilling rescue of the seamen from the British steamer, Antinoe.

SCHOOL LEASES LAND.

MOSCOW, Ida., Feb. 9.—The leasing of 50 acres of land from R. C. Helm of Caldwell, on which to conduct research experiments in reclamation of alkali lands has been announced by the University of Idaho college of agriculture. The lease is for five years, with a provision that it may be renewed for another five years if necessary to continue the experiments.

Court Again Holds Small to Account For Interest Fund

Governor of Illinois Loses Second Appeal to State's Highest Judicial Body; Million Dollars Involved.

SPRINGFIELD, Ill., Feb. 9 (AP)—The Illinois supreme court, for the second time, today decided that Governor Len Small must render an account of the interest on state funds, money the state claims he collected while state treasurer.

The court today denied a rehearing in the suit brought by the state and which had been asked for by the governor. As a result of the action today, some authorities believe ouster proceedings a possibility for the future, although they agreed that they were premature now.

No Grounds is Claim

Governor Small's attorneys maintained there is no grounds for impeachment proceedings. Through his lawyers, the governor himself issued a statement denying that he had withheld any money from the state while serving as state treasurer.

By reaffirming its original opinion, the supreme court held Governor Small responsible for interest on $30,000,000 of loans and relonns alleged withdrawn from the state treasury while he was state treasurer in 1918 and 1919. The opinion held that he had incorrectly made use of it.

Quotes Section

At the office of the attorney general, it was admitted that this might be construed as a contravention of section four of article 4 of the state constitution, which provides that any citizen convicted of crime in the state is eligible for state office.

Determination of the exact amount due, said to approximate $1,250,000, is the next step in legal proceedings. The case automatically goes back to the court of origin, the county circuit court where the matter in chancery will hold the necessary hearings. In other likely heretofore, sixty days has been the average time taken for such a hearing and final decrees.

FAMOUS CHEMIST IS DEAD

CHICAGO, Feb. 9 (AP)—Dr. Thomas Buck Hine, nationally known chemist and inventor of the aerial smoke screen method of hiding troops and ship movement during the world war, is dead of pneumonia at his home in Western Springs, a suburb.

He was 38 years old.

GERMAN SPEECH IS MILD AFFAIR

Expected Oratorical Fireworks Over Situation With Italy Fails to Develop.

BERLIN, Feb. 9 (AP)—Those who expected oratorical fireworks, violent outbursts and patriotic demonstrations during the Italo-German debate in the reichstag today were disappointed. Gustave Stresemann, the foreign minister, spoke mildly, though firmly, and the members of the house with the exception of the nationalists and communists, carried themselves with reserve.

Dr. Stresemann, who is most effective when speaking extemporaneously, read a carefully worded speech in a voice that was heard with difficulty. In the absence of most of the members of the cabinet including Dr. Luther, the chancellor, from his sick bed, the debate seemed like a prearrangement, while there were many empty seats in the body of the house.

Cites Wrongs

Except for an occasional "Hear, hear," when Dr. Stresemann cited the south Tyrol wrongs and decried Mussolini's belittling of things German, he stirred his audience effectively only when he declared that the Italian premier's threats were incompatible with the spirit of the league of nations.

The nationalists and communists at this point broke into disdainful and ironical hilarity, which nettled the foreign minister.

WHITE HOUSE IS SILENT ON COAL PROBLEM

President Requested by Senate to Intercede in Anthracite Situation; Will Get Consideration.

(By the Associated Press)

WASHINGTON, Feb. 9.—President Coolidge was requested today by the senate to intercede in the anthracite controversy but there was no indication at the White House that he would depart from his policy of non-intervention.

On behalf of Mr. Coolidge it was stated that he did not see that the senate's action had changed the situation but that the resolution of request was entitled to and would receive consideration. It was added, however, that it was only an expression of opinion by the senate not binding upon the president.

Also it was stated if the chief executive had known of any way to end the anthracite suspension he would have acted long ago. He had come to the conclusion, however, that for the government to intercede in the situation might serve only to aggravate matters.

Called "Bread Pill"

Senator Reed described the request as a "bread pill" to "the disease that is eating out the vitals of northeastern Pennsylvania." Senator Borah, republican, Idaho, declared it could answer in nothing and added that instead of shifting the responsibility, the senate should invite the operators and miners to confer with a senate committee.

"That is the difference between our meeting them and the president meeting them!" Senator Borah asked. "One has just as much power as the other and if it is a mere matter of moral influence let us exert our moral influence and see whether we can bring about that which we know the president can not bring about."

Expresses Confidence

Senator Copeland expressed confidence that "immediate good" would come out of the House resolution conference. He appealed to the senate on humanitarian grounds to take action.

Several new moves in the coal situation were made in the house during the day. Among these was the introduction of a bill similar to that offered in the senate recently by Senator Robinson of Arkansas, the democratic floor leader, and calling for appointment of a federal board of adjustment in anthracite strikes.

The house measure is sponsored by a bipartisan delegation from New York together with the two democrats from New Jersey and Representative Douglas, democrat, Massachusetts.

Anthracite Miners Protest Mining of Coal by Washeries

First Massed Demonstration in Eastern Fields Ends Peacefully When Police Disperse 500 in March.

SCRANTON, Pa., Feb. 9. (AP)—First massed demonstrations of the five months old coal strike occurred today when 500 miners marched on two washeries here in protest against hydraulic production of coal which their leader asserted was "taking the bread out of their mouths." They were dispersed by 25 policemen armed with sawed-off shotguns. None was injured.

The police detained three men who identified themselves as leaders of the demonstration but subsequently released them with warnings. At the same time the chief of police announced the establishment of a "riot squad" at police headquarters sufficient to cope with any emergency that might arise in the future.

Joe Santasario of Dunmore, who led the march of the miners, said tonight that the demonstration was not intended to be anything but peaceful and that he would make a full report to his district union officials tomorrow.

The march was the climax of complaints by miners against the washer coal production in this area, which has placed them in an ugly mood.

Miners from all over the Lackawanna Valley met last night at Dunmore in a joint meeting of local unions here. Half a dozen local unions took plan of protesting which they carried out today. In their ranks were men from Dickson City, Throop, Olphant, Dunmore and Scranton.

ATTORNEYS HALTED IN PLANS TO GET DATA IN BIG DAMAGE SUIT

SPOKANE, Feb. 9. (AP)—Attorneys for Henry Ford and Aaron Sapiro, California attorney, here to take depositions concerning the operation of the Washington-Idaho wheat growers association, were halted by legal obstacles.

The depositions are to be used in a $1,000,000 libel suit brought by the California attorney, specialist in cooperative marketing organizations, against Ford and his newspaper, the Dearborn Independent.

Subpoenas sought at the office of the United States district court here were refused on the ground of lack of jurisdiction.

GOING TOO FAR

—Copyright, 1926, by the New York Tribune, Inc.

SENATOR BORAH CALLS MEETING TO FIGHT COURT

Opponents to World Tribunal Discuss Methods of Carrying War Against Adhesion to the People.

(By the Associated Press.)

WASHINGTON, Feb. 9. (AP)—Senate irreconcilables on the world court discussed informally today plans for carrying their fight to the country.

Spokesmen for the conference said no conclusions had been reached; that the purpose had been to canvass the whole situation and to develop the views of individual senators as to the course to be pursued.

The meeting was called by Chairman Borah of the senate foreign relations committee and was attended by all of those opposing American entry into the court except Senators Watson, republican, Indiana, and Bill, democrat, Washington.

Some of the irreconcilables already have made plans to wage campaigns against the reelection of senators who voted for American membership in the world court. The campaign will be opened in Chicago on February 21, by Senator Reed, democrat, Missouri, in an address before the Knights of Columbus.

Senator Borah will take up the fight the next night in a speech to the Cook county republicans. Both addresses will be radio-cast to every section of the country.

In the News of the Day

GIOVANNI DI SILVESTRO

GEORGE E. WILLIAMS

REAR ADMIRAL MOFFETT

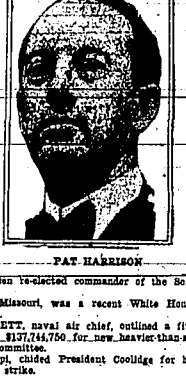

PAT HARRISON

GIOVANNI M. DI SILVESTRO has been re-elected commander of the Sons of Italy in America.

SENATOR GEORGE E. WILLIAMS, Missouri, was a recent White House caller regarding pending legislation.

REAR ADMIRAL WILLIAM A. MOFFETT, naval air chief, outlined a five year programme for expenditure of $137,744,750 for new heavier-than-air equipment before the House naval committee.

SENATOR PAT HARRISON, Mississippi, chided President Coolidge for his failure to act in the anthracite coal strike.

STATE AUDITOR MAKES TAX LEVY COMPARISON

BOISE, Idaho, Feb. 9. (AP)—The state auditor's office has just compiled a statement showing tax levies in Idaho in 1922, when they reached the peak, compared with 1925. Eighteen counties in the state show a decrease in the total county levy, two show no change and twenty-four show an increase. The following figures show the actual number of cents saved on each dollar in 1925 for county purposes, compared with 1922 in the eighteen counties where there were reductions:

Benewah, 5.2 cents; Bingham, 8.8; Bonner, 6.9; Butte, 2.73; Camas, 6.6; Canyon, 11.5; Caribou, 34.4; Cassia, 7.1; Clark, 23.6; Clearwater, 6.6; Franklin, 2.6; Fremont, 9; Idaho, 15; Jerome, 8.8; Lewis, 3.1; Madison, 13; Minidoka, 7.1; Washington, 9.6.

In Elmore and Lincoln counties there was no change in the total levy for county purposes in 1922, and 1925.

RECLAMATION OFFICIAL COMING WEST TO CONFER WITH UTAH COMMITTEE

WASHINGTON, Feb. 9 (AP)—Copley Amory of the reclamation economic section of the bureau of reclamation will leave Washington Wednesday for Salt Lake City to confer with the Utah local committee relative to a contract for repayment by water users of costs of the proposed Echo reservoir and connecting canal.

The bureau of reclamation stated that actual construction work is only awaiting completion of this contract. Working plans have already been completed.

Amory will also go to Nevada to investigate power development on the proposed Spanish Springs project. Construction work on this project is also said to await legislation for disposal of Indian lands within its boundaries.

SUBSCRIBE FOR THE NEWS.

REVIEW IN POWER PLANT AT GOODING COLLEGE

GOODING, Feb. 9.—Twenty-five thousand dollars had been spent in improvements, including sixteen dormitory rooms, kitchen, dining room, balcony, fire grandstand, Kimball stream heating plant and campus improvement, at Gooding college, without any special appeal for funds or increasing the indebtedness of the school, according to report of President Charles Wesley Tenney at a recent meeting of Gooding college trustees.

After due consideration it was voted unanimously to continue at once to secure funds and co-operation for continuing the growth of the school and for the campaign for a quarter of a million dollars that the institutional financing of the Methodist board of education will put on this coming fall.

Among those present were Rev. H. W. Parker of La Grande, Oregon; Rev. J. E. Baker of Caldwell; Superintendent H. S. Hamilton, and Rev. J. A. Glendinning of Boise, Superintendent E. L. White of Twin Falls, Rev. C. F. Borden of Shoshone, F. W. Hastings of Wendell, and Mrs. C. E. B. Roberts, Anson Thompson and John Thomas of Gooding.

THE DAY IN WASHINGTON

The senate debated proposed repeal of the inheritance tax.

Higher salaries for federal judges asked by a house committee.

The senate appealed to President Coolidge to intercede in the anthracite situation but a policy of non-intervention was reiterated at the White House.

A Sale of Cooked Food, two fine quilts, and rummage will be held by the War Mothers, Saturday, February 13, at the Twin Falls Hardware Store. Funds to be used for erection of Memorial.—Adv.

News Want Ads reach the people you wish to attract.

Theatres

"ALL COMEDY AT THE IDAHO"

Starting today and for the balance of the week, Manager Joe K. of the Idaho theatre will present one of the best bill of comedy shows of the season. The show is to consist of two big comedy features, Raymond Griffith, "the silk hat fighter," in a great western comedy-drama, "Hands Up," and funny Harry Langdon in "His Marriage Wow," two reels of laughs and thrills.

The picture "Hands Up" comes from the Paramount studios and is pronounced by both press and public as Raymond Griffith's best. He wanted to win the civil war single-handed so he fell in love with two girls at the same time. Proving that Sherman was wrong and that war is hilarious.

This show, with the Idaho Pict-o-Grams and the second episode of "The Swiss Family Robinson," will be shown for the Idaho's "kiddies" regular Saturday morning show next Saturday.—It's a show for all kids from 6 to 60 years of age, Joe K says, "Let the kiddies hum."

ORPHEUM VAUDEVILLE

A varied vaudeville bill of five acts, in connection with the photoplay program at the Orpheum theatre today only includes:

Easley and Elkins, two colored boys who have something new in the way of entertainment. His family is in the Best Homes and takes his way into the hearts of the public and Geo. Elkins is the gay lumpa being that actually thinks money talk. Eight speed animal years of his life in the jungles of Africa and was a guide with some of the big American hunters including President Roosevelt.

Chester Trio, two men and one woman, are from the biggest circuses and have an international reputation as tight wire artists. They do seemingly impossible tricks with such skill and grace that they seem almost simple.

Clark and Dawson. Two beautiful young women present a harmony song and dance act which has been featured on the eastern circuits.

Wallace and Jayne present a banjo specialty that runs the gamut from opera to jazz. They are both exceptional artists on their chosen instruments and offer solos as well as duets.

Leon Lang, after several seasons with the eastern circuits, in a comedy talking and juggling act, gets his laughs both from his clever talk and his clever antics at juggling.

WOOD RIVER GETS SNOW

HAILEY, Feb. 9.—Wood River valley has been visited by snow storms during the past two weeks that have encouraged the farmers and given a brighter outlook to the coming season in agriculture. Forty inches have fallen since October 1 and there are 22 inches on the ground now. Although this is below the normal fall, the moisture content is high.

SAYS DANGEROUS VARICOSE VEINS CAN BE REDUCED AT HOME

Rub Gently and Upward Toward the Heart as Blood in Veins Flows That Way.

If you or any relative or friend is worried because of varicose veins, or bunches, the best advice that anyone in this world can give you is to ask your druggist for an original two-ounce bottle of Moone's Emerald Oil (full strength) and apply night and morning to the swollen, enlarged veins. Soon you will notice that they are growing smaller and the treatment should be continued until the veins are of normal size. So penetrating and powerful is Emerald Oil that even piles are quickly absorbed. All druggists sell lots of it.—Adv.

Mrs. Blackman Wins Suit to Break Will Of Former Husband

Jury in Boise Probate Court Assert Widow Should Have Supervision and Control of $225,000 Estate.

BOISE, Idaho, Feb. 9 (AP)—Mrs. Bessie Blackman was the wife of Herbert A. Blackman, and as such entitled to supervision and control of the $225,000 estate of her former husband, according to the decision of a jury in Judge Frank Chuilfant's probate court this afternoon.

The jury deliberated a scant fifteen minutes and reached a unanimous decision on the first ballot.

Decision of the jury culminates a trial which began January 28 and continued throughout nine days of actual hearing of testimony in addition to night sessions.

It was the contention of Mrs. Blackman that subsequent to the divorce between her and Mr. Blackman, and prior to his death, there had existed between them a common law arrangement of marriage, and that in view of their marriage arrangement she was entitled to share in the estate of her former husband. She sought to have the will, naming brothers and sisters of Mr. Blackman as beneficiaries, set aside, on the ground that it was drawn at a time when there was a divorce action pending between herself and Mr. Blackman, and that at that time Mr. Blackman was prejudiced against her.

Tears to Jurors' Eyes

James F. Alshie, Jr., brought tears to the eyes of jurors in the opening arguments for the plaintiff when he reviewed the manner in which he said testimony revealed Mrs. Blackman had ministered to Mr. Blackman during his last illness.

Mrs. Blackman was moved to tears as Mr. Alshie continued for more than an hour to paint a verbal picture of the domestic happiness of the couple and their relations both before and after the divorce. He spoke particularly concerning the manner in which domestic relations were resumed within a few days after granting of the divorce decree.

TRADE DATA SOUGHT ON BAKERY MERGER

(Continued From Page One.)

The class "B" shares then were regarded as having no value, he said.

WASHINGTON, Feb. 9. (AP)—More comprehensive action by the department of justice than has already been taken to prevent carrying out of plans for a huge combination of baking interests was advocated in a statement today by Senator LaFollette, republican, Wisconsin, author of a resolution asking an inquiry into the proposed mergers.

The senator said he was glad to see the department had "finally been moved into action," but added that the effect of its anti-trust suit, even if the court grants all that is asked, would be to "leave Ward—the bread king—in undisputed control of the baking industry."

SPECIAL SESSION OF LEAGUE OF NATIONS PLANNED AT GENEVA

GENEVA, Feb. 9 (AP)—A special session of the league of nations council has been set for Saturday afternoon to pass upon Germany's application for membership in the league, and President Scialoja of the council, former foreign minister of Italy, expects to preside in person.

Senator Scialoja's decision to be in Geneva for this important event according to information in Geneva tonight has been confirmed by the controversy between Italy and Germany and Austria over the South Tyrol.

As an affirmation of Italian pressure the presence of one of their own statesmen in the chair has become all the more important in the eyes of Italians in view of the Tyrol dispute.

Poultry Industry Sound, Says Moore

The poultry industry has been built on a firm foundation and is one of the greatest stabilizing influences agriculturally in the country, according to Fred C. Moore, poultry specialist of the University of Idaho extension division, who Tuesday concluded two days' poultry school which was attended by more than 100 persons in the high school building here.

Heavy carryover of storage eggs at the beginning of the season combined with heavy production induced by the open weather has tended to depress market value of the product, Mr. Moore stated. This condition, however, he stated, has stimulated consumption, and he predicted that the level of prices for the year will not fall below the average.

Mr. Moore went from here to Buhl where he is to open today a two days' poultry school, with suggestions for breeding and culling, feeding for egg production, grading of eggs for market and marketing of Idaho eggs.

GEORGE TAYLOR ATTAINS RANK OF EAGLE SCOUT

George R. Taylor, who was a former member of the Boy Scout troop in Twin Falls, Idaho, in St. Petersburg, Florida, recently presented a certificate showing that he had passed 10 different tests during the two years of his scout work in that city, says a St. Petersburg newspaper. He has passed five tests in St. Petersburg, since becoming a member of troop 15. He therefore has completed his 21 merit badges and is entitled to the rank of an eagle scout, which requires 21 merit badges. The eagle badge will be ordered from the national headquarters and awarded to him at the next court of honor. The merit badges which he has passed are as follows: First aid, life saving, personal health, public health, athletics, pioneering, cooking, camping, civics, bird study, pathfinding, first aid to animals, swimming, conservation, scholarship, safety first, forestry, bugling, Gremanship, carpentry and horsemanship.

Scout Taylor was a member of troop 7, Twin Falls, of which W. E. Nixon is scoutmaster.

HAILEY PIONEER DIES

HAILEY, Feb. 9.—S. M. Friedman of Hailey died Sunday morning from la grippe and complications. His death followed an illness of several months. Mr. Friedman was one of the first merchants of Wood River valley and has always been interested in mines and development of the resources of this country. He leaves surviving him, his widow and three children, Leon, Lucille and Marian.

CARD OF THANKS.

We wish to extend our thanks to our friends for the sympathy, assistance and floral offerings during the sickness and death of our mother.

MRS. A. N. Baller and Family,
Mrs. Ollie White and Family,
E. O. Raines and Family.
—Adv.

ROCK-CRUSHING PLANT REMOVAL IS COMPLETED

Dismantling of Twin Falls highway district rock crushing plant and loading of its equipment on board cars for shipment to Salt Lake and to iron mines near Cedar City, Utah, was completed Tuesday, and Sam Hamilton, representative of the purchasers of the plant who has supervised the work, left Tuesday evening returning to Salt Lake.

Only the concrete foundation walls which supported the main structure of the crusher plant remain to mark the place where it stood.

The plant was sold last December by the highway district board to the Eastern Iron and Metal Works of Salt Lake and the Columbia Steel company of San Francisco, which were represented in negotiations for the purchase by George J. Alken of Twin Falls.

The plant was built about six years ago and was used to supply crushed rock for building of paved roads in the district. It had stood idle for about four years before it was sold.

At the Hotels

PERRINE—S. Tauber, Portland; E. B. Sherwin, Seattle; Geo. R. Duncan, Geo. W. Brownmiller, Salt Lake; R. A. Jennings, Casper; F. L. Sanford, Denver; Ray J. E. Officer, Albion, Arthur C. Tracy, W. A. Sullivan, Mrs. W. E. Neary, Boise; Mrs. J. H. Day, Nixon; Harry Winterburn, Murtaugh; J. M. Thompson, Caldwell; W. W. Nixon, Paul; Paul Basket Ball Team; Leon Clements, Murtaugh; S. C. Seaman, Geo. A. Knudson, Salt Lake; H. J. Smith, Renfrey, S. L.; J. E. Moore, Boise; Mr. and Mrs. H. T. Ohman, Philadelphia; S. C. Trows, Pocatello; B. Biffer, Buhl; H. T. Bolin, H. W. Bolin, Salt Lake.

PARK—R. R. Sinclair, Salt Lake; C. V. Cherry, K. C.; R. G. Brunner, Salt Lake; R. C. Martyn, Pocatello; V. J. Harden, Los Angeles; H. R. Tate, Denver; A. L. Smith, Butte; R. C. Lacir, Ogden.

ROGERSON—W. C. Landreth, Portland; W. S. McQuilkin, Mr. and Mrs. W. H. Rankin, Salt Lake City; C. H. Olson, Moosehead; S. Johnson, San Francisco; W. M. Ostrum, Buhl; Bud Finlayson, Dick Wells, Pocatello; C. H. Messenger, J. C. Duval; Salt Lake; A. J. Wilson, Pocatello; J. H. Deering, Spokane; F. W. Trafford, Boise; H. W. Stephens, St. Louis; Wm. P. West, Chicago; A. W. Tingwall, Glenns Ferry; Fred C. Suren, Portland; B. G. Moseley, Seattle; D. Williams, Salt Lake; R. L. Folsom, Salt Lake; R. E. Morehouse, Hollister, Ida.

WOMAN RECEIVES SENTENCE

Guilty of second offense, pronounced by Judge W. A. Babcock in district court here Tuesday, Mrs. Mollie Gonzalez, found guilty at trial on charges of illegal possession of liquor on appeal from judgment on conviction in the probate court, will serve three months in the county jail and pay $300 fine.

FOR SALE

Great Northern Bean Seed

from

DRY LAND MONTANA SEED of Last Year.

This is acclimated seed and from crops that yielded from 10 to 60 bu. per acre.

SOUTHERN IDAHO BEAN GROWERS' ASS'N.

Ann, eat your breakfast

Here's cream taken from a bottle, and breakfast food got out of a box. I haven't tasted them yet, but I'm not afraid to ask you to eat. And in the bathroom is new tooth-paste to use on your teeth. Here's medicine to take before you start off to school. . . . Don't forget to wash your hands—that's a fresh bar of soap—and maybe dust your face with powder. No, it won't hurt the skin. This list of things I've seen advertised—stop and give it to your father. He'll bring them home tonight. Some of them old, some of them new . . . but what a civilized thing! To buy on faith and use on faith and never be betrayed!

Read the advertisements. Their honesty is as clear as a mirror. You can believe in them as surely as you believe in yourself. You can follow their directions with utmost faith. You can use their products with confidence you'll want to use them again. Theirs are facts proved and accepted. Use their news.

When guided by advertisements you can buy with faith.

SPORTS

PAUL QUINTET TAKES CONTEST FROM BRUINS

East End Five Victorious in One of the Fastest Games Played on Local Court Tuesday Season.

Twin Falls Bruins lost one of the fastest basket ball games seen on the local court Tuesday night to Paul, 31 to 16. The game started slowly, Paul taking an early lead that the Bruins could not tie and gained momentum as the time sped by. Paul seemed to have the edge on Twin for hitting the basket and especially Smith and Edwards the two Paul forwards. These two lads looped them through from long distances or close under the basket. The teamwork of the east-end aggregation was beautiful to watch.

Johnson, Bruin center, did nice work under the basket and was a large factor in keeping the score as low as it was. Kelly bore the burden of scoring for Twin, gathering two field goals and converting two free throws. The Bruins could not hit the basket successfully and missed a good many shots that should have counted. The teamwork of the Bruins was not up to standard and they did not play the game they are capable of. Evidently they have not recovered from the setto per of last week.

The Paul team is one of the fastest that has gone against the Bruins on the home court and elicited a brand of basket ball that will make some of the teams step in the tournament. Edwards with seven baskets, leads his team for honors and Smith is a close second with four baskets and four free throws to his credit. Robinson gathered two baskets and Clark converted one foul.

The gym was packed with a capacity crowd and during the latter part of the game kept up a deafening noise that almost drowned the referee's whistle. It was a fast and exciting game from the start with both teams going at top speed most of the way.

The Twin Falls girls' second team defeated a like team from Filer as a curtain raiser, 14 to 7. Filer was able to gather but two baskets and three converted fouls while the Bruins, or a state it accurately, Jenkins, made seven baskets and converted one foul that was not allowed. The game was hard fought from the start and the Bruin girls never had a safe lead. The Filer forwards had bad luck with a good many shots while the Bruins converted almost every try.

Boys' lineup:

Twin Falls.		Paul.
Bertsch	Right Forward	Smith
Martin	Left Forward	Edwards
Johnson	Center	Robinson
Navin	Right Guard	Clark
Kelley	Left Guard	Sanford

Substitutions: Twin Falls—Gwin for Martin, Martin for Bertsch, Radcliffe for Navin. Paul—Manning for Clark, McDonald for Sanford.

Referee—Lundsford.

STATUE IN HONOR OF CREATOR OF DISH IS ASSAILED BY CHEFS

STRASBOURGH, France, Feb. 9. (AP)—A statue in honor of Master Cook Claus, who is credited with the creation of "Pate de foie gras," in 1767 at Strasbourgh was erected by the municipality of Strasbourgh.

Claus' title to this honor, however, is denied by the gareon chefs of Paris.

"Claus had devined by the intuition of genius," says the account of the origin of Foie Gras "that Foie Gras could become in an artist's hands. But it was necessary to give the new dish a soul. Claus found it in the perfumes of the Perigord Truffle. On leaving the services of Marshal Contades, Claus married a pastry cook-widow and the famous pate, after having served exclusively for the secret delights of the marshal's table, came out of the modest laboratory in the pastry cook's kitchen, to become world famous."

The gareon chefs claim that a recipe for the pate existed in garcon cook books in 1740.

Warrants of American Falls Reservoir district Numbers 535 to 558 will be paid on presentation at office of the district. Interest will cease February 10, 1926. W. H. SPENCE, Treasurer, American Falls Reservoir District.

MRS. MOSES STEARNS, Hemstitching, Children's garments, plain sewing. Phone 515J.—Adv.

Foot Hospital, Golden Rule Building. Dr. Foster, Foot Specialist.—Adv.

DOING HIS DUTY

"For two years I suffered agonizing pains in my stomach, belching up sour and bitter fluids and gas. Tongue always coated. Doctors were unable to help me. The first dose of Mayr's Wonderful Remedy made me feel 100 per cent better and I have gained 15 pounds in weight. I recommend this wonderful remedy to all sufferers." It is a simple, harmless preparation that removes the catarrhal mucus from the intestinal tract and allays the inflammation which causes practically all stomach, liver and intestinal ailments, including appendicitis. One dose will convince or money refunded.

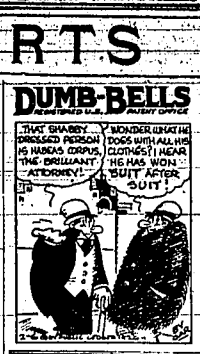

SPORTSMEN PLAN FOR BABY TROUT

Fish and Game Association to Investigate Feasibility of Building Retaining Pools.

Southern Idaho Fish and Game association, in accordance with decision recorded at an annual meeting held Tuesday evening in the Elks' club rooms here, will investigate feasibility of building in this region retaining ponds—in which baby trout may be held for a time after being received from hatcheries to attain development fitting them to cope more effectively with conditions when liberated in streams of this region.

Association members at this meeting also voted an appropriation of $[illegible] to match a similar appropriation by the state fish and game department for building of a cabin at Cedar creek spawning station. Representatives of the state department stationed there during the spawning season. Persons placed in charge of the Cedar creek spawning station in the past have been required to live in tents and endure considerable inconveniences during inclement weather of early spring.

Alvin Harbour, who has served during the past year as vice president, was elected president of the association for the coming year to succeed Rev. A. G. Pearson, retiring president. Other officers were elected as follows: Vice president, Elmer Holingsworth; secretary, L. A. Chapin; treasurer, H. H. Grant; director for three-year term, W. O. Thompson; director-representative of Filer district, J. G. Grout.

Newly-elected officers were authorized to make plans for an annual banquet meeting to be held some time within the next three or four weeks.

SLAYER LOSES LAST CHANCE TO ESCAPE NOOSE FOR MURDER

SAN FRANCISCO, Feb. 9. (AP)—Harry Garbutt lost his last chance today to escape death as the penalty for murdering Mrs. Dorothy Lee Hunn, wealthy Pasadena woman who befriended him. He must die on the gallows next Saturday at San Quentin prison.

Mrs. Hunn, formerly of Chicago, had given Garbutt employment and was trying to salvage him from a criminal career.

In an attempted robbery at Mrs. Hunn's home she was killed and the evidence pointed toward Garbutt.

HUGE SUGAR BEET CROP

WASHINGTON, Feb. 9. (AP)—More than 569,000 tons of sugar beets valued at more than $4,375,000 were raised last year on 14 federal irrigation projects, it was announced today by the bureau of reclamation. The largest area in beet culture and the largest yield were reported from the North Platte projects in Nebraska and Iowa. The beets raised on all projects will produce nearly 90,000 tons of sugar, the report stated.

ADAMS BACK TO IDAHO

WASHINGTON, Feb. 9. (AP)—Lloyd Adams, private secretary to Senator Gooding, has been called to Idaho in connection with his work as receiver of four banks at Rexburg, Idaho Falls, St. Anthony and Lewisville. Mr. Adams was engaged in closing up the affairs of these banks at the time he accepted appointments with Senator Gooding.

TWO GAMES ON BRUIN SCHEDULE FOR WEEK END

Buhl Contest Crucial for Twin Falls. Invasion of Pocatello Quintet Watched With Growing Interest.

ahead of her the first one Friday night at Buhl and on the following night they meet Pocatello, will have two days of preparation. Gwin has recovered sufficiently from the flu to be used for any length of time, otherwise the balance of the team is in good condition. Twin Falls must defeat the Buhl quintet if they are to play in the tournament and Plaine expects to have his aggregation in shape to turn the trick Friday night. Two straight defeats may help to bring the Bruin five out of their slump and on a large floor no doubt they will be able to hit their stride.

The Pocatello-Filer game is also attracting attention for the Wildcats get first crack at the invaders. If the Gate City lads live up to their reputations that game will be a fast one and it will be a case of one of the two teams meeting their first defeat for neither quintet has been beaten so far this season.

The sub-district north of the river, including Gooding, Jerome, Shoshone and Wendell will hold a sub-district tournament this week end. It is the only sub-district to hold a tournament, the others are all playing on a per centage basis. One of this tournament will come the two teams that will play in the district tournament. The contest seems to between Jerome and Gooding, these two teams having split two games during the season. Probably both of these teams will come to the district meet.

GREATLY INCREASED SUGAR BEET YIELDS SHOWN IN REPORTS

WASHINGTON, Feb. 9. (AP)—Greatly increased yield to the acre on sugar beets on the Minidoka project in Idaho is shown in data received by the commissioner of reclamation.

Although the sugar beet acreage on the project in 1925 was only 7649 acres, as compared with 14,550 acres in 1924, the beet yield last season was 67,972 tons as compared with 47,018 tons the year previous. The per acre yield increased from 3.6 tons in 1924 to 9.6 tons last year. In consequence of the good season, the Minidoka farmers received $475,804 for their 1925 beets, or $67.50 per acre, where in 1924 they received only $273,008, or $23.63 per share.

IDAHO HARDWARE MEN IN CONVENTION FOR TWO DAYS AT CAPITAL

BOISE, Idaho, Feb. 9. (AP)—The Idaho Association of Hardware and Implement Dealers which opened a two-day state convention today at the Owyhee hotel, will conclude sessions tomorrow evening with a banquet.

Following an address on "working for the home folks" by Norman B. Adkison, manager secretary of the Idaho Lumber and Industries association, the association will elect officers tomorrow morning.

Today's session will be opened by the Reverend Paul Roberts, dean of St. Michael's cathedral, who spoke the invocation.

Delegates to the convention were welcomed to Boise by O. O. Haga, chamber of commerce president, and C. M. Merrick, state president of the association, responded and delivered his annual address.

MORE THAN MILLION MILES OF TELEPHONE WIRES IN 7 STATES

DENVER, Colo., Feb. 9. (AP)—Telephone wires in the Rocky mountain region have passed the 1,000,000 mile mark, Frederick H. Field, president of the Mountain States Telephone and Telegraph company today declared in his annual report to the stockholders. The company operates in seven states, comprising Colorado, Idaho, Arizona, Utah, Wyoming, Montana, and New Mexico and the city of El Paso, Texas.

LAVERING THEATER

Monday, Tuesday and Wednesday

Taylor Players

—PRESENT—

"THE BOBBED-HAIRED BANDIT"

Get your reserve seats at the Majestic Pharmacy. Reserve seats 50c, General Admission, 35c, Children 25c. Matinee every Saturday at 2:30. Evening Matinee 10c-20c. Adults only. Doors open at 7:00 p. m. Show starts at 8:00 p. m.

Next change:

"PUTTING IT OVER"

SPANISH FLYERS LEAVING SPAIN

FIRST PICTURE of the Spanish aviators, just before they left Spain enroute for Buenos Aires, Argentina. Commander Franco is standing in the cockpit of his plane.

WILLS OBJECTS TO FRENCH PLAN

Commercialism in Riviera Tournament Disgusts American Tennis Champion.

CANNES, France, Feb. 9. (AP)—The commercialism which has been entering into Riviera tennis, as exemplified by the sale of the exclusive moving picture rights to a private firm and heavy betting on her match with Mlle. Lenglen, nearly caused Miss Helen Wills, the American champion, to scratch today from the singles play in the Castle club tournament and for a few hours jeopardized the meeting between the French and American champions.

So disgusted was the California girl with the manner in which the organization has handled the tournament, that according to the belief expressed by her friends, only the thought that her default would be interpreted throughout the world as wear to meet Mlle. Lenglen in a single combat, prevented her from announcing her retirement.

Torrential rains, necessitating postponement of today's events in the tournament, had conspired to delay the Lenglen-Wills match another day. Sunday, February 14, now appears the most probable date for their meeting.

HAILEY AND BELLEVUE CLASH

HAILEY, Feb. 9.—Hailey and Bellevue basket ball teams met last week in the Bellevue gymnasium for their final battle. The Bellevue boys demonstrated their ability and won by a score of 41 to 16. Hailey girls added another victory to their unblemished record and piled up a score of 50 to their opponents' 8. Memmer of Gooding acted as referee. With one more league game to play it looks as if the pennant will go to the Hailey girls and the Carey boys, neither having been defeated in a league game this season.

HORNSBY A DIRECTOR

ST. LOUIS, Feb. 9. (AP)—Rogers Hornsby, playing manager of the St. Louis Cardinals and voted the most valuable National League player in 1925, was elected a director of the club at the annual meeting today.

The ORPHEUM

Idaho's Finest Theater

TODAY—MATINEE AND EVENING

Vaudeville Road Show

5 BIG ACTS	Sparkling Novelties Beautiful Girls Comedy and Dancing	5 BIG ACTS

EASLEY and ELKINS—Klassy Kolored Komedians.

THE CHESTER TRIO—The DeLuxe Athletes.

LEON LANG—The Comedy Juggler.

WALLACE and JAYNE—Musical Oddity, Banjo Experts.

DAWSON and JACKSON—In Popular Harmony.

FEATURE PICTURE — 7-REEL SPECIAL

Leon Errol with Dorothy Gish in

Captain Kid and Ol' Morgan joined the Boy Scouts when Errol went to sea. He was so tough, his pet goldfish jumped overboard and tried to pick a fight with a shark

A Real National Picture

NITA NALDI, TULLY MARSHALL, GEO. MARION

Comedy — Pathe Review — Usual Vaudeville Show Prices Matinee 10c and 40c—Evening, Balcony 20c and 40c, Lower Floor 25c and 50c.

VANDALS LOSE WHITMAN GAME

Potential Basketball Champions of Newly Formed Northwest Conference Winners.

WALLA WALLA, Wash., Feb. 9 (AP)—Whitman, potential basket ball champions in the newly formed northwest conference, rode over the Idaho Vandals here tonight, 34 to 21.

In the opening period the teams played fairly even and the half ended 12-11. In the second period Whitman rallied and built up a safe lead which the Vandals never approached.

The lineups and summary:

Whitman (34).		Idaho (21).
Woods		Miles
	Forward	
Fry		Jacoby
	Forward	
Yenney		Remer
	Center	
Buck		Nelson
	Guard	
Neilson		Canine
	Guard	

Whitman Scoring—Field goals—Woods 3, Fry 6, Yenney 4. Free throws—Woods 5, Fry 1, Buck 1, Nelson 1.

Idaho Scoring—Field goals—Miles 1, Jacoby 4, Remer 2, Nelson 1, Canine 1, H. Canine sub for Nelson 1. Free throws—Miles 3, Jacoby 3.

GIRL RETAINS HER TITLE

ST. AUGUSTINE, Fla., Feb. 9. (AP)—Eleanor Garratti, 17-year-old girl of San Rafael, California, tonight retained her title as national champion when she won a close final in the 50-yard free style event of the national summer A. A. U. swimming contests. Her time was 28 seconds flat. In the first heat Miss Garratti sent a new world record when she made the swim in 27 4-5 seconds.

Turkish baths, Golden Rule Building.—Adv.

What is of no great value to yet may be just what someone else wants—News Want Ads reach them all.

TESTER FAILS TO WIN PLACE

Race Horse Sprinter Which Broke Fairgrounds Record Too Heavily Loaded.

NEW YORK, Feb. 9 (AP)—Tester, the G. C. Winfray sprinter who broke the fair grounds record at New Orleans a few days ago, was compelled to bear 126 pounds in the Excelsior handicap there today and finished third to T. S. Jordan and Hunter. T. S. Jordan carried 109 and Hunter 104.

The eventual winner took the lead at the start to finish the six furlongs in 1:12⅖, three-quarters of a length ahead of Hunter. Tester was two lengths behind second place.

Kingman, which ran away into the Mexican hills last week and was captured after a chase of several hours, placed third in the Tijuana feature of one mile and a quarter, a claiming event. Kingman set the pace for most of the way, but Fitch of Tay, followed by Pathos, sprinted away at the three-quarters to win and place.

The Delray handicap featured the Miami program, with Mr. Pepp victorious for E. F. Whitney. Boon Companion was second and Hockhinder third, Mr. Pepp coming around both in the stretch to win the six-furlong sprint in 1:12.

WIDOW OF BLACKFOOT RAILROAD MAN KILLS SELF WITH A RAZOR

BLACKFOOT, Ida., Feb. 9. (AP)—Mrs. G. W. Kelly, widow of the former O. S. L. station agent at this city, ended her life today, in a fit of despondency by slashing her throat with a razor.

Early this morning she sent for Lon Cane, friend of the family, who became worried and asked neighbors to remain with her until his arrival. Following a short conversation after which Mrs. Kelly seemed to become brighter in spirit, Mr. Cane and neighbors departed.

Kiddies Matinee Saturday Morning at 10

Joe-K says:—

Mussolini thinks he's the first syllable in Italy and we think the same about "HANDS UP" and think we are nearer right. Eh what!

Idaho THEATRE

ADMISSIONS

Matinee ..... 10c and 20c

Evening ..... 10c and 30c

Shows at 2, 3:30, 7 & 9 p. m.

NOW SHOWING

RAYMOND GRIFFITH

WITH MARION NIXON

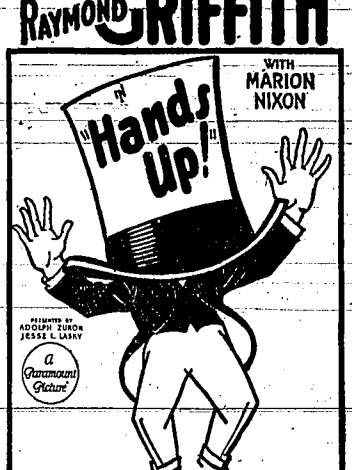

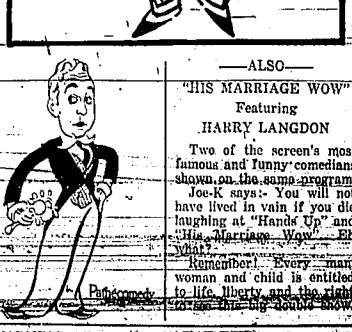

—ALSO—

"HIS MARRIAGE WOW"

Featuring

HARRY LANGDON

Two of the screen's most famous and funny comedians shown on the same program.

Joe-K says:- You will not have lived in vain if you die laughing at "Hands Up" and "His Marriage Wow". Eh what?

Remember! Every man, woman and child is entitled to life, liberty and the right to see this big double show.

WARNING:—We both lose if you miss THIS BIG ALL COMEDY SHOW. IF YOU DON'T COME EARLY JUST TRY TO GET IN.

"Always The Best For The Idaho Guest, All Ways"

TWIN FALLS DAILY NEWS

SUBSCRIPTION RATES

Per year	$6.00
Six months	3.25
Per month	55
Per copy	5

Entered as second class mail matter, April 7, 1919, at the postoffice at Twin Falls, Idaho, under the act of March 3, 1879.

Issued every morning except Monday. Twin Falls News Publishing Co., Inc. (Established 1904.)

MEMBER OF ASSOCIATED PRESS.

The Associated Press is exclusively entitled to the use for republication of all news dispatches credited to it, or not otherwise credited in this paper, and also the local news published herein. All rights of republication of special dispatches herein are also reserved.

(P) means Associated Press.

The News is a member of the Audit Bureau of Circulation, from whom full information as to circulation may be obtained upon application. Detailed information supplied locally upon request.

No responsibility is assumed for the care of unsolicited manuscripts, photographs or other contributed matter. Articles submitted for publication will be used or not at the discretion of the editor, and no manuscripts will be returned unless accompanied by necessary postage.

NATIONAL REPRESENTATIVES.

Prudden, King and Prudden.

New York, Chicago, Boston, San Francisco, Los Angeles, Seattle.

INVISIBLE DRAMA

A new art, in a rich world clamorous for artistic enjoyment, is a big thing. Radio claims to have discovered one, and is now laboring to perfect it. It *is radio drama.*

The reader may say at once that he has tried listening to radio plays, and found nothing in them. But that's just the point. Early experiments showed that ordinary drama and ordinary dramatic methods would not "go" over the radio. A new technic was needed. The General Electric station KGO, in Oakland, has therefore done a lot of experimenting, with fruitful results.

A radio play, Director Rhodehamel finds, must be "a series of sound pictures," appealing to an audience of "eavesdroppers listening in on real life." That is, the play has to be made to seem real through realistic sound.

The "sound pictures" are divided into speech, music and accessory noises, which for the most part must be kept separate for the sake of clearness. Plays and acts cannot be long. The radio audience, it is found, will not listen for more than 35 minutes at a time. So the longest play is made in three acts of 35 minutes each.

Shakespeare, incidentally, is found to be the best radio dramatist among classic playwrights. New authors are being sought mainly among amateurs.

The actors have to be sharply differentiated in voice, character and speech, to make them distinguishable by the ear alone.

The realism of accessory sounds goes beyond anything ever tried in jazz orchestras or Belasco plays. Revolting sounds are used as pictures are in film dramas. Well done, the jarrtickulate noises make almost tell the story. Ingenious methods are used to produce them. Thus:

"KGO has magnified the sound of a buzzing insect to obtain the roar of a wild animal; breaking of tooth picks to picture trees falling in a forest; breathing through a lamp chimney to provide a terrific wind storm, and—talking into a barrel—to get the sound of voices in a cave or tomb; swishing a rag around in a mop pail resulting in a realistic impression of a storm at sea, with waves striking the side of a boat."

Here, evidently, is going to be a fascinating form of entertainment for the radio fans of the future, to while away the long winter evenings.

"TO THE PEOPLE"

Irreconcilables in the Senate, defeated, talk of starting a campaign now to take the country out of the World Court before it is fairly in. They may think better of that, on reflection.

"Carrying the issue to the people" may bring them disappointment. There should be little doubt, among open-minded and clear-headed observers, as to what the public thinks about this matter. Almost every organization of any kind that has expressed itself on the subject, whether political, economic, financial, social, religious, educational or what not, has declared for the Court, with suitable reservations. A recent census of American newspapers showed four-fifths of them for the Court.

An ordinary outsider was very little uncomprising opposition aside from that of the irreconcilable senators themselves, the Hearst newspapers and Arthur Brisbane's syndicated comment.

CHILD MARRIAGES

Child marriages are usually thought of as occurring only in Asia, or in the more backward European countries.

A representative of the Women's Protective Association finds that in Ohio, which has boasted that it has no marriage laws, it is easier for a girl of 14 or 15 to get married than to get a job. For the job, she has to have a working permit, and she has to prove that she is 16 before she obtains it. She can obtain a marriage license without proving her age.

Is our many other states is this true?

Radio Programs

Wednesday, February 10

(Twin Falls Time)

KSL, SALT LAKE

7:30 p. m.—Lecture.
9:30 p. m.—Harmony Night Hawks dance orchestra.

KDYL, SALT LAKE

6:30 p. m.—Newhouse hotel program.

KGO, OAKLAND

5 p. m.—Comfort orchestra.

WOAW, OMAHA

5 p. m.—Market reports.

KHJ, LOS ANGELES

7:30 p. m.—Children's program.
9 p. m.—Lecture on astronomy.
9:30 p. m.—Owensmouth Chamber of Commerce program.

KOA, DENVER

6:30 p. m.—Dinner concert.
8 p. m.—Scheuerman's Colorado orchestra.
10 p. m.—Concert trio.
11 p. m.—Marsh orchestra.

KPO, SAN FRANCISCO

7:40 p. m.—Lind's orchestra.
8 p. m.—Seiger's hotel orchestra.
10 p. m.—Lind's orchestra playing dance program.

WOC, DAVENPORT

8 p. m.—Organ recital.
8:30 p. m.—Augustana College program.

KSD, ST. LOUIS

6 p. m.—Hotel Shelbur orchestra.
7 p. m.—Spann Troubadors direct from New York.

WDAY, KANSAS CITY

10:45 p. m.—Nighthawk frolic.

KGW, PORTLAND

7 p. m.—Dance concert.
10 p. m.—Special musical program.

KIMBERLY

The regular monthly meeting of the Ladies' Pioneer club will be held Thursday afternoon, February 11, in the basement of the Methodist church instead of at the home of Mrs. Florence Wright, as previously stated. The meeting will be on "Americanization," with Mrs. William Van Houten as leader, and Mrs. S. H. Truelto, Mrs. C. D. Fletcher and Miss Elzina Day, reviving instruments.

The married folks' dance given at the Legion hall on Tuesday night was attended by a couple hundred and highly enjoyed the music and social evening. The committee in charge served refreshments of sandwiches, cake and coffee at midnight. It was announced there would be another of these dances on Tuesday evening, February 16, at the Legion hall in Kimberly.

Mrs. W. D. Spence has been indisposed for several days, suffering an attack of flu.

ADDITIONAL MARKETS

POTATOES.

IDAHO FALLS, Feb. 5.—(United States Department of Agriculture Market News Service)—Shipping point information February 6.

Idaho Falls: Haulings very light; very light wire inquiry; practically no demand or trading; market slightly weaker; carloads fob crash track; Russets, California pack, very few mostly around $3; wagonloads cash to growers, mostly nothing, growers offering $2.00 @2.25.

Minneapolis St. Paul: Demand good for seed, slow for table stock; market firm; carloads delivered sales; Round White, too few sales to establish market; seed stock Irish Cobblers partly graded $43.75@3.80; Bliss Triumphs, $3.75@4.

Wenatchee: Haulings moderate; light wire inquiry; demand and trading slow; market about steady; carloads delivered sales; Round White, $3.70@3.75.

San Luis Valley: Demand moderate, market slightly stronger; carloads cash track to growers; Mesa Vista Ohios; Brown Beauties, $3@3.10; Red McClintoc, $3.10@@3.20.

Northern Colo.: Demand limited; market steady; wagonloads cash to growers; Russets, mostly around $2.75.

Western Slope, Colo.: Demand light, market steady; wagonloads cash to growers; Russets, common sells, few sales $3.

Western Neb.: Haulings light; demand good; market firm; carloads fob cash track to growers; Bliss Triumphs $3.40@3.50.

Chicago: 11 Colorado, 20 Idaho, 3 Idaho, 1 Michigan, 10 Minnesota, 2 Nebraska, 2 Canada; 4 North Dakota, 2 Texas 2 Washington, 78 Wisconsin, 1 Cuba arrived; 255 cars on track including broken; supplies liberal; demand and trading rather slow; market barely steady, with probable easier feeling off grades; track sales; carlots outweight; Wisconsin Round White, $3.25@3.35; Minnesota Round Whites, $3.75@3.90; Idaho Russets $3.60@4.15.

Kansas City: 7 Colorado, 15 Idaho, 10 Minnesota, 10 Nebraska, 8 North Dakota, 1 Utah arrived; 59 cars on track unbroken; supplies moderate; demand and trading moderate; market unsettled; closing prices Saturday, carlot basis, mostly unquoted; Russets, very loose; North Dakota Early Ohios, $4.15@4.20; Irish Cobblers, mostly $4.10; Idaho Russets, $3.35@3.95; No. 2s 1 car $3.75.

Fort Worth: 1 California, 1 Washington, 4 Colorado, 5 Idaho arrived; 23 cars on track unbroken; opening prices Monday, supplies liberal, demand and trading moderate; market steady; teasers carlot sales on Colorado, Idaho and Washington Russets, partly graded $3.75@4; Colorado Brown Beauties and Idaho Burbs, $4.10@4.25.

St. Louis: 2 Colorado, 11 Idaho, 2 Minnesota, 2 Washington arrived; 42 cars on track including broken; supplies moderate; demand slow account of weather; prices nearly firm; Colorado and Idaho Russets $1.10@1.25; Colorado Red McClures, few sales $1.10.

Texas Bliss Triumphs, fight run, few sales $4@5.

San Antonio: 3 Idaho arrived; 2 Oregon arrived; 37 cars on track unbroken; 14 cars on track-broken; Early Saturday, demand limited; market firm, track sales carlot outweight, Idaho Russets 1 car, $3.75; Stockton Burbanks, ordinary $3.50.

San Francisco: Supplies liberal; demand and trading moderate; market steady; California Long White, $2.35@3.50; Washington Russets, $3.25@3.40; combinations, $2.75@3; Commercial $2.25@2.50.

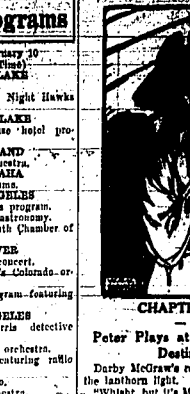

PORTO BELLO GOLD

By ARTHUR D. HOWDEN SMITH

COPYRIGHT by ARTHUR D. HOWDEN SMITH

CHAPTER IX

Peter Plays at Bowls with Destiny

Darby McGraw's red head shone in the lanthorn light.

"Whilst, but it's Master Bob again! Now ain't this the mighty fortune to have ye with us! Ha' ye left the old devil yon for good?"

He nodded his torch of hair at the vague hull of the James. Flint exploded with raucous laughter.

"The old devil yon," he repeated. "—me, but it takes Darby to put the right word to a man. 'Tis what he is, blast him for the—

he sets himself up to be!"

Darby proffered him a huge silver beaker of rum.

"I fetched this from the cabin after ye, captain," said the Irish boy in his wheedling brogue. "Truth, say I to meself, if the captain must talk with Murray he'll ha' a bad taste in the mouth o' him to be washed out, and I'd best ha' a sup o' sugar-juice handy for his noodle."

Flint seized the rum, threw back his head and drained the fiery stuff as if it had been wine.

"You said right, my lad," he answered sourly. "And I'm thinking I'll maybe need all the luck that red head o' yours can bring me. Where's Billy Bones?"

"Dhrunk under the cabin table," returned Darby promptly.

"Gut him for the souse he is! And Long John?"

"Sure, captain dear, 'twas yourself sent him ashore to keep the lads up to the fort from carvin' theirselves."

"So I did. Well, I'll see to the prisoners myself then."

"Bejaneers!" protested Darby, wide-eyed. "Och, captain, ye won't be hard on Master Bob! He's as kindly a young gentleman as ever I see—and Peter there is a grand fightin' feller. Ye should hear to tales they tell o' his murtherin' and slayin' with the red Injuns."

"I'll be as hard as they make me be," returned Flint. "But for tonight I must have them safe."

"Sure, I'll go, whom, spoke for the first time.

"Ja, ja." We go. I have a wish to sleep."

"Sleep is it?" jeered Flint. "That ye shall, my hearty! Come along o' me."

He led us aft, the others following, Darby in the rear almost in tears. At the end of a dark passage Flint unhooked a lanthorn from a wall and one of his men heaved up a trapdoor. Below was a pool of shadow that scuttled and swayed as if to escape the feeble light. There was an odor, also, none too pleasant.

I drew back.

"Certes, you could lodge us securely otherwhere than this," I protested.

"No, no," answered Flint. "There's not a door aboard hath a lock would hold Darby, let alone you two. I'm sorry for ye lad, if it's no fault o' yours that you're here; but for tonight at least you must lie in the lazaret. Here, ye shall ha' the lanthorn to keep the rats off, and in the morning we'll manage different."

Peter pushed past me, and took the lanthorn from his hand.

"We go, Ja," he squeaked. "Come Bob."

I followed him without another word, already wondering at his extraordinary docility. A hasp clacked home in a bolt, and footsteps thudded away. I sat on the bottommost step of the ladder and peered hopelessly around me as Peter, swinging the lanthorn as high as the low deckroom allowed, prowled around the limited area of our prison.

A black rat as large as a cat rushed across my feet. Squeaks and rustlings sounded in the corners.

Peter returned to the ladder-foot, deposited the lanthorn on the floor and plumped himself beside it.

"What you think, Bob?" he said blithely. "Do we stay or get oudt?"

I frowned at him.

"'Tis no joke," I snapped. "I had reasons for—"

"Ja," he agreed. "Der little gal."

"How did you know?" I exclaimed.

"I know," he replied with his simpering imitation of a laugh. "You think der little gal is a good gal. You think it is not good dot she be taken aboard der James. You want to be there andt be sure dot she is safe."

"'Tis true as gospel, Peter," I groaned. "I hoped to the last this ridiculous plot of Murray's would fall through in some manner, but the man has a damnable determination."

"Ja," agreed Peter. "I think he takes der treasure ship, Bob. Dot's easy."

"Easy? I see not how?"

"Ja, it is easy to take her. But after comes his troubles. Much treasure is bad for pirates. We hafe troubles after. Suppose we get oudt tonight. Suppose we get oudt and back to der James. Ja?"

I looked around me skeptically at the heavy planking and stout timbers of the sides and forward bulkhead.

"It can't be done. Twould take a week to break out of this—and the James will be sailing in five or six hours."

"—Seen," said Peter. "We get oudt—any time, we get oudt."

"How?" I demanded.

He picked up the lanthorn and held me forward to the bulkhead. The light showed that one of the outer planks was slightly sprung, leaving an inch-or-so-wide crack between its edge and the uppermost of its fellows.

"Ary, you planning to pry that off with your finger nails?" I taunted him.

"Neen," he answered, and conducted me to a corner whence the rats scudded as we approached.

He stirred his foot amongst some rubbish and turned up several long, wrought-iron spikes, such as are used to bolt together the heavier ship-timbers.

"Dot's plenty," he said.

I could hardly control the gush of relief that welled up in me.

"I believe it is," I whispered. "But oh, Peter, there is such little time!"

"Enough," he grunted. "Come! We begin."

We listened at the bulkhead for signs of life on the opposite side, but not a sound came through to us, although the clamor on the upper deck and in the poop cabin seeped into our dungeon from overhead. Twas stifflingly hot, and Peter's first care was to strip off his buckskin shirt and leggings.

"We got to swim," he said, eyeing them regretfully. "You don't need clothes tonight, Bob."

So I followed his example, and we fell to work with our spikes upon the sprung plank, the sweat pouring in rills of moisture from our half-naked bodies, our crude tools slipping in our greasy fingers as we pried and pushed and fought for every inch of space betwixt the plank and the upright it was nailed to. Peter did all the work.

As the last nail yielded to Peter's shoulder the thin clanger of the bell of the Royal James stole down to us out of the night. Four times it rang—two o'clock!

"Get oudt, Bob," whispered Peter.

I wriggled through the gap in the bulkhead, and he passed the lanthorn after me. Its flame was burning low, but I had sufficient light to determine that I stood in a stores-hold crammed with casks of rum—salt meat and ship's biscuit. A door in its for'ard bulkhead led to another hold of the orlop deck, where were a hatch and ladder leading up to the gundeck. I crept as far as the foot of the ladder and listened to the snores of the scores of men who slept in hammocks slung between the great guns of the battery. That way lay our only path of escape.

I returned to Peter in a mood that was none too cheerful; but he was already at work with his spike, hissing like a kettle on the boil as he prodded away with its blunted point. I was able to be of more assistance to him this time, since from the farther side 'twas possible to exert a greater leverage, once the plank was sprung loose. Yet the James sounded seven bells before we were successful. Peter grunted his satisfaction.

"We got time," he said. "Whoof! So much I swent I slide me t'rough dot opening."

He was stripped to the buff, and his pink, hairless body was all a-glisten with sweat

WHEAT AND CORN RALLY IN PRICE

Wheat Goes Up When Flour Demand Increases and New Reports Appear Unfavorable.

CHICAGO, Feb. 9. (AP)—Brisk rallies in the wheat market today went in hand in hand manner with active future buyers of wheat and with widespread indications of improved demand for flour. The wheat market closed firm, 1c to 1 3-4c net higher; May 1.70 7-8 to 1.71 1-8 and July 1.52 to 1.52 1-8.

Corn finished 1c to 1 1-2c up, oats at 1 1-8 to 1 3-8c advance and provisions varying from 20c decline to a rise of 7c.

In contrast with the strength which especially during the last part of the day developed in the wheat market was weakness that prevailed at the start. Fresh declines at Liverpool were the chief disturbing influence, but aggressive purchasing here for hedging that yesterday were conspicuous sellers give a lift soon to values.

Unfavorable crop advices from west-central Kansas added to the upward trend of the wheat market and so did spreading operations between Chicago and Winnipeg.

Most of the new speculative buying of wheat was apparently based on talk that was current that bearish factors had been discounted and that broader European demand was overdue, only four cargoes of the total amount of wheat which could arrive at Atlantic ports during the next two weeks being still unsold. Another stimulating influence was a somewhat firmer cash wheat trading basis at Minneapolis, Omaha and Kansas City. On the other hand, the cash trading basis for red winter wheat in Chicago was 1@2c lower, although the market for hard winter was firm.

Persistent buying of corn in small lots attracted attention. It was pointed out that the present visible supply of corn is only about a quarter-million bushels larger than a year ago, whereas the corn market is about 50 cents under last year's level. Oats demand enlarged but at the start all deliveries established a new low price record for the season.

In line with the hog market, provisions averaged about steady.

CHICAGO, Feb. 8. (AP)—

Wheat—	Open.	High.	Low.	Close.
May new	161⅞	173	168	170⅞
May old	169½	169⅞	166¼	169⅞
July	150	152½	150	152
Sept.	142½	144¾	142¾	144¾
Corn—				
May	80½	81⅞	80½	81⅞
July	83¼	84⅝	83¼	84⅝
Sept.	84⅞	86¼	84⅞	86¼
Oats—				
May	40	42	40	41⅞
July	41	42⅞	41	42⅞
Sept.	41½	43	41½	43

PORTLAND GRAIN.

PORTLAND, Feb. 9. (AP)—Wheat—Hard white, 138 hard, February and March, $1.07; soft white, western white, February and March, $1.59; hard winter, northern spring, February and March, $1.54; western red, February and March, $1.53.

Oats—No. 2 c. w., shipment, February, $32.50; March, $33.

POTATOES AND PRODUCE.

CHICAGO, Feb. 9. (AP)—Poultry—Alive, steady; receipts 1 car. Prices unchanged.

Butter—Lower; receipts 17,718 tubs; creamery extras 41 1-2c; standards 41 1-2c; extra firsts 40 1-2@41c; firsts 39 1-2@40c; seconds 37@38 1-2c.

Eggs—Lower; receipts 19,740 cases; ordinary firsts 24c.

Potatoes—Trading rather dragging; market dull; receipts 84 cars; total U. S. shipments 475; 5 Canadian; Wisconsin sacked Round Whites, $3.80@4; Minnesota sacked Round Whites, $3.75@3.90; Idaho sacked Russets, $3.75@4.20; according to quality.

DRIED FRUITS.

NEW YORK, Feb. 9. (AP)—Evaporated apples, dull; prunes steady; apricots and peaches, firm; raisins quiet.

PORTLAND LIVESTOCK.

PORTLAND, Feb. 9. (AP)—Cattle and sheep: Negligibly steady; no trading; Monday's cattle run cleared up at prices called steady to 25c higher than week ago.

Hogs—Steady; two loads fairly good local freight butchers carrying fair proportions of underweights, $14, without sorting, few feeder pigs, $15.25.

Receipts: Hogs 140.

OGDEN LIVESTOCK.

OGDEN, Feb. 9. (AP)—Hogs—Receipts 438, including 66 for market and 372 to San Francisco packers; market around steady; few fat pigs at $12.60; late Monday a short load of light butchers sold at $13.40.

Cattle—Receipts 1112, including 100 for market; and 30 to San Jose packers; killing classes fully steady with yesterday's advance of around 25c; load of medium to good 1238 pound beef steers at $8.50; few head of lighter weight common to medium steers at $7@8; few loads and odd lots of good cows at $6@6.50; one load of cows at $6.65 off cars, load of good heifers at $8.00; canners, cutters and common cows at $2@4.25; medium grade cows up to $5.50; good bulls at $4.50@5; late Monday several loads of good heifers held at $8.75@9.25; good cows landed at $6.25@6.65.

Sheep—Receipts 6986, including 6,080 for Chicago market and 11 for local market; no early sales.

LONDON WOOL.

LONDON, Feb. 9. (AP)—The wool sale opened with 4,000 bales offered, mostly consisting of 2,743 bales. The small supply was readily sold. Merinos brought full current rates, but cross bredds were irregular, the final tone was steady.

Compared with the December sales, greasy merinos were unchanged to 5 per cent lower; scoured merinos fell to 10 to 15 per cent and the fine cross breds ruled about unchanged. Medium and coarse cross breds fell five per cent.

During the series the home trade bought 7,700 bales, the continent 62,000 bales.

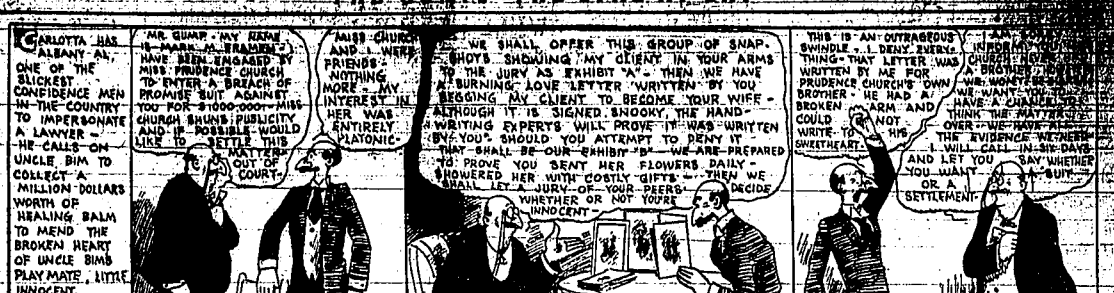

MARKETS AT A GLANCE

New York:

Stocks—Strong; American Can soars 15 points.

Bonds—Firm; oil, sugar and copper issues rise.

Foreign exchanges — Irregular; sterling and francs slightly low.

Cotton—Quiet and irregular.

Sugar—Steady; better spot demand.

Coffee—Higher; improved Brazilian report.

Chicago:

Wheat—Firm: better flour demand.

Corn—Steady: improved cash markets.

Cattle—Choice grades firm; others weak.

Hogs—Steady to strong.

LOS ANGELES LIVESTOCK.

LOS ANGELES, Feb. 9. (AP)—Cattle—Practically no steers offered; shock active, steady to strong; bulk cows, $5 to $6.75; bulk canners and cutters, $3 to $4; bologna bulls, $4.50 to $4.75; beef bulls up to $6; calves, 100 to steady; few milk veals, $11 to $12; calves, including common and over weights, $8.50 to $9.

Hogs—Holdovers 300; generally 40 to 50c lower than yesterday; slow; clean up late yesterday's mostly $14.50 to $14.65; with mixed offerings down to $14; today's $14.40 for two loads 170 to 180 pound weights; load 220 pound butchers $14; with extreme heavies at $13.50 to $13.25, only three loads sold early; packing sows $11 to $11.50.

Sheep—None; good and choice lambs quoted $13.50 to $14.50, with common to choice ewes $5.50 to $8.

SAN FRANCISCO LIVESTOCK.

SAN FRANCISCO, Feb. 9. (AP)—Hogs steady; light lights active; good to choice 180 to 200 pound eastern butchers, $14.50 to $14.75; most 140 to 170 pound Idahos bid $14.50 to $14.75.

Cattle—Steers barely steady, very slow, undertone 25c lower; most concerns using feed lot supplies, bidding 50@75c off on good 1050 to 1100 pound steers; few and bulters steady; few cars good Nevada cows $7; canners and cutters mostly $3 to $3.50; bulls, steady, good butchers, $5@5.50; calves, steady; choice $10 to $10.50; mostly 220 to 250 pound southwesters, $9.50 to $9.75.

Sheep—Lambs barely steady; undertone weak to 50c lower on heavy lambs; six decks 81 pound Utahs, $14.50; ewes, steady; good 115 to 120 pounds, $8 to $8.25; spring lambs, ...

OMAHA LIVESTOCK.

OMAHA, Feb. 9. (AP)—Hogs—Receipts 12,500; light hogs mostly steady; other classes steady to weak; desirable 150 to 190 pound selections, $12.60@12.90; top on up; heavyweight grade 200 to 225 pound butchers, $12.25@12.60; bulk 225 to 280 pound butchers, $12@12.25; strong weight butchers downward to $11.75; packing sows, $10.50@11; bulk of all sales, $11.85@12.75; average cost Monday, $12.17; weight 240.

Cattle—Receipts 9,500; fed steers and yearlings slow, weak to 25c lower; mostly 10 to 15c lower; bulk $8.25@9.40; several loads, $9.50@10; some held higher; she-stock mostly 10 at 15c lower; bulls and veal steady; stocker and feeders, steady; bulk butcher cows, $4.75@6; few head up to $7; heifers, $4@8; canners and cutters, $3.75@4.40; bologna bulls, $4.85@5.15; heavy beef bulls, $5.35@5.60 practical veal top, $10.50; stockers and feeders, $7.50@8.50.

Sheep—Receipts 12,500; lambs steady to 25c lower; closing sellers; bulk fed wooled lambs, $13.25@13.60; top, $13.85; sheep, strong to 25c higher; desirable weight fat ewes, $8@8.25; top, $9.10 for choice 100 pound ewes; feeders steady; early sales, $13.50@13.85.

CHICAGO LIVESTOCK.

CHICAGO, Feb. 9. (AP)—Cattle—Receipts, 12,000; quality considered; fed steers about steady; lower grades very undependable; dull on catch on early run market; specialties of all weights scarce, fairly active; choice yearlings, $11.75; well finished heavies, $10.75@11.25; bulk, $8.65@10.25; lower grade cows, canners and cutters, weak to 25c off; others steady; fairly active; trade in light heifers; bulls, strong; calves 25 to 50c higher; bulk to packers, $12.

Hogs—Receipts 29,000; market uneven; medium and heavyweight butchers, steady to strong at yesterday's average; closed slow about steady; lightweight opened steady to weak; closed 15 to 25c lower; bulk 220 to 360 pound butchers, $12@12.25; desirable 200 to 225 pound weights, $12.60@13.15; majority better 180 pounds down, $13.25@13.50; extreme early top, $13.75; bulk packing sows, $10.75@11; better 130 pound pigs (bulk) $13.50@13.75; shippers took 11,000; estimated holdover 8,000.

Sheep—Receipts — 19,000; fat lambs mostly 10 to 15c lower; best handyweights to small killers, $14.65; packers up to $14.50; bulk, $14@14.35; extreme heavy lambs down to $13 and below; yearling wethers and feeding lambs weak to 25c lower; fat sheep steady; best yearling wethers, $13.25; medium to good fat ewes, $8.75.

AMERICAN CAN LEADS STOCKS; FOOD LOWER

NEW YORK, Feb. 9. (AP)—

	20 Industrials	20 Rails
Tuesday	144.60	114.61
Monday	143.38	114.45
Week ago	142.20	114.02
Year ago	120.63	103.48
High 1926	144.60	117.80
Low 1926	139.42	112.08

Total stock sales, 2,024,000.

Heavy buying of American Can, which scored 15 points to a new high record for all time at 304, rallied today's stock market after an early period of irregularity which was featured by the renewal of selling pressure against the so-called "food merger" stocks. Trading was again on a large scale, the day's sales running above 2,000,000 shares.

The recovery took place in the face of the highest call money renewal rate since January 4. The stiffer call money rate was generally attributed to the apparent hesitancy of some country bankers in sending their surplus funds here for investment in the collateral loan market, because of the publicity of bankering loans, during which time more than $3,000,000,000 had been employed here for that purpose at the end of January.

Strength of American Can reflected publication of the annual report, showing net income of $16,300,036, after charges and federal taxes, equivalent after preferred dividends to $32.71 a share earned on the old common stock. This compares with $11,341,031, or $20.50 a share in 1924.

California packing opened 155 and then broke 149 in further reflection of the announcement that the Postum Cereal company had withdrawn its bid of $185 a share for a majority interest in that company. Postum closed 2 points lower at 136 3-4 after selling as low as 108 1-2. Ward Baking B, broke over 8 points to 60 7-8 and then rallied to 65. The A stock showed a net loss of 5 points at 180. New York Canners dropped 4 points to 74 1-4.

Formation of a new copper export association stimulated activity in the copper shares. American Smelting led the advance, climbing over 4 points to 132 1-2, and Anaconda, Calumet and Arizona and Utah advanced a point or two.

Oils were under heavy accumulation with California Petroleum, Sinclair and Standard Oil of California in the forefront of the advance. Sulphur, sugar and leather stocks also gave good exhibitions of group strength.

Trading in the automotive issues were featured by a jump of over 5 points to a new high record at 59 7-8 by Yellow Cab. United Cigar and Jordan each advanced a point.

Strength of several specialties seemed to bear a close relation to values as disclosed by earnings statements for 1925. Wheelock, which gained 4 points to 148, Loew, which advances 2 5-8 points to 11, the highest price in years, followed publication of reports that 1925 sales exceeded $60,000,000 a new high record. Other outstanding industrial strong spots included allied Chemical, American Snuff, Electric Power, International Harvester, Eureka Vacuum, Fairbanks Morse, Jewel Tea, Market Street Railway prior pref., Montana Power, National Lead, Remington Typewriter, Sloss-Sheffield, Underwood Typewriter, United Cigar Stores, U. S. Cast Iron Pipe, U. S. Industrial Alcohol and United Fruit, all up 2 to nearly 6 points.

Heavy buying of "Katy" common, which crossed 47 to a new high record and the strength of the anthracite carriers, were the only features on the rail list.

Commodity markets displayed a firmer tone. Wheat rallied more than a cent a bushel on short covering. Cotton closed four points net lower to six points higher. Raw sugar advanced 1.32 of a cent to a point and coffee futures moved up 5 to 21 points.

Call money held steady at 5 1-2 per cent, although outside loans were reported as low as 5 during the afternoon.

ST. JOSEPH LIVESTOCK.

ST. JOSEPH, Mo., Feb. 9. (AP)—Hogs—Receipts 5,500; steady to 15c lower; top, $13; bulk, $12@12.75.

Cattle—Receipts 2,500; steady to strong; bulk of steers, $8.35@9.50; top, $10.40; cow and heifer mixed, $5.60@10; calves, $5.50@12; stockers and feeders, $6@8.75.

BOSTON WOOL.

BOSTON, Feb. 9. (AP)—Eastern growers generally are rather quiet, and there is a tendency to sell on the bulk side of the market, particularly where the supplying available for immediate delivery are more or less of a strengthening factor. In the western grown territory wools fine French combings have sold at around $1.18, clean this market, and fine clothing at about $1.30.

SUGAR.

NEW YORK, Feb. 9. (AP)—An advance of 1-32c occurred in the raw sugar market today, with a better inquiry from sugar refiners. Sales included 20,000 bags of Cuban for late February shipment at 4.27 and about 60,000 bags for prompt and late February shipments at 4.30.

The highest spot market led to increased buying in raw sugar futures and final prices were 2 to 3 points net higher on active positions. The principal support came from houses with Cuban and European connections. March closed 2.26; May, 2.61; July, 2.76; September, 2.84; December, 2.89.

The refined sugar market was unchanged to 5 points lower, list quotations now ranging from $5.25 to 5.50 for fine granulated. Business was still light.

GOVERNMENT BONDS.

NEW YORK, Feb. 9. (AP)—Liberty bonds closed today as follows:

3 1-2s	100.3
First 4 1-4s	102.10
Second 4 1-4s	100.25
Third 4 1-4s	100.31
Fourth 4 1-4s	102.13
U. S. Treasury 4s	104.2
U. S. Treasury 4 1-4s	108.

Chance for Experiment

It was between dances. They were sitting in a dim corner.

"You have wonderful eyes," he murmured.

"Yes?" she inquired expectantly.

"They are like stars," he went on.

Her pipe brushed his ear as he murmured: "They are so bright."

"He hand fumbled in his pocket and he drew forth a glittering object; "They are so very bright," he repeated. He thrust his watch before her. "See if you can see the time in the dark."

Superstition

"Why did you discontinue your auto ride so soon?"

"Well, you see, my wife is superstitious; and after we had run over 13 people she thought we had better turn back, as it might mean bad luck."

Reward Worth While

Life is troublesome, full of care, disappointment and bitterness for those that carry responsibility and realize their shortcomings. But it has its rewards as great as its worries.

CLASSIFIED ADVERTISEMENTS

ONE CENT PER WORD PER INSERTION —AND WORTH IT!

Advertisements under this head are always alive and active, and constitute the best means, so far devised of bringing the need of advertisers to the attention of residents of South Idaho

FOR SALE—FURNITURE

Used electric washing machine, special, $25. Diamond Hardware Co.

FOR SALE—Best grade Baldwin player piano; new in June. Phone 1306.

TWIN FALLS MARKETS

These prices are obtained daily at 4 o'clock in the afternoon and are intended to cover only the average of prices. Where certain dealers for short periods offer more than the quoted prices no effort is made to include such quotations. Quotations are offered merely as a guide to producers and should not be accepted as reflecting extremes of either high or low prices.

Paid to Producers

The Twin Falls markets yesterday were as follows:

Hogs	$11.50
Cows	$4.00 to $5.00
Heifers	$4.50 to $5.50
Steers	$5.00 to $6.00
Veal calves	$7.00 to $8.00
Lambs	$10.00

Poultry

Heavy hens	20c
Light hens	15c
Leghorns	11c
Springs (shippers, 2 lb. or over)	19c
Ducks	12c
Geese	10c
Turkeys	28c

Dairy

Butterfat (creamery)	47c
Butterfat (station)	47c
Eggs (shippers)	18c
Eggs (local store)	20c

Wheat and Mill Feed

Wheat, No. 2 or better, bu.	1.44
Bran, cwt.	$1.50
Bran, 500- pound lots	$1.45
Stock Feed, 500 pound lots	$1.50
Stock Feed, 500 pound lots	$ 1.65

Sugar—Wholesale

Cane	7.50
Beet	7.10

Beans

Beans (net)	$4.00

Vegetables and Fruit

Potatoes (100 lbs.)	$2.50

RETAIL PRICES

Grapefruit, 6 for	49c
Lemons, doz.	25c
Oranges, doz.	25c to 60c
Potatoes, 7 lbs. for	25c
Turnips, pound	3c
Carrots, pound	3c
Parsnips, pound	3c
Cabbage, pound	3c

FOR SALE—AUTOMOBILES

FOR SALE—Cadillac Sedan, fine shape. Walter Keller. Phone 793J.

Batteries for Fords; $11.95, Exchange case, others in proportion; fully guaranteed at the Prest-O-Lite Battery Station. 325 Shoshone South. Phone 65.

FOR RENT—FURNISHED

FOR RENT—Sleeping rooms, 312 Fourth ave. east. Phone 705.

FURNACE heated room for rent. Phone 302J. 144 Eighth ave. north.

MONEY TO LOAN

FARM LOANS, 6%. SWIM & CO.

TO LOAN, $5000. Phone 374, Potter Realty Company.

MONEY FOR STRAIGHT LOANS on modern houses in Twin Fals. Arthur L. Swim & Co.

INSTALLMENT LOANS—Reduced rate, no stock to buy. Arthur L. Swim & Co.

I AM OFFERING a very cheap and desirable farm loan. I think it the best farm loan proposition ever offered on the Twin Falls tract. It will pay you to see me before placing your loan. C. A. Robinson.

CHICKENS

FOR SALE—Turkeys. Phone 612R12.

WANTED—Poultry of all kinds; top prices. H. C. Hunter Phone 903-W.

FOR SALE—Buff Orpington cockerels. Phone 612R12.

PETALUMA HATCHERY, accredited by Farm Bureau. Can supply chicks in large lots for late spring delivery and up to a few hundred now any time. 1926 catalogue free. L. W. Clark, Petaluma, Calif. Box 155.

STATE ACCREDITED BABY CHICKS—White Leghorns, $17 per 100. Barred Rocks, $19 per 100; Custom hatching, 100 or more, 4c per egg. Catalogue Free. Hayes "Hi-Grade" Hatchery, Twin Falls. (Back of Idaho Department Store.

MISCELLANEOUS

MATERNITY NURSING. Mrs. E. J. Smirer. Phone 546R4.

FOR FAIR and square deal go to Dan's place, 305 Shoshone.

TO LOS ANGELES Thursday. We have room for two passengers. Phone 262W.

CASH PAID for dead and worthless sheep, unskinned. We come and get 'em. Phone 251R11.

NOTICE.

To Owners of Property in Local Improvement District No. 46.

Notice is hereby given, that the owner of any piece of property liable for the special assessments made and authorized by Ordinance No. 408 for the payment of improvement on Fifth Avenue North, in the City of Twin Falls, Idaho, and included in Local Improvement District No. 46, may redeem his property from such liability by paying such assessment at the office of the City Clerk. The time for payment of the assessment is February 21, 1926, and the time for payment to close shall be March 23, 1926.

Dated this 10th day of February, 1926.

(SEAL) JAMES L. MEE, City Clerk of the City of Twin Falls, Idaho.

NOTICE OF WRIT OF ATTACHMENT.

In the District Court of the Eleventh Judicial District of the State of Idaho in and for Twin Falls County.

Twin Falls National Bank, Plaintiff vs. T. J. Woods, Defendant.

Notice is hereby given that on February 8th, 1926, a writ of attachment was issued out of the above entitled court in the above entitled action, including the property of defendant, as defendant for the sum of $1200.00.

In witness whereof, I have hereunto set my hand and the seal of this Court this 8th day of February, 1926.

W. F. SIGGINS, Clerk of the District Court.

By HARRY THOMPSON, (SEAL) Deputy.

Wilson & Thomas, Attorneys for Plaintiff, Residence, Twin Falls, Idaho.

NOTICE.

A special meeting of the members of the First Methodist Episcopal church of Twin Falls, Idaho, a corporation, is called for February 9, 1926, 8 p. m., in the League Room, for the election of nine directors of the corporation.

Dated, January 22, 1926.

E. L. ASHTON, Secretary.

FOR SALE—REAL ESTATE

FOR SALE—Four-room house with sleeping porch; partly modern. Inquire 170 Van Buren.

FOR SALE—Well equipped chicken ranch, acre and half strawberry bed. 1237 Elizabeth avenue.

FOR SALE BY OWNER—5-room house, strictly modern. Phone 687W. 519 Fourth avenue north.

FOR SALE—Ten acres, close to city limits, $3500; $300 down, balance on time. Inquire at The Poppy.

FOR SALE—40 acre ranch, close to town, on hard road; good improvements. Write or call 729 Second ave east.

FOR SALE—Six-room house, close in on paved street; half block from Lincoln school, at $3000. Phone 173. Terms.

FOR SALE BY OWNER—Improved 40 acres near Burley; $3750 for quick sales; good terms. Address box 105, Albion, Idaho.

For Sale: Four room modern house with glassed-in sleeping porch and double garage. The pavement is paid up. Terms. Call 543-J.

FOR SALE—Modern 5-room house in Blue Lakes Addition; sold in 1920 at $7500.00 Oak floors, furnace heat, fireplace, sleeping porch, garage, all electric convenience, paving, sewer, side-walk and all public improvements fully paid. Price $4500.00. Easy terms, immediate possession. Arthur L. Swim & Co.

WANTED—MISCELLANEOUS

WANTED—Cheap used pump guns. Diamond Hardware Company.

WANTED—To buy, all kinds of second hand furniture. Al Condra. Phone 901W.

WANTED—Second hand baby carriage in good condition. Address E. W. care News.

WANTED TO BORROW—$100 for one year on adjusted service certificate at good rate of interest. Address A. B. care News.

WE PAY CASH for crippled and discarded horses and cattle. Also dead and worthless sheep. We come and get 'em. Phone 251R11.

WANTED—Every farmer in the county to know that we specialize in custom built harness. We are now oiling harness $1.00 per set. We use Neats Foot oil. Twin Falls Tent and Awning Co., Max Buckentin, Mgr.

FOR SALE—LIVESTOCK

FOR SALE—Sow and pigs. Paul W. Scott, Kimberly, Idaho. 2 miles east, 1 north.

FOR SALE—Two more purebred Duroc boars, eligible to registry, 10 months old, $35 each. H. W. Rehlaman, Route 2, 4 miles south half east Twin Falls.

LOST

LOST—Lady's gold wrist watch. Phone 916J.

LOST—Leather grip containing children's clothes, on Fourth avenue east. Finder nutify News.

HELP WANTED

WANTED—Somebody to plow twenty acres. Phone 636.

WANTED — Experienced delivery man wants job. Phone 542J2.

WANTED—Salesman with car, at once. Call Mr. Paradis, Perrine hotel.

WANTED—Kitchen helper. McMillan Hotel, Rogerson, Idaho. Phone 270W.

WOMEN—Earn big money making bungalow aprons at home during spare time. Enclose addressed Stamped Envelope for particulars. Rosemary Apron Co., Asbury Park, N. J.

ATTENTION YOUNG WOMEN

An opportunity to gain a life time profession. The Pocatello General Hospital has openings for several to take nurses' training in an accredited school.

POCATELLO, Idaho.

Apply to Superintendent.

FOR RENT—UNFURNISHED

FOR RENT—Three room modern, steam heated. Over Barber Shop. Co. Phone 493.

FOUND

FOUND—Bird dog. Phone 544.

FOUND—String of pearl beads. Identify at News office and pay advertising.

FOUND—Sorrel mare. Call on L. F. Hanlon, four miles south east Kimberly, half mile east.

FOR SALE—MISCELLANEOUS

FOR SALE—Sacks and twine. Idaho Junk House.

FOR SALE—Pure certified Dickalow seed wheat. Phone 516R4.

FOR SALE—Sturgis baby buggy, in A-1 condition. Phone 1232W.

FOR SALE—Horses and farm machinery. Walter Keller. Phone 793J. Eden.

AUTO windshields and door glass, mirrors, plate and window glass. Moon's Paint Shop.

FOR SALE—Hay, delivered anywhere. Markle's blacksmith shop. 142 Fourth Ave. West. Phone 263W.

FOR SALE—Large Lloyd reversible baby buggy, first class condition, $30. Phone 1061. 430 Second avenue east.

FOR SALE—Star touring car, team and Mitchell wagon with box and rack; Champion hay stacker; some Delicious apples. H. S. DeWitt, half mile north of Five Point Store.

FOR SALE—FRUITS, VEGETABLES

FOR SALE—45 sacks Netted Gems from last year's certified seed, 2c lb. Phone 578R1.

FOR SALE—Bound Grimes Golden apples for cider; $3 a ton. Patrick Wynn. Phone 517-R-3.

WANTED—LIVESTOCK.

WANTED TO BUY — Hogs and lambs. Will come and get them. Phone 898. Twin Falls Shoe Repairing.

WANTED—Fat or stock hogs and sheep. We come and get 'em. Some good milk cows for sale. Phone 251-R11.

SITUATIONS WANTED

EXPERIENCED man wants job tending. Phone 676W.

MIDDLE-AGED couple wants work on ranch. Phone 908.

COMPETENT lady wants position as housekeeper. Call at 611 Third avenue west.

WANTED—Job on ranch by married man. W. F. Moss, end of Fourth Ave. West.

WANTED—By middle aged lady, housework or nursing. Address Hey Edwards, Route 1, care Peterson, Twin Falls.

BUSINESS DIRECTORY

GLASS

WINDOW GLASS—Windshields, cabinet work. Moon's Shop. Phone 8.

GLASS AND MILL WORK.

Modern Planing mill. 138 Third Ave. South. Phone 603.

W. MONTOOTH AND SONS, For prompt and early service on window screens, order now. Also windshields and window glass. Phone 268J.

TRANSFER

CROZIER TRANSFER CO. Phone 948. Crating, Storage and Liberty Coal.

WARBERG TRANSFER AND STORAGE CO. Coal and wood. Phone 148.

McNICHOLS TRANSFER & STORAGE —Garbage hauled daily. Phone 299

SHOE REPAIRING

SLIM'S SHOE REPAIRING, OFF. POSTOFFICE. PHONE 90.

PROFESSIONAL

ATTORNEYS

W. L. DUNN—Law Office—Rooms 3 and 4, Smith-Rice Building.

SHAD L. HODGIN—Rooms 4 and 5, Bank and Trust Bldg. Phone 9.

J. H. BARNES—Over Barber Shop Co.

C. A. HALE—Over City Book Store.

JOHN W. GRAHAM—Lawyer, Bank and Trust Bldg. Phone 215-J.

SWEENEY & SWEENEY—Law Offices First National Bank Building.

MATTRESS AND RUGS.

We do mattress rebuilding from your old one, made in any size; also have mattress and cotton pads for sale; also do rug cleaning and make reversible rugs; any size from an old rug. Brussels and Axminster rugs a specialty. Economy Mattress Co. Phone 418. 203 Second ave. east. Twin Falls. W. Main St. Phone 283. Hagerman. Idaho.

BUILDING DAM AGAINST TIME TO SAVE WATER

American Falls Reservoir District Directors Ask Canal Company's Cooperation to Provide Storage.

Construction of the American Falls reservoir project is to be pushed with view to storage this season of as much as possible of available waters of Snake river in order that American Falls storage water may become a material factor in meeting requirements of an indicated short water season, Twin Falls Canal company directors learned Tuesday when advised by W. F. Alworth, W. H. Spence and J. H. Barker, directors of the American Falls reservoir district.

The canal company was requested to enter into agreement with the north side company and others to guarantee the contractor reimbursement for expenditure in connection with proceeding with plans for the larger dam at American Falls in the event of failure of congress to approve the appropriation that has been recommended by the congressional committee for this purpose.

Time Essential Factor

American Falls district directors advised that if building of the dam in accordance with plans for the larger structure were begun at once, the dam would be raised to sufficient height this season to impound between 250,000 and 200,000 acre feet of water. Time is the essence of the contract in the present situation, the district directors stated, since it is possible to push construction of the dam to a point where it will retain Snake river waters and flood waters released by run-off on and after April 1. Peak of the run-off in ordinary seasons is reached about the middle of May, but continued warm weather would be likely to start the run-off earlier this year so that little or none of the flood waters could be stored at American Falls after April 1.

A problem arising according to the district directors, whether Jackson Lake reservoir will fill this season. Early draft on the reservoir would prevent its filling. They quoted reports of Joseph Markham, superintendent at Jackson lake, received at their meeting at American Falls last Saturday to the effect that the situation with respect to snowfall in the Jackson Lake area had no changed materially since January 20; that the season's precipitation up to that time totaled 6 34 inches, and urging that provision be made for retention of all storage water possible at American Falls.

On the other hand, district directors stated, conditions this season are almost identical with those of 1917 when heavy precipitation coming late in the winter provided adequate water supply and, it was stated further, irrigation service officials in charge of Jackson Lake do not pretend to estimate prospects for water supply for any season with any degree of accuracy until the middle of March.

PAYS FOR CHECK WRITING

Harold Van Eaton, 18, in probate court here Tuesday pleaded guilty to misdemeanor charge of issuing checks without funds and was sentenced by Judge J. L. Hodgin to serve 30 days in the county jail and pay $100 fine and costs. Jail sentence was suspended when L. M. Van Eaton, Rock Creek, father of the accused young man, paid the fine and also reimbursed holders of bogus checks issued by the youth in the sum of $22. Reimbursement previously had been made to holders of Van Eaton's checks in the sum of more than $200.

MOOSE EXTEND CAMPAIGN

Twin Falls lodge of Moose will continue for 10 days its present membership campaign, it was decided at a regular meeting of the lodge on Tuesday evening. Officers of the lodge and a delegation of members from Filer were visitors.

The local lodge will entertain this evening at a dance at Dancehaul for which invitations have been issued.

"Skinny come over yesterday afternoon and done my piano scales for me while I got my 'rithmetic."

(Copyright, 1925, Associated Editors, Inc.)

BREVITIES

Goes To American Falls—D. Allen left Tuesday evening for American Falls, where he will remain for some time.

Goes To Burley—F. A. Babbel left Tuesday noon for Burley, where he was called to the bedside of his sister who is ill.

Back From Chicago—William Andeman has returned to his home here after several weeks visit in Chicago.

Marriage License Issued—A marriage license was issued Tuesday at the office of the county recorder here to Julius Jasper and Katie Drexler, both of Filer.

Short Line Man Visits—A. C. Kirkpatrick, general telephone supervisor for the Oregon Short Line railway system, was a visitor in Twin Falls Tuesday.

Discusses Peace Plan—J. L. Hodgin, probate judge, was a guest Tuesday at a meeting of the Filer Kiwanis club at which he discussed the American Legion's peace plan.

Called To Downey—Mrs. George Stoddard left on the Tuesday evening train for Downey, Idaho, to attend the funeral of her niece whose death occurred suddenly February 9.

Leave For Boise—Mr. and Mrs. W. T. Seal and family will leave today for Boise where Mr. Seal will engage in business as distributor of Studebaker cars in several eastern Oregon counties.

Boise Realtor Visits—Joe High of the High-Pritchman Real Estate and Loan company, who has been in town for the last few days returned to headquarters at the capital city, last evening.

Store Buyers Return—H. M. Beatton, buyer and manager of the dry goods department, and W. L. McFarland, manager of the men's department of the Idaho Department store, returned Tuesday from buying trips to New York, St. Louis and Chicago markets.

Back From California—Henry Dollinger and son Jacob returned from California points yesterday. They made the trip by automobile over the southern route and report that the roads were in fine condition practically all of the way.

DIRECTORS ARE ELECTED FOR METHODIST CHURCH

Members of the Methodist Episcopal church of Twin Falls, at a special meeting Tuesday evening in the League room of the church, elected nine directors of the church corporation as follows: H. E. Rounds, T. J. Finch, William Baker, Edgar L. Ashton, C. H. Stinson, Charles E. Potter, Dr. William Fisher, C. E. Pickett, H. J. Dinkelacker.

DEATHS

CARLSON—Clarence Arthur Carlson, 7 years old son of A. A. Carlson of Filer, died at the Twin Falls county hospital Tuesday evening. He was the only child of Mr. Carlson whose wife died about five years ago and whose infant daughter succumbed a year later. The body was taken to the Blue and Company mortuary. Funeral arrangements have not yet been made.

SUGGESTS MAIL SERVICE PLAN

Combination Stage and Train Delivery for Towns of Salmon Project Proposed at Hearing.

Under tentative agreement worked out at a hearing held here Tuesday before James M. Thompson of Chicago, member of Idaho's public utilities commission, the Twin Falls-Wells train, effective February 15, will carry mail to Rogerson, Amsterdam, Holbister and Berger three days a week, and the Twin Falls-Jarbidge stage will carry mail matter the other three days of the week, thus affording daily service on first class mail and newspapers.

The hearing was arranged to be held in chamber of commerce offices here for the purpose of hearing protests against the proposal of the Oregon Short Line to establish three days a week train service from Twin Falls to Wells over the new railway extension which is to be opened February 15.

James M. Pierce, postmaster at Berger, made the only protest offered at the hearing. His protest was based, in the main, on claim of inconvenience to patrons of the postoffice in consequence of curtailment of train service.

The Short Line participates operation of the Twin Falls-Wells line will involve loss under the three times a week schedule, according to H. H. Thompson of Pocatello, general attorney for the company, who asserted also, in argument before the commissioner, that cost of operation of the line between Twin Falls and Rogerson has been twice as great as the total revenue from the line. Records in support of the attorney's argument were offered in evidence by R. W. Williams of Salt Lake, Short Line accountant. Other representatives of the Short Line who attended the hearing were R. A. Pierce, general manager; E. C. Manson, superintendent, and M. F. Jarvis, station agent at Rogerson.

HIGH SCHOOL SOCIAL LIFE DISCUSSION TOPIC

Social life in the high school is to be the topic for a discussion to be led by Miss Mary Ruth Fisher, high school principal, and E. V. Berg at a meeting of the high school division of the Parent-Teacher association to be held at 7:30 o'clock Thursday evening in the high school auditorium.

Mr. Berg will discuss the question, "How Much," and Miss Fisher will speak on the question, "When?" with regard to high school social activities.

E. B. Johnson, treasurer of Twin Falls independent school district board of education, will discuss the school tax levy.

Other numbers arranged for the program which will follow a general open house session, include:

Vocal selections by the high school boys' triple quartette; a vocal solo by Mrs. O. P. Duvall, with cello obligato by Richard Duvall; address on "Founders Day," by Mrs. J. C. Porter; vocal solo by Ralph Musser; vocal number by Mrs. T. J. Woods.

MASONS CONDUCT LAST RITES FOR J. W. CARLISLE

Twin Falls lodge of Masons conducted burial services at the Twin Falls cemetery following funeral services conducted by Rev. A. G. Pearson of the Presbyterian church in the Dodge chapel here Tuesday afternoon for the late Joseph W. Carlisle, for many years a prominent stockman of Colorado and resident of Twin Falls for some years.

Pallbearers were John N. Clark, E. B. Johnson, J. P. Johnston, C. E. Munson, W. J. Young and W. O. Smith.

FORMER FILER RESIDENT IS DEAD IN CALIFORNIA

Word has been received at Filer of the death at San Diego of Emil Summers, former resident of Filer. He is survived by his wife and two children and by his parents all of whom were in San Diego at the time of his death. The body will be brought to Filer for burial.

SPECIAL TRAIN TO WELLS ASSURED

On February 15, which is next Monday, the first special train of Pullman cars in the history of Twin Falls will leave for Wells, Nevada.

The start will be made at 9 o'clock in the morning and the return trip will bring the passengers back to Twin Falls in the early hours of Tuesday morning.

Up to last evening a total of 103 railroad tickets and Pullman reservations had been disposed of and it is figured by the chamber of commerce that enough more will be sold to more than make up the guarantee of 125.

Arrangements are now under way to take the Twin Falls band along, by special request of the Wells Commercial club.

Details as to the celebration which is to be held at Wells on the arrival of the train have not yet been received, but it is understood that a banquet will supply the main feature.

SOCIETY AND CLUBS

Edited by
Mrs. E. B. Williams
Phone 306

The current events department of the Twentieth Century club met Tuesday afternoon with Mrs. E. B. Adams on Seventh avenue north, with Mrs. Hattie Ludlum assisting hostess. Mrs. Kenneth Tuckett presided and plans were discussed during the business session for the annual Valentine luncheon. Mrs. H. W. Chaubek was leader of the program and gave a splendid paper on the Volstead act. Mrs. J. W. Drake read an interesting paper on the same subject. Dr. C. J. Gaddis, of Chicago, addressed the department on vocational training. Community singing was a pleasant feature of the meeting with Mrs. Mary V. Nelson at the piano. Eatable refreshments were served at the close of the meeting.

On Tuesday Mrs. Marena C. Ware, Mrs. P. J. Grossman and Miss Betty Bird entertained with a second luncheon at the Park hotel, using the Valentine motif in the decorations. Thirteen tables of players enjoyed the bridge games which followed. Mrs. Ray Logan won the favor for high score, Mrs. J. F. Johnson, second, and Mrs. Charles A. North, low.

On Monday evening in the amusement room of the Reed apartments the Misses Ethel and Gladys Wild, Mrs. Bolen and Miss Helen Knapp were hostesses to the Pan-Hellenic club. After a short business session the evening was spent with bridge, five tables playing at play, with high and low scores going respectively to Miss Eva Wilkinson and Mrs. W. F. Pike. Delicious refreshments were served at the conclusion of the games. The room was attractive with the colors of the Valentine season and music on the Victrola was enjoyed during the evening.

At the regular weekly luncheon of the Business and Professional Women in their club rooms Tuesday Dr. C. J. Gaddis, of Chicago, gave a wonderfully inspirational talk. Dr. Gaddis came west to attend the vocational training conference at Bozeman, Mont., and since then has spoken in Boise and Twin Falls.

Members of the Filer Business and Professional Women's club were hostesses Monday evening to the Twin Falls and Buhl clubs at a charmingly arranged Valentine party. The hall was tastefully decorated in a manner appropriate to the season and hearts were played during the evening. Miss Gladys Terhune of Twin Falls winning the first prize and Miss Kurtz, president of the Buhl club, the consolation. A delicious two-course supper was served, and dancing followed. About twenty members of the Twin Falls club were in attendance.

SUBSCRIBE FOR THE NEWS

Authorized Dealer
RCA

The place to buy your
Radiolas-
RCA Loudspeakers
***and* RCA Accessories**

We are glad to announce that we have been selected by the Radio Corporation of America to sell and service Radiolas, RCA Loudspeakers and RCA Accessories.

Radiolas-RCA Loudspeakers
$15 to $575 $18 to $245
Convenient Time Payments
may be arranged

SAMPSON MUSIC CO.
Post Office Block
Phone 108

Four Complete Music Stores
Twin Falls — Weiser
Nampa — Boise

CANAL COMPANY BOARD DIVIDES

Vote on Proposed Rule to Restrict Manager's Expenditures Brings No Decision.

Twin Falls Canal company directors, at a regular meeting here Tuesday with Frank Bower, Rock Creek, director, absent, divided 2 to 2 in a vote on a motion offered by Carl J. Miller, Buhl, and seconded by W. H. Hatfield, Buhl, that would have established a rule effective March, 9, under which the general manager, except in emergencies, would not have been permitted to expend or to contract expenditures of canal company funds without approval given by the board of directors in session.

F. M. Bond, Twin Falls, and N. Y. Sharp, Filer, explained their votes against the motion, stating that they were apprehensive of difficulties arising out of difference of opinion as to what would constitute an emergency, and, further, that they were not convinced that the proposed rule would bring about any improvement over the present methods of handling canal company business.

The board took action with regard to several applications for transfer of waterrights and other routine business, confirmed the maintenance assessment of 2% here levied last November, authorized employment of Edwin A. Wilson company to make an annual audit, and adjourned to meet in special session on February 19 next.

ANNOUNCEMENTS

The drama and literature department of the Twentieth Century club will meet with Mrs. H. W. Chaubek, 327 Fifth avenue east, on Wednesday afternoon at 2:30 o'clock.

The Christian Endeavor society of the Christian church has announced a Valentine party to be given in the Christian Endeavor room of the church Thursday evening. Members of the society and their friends are asked to attend, and to bring a Valentine.

A revival meeting will be held at the First Baptist church tonight, February 10, at 8 o'clock. E. C. Barton, the local pastor, will deliver the main sermon. D. L. McGriff and wife, negro musicians of Pocatello, will furnish the musical program, which will be composed of various familiar old songs.

The Methodist Woman's Home Missionary society will meet in the church parlors Thursday afternoon at 2:30.

The Episcopal guild will meet with Mrs. F. F. McAtee Thursday afternoon, February 11.

Park Hotel

DINNER DANCE
Tonight

Dinner Served 5:30 to 8:30
Dancing until 12 o'clock

Canape - Salmon decroee
Lobster Cocktail
Consomme Clear - Puree of
Green Pea Salted Wafers
Celery Green Olives
Baked Alaska Salmon
Maitre de Hotel Saratoga
Special Veal T Bone Steak
Mushroom Sauce
Roast Chicken with dressing
Banana Fritters
Roast Leg of Lamb with Peanut Butter
Whipped or Baked Potatoes
Golden Bantam Corn O'Brien
Parkerhouse Rolls
Head Lettuce Salad
Roman Dressing
Dessert
Deep Baked Apple Pie
Cream Cheese
Lovers Delight
and Sweet Wafers
Coffee or Tea
After Dinner Mints

TO PROTECT YOU

Cod-liver oil promotes growth of body and bone in children and is a strength-protecting food for grown people.

Scott's Emulsion

is cod-liver oil made into a rich cream. It builds up vigor and strength.

Take it for its health-protecting benefits.

AT RETAIL DRUGGISTS
Price 60c and $1.20
Scott & Bowne, Bloomfield, N. J. 25-26

Hail Damage Suit On Trial in Court

Trial in the suit of Albert Knefel against the Insurance Company of North America, involving claim for $1200 for hail damage last June to an insured apple crop, was begun before a jury in district court here Tuesday and had not been concluded when the evening recess was taken. The trial will be resumed today. Plaintiff Knefel is represented by Harry Benoit and defendant corporation by R. P. Parry of Walters & Parry.

Ownership by A. T. Harmon of 1700 apple boxes at the time they were seized by M. E. Finch, sheriff, under attachment issued in a suit brought by M. A. Stronk against Harmon, was established as a result of trial in the suit of W. L. Adams against M. E. Finch, sheriff, in district court here Tuesday, when the jury returned a verdict in favor of the sheriff. The verdict paves the way for satisfaction of the claim of Stronk, who was represented in Tuesday's hearing by W. Orr Chapman of Bothwell & Chapman. C. A. Bailey appeared as counsel for Adams, and R. P. Parry of Walters & Parry as attorney for another claimant to interest in the apple boxes.

News Want Ads reach the people you wish to attract.

Balmy Weather Is Still In Vogue

Weather forecast for today—Probably rain.

Balmy and semi-summer weather prevailed in the Twin Falls region Tuesday. The temperature, however, failed by five degrees, to reach this season's high point, 63, in the high mark recorded.

Low dropped four degrees below the minimum recorded for the day before.

Precipitation record for the day showed .02 inches.

News Want Ads reach the people you wish to attract.

Attention
NEIGHBORS of WOODCRAFT

Please be present to attend the funeral of Salina J. Gloystein, which will be held from the Blue Undertaking establishment this afternoon at 2:30 o'clock.
Mrs. H. C. Maguire,
Clerk.

Golden Rule MERCANTILE COMPANY

Spring Suits Are Here in Smart New Fashions

Lines that are smart and new, without being freakish, are evident in these new suits. The lapels, shoulders, and trousers bottoms show the prevailing tendency without being too wide. Fabrics are new and interesting including both hard and soft weaves in many patterns and colorings. And back of all is that Golden Rule assurance of long service and lasting quality that makes it so economical to wear our clothes. You are invited to look and try a few on with no obligations to buy. Come and see how well dressed you can be for—

$32.50 $34.50
$25.00 $29.50

YOUR SUCCESS MEANS OURS

WE NEVER FORGET THAT

As a consequence this strong bank that has become stronger, has striven earnestly and conscientiously to render a complete banking service to every customer, both small and large.

We know that such a service must be for more than the safeguarding of funds and the prompt attention to every detail of banking.

We know that such a service must include a willingness, and an ability through experienced men to fairly and impartially counsel, when desired, with any customer or any friend on any problem of business.

The Twin Falls National Bank
Capital and Surplus $167,000

THE TWIN FALLS NATIONAL BANK

MEMBER FEDERAL RESERVE BANK

Shoe Clearing Sale Continues

Hundreds of pairs of shoes were sold Saturday to satisfied customers. Each day adds many new and better values to the line. Shoes, slippers, oxfords, pumps in Kid, Calf, Patent, Satin for men, women and children. Come while the assortment is still complete. The store is full of real bargains.

Vanity Shop
Rogerson Hotel Bldg.