THE ONLY ASSOCIATED PRESS NEWSPAPER IN TWIN FALLS COUNTY

THE TWIN FALLS DAILY NEWS

VOL. 8, NO. 277. LEASED WIRE MEMBER OF ASSOCIATED PRESS TWIN FALLS, IDAHO, THURSDAY MORNING, MARCH 4, 1926. MEMBER AUDIT BUREAU OF CIRCULATIONS PRICE 5 CENTS

FARM PROBLEM NEAR SOLUTION LEADERS CLAIM

Group of Western Representatives, After Conference With Executives, Express Satisfaction With Progress Made.

(By The Associated Press.)

WASHINGTON, March 4.—Belief that real progress had been made toward a legislative solution of the farm relief problem was expressed today by farm leaders from middle western states today after conferences with President Coolidge and Secretary Jardine.

The farm group, made up of the executive committee of 21 appointed at the recent north central states agricultural conference at Des Moines, representatives of other agricultural organizations and members of congress from middle western states, were in conference with the president for half an hour and with Secretary Jardine for more than two hours. Neither the president nor the secretary endorsed the Dickinson bill, which is supported by the committee of 21, but the agricultural representatives expressed general satisfaction over their reception.

Coolidge's View

President Coolidge told the delegates that he hoped congress would enact legislation at this session which would provide some effective form of farm relief and expressed the belief that action could be had on a measure which would command the general support of the farmers themselves.

Secretary Jardine expressed his approval of the federal farm loan provision of the Dickinson bill but said he was unable to agree to any proposal for farm relief which would tax the farmer. The bill would assess an "equalization fee" against producers to make up losses in the marketing of surplus crops abroad.

The farm group was prepared tonight to take its fight for the Dickinson bill to the house committee on agriculture, which will open hearings tomorrow on all pending agricultural relief bills.

FIRE DESTROYS MAIL PLANE HANGERS; ONE MAN MAY DIE, REPORT

CHEYENNE, Wyo., March 4. (AP)—A hangar, housing four planes was destroyed and one mechanic probably fatally burned in a fire at the *United States air field* here early today.

The damage was estimated at $60,000.

Only a shift in the wind and strenuous efforts of both the Cheyenne and air mail field fire forces saved seven other ships housed in The eastbound hangar from destruction.

No mail was lost and officials said there would be no interruption of service.

The burned mechanic was caught in the hangar with three other men who were at work overhauling and reconditioning the planes.

The fire broke out shortly after midnight. Fire fighting apparatus was rushed to the field but a sharp wind was blowing and threatening to spread the flames.

Coast Murders May Be Work of Maniac According to Police

San Francisco Officers Think Same Man Responsible for Two Atrocious Attacks; Killer Still at Large.

SAN FRANCISCO, March 3 (AP)—Police believe a dangerous maniac is at large in this vicinity. They base their belief on the nature of the murder last night at San Jose of Mrs. Laura J. Beal, 65, wife of a wealthy retired china broker, and that of Miss Clara Newman, here recently.

Mrs. Beal was found dead in a vacant apartment in an apartment house owned by her husband. She had been attacked either before or after she was strangled by a silk cord belt from her dress. Miss Newman met death a few days ago in a similar manner and had also been attacked.

Miss Newman was an elderly spinster.

Man Calls at Room.

Merton Newman, nephew of Miss Newman, went to San Jose today to give a description of a man who called at the room of his aunt before the aunt was found dead. The description tallies almost identically with that of a man seen leaving the Beal apartment house about 3 p. m. yesterday.

COW MAKES MILK RECORD

NEW BRUNSWICK, N. J., March 3 (AP)—Burke Vale, a Holstein cow owned by the college of agriculture of Rutgers university, now holds the world's record for milk production in classification B, according to an announcement made yesterday.

The cow was milked three times daily for 305 days and produced 21,136.4 pounds of milk and 609.45 pounds of butterfat.

Court Resorts to Caustic Comment in Sentencing Prisoner

California Jurist, Speaking of City Jail, Says Man Can Vacate Any Time He Wishes.

LOS ANGELES, March 3 (AP)—Stone walls do not a prison make—unless the doors therein are locked with locks too intricate to be picked.

That is the logic of Superior Judge Charles Burnell, who commented sarcastically on the new city and county jail here today in sentencing a prisoner.

The new city jail has locks which, authorities declare, can be picked easily. Ten prisoners have escaped from it in about two weeks.

In sentencing the prisoner Judge Burnell said:

"I am going to send you to the county jail, but you understand that you don't have to stay there if you don't want to. Whenever you get tired you can walk out. I sentence you to be delivered to the sheriff of this county, to be held in jail as long as he can possibly hold you there."

KELLOGG FIGHTS FOR AUTHORITY

Secretary of State Declines to Divulge Reasons to Committee for Countess' Exclusion.

WASHINGTON, March 3 (AP)—For more than an hour today Secretary Kellogg waged a determined fight before the senate foreign relations committee against any action by congress which would shear him of the authority under which he excluded Countess Karolyi from the United States.

Asked by Senator Johnson, republican, California, if he desired to explain the reasons which prompted him to keep out of the country the wife of the first president of the republic of Hungary, the secretary of state begged to be excused. He explained that much of the information on which he acted was obtained from confidential sources and that it would serve only to embarrass the department.

Opposes Borah Bill.

Secretary Kellogg appeared before his former colleagues primarily to oppose the bill of Chairman Borah which would repeal the war time acts under which visitors could be denied admission to the United States. He had several sharp exchanges with Senator Borah and other members of the committee.

No Publicity Yet.

The conference between Mr. Kellogg and the committee was held behind closed doors but a transcript of the proceedings was taken. Chairman Borah said the committee might decide to make that public at some later time. Meanwhile, senators declined to go into details of what transpired.

Make No Statement.

Upon emerging from the committee room, the secretary refused to make any statements. He returned immediately to the state department.

Members of the committee appeared to be undetermined as to what effect the secretary's declination to discuss the Karolyi case would have on the fate of a resolution of Senator Wheeler, democrat of Montana, proposing a senate investigation of the action of the state department.

RELIEF ASKED BY UTAH MAN

Says Congress Must Act During Present Session to Avoid Land Title Contests.

SALT LAKE CITY, March 3 (AP)—Unless relief is given by congress at the present session this state faces 800 contests over school land titles and all public lands of western states are in the same position, W. Hal Farr, deputy state attorney general said in a report made public today by the state land commission. Mr. Farr is in Washington representing Utah and other Pacific slope states in an effort to secure favorable action by congress on a bill, intended to remedy the situation.

Bills Before Committee.

At present there are five bills before the public land committee, and Mr. Farr said in his report he has been asked to redraft a bill embodying the major features of these measures. In his report, Mr. Farr urges all public land states to impress upon their congressional representatives the urgency of action at this session of congress. Mr. Farr particularly mentioned Oregon, California and Montana.

In a report from the interior department it was noted two hundred and six school sections are now in contest and 693 sections are being investigated with a view of determining their mineral character, with a view of confirming their grant to the state.

SOLONS ASSAIL WORK'S POLICY IN RECLAMATION

Western Senators Object to Present Administration of Law; Oppose State Aid in Financing Settlers.

(By the Associated Press.)

WASHINGTON, March 3.—Senators from western states today opened their long threatened fire on Secretary Work.

Appearing before the senate appropriations committee on the interior department appropriation bill, these senators vigorously assailed the administration of the reclamation law by that department and opposed the policy of state aid in financing settlers, which they contend, would spell the end of federal reclamation.

Behind Closed Doors.

The interior secretary and Elwood Mead, director of the reclamation service, were present and Mr. Mead presented the department's side of the controversy. The whole proceedings were held behind closed doors.

The western senators presented their case on the basis of an agreement reached at a series of conferences at which house provisions of the bill calling for state aid in the case of the Spanish Springs project in Nevada, Sun river project, Montana, and Owyhee, Vale and Baker projects in Oregon, were discussed in detail.

Want Quicker Action.

One result of these conferences was the drafting of an amendment under which Secretary Work would be directed to carry out more speedily the mandate of congress for expenditure of money on new reclamation projects.

Senators Pittman, democrat, and Oddie, republican, Nevada, and Walsh, democrat, Montana, called attention to the fact that congress appropriated funds for the Spanish Springs and Sun river projects last night. None of the money had been spent. Spokesmen for the department explained that this was occasioned for by necessary preliminary work in surveys and the like.

Put States Up Against It.

The chief complaint of western senators before the committee today was that in requiring state aid in financing settlers on reclamation projects, the interior department was seeking to impose a condition that states could not meet, either because of lack of finances or constitutional inhibitions. As a counter proposal, they suggested that the states cooperate in selecting settlers.

Experienced Farmers Needed.

It was explained the interior department officers had complained that one determent in making the reclamation policy a success was the taking up of homesteads by persons having little or no experience in farming.

Senators Oddie and other senators declared the drive opened today was only the first gun in a barrage against the interior department because of its administration of laws governing the public domain.

IDAHO SPUDS REACH WHITE HOUSE TABLE; GIFT FROM GROWERS

WASHINGTON, March 3 (AP)—Enough potatoes to supply the White House table for the remainder of the week were presented to President Coolidge today as a gift from growers in Idaho.

A basket or more, each wrapped in a paper bearing the name of the producer was presented by Miss Louissaint Dubois, daughter of the former senator from Idaho, as a feature of the celebration here of Idaho's territorial day. Senator Gooding accompanied Miss Dubois to the White House.

One hundred and twenty-five potatoes grown on as many farms in the Twin Falls country were presented by Miss Dubois to President Coolidge at the celebration in Washington of Idaho's territorial day. The potatoes were collected for the Idaho State Chamber of Commerce agricultural committee.

Arrangements had been made for motion pictures of the presentation.

IDAHOANS HOLD ANNUAL AFFAIR

Society of Gem State Residents in Washington Feature King Spud at Anniversary Dinner.

WASHINGTON, March 3 (AP)—The Idaho State society, comprising all Idahoans resident in Washington, celebrated the sixty-third anniversary of the creation of the territory of Idaho at a banquet at the Mayflower hotel tonight. Besides the members of the Idaho congressional delegation *and their wives, Secretary of Agriculture* Jardine, Secretary of Interior Work, Ezra Meeker, former Senator and Mrs. Anthony Wayne Cook, president general of the Daughters of the American Revolution, and others attended.

Smith Is Toastmaster.

Representative Smith was toastmaster, Dr. W. N. Johannesen, formerly of Idaho Falls, now practicing here, is president of the society. The banquet tonight centered around the big Idaho potato, which was served in innumerable styles by the Mayflower chef acting under instructions of Senator Dubois.

The novelty of the potato banquet brought forth an editorial in today's Washington Post, concluding: "Some rinties celebrate with oratory and others with jazz, but Idaho tells the world with spuds."

CONGRESSMAN RAPS CHURCH

WASHINGTON, March 3 (AP)—Churches and religious organizations were assailed in the house today by Representative Tinkham, republican, Massachusetts, for seeking political power for "sumptuary prohibition laws."

NEED OF REFORM IN THEATRE SEEN BY TWO FACTIONS

Church and Stage Agree That Changes Are Necessary; Playwright Says Better Audiences Would Help Situation.

(By the Associated Press)

NEW YORK, March 3.—Representatives of both the church and theatre agreed tonight that reform within the theatre was of vital interest to both institutions and could be best brought about by cooperation between them.

Speakers at a dinner given by the Federal Council of Churches of Christ in America to representatives of church and drama, said that church leaders should actively support plays of which they could approve. The church representatives asked for better plays; representatives of the theatre asked for better audiences before which to present their plays.

Reform From Within.

Arguing for theatre reform, the Rev. George R. Andrews, chairman of the committee on drama of the federal council, said that such reform should come from within. Many people, he said, think only in terms of law and censorship legislation but asserted that the less legislating done in the regulation of art, education and religion, the better for civilization.

"We can throw the weight of our influence on the side of these persons and groups, especially those inside the theatre, working for better things," he said. "This course recommends itself to us for trial and I believe will prove effective in application. If you agree with us we want you, of the theatre and interested in the theatre, to think with us and work with us toward practical program of action."

Urges Support of Plays.

Mr. Andrews said the church leaders could and should support the plays and pictures of which they could approve. But, he explained, he wished not to be understood as saying that the church should support only those plays and pictures which mention specifically some doctrine of program in the church.

"This is a mistake too many clergymen make," he said. "Too often they endorse plays which at best can be praised only for their pious intent."

Need Better Audiences.

Channing Pollock, author and playwright, said the "only way to a better theatre is through better audiences." The problem, he said, was not primarily one of clean plays.

"Nothing is to be accomplished by censorship," he asserted. "If you could make people good by acts of legislature, the American people would be decidedly pure."

He proposed a committee of men and women who knew literature and the arts, non-clerical and non-professional, which would ignore the plays of which it did not approve and recommend others. A recommended play would thus be identified for people who did not know what to see.

Scotchmen About to Desert Bagpipe; Too Much Noise is Claim

Hotel Proprietors Begin Campaign Against "National Noises"; Guests Can't Sleep.

GLASGOW, March 3. (AP)—The popularity of the bagpipe is tottering. Scotchmen do not like the skill of their native pipes nor the "hooch," or cry which often accompanied the playing, as much as formerly. On the ground that these "national noises" are a nuisance, steps have been taken to have them suppressed in Glasgow.

Proprietors of a hotel and neighboring properties have begun legal action to stop the noises which go on at dances and other entertainments at the Highlanders institute. They complain that people living near the club are deprived of sleep by the bagpipes, and their only recourse is the courts.

Among the respondents associated with the institute are the Duke of Atholl, as patron; Sir Andrew Pettigrew, president, the lord provost and Sir Donald MacAllister of Glasgow university.

DRY LAW GETS HOUSE ACTION

Unofficial Committee to Hold Open Meeting to Consider Advisability of Modification.

WASHINGTON, March 3. (AP)—The unofficial house committee for modification of the Volstead act at a meeting today, unanimously reelected as its chairman, Representative Hill, republican, Maryland, who had headed the group in the last two congresses.

It also instructed Mr. Hill to appoint a "temperance board," of five from the committee's membership to consider all matters pertaining to "temperance" and to recommend a means of procedure from ten group.

Besides, the committee voted to hold an open meeting in the caucus room of the house office building March 10 to consider the advisability of reporting a bill to modify the prohibition law.

To Hold Open Session.

Representative Britten, republican, Illinois, explained after the meeting today that senators, house members and private citizens would be requested to appear at the open session to give their views on revision of the dry law. After this meeting, he said, the unofficial modification group would sponsor a bill in the house embodying recommendations brought forward.

The group's meeting was held late in the day after the prohibition question had been heatedly debated in the house and had been the subject of attention elsewhere.

Churches Want Power.

Representative Tinkham, republican, Massachusetts, told the house that churches and other religious organizations were attempting to obtain political powers by aiding in propaganda for "sumptuary prohibition laws."

The suggestion of Senator Edwards, democrat, New Jersey, for a national referendum on prohibition, was declared by Wayne B. Wheeler, general counsel of the Anti-Saloon league to be an "illegal, impracticable proposal," which would be "as futile as his efforts to make New Jersey as wet as the Atlantic ocean."

FIVE TREATIES ARE RATIFIED

Senate Approves Pacts for Prevention of Smuggling of Aliens, Liquor and Narcotics.

WASHINGTON, March 3 (AP)—Five treaties, including a convention with Mexico for the prevention of smuggling of narcotics, liquor and aliens across the border were ratified today by the senate.

Two of the treaties are rum conventions, one with Spain and the other with Belgium, similar to pacts entered into with Great Britain and many other nations for the enforcement of prohibition laws within 12 miles of the American coast. An extradition treaty with Czecho-Slovakia and a supplementary extradition treaty with Cuba also were included.

Would Prevent Smuggling.

The convention with Mexico was signed December 23, and is designed to prevent the smuggling into either country of merchandise, narcotics and other commodities the importation of which is prohibited by law and of aliens.

There also are provisions for the promotion of public health, the protection of animal and plant life and the conservation and development of the marine life resources of certain of their coasts.

To carry out the fisheries protection provisions of the treaty, an international fisheries commission will be appointed, comprising two representatives of each government. This commission will study the whole question of fish protection with a view to submitting recommendations.

LOWER HOUSE WANTS LARGER AERIAL FORCE

Representatives Against Unified Service, But Would Draft Bill Providing Harmonious Organization.

(By The Associated Press.)

WASHINGTON, March 3.—The numerous proposals which have arisen out of the turmoil of discussion over revision of the national defense to give increased recognition to aviation were thrown into the discard today by the house military committee.

In fact sentiment is disapproval the proposals for a department of national defense, a unified air service and a separate air corps in the army, and then voted to draft an all-embracing bill of its own to provide for a larger air service, but one that would harmonize with the defense organization as it now exists.

Building Program Considered

The committee made clear, in announcing its plan, that it would give early consideration to a five-year building program for the army air service, made public during the day by the war department.

The program, as endorsed by Secretary Dwight Davis, contemplates an increased expenditure of $30,000,000 annually for the air service and at the end of five years would provide 2200 new airplanes. The house naval committee recently approved a five-year program for the naval air service which involved a total expenditure of $85,000,000 and was designed to provide 1,000 new planes at the end of the period.

Against Unified Service

The military committee voted eleven to ten against a bill to establish a department of national defense in which land, sea and air armaments would be given co-equal status, and 16 to 5 against a unified air service. The vote against a separate air corps in the army, which was endorsed by Major General Mason M. Patrick, army air chief, was 15 to 11.

A bill sponsored by the war department, to carry out recommendations of the president's air board, also was rejected, 11 to 10. Chairman Morin of the committee explained this plan was rejected on the ground that it did not go far enough in proposing changes that a majority of members considered necessary for an adequate air service.

Expansion in Personnel

Under the war department plan announced today the army air service at the end of five years, besides having 2,200 planes would possess personnel of 1,650 regular army officers on active duty and 15,000 enlisted men, including 200 flying cadets. The expansion would not be effected through reductions in other branches of the army.

Mr. Davis, in announcing this program, said it had been supplied the department by Chairman Morin, and had been drafted with the recommendations of the air board in mind. At the same time, he announced the department's disapproval of a bill introduced by Representative James of Michigan, a republican on the military committee, designed to carry out recommendations of the Lassiter board for a ten year expansion program for the air service.

'Little Dan' Starts On Five-Year Trip To McNeil's Island

Member of Robber Quartet Who Took Postoffice Funds Receives Sentence in Boise Court.

BOISE, March 3 (AP)—"Little Dan" took his medicine today in United States district court, and never uttered a peep. He was a member of a quartet that robbed the post office at Orofino two years ago. Three companions were caught and convicted, and sent to Leavenworth. "Little Dan" will be leaving in a few days for McNeil's Island, to begin a five-year sentence. He was fined $1,000 besides. The sentence was the same on each of three counts in an indictment, but will run concurrently.

Had Many Names.

C. Colburn is his name, he told Judge F. S. Dietrich. But he has been known as Daniel Cline and several other pseudonyms, the United States marshal's office said. He dropped the surname only when "Little Dan" became the other of the quartet was named Dan, and being a larger man, was christened "Big Dan."

The prisoner had nothing to say after he told the court that he wished to plead guilty. He was brought to Boise last night from Spokane by United States Marshal Joseph Jones. He arrest at Tacoma, Wash., a few days ago.

SON JAMES PATTEN'S FIANCE

NEW YORK, March 4 (AP)—Duke, graduated from Yale years ago as a [illegible] has been engaged to [illegible] Patten, the [illegible] trainer of the [illegible] has been revealed.

"THE FLOWERS THAT BLOOM IN THE SPRING, TRA LA"

—Copyright, 1926, by the New York Tribune, Inc.

ASIATIC FORCES MEET DEFEAT IN HEAVY FIGHTING

National Armies on Defensive on Three Major Fronts; Developments Open New Phase in China's Civil War.

(By the Associated Press.)

PEKING, March 3.—The Kuo Min Chun, or national armies, which owe their origin to, and still acknowledge the leadership of, Marshal Feng Yu Hsiang, and which still controls Peking and its surrounding provinces, Chihli, today were on the defensive on three major fronts. From two of these came reports of decisive Kuo Min Chun defeats.

In Honan province and south of Tientsin victories for the Kuo Min Chun's forces were reported, while on the northern front, from Shanhaikwan the forces of Kukien have started an advance. The Kuo Min Chun claimed success in a limited engagement south of Tientsin.

Forces About Equal.

On all three fronts the forces opposing each other are considered approximately equal and all are being reinforced. Heavy fighting is believed to be imminent all around.

Marshal Feng, who announced a retirement from public life after his capture of Tientsin last December remains far from the front at Pinti Chinan, northwestern Chihli, although he is directing the Kuo Min Chun dispositions.

Today's developments are considered to indicate the opening of a new phase of the Chinese civil war in which concerted action by the enemies of Marshal Feng may place new masters in the national capital.

Deadlock Ended.

In Honan province Marshal Wu Pei Fu, at the head of Hupeh army, apparently has ended a military deadlock by a rapid advance north along the Peking-Hankow railway to the Yellow river. He has captured Chuen Chow, where the Lung Hai railway, an east and west line, joins the Peking-Hankow Trunk and compelled the second Kuo Min Chun, under General Yueh Wei Chun, governor of Honan and ally of Marshal Feng, to retire across the river, destroying the railway line in his flight.

Second Army Collapses.

This second Kuo Min Chun is described as in a state of virtual collapse. The rapidity of Marshal Wu's advance is indicated by the fact that the last definite news of him was from Sin Yang Chow, 200 miles south of Cheng Chow.

A second defeat of the Kuo Min Chun troops defending Tientsin on the south is reported briefly and in general terms. On the same front, however, Kuo Min Chun headquarters proclaim the capture of Tsang Chow, 65 miles south of Tientsin, by a surprise attack from the west which resulted in the surrender of an entire enemy brigade which found itself cut off from its main forces to the south.

South of Tientsin, which is generally described as the Machang front, from a town 40 miles south of Tientsin, the third Kuo Min Chun is opposed to the combined forces of General Li Ching Ling, whom Marshall Feng drove from Tientsin last December and of General Chang Tsung Chang, governor of Shangtung and followers of Marshal Tso Ling-of Manchuria. Tsang Chow was in the rear of this combined army's advance positions which had reached Machang.

National Armies Face Threat.

The Kuo Min Chun is facing its third and perhaps greatest threat on the north and northeast where the Manchurian dictator forces are advancing. Chang Tso Lin's son, Chang Hsueh-liang is leading the advance from Shanhaikwan and to meet this Marshal Feng has established his line at Lanchow, 100 miles northeast of Tientsin. To meet a more direct retreat to Peking the Kuo Min Chun chief has placed forces at Jehol, 125 miles northeast of Peking to which another Manchurian army is moving. The first and fourth Ku Min Chun are those arrayed against the Manchurians.

Marshal Feng appears to be awaiting the result of the battles imminent before leaving northwestern Chihili.

WATER REACHES SINKS

ARCO, March 3. (AP)—Water flowing down Big Lost river has reached the sinks. This is a record run off for this time of the year, and is the first time in many years that such conditions have been so favorable.

No water is coming through the Mackay dam, except that which seeps under the reservoir. The company has been storing water for several months past and the gates are closed at this time.

FOR SALE

Having moved to Boise, I have one half of my AUTO WRECKING and USED CAR EXCHANGE Business in Twin Falls for Sale.
I will sell this business at a Sacrifice.
I will be in Twin Falls March 5 and 6, or write me at Boise, P. O. Box 1485.

W. T. SEAL

120 ACRE FARM
for rent, located near Hazelton.
Phone Chas. W. Barlow Hazelton, Idaho.

In the News of the Day

LIEUT. CALLIZO

MANUEL RUBIN

MAJOR GENERAL SUMMERALL

SERGE VORONOFF

LIEUTENANT CALLIZO, holder of the world's airplane altitude record, will lead the French aerial expedition which will attempt to fly over Mount Everest, the world's highest peak, this Spring.

MANUEL RUBIN, Brooklyn, Man., City Solicitor, is prosecuting the blasphemy charge against Anthony Bimba, Brooklyn radical.

MAJOR-GENERAL SUMMERALL is prominently mentioned at Chief of Staff to succeed Major-General Hines, who is to retire soon as U. S. Army head.

SERGE VORONOFF will establish a farm in Italy to breed a certain kind of apes to carry on his gland rejuvenation experiments.

ROADS APPOINT NEW COMMITTEE

Representatives of 80 Western Carriers to Confer With Conductors and Trainmen.

CHICAGO, March 3 (AP)—A committee of 12 was appointed today by representatives of approximately 80 western railroads to confer with conductors and trainmen concerning rules, working conditions and wages. The conference will affect about 60,000 employes.

W. M. Jeffers, general manager of the Union Pacific railroad, was named chairman and W. F. Thiehoff, general manager of the Chicago, Burlington, and Quincy, vice chairman. Others on the committee are: G. S. Wahl, vice president of the Southern Pacific; J. J. Pelley, vice president of the Illinois Central; F. G. Nicholson, vice president of St. Louis and San Francisco; T. A. Gregg, assistant to vice president Atchison, Kentucky and Tennessee; William Wallner, vice president Chicago and Northwestern; L. C. Fritch, vice president Chicago Rock Island and Pacific; C. N. Haskell, general manager, Chicago Milwaukee and St. Paul; and B. Bell, general manager Great Northern.

A request Monday by the conductors and trainmen for a 7 per cent increase in wages was refused by the Western roads.

EFFORTS BEING MADE TO RE-FLOAT DESTROYER GROUNDED IN HARBOR

SHANGHAI, March 3 (AP)—Efforts are being made to refloat the United States destroyer Truxtun, which grounded Tuesday evening in the outer estuary of the Yangtze river off Woosung. The officers and crew were removed from the vessel, which is not believed to be in danger.

The Truxton is attached to fifteenth destroyer squadron, which has been on duty in Chinese waters owing to the disturbances in that country.

Stock buttermilk for sale at Sterling Creamery.—Adv.

Land Owners
Renters and Feeders

Please be at the

STAR THEATRE

—at—

KIMBERLY

at 8 p. m., Friday, March 5.

The purpose is for the consideration of a beet growers' organization for Twin Falls County. It might not appear to interest you Just Now, but it Sure Will in the near future.

You will not be asked to sign anything, and this is Not a sugar company meeting. Don't let "John" do it. John might die.

Everything Free — Even Speech

COME!

HAGENBARTH FOR STANFIELD BILL

President of National Wool Growers Wants Legislative Control of Grazing Lands.

WASHINGTON, March 3 (AP)—Passage of the Stanfield grazing regulations bill as a measure to stabilize the livestock industry of the west was advocated before the senate public lands committee today by Frank J. Hagenbarth of Spencer, Idaho, president of the National Wool Growers' association.

Hagenbarth advocated that forage in national forests be treated by law as timber, water and other resources have been treated. Most authorities agree, the witness testified, that the grazing is beneficial rather than harmful to national forests, and he expressed the opinion that grazing could best be controlled by legislation.

Missouri Town Is Saved By Bravery Of Telephone Girls

Gritty Operators Summon Help While Sparks and Smoke Pour in Upon Them.

KANSAS CITY, March 3 (AP)—Because of the determination of two telephone operators to stay at their posts though the building in which they were stationed was afire, the town of Blue Springs, Mo., was saved from almost total destruction by fire Wednesday. The operators, Miss Nadine Liggett and Mrs. Edith Saunders, summoned aid from Kansas City and Independence.

While the operators were rushing their calls smoke and sparks from a block of burning buildings across the street poured in at their window.

The Blue Springs firemen, equipped with chemicals only, were helpless. The total loss was held to approximately $6,000.

SUBSCRIBE FOR THE NEWS.

GOOD INTENTIONS FAIL TO KEEP NAMPA MAN OUT OF LAW'S HANDS

NAMPA, March 3 (AP)—Bernard John Armitage wanted to be a good fellow and went so far at to help Frank Flynn out of the city jail Sunday. John will have to answer to a charge of aiding a prisoner to escape.

Armitage was released Monday on bond of $1,000 following arrangement before Justice H. E. King. Hearing will be held later.

Flynn was in jail on a charge of drunkenness. Armitage and Casey, alleged confederate, it is alleged, entered the basement of the city hall, picked the lock on the door of the police station, but, where the jail keys are kept, took the keys and unlocked Flynn's cell.

MAYOR OF TOWN THAT FLAMES RAZED, APPEALS FOR OUTSIDE HELP

NEWPORT, Ark., March 3 (AP)—With an appeal for outside aid by Mayor E. L. Hoyle, a local relief committee and the American Red Cross, the situation growing out of the fire Tuesday which swept 30 city blocks in the residential section of Newport settled into one of providing for the needs of the hundreds rendered homeless.

The Red Cross took over the direction of relief at the invitations of the citizens relief committee.

Funds in hand late today totalled more than $8,800 the property loss being estimated at $1,500,000.

COOLIDGE SIGNS BILL COVERING LARGE DEFICIT

WASHINGTON, March 3 (AP)—President Coolidge late today signed the $125,000,000 deficiency appropriation bill.

Appropriations carried in the bill included:

Refunds of taxes $149,250,000; for postal salary increases, $07,265,000; for road construction, $26,974,000; for the veterans bureau $78,000,000 and for the coast guard to acquire additional vessels to combat rum smuggling $7,074,000.

Also provided that $100,000 be appropriated from funds to accrue to Navajo Indians for construction of a bridge on their reservation at Lee Ferry, Arizona. This amount is to be matched by an additional $100,000 from the state.

The ORPHEUM

Today—Friday and Saturday
Matinee and Evening

Peter B. Kyne's great story of California and the South Seas

A Man and a Maid

who gambled their all for love!

Peter B. Kyne's famous novel has been made into a gripping film drama of stirring beauty and tender heart appeal.

"NEVER THE TWAIN SHALL MEET"

with a Great Cast

Anita Stewart — Emily Fitzroy
Lionel Belmore — Justine Johnstone
Bert Lytell — Princess de Bourbon
William Norris — George Seigmann
Huntly Gordon — Florence Turner

Matinee ...10c and 20c
Evening 10—25—30c

Cosmopolitan Production

6-REEL FEATURE

Also showing Comedy — Aesops Fables
Pathe Review — Orpheum Orchestra

LAVERING THEATRE
TONIGHT
"TAYLOR PLAYERS"
—Present—
"The Cowboy, Indian and the Lady"
Another of those amusing Toby Plays

Reserve Your Seats at the Majestic Pharmacy. Reserve Seats 50c; General Admission, 35c; Children 25c. Doors open at 7:00 p. m. Show Starts at 8:00 p. m.

Bargain Matinee Saturday at 2:30 p. m.—Adults 30c; Children 10c.

GERMAN INDUSTRIALISTS WOULD EXTEND CREDIT TO PEOPLE OF RUSSIA

BERLIN, March 3 (AP)—Representatives of German industry, with the support of the federal government have concluded an agreement by which credits up to 300,000,000 marks ($75,000,000) will be extended to Russia for the purchase of German goods. This is part of the general financial program laid before the reichstag recently by Dr. Peter Reinhold, minister of finance.

The reich government guarantees German manufacturers 60 per cent payments on all six, nine and ten months' drafts received in transactions with Russia, while the Associated German Industrialists with the support of the banks, is guaranteed the balance. It is expected, however, many of these drafts will be negotiated abroad.

MORMON SCHOOLS IN MEXICO, CLOSED FOR ONE DAY; RE-OPEN

EL PASO, Texas, March 3 (AP)—Mormon schools in Chihuahua have reopened after having been closed but one day under the order of President Calles, according to A. L. Anderson, connected with the Mormon church here.

The president of Casa Grander, Chihuahua was in Juarez today and told me the schools had been reopened after the state government had been informed they are not conducted by the church," said Mr. Anderson.

"Anyone may send his children to the schools by paying a tuition fee. Four grade schools and one high school were affected by the closing order."

A report from Chihuahua City, the state capital, said the Mormons had threatened to return to the United States unless the schools were allowed to remain open.

News Want Ads reach the people you wish to attract.

Stock buttermilk for sale at Sterling Creamery.—Adv.

SUBSCRIBE FOR THE NEWS.

Women Like

The easy disposal feature of this new hygienic help—no laundry, just discard

IN a new way, women now are freed of the disadvantages of old-time "sanitary pads." Protection is greater. The old embarrassment of disposal and laundry is avoided.

Get Kotex—8 in 10 better-class women have adopted it.

Discards as easily as a piece of tissue. No laundry. No embarrassment.

It's five times as absorbent as ordinary cotton pads!

You dine, dance, motor for hours in sheerest frocks without a second's doubt or fear.

It deodorizes, too. And thus ends ALL danger of offending.

You ask for it at any drug or department store, without hesitancy, simply by saying "KOTEX."

Do as millions are doing. End old, insecure ways. Enjoy life every day. Package of twelve costs only a few cents.

KOTEX

No laundry—discard like tissue

Kiddies' Matinee Saturday Morning at 10

Joe-K says:—

Some men are boasting when they say they married their wives on first sight. With others it'd merely an alibi. Eh what?

The Idaho

ADMISSION
Matinee ..... 10c and 20c
Evening ..... 10c and 30c
Shows at 2, 3:30, 7 and 9

—Now Showing—

Eye-Feast of Gorgeous Girls

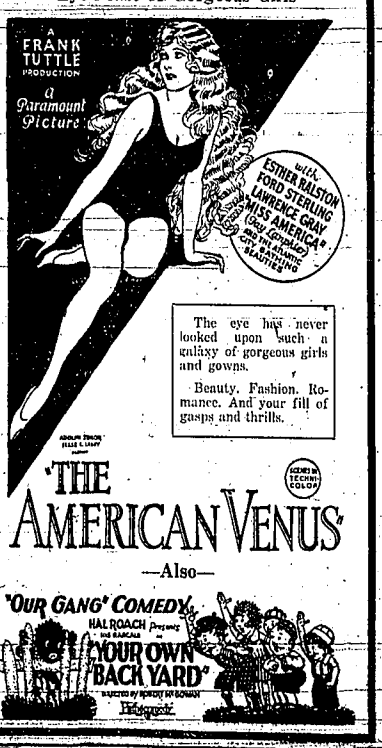

The eye has never looked upon such a galaxy of gorgeous girls and gowns.

Beauty. Fashion. Romance. And your fill of gasps and thrills.

'THE AMERICAN VENUS'

—Also—

Special Exchange Service

Let us know what you are going to need in the Farm Implement Line.

Either new or used machinery. I'll sell what you do not need and find what you want.

Here are a few of the used articles for sale or trade: Discs, Hay stackers, Pole derricks, Harrows, Two-way plows and Bean cultivators.

We deliver everywhere.

Harry Musgrave, Exchange salesman.

MUSGRAVE BROTHERS
Filer
Phone 106—Filer, or drop me a card.

STOCKS SUFFER SETBACK FROM RAID OF BEARS

Dramatic Break in Prices Occurs on New York Exchange; All Existing Trading Records Broken During Day.

(By the Associated Press)

NEW YORK, March 3.—Another dramatic break in prices, in which all existing records for the volume and breadth of trading were broken, took place today in the New York stock exchange. Net declines in the active issues range from 1 to 23 points with the stocks of railroad shares identified with pending merger plans bearing the brunt of the selling attacks due to the interstate commerce commission's rejection of the proposed Nickel Plate consolidation.

Total sales as compiled by Associated Press tabulators were 3,785,700 shares, as compared with 3,015,700 yesterday and 3,340,000 in the previous record breaking session of November 9, 1925.

The number of industrials dealt in was 653, as compared with the previous high of 625 established yesterday.

Despite the unprecedented and almost perpendicular decline of the past week, which is believed to have reduced the quoted value of the securities listed on the exchange by over 1,000,000,000, no uneasiness over the financial and credit standing of brokerage houses was apparent in leading banking circles tonight.

Bank Given Support.

One of the most powerful banking institutions in the financial district which has come to the support of the stock exchange in past financial crises, made inquiries of several stock exchange firms today, and also conferred with stock exchange officials, later making it clear that their reports show conditions to be sound and that there was no cause for alarm as a result of the recent break in securities prices.

Lowering of the renewal rate on call money to 4 1-2 per cent and the appearance of substantial buying orders for such high grade stocks as Pacific, none of which broke below the low price established yesterday, were accepted as evidence of strong banking support in the market.

Nickel Plate Hard Hit.

Nickel Plate, common, was the hardest hit, collapsing 23 points to 130 on total sales of only 1,000 shares, the first of which did not appear on the tape until near the end of the third hours' trading. It sold as high as 181 3-4 earlier in the year. Common stock of the Chesapeake & Ohio, whose minority stockholders successfully opposed the financial terms of the Van Sweringen consolidation, [illegible] powerful independent strength soaring over 9 points to 123 3-8, but slipping back to 116 1-2 at the close.

Buhl Women Hear W. C. T. U. Lecturer

BUHL, March 3.—The Baptist ladies met Tuesday at the church parlors with Mrs. George Studebaker temporary chairman in charge of the meeting. Election of officers was held and the results will be announced later. Plans were completed for the reception of Mrs. Neeta E. Buck, national lecturer for the Women's Christian Temperance Union, who will speak here Thursday.

The Wednesday Night Dancing club has discontinued their regular dances until next fall.

Mrs. L. J. Johnston was hostess Wednesday evening to members of the "500" club at a 7 o'clock dinner.

Mrs. Everett Hall and Mrs. Les Hobbing were hostesses at the home of the former Monday evening at the most prominent bridge dinners of the season. Dinner was served at 7 o'clock for eight at small tables with a color scheme of different shades of yellow and lavender. Bridge followed.

L. J. Johnson of the Buhl Furniture company is able to be out again after a siege of influenza.

G. P. Dean of the Exide Battery company is enlarging his place of business in the Mounce building.

Mrs. Gassner has taken a position in the Ellson Drug company in the place of Mrs. Dora Elkins, who will leave in the near future to reside in California.

Miss Pauline Herman will leave this week for Denver and Mrs. L. P. Runyon will take her place as assistant in Dr McChusky's office.

The Syringa club met Thursday at the home of Mrs. Theron Elkins with twelve members present. Visitors were the Mesdames Spence, Robert Hughes, and Ningler. "500" was the diversion of the afternoon and refreshments were served at the close of the games. The next meeting will be with Mrs. Will Pope.

Mr. and Mrs. Clifford Flynn and Mrs. Ella Flynn left Sunday for Sacramento, California, where they will reside. Mr. Flynn has been engaged in the insurance business here.

The Methodist Ladies' Aid met for their regular monthly business meeting at the church parlors on Wednesday.

The Inuit Circle met Friday afternoon at the home of Mrs. Fred Kraner with Mrs. Frank Eveleth assisting hostess. Eighteen members were present and following a brief business session two little girls, Nellie Kraner and Hazel Clinton, played two piano duets. Mrs. L. R. Lacey, president of the Buhl Welfare Community club, read a paper on "Rural Gatherings." Guests were the Mesdames Lacey Capron, Tom Howard, Otis Glasgow, R. R. Kraner, Claude Bickford, Chas. Sherman and the Misses Vera Carlin and Dorlacka Clinton. The next meeting will be with Mrs. Marshall and will be a St. Patrick's day party.

C. D. Boring of the Corner Drug store has received word of the death of his father, F. W. Boring Sr., aged 92 years, at his home in Salem, Illinois. Mr. Boring is survived by three sons and three daughters.

832-6 stay fence, 36c per rod, 80 rod roll barbed wire, $4.10 per spool. Saltsday Hardware Company.—Adv.

SUBSCRIBE FOR THE NEWS.

In the News of the Day

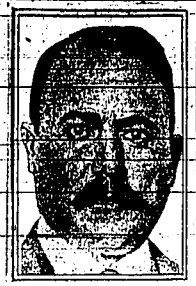

GENERAL OBREGON

REX GOODCELL

SIR HARI SINGH

CHANCELLOR RAMEK

GENERAL ALVARO OBREGON, former Mexican President, has announced that he will seek the office again at the coming elections.

REX GOODCELL, Internal Revenue Collector at Los Angeles, will be a candidate for Governor of California.

SIR HARI SINGH, unmasked as the mysterious "Mr. A" in the sensational Robinson scandal in England, has acceded to the throne of Kashmir, India.

CHANCELLOR RAMEK'S guarded speech before Parliament at Vienna is believed to have closed the Tyrol incident between Austria and Italy.

FEDERAL RULING IS CRITICISED

Proposition of Nickel Plate Merger Seems to Have Reached Standstill.

WASHINGTON, March 3 (AP)—Disapproval by the interstate commerce commission of the Van Sweringen Nickel Plate merger proposal provided a vehicle for much discussion in official and business circles of the capital today, but no one would venture an opinion as to what it might lead to.

The whole question of railroad consolidation seemed to many to have been thrown into status quo by the decision rather than advanced to a point where definite propositions could be discussed with regard to further merger projects.

Indication Clear

On the other hand, some observers were of the belief that since the commission generally approved the Nickel Plate project from a transportation standpoint, but turned it down on the ground it was unsound financially, a clear indication was given of what might be expected if other unification proposals should be substituted without what the commission regards as proper safeguards for minority stockholders.

A. W. Colston, chief counsel of the Van Sweringen brothers, declared the commission decision, in his opinion, did not show clearly whether a reopening of the case was possible, although Commissioner Lewis, in his dissenting opinion, asserted the promoters were free to revise their plans for re-submission to the commission.

MANY AUTOMOBILE AND TRAIN CRASHES DURING 1925; FREAK ACCIDENT

CHICAGO, March 3 (AP)—There were three hundred and sixty-six accidents in which automobiles and trains of the Chicago, Milwaukee and St. Paul railway figured during 1925, and 115 of them were caused by automobile drivers directly into trains on crossings. The figures were made known by the railroad today. The announcement also said that trucks were figuring in a greater number of accidents than heretofore. One of the most unusual of the accidents reported occurred at a grade crossing in Idaho, when a small automobile dashed into the middle of a long freight train, breaking the coupling lever between two cars and cutting the train in two.

THE DAY IN WASHINGTON

The five-year army aviation construction program was made public.

The house military committee rejected a proposal for a department of national defense.

The resignation of Lieutenant Leigh Wade, army round the world flier, was accepted.

Secretary Kellogg declined to tell the senate foreign relations committee why Countess Karolyi was excluded.

President Coolidge told farmers' representatives he hoped congress would provide effective agricultural relief at this session.

Chairman Eastman of the interstate commerce commission said a leak in the Nickel Plate decision was out of the question.

Poet Proposes Plan For Blending Of All Religions Into One

Christ, Buddha and Confucius, Accepted on Equal Terms by New Church.

BERKELEY, Cal., March 3 (AP)—The blending of all religions into one church is the object of a movement launched here by Charles Keeler, poet and managing director of the Berkeley Chamber of Commerce.

Christ, the Buddha, Confucius—all the great religious leaders of history—are accepted on equal terms by the Cosmic religion, the name of the new religion. "Love, truth and beauty are my words.

Other backers of the movement are Norman Neeley, former Indian clergyman and Henry B. Lyamons, organist and composer.

The new religion has seven followers of half a dozen nationalities and planned to incorporate the church as soon as the membership reaches 100 and make it international.

SWINDLER'S BODY CLAIMED.

ATLANTA, Ga., March 3. (AP)—The body of John W. Worthington, the "Wolf of LaSalle Street," who died in the federal penitentiary here Tuesday, was claimed tonight by his daughter, Mrs. John Rogers, New Rochelle, N. Y., Warden J. J. Snook announced.

Mrs. Rogers' telegram to the warden instructed him to give the body to an undertaker.

IT DON'T COST ANYTHING

TREAT WHEAT

with

SEMESAN

controls seed-borne diseases, increases germination, vitality and yield. Not necessary to sow as much seed. See us before treating wheat.

DARROW BROS. SEED & SUPPLY CO.
TWIN FALLS

It has pleased more people than any other coffee ever offered for sale

—this wonderful blend from the most famous hotel in the old South

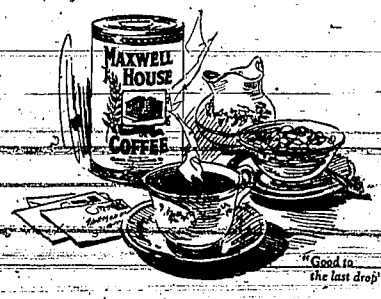

"Good to the last drop"

MAXWELL HOUSE COFFEE

Roasted fresh for THE WEST in our Pacific Coast plant
—America's largest selling high grade coffee

Special Groups of Dresses

In New Spring Fabrics

That fashion-correct dress need not be expensive as most successfully demonstrated by the values always to be found at the **Golden Rule.**

Our buyer, always in touch with style centers obtains every new successful fashion for this collection, keeping the assortment fresh—New—Interesting.

In this group you will find a dress for most any occasion, all of our usual high standard and priced at

$5.95 $9.95

Bloomers

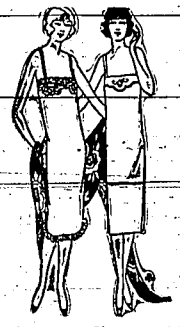

in Shadow Stripe English Warp Sateen, double row elastic bottom. Some in fancy ruffle bottom, a large assortment of colors to choose from. Priced low at, pr. **98c**

Princess Slips

Princess Slips made of tricoham and Milosheen material, ruffle and plain bottom. Priced at, ea. **$1.69**

Shadow Stripe English Warp in Black and white at **$1.49**

New Spring Coats

They are arriving daily in the newest fabrics and styles for Spring. You will be delighted at the quality and low price of these coats that enable us to give you through our Chain Store buying power. You will find here many colors to select from: Veronica, Navy, Rosewood, Dove gray, and Salmon, each one represents the utmost in value at

$9.95 $17.50 $19.50 $24.50

Ladies' Service-Chiffon Hose

Service-Chiffon is designed to meet the long-felt want for a pure Silk Stocking that has the beautiful, sheer appearance of Chiffon Silk hosiery, combined with the long wearing qualities of Service Silk hose, at only, pr **98c**

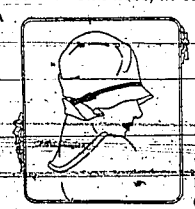

Paris Features the

Small Hat

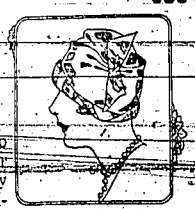

Paris continues to wear the small hat for no one has found any other that will substitute for its Smartness. No longer, however, is the Clohe the one and only shape for in the newer hats we find extreme originality in turn-back, oddly cut and Novel brims all varying the shape and form of the favorite small hat. Priced at **$2.98 $3.98 $4.98**

Golden Rule MERCANTILE COMPANY

TWIN FALLS DAILY NEWS

SUBSCRIPTION RATES.

[illegible]

Entered as second class mail matter, [illegible] at the postoffice at Twin Falls, Idaho, under the act of March 3, 1879.

Issued every morning except Sunday by the Twin Falls News Co., Inc. (Established 1904.)

MEMBER OF ASSOCIATED PRESS.

The Associated Press is exclusively entitled to the use for republication of all news dispatches credited to it, or not otherwise credited in this paper, and also the local news published herein. All rights of republication of special dispatches herein are also reserved.

(A) means Associated Press.

The News is a member of the Audit Bureau of Circulation, from whom full information as to circulation and advertising upon application. Detailed information supplied locally upon request.

No responsibility is assumed for the care of unsolicited manuscripts, photographs or other contributed matter. Articles submitted for publication will be used or not at the discretion of the editor, and no manuscripts will be returned unless accompanied by sufficient postage.

NATIONAL REPRESENTATIVES.

Prudden, King and Prudden.

New York, Chicago, Boston, San Francisco, Los Angeles, Seattle.

WHY CHANGE?

On March fifth, which is the coming Friday, voters will be asked to legalize an extra mill levy for school purposes in Independent School District Number One.

The procedure is exactly the same as that during the past several years. State law limits the school mill levy to an extent which would be totally inadequate for school operation here upon the basis which has always prevailed, and the only way in which this levy may be increased is by means of an election authorizing such increase.

No extra taxes are involved in the matter, and no change in school operation.

Stripped of technicalities the question to be voted upon will be as to whether the schools of the district shall be continued on the present basis or curtailed approximately fifty per cent.

A "yes" vote is a vote in favor of continuing as at present. One in the negative would favor the fifty per cent curtailment.

STILL BUILDING

The great national building boom goes on, in spite of prophecies that would have ended it long ago. Last year, when there were more automobiles made and sold than ever before, the building industry surpassed the motor industry by a billion dollars, showing that with all our love for new vehicles, as a people, we love new homes still more. The building permits in Eastern cities so far this year suggest greater activity than ever.

No doubt the statisticians have been right up to this extent—the "building deficit" of war time has been made up, and more. But it is no longer a question of providing enough housing for families, businesses and industries according to pre-war standards. There are new standards now.

People do not merely want a house to live in. They want a better house than they ever had before; likewise with the office and factory. Old buildings are abandoned and modern ones go up.

It looks sometimes as if, before this movement dies down, the whole country will be rebuilt. At any rate, the new construction will roll on in tremendous volume as long as prosperity lasts. And it will gain new impetus from every "real estate boom", because when people buy land they start thinking about building on it.

REGISTERED TREATIES

More than nine thousand treaties have now been registered with the League of Nations. This alone many friends of the League regard as justifying that body's existence and expense.

This is one phase of the League's activity, however, which the general public seems scarcely to appreciate as much as it deserves. Of course it is possible for nations to register one thousand treaties frankly and openly and still to prepare a few in secret. But the secret treaty is invalid from the start and is bound to lose favor and power little by little as the registered treaty gains them.

Registered treaties are much less likely to be regarded as "scraps of paper" than the old sort, which concerned only the treaty-making nations. It is all a matter of opinion and development in national minds.

GOODYEAR MAN HELD.

LOS ANGELES, March 3 (AP)—William F. Downs, formerly treasurer of the Goodyear Tire and Rubber company in California, was arraigned today charged with embezzlement from his employers, and was remanded to jail in default of $25,000 bond. His hearing is set for Friday. He was a former Baltimore public official.

SELBY APPEAL DENIED

LOS ANGELES, March 3. (AP)—The appeal of Norman Selby, better known as Kid McCoy, former boxer, from his conviction for robbery and assault was denied here today by the district court of appeals. Selby is serving a sentence on those convictions and for his kidnapping in connection with the death of Mrs. Teresa Mayo in August, 1924.

Radio Programs

Thursday, March 4.

(Twin Falls time.)

KSL, Salt Lake—499.8 m.

7:30 p. m.—Address.
8:00 p. m.—Program of instrument al and vocal solos.
9:00 p. m.—Station program.

KDYL, Salt Lake—346 m.

6:30 p. m.—Newhouse hotel program.

WOC, Davenport—484 m.

7:00 p. m.—Musical program.
10:00 p. m.—Hotel LeClaire dance orchestra.

KFAU, Boise High School—275 m.

7:30 p. m.—Program by the Pep Hounds of Boise High School.

KGO, Oakland—360 m.

5:00 p. m.—"Interurban," a rural comedy in three acts.

11:00 p. m.—Brokaw's orchestra.

WOAW, Omaha—526 m.

8:00 p. m.—Deluxe musical program.
9:30 p. m.—The Omadah dance orchestra.
11:00 p. m.—Nightingale orchestra.

KPO, San Francisco—423 m.

7:40 p. m.—Lindy's orchestra.
8:00 p. m.—Seiger's orchestra.
9:00 p. m.—Shrine night.
11:00 p. m.—Cabiria dance orchestra.

KNX, Hollywood—336.9 m.

8:00 p. m.—Auto dealer's program.

KOA, Denver—322.4 m.

6:00 p. m.—Stocks, markets, livestock, produce and news bulletins.
6:30 p. m.—Dinner concert.

KFI, Los Angeles—467 m.

6:30 p. m.—Bamboo garden orchestra.
8:00 p. m.—Program of U. of S. C.
9:00 p. m.—Rexall stores program.
10:00 p. m.—Program from Clickering hall.
11:00 p. m.—Packard-Six orchestra.

WDAF, Kansas City—365.6 m.

10:45 p. m.—Nighthawk frolic.

KGW, Portland—492 m.

7:00 p. m.—Dinner concert.
8:30 p. m.—Weather, police and market reports; news items and sporting results.
8:45 p. m.—Lecture.

KHJ, Los Angeles—405.2 m.

7:00 p. m.—Children's program.
8:30 p. m.—Health lecture.
9:00 p. m.—Special program.

KSD, St. Louis—545 m.

6:00 p. m.—Program relayed from New York.
8:30 p. m.—Piano concert.

Theatres

TAYLOR PLAYERS OFFERING

The Taylor Players at the Lavering theatre are presenting the four-act comedy-drama, "The Cowboy, Indian and the Lady," for the attraction for the last half of this week, beginning tonight.

The play is from the pen of Alex Byers and is a favorite among western dramas.

The play deals with story of one Steve Morton, who is the foreman of Widow Cangon ranch in Arizona, who left the east after some disagreement with his sweetheart. He marries a Mexican girl. It is around these incidents that the story is woven. There is comedy galore as there is a Toby part.

AT THE ORPHEUM

Although Anita Stewart plays the role of a half-caste South Sea island girl in Peter B. Kyne's "Never the Twain Shall Meet," which is coming to the Orpheum theatre today she wears, nevertheless, a bewildering array of beautiful costumes during the scenes which take place in the United States.

In addition to Miss Stewart and Bert Lytell, the cast of "Never the Twain Shall Meet" includes such well known players as Huntly Gordon, George Bigman, Ben Deeley, Ernest Butterworth, Justine Johnstone, Lionel Belmore and James Wang.

SALT LAKE TO HAVE NEW FILM EXCHANGE BUILDING

SALT LAKE CITY, March 3 (AP)—Wrecking of the house on the southeast corner of First South and Second East streets, preparatory to construction of an $85,000 Salt Lake film exchange building started today. Construction of the new building will begin April 1 and will be a one story brick, fire proof in construction, and will have ground dimensions of 207 by 127 feet. Accommodations will be provided for eight film exchanges. The building will have a frontage of 200 feet on east First south street.

The Ryberg and Sorenson construction company has been awarded the contract. Ashton and Evans are the architects.

PRESBYTERIANS PLAN COUNCIL CONSOLIDATION

ATLANTIC CITY, N. J. March 3 (AP)—A merger of the general council of the Presbyterian and Reformed churches in America and the American section of the Alliance of Reformed churches throughout the world, exhibiting Presbyterian organizations, will be put to the approval of the constituent judiceories, at a conference of representatives of both church bodies here today.

REAL ESTATE TRANSFERS

Furnished by the Twin Falls Title and Abstract Company.

Monday, March 1.

W. H. and A. Lorentz to Lena Weber, $1, lt. 12, blk. 125, Hollister.

Decree—Estate of Mary A. Owsley to A. C. Owsley, lt. 10-11, B. 36, T. S. R. 17 E. B. M.

W. D.—Lucy Lee to A. F. Craven, $250, lt. 12, B. 68, Hollister.

W. D.—T. J. Woods to Rex Thomas, $1, lt. 1-2, B. 36, lt. 6, B. 116, lt. 10-20 B. 119, all Twin Falls, lt. 11, B. 114, Buhl.

SUBSCRIBE FOR THE NEWS.

PORTO BELLO GOLD

By ARTHUR D. HOWDEN SMITH

COPYRIGHT by ARTHUR D. HOWDEN SMITH

CHAPTER XV

The Attack on the Stockade

Daylight revealed the Walrus heading toward the mouth of the anchorage; but the smoke from our cooking fires obviously puzzled her, and she heaved to and lowered a boat which pulled up the channel to investigate.

"She is bound for the North inlet," commented Murray, pocketing his glass. "Flint will find the James and he with us again by mid-afternoon."

"When his battery will make short work of this gimcrack fortress," I said disagreeably. "Why not make terms with them? You have the eight hundred thousand pounds safe."

"I stated my opposing reasons last night to Mistress O'Donnell."

"But you had not then been compelled to flee five knaves to death," I objected. "This is no crew to fight a forlorn hope."

"They and their like have fought for me these thirty years," he replied placidly. "Nor do I consider the approaching struggle a forlorn hope. Let me involve Flint in an attack upon us here, and I promise you he'll not bring of enough men to work his ship. Also, you err in your first assertion, Robert. Only three of last night's mutineers have died. The other two are yet alive—albeit uncomfortable, I fancy; exceedingly uncomfortable."

"And how they must love you!" I sneered.

"Fear me, you should say," he corrected.

"Ja," said Peter, "andt from fear grows hate."

My great-uncle smiled.

"I find myself, as always, moved to admiration of the philosophy you have distilled from your wide range of experience, friend Peter," he answered. "But suffer me to remind you that, in the language of the alchemists, fear and hate are mutually reactive principles, the one consuming and neutralizing the other."

"There was no more to be said, and however unwillingly, Peter and I were constrained to do all that we could to aid in strengthening the position. Twas Peter's idea that the men be set to digging shallow pits behind the stockade to provide additional shelter against musketry fire from the border of woods and undergrowth at the base of the hill. Twas likewise Peter who suggested, vastly to her indignation, that we construct for Moira a shot-proof cubby-hole of treasure chests and keg's in one corner of the blockhouse.

We had scarce finished these preparations when the Walrus reappeared and tacked up the anchorage to the elbow where it bends sharply around the larger island which covers the entrance. Further she was unable to go, because of about water. Her people seemed to be concerned entirely with the task of disembarkation, and in the space of a glass we reckoned that all of a hundred and fifty men were landed and straggled irregularly into the forest.

The afternoon was warm and drowsy. The Walrus looked like a toy ship on the oily-smooth surface of the inlet. There was not a sign of life aboard her, and the forest that spread betwixt us and the shore hugged silently whatever secrets it covered.

My great-uncle frowned thoughtfully.

"This is not like Flint," he remarked. "He must always fly bull-headed to the attack."

The words were hardly out of his mouth when a shout came from the side of the stockade fronting the inlet.

"Here be Flint's Redhead!"

Forth from the forest wall projected the mountainous hulking locks of Darby McGraw, with one arm which flourished diligently what once had been a white shirt. At the first glimpse of me he scrambled into the open.

"Will ye be letting me come in, Master Bob?" he called. "I bu' a message for himself."

"Who?"

"Himself—him that's uncle to ye."

"Well, seeing that we hear each other excellently as we are, suppose you speak your message from the spot you stand on," I said.

"Truth, that will suit me fine," he replied with alacrity. "And 'tis easy said. Flint will tell Cap'n Murray shift the treasure to the foot of the hill, and that done, the Walrus will take it and go. If he won't, we'll be takin' it anyways—or by chance we don't, we'll blow the James out o' the water and leave ye all marooned."

I looked down inquiringly at my great-uncle.

"If they seek terms, they are uncertain of success," he said. "Send the boy away."

"But if they destroy the James?"

"First they will attack—and after that we will deal with the problem of protecting the ship."

And so I hesitated—

"He so good as to answer him at once, Robert, or I shall have him shot as he stands."

"Go back, Darby," I called. "Captain Murray will have none of your offer."

"God save us!" he exclaimed involuntarily. "I'm thinkin' that will be the death of poor a tall fellow, Master Bob. Well, good luck to ye and to Master Peter and the elegant young maid. If we all come out safe—"

My great-uncle leaped upon a tree-stump and fired a pistol over Darby's head. The boy paused motionless a moment, mouth agape.

"The old devil!" he howled then, and fled down the hillside for all he was worth.

Flint did not wait to receive Murray's verbal answer; that pistol-shot was sufficiently explicit. Three musket-shots echoed it, from the foot of the hill—and at once there was a renewed hustle of men on the fo'csle of the Walrus. A puff of white smoke blew up from the deck, and the crack of a long twelve started myriads of sea-birds from the seaward marshes. The shot sang over us and crashed into the forest beyond. The other chase-gun howled a shot into the enclosure, where is simply buried itself in the soft sand.

The carronades were unable to reach the blockhouse with their heavier shot, and the Long Tons lacked the power to penetrate the green wood of the walls. Most of the round-shot plumped into the sand. Three posts of the stockade were knocked over and promptly set up again. That was all. When darkness intervened and the firing ceased we felt that we had been the winners of the first bout of the struggle.

In the meantime, we had not seen a trace of the landing-party from the Walrus, and as the night shut down we all peered curiously through the posts of the stockade, expecting momentarily to discover a rush of crouching figures. But hour after hour passed without a sound to disturb the silence, and even Murray, whose nerves were of forged steel, became uneasy as he upended the hour-glass for the third time since sunset and decided to inspect the circuit of the defenses.

"There is another hand than Flint's behind these Fabian tactics," he observed. "Perhaps John Silver's. 'Tis a clever rogue, and a cunning. We cannot be too vigilant."

Cupeau joined us on the southern arc of the stockade. On the north side we came to a pit which was empty, and in the next one to it a man lay on his stomach as if asleep.

Murray prodded him with his sword, and the fellow groaned, but did not stir.

"What is the matter with this man?" demanded my great-uncle.

"Please, zur, 'tis Joh Tytchens," answered the man next beyond.

"I asked what was the matter with him, said my great-uncle coldly.

"He'm wur one o' they as had a bun'erd 'n fifty lashes, cap'n, zur."

I shuddered. My great-uncle took tauff.

"And who is gone from this vacant place?" he pressed.

"Joan Morphew, zur. He'm dead, zur."

"Was he shot?"

"No, zur, cap'n. He's had a bun'erd 'n fifty lashes, too."

"Where is he?"

"Please, zur, us buried him," the man answered.

"Where?"

The man waved an arm vaguely over the sandy top of the hill.

"Ah! Well, you will leave unburied the next man who dies, be he Job or another—else I shall have the cat administered to all of you who have spoken with Joan Morphew. Do you understand? Very good. Now, you, Joan Tytchens, stand up. Let me see if you have the stripes of a man upon your back."

The man sang over us and crashed into the forest beyond. The other chase-gun howled a shot into the enclosure, where is simply buried itself in the soft sand.

"Stand aside, James!" he said.

"All we want is old Murray!"

And a waiting voice cried over and over again—

"Here be Tom Morphew 'n' his bloody back, mates!"

The firing sputtered and dwindled and was succeeded by a prodigious scuffling and clatter of cutlasses.

(Continued in Next Issue)

THE MILLENNIUM

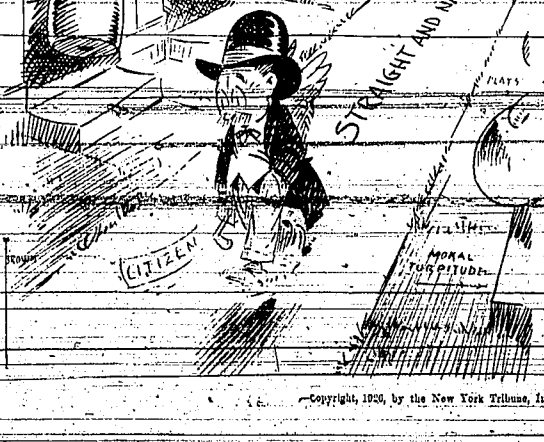

—Copyright, 1926, by the New York Tribune, Inc.

[illegible] Mr. and Mrs. Ed. Ward, Mr. and Mrs. Ed. Ward, Mr. and Mrs. Ed. Ward,

SPORTS

SUNDAY GAMES NOT PROHIBITED SAYS ATTORNEY

Baseball May Be Played on Sabbath Day Under Twin Falls Ordinance, Is Opinion Handed Down by Stephan.

Sunday baseball is not prohibited by any provision of Idaho statute or Twin Falls city ordinances, according to an opinion given Wednesday evening by Frank L. Stephan, city attorney, to E. L. Ashter, Twin Falls mayor, in response to inquiry on the part of citizens who are taking an active part in an effort to obtain for Twin Falls a berth in the proposed Utah-Idaho class C baseball.

The city attorney's opinion is regarded as settling question as to the status of Sunday baseball under Idaho law which delayed launching of a campaign here. Committemen to carry on the campaign were named Tuesday evening and the sale of stock in the proposed ball club was to have started Wednesday. The goal has been set at $6,500, of which $1500 will be used for purchase of improvements on Twin Falls ball park.

Question as to possibility of stopping Sunday baseball games through legal action after the season had been opened, according to leaders in the movement for organized baseball in Twin Falls, would have been settled, the success of the undertaking, and the question was carried to the mayor by the baseball men.

Before completing his examination of the statutes and ordinances Wednesday evening, Mr. Stephan stated that there was no apparent prohibition against Sunday baseball, and Mayor Ashton, who also is an attorney, earlier in the day indicated a similar conclusion based upon cursory reading of the statutes.

SAN FRANCISCO SEALS MAY FINANCE A CLUB IN UTAH-IDAHO LEAGUE

SAN FRANCISCO, March 3 (AP)—President rumors in baseball circles here today had it that the owners of the San Francisco Seals, 1925 Pacific Coast league champions, were considering financing a club in the proposed Utah-Idaho class C league. No confirmation could be had as the Seal officials are out of town.

The new Utah-Idaho circuit is in the process of formation and would include Salt Lake City, Ogden, and several other cities. Under the plan revealed here several coast league magnates would finance teams, using them for farming our potential class AA players.

TIERCEL COMES IN WINNER

NEW YORK, March 3. (AP)—Tiercel, an outsider, came through a field of five today to capture the Dunellen handicap at Miami and establish a new track record for the ten furlongs of 1:55. Richards was astride the winner. King's Ransom gained the place over Token.

It was announced that the Seminole Jockey's club near Orlando had been postponed until March 17 to avoid interference with the closing days of the Miami meeting.

HELEN VICTORIOUS AGAIN.

MENTONE, France, March 3. (AP)—Miss Helen Wills won another victory today when she defeated Frau Neppach, the German champion, in the third round of a woman's singles of the Mentone tennis tournament, 6-0, 6-3. Frau Neppach was the only remaining player of prominence that Miss Wills had not yet met and defeated.

The match attracted keen interest but the little German woman was unable to give the American champion a semblance of a battle except in the second set.

CONSIDER MATCH AGAIN.

CHICAGO, March 3. (AP)—The proposed heavyweight championship match between Jack Dempsey and Harry Wills will come up for air for the twenty-sixth time Friday with the arrival here tomorrow night of the title-holder to confer with Chicago men interested in promoting the bout.

The champion will meet B. B. Clements, head of the Coliseum Athletic club, which organization has five year lease on that historic building to stage boxing, provided the sport is legalized at the election April 13.

ATHLETES ARE INJURED

STANFORD UNIVERSITY, Cal., March 3. (AP)—Two Stanford athletes met with painful accidents here Wednesday. Ross Nichols, star high hurdler, tripped over a hurdle in practice and broke an arm. Bill Sterling, freshman javelin thrower, was sent to the hospital when a fellow student thrower hit him on the arm.

LEVINE BEATS MILLIGAN.

NEW YORK, March. 3. (AP)—Georgie Levine of Brooklyn gained the judges' decision over the Scotch welterweight Tommy Milligan, in a 10-round bout here tonight. Levine weighed 149¼, and Milligan 149¾.

MONTANA STATE LOSES.

PROVO, Utah, March 3.(AP)—The B. Y. U. basketers swamped the invading Montana State Bobcats this evening, 56 to 33. The Cougars took the lead early and held it throughout. The score at the half was 19 to 11 in favor of the "Y."

Buhl Girls Defeat Burley Co-ed Five

BUHL, March 3.—(Special to The News.)—Burley's high school basketball girls met defeat here tonight at the hands of the Buhl co-ed quintet in a fast and furious game that ended with a score of 38 to 21. The Buhl aggregation dropped the ball through the loop during the first few seconds of the game, and continued to hold the lead throughout the session. As a consequence of the Buhl girls' victory, they will play the Jerome five Saturday night to decide who shall play the Burley girls for the South Idaho district girls' basketball championship.

Filer and Buhl second string high school basketball men played the opener tonight before the evening's main event was staged, the Filer boys emerging with the long end of the score which stood 23 to 18 when the shot to stop was fired.

COUNTESS CATHCART TO STAY IN THIS COUNTRY LONG TIME, SHE SAYS

NEW YORK, March 3. (AP)—Although the time limit of ten days allotted by the immigration officials for a temporary stay to Countess Cathcart expired at 11 o'clock tonight, she did not present herself at Ellis Island.

The countess still was registered at 11:30 o'clock tonight at the hotel Ambassador and had not checked out, the hotel management said.

After her detention at Ellis Island, because of her admission of adultry, the countess obtained her release under personal bond of $500.

The countess, found tonight rehearsing her part in her play, "Ashes," said:

"I am not thinking of going out of this country. In fact it would take a lot of very strong men to put me out. My attorneys can speak officially for me, but I can tell you no Ellis Island or Washington officials have called on me to surrender and I certainly have no intention of returning to Ellis Island tonight."

ALMOS TREBAKS MONTE CARLO.

MONTE CARLO, March 3. (AP)—Sixes but no sevens, was the system by which a gentleman from Cannes nearly broke the bank of Monte Carlo recently, winning $70,000 in one sitting. Had he won an additional $30,000 the bank would have had to close for the day.

The player explains that his Christian name and surname were both composed of six letters each, his automobile license number was 6,666 and when he first entered the rooms, he heard the croupier call out six as the winning number.

He then staked the limit on number six and all multiples of six and won steadily.

Aiding the Realtors

The realtors have a powerful ally that has descended from the sky to aid them—the radio. Now that inventions have begun actually to attract people to their own homes, the men who sell houses have good reason to feel encouraged.—Chicago News.

SHORTER ROUTE NOW POSSIBLITY

New Highway Connection Between Utah and Idaho Points May be Built Soon.

SALT LAKE, March 3. (AP)—Possibility that the Strevell connection of the federal aid route from Tremonton to the Idaho line may be constructed in the near future loomed today when a communication was received at the offices of the state road commission from R. J. Finch, district engineer, saying he had recommended to Washington that the route be approved. It is believed that such approval will be made upon the recommendation of Mr. Finch. In that event federal aid funds may be spent on the road beyond Tremonton as well as south of that city.

Would Welcome Road.

The building of these connections would be most welcome to Utahans, it is declared, as under the present road system the route from Salt Lake to Boise or Portland is a long distance off a direct line to these points. Of course the same is true of those wishing to come from those points to Salt Lake.

The construction of the road near Strevell would make it possible for travelers to go almost in a direct line from one place to the other, cutting many miles off the route.

THREE MEN NAMED TO MANAGE NELSON ESTATE

KANSAS CITY, Mo., March 3 (AP)—Three men were selected today to manage the estate of William E. Nelson, including the Kansas City Star, which he founded. They are William Volker, manufacturer and philanthropist; J. C. Nichols, who developed much of the Kansas City county club district and Herbert V. Jones, president of a real estate firm bearing his name, and chairman of the city plan commission.

With the death of Mrs. Laura Nelson Kirkwood in Baltimore Saturday, the estate of the late editor now becomes available for the purchase of works of art for Kansas City. Mrs. Kirkwood was the only daughter of the Nelsons.

No official figures were available but the value of the properties left by Mr. Nelson has been estimated at from $10,000,000 to $20,000,000.

SPEAKERS ANNOUNCED FOR COMMENCEMENT AT UNIVERSITY OF UTAH

SALT LAKE CITY, Utah, March 3.—Commencement speakers for this year's graduation exercises at the University of Utah were announced today from the office of the president. Professor Herbert E. Bolton of the University of California will deliver the commencement address Tuesday, June 8, and Dr. John A. Widtsoe, former president of the university will give the baccalaureate sermon, Sunday, June 6.

Professor Bolton is head of the department of American history and is director of the Bancroft library at the University of California. Professor Bolton will remain in Salt Lake to conduct classes at the university.

MOXLEY WINS HEAT IN CANADIAN DOG DERBY

PRINCE ALBERT, Sask, March 3. (AP)—With 60,000 persons cheering him, Ross Moxley, of The Pas, won the third 40-mile lap of the 360-mile northern Saskatchewan dog derby here today in four hours 15 minutes, 45 seconds. Vernon Johnson of Big River, Sask., winner of the first two heats, finished today's lap in four hours 18 minutes 45 seconds, and Harry Okemsky of The Pas, was third in four hours 21 minutes, 30 seconds. Moxley leads the field by only four minutes which assures a close struggle on the last lap tomorrow.

News Want Ads reach the people you wish to attract.

First Picture of Wills-Lenglen Match

HERE IS the first photograph of the historic match between Helen Wills, American tennis champion, and Suzanne Lenglen, world's champion, at Cannes, in which Suzanne defeated the California girl after two hard sets.

SOCIETY AND CLUBS

Edited by
Mrs. E. B. Williams
Phone 396

The Morningside club met Wednesday afternoon with Mrs. Frank McCornick. In the absence of the president, the vice president, Mrs. Fred Fox Sr., presided over the business session. Ten members and two visitors, Mrs. Richard Boggs and daughter, Cora, were present. An Irish program in charge of Mrs. L. C. Schneider, was greatly enjoyed and consisted of several Irish songs by Miss Biggs, with ukulele accompaniment, she also gave a clever reading. A delicious two course luncheon was served during the delightful social hour.

Mrs. Jack Thorp entertained the Wednesday Bridge club this week with favor for score going to Mrs. L. T. Wright.

The Highland View club met at the home of Mrs. Looney, Wednesday afternoon, March 3. After the regular business was transacted a game of euchre was enjoyed in which Mrs. Floyd Hanly was the winner. During the social hour the hostess served delicious refreshments to ten members and five guests. The next meeting will be at the home of Mrs. Rigdon on March 17.

The silver tea which the music department are giving at the home of Mrs. O. P. Duvall, will be given on Monday, March 8, instead of Tuesday, as printed in Wednesday morning's paper.

The Graduate Nurses Association of the first district of Idaho met at the nurses home Tuesday evening, March 2. Miss Minnie Farrar presided over the meeting and five new members were accepted. Miss Hood, who came to Twin Falls recently from the Hawaiian Islands, told many interesting things about them and played and sang some of their music on the Hawaiian guitar and also sang some selections. A social hour was enjoyed and a gift was presented to Mrs. Harry Wilson, Miss Anastasia Bachan, Mrs. J. E. Langenwalter was a guest, and Mrs. E. Smith and Mrs. Susan Keller were hostesses and served dainty refreshments at the close of the evening.

The P. E. O. Sisterhood met Tuesday evening at the home of Mrs. Carl Hahn with Mrs. Ruth Redman, assisting hostess. After the transaction of business, election of officers was held as follows: President, Mrs. D. R. Churchill; vice president, Mrs. F. P. McAtee, recording secretary, Mrs. L. W. Voorhees; corresponding secretary, Miss Grace Bell; treasurer, Miss Blanche Hill; chaplain, Mrs. H. L. Austin; guard Miss Julia Jennison, Mrs. D. R. Churchill, as president, is delegate to the state convention at Kellogg in June, and Mrs. McAtee is alternate.

Mrs. Herman P. Rexroat entertained the Kimberly Road club Wednesday afternoon at her home on Sixth avenue north. The usual short session was held and roll call was answered with current events. Miss Gertrude Rexroat told a clever story. Madame Kelly was a guest of the club. During the social hour delectable refreshments were served.

At the meeting of the Twin Falls Parent Teacher association held Tuesday evening in the high school auditorium, Mrs. T. F. Warner was elected general chairman, Mrs. I. E. Joslyn, vice chairman and Miss Fannie Abney secretary-treasurer. Mrs. H. C. Maguire retiring secretary, read the financial report which shows a paid up membership of 221.

PREPARE FOR RIVER RISE

OIL CITY, Pa., March 3 (AP)—With temporary lighting, power and water relief afforded tonight, citizens and officials turned their thoughts toward averting the damage in prospect with the next rise in the Allegheny river. The Brandon gorge, an 18-mile stretch of ice, continued to hold firm and means were being considered for moving or breaking it.

HOME BREW PRESERVES LIFE, SAYS SPOKANE MAN; JUDGE SAYS $10

SPOKANE, Wash., March 3. (AP)—A story of how home brew kept him alive after all of his teeth had been pulled, resulted in a fine of only $10 when Guy Nelson, 65, was tried in justice court here today on a charge of making liquor.

Nelson told Justice G. W. Stocker he had 24 teeth pulled in one day and was unable to eat anything and could not keep even milk on his stomach. He exhibited his toothless mouth and said he was feeling starvation when a friend told him to drink home-brew.

WALKER MAY DEFEND TITLE

LOS ANGELES, March 3 (AP)—Jack Kearns, manager of Mickey Walker, welterweight champion, said today he had under advisement several offers for title matches between Walker and championship aspirants.

Kearns said he interpreted a recent statement of Chairman Farley of the New York athletic commission to mean that Walker would be required to sign articles for a title match not later than March 21 but that the bout probably would take place some time later than that date.

SUBSCRIBE FOR THE NEWS.

Grangers at Milner Hear Talk on Cream

MARGA, March 3.—(Special to The News.)—The Marsh grange met Tuesday evening at the school house with a full attendance. It was voted to have the next meeting, which will be March 26, a pot-luck supper to be served at seven o'clock. The master appointed a committee to have charge of the meeting consisting of Mrs. L. H. Brown, Mrs. H. C. Johnston and Mrs. Charles Schaff. The following program was carried out: Song of the grange; discussion "For the Good of the Order;" reading, "How Rubenstein Played," by Mr. Tucker, and a talk on the care of cream and the cooperative creamery by Harry Nelson of Twin Falls, field man for the dairyman's association. Mr. Nelson invited the members of the Marsh grange to attend a meeting of the Twin Falls grange to be held at the Baptist bungalow, March 20.

WEST STATES COMBINE PROPOSED TO DEVELOP RIVER BASIN PROJECT

WASHINGTON, March 3. (AP)—A gigantic corporation made up of states of the Colorado river basin to develop river power resources instead of development of the river by the government was proposed on the floor of the senate today by Senator King, democrat, Utah.

The proposal was made during discussion of the Muscle Shoals question and the senator asserted that a similar plan might be made to apply to the development of Muscle Shoals. Senator King questioned the advisability of the government spending as proposed, between $150,000,000 for the construction of the Colorado River Boulder Canyon project to serve a limited area of the country.

"It occurs to me," he said "that a corporation of the states interested in this development might be formed with the states of the river basin participating in the stock ownership in proportion to their needs and their desires."

MEHLHORN DEFEATS SARAZEN.

AVON Park, Fla., March 3. (AP)—Bill Mehlhorn, Chicago, won the South Florida open golf championship from Gene Sarazen, metropolitan champion, by one stroke in a match that went 41 holes to a decision on the Kenilworth course here today.

Buy Better Foxes at Home for Less Money

Our foxes are big producers and are acclimated to Idaho. Call at Room 4, 136 Shoshone East, Twin Falls, for particulars. You can arrange to see and select foxes before buying.

Liberal Terms

IDAHO FUR FARMS, Inc.

Everybody eats it

Everybody likes it

The

"Charleston" Bar

a candy stepper

Here's another good one—

The "Oregon Trail" Bar

a rough, rugged looking, delicious eating bar.

The "CHARLESTON" and "OREGON TRAIL" bars are sold by all dealers of high grade candy

"DAINTY MAID" Idaho Made Chocolates

W. W. C. Company

POCATELLO,

SINCLAIR'S

For the Best in Boys' Clothing

This Spring

Outfit Your Boy in

Cravenette Processed Clothes From Sinclair's

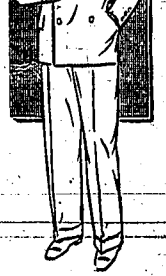

In making them wet-proof, the makers of Cravenette Processed Clothes for boys and young men have made them practically wear-proof too. For by this wonderful process good wollens are made better and the life of the garment is greatly increased. Cravenette processed clothes keep their shape and resist water and wear with equal facility.

They Wear Longer

Cravenette Processed Suits With Two Pairs of Trousers Sizes 11 to 16 Years	Cravenette Processed Suits With Two Pair of Trousers Sizes 6 to 10 Years

TRY... SINCLAIR'S FIRST

"IT PAYS"

MANY ENTRIES IN STOCK SHOW

Annual Exhibition of Pure-Bred Livestock at Salt Lake Now Assured Variety of Display.

SALT LAKE, March 3. (AP)—Entries in all departments of the ninth annual intermountain livestock show at Salt Lake March 27 to 31, with the exception of purebred beef cattle, are far ahead of entries at the same time last year, J. H. Manderfield, general manager of the show told members of the livestock committee of the Salt Lake chamber of commerce today. Thus far, cattle entries assure the ninth annual show a good display of choice beef, the manager said.

The committee heard today a communication from C. S. Potter of Ogden, president of the Utah State Holstein-Friesian Breeders' association and owner of Sarah Ann Duplicate, Utah's all American Holstein cow, in which he assured the show management of the full support of breeders in the Cache valley and northern Utah.

With about half of the needed funds raised to finance the show, the livestock committee found it desirable to suspend activities until the Bingham disaster relief fund had been obtained. The livestock finance campaign is being resumed this week.

Sampson Trail Is Subject of Story

Article in Current Sunset Magazine Gives Interesting Account of Work of Idaho Man.

"He says it with orange paint," is the title of an interesting article in the current number of Sunset Magazine, which details the various steps by which C. B. Sampson of the Sampson Music company found himself listed as a trailmaker as well as a musical merchandise man.

Mr. Sampson has been a resident of Idaho for many years, with business interests in a number of towns. Last fall he opened a store in Twin Falls. He arrived here yesterday for a brief business visit, leaving in the evening for Pocatello.

The article dealing with the "Orange trail," better known in these parts as the Sampson trails, follows:

Blazing trails, both literally and figuratively is the hobby of Charles B. Sampson of Boise, Idaho, who has spattered tons of brilliant orange paint along the highways of the Northwest to guide aright the thousands of tourists who annually visit this scenic wonderland. Sampson has spent a fortune and a generous portion of his time in marking more than five thousand miles of highway for the accomodation of the public.

And all because Sampson, while on his fourteenth trip through central Idaho in 1920, lost his bearings and missed his destination by several miles. He immediately decided that if he, who was familiar with the region, should be confused by lack of road-markers, the plight of tourists must be overwhelming confusing.

The first trail, painted in the summer of 1920, was a humorous experiment. Orange paint, which is the distinguishing mark of the "Orange Trail," as the system of trails has been christened, was daubed from Boise to the Payette Lakes, Idaho's summer playground. Four years later this embryonic path had developed into nineteen distinct highways, plainly marked, that form a network throughout the Northwest, traversing the states of Montana, Idaho, Utah, Wyoming, Nevada and even reaching far north into Canada. One cannot tour the northwest *without traveling* the Orange Trail.

The expansion and upkeep of the trail now require the services of a crew of three men who travel in a specially equipped truck. The trail's instant popularity with the public, which had found few or no marked highways in the territory covered by the Orange route, and tourists' emphatic appreciation of the service, has led Sampson into the actual business of trail-blazing, demanding expert attention. The venture undertaken in fun has developed into a serious hobby, as well as an expensive one. Sampson explains that it is nothing more than a hobby, as it has never been used for advertising purposes and no mention of his business is ever made in connection with it.

"It's just my contribution to public service," he declares. He receives "fan" letters from every part of the continent expressing appreciation of the trail with its orange freckles. Travelers from points as widely separated as New York and Los Angeles, Wisconsin and Old Mexico, write him.

Sampson owns and operates the largest retail music firm in the intermountain country. He came to Boise in 1909, starting a twelve-by-twelve music store. Previous to that year he had been a roving newspaper man in the east and middle west. He is a newspaper man by training, a music merchant and trail-blazer by accident, and a sportsman by avocation and inclination.

SUBSCRIBE FOR THE NEWS.

FOR SALE
MOUNTAIN GROWN, FANCY SELECTED
Yellow Danver Onion Seed
germination 95 per cent, from the best strain of Colorado Yellows, $3.50 a pound delivered postpaid.
BURNS & BAY
OLATHE, COLO.

In the News of the Day

PREMIER SKRYNSKI

FRANKLIN D. ROOSEVELT

COUNT SZECHENYI

JOSEPH VERACKA

PREMIER SKRZYNSKI has demanded that Poland be given a seat on the League of Nations council when Germany is admitted.

FRANKLIN D. ROOSEVELT, recovering his health, looms as a possible leader of the Democratic party in the 1928 election.

COUNT SZECHENYI, Hungarian ambassador to the United States, is accused by Senator Wheeler with trumping up false evidence against Countess Karolyi to keep her out of America.

JOSEPH VERACKA, prosecutor in the Bimba blasphemy trial, received several death threats, presumably from Bimba's sympathizers.

Kimberly Teacher Hurt in Collision

KIMBERLY, March 3.—Guy P. Grissel met with a painful accident on Saturday night while driving his motorcycle from Twin Falls when a Ford car ran into him, fracturing his leg above the ankle. Medical attention was administered at once and the broken bone set and at this writing his condition is improved, however it will be several weeks before Mr. Grissel will be able to resume his work in high school. Miss Selliey of Twin Falls is substituting during his absence.

Mr. and Mrs. I. Fooley and son returned last week from a three months' visit with Mr. Fooley's mother in Iowa, who has been ill for several months.

Little Kenneth Dodd was host on Wednesday at the home of his parents, Mr. and Mrs. F. W. Dodd, of Kimberly at a delightful afternoon birthday party. He was five years old. Jolly games were played during the afternoon by the little folks, the day closing with refreshments served by his mother.

Mr. and Mrs. J. E. Hulferty were minor guests at the home of Mr. and Mrs. Ed. Byard on Thursday, the occasion being the twelfth birthday anniversary of their son, George.

Mrs. Timm Lidston of Twin Falls and Mr. and Mrs. L. S. Tucker and daughter, Mary Lee, of Nampa were luncheon guests on Friday at the home of Mr. and Mrs. A. J. Wilson.

A. R. Atkinson of Oakland, California, A. L. Atkinson of Dillon, Montana, J. E. Atkinson of Pendleton, Oregon, and Bob Atkinson of Fresno, California, who were called here by the recent serious illness of their mother, Mrs. J. E. Atkinson of Kimberly, returned to their homes the latter part of the week owing to the improved condition of their mother.

Forty-two couples attended the married folks dance on Tuesday night at the Legion hall. Everyone had a most enjoyable time. The Crescent Four orchestra of Jerome furnished the music. The committee served sandwiches, cake, pickles and coffee at midnight.

Mr. and Mrs. Ernest Tate are happy over the arrival of a baby girl born on Tuesday, March 2, at their home in Kimberly.

Mr. and Mrs. Fred Larkins and children and Mr. and Mrs. Walter Beckwith and daughter of Twin Falls visited Sunday at the home of Mr. and Mrs. Fred Riley of Kimberly.

Mr. and Mrs. Elmer Pyne are leaving Kimberly this week to make their home in Eden.

Dr. and Mrs. R. H. Groom and Mr. and Mrs. R. E. Bobier of Twin Falls were Sunday guests at the home of Mr. and Mrs. J. Frank Henry.

Mr. and Mrs. Wm. Maxwell are moving this week to the G. W. Potter ranch south of Twin Falls, to farm the coming season.

Mr. and Mrs. Leonard Tucker and daughter, Mary Lee of Nampa visited Friday afternoon with Mr. and Mrs. Ernest Emerson.

Mrs. A. M. Scott is assisting with household affairs at the home of P. W. Scott, who is ill with the flu this week.

Evangelistic meetings are being held at the Methodist Episcopal church this week, beginning Sunday evening. The Rev. George Kilder has charge of the services and singing.

Carl Ridgeway and Ora McVey returned Wednesday afternoon from Boise where they served the past 10 days on the federal court jury.

Mrs. C. E. Koke arrived home Tuesday from a two months' visit with her son, Ernest, in Los Angeles. Ernest was a graduate from Kimberly high school in 1923 and is attending the University of Southern California, this being his junior year. Mrs. Koke also visited with relatives in Long Beach.

Women's Council of Hansen Entertains

HANSEN, March 3.—The members of the Women's Council were hostesses to a large number of invited guests on Thursday afternoon. The afternoon's program included community singing with Mrs. Sweet of Twin Falls at the piano; reading by Mrs. Vance Naylor; reading by Mrs. Roy True; group songs by Mrs. True; guessing contests led by Mrs. J. S. Wiseman. Mesdames Tom Blodgett and A. R. Scott poured from tables which were decorated with potted begonias. Those present from out of town were Mrs. D. P. Sweet, Mrs. A. O. Pearson, Mrs. Lawrence, Mrs. L. F. Bamble of Twin Falls, Mrs. O. J. Bellwood of Kimberly, Mrs. Roy True, Mrs. Ed. True, Mrs. Carmen, Mrs. Francis Johnson, Mrs. Faye of Murtaugh.

Mrs. Jim Mavlin has been confined to her home by sickness the past week.

The George Wafel family moved this week to one of the Pettygrove ranches south of town.

The play entitled "Scenes in a Union Depot," will be given on both Thursday and Friday evenings of this week, the first night for the children and the second night for the adults. The leading characters of the play which is a comedy, are Theodore Scott, Mrs. Kirkpatrick, Harold Klug, Mrs. Roy Dark, Lillian Nelson, Mrs. Teague, Mr. Merrick, Mrs. Amelia Hammer, Mrs. Calvert, Mrs. Kast, Florence Pryor, Alvin Kram, Roy Dark, Mr. and Mrs. Naylor, Mr. Sheesley, Mrs. Kast. Other characters are Charles Kram, Stewart Scott, Robert Birk, Reed Petton, Leona Walker, Dale Kirkpatrick, Donald Blakeler, Aileen Sheesley, Mildred Teague, Virginia Dark, Alma May Grooms, Opal Smith, Vilate Clonz, Miss Brown and Marie Nelson.

Mrs. Otis Sampson is able to be out again after a serious attack of the flu.

Mrs. V. R. Blakely and children visited relatives in Eden over the week end.

The teachers of the Bickel district school are preparing to give a program and box social at the school house on Friday evening, March 19.

Gus Stom moved with his family Tuesday to Buhl where he has obtained employment for the coming season. Mr. and Mrs. Stom have resided here for several years.

Mrs. M. R. Hill has been quite ill at her home with the flu the past two weeks.

it's an open secret—
M·J·B
spells
Coffee
Contentment

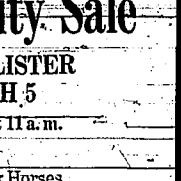

Community Sale
AT HOLLISTER
MARCH 5
Sale starts at 11 a.m.
12 Milch Cows
20 head Work Horses
Farm Machinery

NOW AT THE IDAHO

ESTHER RALSTON—IN "THE AMERICAN VENUS" A PARAMOUNT PICTURE

SCHOOLS AT CASTLEFORD REOPEN AFTER EPIDEMIC

CASTLEFORD, March 2.—School opened again on Monday after being closed for a week due to the flu epidemic.

Ownership of the Castleford pool hall changed hands this week, when Clyde Glasgow turned his lease over to Mr. Talmage of Kimberly. Mr. Talmage moved in the first of the week, and in addition to the pool hall and hotel will operate a confectionery department. Mr. and Mrs. Glasgow have moved to a ranch near Buhl.

Ed Graybeal, who has been spending the winter in California, returned Sunday.

Mrs. C. C. Davis has returned from a several weeks' visit with her sister at Centralia, Washington. Mr. and Mrs. Davis are moving to the McGlynn ranch.

Miss Joyce Jennings of Filer was the week end guest of her sister, Miss Bess Jennings.

Billie, the three-year-old son of Mr. and Mrs. Clyde Glasgow, suffered a broken leg when run over by a Ford car Saturday, which was driven by Emily Gillett. Billie is now a patient in the Twin Falls hospital.

Misses Jessie Downey, Edith Hudson and Melvin Harrison were *guests of Rev. and Mrs. Pryor* at Wendell on Sunday.

Mr. and Mrs. Earl Saxton and son Kenneth made a business trip to Paul the first of the week.

Carl Edwards, who has been spending the winter in Portland, has returned home.

The regular meeting of the Grange will be held on Wednesday evening of next week.

Mrs. W. C. Brown, chairman of the Everywoman's club play, has announced that the play has been postponed indefinitely.

Mrs. Guy Pulman and Mrs. H. A. Kinyon will entertain the Methodist Ladies' Aid at the home of the former on Thursday afternoon. Mrs. Del Hudson is leader for this meeting.

W. F. Graham of Kimberly has been spending a few days here on business connected with his property here.

Mr. and Mrs. Tibbs have moved from their ranch into Castleford.

Mr. and Mrs. Charles Shorthouse have moved to the Singleton ranch.

PRIESTS REACH NEW YORK AFTER MEXICAN TROUBLE

NEW YORK, March 3 (AP)—Penniless and homeless, ten priests, one nun and four Marist brothers, the first Roman Catholic clergy to reach this country after being expelled from Mexico, arrived tonight on the Royal Spanish mail liner Leon XIII.

CHEST COLDS
Apply over throat and chest—cover with hot flannel cloth.
VICKS VAPORUB
Over 17 Million Jars Used Yearly.

Mr. Farmer
We handle the complete line of McCormick-Deering hay machinery, P. & O. plows, Hoosier grain drills.
Musgrave Bros.
Filer, Idaho

You can't stay where you are

You turn through a kodak album and smile at old-style clothes. Skirts cluttering the ankles . . . hats perched high up on hair . . . wasp waists . . . awkward sleeves—odd how your taste has changed!

Yet day by day your taste changes in all you wear and do. You don't like the same books, enjoy the same movies, choose the same underwear, prefer the same soap you did a short while ago. You are so used to the better, you wonder why you liked the old. Advertisements make you know the better as soon as it's proved to be better. The tell of good things accepted as good taste in the best homes. The hosiery, glass-curtains, lighting fixtures other moderns use; why their use is preferred. Advertisements influence so many around you, sooner or later you'll feel the change. Even if you never read an advertisement, you'll use in time some of the conveniences which advertisements urge you to use today. Advertisements form a tide of taste that sweeps you forward; you can't stand still. Since you'll enjoy what they advertise anyway, why not begin enjoying it now?

Read the advertisements to be alert to the best today

PRICE UPTURNS IN GRAIN MART

Active Buying by Eastern Houses Starts Wheat on Up Grade; Market Closes Firm.

CHICAGO, March 3. (AP)—Active buying on the part of houses with eastern connections had much to do with price upturns in the wheat market today. Better export inquiry was also a stimulating factor. Wheat closed firm, 5-8c to 1 3-8c net higher, May $1.50 3-4 to $1.60, and July $1.40 1-2 to $1.40 3-4, with corn unchanged to 3-8c up, oats 8 shade to 1-4c off and provisions at the same as yesterday's finish to 7c down.

Much of the buying attributed to eastern sources appeared to be of a profittaking character, but the volume prove ample to absorb increased offerings which came out on the bulges and which brought about numerous quick changes in values. Most of the selling was ascribed to various Chicago speculators who have been antagonistic to higher prices and who were unmoved today by an advance in Liverpool quotations or by word that some export business had developed both in Canadian wheat and domestic, with more inquiry from Europe than for some time past.

Adopt Waiting Attitude.

Unusual interest by wheat traders was shown in the course of the New York stock market and not a few would be purchasers of wheat were reported as having assumed a waiting attitude today as a result.

Commission houses and previous sellers turned to the buying side of the corn market after corn prices had undergone an early decline. The fact that corn receipts were light counted as a strengthening influence and so, too, did better cash demand.

Oats were depressed by scattered liquidation sales. All deliveries of oats reached the lowest prices yet this season but rallies took place before the day ended.

Provisions were steadied by firmness of the hog market.

CHICAGO, March 3. (AP)—			
Wheat—	High.	Low.	Close.
*May new	160¾	158	159⅝
May old	159	156⅝	158⅝
July	141⅜	139⅝	140⅞
Sept.	135½	133⅝	134⅞
Corn			
May	77⅞	76¾	77⅝
July	81⅛	80	80⅝
Sept.	82⅝	82	82⅝
Oats—			
May	40½	39¾	40
July	41¼	40¾	41
Sept.	41⅞	41¼	41⅞

CASH GRAINS.

CHICAGO, March 3. (AP)—Wheat—No. 2 hard $1.60; No. 3 hard $1.57@$1.62 1-2.

Corn—No. 3 mixed 67 1-2@69; No. 3 yellow 69@71.

Oats—No. 2 white 39 3-4 @ 40 1-2; No. 3 white 39 1-3@40.

Rye—None.

Barley—56@62.

Timothy—$6.25@7.

Clover seed—$28@32.

* Lard—$14.62.

Bibs—$15.87.

PORTLAND GRAIN.

PORTLAND, March 3. (AP)—Wheat—Hill hard white, hard Bluestem, March and April $1.44; soft white, March and April, $1.38; western white, March and April, $1.49; hard winter, northern spring, western red, March and April, $1.44.

Corn—No. 2 E Y shipment, March and April 32; No. 3 E Y shipment, March and April 31.

POTATOES AND PRODUCE.

CHICAGO, March 3.—Potatoes—Receipts 60 cars; total United States shipments 572; 9 Canadian; trading rather quiet; market dull; Wisconsin sacked Round Whites $3.40 to $3.80; few fancy shade higher; Minnesota sacked Round Whites $3.55 to $3.70; Idaho sacked Russets $3.75 to $3.90; few $4.

Butter—Lower; receipts 4,228 tubs; creamery extras 43 1-2; standards 43; extra firsts 42 1-2@43; firsts 41@42; seconds 37@39.

PORTLAND LIVESTOCK.

PORTLAND, Ore., March 3.—Cattle—None sold early; receipts mixed steers and she-stock mostly medium and lower grades.

Hogs and sheep, nominally steady. Receipts—Cattle 80; hogs 600.

LOS ANGELES LIVESTOCK.

LOS ANGELES, March 3. (AP)—Cattle—Bulls of fair still back; steers slow weak spots 15 to 25c lower; top $9.10 for two loads 1178 to 1344 pound weights; common down to $7.35; no good cows or heifers offered; bulk $4.50 to $6.25; canners and cutters $2.50 to $4; bologna bulls $3.50 to $5.25; calves steady; milk veals $10 to $13; calves including common kinds and heavies $8 to $9.

Hogs—Offering all fresh fed Western generally steady; top $14 for load 199 pound weights, with 250 pound weights $13.75 and kinds weighing up to 285 pounds $12.50 and $13; packing cows $11 to $11.50; good to choice east-side butchers available up to $14.75.

Sheep—Good choice lambs quoted at $12.75; common to choice ewes $5.50 to $8.

SAN FRANCISCO LIVESTOCK.

SAN FRANCISCO, March 3.—Hogs—Steady; light-light, lighter weight 10 to 25c lower; 200 pound Southern butchers $14.75 to $15; most 140 to 170 pound Idahos bid $14.75; few 180 pound California $14.75.

Cattle—Steers, slow, weak to 25 lower; eight cars good 1,110 pound California steers $8.50; good 950 to 1000 pound steers steady around $8.75 to $9; good heifers steady; few loads $7 to $7.25; cows weak; numerous loads from packers' ranches; canners and cutters mostly $3 to $3.50; bulls barely steady; one car $3.25; calves steady; choice veal scarce; one car California $9.

Sheep—Lambs weak; most feed lots supplies above $7; south dressed lambs 80 to 81 pound California $12 to $12.50; ewes steady; good wooled around $8 to $8.25; choice spring lambs quotable around $15 to $16.50.

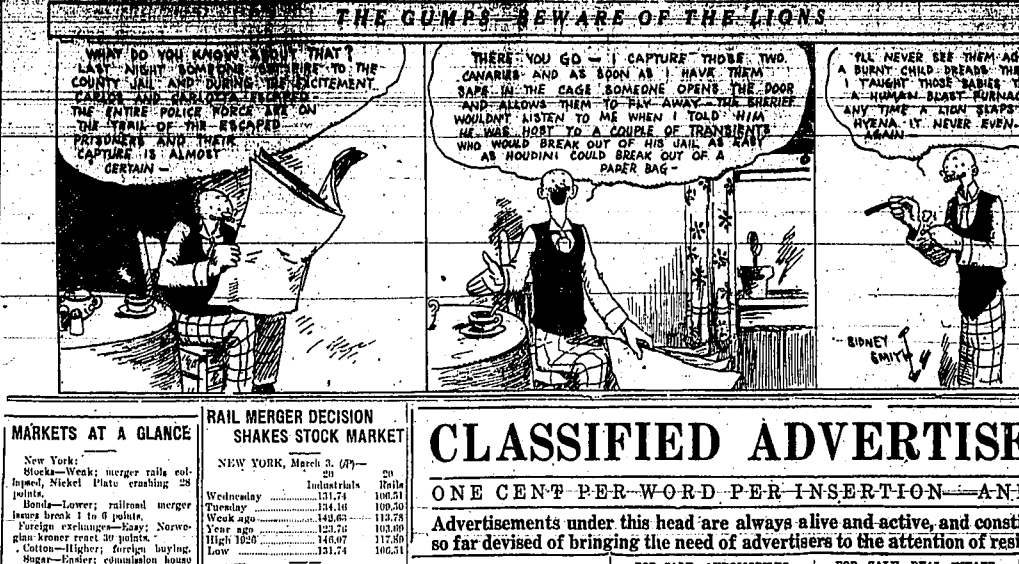

MARKETS AT A GLANCE

New York:

Stocks—Weak; merger rails collapsed, Nickel Plate crashing 28 points.

Bonds—Lower; railroad merger issues break 1 to 6 points.

Foreign exchanges—Easy; Norwegian kroner rent 30 points.

Cotton—Higher; foreign buying.

Sugar—Easier; commission house selling.

Coffee—Lower; trade selling.

Chicago:

Wheat—Higher; better export inquiry.

Corn—Steady; improved cash demand.

Cattle—Firm.

Hogs—Higher.

RAIL MERGER DECISION SHAKES STOCK MARKET

NEW YORK, March 3. (AP)—

	20 Industrials	20 Rails
Wednesday	131.74	106.51
Tuesday	134.16	109.30
Week ago	142.63	113.78
Year ago	123.76	103.60
High 1926	146.07	117.89
Low	131.74	106.51

Total stock sales 3,785,700 shares.

Heavy liquidation of the so-called merger rails, as a result of the adverse decision of the interstate commerce commission on a proposed new Nickel Plate consolidation, unsettled today's stock market, carrying price averages 13 points. Total sales reached the record breaking volume of 3,785,700 shares, as compared with the previous record of 3,340,000 on November 10, 1925.

Closing quotations generally were around the lowest of the day, although strong banking support was apparent throughout the session for United States Steel common, and a number of other high grade industrials and rails with the exception of rubber, which broke 3.5 to 4.8c a pound, the principal commodity markets were relatively steady.

The Van Sweringen railroad issues with the exception of Chesapeake & Ohio, whose minority stockholders successfully opposed the financial terms of the merger, were hard hit by the day's selling. Nickel Plate common, which did not make its appearance on the tape until the early afternoon, scored an extreme decline of 28 points at 130 on total sales of only 1,600 shares. Erie common broke 10 points to 24 3-4 and the preferred issues about 5 points each. Pere Marquette common broke 12 3-4 points to 67, but rallied to 70 at the close.

POTATOES.

IDAHO FALLS, March 2.—(United States Department of Agriculture Market News Service)—Total shipments of potatoes for the United States for March 1:

Colorado 32, Idaho 53, Indiana 1, Maine 185, Michigan 33, Minnesota 81, Montana 3, Nebraska 14, Long Island 12, New York 21, North Dakota 12, Pennsylvania 3, Washington 55, Wisconsin 42, Wyoming 1. Total 544, Canada 11. U. S. total to date 175,528; U. S. total last season 108,569.

Primary destinations of Idaho shipments, February 27: (previously not reported): Denver 14, Chicago 10, Pocatello 3, Los Angeles 3, Sacramento 2, San Francisco 1, Salina 1, Austin 1, Washington 1, Longmont 1, Pittsburgh 1, New York City 1, San Jose 1, Idaho 1, Ogden 1, Arkansas City 1, Idaho Falls 1, Stockton 1, Reno 1.

March 1: Denver 13; Chicago 12, Los Angeles 6, Pocatello 4, Lansing 1, Ogden 3, Sacramento 3, New York City 1, Blackfoot 1, Oroville 1, Hiawatha 1, St. Louis 1, Omaha 1, Nampa 1, Rockford 1.

Shipments of Idaho Shipments, Denver, February 28: Sapulpa 1, Anthony 1, El Reno 1, Lincoln 1, Davenport 1, Bartlesville 1, Cincinnati 1, Fort Worth 2, Salt Lake 2.

Cheyenne, March 1: Chicago 12, Omaha 1, New York City 1, Cedar Rapids, Ia., 1, Denison, Tex., 1; Fremont 1, St. Louis 1, Rockford, Ill. 1.

Salt Lake, March 1: Los Angeles 9, San Berdo 4.

Ogden, March 1: Sacramento 3; Stockton 1.

Shipping point information for March 1: Hauling light; light wire inquiry; demand and trading light; market slightly weaker; carloads fob, cash track; Russets, California pack, few sales, $2.80@2.85; Burbank, plain sacks, $3.55@ 2.60.

Telegraphic reports from this morning's important markets:

Los Angeles, 7 California, 1 Oregon, 2 Idaho arrived by rail; 1 Washington, 3 Canada arrived by boat. Sales Monday, demand light; carlot sales not weight; Stockton Burbanks, market $2.60@2.75; Idaho Burbanks, $2.60@2.75; Idaho Russets, Market slightly stronger; some receivers holding for $3.50; few sales mostly $3.45@3.50.

LIBERTY BONDS.

NEW YORK, March 3. (AP)—Liberty bonds closed:

3 1-2s	103.3
First 4 1-4s	102.4
Second 4 1-4s	100.23
Third 4 1-4s	101.2
Fourth 4 1-4s	102.9
U. S. treasury 4 1-4s	104.7
U. S. treasury 4 1-4s	107.50

SUGAR.

NEW YORK, March 3. (AP)—The raw sugar market was unchanged today. Trading was light. The only sale was 10,000 bags of Cuban for prompt shipment at 4.09c, duty paid.

Raw sugar futures were irregular but generally lower. Early declines of 1 to 3 points as a result of trade selling and liquidation were fully recovered on covering by commission house buying. The market came again in the trading under renewed commission house selling. The close was 1 to 3 points net

SHE WAS AFRAID TO GO TO SLEEP

"For a year I was afraid to sleep because gas (from stomach) collected around my heart. Now I take Adlerika and have not been bothered since," (signed)—Mrs. S. Cole. Adlerika removes gas in TEN minutes and brings out old waste matter you never thought was in your system. It is wonderful for constipation and other stomach trouble. No matter what you have tried, the REAL action of Adlerika will surprise you. Fisher Drug Co.—Adv.

CLASSIFIED ADVERTISEMENTS

ONE CENT PER WORD PER INSERTION—AND WORTH IT!

Advertisements under this head are always alive and active, and constitute the best means, so far devised of bringing the need of advertisers to the attention of residents of South Idaho

WANTED LIVESTOCK.

WANTED TO BUY — Hogs and lambs. Will come and get them. Phone 898. Twin Falls Shoe Repairing.

LOST

LOST—Mink neck scarf. Notify Nowlin.

LOST—Check book. Kindly notify R. R. Fahrney.

LOST—Child's blue woolen cap and mittens on Main avenue. Wednesday. Finder please return to News office.

LOST—Black and white English setter, two years old. Answer to name Shot. Reward offered. Lost near Hazelton. Phone 5101J1.

TO TRADE

MODERN HOUSE on Third West to trade for stock and machinery. 414 Third Avenue west.

FOR SALE—FURNITURE

FOR SALE—Oak dining room set, oil heater, leather couch, bone mill, shotgun. 166 Washington north.

TWIN FALLS MARKETS

These prices are obtained daily at 4 o'clock in the afternoon and are intended to cover only the average of prices. Where certain dealers for short periods offer more than the quoted prices no effort is made to include such quotations. Quotations are offered merely as a guide to producers and should not be accepted as reflecting extremes of either high or low prices.

Paid to Producers.

The Twin Falls markets yesterday were as follows:

Hogs	$12.50
Cows	$4.00 to $5.00
Heifers	$4.50 to $5.00
Steers	$5.00 to $6.00
Veal calves	$4.00 to $6.00
Lambs	$10.00

Fowls.

Heavy hens	20c
Light hens	15c
Roosters	10c
Springs (shippers, 2 lb. or over)	19c
Ducks	12c
Geese	10c
Turkeys	28c

Dairy

Butterfat (creamery)	47c
Butterfat (station)	47c
Eggs (shippers)	18c
Eggs (local store)	20c

Wheat and Mill Feed

Wheat, No. 2 or better, bu.	$1.20
Bran cwt.	$1.35
Bran 500 lb. lots	1.30
Stock food 500 lb. lots	$1.35
Stock food 500 lb. lots	$1.30

Sugar—Wholesale

Cane	$0.87
Beet	$0.77

Beans

Beans (net)	$3.80 to $3.90

Vegetable and Fruit.

Potatoes (100 lbs.)	$2.25 to $2.40

RETAIL PRICES

Grapefruit, 6 for	40c
Lemons, doz.	30c
Oranges, doz.	30c to 60c
Potatoes, 7 lbs. for	23c
Turnips, pound	3c
Carrots, pound	3c
Parsnips, pound	3c
Cabbage, pound	3c

Produce.

Butter (ranch)	40c
Butter (creamery)	50c
Eggs	30c

MISS ROGERS GAINED 15 POUNDS IN SIX WEEKS

Skinny Men and Women Gain 5 Pounds in 30 Days or Money Back

My Dear Friends:

After my attack of Flu I was thin, raindown and weak. I had a sallow complexion, my checks were sunk in and I was constantly troubled with gas on my stomach, felt stuffy and had lost my appetite. I read about McCoy's Cod Liver Oil Compound Tablets and decided to give them a trial. At once I began to pick up an appetite, my cheeks filled out and my complexion became healthy looking. I soon gained 15 pounds in six weeks and am very thankful for what McCoy's Cod Liver Oil Compound Tablets did for me.

Miss Alberta Rogers, 201 W. Cyrro Gionda Blvd., Decatur, Ill.

To take on weight, grow strong and vigorous, or fill out the hollows in cheeks and neck, try McCoy's Cod Liver Oil Compound Tablets for 30 days. 60 Tablets—60 cents at Schramm Johnson Drug Co., and live druggists everywhere. If they don't give you wonderful help in 30 days, your druggist is authorized to give you your money back you will be the judge. But be sure and ask for McCoy's, the original and genuine.—Adv.

FOR SALE—AUTOMOBILES

Batteries for Fords; $11.95, Ex., rubber case, others in proportion; fully guaranteed, at the Prest-O-Lite Battery Station. 325 Shoshone South. Phone 66.

MONEY TO LOAN

FARM LOANS, 6%, SWIM & CO. TO LOAN, $3000. Phone 574, Potter Realty Company.

MONEY FOR STRAIGHT LOANS on modern houses in Twin Falls. Arthur L. Swim & Co.

INSTALLMENT LOANS—Reduced rate, no stock to buy. Arthur L. Swim & Co.

I AM OFFERING a very good and desirable farm loan. I think it the best farm loan proposition I have offered on the Twin Falls tract. It will pay you to see me before placing your loan. C. A. Robinson.

CHICKENS

FOR SALE—Good bronze turkey gobbler. Phone 1375.

FOR SALE—Buff Orpington cockerels. Phone 519R12.

WHITE Leghorn hatching eggs, 65c per setting, $4.00 per 100. Phone 5422.

FOR SALE—Barred Rock cockerels, selected and registered by Fred Moore. Phone 518J2.

TO TRADE—Modern house on Third west to trade for stock and machinery. 414 Third Avenue west.

FOR SALE—Purebred Buff Orpington cockerels; eggs $1 for 15; 1 young tom, 28 lbs., and six young hens. Clifford Denny.

FOR SALE—Registered White Leghorn cockerels from 200-egg and 300-egg Tancred males, selected by Fred Moore, $5.00. Phone 2532 Kimberly. Herbert Lumbing.

FOR SALE—Tancred strain baby chix $15 per 100; Also setting eggs. Order now and select your date. H. J. Higgert, 1 mile north, 1 mile east of Washington school.

PETALUMA HATCHERY, accredited by Farm Bureau. Can supply chicks in large lots for late spring. Better order now as few hundred most any time. 1926 catalogue free. L. W. Clark, Petaluma, Calif. Box 155.

STATE ACCREDITED BABY CHICKS—White Leghorns, $17 per 100. Barred Rocks, $19 per 100; Custom hatching, 700 or more, 4c per egg. Catalogue Free. Hayes "Gilt-Grade" Hatchery, Twin Falls. (Back of Idaho Department Store.

FOR SALE—FRUITS, VEGETABLES

FOR SALE—Call Gem spuds, $1 a sack, 12½ miles east on Kimberly road.

FOR SALE—Sound Grimes Golden apples for cider; $1 a ton. Patrick Wynn, Phone 517-R-3.

SEED POTATOES—Tom Cats heavy yielding, choice Russets at $1.50 cwt. f. o. b. Newdale. These potatoes are of an average size, smooth, pure white tubers, grown from select seed on the highlands in the Newdale district where very little irrigation is needed, which produces a dry, mealy, high grade potato. In Payment County. Address, G. C. Alder, Newdale, Idaho.

FOR SALE—REAL ESTATE

FOR SALE—Four-room house with sleeping porch; partly modern. Inquire 175 Van Buren.

FOR SALE—Well equipped chicken ranch, acre and half, strawberry bed. 1237 Elizabeth avenue.

FOR SALE—Ten acres, close to city limits, $3500; $500 down, balance on time. Inquire at The Poppy.

FOR SALE BY OWNER—Improved 40 acres near Burley; $4700 $1500 cash sales; good terms. Address box 102, Albion, Idaho.

FOR SALE—The William Hoepe ranch of 280 acres a few miles east of Hollister, a good house, barn and other buildings, 200 acres under plow, all fenced, a good well, etc., will be sold regardless of value to satisfy foreclosure lien. Write W. L. Playman, Stevens Point, Wisconsin.

WANTED—MISCELLANEOUS

WANTED—Poultry. H. C. Hunter. Phone 993W.

WANTED—Second hand ceiling fan. Phone 158W.

WANTED—All kinds of cattle. J. A. Flynn, Phone 752W.

WANTED—Roomers and boarders. Phone 752W. 222 Fifth avenue east.

WANTED—To buy or trade a brown turkey gobbler. Phone 28R3, Kimberly.

WANTED—75 tons first and third cutting alfalfa. C. O. Markel, Phone 268W.

WANTED—Bids for kalsomining store room, 25 ft. by 100 ft. at once, at Filer. H. M. Holler, Filer.

FOR RENT—FURNISHED

FOR RENT—Furnished room and garage. Phone 699.

ROOM and board, 120 Sixth avenue north. Phone 1027.

FOR RENT—Modern furnished room with furnace heat. Phone 612W.

FOR RENT—Room with board, close in. 315 Second avenue north.

FOR RENT—Sleeping rooms, 215 Fourth avenue east. Phone 766.

FOR RENT—Front bedroom, close in; $6.00 a month. 344 West Main.

MISCELLANEOUS.

MATERNITY NURSING. Mrs. E. J. Smizer. Phone 546R4.

HOME COOKED meals served at 230 Seventh avenue North. Phone 630J.

Kalsomining, painting and paper hanging. P. A. Rowan, 227 Sixth avenue east. Phone 382J.

E. D. KELLOGG, agent for Latimer Dry Arsenate of Lead, costs less per tank of spray as no commercial spreader required. Call phone 650W. P. O. Box 251. 204 Second Avenue North.

IT WILL BE to the advantage of A. L. Walch, who did business with the Jarbidge Gold Mining Company, Limited, in the year 1914, to call upon the Elkoro Mines Company, Jarbidge, Nevada, immediately. We kindly request any of his friends who may see this notice to advise him or to advise the Elkoro Mines Company his whereabouts.

FOR SALE—LIVESTOCK

FOR SALE—Good span large mules; 4 miles east, 1 south Conover ranch, Twin Falls.

TOY BOSTON BULL pups, from champion stock. Phone Kimberly, 28R3.

FOR SALE—3-year-old Durham cow, fresh soon; team young mares, set of harness. Phone 917J1.

FOR SALE—Gray horse, 11 years old, weight 1400, sound and right. R. N. Champlin. Phone 554R13.

FOR SALE—Mare, weight 1300; good worker; also yearling colt. See Ray Hughes, next to Natatorium.

FOR SALE—Jersey bull and young heifer calves—dams sire 2 miles north. Five Point Store.

FOR RENT—UNFURNISHED

APARTMENT for rent $22.50 month. 130 Fourth avenue east. Phone 786J of 304BJ.

FOR RENT—Four-room, modern, unfurnished house. Phone 548J.

Warrants of Independent School District No. 1, Numbers 478 to 999 both inclusive on General Fund and 34 to 48 both inclusive on Transportation Fund will be paid on presentation to Treasurer.

Interest will cease March 5th, 1926.

E. B. JOHNSON, Treasurer.
Independent School District No. 1.

FOR SALE—MISCELLANEOUS

FOR SALE—Manure for lawns, delivered. Phone 508J13.

AUTO KNITTER for sale. Phone 673. 530 Fourth Avenue west.

FOR SALE—Cultipacker, riding cultivator, corn planter. Phone 507R12.

FOR SALE—2 new Buckeye incubators and one brooder. Phone 517J11.

FOR SALE—Jenkins stacker and two buck rakes. August Wolters. Filer, Idaho.

FOR SALE—Mahogany and dou-glas mirrors, plate and window glass. Moon's Paint Shop.

FOR SALE—Locust fence posts; farm machinery tongues; good fresh cow. J. A. Waters, Twin Falls.

FOR SALE—Hay, delivered anywhere. Martin's Blacksmith shop, 128 Fourth Ave. West. Phone 269W.

TIME TO PLAN and order your nursery stock for spring planting. Special service and catalogue is free. Salesman wanted. Kimberly Nurseries. Kimberly, Idaho.

FOR SALE—Star touring car; team and Mitchell wagon with box and rack; Champion hay stacker; some Delicious spuds. H. S. DeWitt, half mile north of Five Point Store.

FOR SALE—One automatic carbonator. Inquire Herbst & Rambo.

FOR SALE—Best grade Colorado grown Mountain Danver onion seed. Phone 189 Twin Falls or 43 Jerome. T. D. McCoy.

HELP WANTED

WANTED—Middle aged woman to keep house for couple on ranch; good home to right party. Address Floyd Huff, Route 2, Twin Falls.

AUTO ACCESSORY MANUFACTURER desires salesman capable of selling good line to jobbers and dealers. Main or side line. Liberal commission. Free samples. Nielsen Radiator Cement Co., Spencer, Iowa.

FOUND

FOUND—Good black kid glove. Call Perrine Cigar Store.

FOR RENT—FARMS

FOR RENT—80 acres. Cash preferred. Address E., Care News.

FOR RENT—120 acres on North Side. Good land, on gravel road. John W. Graham.

BUSINESS DIRECTORY

GLASS

WINDOW GLASS—Windshields, cabinet work. Moon's Shop. Phone 5.

GLASS AND MILL WORK

Modern Planing mill. 138 Third Ave. South. Phone 603.

W. MONTGOTH AND SONS, For prompt and early service on window screens, order now. Also windshields and window glass. Phone 968J.

TRANSFER

CROZIER TRANSFER CO. Phone 348. Crating, Storage and Liberty Coal.

WARBERG TRANSFER AND STORAGE CO. Coal and wood. Phone 146.

MONGOLD TRANSFER & STORAGE—Garbage hauled daily. Phone 900.

PROFESSIONAL

ATTORNEYS

W. L. DUNN—Law Office—Rooms 3 and 4, Smithkles Building.

RAY E. POWELL—Attorney-at-Law. Office Rooms 12 and 13 Postoffice Building.

V. E. PARKER—Over Security State Bank.

O. C. HALL—Over Clos Book Store.

JOHN W. GRAHAM—Lawyer, Rock and Trust Bldg. Phone 164.

TWEEDY & SWEENEY—Law Offices First National Bank Building.

MATTRESSES

We are making mattresses from your old cotton, made in any size desired. Also mattress and cotton pads for sale. Also rug cleaning and upholstering. Twin Bedding Co., 420 Second Avenue East. Phone 1000.

MANY ENTRIES IN STOCK SHOW

Annual Exhibition of Pure-Bred Livestock at Salt Lake Now Assured Variety of Display.

SALT LAKE, March 3. (AP)—Entries in all departments of the ninth annual intermountain livestock show at Salt Lake March 27 to 31, with the exception of purebred beef cattle, are far ahead of entries at the same time last year, J. R. Manderfield, general manager of the show told members of the livestock committee of the Salt Lake chamber of commerce today. Thus far, cattle entries assure the ninth annual show a good display of choice beef, the manager said.

The committee heard today a communication from C. S. Potter of Ogden, president of the Utah State Holstein-Friesian Breeders' association and owner of Sarah Ann Duplicate, Utah's all-American Holstein cow, in which he assured the show management of the full support of breeders in the Cache valley and northern Utah.

With about half of the needed funds raised to finance the show, the livestock committee found it desirable to suspend activities until the Bingham disaster relief fund had been obtained. The livestock finance campaign is being resumed this week.

Sampson Trail Is Subject of Story

Article in Current Sunset Magazine Gives Interesting Account of Work of Idaho Man.

"He says it with orange paint," is the title of an interesting article in the current number of Sunset Magazine, which details the various steps by which C. H. Sampson of the Sampson Music company found himself listed as a trailmaker as well as a musical merchandise man.

Mr. Sampson has been a resident of Idaho for many years, with business interests in a number of towns. Last fall he opened a store in Twin Falls. He arrived here yesterday for a brief business visit, leaving in the evening for Pocatello.

The article dealing with the "Orange trail," better known in these parts as the Sampson trails, follows:

Blazing trails both literally and figuratively is the hobby of Charles H. Sampson of Boise, Idaho, who has spattered tons of brilliant orange paint along the highways of the Northwest to guide aright the thousands of tourists who annually visit this scenic wonderland. Sampson has spent a fortune and a generous portion of his time in marking more than five thousand miles of highway for the accomodation of the public.

And all because Sampson, while on his fourteenth trip through central Idaho in 1920, lost his bearings and missed his destination by several miles. He immediately decided that if he, who was familiar with the region, should be confused by lack of road-markers, the plight of tourists must be overwhelming confusing.

The first trail, painted in the summer of 1920, was a humorous experiment. Orange paint, which is the distinguishing mark of the "Orange Trail," as the system of trails has been christened, was daubed from Boise to the Payette Lakes, Idaho's summer playground. Four years later this embryonic path had developed into nineteen distinct highways, plainly marked, that form a network throughout the Northwest, traversing the states of Montana, Idaho, Utah, Wyoming, Nevada and even reaching far north into Canada. One cannot tour the northwest without traveling the Orange Trail.

The expansion and upkeep of the trail now require the services of a crew of three men who travel in a specially equipped truck. The trail's instant popularity with the public, which had found few or no marked highways in the territory covered by the Orange route, and tourists' emphatic appreciation of the service, has led Sampson into the actual business of trail-blazing, demanding expert attention. The venture undertaken in fun has developed into a serious hobby, as well as an expensive one. Sampson explains that it is nothing more than a hobby, as it has never been used for advertising purposes and no mention of his business is ever made in connection with it.

"It's just my contribution to public service," he declares. He receives letters from every part of the continent expressing appreciation of the trail with its orange freckles. Travelers from points as widely separated as New York and Los Angeles, Wisconsin and Old Mexico, write him.

Sampson owns and operates the largest retail music firm in the intermountain country. He came to Boise in 1909, starting a hole-in-the-wall music store. Previous to that year he had been a roving newspaper man in the east and middle west. He is a newspaper man by training, a music merchant and trail-blazer by accident, and a sportsman by avocation and inclination.

SUBSCRIBE FOR THE NEWS

FOR SALE
MOUNTAIN GROWN, FANCY SELECTED
Yellow Danver Onion Seed
germination 95 per cent, from the best strain of Colorado Yellows, $3.50 a pound delivered postpaid.
BURNS & BAY
OLATHE, COLO.

In the News of the Day

PREMIER SKRZYNSKI

FRANKLIN D. ROOSEVELT

COUNT SZECHENYI

JOSEPH VERACKA

PREMIER SKRZYNSKI has demanded that Poland be given a seat on the League of Nations council when Germany is admitted.

FRANKLIN D. ROOSEVELT, recovering his health, looms as a possible leader of the Democratic party in the 1928 election.

COUNT SZECHENYI, Hungarian ambassador to the United States, is accused by Senator Wheeler with trumping up false evidence against Countess Karolyi to keep her out of America.

JOSEPH VERACKA, prosecutor in the Bimba blasphemy trial, received several death threats, presumably from Bimba's sympathizers.

Kimberly Teacher Hurt in Collision

KIMBERLY, March 3.—Guy P. Grissel met with a painful accident on Saturday night while driving his motorcycle from Twin Falls when a Ford car ran into him, fracturing his leg above the ankle. Medical attention was administered at once and the broken bone set and at this writing his condition is improved, however it will be several weeks before Mr. Grissell will be able to resume his work in high school. Miss Selfley of Twin Falls is substituting during his absence.

Mr. and Mrs. I. Fonley and son returned last week from a three months' visit with Mr. Fonley's mother in Iowa, who has been ill for several months.

Little Kenneth Dodd was host on Wednesday at the home of his parents, Mr. and Mrs. A. W. Dodd of Kimberly at a delightful afternoon birthday party. He was five years old. Jolly games were played during the afternoon by the little folks, the day closing with refreshments served by his mother.

Mr. and Mrs. J. F. Halferty were dinner guests at the home of Mr. and Mrs. Ed Byard on Thursday, the occasion being the twelfth birthday anniversary of their son, George.

Mrs. Timm Lidston of Twin Falls and Mr. and Mrs. L. S. Tucker and daughter, Mary Lee, of Nampa were luncheon guests on Friday at the home of Mr. and Mrs. A. J. Wilson.

A. R. Atkinson of Oakland, California, A. L. Atkinson of Dillon, Montana, J. E. Atkinson of Pendleton, Oregon, and Bob Atkinson of Fresno, California, who were called here by the recent serious illness of their mother, Mrs. J. E. Atkinson of Kimberly, returned to their homes the latter part of the week owing to the improved condition of their mother.

Forty-two couples attended the married folks dance on Tuesday night at the Legion hall. everyone had a most enjoyable time. The Crescent Four orchestra of Jerome furnished the music. The committee served sandwiches, cake, pickles and coffee at midnight.

Mr. and Mrs. Ernest Tate are happy over the arrival of a baby girl born on Tuesday, March 2, at their home in Kimberly.

Mr. and Mrs. Fred Larkins and children and Mr. and Mrs. Walter Beckwith and daughter of Twin Falls were Sunday guests at the home of Mr. and Mrs. Fred Riley of Kimberly.

Mr. and Mrs. Elmer Pyne are leaving Kimberly this week to make their home in Eden.

Dr. and Mrs. R. H. Groom and Mr. and Mrs. R. E. Babier of Twin Falls were Sunday guests at the home of Mr. and Mrs. J. Frank Henry.

Mr. and Mrs. Wm. Maxwell are moving this week to the G. W. Potter ranch south of Twin Falls, to farm the coming season.

Mr. and Mrs. Leonard Tucker and daughter, Mary Lee of Nampa visited Friday afternoon with Mr. and Mrs. Ernest Emerson.

Mrs. A. M. Scott is assisting with household affairs at the home of P. W. Scott, who is ill with the flu this week.

Evangelistic meetings are being held at the Methodist Episcopal church this week, beginning Sunday evening. The Rev. George Kidder has charge of the services and singing.

Carl Ridgeway and Ora McVey returned Wednesday afternoon from Boise where they served the past 10 days on the federal court jury.

Mrs. C. E. Koke arrived home Tuesday from a two months' visit with her son, Ernest, in Los Angeles. Ernest was a graduate from Kimberly high school in 1923 and is attending the University of Southern California, this being his junior year. Mrs. Koke also visited with relatives in Long Beach.

Women's Council of Hansen Entertains

HANSEN, March 3.—The members of the Women's Council were hostesses to a large number of invited guests on Thursday afternoon. The afternoon's program included community singing with Mrs. Sweet of Twin Falls at the piano; reading by Miss Vance Naylor; reading by Mrs. Roy True; group songs by Mrs. True; guessing contests led by Mrs. J. S. Wileman. Mesdames Tom Blodgett and A. R. Scott poured from tables which were decorated with potted begonias. Those present from out-of-town were Mrs. D. F. Sweet, Mrs. A. C. Pearson, Mrs. Lawrence, Mrs. L. F. Bamble of Twin Falls; Mrs. C. J. Bellwood of Kimberly; Mrs. Roy True, Mrs. Ed True, Mrs. Carmen, Mrs. Francis Johnson, Mrs. Faye of Murtaugh.

Mrs. Jim Marlin has been confined to her home by sickness the past week.

The George Ward family moved this week to one of the Pettygrove ranches south of town.

The play entitled "Scenes in a Union Depot," will be given on both Thursday and Friday evenings of this week, the first night for the children and the second night for the adults. The leading characters of the play which is a comedy are: Theodore Scott, Mrs. Kirkpatrick, Harold King, Mrs. Roy Dark, Gillian Nelson, Mrs. Teague, Mr. Merrick, Mrs. Amelia Hammer, Mrs. Calvert, Mr. Kast, Florence Pryor, Alvin Krum, Roy Dark, Mr. and Mrs. Naylor, Mr. Sheesley, Mrs. Kast. Other characters are Charles Krum, Stewart Scott, Robert Birk, Reed Detton, Leona Walker, Dale Kirkpatrick, Donald Blakeley, Alleen Sheesley, Mildred Teague, Virginia Dark, Alma May Grooms, Opal Smith, Vilate Chase, Miss Brown and Marie Nelson.

Mrs. Otis Sampson is able to be out again after a serious attack of the flu.

Mrs. V. H. Blakely and children visited relatives in Eden over the week end.

The teachers of the Bickel district school are preparing to give a program and box social at the school house on Friday evening, March 19.

Gus Stum moved with his family Tuesday to Buhl where he has obtained employment for the coming season. Mr. and Mrs. Stum have resided here for several years.

Mrs. M. B. Hill has been quite ill at her home with the flu the past two weeks.

it's an open secret—
M·J·B
spells
Coffee
Contentment
M·J·B Coffee

Community Sale
AT HOLLISTER
MARCH 5
Sale starts at 11 a.m.
12 Milch Cows
20 head Work Horses
Farm Machinery

NOW AT THE IDAHO

ESTHER RALSTON IN "THE AMERICAN VENUS" A PARAMOUNT PICTURE

SCHOOLS AT CASTLEFORD REOPEN AFTER EPIDEMIC

CASTLEFORD, March 2.—School opened again on Monday after being closed for a week due to the flu epidemic.

Ownership of the Castleford pool hall changed hands this week, when Clyde Glasgow turned his lease over to Mr. Talmage of Kimberly. Mr. Talmage moved in the first of the week and in addition to the pool hall and hotel will operate a confectionery department. Mr. and Mrs. Glasgow have moved to a ranch near Buhl.

Ed Grayfoal, who has been spending the winter in California, returned Sunday.

Mrs. C. C. Davis has returned from a several weeks' visit with her sister at Centralia, Washington. Mr. and Mrs. Davis are moving to the McGinnis ranch.

Miss Joyce Jennings of Filer was the week end guest of her sister, Miss Bess Jennings.

Billie, the three-year-old son of Mr. and Mrs. Clyde Glasglow, suffered a broken leg when run over by a Ford car Saturday, which was driven by Emily Gillett. Billie is now a patient in the Twin Falls hospital.

Misses Bessie Downey, Edith Hudson and Melvin Harrison were guests of Rev. and Mrs. Fryer at Wendell on Sunday.

Mr. and Mrs. Earl Saxton and son Kenneth made a business trip to Paul the first of the week.

Carl Edwards, who has been spending the winter in Portland, has returned home.

The regular meeting of the Grange will be held on Wednesday evening of next week.

Mrs. W. C. Brown, chairman of the Everywoman's club play, has announced that the play has been postponed indefinitely.

Mrs. Guy Putman and Mrs. H. A. Kinyon will entertain the Methodist Ladies' Aid at the home of the former on Thursday afternoon. Mrs. Del Hudson is leader for this meeting.

W. F. Graham of Kimberly has been spending a few days here on business connected with his property here.

Mr. and Mrs. Tibbs have moved from their ranch into Castleford.

Mr. and Mrs. Charles Shorthouse have moved to the Bingleton ranch.

PRIESTS REACH NEW YORK AFTER MEXICAN TROUBLE

NEW YORK, March 3 (AP)—Penniless and homeless, ten priests, one nun and four Marist brothers, the first Roman Catholic clergy to reach this country after being expelled from Mexico, arrived tonight on the Royal Spanish mail liner Leon XIII.

CHEST COLDS
Apply over throat and chest—cover with hot flannel cloth.
VICKS VAPORUB
Over 17 Million Jars Used Yearly

Mr. Farmer
We handle the complete line of McCormick-Deering hay machinery, P. & O. plows, Hoosier grain drills.
Musgrave Bros.
Filer, Idaho

You can't stay where you are

You turn through a kodak album and smile at old-style clothes. Skirts cluttering the ankles . . . hats perched high up on hair . . . wasp waists . . . awkward sleeves—odd how your taste has changed!

Yet day by day your taste changes in all you wear and do. You don't like the same books, enjoy the same movies, choose the same underwear, prefer the same soap you did a short while ago. You are so used to the better, you wonder why you liked the old. Advertisements make you know the better as soon as it's proved to be better. The tell of good things accepted as good taste in the best homes. The hosiery, glass-curtains, lighting fixtures other moderns use; why their use is preferred. Advertisements influence so many around you, sooner or later you'll feel the change. Even if you never read an advertisement, you'll use in time some of the conveniences which advertisements urge you to use today. Advertisements form a tide of taste that sweeps you forward; you can't stand still. Since you'll enjoy what they advertise anyway, why not begin enjoying it now?

Read the advertisements to be alert to the best today

PRICE UPTURNS IN GRAIN MART

Active Buying by Eastern Houses Starts Wheat on Up Grade; Market Closes Firm.

CHICAGO, March 3.—(AP)—Active buying on the part of house with eastern connections had much to do with price upturns in the wheat market today. Better export inquiry was also a stimulating factor. Wheat closed firm, 5-8c to 1 1-8c net higher, May $1.59 3-4 to $1.60, and July $1.40 1-2 to $1.40 3-4, with corn unchanged to 3-8c up, oats a shade to 1-4c off and provisions at the same as yesterday's finish to 7c down.

Much of the buying attributed to eastern sources appeared to be of a profittaking character, but the volume prove ample to absorb increased offerings which came out on the bulges and which brought about numerous quick changes in values. Most of the selling was ascribed to various Chicago speculators who have been antagonistic to higher prices and who were unmoved today by an advance in Liverpool quotations or by word that some export business had developed both in Canadian wheat and corn, with more inquiry from Europe than for some time past.

Adopt Waiting Attitude

Unusual interest by wheat traders was shown in the course of the New York stock market and not a few would be purchasers of wheat were reported as having assumed a waiting attitude today as a result.

Commission houses and previous sellers turned to the buying side of the corn market after corn prices had undergone an early decline. The fact that corn receipts were light counted as a strengthening influence and so, too, did better cash demand.

Oats were depressed by scattered liquidation sales. All deliveries of oats reached the lowest prices yet this season but rallies took place before the day ended.

Provisions were steadied by firmness of the grain markets.

CHICAGO, March 3, (AP)—

	High.	Low.	Close.
Wheat—			
May new	160¾	158	159¾
May old	159	156¾	158¾
July	141	139⅞	140½
Sept.	135½	133¾	134¾
Corn—			
May	77⅞	76⅞	77⅞
July	81⅞	80	80⅞
Sept.	82⅞	82	82⅞
Oats—			
May	40½	39⅞	40
July	41⅞	40⅞	41
Sept.	41⅞	41¼	41⅜

CASH GRAINS.

CHICAGO, March 3.—(AP)—Wheat—No. 2 hard $1.60; No. 3 hard $1.57@$1.62 1-2.

Corn—No. 3 mixed 67 1-2@69; No. 3 yellow 69@71.

Oats—No. 2 white 39 3-4 @ 40 1-2; No. 3 white 39 1-3@40.

Rye—None.

Barley—36@62.

Timothy—$12.25@7.

Clover seed—$28@32.

Lard—$14.62.

Ribs—$15.87.

PORTLAND GRAIN.

PORTLAND, March 3, (AP)—Wheat—Hill hard white, hard 88 hard, March and April $1.44; soft white, March and April $1.38; western white, March and April, $1.39; hard winter, northern spring, western red, March and April, $1.41.

Corn—No. 2 E Y shipment, March and April 32; No. 3 E Y shipment, March and April 31.

POTATOES AND PRODUCE.

CHICAGO, March 3.—Potatoes—Receipts 60 cars; total United States shipments 572; 9 Canadian; trading rather quiet; market dull: Wisconsin sacked Round Whites $3.60 to $3.80; few fancy sale higher; Minnesota sacked Round Whites $3.55 to $3.70; Idaho sacked Russets $3.75 to $3.90; few $4.

Butter—Lower; receipts 4,229 tubs; creamery extras 42 1-2; standards 42; extra firsts 42 1-2@43; firsts 41@42; seconds 37@39.

PORTLAND LIVESTOCK.

PORTLAND, Ore., March 3.—Cattle—None sold early; receipts mixed steers and she-stock mostly medium and lower grades.

Hogs and sheep nominally steady.

Receipts—Cattle 80; hogs 690.

LOS ANGELES LIVESTOCK.

LOS ANGELES, March 3. (AP)—Cattle—Bulk of run still lackey steers slow week quote 15 to 25c lower; top $9.10 for two loads 1178 to 1311 pound weights; common down to $7.35; no good cows or heifers offered; bulk of cows $4@5; canners and cutters $2.50 to $3; bologna bulls $4.50 to $5.25; calves steady; milk veals $10 to $13; calves including common kinds and heavies $8 to $9.

Hogs—Offering all local fed butchers generally steady; top $14 for load 199 pound weights, with 242 pound weights $13.75 and kinds weighing up to 265 pounds $12.50 and $13; packing sows $11 to $11.50; good to choice eastern butchers quotable up to $14.75.

Sheep—Steady; ample supply; lambs $12 to $12.75; culminant to choice ewes $5.25 to $6.

SAN FRANCISCO LIVESTOCK.

SAN FRANCISCO, March 3.—Hogs—Steadier; light-lights, active; good to choice 180 to 200 pound east-ern [illegible] $14.75.

Cattle—Steers, slow, weak to 25c lower; light cars good 1,110 pound California $8.50; good 950 to 1000 pound steers steady around $8.75 to $9; good heifers steady; few loads $7 to $7.25; cows weak; numerous loads from pack-ing houses; canners and cutters mostly $3 to $3.50; bulls barely steady; one car $5.25; calves steady; choice veal springs; one car California $6.

Sheep—Lambs weak; most local lots supplies above 87 pounds dragging; few ewes 80 to 87 pound California $12.50; ewes steady; good wooled ewes $8 to $8.25; clipped spring lambs quotable around $13 to $13.50.

MARKETS AT A GLANCE

New York:

Stocks—Weak; merger rails collapsed, Nickel Plate crashing 28 points.

Bonds—Lower; railroad merger issues break 1 to 6 points.

Foreign exchange—Easy; Norwegian kroner reach 30 points.

Cotton—Higher; foreign buying.

Sugar—Easier; commission house selling.

Coffee—Lower; trade selling.

Chicago:

Wheat—Higher; better export inquiry.

Corn—Steady; improved cash demand.

Oats—Firm.

Hogs—Higher.

OGDEN LIVESTOCK.

OGDEN, March 3. (AP)—Hogs—Receipts 198, including 35 for market and 103 to Santa Cruz, California, short loads of light butchers at $13.40.

Cattle—Receipts 698, including 287 for market and 401 to California; market steady on good feeder steers; little doing on other classes; two loads of good Hereford 1,010 and 1,031 pound feeder steers at $7.90; two loads of good feeders averaging 927 and 1,070 pounds at $7.75; few good beef steers up to $8.50; odd lots of medium to good she-stock at $5.50 to $6; venlers at $9; bulls $4.40 to $5; late Tuesday sold of medium to good 1,120 pound beef steers sold at $8; load of good heifers at $9.80, and medium grade cows at $5.50; load of 700 pound stocker steers at $7.50.

Sheep—Receipts 482, all for market; no early sales.

OMAHA LIVESTOCK.

OMAHA, March. 3. (AP)—Hogs—Receipts 13,500; light offering 10 to 15c higher; other classes generally steady; closing slow week; desirable 150 to 200 pound weights $12.60 to $12.85; top $12.90; better grade 200 to 250 pound butchers $12 to $12.60; heavy weight, butchers downward to $11.50; packing sows $10.50 to $10.75; bulk of all sales $11.50 to $12.75; average cost Tuesday $12.02; weight 227 lbs.

Cattle—Receipts 5,800; feed steers and yearlings strong to 25c higher, mostly 10 to 15c up; bulk $8.75 to $9.75; yearlings $10.40; medium weights $10.65; she-stock active; 25c higher; bulls about steady; veal strong to 25c higher; stockers and feeders steady; bulk butcher cows $5.75 to $7.25; weighty cows up to $8; heifers $7.50 to $8.75; light heifers $9; canners and cutters $3.85 to $4.75; bologna bulls, $5.75 to 6; heavy bulls $6 to $6.25; heavy bulls $6 to $6.25; practical veal top $11.50; two loads Wyoming feeders $9.20.

Sheep—Receipts 14,500; lambs show at big quarter decline; bulk of fed wool lambs $12.75 to $13; top $13.50; fresh shorn lambs $11 to $11.35; fat sheep strong.

ST JOSEPH LIVESTOCK.

ST. JOSEPH, Mo., March 3.(AP)—Hogs—Receipts 8,000; about steady; top $12.90; bulk $11.75 to $12.80.

Cattle—Receipts 3,000; strong to 25c higher; bulk of steers $8.50 to $9.75; top 10; cows and heifers $3.75 to $9.25; calves $5.50 to $11.50; stockers and feeders $6.75 to $9.

Sheep—Receipts 6,000, slow; 25 to 50c lower; lambs $12.25 to $13.50; ewes $7.75 to $8.50.

CHICAGO LIVESTOCK.

CHICAGO, March 3. (AP)—Cattle—Receipts 9,000; most killing classes 15 to 25c higher; shipping demand broad; small receipts principal factor, however in upturns best heavy and medium steers $11.75 to $12; yearlings $11.90; numerous loads bullocks $10.75 to $11.15; most consistent advances on steers of value to sell at $10 up and on cows and heifers of value to sell at $9.50 to $9.60 upward respectively; vealers 50c higher at $12 to $13; choice kind to shippers $14.50.

Hogs—Receipts 13,000 moderately active; steady to 10c higher; bulk 240 to 325 pound butchers $11.90 to $12.50; desirable 200 to 225 pound weights largely $12.80 to $13.25; good and choice 180 to 200 pound butchers, 160 pounds up $13.35; packing sows $10.25 to $11; sorted killing pigs $13.75 down; shippers took 4,000; estimated holdover [illegible]

Sheep—Receipts 18,000; fat lambs mostly $1 lower than last week; few fed clipped lambs $12 to $12.50; few yearling wethers $10.50; fat sheep and shearing lambs steady; best fat ewes $9; choice 66 pound shearing lambs $11.50.

BOSTON WOOL MARKET.

BOSTON, March 3. (AP)—Wool inquiry is still centered principally on stock suitable for the worsted trade.

More interest is noticeable in woolen fulls. There is a fair business at the moment in domestic territory, but sales are irregular. Good three-eighths blood combing sold at around 85c clean, and quarter blood at about 90c. A little short wool is also moving.

RAIL MERGER DECISION SHAKES STOCK MARKET

NEW YORK, March 3. (AP)—

	20 Industrials	20 Rails
Wednesday	131.74	106.51
Tuesday	134.16	109.50
Week ago	142.61	113.78
Year ago	123.76	103.09
High 1926	146.07	117.80
Low	131.74	106.51

Total stock sales 3,785,700 shares.

Heavy liquidation of the so-called merger rails, as a result of the adverse decision of the interstate commerce commission on a proposed new Nickel Plate consolidation, unsettled today's stock market, carrying prices down 1 to 33 points. Total sales reached the record breaking volume of 3,785,700 shares, as compared with the previous record of 3,310,000 on November 10, 1925.

Closing quotations generally were around the lowest of the day, although strong banking support was apparent throughout the session for United States Steel common, and a number of other high grade industrials and rails with the exception of rubber, which broke 3.5 to 4.8c a pound, the principal commodity markets were relatively steady.

The Van Sweringen railroad issues with the exception of Chesapeake & Ohio, whose minority stockholders successfully opposed the financial terms of the merger, were hard hit by the day's selling. Nickel Plate common, which did not make its appearance on the tape until the early afternoon, scored an extreme decline of 53 points at 150 on total sales of only 1,000 shares. Erie common broke 10 points to 24 3-4 and the preferred issues about 5 points each. Pere Marquette common broke 12 3-4 points to 67, but rallied to 70 at the close.

POTATOES.

IDAHO FALLS, March 2.—(United States Department of Agriculture Market News Service)—Total shipments of potatoes for the United States for March 1:

Colorado 32, Idaho 33, Indiana 1, Maine 185, Michigan 33, Minnesota 81, Montana 3, Nebraska 14, Long Island 12, New York 21, North Dakota 12, Pennsylvania 3, Washington 55, Wisconsin 42, Wyoming 1. Total 541, Canada 11. U. S. total to date 175,528; U. S. total last season 198,509.

Primary destinations of Idaho shipments, February 27: (previously unreported): Denver 14, Chicago 19, Portatello 3, Los Angeles 3, Sacramento 2, San Francisco 1, Salina 1, Austin 1, Wellington 1, Langdon 1, Pittsburgh 1, New York City 1, San Juan 1, Havana 1, Ogden 1, Arkansas City 1, Idaho Falls 1, Stockton 1, Reno 1.

March 1: Denver 13, Chicago 12, Los Angeles 7, Portella 4, Laramie 4, Ogden 3, Sacramento 3, New York City 1, Blackfoot 1, Oroville 1, Hiawatha 1, St. Louis 1, Omaha 1, Nampa 1, Rockford 1.

Passings of Idaho Shipments, Denver, February 28: Sapula 1, Anthony 1, El Reno 1, Lincoln 1, Davenport 1, Bartlesville 1, Cincinnati 1, Fort Worth 2, Chicago 3.

Cheyenne, March 1: Chicago 12, Omaha 1, New York City 1, Cedar Rapids, Ia., 1; Denison, Tex., 1; Fremont 1, St. Louis 1, Rockford, Ill. 1

Salt Lake, March 1: Los Angeles 9, San Berdo 4.

Ogden, March 1: Sacramento 3; Stockton 1.

Shipping point information for March 1. Hauling light; light wire inquiry; demand and trading light; market slightly weaker; carloads fob cash track; Russets: California pack, few sale, 2.80@2.85; Burals, plain sacks, 2.55@ 2.60.

(Telegraphic reports from this morning's important markets:

Los Angeles: 7 California, 1 Oregon, 2 Idaho arrived by rail; 1 Washington, 3 Canada arrived by boat. Sales Monday, demand light; central sales only weight; Stockton Burbanks, market steady, 2.50; few 46@1.25; Idaho Russets, Market slightly stronger; some receivers holding for 2.50; few sales mostly 2.45@2.50.

LIBERTY BONDS.

NEW YORK, March 3. (AP)—Liberty bonds closed:

3 1-2s	101.3
First 4 1-4s	101.6
Second 4 1-4s	101.2
Third 4 1-4s	101.2
Fourth 4 1-4s	102.9
U. S. treasury 4s	104.7
U. S. treasury 4 1-4s	107.26

DRIED FRUITS.

NEW YORK, March 3. (AP)—Dried fruits quiet prunes unchanged, apricots quiet, peaches firm, raisins steady.

SUGAR.

NEW YORK, March 3. (AP)—The raw sugar market was unchanged today. Trading was light. The only sale was 10,000 bags of Cuban for prompt shipment at 4.08, duty paid.

Raw sugar futures were irregular, but generally lower. Early declines of 1 to 3 points as a result of trade selling and liquidation were fully recovered on covering and trade buying. The market ended again in late trading under renewed commission house selling. The close was 1 to 3 points net lower. March closed 3.32; May 3.41; July 3.53; September 3.66, December 3.71.

Spot raws were steady, 10 points lower.

What is of no great value to you may be just what someone else wants.—News Want Ads reach them.

SHE WAS AFRAID TO GO TO SLEEP

"For 9 years I was afraid to sleep because gas (from stomach) collected around my heart. Now I take Adlerika and have not been troubled since." Gives GAS relief. Adlerika acts on both upper and lower bowel. Relieves constipation and bloat in 10 minutes. Prevents appendicitis. Kills germs in appendix. Relieves stomach and intestinal gas. Only one dose relieves sour stomach. Adlerika is a wonderful medicine. Sold by all druggists.

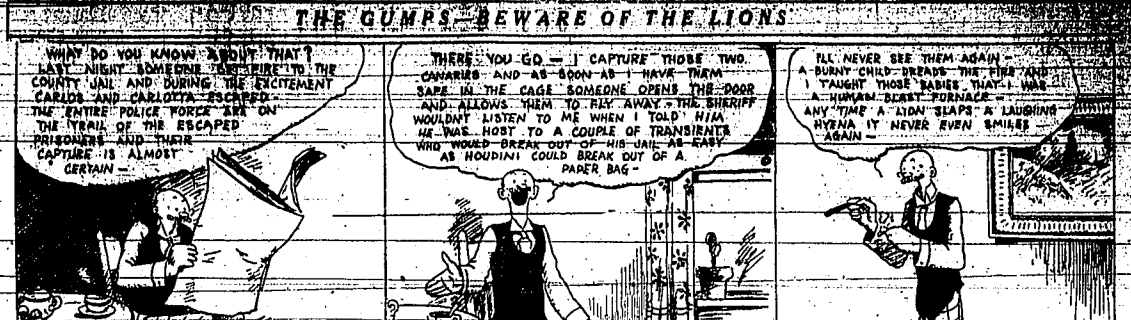

CLASSIFIED ADVERTISEMENTS

ONE CENT PER WORD PER INSERTION — AND WORTH IT!

Advertisements under this head are always alive and active, and constitute the best means, so far devised of bringing the need of advertisers to the attention of residents of South Idaho

WANTED LIVESTOCK

WANTED TO BUY — Hogs and lambs. Will come and get them. Phone 808. Twin Falls Shoe Repairing.

LOST

LOST—Mink neck scarf. Notify News office.

LOST—Check book, kindly notify R. R. Fahrney.

LOST—Child's blue woolen cap and mittens on Main avenue Wednesday. Finder please return to News office.

LOST—Black and white English setter pup two months old. Black and white on head; black spot on one hip. Last seen in Rock Creek canyon near railroad bridge. Reward. Phone 5101.

TO TRADE

MODERN HOUSE on Third West to trade for stock and machinery. 414 Third Avenue west.

FOR SALE—FURNITURE

FOR SALE—Range and heater. Phone 1513.

FOR SALE—Oak dining room set, all heater, leather couch, linoleum, 166 Washington north.

TWIN FALLS MARKETS

These prices are obtained daily at 4 o'clock in the afternoon and are the average to corner only the average of prices. Where certain dealers for short periods offer more than the quoted prices no effort is made to include such quotations. Quotations are offered merely as a guide to producers and should not be accepted as representing extremes of either high or low prices.

Paid to Producers.

The Twin Falls markets yesterday were as follows:

Hogs	$12.50
Cows	$4.00 to $5.00
Heifers	$4.50 to $5.50
Steers	$5.00 to $6.00
Veal calves	$4.00 to $6.00
Lambs	$10.00

Fowls

Heavy hens	20c
Light hens	15c
Leghorns	13c
Springs (shippers, 2 lb. or over)	23c
Ducks	12c
Geese	10c
Turkeys	28c

Dairy

Butterfat (creamery)	47c
Butterfat (station)	46c
Eggs (shippers)	18c
Eggs (local store)	20c

Wheat and Mill Feed

Wheat, No. 2 or better, bu.	$1.29
Bran cwt.	$1.35
Bran 500 lb. lots	$1.35
Stock food 500 lb. lots	$1.55
Stock food 500 lb. lots	$1.50

Sugar—Wholesale

Cane	$6.87
Beet	$6.77

Beans

Beans (net weight)	$3.80 to $3.90

Vegetables and Fruit

Potatoes (100 lbs.)	$2.25 to $2.40

RETAIL PRICES

Grapefruit, 6 for	40c
Lemons, doz.	30c
Oranges, doz.	20c to 60c
Potatoes, 7 lbs. for	25c
Turnips, pound	3c
Carrots, pound	3c
Parsnips, pound	3c
Cabbage, pound	5c

Produce.

Butter (ranch)	40c
Butter (creamery)	50c
Eggs	20c

FOR SALE—AUTOMOBILES

Batteries for Fords; $11.95, Ex., rubber case, others in proportion; fully guaranteed, at the Prest-O-Lite Battery Station, 325 Shoshone South. Phone 69.

MONEY TO LOAN

FARM LOANS, 6%, SWIM & CO.

TO LOAN, $5000. Phone 374. Potter Realty Company.

MONEY FOR STRAIGHT LOANS on modern houses in Twin Falls. Arthur L. Swim & Co.

INSTALLMENT LOANS—Reduced rate, no stock to buy. Arthur L. Swim & Co.

I AM OFFERING a very pure white and desirable farm loan. I think it the best farm loan proposition ever offered on the Twin Falls tract. It will pay you to see me before placing your loan. C. A. Robinson.

CHICKENS

FOR SALE—Good bronze turkey gobbler. Phone 1515.

FOR SALE—Buff Orphington cockerels. Phone 512R12.

WHITE Leghorn hatching eggs, 6½c per setting, $4.00 per 100. Phone 1413J2.

FOR SALE—Barred Rock cockerels, selected and registered by Fred Moore. Phone 518J2.

TO TRADE—Modern house on Third west to trade for stock and machinery. 414 Third avenue west.

FOR SALE—Purebred Buff Orpington hatching eggs, $5 per 100. Mrs. Ed Jones, 28 Hills, and six young hens. Clifford Denny.

FOR SALE—Registered White Leghorn cockerels from 280-egg and 300-egg Tancred males, selected by Fred Moore, $3.00. Phone 2532 Kimberly. Herbert Lambing.

FOR SALE—Tancred strain baby chix $15 per 100. Also setting eggs. Order now and select your date. H. J. Wiggert, 1-mile north, 1-mile east of Washington school.

PETALUMA HATCHERY, accredited by Farm Bureau. Can supply chicks in large lots for late spring delivery and up to a few hundred most any time. Catalogue free. R. W. Clark, Petaluma, Calif. Box 155.

STATE ACCREDITED BABY CHICKS—White Leghorns, $17 per 100. Barred Rocks, $19 per 100. Custom hatching, 700 or more, 6c per egg. Catalogue Free. Hayes "Hi-Grade" Hatchery, Twin Falls. (Back of Idaho Department Store.

FOR SALE—FRUITS, VEGETABLES

FOR SALE—Call Gem spuds, $1 a sack, 15 miles east on Kimberly road.

FOR SALE—Sound Grimes Golden apples for cider; $3 a ton. Patch Wynn, Phone 517-R3.

SEED POTATOES—Ten cars heavy yielding, choice Russets at $4.50 cwt. f. o. b. Newdale. These potatoes are of an average size, smooth, pure white texture, grown from selected seed on the virgin soil of the Newdale district where very little irrigation is needed, which produces a dry, mealy, high grade potato. In Fremont County. Address, G. C. Alder, Newdale, Idaho.

MISS ROGERS GAINED 15 POUNDS IN SIX WEEKS

Skinny Men and Women Gain 5 Pounds in 30 Days or Money Back

My Dear Friends:

After my attack of Flu I was thin, rundown and weak. I had a sallow complexion, my cheeks were sunk in and I was continually troubled with gas in my stomach. I felt stuffy and had lost my appetite. I read about McCoy's Cod Liver Oil Compound Tablets and decided to give them a trial. At once I began to pick up an appetite, my cheeks filled out and my complexion became rosy. I gained 15 lbs. in six weeks and am very thankful for what McCoy's Cod Liver Oil Compound Tablets did for me.

Miss Alberta Rogers, 201 W. Cerro Gordo St., Decatur, Ill.

To take on weight, grow strong and vigorous, to fill out the hollows in cheeks and neck, try McCoy's Cod Liver Oil Compound Tablets for 30 days. 60 Tablets—60 cents at Schramm-Johnson Drug Co., and live druggists everywhere. If they don't give you wonderful help in 30 days, your druggist is authorized to give you your money back. You will do the judging. But be sure and ask for McCoy's, the original and genuine.—Adv.

FOR SALE—REAL ESTATE

FOR SALE—Four-room house with sleeping porch; partly modern. Inquire 176 Van Buren.

FOR SALE—Well equipped chicken ranch, gas and half strawberry bed. 1237 Elizabeth avenue.

FOR SALE—Ten acres, close to city limits, $3500; $500 down, balance on time. Inquire at The Poppy.

FOR SALE BY OWNER—Improved 40 acres near Burley, $5750 for quick sale; good terms. Address box 102, Albion, Idaho.

FOR SALE—The William Hoope ranch of 260 acres a few miles east of Hollister, a good house, barn and other buildings, 250 acres under plow, all fenced, a good stock ranch. Will be sold regardless of value to satisfy foreclosure lien. Write W. L. Playman, Stevens Point, Wisconsin.

WANTED—MISCELLANEOUS

WANTED—Poultry. H. C. Hunter. Phone 903W.

WANTED—Second hand ceiling fan. Phone 158W.

WANTED—All kinds of cattle. J. A. Flynn, Phone 732W.

WANTED—Roomers and boarders. Phone 762W, 222 Fifth avenue east.

WANTED—To buy or trade a bronze turkey gobbler. Phone 28J3, Kimberly.

WANTED—75 tons first and third cutting alfalfa. C. O. Markel, Phone 268W.

WANTED—Bids for kalsomining store room, 25 ft. by 100 ft. at once, at Filer. H. M. Heller, Filer.

FOR RENT—FURNISHED

FOR RENT—Furnished room and garage. Phone 689.

ROOM and board, 120 Sixth avenue north. Phone 1027.

FOR RENT—Modern furnished room with furnace heat. Phone 612J.

FOR RENT—Room with board, close in. 315 Second avenue north.

FOR RENT—Sleeping rooms, 219 Fourth avenue east. Phone 705.

FOR RENT—Front bedroom, close in; $9.00 a month. 341 West Main.

MISCELLANEOUS

MATERNITY NURSING. Mrs. E. J. Smizer. Phone 546R4.

HOME COOKED meals served at 230 Seventh avenue North. Phone 630J.

Kalsomining, painting and paper hanging. F. A. Rowan, 227 Sixth avenue east. Phone 382J.

E. D. KELLOGG, agent for Latimer Dry Ancome of Lewiston, will have per tank of spray as no commercial spreader required. Call phone 650W. P. O. Box 754. 304 Second Avenue North.

IT WILL BE to the advantage of A. J. Walch, who did business with the Jarbidge Gold Mining Company, Limited, in the year 1914, to call upon the Elkoro Mines Company, Jarbidge, Nevada, immediately. Also any other party of the company who may see this notice to advise him or to advise the Elkoro Mines Company his whereabouts.

FOR SALE—LIVESTOCK

FOR SALE—Good span large mules; 4 miles east, 4 south Conover ranch, Twin Falls.

TOY BOSTON BULL, pups, from champion stock. —Phone—Kimberly, 28R3.

FOR SALE—5-year-old Durham cow, fresh soon; team young mares, set of harness. Phone 517R1.

FOR SALE—Gray horse, 11 years old, weight 1400, sound and right. H. N. Champlin. Phone 554R13.

FOR SALE—Mare, weight 1000; good worker; also yearling colt. See Ray Hughes, next to Natatorium.

FOR SALE—Jersey bull and young heifer; also two stands bees, 2 hills north Five Points Store.—B. F. Pritchett.

FOR SALE—Jersey milk cow, 3 years old, gentle. Phone 220J2.

FOR RENT—UNFURNISHED

APARTMENT for rent $22.50 month. 130 Fourth avenue east. Phone 798J or 1048J.

FOR RENT—Four-room, modern, unfurnished house. Phone 843J.

WANTED—Independent School District No. 1 Numbers 478 to 529 both inclusive on General Fund and 34 to 43 both inclusive on Transportation Fund will be paid on presentation to Treasurer.

Interest will cease March 15, 1926.

E. B. JOHNSON, Treasurer, Independent School District No. 1.

FOR SALE—MISCELLANEOUS

FOR SALE—Manure for lawns, delivered. Phone 508J13.

FOR SALE—Dicklow seed wheat, stock carrots. Phone 811J4.

AUTO KNITTER for sale. Phone 673. 550 Fourth Avenue west.

FOR SALE—Gillspacker, rolling cultivator, corn planter. Phone 507R12.

FOR SALE—2 new Buckeye incubators and one brooder. Phone 617J11.

FOR SALE—Jenkins stacker and two hack rakes. August Woltere, Eden, Idaho.

AUTO windshields, cut glass glass, mirrors, plate and window glass. Twin Falls Shop.

FOR SALE—Locust fence posts; farm machinery tongues; good fresh cow. J. A. Waters, Twin Falls.

FOR SALE—Hay, delivered anywhere. Markle's blacksmith shop, 142 North Ave. West. Phone 260W.

TIME TO PLAN and order your nursery stock for spring planting. Special service and catalogue in free. Salesman wanted. Kimberly Nurseries. Kimberly, Idaho.

FOR SALE—Star touring car; team and Mitchell wagon with box and rack; Champion hay stacker; some Delicious apples. H. S. DeWitt, half mile north of Five Point Store.

FOR SALE—One automatic carbonator. Inquire Herbst & Rambo.

FOR SALE—Best grade Colorado grown Mountain Danver onion seed. Phone 189 Twin Falls or 42 Jerome. T. D. McCoy.

HELP WANTED

WANTED—Middle aged woman to keep house for couple on ranch; good home to right party. Address Floyd Huff, Route 2, Twin Falls.

AUTO ACCESSORY—MANUFACTURER desires salesman capable of selling good line to jobbers and dealers. Main or side line. Liberal commission. Free samples. Nielsen Radiator Cement Co., Spencer, Iowa.

FOUND

FOUND—Good black kid glove. Call Peerless Cigar Store.

FOR RENT—FARMS

FOR RENT—80 acres. Cash preferred. Address E. Cure News.

FOR RENT—120 acres on North Side. Good land, on gravel road. John W. Graham.

BUSINESS DIRECTORY

GLASS

WINDOW GLASS—Windshields, cabinet work. Moon's Shop. Phone 5.

GLASS AND MILL WORK

Modern Planing mill. 138 Third Ave. South. Phone 603.

W. MONTGOTH AND SONS.

For prompt and early service on window screens, order now. Also windshields and window glass. Phone 984J.

TRANSFER

GROZIER TRANSFER CO. Phone 348. Crating, Storage and Liberty Coal.

WARREN'S TRANSFER AND STORAGE CO. Coal and wood. Phone 148.

McNICHOLS TRANSFER & STORAGE.—Garbage hauled daily. Phone 800.

PROFESSIONAL

ATTORNEYS

W. L. DUNN—Law Offices—Rooms 3 and 4, Smith Rice Building.

KHAR L. HODGIN—Lawyer, Rooms 1 and 2, Smith Rice Building.

D. E. MILLER—Over Citizens Bank.

JOHN W. GRAHAM—Lawyer, Suite 1 and 2 Trust Bldg. Phone 215-R. Residence 215-J.

SWERDLEY & SWERDLEY—Law Offices First National Bank Building.

MATTRESS AND SUPPLIES

Worth mattresses renovated, $5 and up. Also Simmons beds, $14.75; mattress and cotton pads for sale; also rug cleaning and make over; also rugs any size from 4x6 up. Sun Mattress and Supply Co., 126 Second Avenue east. Phone 1-Adv.

COUNTY AGENT TO ACCOMPANY EXCURSIONISTS

R. E. Brossard Will Have Charge of Agricultural Exhibits on Tour of Twin Falls-California Special.

Under authorization voted Wednesday by Twin Falls county commissioners, R. E. Brossard, county agricultural agent, will accompany the Twin Falls-California excursion train that is to leave here March 25 with 125 citizens of the Twin Falls-Wells country on 10 days' tour over the recently completed Twin Falls-Wells line to San Francisco, Los Angeles and return by way of Salt Lake.

Mr. Brossard is to arrange an exhibit of the products of Twin Falls county and to have charge of the exhibit on the tour. The exhibit will be on display at all times in the baggage car to be carried on the special train for that purpose.

Sale of excursion tickets was begun here Wednesday by committiemen, results of the first day's canvass having been eminently satisfactory, according to statement Wednesday evening of Asher B. Wilson, president of Twin Falls Chamber of Commerce.

Fern Company Plan Active Development

With a majority of the stock held in and around Twin Falls and headquarters established here, officers of the Fern Quicksilver Mining company are preparing for a campaign of active development of the property as soon as weather conditions make possible the beginning of work.

The property is located in Valley county a few miles from Yellow Pine and consists of a little over five claims, application for patent to which is now pending. Nearly two hundred stockholders of the company reside in and around Twin Falls. V. E. Morgan is president, Morris B. Clark of Filer, vice president, D. H. Edwards of Twin Falls secretary. The board consists of these, together with George H. Carlson, C. W. Jones, W. A. Flower and Albert C. Behne of Yellow Pine.

The company's plans provide for the installation of a reduction plant, with boiler, engine and compressor, rock drills and crusher, as well as the rebuilding of the present retort. It is the intention to assemble the new equipment at Cascade and haul it to the property as soon as the snow disappears and the roads become passable.

Development work on the property consists of two main tunnels and a shorter tunnel with a drift of about 75 feet making about 1,000 feet of development in all. A number of open cuts and test holes have been put down by way of exploration, but the main development is in what are known as the upper and lower Fern tunnels.

The last retort work at the property was done in 1919 when some twenty five flasks of quicksilver were shipped, the government taking the bulk of the output. There are only 47 known deposits of cinnabar in the United States and the demand for quicksilver is constant.

Development of the property will proceed with the idea of getting the mine upon a basis of steady and profitable production just as soon as this can be done.

TWO SUITS FOR DIVORCE

On grounds of alleged desertion dating from December 15, 1923, Hazel Hansen instituted suit in district court here Wednesday for divorce from John Hansen to whom she was married March 29, 1923 in Eugene, Oregon.

Complaint was filed in the case of Clara Cameron against John E. Cameron, an action for divorce. Mrs. Cameron asks for custody of a five year old son.

Decree of divorce was granted by Judge W. A. Babcock in district court here Tuesday to Margaret Smith from Thomas Smith.

PERSHING IMPROVING

WASHINGTON, March 3 (AP)—The condition of General J. J. Pershing, after two weeks' treatment by medical and dental specialists in Walter Reed hospital, tonight had returned to normal.

SATURDAY SPECIAL

40c Coconaut Nougat Fudge

13c lb.

New — Delicious — Creamy

VARNEY

"THE LIVE CANDY MAN"
133 Shoshone No. Phone 1509

The Poppy

WILLIE WILLIS
BY ROBERT QUILLEN

"My baby brother just smacks over a apple, anyway, instead of eatin' it, so it was all right to give him the half with the worm in it."

(Copyright, 1925, Associated Editors, Inc.)

BREVITIES

Goes To California—Mrs. Mary E. Murray left Wednesday evening for points in California.

Enters Hospital—Mrs. C. J. Miller of Castleford, Wednesday entered the *Twin Falls county hospital, where she* will undergo treatment.

Visit in Twin Falls—H. D. Mitchell of Boise and Mrs. Fred Scriven and little son of Ogden are visiting at the home of Mr. and Mrs. R. A. Read.

Colorado Man Leaves—J. H. Utter, who has been visiting relatives here for the past few days, left Wednesday evening for his home in Colorado.

Superintendent Is Ill—Mrs. Harry Wilson, formerly Miss Anastasia Suchan, superintendent of nurses at the county-general hospital, is ill with a severe attack of influenza.

Back From the Coast—R. L. Banks, of the Brunswick Pool Hall, has returned to his home here after spending several weeks in Los Angeles visiting his daughters, Thelma and Wilma.

Conclude Visit—Mrs. F. G. Kleffner and little son, Francis Roy, returned to Minidoka after a week's visit with her parents, Mr. and Mrs. Julien Roy, 111 Sixth avenue east.

Condition Improved—Mrs. I. H. Masters, who submitted to a major surgical operation at the county general hospital last Monday morning, is reported to be rapidly on the road to recovery.

Undergoes Operation—Roy M. Sparger of Thomas Ferry, formerly one of the proprietors of the Majestic pharmacy in Twin Falls, underwent an operation for removal of goitre recently in a hospital at Hot Lake, Oregon, and his condition is regarded as being entirely satisfactory, according to word received by friends here Wednesday.

Back From Washington—Miss Charlotte Pond, county superintendent of public instruction, returned Wednesday after spending about a week attending the sessions of the National Educational association conference last week in Washington, D. C.

Shoe Company Moves—S. S. Ara Shoe company, completed the job of moving its stock from the Tourist hotel building, to 121 Main Avenue East yesterday. Remodeling work for the Tourist lobby and cafe has started, in the headquarters formerly occupied by the Ara company.

Arrives From East—C. T. Bunce, employe of an eastern railway company arrived today from Oklahoma City, after being informed Sunday of the serious illness of his wife, who is an instructor in the Twin Falls school system. Mrs. Bunce's condition was somewhat improved last evening.

At the Hotels

PARK—Robert E. Challis, Spokane; Mr. and Mrs. C. E. Miles, Lewiston; M. S. Decker, Salt Lake; E. M. Worthington, Boise; Mr. and Mrs. M. L. Templeton, Salt Lake; D. B. Smith, Boise; F. R. Gordon, Portland.

ROGERSON—J. L. Loftus, L. M. White, W. Kelley, S. W. Ward, Salt Lake; W. M. Ostrom, Buhl; H. B. Butler, J. E. Wesson, Boise; Mrs. A. W. Long, Burley; Louis Zenick, Salt Lake; Sol Kohnelder, Denver; J. Blumberg, Chicago; A. L. Gove, Everett; W. H. Carpenter, J. A. Miller, Salt Lake; Emory Roller, Boise; Mrs. James Peterson, P. C. Peterson, Long Beach, Calif.; Mrs. E. L. Egan, A. G. Croft, Lewis Williams, Wm. Jones, Boise; Miss Esther V. Kahle, Mrs. Aug. Kohler, Rupert.

PERRINE—C. G. Rodney, Salt Lake; J. T. Evans, Boise; H. Bimson, New York; M. Morgenthaler, St. Louis; Jean Roberts, Chicago; F. R. Van Meter, J. L. Harrington, Salt Lake; Mr. and Mrs. Jack C. Smith, Philadelphia; Clyde Gilroy, New York City; Mr. and Mrs. Harry Cornett, Chicago; H. A. McKnight, Spokane; Taylor Ford, A. A. Harris, Chicago; Mr. and Mrs. O. F. Whitcomb, Seattle; L. E. Tanner, Twin Falls; Pat Phelan, Pocatello; Mr. and Mrs. Siegfried, Chicago; H. M. Butler, Mr. and Mrs. L. M. Steger, Ogden; D. J. Sullivan, Butte; Fred Albright, Matt Kommel, Boise; John P. Ryan, San Francisco; J. P. Hart, Salt Lake; C. H. Sampson, O. E. Rorick, Boise; Philip Lackus, Baker, Oregon; E. W. Starcke, Los Angeles; R. D. Coates, Salt Lake.

TRAINMEN HURT IN WRECK

ALTOONA, Pa., March 3 (AP)—The engineer and fireman of Pennsylvania railroad passenger train No. 6373 were seriously injured today when the train was wrecked at Kladder station, five miles from Hollidaysburg.

JACKSON LAKE RESERVOIR

BURLEY, March 3.—(Bureau of Reclamation)—Report from Moran, Wyoming, at the outlet of Jackson Lake reservoir shows the following conditions:

Jackson Lake Storage	Acre-Feet.
On Feb. 27	524,680
Same date, year ago	141,890
Week ending Feb. 27	5,120
Same week, year ago	7,460
Inflow, Sept. 1 to Feb. 27	164,680
Same period, year ago	159,240
Precipitation at Moran	Inches.
Week ending Feb. 27	0.60
Same week, year ago	0.37
From Sept. 1 to Feb. 27	8.63
Same period, year ago	14.41

Use of School Tax Levy is Restricted

Funds derived from the seven mills school tax levy on which electors of Twin Falls independent school district will vote at an election Friday afternoon, cannot, under Idaho law, be used for any purpose other than for operation of the schools, according to statement issued Wednesday by E. H. Johnson, treasurer of the board of education.

In his statement Mr. Johnson referred to rumor that the board intended to use this money to enlarge the high school auditorium. Not only would the board be prohibited by law from using this money for that purpose, Mr. Johnson stated, but the only manner in which funds could be raised for construction purposes would be by issuance of bonds approved by the voters at an election.

Voting places for the election next Friday will be open from 1 p. m. to 8:30 in the Bickel school and Lincoln school, and all qualified voters who are taxpayers in the district and all parents or guardians of children in the district who are qualified voters are entitled to vote.

MURTAUGH DISTRICT ARRANGES CONFERENCE

Under tentative arrangements worked out Wednesday, directors of the Murtaugh irrigation district, with H. F. Henderson, engineer, and Edgar L. Hodgin, attorney for the district, will meet in conference in Boise next Friday with W. G. Swendsen, Idaho commissioner of reclamation, for consideration of proposed action for reclamation of territory within the district's boundaries, which is situated above the Twin Falls canal system between Hansen and Milner.

ELKS TO ELECT OFFICERS

Election of officers for the coming year is to be an important event in connection with a regular meeting of Twin Falls lodge of Elks in the Elks lodge rooms this evening. Officers elected at this time will be installed early next April.

PLANS LAID FOR STATE MEETING

Arrangements Are Started Here for Three Day Session of Idaho Dental Fraternity.

Members of the Twin Falls Dental society met Wednesday evening at a banquet with their wives as guests, at the Park hotel and made preliminary arrangements for the entertainment of visiting dentists who will arrive here to attend the annual Idaho Dental society meeting which will be held in Twin Falls on March 15, 16 and 17. Twenty-two persons were present.

Four of the evening's guests were appointed to act as a committee to arrange for the entertainment of the wives of the visiting fraternity members.

DAMAGE SUIT CONTINUED

Trial by the court here in the case of Charles Bruggeman against the Twin Falls Canal company, was continued to next Friday. In this action Bruggeman seeks to recover damages for injury to crops resulting from alleged failure of the canal company to maintain an irrigation water conduit.

MORE PRIESTS DEPORTED

MEXICO CITY, March 3 (AP)—Four more Spanish priests have been ordered deported under the constitutional requirement that only native born ministers may officiate in churches in Mexico.

SUBSCRIBE FOR THE NEWS.

FOOD HANDLERS MUST RENEW CERTIFICATES

Persons engaged in handling food at public eating places to whom health certificates required by Idaho law were issued last September, must present themselves for examination during the month of April, according to statement of Dr. J. E. Langenwalter, county physician. Certificates issued under this requirement expire in six months and must be renewed upon expiration.

More than 200 certificates have been issued to persons engaged in handling food in Twin Falls county, Dr. Langenwalter stated.

CANAL DIRECTORS TO MEET

The first meeting of Twin Falls Canal company directors since the annual meeting of watercsers of the Snake river valley at Idaho Falls last Monday, has been called to be held at the company's offices here next Friday, it was announced Wednesday. Directors of the Twin Falls company attended the Idaho Falls meeting at which C. G. Baldwin was reelected watermaster for district No. 36.

SUBSCRIBE FOR THE NEWS.

Mercury Climbs to 61 for Day's High

Forecast for today—fair.

Maximum temperature for yesterday felt six points below that of the high mark for this season, which was recorded Monday, stopping yesterday at 21 degrees above. This represents a rise of 36 degrees from the day's low recorded early Wednesday morning—low being 25 degrees above—or just seven points below the freezing line.

ANNOUNCEMENTS

The Catholic Women's League will meet this afternoon at the home of Mrs. L. I. Benoit, in the Benoit apartments on Sixth avenue east.

The Neighbors of Woodcraft will meet in business session Friday, March 5, at 8 p. m. There will be initiation.

The Pythian Sisters will hold an all day meeting at the country home of Mrs. Walter Beckley Friday, March 5. Transportation will be furnished for those who have no way to go if they will call Mrs. Beckley.

Motor Down To The

Filer Roof Tonight

and Dance in the MOONLIGHT

Music By
SIX — BENOIT'S RAINBOWS — SIX
Regular Prices

Announcing Big Savings on Men's Fine Quality

SHIRTS

$1.95

Such an array of fine shirts has seldom been seen, but they are here, and because of an unusual buy, they are here at lower than usual prices. New shirts direct from Cluett Peabody—"Arrow" Shirts, so you may know they are correct.

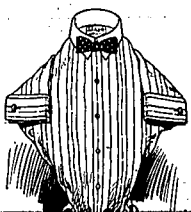

Every popular style, collar attached, neck band to match, are included in this vast assortment, offered in plain colors, stripes and figured effects. At *$1.95* or *$5.27* for three.

ARROW SHIRTS

Golden Rule MERCANTILE COMPANY

$5,000

266 cash prizes for Boys 12 to 18 in

RCA $5,000 *Radio Essay Contest*

LIST OF PRIZES

1 prize		$1,000
5 prizes	$200 each	1,000
10 prizes	100 each	1,000
50 prizes	20 each	1,000
200 prizes	5 each	1,000
266 prizes totalling		**$5,000**

Contest begins March 1—ends March 31
You do not have to own a radio set to enter this contest.

BOYS! Here is your chance to win a big cash prize just by writing a good essay!

First prize is $1,000—enough to buy an automobile—a six weeks' trip to Europe — or to pay your college tuition for four years.

Then there are five prizes of $200 each. Just think—$200 will buy a brand-new first-class motorcycle—or a saxophone, bicycle and camping outfit—and still leave spending money.

In addition there are 260 other prizes ranging from $100 to $5—all well worth competing for.

These 266 prizes aggregating $5,000 are being offered by the Radio Corporation of America for the best essays on radio broadcasting written by boys from 12 to 18 years of age. Don't do any writing until you come in and learn the particulars of the contest.

Come in after school—or in the evening. Come in at lunch hour. We'll be glad to tell you all about this contest—tell you what you must do in order to win a prize.

Authorized Dealer RCA

Sampson Music Co.

Postoffice Block Phone 109

"ONE PRICE—SQUARE DEAL"

Four Complete Music Stores
BOISE — WEISER — NAMPA — TWIN FALLS

Authorized Dealer RCA