THE ONLY ASSOCIATED PRESS NEWSPAPER IN TWIN FALLS COUNTY

THE TWIN FALLS DAILY NEWS

VOL. 9. NO. 24. | LEASED WIRE MEMBER OF ASSOCIATED PRESS | TWIN FALLS, IDAHO, WEDNESDAY MORNING, MAY 5, 1925. | MEMBER AUDIT BUREAU OF CIRCULATIONS | PRICE 5 CENTS

PUBLIC HOUSING BILL HITS SNAG IN UPPER HOUSE

New Difficulty Arises Just as Leaders Anticipate Passage of Buildings Measure; Conference Today.

(By the Associated Press.)

WASHINGTON, May 4. The $165,000,000 public buildings bill struck another snag today in the senate just as leaders anticipated its passage after the ironing out of differences over the method of expending the $100,000,000 provided for new construction outside of the District of Columbia.

The new difficulty arose out of the question of whether the $15,000,000 proposed for completing buildings already authorized is to be made available immediately or extended over a period of years at the discretion of the treasury department.

Senator Jones, democrat, New Mexico, and others insisted that the money should be made available immediately and after a series of conferences leaders on both sides agreed to get together tomorrow before the senate meets in an effort to reach a compromise.

Want Action.

Senators on both sides of the chamber express desire to get action on the bill without a filibuster and the upshot was a unanimous consent agreement where by beginning, tomorrow debate will be confined to the measure, till the final action is taken. This would shut out discussions of prohibition or other subjects such as engaged the senate today for three hours.

From the first there has been an insistent demand from the democrats to which republicans have yielded, that Secretary Mellon be shorn of much of the discretionary power conferred upon him by the house measure. This demand was translated into another amendment today by Senator Jones, New Mexico, under which the treasury secretary would be "directed" to complete certain specified buildings authorized before the war or since.

Oral Bombardment.

Senator Jones omitted buildings in a score of states which should be authorized and this led to a general debate during which a dozen or more senators whose states were excluded bombarded the New Mexico senator with questions without regard to the rules of the procedure usually governing in debate. So intense did the discussion become that soon half the senate was gathered in the center aisle with the official reporters darting among them in an effort to keep up with the exchanges carried on in conventional tones.

Senator Bingham, republican, Connecticut, who was presiding, finally ordered all senators to their seats and from that time on spectators in the galleries could gather some idea of what the discussion was about.

Arctic Explorer Tells of Efforts To Move Supplies

Gordon Scott, in Charge of Motor Contingent of Detroit Expedition, Recites Story of Northland Hardships.

SPOKANE, Wash., May 4. (AP)—Gordon Scott, in charge of the snow motor contingent of the Detroit Arctic expedition with which an attempt was made to freight supplies from Nenana to Point Barrow, Alaska, stopped in Spokane today enroute to Detroit. Scott, who formerly resided here, left Alaska April 24, after having been forced to leave his supply train at Hot Springs, some 160 miles from Nenana, where freight was picked up by dog teams.

"The going was hard from the start," he said of the effort to move the supplies with snow motors.

"There was no trail and we were forced to pick our way. It was uphill, over stumps and chunks of ice and frozen snow. Often we had to go ahead and virtually build a road for the motors."

Scott expressed confidence that Captain George H. Wilkins, head of the expedition, will be successful in his efforts to fly over the pole.

"The entire expedition is confident of victory and the morale of the members is wonderful," he said.

WATSON AHEAD IN VOTING

INDIANAPOLIS, Ind., May 4 (AP)—United States Senator James E. Watson apparently had been returned a winner in the republican long term senatorial primary on the face of incomplete unofficial returns tonight.

Senator Arthur R. Robinson was maintaining a slight majority over the combined vote of all his four opponents for the short term nomination while the fight for the democratic long term nomination appeared to be a nip and tuck race between William A. Cullop of Vincennes, and John E. Frederick of Kokomo.

RAIN IN GATE CITY

POCATELLO, May 4 (AP)—A dry period for the last two weeks was broken here today when a heavy rainstorm hit the city about five o'clock. Accompanied by a high wind the storm lasted perhaps fifteen minutes and then the wind moderated and rain has fallen steadily since.

SEVEN DIE IN FIRE THAT DESTROYS FAMILY HOME

BELLEVILLE, Ill., May 4. (AP)—Seven members of a poverty stricken family were burned to death today in a fire which destroyed their three-room dwelling.

The dead are John Haas, 45, coal miner, his four children, Vernell, 9, Marguerite, 7, Eleanor, 6, and Raymond, 4, and two children of his wife by a former marriage, Irene Malone 17, and Billy Malone, 14.

The mother, her oldest son, Morton, 20, and two months' old baby Oliver, who escaped, are in the hospital suffering from burns, but will recover.

Mrs. Haas said her husband perished in an effort to warn the children after he had assisted her and the boy from the house.

NICARAGUA IN STATE OF WAR

Revolutionary Forces Capture Atlantic Coast Towns; Governor Is Imprisoned.

MANAGUA, Nicaragua, May 4. (AP)—After declaring a state of war today, the government sent a military force to the Atlantic coast to cope with a revolutionary movement started by liberals, who have captured the towns of Bluefields and Rama.

News leaking through from Bluefields despite a censorship established by the revolutionists, says the governor and director of police have been imprisoned. A general and two of his soldiers were killed in fighting Sunday and the rebels are reported to have sacked the national bank.

Surprise Garrison.

Early Sunday morning the revolutionists, commanded by Luis Beltrain Santoval and Elizeo Duatte, surprised the government garrison, capturing Bluefields and imprisoning the governor, Colonel Ernesto Solorzano Diaz, and the director of police.

General Anselmo Sequiera, commander of the government forces at El Bluff, situated across the bay, proceeded toward Bluefields in a boat with 20 men. As the boat neared the town the revolutionists opened fire, killing General Sequiera and two of his soldiers. The boat put about and returned to El Bluff, where the government maintains a large garrison.

Later in the day the revolutionists, after two attacks, captured Rama, about 60 miles from Bluefields. The government force there was outnumbered by the revolutionists.

UTAH WOOL CLIP SELLS FOR 34½ CENTS POUND; LARGEST POOL IN U. S.

SALT LAKE CITY, May 4. (AP)—Utah's famous wool clip, the Jericho, said to be the largest pool of high grade wools in the United States, was sold Monday to B. Harris Wool company for 32 1-2 cents, it was announced today by Marcus Harris, vice president of the company who negotiated the deal with a committee representing Fountain Sheep men. The sale was unexpected for a few day ago word was around in local wool circles that Jericho was planning to ship to Salt Lake and store anticipating a market above that existing now. At one time it was said Jericho was contemplating holding for 40 cents.

The 1926 Jericho is expected to amount to approximately 800,000 pounds. This is only an estimate for about seven days shearing to remain for men at the Jericho corral. Movement of the Jericho clip to St. Louis will commence Thursday, the purchasers said. Purchase was made for the St. Louis house of the company, but Mr. Harris is not certain whether it would be held there or moved on to Boston.

Sale of the Jericho means that approximately 60 per cent of this year's Utah wool clip has passed from the hands of the producers. For the most part the price has been around 35c. This year's clip in Utah is expected to amount to about 14,000,000 pounds. On this basis transactions to date cover approximately 7,000,000 pounds.

PET PARROT PROVES TO BE CHAMP AT WALKING

CHICAGO, May 4. (AP)—The pet parrot of Michael Goetz, of Morton Grove, is less loquacious than many of its kin, but as a walker it is a winged Weston.

"Johnny" staggered into Evanston today muddy and fatigued from an automobile. The parrot had walked for 15 miles, his clipped wings preventing the more facile mode of locomotion employed by his ancestors.

When Goetz went to Europe some months ago, he left Johnny with Mrs. James Nugent of Evanston, who brought him back to Goetz, on the latter's return, with a bill for $28 for sunflower seed and other accessories. Goetz failed to pay the bill and Mrs. Nugent replevined the parrot. An Evanston constable went to serve the writ, confiscated Johnny, and started with him to Mrs. Nugent's. Somewhere on the road home the bird left the car without even thanking the constable for the buggy ride.

This morning it trekked into Evanston, where it will spend the next few weeks in recuperation and litigation.

DEBATE BEGINS ON FARM RELIEF IN LOWER HOUSE

Haugen Bill Given Technical Right of Way With Two Others in Position to be Called Up as Substitutes.

(By the Associated Press.)

WASHINGTON, May 4. — After months of committee deliberation, four days of debate on farm relief began today in the house under a rule providing for the consideration of three bills reported by the agricultural committee—the Haugen price stabilization measure, the Tincher credit plan and the Curtis-Aswell commodity marketing proposal.

The Haugen bill was given technical right of way with the other measures in position to be called up as substitutes. So insistent were the demands for time to speak that night sessions are in prospect later in the week to pad out the allotted four days. The house will devote tomorrow to other bills, resuming the farm relief debate Thursday and continuing it uninterruptedly until Saturday night.

Would Redeem Pledge.

Chair Haugen of the agriculture committee opened the debate with a plea for enactment of his bill, which, he said, would place agriculture on a parity with industry and redeem the pledge of the republican party to the farmers.

He maintained that "the measure would make the tariff "100 per cent effective for agriculture," and that it was a simple remedy, "not complicated and not partenalistic." Defending the proposed $375,000,000 appropriation for a revolving fund, which would be used to stabilize prices of basic commodities, he explained that after two years the farmers themselves would maintain the fund by paying an equalization fee on the sale of their products.

Unusual Rule.

The rule to consider the three bills simultaneously was adopted after a general discussion of the parliamentary procedure involved, during which Representative Pou, North Carolina, ranking democrat on the rules committee, said the rule was so unusual, "It ought to be put in a museum."

Chairman Snell, however, defended the procedure, declaring the rules committee had considered it should give the house an opportunity to pass on all three bills in view of the agriculture committee action in reporting all of them without recommending the passage of any particular one.

Representative Garrett, democratic leader commented sharply on the fact that the 21 members of the agriculture committee could not muster a majority for any bill, adding that "it remains to be seen whether the 435 members of the house can."

FREAK STORM DESTROYS FINE PRUNE ORCHARDS

VANCOUVER, Wash., May 4. (AP)—A strip of Clark county's finest prune orchard was laid waste by a small tornado which swept a path about eight miles long north of here today. Trees were uprooted, many buildings were demolished, unroofed or torn from their foundations by the freak storm.

While the surrounding country was enjoying fine weather a black funnel shaped cloud swooped down, and within six minutes spread a ribbons of destruction about two hundred yards wide between Vancouver and the town of Orchards.

No one was injured, said reports gathered here late today.

AWARDS HIGHWAY CONTRACT

POCATELLO, May 4 (AP)—Contract for surfacing 10 miles of highway north of the city of Blackfoot was let to the Morrison-Knudson company of Boise, Idaho, it was stated here today by H. W. Gregory, director of highways.

AVIATOR LOCATED

HONG KONG, May 5 (AP)—A report has been received in Macoa that Captain Joaquin Loriga—Taboada, Spanish aviator missing since last Saturday, has been found by a Portuguese gunboat.

COUNCIL URGES LAWS REVISION

Modernization of Criminal Statutes and Procedure Asked by Protective Association.

PINEHURST, N. C., May 4. (AP)—Curbing of crime rests largely upon the will of the people to stamp it out, the executive council of the American Bankers' association was told today in a report by its protective department. I. suggested that modernization of criminal laws and procedure as sponsored by the American law institute "will react as a strong deterrent against crime" and urged its support by the bankers.

Pointing out that since 1924 two-thirds of all the bank crimes of violence were in California, Illinois, Indiana, Kansas, Michigan, Missouri, Oklahoma and Texas, the report continued:

Sharp Reduction.

"The six months ended February 28 witnessed the sharpest reduction in criminal attacks against member banks in the history of the protective department. Crimes of violence were cut to less than half of those reported last year with daylight robberies dropping from 80 to 53 and but 14 burglaries reported against 49 last year, a reduction of 70 per cent. With forgeries also reduced, the advance of banking in coping with criminals is more rapid this year than any time since 1919 when the present wave of crime began its sweep across the country."

GREAT BRITAIN WOULD AID U. S. IN LIQUOR WAR

London Government Advises Secretary Kellogg of Willingness to Co-operate in Prevention of Rum Smuggling.

(By The Associated Press.)

WASHINGTON, May 4.—Great Britain wants to do its part toward preventing smuggling of liquor into the United States.

The London government so advised Secretary Kellogg in suggesting a conference to work out by informal agreements cooperative measures for tightening the rum blockade. Invitation to a conference, to be held shortly in London has been accepted.

Correspondence between Washington and London on the subject, made public tonight, discloses that the idea for tighter restrictions with Great Britain's aid originated with British authorities and that the conference invitation was extended "as proof of the desire of his majesty's government to give such assistance to American prohibition agencies as it is possible to give in the circumstances."

To Arrive This Month

In accepting the invitation with "deep appreciation," Secretary Kellogg said the American delegation should arrive in London by the end of May. The American delegates will include assistant Secretary Andrews of the treasury, William R. Vallance, assistant to the solicitor of the state department and Rear Admiral Billard, commandant of the coast guard.

The correspondence reveals that British shipping laws are being rigidly enforced against vessels suspected of rum running, that registrars of shipping in the West Indies have been called upon to take special care to prevent transfer to the British flag of vessels intended for the smuggling trade and that the British want to remove liquor smugglers from the register of that country.

Desire to Co-operate

Specific instances where British shipping laws have been applied with unusual severity against suspected rum runners are cited as additional proof of the desire to co-operate with American prohibition authorities. The correspondence points out that if American agents will help supply evidence for prosecution of liquor smugglers, British officials will be glad to institute proceedings for their conviction. Accepting this offer, Mr. Kellogg added:

"I can assure you that this government will co-operate fully in assisting your government in obtaining the necessary evidence on which to

(Continued on Page Two)

SERIOUS CLASHES OCCUR IN LONDON

Hoodlums and Police Mix in Dockland District; Several Participants Removed to Hospitals; First Disturbance.

(By the Associated Press)

LONDON, May 5. — Serious clashes occurred tonight between the police and hoodlums in the Polar district, and several of the participants were removed to hospitals. This district is in east London dockland and the mob is notoriously tough.

Gangs of roughs held up motor cars and lorries taking workers to their homes; they compelled the passengers to alight and then wrecked the machinery of the cars, set fire to one and by blocking the street prevented the firemen from quenching the flames.

A taxicab was thrown over the bridge into the river, but the driver escaped. Many of the passengers were girls, who were terrified by the violence of the mob and several fainted.

Police clubbed the rioters severely. The rioters were not trade unionists nor acting under union orders.

NO NEW NEGOTIATIONS

LONDON, May 5 (AP)—At midnight, the general strike had been in progress 24 hours and had stalled the great bulk of the country's industries. So vast is the movement and so many are its ramifications, no single definite development can be observed. London and other great cities present the curious aspect of many thousands of persons and conveyances in aimless motion, with an almost total suspension of work, except in vital services.

There have been no new negotiations, so far as the public is aware, seeking a settlement of the strike—no move to this end on either side. That the government does not propose to initiate new parleys, is obvious from the statement contained in its official newspaper, the first number of which was issued last (Tuesday) night—"the strike leaders have made no move, and the next step is with them."

Tie-up Nation-Wide

Although the strike extends from one end of the country to the other, people, aside from certain inconveniences, have not even begun to feel its real effects. The government and those leaders identified with the most important industries, operating separately, but in some cases together, have already set up machinery for supplying the populace with those things absolutely essential for its existence.

It would appear as if the government were settling down to a long fight. It is officially asserted that the tie-up is not so complete as strike

(Continued on Page Two)

REMEMBERS MOTHER'S DAY

KLAMATH FALLS, Ore., May 4. (AP)—In celebrating his eighty-second birthday anniversary today, S. B. Voltare, a local piano tuner, sent "mothers' day" greetings to his mother, Mrs. Martha Voltare of Washington, D. C.

She is 107 and lives in the nation's capital with two daughters, 74 and 70. Mrs. Voltare was born in France in 1821.

STRIKE TOPIC STIRS CAPITAL

British Situation Furnishes Engrossing Subject for Discussion in Washington.

WASHINGTON, May 4. (AP) — Great Britain's first general strike created an engrossing subject for discussion in both official and labor circles of Washington today, but the only statement forthcoming was that of William Green, president of the American Federation of Labor, in which he sympathized with the British coal miners and declared their demands should speedily be met.

Officials generally declined to speculate on the probable effects of the strike on American industry and commerce, in the belief that opinions in this country would not be wanted in England and probably would unduly agitate an apparently serious situation.

Announcement was made at the White House that President Coolidge sees no connection between the crisis in England with labor conditions in this country and that he does not believe the strike has progressed to the point where it might affect this country's commerce to an appreciable degree.

That conditions in the American coal industry were satisfactory was mad known in a report to the president during the day by Secretary of Labor Davis, who based his information on a conference with John L. Lewis, president of the United Mine workers. Mr. Lewis, who is in Washington on what he described as routine matters, declined to comment today on the British strike.

Meanwhile, the government received its first official report on the strike from Ambassador Houghton at London. The report declared that the people generally seemed to be taking the situation stoically, but that it could not be predicted whether the effect of the strike would be to force a renewal of peace negotiations within the next few days or whether it would lead to a prolonged conflict.

BUSINESS AS USUAL IS ANNOUNCEMENT MADE BY OFFICIALS OF SHIPPING

NEW YORK, May 4 (AP)—Shipping officials here announced a "business as usual" program today.

The general strike in England, if prolonged, may disrupt shipping service between England and America, but no immediate crippling of Trans-Atlantic commerce is expected, they said.

Up to the present no changes have been made in sailing dates of vessels plying between this and English ports, no passenger reservations have been cancelled and none of the 8,000 British seamen in the port of New York have deserted their ships.

It was stated at the Cunard docks here early tonight that the Aquitania with a crew of 378, would sail at 1 a. m. tomorrow as scheduled. Members of the crew said they would join the strikers on arrival at Southampton.

Officials of the J. H. Winchester and Company, operators of the American Merchant line, said today that they felt no concern over discharge from London of their steamship.

GOVERNMENT NEWSPAPER PUBLISHES FIRST ISSUE

LONDON, May 4 (AP)—The British Gazette, a daily published by the government at the office of the Morning Post, made its first appearance tonight. It announces it has a circulation of only 700,000, but will extend its circulation as rapidly as possible and increase its size from four pages.

The Gazette says it is run on the authority of the government, and at government expense, if necessary.

"Nearly all the newspapers have been silenced by violent concerted action," it asserts in its leading article, "and this great nation, on the whole the strongest community which civilization can show, is for the moment reduced in this respect to the level of African natives, dependent only on rumors which are carried from place to place.

"In a few days if this were allowed to continue, the rumors would poison the air, raise panics and disorders, inflame fears and passions together and carry us all to depths which no sane man or any party or class could care even to contemplate."

Pacific Coast Is Scene of Dispute Between Factions

Differences of Labor Organizations and Employers Reported From Number of Cities; 3 Strikes Involved.

SAN FRANCISCO, May 4. (AP)—Differences between labor organizations and employers involving three strikes and some instances of incipient rioting, attracted public attention in a number of Pacific coast cities today.

In this city several reports of attacks on non-union carpenters taking the place of union men on open shop jobs were received during the day.

In each instance the attackers had dispersed by the time the police arrived.

Vancouver, B. C., reported the stoppage of building at a number of points with approximately 275 men on strike. The trouble started when 200 of the men stayed at home Saturday in a campaign for five days a week.

Four building trades unions called meetings at Portland, Oregon, to consider the refusal of the employers to submit a wage difference to the state board of conciliation. The unions involved are the building laborers, roofers, iron workers and hoisting engineers.

EPISCOPALIANS TO CONVENE

LONG BEACH, Cal., May 4. (AP)—Five hundred churchmen, including 13 Episcopal bishops and many other dignitaries of that denomination are expected to be in attendance on the opening here tomorrow of the eighth annual synod of the Episcopal church which is to be held under the auspices of the diocese of Los Angeles.

The number includes 200 delegates from the eighth province of the church which comprises the ecclesiastical territories of Idaho, Utah, Arizona, Nevada, Washington, Oregon, California, Alaska, Hawaii and the Philippine Islands.

TO MAKE LONG FLIGHT

SANTA MONICA, Cal., May 4 (AP)—Lieutenant Leclaire Schulz, advance officer for the United States army's first world flight, will leave here tomorrow on a 4,000 mile air trip in a new Douglas O12 observation plane. He will fly to Maxwell Field, Alabama, via Washington, D. C. Lieutenant Schulz is attached to the office of the chief of air service, in Washington.

SITTING DOWN TO AWAIT THE VERDICT.

—Copyright, 1926, by the New York Tribune, Inc.

WETS AND DRYS AGAIN ENGAGE IN WORDY WAR

Senate Leaders of Two Factions Flay Each Other in Long Discussion; Democrats Start Oral Battle.

(By The Associated Press.)

WASHINGTON, May 4. Prohibitionists an anti-prohibitionists flayed each other today in the senate as pending legislation was shunted to one side for a discussion that took up three hours and ended about where it began.

The debate was all on the democratic side of the chamber and before it ended nearly all seats on the republican side had been vacated along with many on the minority side.

Senators Ferris of Michigan, and Sheppard of Texas, led the assault for the drys, while Senator Bruce of Maryland, replied with a speech in which he urged the country to extricate itself "from the jungle of prohibition and get out once more on the high road that leads to temperance."

Opens Discussion

Opening the discussion with a long prepared address, Senator Ferris assailed both the wets and the drys; the former for seeking to break down the Volstead act and the latter for laying down on their job of educating the country against alcohol as a beverage after that law went into effect.

Senator Sheppard contented himself with reading testimonials for prohibition from educators and employers over the country and censuring those who would divert alcohol from the "thousand and one" uses to which it is put in industry and concert it into a beverage sanity and temperance."

Denouncing those who made up the legalized liquor traffic in pre-Volstead days as "vultures," Senator Ferris said that consciously or unconsciously, those now seeking to amend the Volstead act were supporting that class. He described that ing that class. He described that situation as amazing.

Censures Drys

Severely censuring the drys for abandoning their campaign of education, Mr. Ferris declared that the kind of education now going on through the propaganda of the wets, "is pernicious and destructive in the extreme."

The wets also were accused by the Michigan senator of an effort to repudiate the constitution by bringing back beer and light wines. In that connection he warned the drys that this was no time for them to "lie down and surrender their only program of hope."

Replying to this address and that by Senator Sheppard which followed, Senator Bruce said the fact that prohibitionists now so eagerly replied to assaults of the wets showed that the tide of public opinion was swinging steadily against them.

Urging that the drys refrain from taking up the senate's time with debate, the Marylander challenged them to join the wets in a referendum on the prohibition question so the issue could be settled by the people.

"We welcome a contest of strength at any time," he said.

Kissed

MRS. JAMES J. WALKER, wife of the Mayor of New York, was treated to somewhat of a surprise when Burgomaster Maistriau, of Mons, Belgium, greeted her with two sound kisses. Mrs. Walker is touring Europe with a group of hotel owners and their wives.

RAIN STOPS FOREST FIRES

SPOKANE, Wash. May 4. (AP) Rainfall yesterday, last night and today over eastern Washington and northern Idaho, benefitted crops and extinguished forest fires.

The precipitation here amounted to .25 inches. More rain was forecast for tonight and tomorrow.

AWAITING CLEAR WEATHER

LENINGRAD, May 4 (AP) The dirigible Norge, of the Amundsen-Ellsworth polar expedition, is still held at Trotsk owing to weather conditions. The Norge was to have started from Spitzbergen last Sunday, but was delayed, and again today Commander Nobile did not care to risk his craft in the face of storms. The Norge is ready to be released tomorrow morning, if weather moderates.

News Want Ads reach the people you wish to attract.

IDAHO EXPORTS SHOW INCREASE

Department of Commerce Report Indicates Shipments Are Larger Than Ever Before.

WASHINGTON, May 2 (AP) Slight improvement was noted in the merchandise exports of Idaho during 1925, statistics released recently by the department of commerce showed. Foreign shipments for the year totalling $1,912,707 were made compared with $1,881,120 during 1924, reflecting an increase of $31,287.

Incidentally this state replaced North Dakota in the yearly standing of the states of the union in the race for export marts.

Fruit constituted the chief item of export during the year under digression and amounted to $609,551 in value. Second place fell to zinc, shipments abroad of which brought $346,246, while the only other commodity recorded in the year's efforts was books and pamphlets valued at $133,132.

Total exports from the United States during 1925 amounted to $4,819,011,495, as compared with $4,498,151,056 during the previous year, an increase of over $320,000,000. Each of the first three quarters of the year showed increased over 1924, the first quarter registering exports valued at $171,500,000 more than the corresponding quarter in 1924; the second $100,000,000 more, and the third $102,000,000 more. The last quarter, however declined in its exports in tune of $62,000,000.

The first 10 states in the order of their importance were New York with exports valued at $810,116,954; Texas, $758,665,052; Pennsylvania, $302,960,783; Louisiana, $265,891,911; California, $218,235,719; Michigan, $217,210,727; New Jersey, $231,039,500; Illinois, $221,560,234; Ohio, 152,507,683; Virginia, $148,745,613.

STAFF PUBLISHES PAPER

SAN FRANCISCO, May 4. (AP) The staff of the Daily Illustrated Herald the Vanderbilt paper, assembled today prepared to get out the paper despite an order yesterday from the Vanderbilt newspaper headquarters in Los Angeles suspending the publication "at once." The staff published today's paper on its own responsibility and is prepared to do the same thing tomorrow, although the telegraphic news services have been cut off.

SERIOUS CLASHES OCCUR IN LONDON

(Continued From Page One.)

leaders intended and that people are rousing themselves to help the government keep things going. It is impossible yet to indicate the full extent of which volunteers are enrolling or whether they are suitable to the demands of the situation. Unquestionably large numbers have undertaken public service, but will need training for special work, and it will be some time before they are wholly effective.

May Face Food Shortage.

Among the chief causes of anxiety is necessarily the attitude of the seamen and ship's firemen. If their union casts its lot with the strikers, the country will be faced with the ugly prospect of food shortage, for which enrollment of volunteers could not compensate.

Tie up of work at the docks seems virtually general throughout the country, but here again the figures are incomplete and people are asking even if dock labor is satisfactorily replaced by volunteers, where the food is to come from if the shipping whereby it is imported is held up by the refusal of seamen and firemen to perform their duties.

UTAH EXPORTS NEARLY DOUBLED DURING 1925

WASHINGTON, May 4 (AP)—Utah nearly doubled its 1924 exports during 1925, statistics released by the department of commerce showed. This state last year had foreign shipments valued at $1,052,197, compared with only $550,751 for 1924, reflecting an increase in this foreign trade of $501,446. Incidentally it supplanted North Dakota, Alaska and Washington, D. C., in the relative standing of states of the union in point of export valuations for the year under discussion, while it trailed New Mexico, just ahead of it on the list by a paltry $10,000.

The export trade of the state was quite diversified. Unmanufactured asphalt bitumen led the list of commodities with a valuation of $238,820. Sheep exports finished second with totals of $140,511, and then came vehicles and parts of, amounting to $112,008. Other items of lesser importance were paraffin wax, totaling $71,932; canned pineapples $61,712 and sulphur $41,800.

CONTRACTOR SENTENCED

LOS ANGELES, May 4 (AP)—Paul C. Mahoney, contractor convicted of manslaughter in connection with New Years day grandstand crash at the Pasadena Rose tournament, was sentenced to San Quentin prison for one to ten years by Superior Judge Charles Burnell. Judge Burnell recommended that Mahoney serve not less than eight years of his sentence and that no parole be granted.

KILLS BIG CAT WITH BOW

DENVER, Colo., May 4. (AP)—A modern William Tell sprang into the limelight today with the report to the Denver Post that W. A. Mullins, assistant leader of the New Mexico biological survey, had bagged a mountain lion with a bow and arrow.

The feat was performed on Urraca creek, near Cimarron, when dogs treed the lion, which had just killed and partly eaten a deer. Mullins, who has the reputation as one of the best archers in the southwest, killed the animal with an arrow as it was leaping from the tree.

Statistical

A man's opinions depend largely on which set of statistics he sees.—Duluth Herald.

GREAT BRITAIN WOULD AID U. S. IN RUM WAR

(Continued From Page One.)

prosecute persons who violate British laws."

Rum running between the Bahama islands and American shores is particularly mentioned, the British agreeing "to permit specified United States cutters to enter British territorial waters at Gun bay and the island contiguous thereto in strict compliance with the admiralty regulations governing visits of foreign armed vessels to British overseas ports."

"This concession," Great Britain said, "is made on the condition that it be confined as to area to the Bahamas and it be limited in duration to a period of one year at the end of which time his majesty's government will be prepared to entertain a request for the continuance of the arrangement."

News Want Ads reach the people you wish to attract.

Your Choice of any Scarf $1.50 $3.50 values

The Leader 124 MAIN AVE. NORTH

Silk Gowns, Teddies Combination Your choice $1.95

CLEARANCE

Of All Our High Grade

SPRING COATS

Your Unrestricted Choice of Any Coat in the Stock at

1/2 PRICE

No Charges Refunds Credits

Every Sale Final

$15 COATS $7.45

$30 COATS $14.95

$35 COATS $17.50

$40 COATS $19.95

$50 COATS $24.75

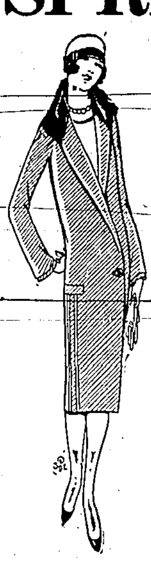

1/2 PRICE KIDDIES COATS 1/2 PRICE

YOUR CHOICE OF ANY IN OUR STOCK—WONDERFUL SELECTION.

SPRING DRESSES

Exceptional Values

A new shipment of 100 dresses

SILKS---PRINTS CREPES

Summer Wash. Sizes 16—42

$7.95

PROM DRESSES

JUST ARRIVED!!—A most wonderful large selection in the newest style effects very reasonably priced .... $14.95 Up

MID-WEEK Clearance —in— MILLINERY

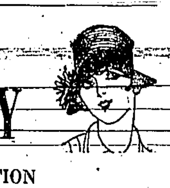

A MOST EXCELLENT SELECTION

Formerly Priced to $12.50

Tan, gray, green and combinations.

$4.95

An assortment of hats in straws, tam effects, Swiss braids, and others.

Armor Your FLOORS with NITROKOTE

(the new lacquer finish)

The hard wear of tramping feet will not mar the lustrous surface of NITROKOTE. And it's so easy to apply. You spread it on with a brush, wait half an hour—then walk on it! Its rare endurance is a thing you'll marvel at. Remember, not only will that new surface brighten the room—but it will be so easy to clean!

You can apply it yourself—

Use it on old floors or new—

So tough it will not scuff—

Six attractive colors—

Proof against soap, oils, greases, gasoline and other liquids.

Also,— Nitrokote Enamel, to give the same lasting finish to your furniture.

Ask your Fuller Dealer for NITROKOTE FOR FLOORS

W. P. FULLER & CO.

Branches in 36 Pacific Coast Cities

Factories in SAN FRANCISCO · LOS ANGELES · PORTLAND

Distributors of Valspar on the Pacific Coast

77 YEARS EXPERIENCE—YOUR ASSURANCE OF FULLER QUALITY

These Dealers Sell Fuller Paints and Varnishes

Buhl	Gem State Lumber Co.	Murtaugh	Gem State Lumber Co.
Burley	Gem State Lumber Co.	Pocatello	Gem State Lumber Co.
Eden	Gem State Lumber Co.	Rupert	Gem State Lumber Co.
Filer	Gem State Lumber Co.	Twin Falls	Gem State Lumber Co.
Hazelton	Gem State Lumber Co.	Twin Falls	Home Lumber & Coal Co.
Kimberley	Gem State Lumber Co.		

FULLER PAINTS Since 49 VARNISHES

PIONEER WHITE LEAD

626

Don't Plant Spuds until you know all about DuPont Semesan-Bel

A special form of Semesan for treating potatoes. Increases and stimulates germination, vitality and yields. Makes more marketable potatoes.

Gives Best Disease Control

Of all potato disinfectants. CAN BE APPLIED EITHER BEFORE OR AFTER CUTTING. DOES NOT KILL THE SPROUTS. EASIEST—DIP TO APPLY, just dip them in and out and the job is done. No special equipment necessary.

Darrow Bros. Seed & Supply Co.

Factory Distributors. Twin Falls

BAND DELIGHTS BIG AUDIENCE

Music Week Events Strike Responsive Chord in Twin Falls; Closing Events Today.

Twin Falls municipal band, with an instrumentation of 27 persons under direction of Dr. O. A. Fuller, delighted an audience of nearly 1000 persons at a concert given Tuesday evening in the Methodist Episcopal church auditorium in connection with Twin Falls' first observance of national music week.

The program covered a wide range of band music, including marches, operatic selections, and classic and popular numbers. The bandmen responded generously to repeated encores, and in all of their numbers evidenced patent results of painstaking rehearsals held regularly during the past several weeks.

Week's Closing Events

Observance of music week in Twin Falls will close with a concert to be given by the Methodist Episcopal church choir and orchestra in the Methodist church auditorium at 8:15 o'clock this evening. Senior and junior high school bands with combined instrumentation of 80 persons under leadership of J. T. Bainbridge, will give a promenade concert at 1 o'clock this afternoon on the high school campus. Shoshone street between Fourth and Sixth avenues in front of the school building will be closed and the city park also will be at hand for accomodation of the audience.

The program has been arranged with view to inclusion of numbers of particular interest to veterans of all American wars to whom a special invitation is extended. It is as follows:

1. March, "Heroes of War," (Chas. L. Johnson).
2. Overture, "Enchanted Knight," (C. E. Wheeler).
3. Intermezzo, "Carnation," (Chas. L. Johnson).
4. Songs, "Songs of the Nations," (Mackie Beyer); Solo, "Vacant Chair" (Roderick Wright); Solo, "Massa's in the Cold, Cold Ground," (Robert Deiss).
5. March, "Spirit of Freedom," (H. O. Wheeler).
6. Song, "Idaho, My Idaho," (Bainbridge); "Star Spangled Banner."

Program for the concert given by Twin Falls municipal band Tuesday evening was as follows:

1. March, "Washington Post," (Sousa).
2. Overture, "Norma," (Bellini).
3. Concert Waltz, "Wedding of the Winds," (Hall).
4. Duet, "A Night in Venice," (Lucantoni), coronet, O. M. Clayson; trombone, M. A. Barga.
5. Selection, "Martha," (Flotow). Intermission.
6. Grand Fantasia, "Old Kentucky Home," (Dalbey).
7. Violin solo, "Allegro Appassionato," from concerto in E minor, (Mendelssohn), A. R. Francis.
8. "March Militaire No. 1," (Shubert).
9. Selection, "Chin Chin," (Caryll). "Star Spangled Banner."

Personnel of the band is as follows: Clarinets: H. M. Goebel, E. G. Hager, L. C. Smith, L. W. Beebout, E. D. Snodgrass, J. F. Emery, Russell Potter; cornets: O. M. Clayson, Roderick Wright, R. W. Teague, G. A. Montooth; horns: T. O. Stephenson, A. E. Francis, W. G. Shipman; trombones: M. A. Barga, M. A. Musser, L. H. Walden, G. Ridgeway; saxophones: P. W. Havens, R. Atherton, F. M. Ingraham, Alfred Herron; Basses, L. C. Doty, H. H. Barnes, J. G. Tharp; baritone: Rex Thomas; percussion, L. R. Gish, E. R. Waltz; conductor, Dr. O. A. Fuller.

PLEADS FOR LIFE.

RENO, May 4. (AP)—The state pardon board at Carson City today heard the plea of John H. Randolph, condemned slayer of his mother, for commutation of his sentence to life imprisonment. Randolph was sentenced to be executed by lethal gas during the week of May 16.

Sassafras in Medicine

The roots of sassafras very early in American history became an important article of medicine. It is sometimes called the "ague tree" as a decoction of its bark was supposed to cure that disease. Sassafras tea, an infusion of the young shoots and roots, has long been a favorite remedy for colds and a tonic, being a sudorific and a stimulant.

TREE TEA Japan

All the fragrance of Oriental tea gardens live anew in your tea cup. Brew a cup and see!

In the News Spotlight

JANE ADDAMS

WINSTON CHURCHILL

SIR GILBERT PARKER

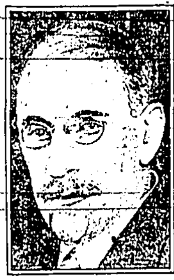

HENRY MORGENTHAU

MISS JANE ADDAMS, Chicago Social worker, led a delegation of women asking President Coolidge to advocate the abolition of conscription and armaments.

WINSTON CHURCHILL, chancellor of the exchequer, demanded a tax on race track gambling in Britain.

SIR GILBERT PARKER, English novelist, arriving from Europe, congratulated Americans for staying out of the League of Nations.

HENRY MORGENTHAU, of New York, former United States ambassador to Turkey, declared prohibition has degraded the morals of the people.

HIGH SCHOOL NOTES

Overture to "William Tell" by Rossini, a number which has never before been attempted by a local orchestra, will be featured in the prologue to the senior play, "Rollo's Wild Oat," on Thursday and Friday nights. Other numbers between acts will be: "In the Shadows" (Carl F. Williams), "The Spring Maid" (Reinhart), "Just a Cottage Small" (James F. Hawley), "A Night of Love" (Larry Spelz), and "Indian Dawn" (Zamesnik).

Student council Tuesday morning heard Mr. Bloom's monthly statement as to the amount of money in the student activity fund. Balance on hand April 1 was $585.95; receipts during April, $265.98; expenditures, $463.74; balance on hand May 1, $188.19.

All boy scouts will be dismissed at 3:05 Friday afternoon to plant the walnut tree in the park, after which they will hold their track meet.

Fern Wright is the only student of senior high school who has received the Remington gold pin for 55 words per minute with only five errors this year. She also received the L. C. Smith silver pin and the Royal gold pin after taking the April tests. Stella Junker received the silver Remington pin.

Charged with desertion from the army, Stewart Nelson was court martialed by members of Miss Louise Kell's fifth period History II class Tuesday afternoon. Frank Peavey, Anna Carter, Billy Thomas, Mary Frances Holt and Harry Taylor acted as officers of the court, and members of the class were witnesses and jury. The army trial has been taken up by the class in connection with current event work.

The combined bands of senior and junior high school under the direction of J. T. Bainbridge, will render a program before the high school at 1 o'clock Wednesday afternoon. War veterans are invited to be present, and special place is to be provided for civil war veterans. The program is as follows: March, "Heroes of War" (Charles L. Johnson); overture, "Enchanted Knight" (C. E. Wheeler); intermezzo, "Carnation" (Charles L. Johnson); song, "Songs of the Nation" (Mackie Beyer); solo, "Vacant Chair," played by Roderick Wight; solo, "Massa's in the Cold, Cold Ground," played by Robert Deiss; march, "Spirit of Freedom" (H. O. Wheeler); song, "Idaho, My Idaho" (J. T. Bainbridge), and "Star Spangled Banner."

Chief business of student council meeting Tuesday was the consideration of a proposed body of rules to govern extra curricular activities of the state. During the past two years Twin Falls high school through her student council, principal and superintendent, has worked out a system of requirements for awards which has aroused much comment and admiration among school heads of the state and various part of the country. A state commission appointed for the purpose has arranged a very detailed system for eligibility for awards and the kind of awards to be given which, although it is considered superior to that now in force in the local school, yet is surpassed by our method in some respects. No decision was reached by the student council as to whether Twin Falls high school should vote for acceptance of this proposed plan.

MEDICAL CONVENTION

SALT LAKE CITY, May 4 (AP)—The Utah state medical association will hold its thirty-second annual convention here beginning Thursday and concluding Saturday. Many of the speakers on the program are prominent medical men from all sections of the country.

New Anesthetic

Psicain, said to be the nearest approach to synthetic cocaine as a local anesthetic, has been developed by a Munich professor.

SEE—

"HIS BROTHER'S KEEPER"

Beautiful story depicting life of aged and disabled newspaper men, entering Union Printers' Home in Picturesque Colorado Rockies.

IDAHO THEATER

THREE DAYS—

Starting Today

Added Two-Reel Attraction to Feature Show.

HOUSE APPROVES REPORT ON BILL

Measure Embodies Co-operation Between Interior Secretary and Various States.

WASHINGTON, May 4 (AP)—The house today approved the conference report on the interior department appropriation bill after Representative Cramton, republican, Michigan, in charge of the measure, announced the senate conferees had receded on two controversial senate amendments, one regarding the Red Lodge, Montana, road, the other to increase from $7,500 to $10,000 the salary of the commissioner of reclamation.

This action foreclosed the possibility of Montana receiving an extension of time under the bill for use of its share of the federal aid funds for construction of the Red Lodge road.

As approved, the bill embodies the house plan for cooperation between the secretary of interior and states *in the selection of settlers for the* Spanish Springs, Vaile, Owyhee, Baker and Sun river reclamation projects. The secretary also would be authorized to work out plans for additional cooperation in developing the projects.

The senate must pass on several points in the bill before it can go to the president.

PITCHED BATTLE LOOMS AT METHODIST SESSIONS

MEMPHIS, Tenn., May 4. (AP)—The first move in what delegates declare promises to become a pitched battle over the question of unification, took place here tonight on the eve of the opening of the southern Methodist church general conference.

One hundred and eleven delegates to the conference from 24 of the 39 annual conferences, met at the Memphis chamber of commerce and passed a resolution in which they demanded "that further agitation on the subject of unification at this time cease."

P. T. A. RESOLUTION OPPOSES WINE AND BEER

ATLANTA, Ga., May 4. (AP)—A resolution opposing all attempts to legalize the sale of wine and beer and calling upon the nation to aid President Coolidge in his task of enforcing the prohibition law has been prepared for submission at the annual convention of the National Parent-Teacher association in session here.

The resolution, which will be submitted by Mrs. Elizabeth Tilton, of Cambridge, Mass., chairman of the legislation committee, urged the establishment of local law enforcement associations throughout the United States to aid in the enforcement of prohibition.

Simple Chords

The simplest chord in music is a note with its third, either major or minor, and a fifth whether played together or in the form of an arpeggio. The more extended chords in general use are the chords of the seventh, ninth, eleventh, and the thirteenth, and their inversions. Several of the latter are known by different names when they are inverted.

FRANCE IS NEW "MELTING POT"

People of French Republic Complain Against Influx of Foreign Laborers.

PARIS, May 4 (AP)—French people are complaining that their country is getting to be too much of a "melting pot." They feel that they are being overrun by foreigners, not those who come as tourists, but those who come to settle.

As an example, the part this foreign element plays in general labor is given by the personnel of a cafe-restaurant, where the proprietor is the only representative of France. The cashier is a woman Turk, the two waiters are Spanish, the dishwasher is Hungarian and the cloakroom woman is Armenian. The orchestra is composed of a violinist who is Belgian, an English pianist, a Polish saxophonist and a Martinique native for the jazz effects. This restaurant is in a leading seaport of Brittany, where foreigners are most likely to be found, but there are many foreigners in other cities also.

Although it has always been so, but never openly admitted, it is becoming a recognized thing that tourists pay more than the natives in France. A French woman, married to an Englishman, stopping off at a Vignon on the way to the Riviera, was given a room at a hotel marked sixty francs. When it was known that she was French and lived in France the price was lowered to 45 francs, the manager explaining that the hotel wishes to cultivate native clients who might return or *send their friends*, whereas the foreign tourist was not likely to pay a second visit to the town.

When the Paris musical world learned that jazz had invaded the Metropolitan opera house in New York, there was considerable tilting of noses with the feeling that no such profanation was possible within the "National Academy of Music" as the Paris opera house is called.

Now it has been announced by Comoedia officials that Paul Whiteman's band of American jazz artists will give two concerts at the opera house during the latter part of June.

The recent presentation of a jazz ballet at the Metropolitan brought comment from musical Paris that after all, it was no great matter that a "new rich" musical organization like the Metropolitan should admit "freak music."

Even wrong numbers on Paris telephones cost money since the rates were increased and in big hotels it is just as expensive to get a wrong number as the right one.

The new rates have done away with all free telephoning or even reduced rates for customers in cafes and restaurants, most of which carry a sign warning regular customers that all former arrangements are ended.

Distracted Parisians feel that paying the same sums to talk to an unknown and usually ill-tempered subscriber as to the person asked for is the logical but bitter climax to their admittedly poor telephone service.

News Want Ads reach the people you wish to attract.

"THE IDAHO, WHERE YOU EXPECT THE BEST, AND GET IT!"

Joe-K. Says:-

I wonder if the fellow who was married to a fat lady was thinking of her when he asked the question: "What made the Tower of Pisa lean." Eh what?

Love Finally Tamed Her

A thoroughly spoiled and yet thoroughly lovable daughter of wealth placed in a position whereby she becomes absolutely and irrevocably "tamed."

Now Showing AT USUAL PRICES

Shows at 2, 3:30, 7 and 9

Comedy—"Cheap Skates"

—and—

IDAHO-PICT-O-GRAMS

Idaho

MONTANA FOREST FIRE IS BROUGHT UNDER CONTROL

MISSOULA, Mont., May 4 (AP)—The most serious fire of the season in the Flathead national forest, east of Belton, Montana, since yesterday was partially under control early tonight, said advices received here.

The flames have burned over an area of nearly 400 acres and are still advancing on the north side of the middle fork river, while they have been controlled on the south side of the stream.

A force of 50 men is fighting the fire. A light shower late Monday helped to bring another forest fire, 47 miles west of here, under complete control, forestry officials said.

GET LIFE SENTENCE

LOS ANGELES, May 4 (AP)—C. J. Fitzgerald and Antonio Rojo were sentenced to life imprisonment in Folsom prison when they pleaded guilty today to the murder February 7 of Elmer H. Griffin, San Gabriel motorcycle officer, who was slain while he and a fellow officer were escorting four prisoners and a whiskey-laden automobile to police headquarters.

THE ORPHEUM THEATRE.

TODAY ONLY—Matinee and Evening

5 BIG ACTS	VAUDEVILLE ROAD SHOW Comedy, Music, Mirth, Dancing, Song and Pretty Girls.	5 BIG ACTS

HARVEY SISTERS AND EVANS—Harmony and Dancing. "Pep, Punch and Personality."

TEX TERRY—"The Happy-Go-Lucky Cowboy."

SELEY AND WALTERS—"The Flapper and the Rube."

WALTERS AND RUSSELL—"In Taps and Steps."

SAX AND WOOD—"A Rural Courtship."

Feature Picture—10-Reel-Special

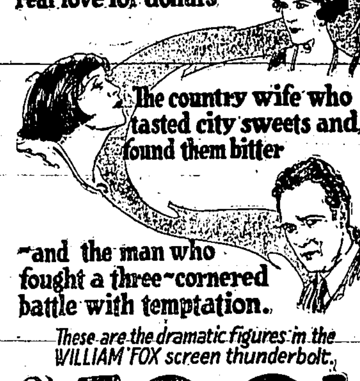

These are the dramatic figures in the WILLIAM FOX screen thunderbolt.

The FOOL

featuring EDMUND LOWE

A Harry Millarde production from CHANNING POLLOCK'S stage sensation that set the world a-talking.

Scenario by Edmund Goulding

Usual Prices——Orpheum Orchestra

A Whale of a Show—See It Sure

Ready to Answer Questions

The officers of this bank stand ready at all times to answer your questions.

Ask about anything that has ever puzzled you—we'll try to make it plain—either at the Bank or by mail.

The Twin Falls National Bank

Capital and Surplus $167,000

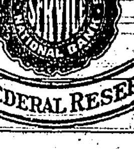

MEMBER FEDERAL RESERVE BANK

TWIN FALLS DAILY NEWS

SUBSCRIPTION RATES.

One Year	$6.00
Six months	3.25
Three months	1.75
One month	.65

Entered as second class mail matter, April 5, 1918, at the postoffice at Twin Falls, Idaho, under the act of March 3, 1879.

Issued every morning except Monday, Twin Falls News Publishing Co., Inc. (Established 1904.)

MEMBER OF ASSOCIATED PRESS

The Associated Press is exclusively entitled to the use for republication of all news dispatches credited to it, or not otherwise credited in this paper, and also the local news published herein. All rights of republication of special dispatches herein are also reserved.

(#) means Associated Press.

The News is a member of the Audit Bureau of Circulation, from whom full information as to circulation may be obtained upon application. Detailed information supplied locally upon request.

No responsibility is assumed for the care of unsolicited manuscripts, photographs or other contributed matter. Articles submitted for publication will be used or not at the discretion of the editor, and no manuscripts will be returned unless accompanied by necessary postage.

NATIONAL REPRESENTATIVES.

Prudden, King and Prudden, New York, Chicago, Detroit, San Francisco, Los Angeles, Seattle.

IN ENGLAND

Labor matters in England have eventuated rather faster than was looked for. The big general strike of the Century is on, and it is too early yet to hazard a guess as to what the outcome may be.

In examining the situation, however, the basic difference between the people of the two countries should not be lost sight of. A strike such as the English strike in America would be a very different thing to the program which will go into effect with the British clamp. Violence and radical action is most unlikely. General suffering outside the ranks of the strikers will be carefully provided against through the co-operation of both sides. Probably there will be little lawlessness no matter to what extremes they go. There will be speeches and parades and possibly incipient rioting but the phlegmatic disposition of the British people will operate to keep down drastic action of any sort and in the end an adjustment will be reached.

The moral and psychological effects will be bad, both in England and on the continent and it may be that this will be reflected in the stock market very sharply. Shipping will be curtailed and the pound sterling may eventually reflect the general depression which always follows the unsettling of industry but in the long run the English people will "muddle through."

In other than stock market circles there will probably be little effect of the strike in America, no matter what the outcome.

MODERATION

"Moderation in all things," was Chauncey M. Depew's answer when asked to what he attributed his long life.

It is one of the simplest rules ever given in answer to a question which is continually asked of elderly men and women.

Simple though it is, it is hard for a nation like ours to follow. We pursue fads and new movements, prosperity and pleasure, too intensely and too swiftly to be moderate as we go along. Yet it is a habit worth striving for, rewarding with peace, sanity, health and similar blessings most of those who acquire it. The "middle way" is best.

FEWER TRAFFIC DEATHS

There are more automobiles in use in this country now than last year. Yet traffic accidents show a tendency to decrease. According to the National Safety Council the number of traffic deaths in the United States during the first three months of 1926 was 583 less than in the same period of 1925, a 11 per cent drop.

In some communities accidents are increasing. In others they have been so greatly reduced in number as to make the whole average lower. What some communities can do in the matter of traffic regulation, others can do as well if they will try. Wider and better thoroughfares, wiser and better enforced regulations. Drivers more skilful and more courteous, all help to solve the traffic problem, which has come to stay.

Radio Programs

Wednesday, May 5.
(Twin Falls time.)

KSD, St. Louis—545.1-m.
7:00 p. m.—Program relayed from WEAF, New York City.

KYW, Chicago—536.4-m.
7:00 p. m.—Edison studio program.
8:30 p. m.—Congress carnival.

WDAF, Kansas City, 365.9-m.
7:0 0p. m.—Classical music.
10:15 p. m.—Plantation Grill.

WOC, Davenport—483.6-m.
8:00 p. m.—Organ recital.

KOA, Denver—322.4-m.
6:30 p. m.—Brown Palace orchestra.
8:00 p. m.—Colorado orchestra.
11:00 p. m.—Paramount theatre program.

WJAZ, Chicago—447.4-m.
11:00 p. m.—Midnight dance music program.

KFI, Los Angeles—467-m.
8:00 p. m.—Grebe Syncrophase ensemble.
8:30 p. m.—Nick Harris detective stories.
9:00 p. m.—Special program.
11:00 p. m.—Popular songs program.

KGO, Oakland—361.2-m.
7:00 p. m.—Harbrook orchestra.

KGW, Portland—491.5-m.
7:00 p. m.—Dinner concert.
8:00 p. m.—Concert.
10:00 p. m.—Vocal and instrumental music program.

KHJ, Los Angeles—405.2-m.
8:00 p. m.—Boys' week program.
9:00 p. m.—Zoellner string orchestra.

KNX, Hollywood—336.9-m.
12:00 p. m.—Hotel Ambassador dance orchestra.

KPO, San Francisco—428.3-m.
11:00 p. m.—Orchestra program.

At the Theatres

ORPHEUM VAUDEVILLE

A five-act vaudeville bill in connection with the photoplay program at the Orpheum theatre today includes:

Walters & Russell, a talented pair of terpsichore artists in "Novelty Taps and Steps," featuring singing and upside-down dancing. Every known style of dancing is included in their repertoire.

Sax & Wood are a decidely clever and entertaining couple who present an offering under the title of "A Rural Courtship." Words and music are especially written for them and serve to entertain delightfully with here and there a harmony song number interspersed.

Seeley & Walters, two versatile people, comprise the personnel of this clever team in their comedy creation "The Flapper and the Rube," consisting of comedy singing and conversational patter. They feature the jazz dancing of today and the dancing of 1776, appropriately costumed.

The miniature revue, combining singing, dancing and music, presented by Harvey Shelvys and Evans is certain to appeal. They are individually clever and each one has opportunity to show talent.

Tex Terry, from out of the West romps Tex Terry with his ropes and pistols. He handles them with a proficiency that shows years of practice and all of his tricks are unique, demonstrative and sensational.

"THE UNTAMED LADY"

Gloria Swanson in "The Untamed Lady," playing at the Idaho theatre today, Thursday and Friday, presents a dashing romance, written especially for her by Fannie Hurst.

The story revolves around an intriguing and spoiled young woman with a frightful temper and 20 million dollars, (too much money). Gloria as the heiress, lives through one delightful situation after another with her old time finished acting and lovely in her stunning gowns amid a lavish setting. The theme is rich in sable comedy and is full of pep and speedy action.

Lawrence Gray plays opposite Gloria as a determined suitor. His efforts to subdue the charming Gloria hold the audience spellbound.

Gloria is at her best in this type of play and will delight her admirers with her beauty and acting.

"His Brother's Keeper," the special added short feature is a very interesting subject. The International Printing Pressmen built and maintain at Colorado Springs, Colorado, the greatest Trades Union Home for aged and disabled members in the world. Millions of dollars have been spent in making of it one of the greatest and most beautiful institutions of its kind that can be found anywhere. No charity is accepted. All members of the union help support and care for men working on the local newspapers, about 41 of them, "at their job." The late President Roosevelt said, "It's a credit to the Nation." A trip to Colorado Springs is necessary to make you realize the complete success you will find. Pictures taken by our cameraman will be shown here but you must see the place to go there but you now have the opportunity of seeing it at the Idaho theatre.

"Cheap Skates" is the comedy. The Idaho News Review is the short film feature on this entertaining bill.

REAL ESTATE TRANSFERS

Saturday, May 1.

W. D. A. D. Bradley to Bertha Bishop, $3500, L. 2-3, Vermont Add.

W. D. S. Hansen to Harry Beeler, 40, NE¼ NW NE 32, SW SE 29, 9-17.

Perd Standard Oil Company of California, all property in Twin Falls county, Idaho.

W. D. J. H. Spencer to W. G. Woody, $100, L. 12, Blk. 28 Hansen.

W. D. J. L. Hodges to Intermountain of Mtg. Bank, $2125, 2½ NE 17-10-16.

Cleaning Ornaments

Bronzes and gilt ornaments can be cleaned only by brushing carefully with dry quality, small paint brushes. When too dull and shabby they must be done over by a professional. When the cheaper quality of gilt frames get shabby, take enough flour of sulphur to give a golden tinge to a pint and a half of water and add four bruised onions. Boil 20 minutes, then strain and cool. Wipe the dust from the frame, and with a small, soft brush paint it over with the liquid. Then set aside to dry. When dry it will look almost like new. The more expensive big frames must be regilded by a professional when very shabby, though they may be touched up once or more times with this liquid, which will help their appearance.

Mother City of Russia

Kieff, situated on the Dnieper river, is called the "Mother City of Russia." It was the capital of the grand princes of Kieff and became head of all the Russian principalities about the year 1054.

BAREE
Son of Kazan

By JAMES OLIVER CURWOOD

(©, Doubleday, Page & Co.)
WNU Service

Perhaps it was in this moment that the Great Spirit of things meant Baree to understand—that at last it was given him to comprehend that his day had dawned, that the rising and the setting of his sun no longer existed in the sky, but in this girl whose hand rested on his head. He whined softly, and inch by inch he dragged himself nearer to her until again his head rested in the hollow of her lap.

For a long *time after Pierrot left* them the Willow did not move from where she had seated herself beside Baree. It was at last the deepening shadows and a near rumble in the sky that roused her from the-four of the things Pierrot had told her. When she looked up, black clouds were massing slowly over the open space above the spruce-tops. Darkness was falling, in the whisper of the wind and the dead stillness of the thickening gloom there was the sullen brewing of storm.

Nepeese shivered and rose to her feet. For the first time Baree got up, and he stood close at her side. Above them a lightning-flash cut the clouds like a knife of fire, followed in an instant by a terrific crash of thunder! Baree shrank back as if struck by a blow. He would have slunk into the shelter of the brush 'wait of the wigwam, but there was something about the Willow as he looked at her which gave him confidence. The thunder crashed again. But he retreated no farther. His eyes were fixed on Nepeese.

She stood straight and slim in that gathering gloom given by the lightning, her beautiful head thrown back, her lips parted, and her eyes glowing with an almost eager anticipation—a sculptured goddess welcoming with bated breath the onrushing forces of the heavens. Perhaps it was because she was born on a night like them. Many times Pierrot and the dead princess mother had told her that—how on the night she had come into the world the crash of thunder and the flare of lightning had made the hours an inferno, how the streams had burst over their banks and the stems of the pines had creaked and groaned and snapped in its fury—and the beat of the deluge on their cabin roof had drowned the sound of her mother's pain, and of her own first babyish cries.

On that night, it may be, the Spirit of Storm was born in Nepeese. She loved to face it, as she was facing it now. It made her forget all things but the splendid night of nature; her half-child soul thrilled to the cool and fire of it; often she had reached up her bare arms and laughed with joy as the deluge burst about her. Even now she might have stood there in the little open until the rain fell, if a white form Baree had not turned her. As the first big drops struck with the dull thud of leaden bullets about them, she went with him into the balsam shelter. It seemed an interminable time before the thunder relied for its fury east, and the lightning died away into distant and intermittent flashings. Even after that the rain fell for another hour. Then it stopped as suddenly as it had begun.

With a laughing gasp Nepeese rose to her feet. The water coursed in her moccasins as she walked out into the open. She paid no attention to Baree—and he followed her. Across the open in the treetops the last of the storm clouds were drifting away.

Nepeese looked down and saw Baree. He was standing clear and unbrushed, with freedom on all sides of him. Yet he did not run. He was waiting, yet as a waterfowl, with his eyes on her expectantly. Nepeese made a movement toward him, and hesitated.

"No, you will not run away, Baree. I will leave you free. And now we must have a fire! Let us hunt for the wooded, Baree."

With her wet clothes clinging to her tightly, she was like a slim shadow as she crossed the soggy sward and buried herself among the forest trees. Baree still followed. She went straight to a birch-tree that she had located that day. Her knife, starting off the shaved layer, in a twinkle of little tongues of fire. She heaped load after load of wood until she had a great pile. From a bottle in the wigwam she secured a dry match, and at the first touch of its tiny flame the birch-bark flared up like paper soaked in oil. Not until it was blazing a dozen feet into the air did she cease piling wood on it. Then she drew sticks into the soft ground and over these sticks she stretched the blanket out to dry. After that she began to undress.

The rain had cooled the air, and the taste of it—laden with the breath of the balsam and spruce—set the Willow's blood dancing in her veins. She forgot the discomfort of the deluge. She forgot the Factor from Lac Bain, and what Pierrot had told her. She danced about Baree, tossing her mass of hair about her, her naked body shimmering in and out of it, her eyes aglow, her lips laughing in her uncontrollable happiness—the happiness of being alive, of drinking into her lungs the perfumed air of the forest, of seeing the stars and the wonderful sky above her. She stopped before Baree and cried laughingly at him, holding out her arms:

"Ahe, Baree—if you could only throw off your skin as easily as I have thrown off my clothes!"

She drew a deep breath, and her eyes shone with a sudden inspiration. Slowly her mouth formed into a round O, and leaning still nearer to Baree, she whispered:

"It will be deep—and sweet tonight. Nimo—you—we will go!"

She retired to him softly as she slipped on her wet moccasins and followed the creek into the forest. A hundred yards from the open she came to the edge of a pool. It was deep and full tonight, three times as big as it had been before the storm. She could hear the splash and tinkle of water. On its rutfled surface the stars shone. For a moment or two she stood poised on a rock with the cool depths half a dozen feet below her. Then she flung back her hair and shot like a slim white arrow through the starlight.

Baree saw her go. He heard the plunge of her body. For half an hour he lay flat and still, close to the edge of the pool, and waited her. Once she was gone a long time. He whined. He knew she was not like the beaver and the otter, and he was filled with the immense relief when she came up.

So they lay first, panting, in the cool, deep pool, the big fire; and later, when the Willow's clothes and the blanket had dried, a few hours' sleep. At dawn they returned to the cabin.—It was a cautious approach. There was no smoke coming from the chimney. The door was closed. Pierrot and Bush McTaggart were gone.

Chapter VIII

It was the beginning of August—the Flying-up Moon—when Pierrot returned from Lac Bain, and in three days more it would be the Willow's seventeenth birthday. He brought back with him many things for Nepeese—ribbons for her hair, red stockings which were worn at times by the two English women at Nelson House, and chief glory of all, some wonderful red cloth for a dress. In the three whiteys she had spent at the Mission these women had made much of Nepeese. They had taught her to sew as well as to spell and pray, and at times when Pierrot came to the Willow a compelling desire to do as they did.

So for three days Nepeese worked hard on her new dress and on her birthday she stood before Pierrot in a fashion that took his breath away. She had piled her hair in great glossy masses, and rolled on the crown of her head—as Yvonne, the younger of the English women, had taught her, and in the rich jet of it had half buried a vivid sprig of the crimson fireflower. Underneath, and the glow in her eyes, and the red flush of her lips that which came from the wonderful dress. Fitted to the slim and virginous beauty of her form—as the style had been two whiteys ago at Nelson House. And under the dress, which reached just below the knees—Nepeese had quite forgotten the proper length, or cl—her material had gun out—came the neeps de bottes of red ticlet, real stockings and the wonderful shoes with high heels! She was a vision to fire with the gods of the forest night have felt their hearts stop beating. Pierrot turned her round and round without a word. At last, but just when she felt him followed by Baree, and hopping a little in the tightness of her shoes, the saddle faded from his face, leaving it cold and staring.

"Mon Dieu," he whispered to himself in French, with a thought that was like a sharp stab at his heart, "she is not of her mother's blood—no. It is French. She is—yes—like an angel."

There was a change in Pierrot. During the three days of her dress making Nepeese had been quite too excited to notice this change, and Pierrot had tried to keep it from her. He had been away ten days on the trip to Lac Bain, and he brought back to Nepeese the joyous news that M'sieu McTaggart was very sick with pneumonia—the blood poison—news that made the Willow clap her hands and laugh happily. Pun he knew that the Factor would get well, and that he would come again to their cabin on the Gray Loon. And when next time he came—

It was when he was thinking of this that his face grew cold and hard, and his eyes burned. And he was thinking of it on this her birthday, even as her laughter floated to him like a song. Then, in spite of her seventeen years, she was nothing but a child—a baby! She could not guess his horrible visions. And the dread of awakening her for all time from that beautiful childhood kept him from telling her the whole truth so that she might be prepared. Pierrot had confided in her—he thought—and she had listened, wide-eyed, to the story of the Factor's love. He was a good man, he had told her, and she would be the wife of such a man. And she should laugh and sing and pray—and have no share in the black foreboding that had come to spoil his life.

On the day there came up from the south Macdonald, the government mounted policeman. He was strong and gray, and a great, free laugh and a clean heart. Two days he remained with Pierrot. He told Nepeese of his daughters at home, of their mother, whom he worshiped more than anything else on earth—and before he went on in his quest of the lost girl, he, of Bauldsian, gave her both pictures of the Willow as he had first seen her on her birthday; her hair piled in glossy coils and masses, her red dress, the high-heeled shoes. He carried the negatives on with him, promising Pierrot that he would get a picture back in some way. Thus fate works in its strange and apparently innocent ways as it spins its webs of tragedy.

• • • • • • •

For many weeks after this there followed tranquil days on the Gray Loon. They were wonderful days for Baree. At first he was suspicious of Pierrot. After a little he tolerated him, and at last accepted-him as a part of the cabin—and Nepeese. It was the Willow whose shadow he became. Pierrot noted the attachment with the deepest satisfaction.

"Ah, in a few months more, if he should peep at the throat of M'sieu the Factor," he said to himself one day.

In September, when he was six months old, Baree was almost as large as Gray Wolf—big-boned, long-footed, with a deep chest, and jaws that could already crack a bone as if it were a stick. He was with Nepeese whenever and wherever she moved.

It was late in August when Baree saw the first of his kind outside of Kazan and Gray Wolf. During the summer Pierrot allowed his dogs to run at large on a small island in the center of a lake two or three miles away, and Nepeese would row them fish for them. On one of these trips Nepeese accompanied him and took Baree with her. Pierrot carried his long caribou-gut whip. He expected a fight. But there was none. Baree joined the pack in their rush for fish, and ate with them. This pleased Pierrot more than ever.

"He will make a great sledge-dog," he chuckled. "It is best to leave him for a week with the pack, ma Nepeese."

Reluctantly Nepeese gave her consent. While the dogs were still at fish, they started homeward. Their canoe had stolen well out before Pierre discovered the trick they had played on him. Instantly he leaped into the water and swam after them—and the Willow helped him into the canoe.

Early in September a passing Indian brought Pierrot word of Bush McTaggart. The Factor had been very sick. He had almost died from the blood poison, but he was well now. With the first exhilarating tang of autumn in the air a new dread oppressed Pierrot. But at present he said nothing of what was in his mind to Nepeese. The Willow had almost forgotten the Factor from Lac Bain, for the glory and thrill of wilderness autumn was in her blood.

(Continued in next issue.)

Small Change

A keen rakie to business was out with a strange pack, and, owing to a series of mishaps, had got out of touch with the field. Jogging along a country road, he came upon a lad herding a few cows. The lad was sitting at the foot of a tall hedge.

Thinking he was passing there, my boy? asked the sportsman, curiously.

"Lookin' for small change, sir," grinned the lad. "The master always jumps higher than 'is horse at this edge."—Edinburgh Weekly Scotsman.

In Dry Hearing

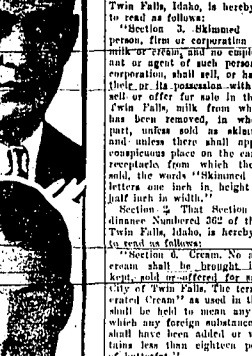

TWO YOUTHFUL editorial directors of the Yale University Daily News told the Senate Judiciary Committee that the undergraduate sentiment at the institution is overwhelmingly in favor of abolition of prohibition. They are Greeley Sturdivant (top), managing editor, and Russell Lee Post, chairman, of the paper.

LEGAL ADVERTISEMENTS

ORDINANCE NO. 119.

An Ordinance Amending Sections 3, 6, 7, 13, 17 and 18 of Ordinance Numbered 362 of the City of Twin Falls, Idaho, and Requiring that all Dairies, Buildings, Outhouses and other Premises used for Housing and Keeping of Cows from which Milk is Drawn for Sale in the City of Twin Falls be kept in a Clean, Healthful and Sanitary Condition and Providing for an Inspection of the Same by the Meat and Dairy Inspector and Making the Final Results of Said Inspection Available to the Public and Providing for the Issuance of Licenses for the Sale of Milk and Dairy Products and Repealing Section 22 of Ordinance Numbered 362 of the City of Twin Falls, Idaho.

Be It Ordained by the Mayor and Council of the City of Twin Falls, Idaho, as follows:

Section 1. That Section 3 of Ordinance Numbered 362 of the City of Twin Falls, Idaho, is hereby amended to read as follows:

"Section 3. Skimmed Milk. No person, firm or corporation dealing in milk or cream, and no employee, servant or agent of such person, firm or corporation, shall sell, or have in his, their or his possession with intent to sell or offer for sale in the City of Twin Falls, milk from which cream has been removed, in whole or in part, unless sold as skimmed milk, and unless there shall appear in a conspicuous place on the can or other receptacle from which the milk is sold, the words "Skimmed Milk," in letters one inch in height and one-half inch in width."

Section 2. That Section 6 of Ordinance Numbered 362 of the City of Twin Falls, Idaho, is hereby amended to read as follows:

"Section 6. Cream. No adulterated cream shall be brought into, held, kept, sold or offered for sale in the City of Twin Falls. The term "Adulterated Cream" as used in this section shall be held to mean any cream to which any foreign substance whatever shall have been added or which contains less than eighteen per centum of butterfat."

Section 3. That Section 7 of Ordinance Numbered 362 of the City of Twin Falls, Idaho is hereby amended to read as follows:

"Section 7. Samples taken for tests. The Meat and Dairy Inspector shall be permitted at any time to take, and be examined or tested, samples of dairy products from any person, firm or corporation, vending such products in the City of Twin Falls and a record of the same shall be kept in his office. The examination or tests shall be made by the City Chemist. Upon request of the owner a sample shall be taken at the same time and turned over to the person, firm or corporation from whom or which taken, under a seal to be provided by the Meat and Dairy Inspector and the said sample may be tested by a competent graduate chemist designated by the person, firm or corporation from whom or which the sample was taken."

Section 4. That Section 13 of Ordinance Numbered 362 of the City of Twin Falls, Idaho, is hereby amended to read as follows:

"Section 13. Cooling, Bacterial Content, Sediment. No milk or cream shall be sold the temperature of which is higher than fifty-eight degrees Fahrenheit, or which contains bacteria in excess of 100,000 per cubic centimeter, or which shows a dark gray sediment at the bottom of any glass bottle, glass jar or other receptacle in which it is contained. The cooling of milk shall begin within thirty minutes after the milking."

Section 5. That Section 17 of Ordinance Numbered 362 of the City of Twin Falls, Idaho, is hereby amended to read as follows:

"Section 17. Premises to be kept in sanitary condition. Every person, firm or corporation owning cows from which milk is drawn for sale in the City of Twin Falls shall keep his dairy, stables, buildings, outhouses and other premises used for the housing and keeping of such cows and for the keeping and cooling of such milk in a clean, healthful and sanitary condition and it shall be the duty of the Meat and Dairy Inspector to inspect such dairy, stables, buildings, outhouses and other premises for the housing and keeping of such cows and for the keeping and cooling of such milk not less than once every three months and in the inspection thereof shall use the official score card furnished by the Department of Public Welfare of Idaho and such record shall be available for public inspection and publication and the Meat and Dairy Inspector shall at all times be permitted to inspect such dairy, stables, buildings, outhouses and other premises. No milk produced or kept on premises which are not kept in a clean, healthful and sanitary condition as required by the provisions of this ordinance shall be disposed of within the City of Twin Falls for direct human consumption in a raw or uncooked condition."

Section 6. That Section 18 of Ordinance Numbered 362 of the City of Twin Falls, Idaho, is hereby amended to read as mollows:

"Section 18. License. Application for. Every person, firm or corporation vending milk or cream to family trade, individual customers or hotels, cafes, restaurants, boarding houses or other public places of a like character where milk is sold or served as a beverage in the City of Twin Falls, Idaho, shall pay an annual license fee of $1.00 where his or its dairy sales are less than three gallons, an annual license fee of $5.00 where his or its daily sales are more than three gallons and less than ten gallons and an annual license fee of $10.00 where his or its daily sales are more than ten gallons. The annual license collected from the issuance of such licenses shall be used exclusively for the purpose of paying the salary and expenses of the inspector.

"All licenses shall be issued for the calendar year. Applicants for license after June 30 shall pay one-half the above scale.

"Application for such license shall be made to the Meat and Dairy Inspector and shall be accompanied by the certificate of the veterinarian required by Section 8 of this ordinance together with a sworn statement giving the number of cows contributing to the milk supply and the name of any other person, firm or corporation supplying all of any part of the milk to be sold under this license.

"Any person, firm or corporation selling milk in the City of Twin Falls who buys or dispenses milk from any source other than that stated in the application shall report the same to the Meat and Dairy Inspector immediately. Application for renewals shall be accompanied by a new certificate from the examining veterinarian. The filing of the application shall not authorize the applicant to engage in the sale or distribution of milk until the license has been granted by the board of commissioners."

Section 7. That Section 22 of Ordinance numbered 362 of the City of Twin Falls, Idaho, is hereby repealed.

Section 8. All ordinances and parts of ordinances in conflict with this ordinance are hereby repealed.

This Ordinance shall be in full force and effect ten days after its passage and approval.

Passed by the Council of the City of Twin Falls, Idaho, this 3d day of May, 1926.

EDGAR L. ASHTON, Mayor.
Attest: JAMES L. MEE, City Clerk.

Low Fares East or West

UNION PACIFIC SYSTEM
OVERLAND ROUTE

Following round trip fares will apply from
TWIN FALLS

Denver	$ 51.30
Omaha or Kansas City	70.15
St. Louis	78.85
Chicago	89.95
Detroit	100.57
Washington, D. C.	136.51
Baltimore	136.51
New Orleans	90.80
Atlanta	113.60
Philadelphia	139.87
New York City	142.35
Boston	148.41

Proportionately low fares to other points.
Stopovers—Diverse Routes.

On sale daily May 20th to September 15th.—Limit October 31st.

Los Angeles and return (direct)	$54.70
Los Angeles (direct), Returning, through San Francisco, or vice versa	62.20
San Francisco and return (direct)	54.70
Portland and return (direct)	39.20
Portland and return via San Francisco or vice versa	66.30
Seattle and return	49.05

On sale daily May 15 to September 30; Limit, October 31st.

D. E. SULLIVAN, Agent.
R. H. WAGNER, Ticket Agent.
PHONE 79 TWIN FALLS

RISE IN RIVER POSTPONES CUT AT HEADGATES

Twin Falls Canal Company to Continue Normal Water Delivery for Time as Result of Augmented Flow.

Flow of Snake river, which has been falling rapidly during the past few days, has been augmented so that it will not be necessary for the Twin Falls Canal company to reduce water deliveries on Wednesday to 80 per cent of the normal supply, it was announced Tuesday evening by Burton Smith, general manager for the canal company.

The reduction was arranged for when word was received here early Tuesday that the flow of the river was falling so rapidly that it seemed probable that not more than 3000 second feet of water would be available to the Twin Falls company at Milner dam on Wednesday. Later information, Mr. Smith stated, was to the effect that the reduction probably would not be necessary for a few days.

Cuts Storage Rate.

Storage of water in the American Falls reservoir can continue only as long as there is a surplus of water in the river over and above the amount required to supply the claims of power company and irrigation projects below American Falls under their filings on natural flow waters. It was reported here Tuesday that there had been impounded in the American Falls reservoir a total of approximately 112,000 acre feet of water since the gates were closed on April 21.

At the Hotels

PERRINE—C. M. Brackenbury, Denver; Jacob Dodd, Rogerson; H. B. Miller, Ogden; Ray Peterson, Salt Lake; Robert Woods, Denver; C. M. Parr, Salt Lake; E. E. Lowe, Boise; Hattie I. Helsley, Metropolis, Nevada; Ben H. Pitts, J. C. Appel, S. C. Sweetland, Portland; F. A. Tolman, Boise; Robert McSorley, Billings, Mont.; L. L. Fisk, Rupert; Hugh Drennen, Butte; Paul DeMordant, Blackfoot Marion Daniels, A. C. Banks and wife, J. L. Amos, Jr., Salt Lake; E. H. Little, Boise.

ROGERSON — Earl Poulton, Salt Lake; E. A. Battrud, Seattle, Wash.; O. P. Irwin, Basin, Wyo.; H. B. Rowland, Baltimore; Katherine Hood, Julia Hood, Eureka, Cal.; Craig Garth, Baltimore; C. W. Resseman I. A. Hudson, J. W. Cole, Salt Lake; Thomas Ferley, Racine, Wis.; R. H. Cottrell, Ogden; John B. Hooker, St. Louis, Mo.; J. C. Baldridge, Boise; R. J. Wetherford, San Francisco; G. P. Walker, Salt Lake; A. J. Wilson, Pocatello; J. E. Waldo, Salt Lake; Jack Lynes, Boise; Mrs. G. F. Goble, Miss Mary Alley, Los Angeles; P. O. Fisk, Spokane; J. F. Watson and wife, Medford, Oregon; M. J. Estis, Medford, Ore.; A. W. Wagner, Salt Lake; J. Duran, Nampa; F. H. Rosebloom, Boise; John B. Cooke, Spokane; E. J. Santers, Hurlon, Kas.; R. H. Sanfers Horlon, Kansas; Robert Bell, Hailey.

PARK—F. L. Rooker, Spokane; E. F. Stewart, Salt Lake; Mr. and Mrs. George T. Lindsay, Denver; Donald S. Mackay, Ogden; Miss Bertha O'Brien, Boise; R. E. Bradley, Pocatello; Mr. and Mrs. Alton Sparr, Brigham, Utah; C. F. Rowan, Portland; Mrs. Bruce L. Harris and child, Denver; R. G. Albert, Portland; M. C. Maxwell and wife, Boise; L. Hollbrook, San Francisco; G. Alfred Alder, Boise; Fred Tinseth and wife, Dunth; E. R. Stephens, Salt Lake; Emil F. Ney, Denver; Douglas W. Smith, Spokane.

KINDERGARTEN EXPERTS WOULD CHANGE METHODS

KANSAS CITY, May 4. (AP)—Practice of teaching all children to read when six years old, regardless of their individual mental capacities, was criticized by experts in reading instruction at the annual meeting of the international kindergarten union here today.

In a report submitted at the session it was shown that 20 per cent of 22,000 children examined were not ready for reading instruction at the time they entered school. Of these 73 per cent were from English speaking homes and 90 per cent of those not ready were from six and one-half to 10 years old.

Deep Breathing

Sign in a garage—"Air free if you put it in yourself."

YOUR BEAN CROP

this season depends to a great extent on the start it gets. Give it the best start possible by treating with

DuPont Semesan

CONTROLS SEED BORNE DISEASES, INCREASES GERMINATION, VITALITY and YIELDS

Some of our customers claim increased yields of 5 to 10 bushels per acre last season. WHY NOT INCREASE YOUR YIELD.

Darrow Bros. Seed & Supply Co.

Factory Distributors

Twin Falls.

In the News of Today.

MISS L. L. SCHUYLER.

REV. HENRY S. COFFIN.

GUGLIELMO FERRERO.

LUKE LEBLOND.

MISS L. L. SCHUYLER, of Highland Falls, N. Y., was awarded the Leslie Dana medal for her work in the prevention of blindness.

THE REV. HENRY COFFIN, modernist New York pastor, became president of the Union Theological Seminary.

GUGLIELMO FERRERO, historian, declared that Europe, imitating America has speeded up industry and is on the road toward recovery from the war.

LUKE LEBLOND, for years "the power behind the throne" in Hawaii politics, has quit the island for the United States.

BOYS AND GIRLS SHOW INTEREST IN CALVES

D. L. Fourt, state field dairyman, will attend meetings next week of boys and girls in Jerome and Twin Falls counties who are interested in raising dairy calves, it was announced Tuesday by Will R. Bolen, district club agent.

One meeting will be held in the Kimberly high school at 8 o'clock Monday evening, May 10, and another meeting will be held in the court house in Jerome at 8 o'clock Tuesday evening, May 11.

It is expected that calf clubs will be organized among the boys and girls at these meetings. Purposes of the clubs are to assist in furnishing information in regard to feed and care of calves and computing costs.

CONTINUES WATER CASE

Hearing on an order to show cause why S. C. Dunn should not be punished for contempt for alleged violation of terms of a court decree adjudicating the waters of Devil creek, was continued to next Thursday by Judge W. A. Babcock in district court here Tuesday. The hearing opened Monday, and was resumed Tuesday when E. M. Wolfe, attorney, was called as a witness and testified for some time.

Motion for new trial in the case of Edward J. Williams against Frank DeKlotz was presented and taken under advisement by the court.

DOG OWNERS PAY FINES

Dog owners who failed to procure the necessary licenses for the canine pets prior to May 1, or since are being hauled into police court daily. Several warrants for arrests were served yesterday. Persons who have failed to comply with this ordinance are required to pay a fine and purchase a tag for their dog.

FUNERAL FOR MRS. HOWARD

BUHL, May 4.—Funeral services will be held here today at 2 p. m. in the Methodist Episcopal church for Mrs. Amos Howard, 38, who died early Monday morning at a Twin Falls hospital. Mr. and Mrs. Howard have resided in Buhl for a number of years, Mr. Howard at present being associated with L. E. McNamara. The deceased leaves besides her husband, 4 daughters, all of whom reside here. Burial is to be made in the Buhl cemetery.

NO MINOR PARTS IN SENIORS' CLASS PLAY

The senior class of the Twin Falls high school on Thursday and Friday evenings offers the public a play of unusual merit and cleverness in "Rollo's Wild Oat" by Claire Kummer. Each member of the cast has been working on his part for six weeks and the result will be a finished and artistic production. There are good major parts in the play—no truly minor parts. The audience will enjoy the serious Rollo who dreams of himself as one of the world's great Hamlets. Loyal Perry, who plays this leading part, has already demonstrated his acting ability in the school play "Only 38". Betty Wilson will portray Goldie, the charming little actress who loves children and flowers, and her sweet glass sewing basket.

Rollo is ably attended by Hewston, a very superior valet who also has aspirations toward Hamlet. Not a little of the humor of the play is contained in the role of Stein, the Jewish stage manager, most cleverly portrayed by Walter Saughter. He is assisted by an old style group of actors whose ideals concerning Shakespeare are quickly forgotten at the prospect of a square meal at Rollo's expense. These roles will be taken by Corra Jensen, Milas Walters, Keith Evans, and Clarence Wagner. In the last act of the play the audience is introduced into Rollo's country home where they will meet his irritable, unreasonable, yet lovable grandfather, played by Carl Hahn, his dignified, romantic aunt, Mella Nelson, and the pert little maid, Bella, played by Dorothy Harger.

MOOSE CLOSE CAMPAIGN

Twin Falls lodge of Moose Tuesday evening closed a membership campaign with a meeting in Odd Fellows hall at which 25 candidates were initiated and a banquet followed by dancing in Parish hall for about 200 members of the lodge and of the ladies' auxiliary.

CARD OF THANKS.

We wish to thank all those who have been so kind during our sorrow, and for the flowers and the music that expressed so much sympathy and comfort, and for the autos and the many things that were done to help us.

MR. AND MRS. W. H. GILMAN,
R. G. GILMAN. —Adv.

SUBSCRIBE FOR THE NEWS.

HOOSIER FURNITURE CO.

Electric Cooking School Ends Today.

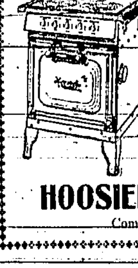

Miss Verna Lindquest, Home Economics Expert, will conclude her series of Demonstrations today on the MONARCH ELECTRIC Range. Come and see the newest models of MONARCH ELECTRICS in actual cooking demonstrations.

HOOSIER FURNITURE CO.

Complete Home Outfitters.

Would Make Canyon National Monument

Designation of Snake river canyon from the mouth of Salmon river, northeast of Buhl, to Hansen bridge, 10 miles east of Twin Falls, as a national monument was suggested by meeting of the Twin Falls Chamber Arthur L. Swim, Twin Falls, at a of Commerce directors Tuesday. Many scenic wonders are located in this section of Snake river canyon, including Thousand Springs, Clear Lakes, Crystal Springs, Upper Salmon Falls, Blue Lakes, Augur Falls, Shoshone Falls, Devil's Corral, Twin Falls and Hansen bridge.

The project was referred by the directors to the civics committee of which Frank L. Stephan is chairman. The committee is to investigate the project and, if it is deemed feasible assistance of Congressman Addison T. Smith will be solicited to obtain designation as a national monument involving building of scenic roads.

BREVITIES

Back From Salt Lake—Mrs. George D. Aiken returned Tuesday noon from Salt Lake where she spent several days visiting.

Denver Man Visits—C. M. Brackenbury, Denver sheepman, arrived Tuesday by motor and will spend several days here on business.

Parents of Son—Mr. and Mrs. F. A. Goodykoontz are the parents of a son born Tuesday, May 4, at the county general hospital.

Parents of Son—Mr. and Mrs. O. J. Caldwell of Buchanan avenue are the parents of a son, born on Tuesday, May 4, at a private sanitorium here.

Back From the Coast—Mrs. L. A. Chapin and son, Edward, have returned from Long Beach, and other coast cities after an absence of about three months.

Condition Improves—Mrs. C. A. Redeye of North Jefferson street, who has been critically ill for several days, was reported Tuesday evening to be slightly improved.

Here From Capital City—Mr. and Mrs. Walter DuFresne of Boise are spending a few days here on business. Mr. DuFresne is head of the DuFresne Motor company of Boise.

Addresses Jerome Scouts—P. D. Hawley, district scout executive, addressed Jerome boy scout troops Tuesday afternoon, immediately preceding the events of annual boy scout field day in Jerome.

Wyoming Man Here—O. P. Irwin, president and general manager of the Big Horn Co-operating association, of Basin, Wyoming, arrived Tuesday and will spend several days here looking over the valley.

Brothers Long Separated—W. D. Hinegardner has returned from Hailey where he visited his brother whom he had not seen since leaving Kansas 40 years ago. His brother was at that time living in Missouri.

Children's Home Head Here—Mrs. Lillian M. Carse, superintendent of the Idaho Children's Aid and Home Finding society home at Boise, who has been here for two days on official business, will leave today, returning to Boise.

Wage War on Insects

White settlers in East Africa are fighting ticks, flies, mosquitoes and the deadly tze-tze flies to save the *health of their families and live stock.*

A HOME to be proud of!

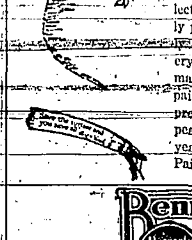

How proud you are of your home after it has been transformed by a coat of paint! Although any paint may improve the appearance temporarily, only a good paint will continue to look well, "save the surface," and protect your property.

We know that BENNETT'S PURE PAINT is good paint. It is made of carefully selected materials, scientifically proportioned and thoroughly mixed by modern machinery. If you want a paint with maximum covering capacity, a paint that will protect your property and add to the appearance of your home for years, use Bennett's Pure Paint.

Bennett's Paint Property Life Insurance Products

SALLADAY HARDWARE CO.

SOCIETY AND CLUBS

Edited by
Mrs. E. B. Williams
Phone 396

The Twentieth Century club celebrated the twentieth anniversary of the club and complimented the charter members who still reside in Twin Falls at the annual breakfast held Tuesday, May 4, in the dining room at the Hotel Rogerson. The tables were especially lovely with maypoles wrapped in ribbon in pastel shades, around which were placed tiny dolls gowned in pastel hues. Crystal baskets held lavender and white lilacs, bridal wreath and honeysuckle, and interspersed with these were lavender, pink and yellow and green candles in cut glass holders. The original and artistic favors placed at each cover were candy maypoles with pastel ribbon streamers.

The charter members and Mrs. D. H. Biethan, of Blackfoot, state president of the federation, were seated at a round table in the center of the room, In the center of the table was placed a large basket of the chosen flowers with candles at either end and the pretty maypole favors. Places were marked at this table for Mrs. Kennedy Packard, Mrs. M. J. Sweeley, Mrs. Joseph Seaver, Mrs. Burton E. Morse, Mrs. H. W. Clouchek, Mrs. John Ault *and Mrs. E. B. Williams.*

The program was in the form of "A Birthday Musicale." The invocation was given by Mrs. J. D. Whelan; Mrs. B. B. Atkinson was toastmaster and introduced the following numbers: Duet, "Oh, That We Two Were Maying," Mrs. George Balch and Miss Cleo Hunt, with Mrs. Duvall at the piano; "Out Where the West Begins," Mrs. H. L. Austin; "The Long, Long Trail," Mrs. T. George Hislop; vocal solo, "Sunlight," Mrs. Duvall, accompanied by Mrs. D. L. Alexander; "The Old Oaken Bucket," by Mrs. W. T. Potter; "One Sweet Day" by Mrs. Charles Pryor. The club chorus sang "The Bridal Chorus." Mrs. E. M. Wolfe, the outgoing president, responded to "Bubbles," and Mrs. H. C. Maguire, the incoming president, spoke on "Blossoms." Pioneer days in the Twin Falls country were especially stressed in the speeches and reading, with many complimentary words to the charter members, who were each presented with a beautiful corsage of sweet peas, roses and ferns, and it is evident that the entire affair will be cherished as a red letter day to all who were fortunate enough to be numbered as first members of the club.

Mrs. Biethan, of Blackfoot, state president of the Federated clubs, spoke on the many things dear to her heart and she hopes to see accomplished by Idaho women for the uplift of the state and nation. Mrs. S. W. Wilson, also of Blackfoot, district president, spoke of the meeting to be held by the Federated clubs at Warm River camp near Ashton, at which time the study and problems of law enforcement will be taken up in detail. Mrs. S. W. Rosecrans, of Burley, vice president at large, spoke briefly of her pleasure at being able to be present and said that Burley has adopted the peonia as their city flower. Several delightful selections were rendered by the high school orchestra during breakfast.

The Catholic Woman's League will hold their annual blossom luncheon Thursday, May 6, at the Hotel Rogerson. As it is a parish affair, all ladies of the parish are invited. Those who desire to attend may secure tickets from Mrs. George Wallace before tonight.

Members of the Wayside club were delightfully entertained at the home of Mrs. C. E. Modlin, Mrs. E. E. Burns assisting, on Tuesday afternoon, May 4. After the usual business session, Mrs. D. P. Clark had charge of a most interesting program on "Idaho Playgrounds." During the social hour a dainty two course luncheon was served Seven members of a poverty stricken and Mrs. Frank Modlin.

Mrs. Floyd Bandy and Mrs. Robert Booth entertained with a pinochle party Friday evening at the home of Mrs. Booth. The house was beautifully decorated with lilacs and red tulips. High score was awarded to Mr. and Mrs. E. Patrick, and low to Mr. and Mrs. W. Walker of Filer. A dainty two course luncheon was served late in the evening to the following guests: Mr. and Mrs. W. Walker, Mr. and Mrs. C. Patrick of Filer, Mr. and Mrs. B. Foster, Mr. and Mrs. E. Patrick, Mr. and Mrs. W. Burtt, Mr. and Mrs. N. J. Allsberry, hosts and hostesses, Mr. and Mrs. Floyd Bandy and Mr. and Mrs. R. E. Booth.

ANNOUNCEMENTS

The Past Noble Grand association will meet at 8 o'clock Thursday evening with Mrs. C. E. Cantlon in Filer.

The Women's Missionary society of the Christian church will meet Thursday at 2:30, in the church parlors. Mrs. Johnson of Rupert, young people's leader, is to be present. Nomination of officers will be made, and the mite boxes opened.

The Ninth Avenue club meeting for this week has been postponed, and the meeting will be held on May 12.

The Presbyterian Aid society will meet at the home of Mrs. W. E. Nixon, 144 Eighth avenue east, Thursday afternoon.

The executive board of the Women's Foreign Missionary society of the Methodist church will be hostess at a special meeting at 2:30 today, in honor of Miss Celia Cowan, a missionary who has just returned from China. All who are interested in her work are invited to attend.

The Ladies' Aid society of the Methodist Episcopal church will hold its regular meeting Thursday afternoon at 2:30 in the church parlors. Ladies of Mrs. C. V. Park's division will be hostesses.

Yes, but Where Is He?

We like the barber best who says: "It's not half as thin as mine."—Toledo Blade.

Boys and Girls to Cast Their Ballots

Nearly 200 Twin Falls boys and girls will cast their ballots this afternoon for candidates for boy scout officials to whom administration of city, county, highway district and school district affairs will be turned over for the one day next Saturday, marking the close of Twin Falls observance of boys' week.

The election will bring to a close a brief but vigorous and interesting campaign in behalf of competing candidates for public office.

Polls will be open between the hours of 4 and 6 o'clock this afternoon in the Readahl-Wright Auto company salesrooms on Shoshone street east. Girl scouts and campfire girls, under supervision of Mrs. Arthur J. Peavey, will serve as judges and clerks of election.

First National Road

The old National pike was the first to be built by funds taken from the national treasury.

Something Delicious

Bailey's Peanut Brittle ground very fine added to whipped cream — Something new for a desert.

BAILEY'S CANDY KITCHEN

We Make It All

Health and happiness for your family

When you turn a faucet and get all the water you want for any purpose, you will bless the day you installed your *Crane Automatic Water System.*

For all your family, all year 'round, its running water supplies cleanliness and health. It offers modern bathing comfort and sanitary convenience that keeps children happy at home. It pays a definite profit in greater yield from cattle and hogs, in more vigor and working power from horses.

In selecting your water system, for deep or shallow well, remember that the Crane name has meant dependable and honest equipment ever since 1855. Each outfit is a highly perfected machine, simple, accessible, lasting, and economical. Write for a free booklet, or see them at the address below.

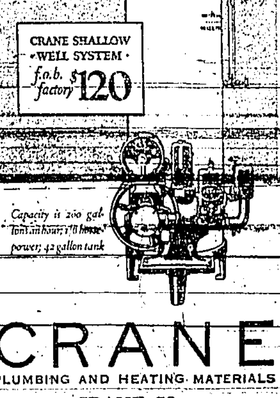

Capacity is 200 gallons an hour; 1/6 horse power; 42 gallon tank

CRANE

PLUMBING AND HEATING MATERIALS

CRANE CO.

307 West Second So.
SALT LAKE CITY, UTAH

THE SPORTS OF A DAY

LOGAN DEFEATS IRRIGATORS IN OPENING GAME

Collegians Triumph in First Contest; Score 4 to 1; Twin Falls Fast on Defensive Work; Stands Well Filled.

LOGAN, May 4 (Special to The News)—Logan took the opening contest from Twin Falls here today, 4 to 1, in a fast but long drawn out game of ball. Heffner, pitching for the Irrigators, kept his hits scattered and held the collegians scoreless until the sixth, when they scored two runs on a hit and an error. Logan scored one in the seventh and eighth on walks and hits. Heffner was relieved in the sixth by Bevo.

Oliva, pitching for the Collegians, allowed but six bingles and these were well scattered. Fitzgerald was the only Irrigator to get more than one safe hit, gathering two singles.

Three Double Plays

The Irrigator infield, although handicapped by the loss of Backer, third baseman, pulled three double plays and looked good. Dwyer held down the hot corner and played a nice game, but was weak on fielding bunts.

Osborne was robbed of a home run in the seventh when the Logan center fielder made a circus catch of his long drive and was knocked out completely by the ball. The Irrigators protested the catch but the umpire called it a fair catch.

The Irrigators lone score came in the ninth when McBride scored on Apperson's infield out. McBride singled and was advanced by Riles hitting for Bevo and a passed ball put him on third.

Large Crowd

A crowd of about 1500 people filled every available spot on the field and were led to the field by the American Legion drum corps, who headed the opening day parade through the business section.

Mayor Lundstrom of Logan heaved the first ball over to officially open the League season and the umpire called it a strike. Box score:

Logan:—	AB.	H.	PO.	A.
Stock, 2b	4	0	0	6
Gerrean, cf	4	2	5	0
Camilli, 1b	3	1	12	0
King, rf	4	1	1	0
Peres, ss	3	1	0	1
Pratt, c	4	1	7	0
Miller, 3b	3	2	0	2
Maughan, lf	3	1	2	0
Olivin, p	3	1	0	5
Totals	31	10	27	14

Twin Falls:—	AB.	H.	PO.	A.
Apperson, cf	4	1	2	0
Dwyer, 3b	4	0	0	1
Thompson, c	4	1	5	1
Zamlock, rf	4	0	1	0
Rosenberg, ss	4	0	3	1
Osborne, 2b	4	1	4	4
Fitzgerald, 1b	3	1	8	1
McBride, lf	2	1	1	0
Heffner, p	2	0	0	1
Bevo, p	0	0	0	1
xWhitzell	1	0	0	0
xxRiles	1	0	0	0
Totals	33	5	24	10

x-batted for Heffner in seventh;
x-Batted for Heffner in seventh;

Score by innings: R.
Twin Falls .... 000 000 001—1
Logan .... 000 002 11x—4

Summary:—Runs, Gearean, King, Pratt, Miller, McBride. Errors, Dwyer, Thompson, Stock, Camilli. Left on bases, Twin Falls 8, Logan 5. Sacrifice hits, McBride, Fitzgerald, Stock. Stolen bases, Fitzgerald, Perrea, Miller. Double plays, Dwyer to Osborne to Fitzgerald; Rosenberg to Osborne to Fitzgerald. Bases on balls, off Heffner, 4, off Bevo 0, off Olivia 2. Hit by pitcher, Dwyer. Hits off Olivia, 5; Heffner, 5 in 6 innings; Bevo, 5 in two innings. Winning pitcher, Olivia. Losing pitcher, Heffner. Time of game, two hours 30 minutes. Umpires, Barber and Haslam.

GUNNERS TAKE OPENER.

SALT LAKE CITY, May 4. (AP)—The Ogden Gunners took the opener here today from the Salt Lake Bees by a score of 3 to 2. The Gunners used two pitchers to down the Bees. Salt Lake fans turned out in full force to witness the initial game of the 1926 season. The grandstand and bleachers held a crowd of approximately 6,000 fans.

Box score:

Ogden:—	AB.	R.	H.	PO.	A.	E.
Smith, 2b.	3	0	0	1	1	1
Shields, ss	3	0	1	3	4	0
Bates, 1b.	4	0	0	6	0	0
Lenke, c.	4	0	0	6	1	0
Cox, lf.	4	1	1	0	0	0
Knox, cf.	2	0	0	5	0	0
Erich, rf.	4	1	1	3	1	0
Lampe, 3b.	3	1	1	1	3	0
Portman, p.	3	0	0	0	2	1
Praul, p.	3	0	2	0	0	0
Totals	31	3	7	27	10	2

Salt Lake:—	AB.	R.	H.	PO.	A.	E.
Nielsen, ss.	4	0	2	1	3	1
*Nyberg, ss.	1	0	1	0	0	0
Orr, 3b.	5	0	2	1	3	0
Buncker, cf.	5	0	1	0	0	1
Molle, 2b.	4	1	0	5	5	0
Walbeck, rf.	2x	0	1	0	0	0
xx Whaling	1	0	1	0	0	0
Sherman, lf.	4	0	[illegible]	1	0	0
Crowley, 1b.	2	0	0	12	0	0
Offer, c.	3	1	1	7	0	1
Wood, p.	4	0	0	0	2	0
Gardiner, rf.	0	0	0	0	0	0
Totals	35	2	9	27	13	3

*—Batted for Nielson in ninth; xx batted for Walbeck in eighth, hit infield fly; out.

Summary: Stolen bases—Molle, Lampe. Two base hits—Orr, Nyberg, Erich, Praul. Sacrifice hits—Smith, Knox. Double plays—Molle, Nielsen to Crowley; Orr to Crowley. Struck out by Wood 6; by Praul 4; by Portman 1. Bases on balls, off Wood 3, off Praul 4. One run, six hits, 25 at bat off Praul in seven innings. Credit victory to Praul. Runs responsible for Wood 2, Praul 1, Portman 1. Runs batted in by Orr, Sherman, Lampe, Praul. Time of game two hours, three minutes. Umpires, Lowe and Gilberg.

SPUDS TRIM BANNOCKS

POCATELLO, May 4 (AP)—Pocatello lost to Idaho Falls, 5 to 4, when a ninth inning rally by Pocatello fell just short of tying the score, after three runs had been furnered in that inning. Idaho Falls was leading by a four-run margin when Taitt, center fielder for the Bannocks, stepped to the plate and smashed out a circuit clout, scoring Benjamin and Zeinke. Stewart lined one to the Spuds' pitcher for the final out. Approximately 2,000 persons witnessed the game.

Box score:

Idaho Falls:—	AB.	R.	H.	PO.	A.	E.
Hutton, 2b	5	1	1	5	1	0
Collins, ss	5	1	3	3	3	0
Johnson, rf	4	1	1	1	0	0
Callaghan, 1b	3	0	1	7	0	1
Rose, cf	4	1	1	3	0	1
Parke, lf	3	1	0	2	0	0
J. Cronin, 3b	3	0	0	2	4	0
Black, c	4	0	0	5	1	0
Hurst, p	4	0	1	1	2	0
Totals	35	5	8	27	11	2

Pocatello:—	AB.	R.	H.	PO.	A.	E.
O'Neill, 1b	3	0	0	9	1	2
Benjamin, ss	4	1	0	4	4	3
Doyer, lf	4	0	0	1	0	0
Zienke, rf	4	1*	1	1	1	0
Taitt, cf	3	2	3	2	0	0
Stewart, c	4	0	0	3	0	0
Simmons, 3b	3	0	1	1	0	0
McGeehan, 2b	3	0	1	6	4	1
Cunningham, p	3	0	0	0	4	0
Totals	31	4	6	27	11	6

Summary: Two-base hits, Hurst; three-base hits, Johnson, Collins; home runs, Rose, Taitt; bases on balls, off Cunningham 2, off Hurst 2; struck out, by Cunningham 3, by Hurst 3. Stolen bases, Callaghan. Sacrifice hits, Cronin. Left on bases, Idaho Falls 5, Pocatello 1. Double plays, Hurst to Collins to Callaghan; Cronin to Hutton. Wild pitches, Cunningham 2. Winning pitcher, Hurst; losing pitcher, Cunningham. Umpires, Spearer and Hankins.

COAST LEAGUE RESULTS

At Los Angeles:

The score:	R.	H.	E.
Oakland	4	7	1
Hollywood	5	9	1

Batteries: Stuart and Baker; Singleton, Hulvey and Cook, Peters.

Portland—Los Angeles at Portland, postponed; teams traveling.

Seattle—San Francisco at Seattle postponed; teams traveling.

San Francisco—Sacramento—Mission game postponed; rain.

HAS THANKSGIVING EVERY DAY

"Two years ago, after suffering many years with stomach trouble, I took a course of MAYR'S and haven't been sick a day since. I can eat anything I want and have no pain at all. Three doctors had advised operation, but your remedy has cured me. Every day is thanksgiving for me." It is a simple, harmless preparation that removes the catarrhal mucus from the intestinal tract and allays the inflammation which causes practically all stomach, liver and intestinal ailments, including appendicitis. One dose will convince or money refunded. At all druggists.—Adv.

KC BAKING POWDER
Same Price for over 35 years
25 ounces for 25¢
USE LESS THAN OF HIGHER PRICED BRANDS
Why Pay War Prices?
THE GOVERNMENT USED MILLIONS OF POUNDS

INDIANS TAKE TWO STRAIGHT

Cleveland Drives Van Gilder From Box in Fifth Inning: Uhle Steady in Pinches.

CLEVELAND, May 4. (AP)—Driving Van Gilder from the box in the fifth and taking advantage of St. Louis errors and Schang's poor throwing to bases, Cleveland made it two straight, from the Browns today, winning, 11 to 5. While hard hit, Uhle was steady in the pinches while only one of the Cleveland errors was costly.

The score:	R.	H.	E.
St. Louis	5	10	3
Cleveland	11	16	4

Batteries—Van Gilder, Wineward and Schang; Uhle and Sewell.

SOX TRIM TIGERS.

CHICAGO, May 4. (AP)—Chicago bunched hits off Wells in the first and third innings today to win from Detroit, 4 to 2. The Tigers' one good inning was the fourth. Tey Lyons was unsteady on the mound from the Sox but tightened in the pinches with good support.

Kamm, White Sox third baseman, injured his knee sliding to second in the first inning and was forced to retire.

The score:	R.	H.	E.
Detroit	2	8	0
Chicago	4	11	1

Batteries: Wells, Barfoot and Bassler; Lyons and Schalk.

BOSTON ERRORS COSTLY.

BOSTON, May 4. (AP)—Boston errors and some timely Washington batting against Ehmke allowed the Senators to defeat the Red Sox, 8 to 7, here today. In the last of the ninth Boston drove Ferguson out of the box, but Marberry who succeeded him, retired the side.

The score:	R.	H.	E.
Washington	8	14	0
Boston	7	13	4

Batteries: Bush, Ferguson, Marberry and Ruel; Ehmke and Bischoff.

YANKS LOSE SECOND.

PHILADELPHIA, May 4. (AP)—The Athletics made it two straight over the Yanks by taking today's game, 10 to 5. Haggin's team played a ragged ball, making four errors, and Sam Jones was knocked out in the second inning after staking the locals to a five run lead.

The score:	R.	H.	E.
New York	5	13	4
Philadelphia	10	11	3

Batteries: Jones, Thomas, Braxton, McQuaid and Collins; Quinn and Cochrane.

O'DOW TAKES DECISION

POCATELLO, May 4 (AP)—Tuffy O'Dow, Pocatello welter weight, took the decision over Sally Kronick, Oakland, California, here tonight in a 10-round boxing bout.

Jimmy Hanna, 18-year-old high school boy, welter weight, knocked out Jack London, Salt Lake, in the first round of the six round preliminary.

Ball Hardy of Twin Falls knocked out Walt Wallace of Los Angeles in the third round of their four round preliminary.

PUBLIC LIBRARY ALCOVE MEMORIAL TO WATTERSON

LOUISVILLE, May 1 (AP)—In spirit, Henry Watterson, "Marse Henry" will live in Louisville again.

Louisville's memorial to her greatest writer and statesman will not be a cold marble or bronze statue, but a friendly alcove in the public library where the books and curios willed it by Mr. Watterson, will be placed.

Library officials expect it to be opened by fall. Indexing the 6,015 volumes that composed Mr. Watterson's library already is under way.

When you have poultry or eggs for sale, call 175.—Adv.

Caswell's NATIONAL CREST Coffee

Perfect in flavor..
ORDER BY TELEPHONE
Phone 700
1,800,000 cups were served at the PANAMA-PACIFIC International EXPOSITION

Weds Millions

IN THE STORY books there is always a rich admirer who woocs and wins the poor little working girl. In the life of Miss Ethel Archer, twenty-eight, New York hotel telephone operator, there came William Hedgecock, fifty-one, millionaire St. Louis steel man, and their romance had the story book finish. They are honeymooning in Europe.

When you have poultry or eggs for sale, call 175.—Adv.

ST. LOUIS CARDINALS WIN FROM CINCINNATI

ST. LOUIS, May 4. (AP)—The Bells won today's game for the St. Louis Cardinals over the Cincinnati Reds, 3 to 2. Herman Bell, who relieved Huntzinger on the mound in the third inning and allowed only four safeties the remainder of the game, brought in the locals' first run in the fifth when his single scored O'Farrell. Lester Bell's single in the eighth, following Hafey's double, scored Bottomley and Hafey.

The score:	R.	H.	E.
Cincinnati	2	9	0
St. Louis	3	8	1

Batteres: Luque and Picinich; Huntzinger, H. Bell and O'Farrell.

FOURNIER INJURED.

BROOKLYN, May 4. (AP)—The Robins won a hard fought game from the Braves today by 3 to 2, a single by Mickey O'Neill in the ninth with two out and the bases filled scoring Herman with the deciding tally.

The victory marked Jess Petty's fifth straight. He allowed seven hits and both Boston runs resulted from errors. In the fourth, Jack Fournier sprained his right ankle in a collision at second base with Gautreau and had to be carried off the field; Gautreau also retired with a spike wound.

The score:	R.	H.	E.
Boston	2	7	2
Brooklyn	3	9	3

Batteries: Cooney, Benton and Gibson; Petty and O'Neil.

Philadelphia—New York game, postponed; cold.

Pittsburgh and Chicago, not scheduled.

STEVENSON'S SAMOAN GRAVE TO BE PROPERLY PRESERVED

APIA, Samoa, May 1 (AP)—General Sir George Richardson, administrator for Western Samoa, has accepted responsibility for the proper maintenance of the grave of Robert Louis Stevenson.

The tomb and the track leading to it through Vailima estate, which belongs to the government, are being properly cared for, the governor said.

The Banbury Nat last week had the Freshmen from Wendell high school, the science class from Bliss high and the sixth and seventh grades from Falls City south of Jerome. They were in charge of Miss Gudberry, principal, also the Baptist Sunday school of Buhl. During April there were teachers' parties from Twin Falls, Gooding, Filer and Buhl. —Adv.

STANDINGS OF CLUBS

UTAH-IDAHO LEAGUE

Clubs	Won	Lost	Pct.
Idaho Falls	1	0	1.000
Ogden	1	0	1.000
Logan	1	0	1.000
Twin Falls	0	1	.000
Pocatello	0	1	.000
Salt Lake	0	1	.000

NATIONAL LEAGUE

Clubs	Won	Lost	Pct.
Brooklyn	12	6	.667
Chicago	10	7	.588
Cincinnati	10	8	.556
New York	10	8	.556
St. Louis	10	10	.500
Philadelphia	9	10	.474
Pittsburgh	8	11	.421
Boston	6	13	.316

AMERICAN LEAGUE

Clubs	Won	Lost	Pct.
New York	13	5	.722
Chicago	14	7	.667
Cleveland	12	7	.632
Washington	12	9	.571
Detroit	8	11	.421
Philadelphia	8	12	.400
Boston	6	13	.316
St. Louis	6	15	.286

PACIFIC COAST LEAGUE

Clubs	Won	Lost	Pct.
Los Angeles	13	11	.542
Hollywood	14	12	.538
Seattle	15	13	.536
Oakland	12	12	.500
Sacramento	12	12	.500
Missions	12	12	.500
Portland	13	15	.464
San Francisco	11	15	.423

For pure, clear, clean ice phone 995. Lincoln Produce and Refrigerating Co. Adv—

SUBSCRIBE FOR THE NEWS.

For Sale or Trade
Several Pairs of Old and Young
Registered Black Silver Fox
Priced as low as $900. per pair for Cash.
Write Box 6, care Twin Falls News —Twin Falls, Idaho.

YOUNG STRIBLING MAY BOX PAUL BERLENBACH

NEW YORK, May 4 (AP)—Young Stribling probably will displace Jack Delaney as an opponent for Paul Berlenbach, world's light heavy weight champion, in a 15-round title match at the Yankee stadium June 10, promoter Tex Rickard announced today.

Negotiations with Stribling were opened, Rickard said, as a result of *Delaney's failure to accept terms offered him for the match.*

Joe Dundee of Baltimore, one of the two leading challengers in the welterweight division was notified that he must cancel his engagement at Madison Square Garden, May 21, to meet Eugene "Shuffle" Callahan of Chicago. Promoters of the Coney Island stadium protested the match on the grounds that it was just one week before Dundee faces Willie Harmon there in a welter weight elimination contest and the protest was upheld.

For pure, clear, clean ice phone 995. Lincoln Produce and Refrigerating Co. Adv—

PAINTING and KALSOMINING
PHONE 1513
G. E. KUNKLE'S PAINT SHOP
314 1-2 2nd Ave. East

NOTICE!

Reports are in circulation that the Artesian Natatorium has been closed. The manager hereby desires to say that the Natatorium is open every day. But the dance hall, Sunday evenings, will be closed.

F. STONER, Manager.

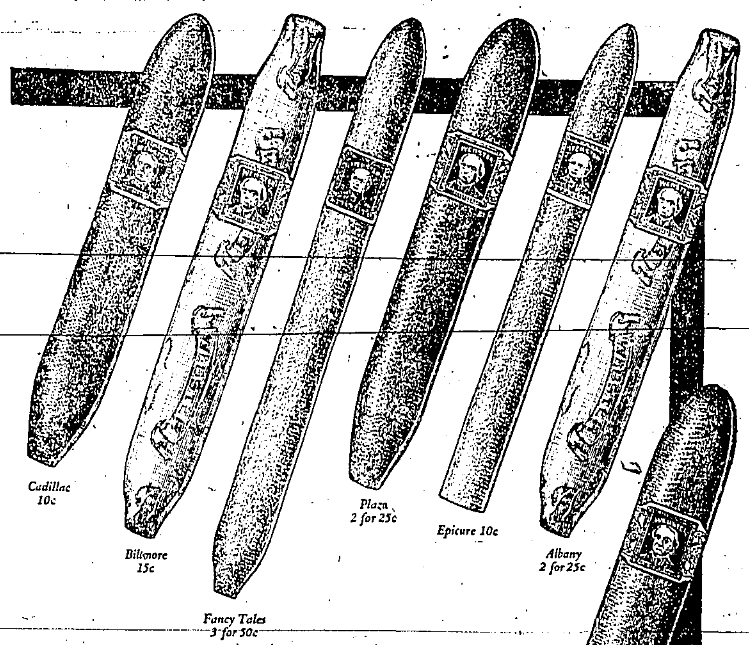

Notice how often men say "Have a Webster," instead of "Have a cigar." It implies so much more.
WM. A. STICKNEY CIGAR CO.
Salt Lake City
Webster Cigars
TEN TO TWENTY FIVE CENTS
Ask them why they're smoking Websters!

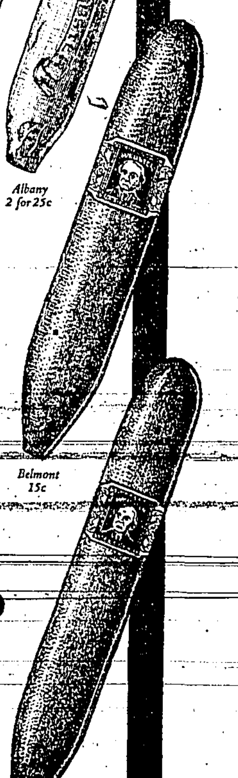

GRAIN SUFFERS PRICE SLASHES

Closing Quotations at Chicago Unsettled; Slightly Lower; Strike Responsible.

CHICAGO, May 4. (AP)—Wheat suffered severe new slashes in price today owing to widespread trade disturbance due to the British general strike. Closing quotations in the wheat market here were unsettled 1 5-8c to 3 3-8c net lower; May new $1.58 1-4 to 1.58 5-8, and July $1.38 3-8 to 1.38 1-2, with corn 1-4c to 7-8c down; oats 1-8c to 1-4c off and provisions varying from 17c decline to a rise of [illegible].

At one time today the wheat market here showed a setback of nearly 5c a bushel on some transactions as compared with yesterday's finish. Word that the drop in values had resulted in considerable export buying, especially at Winnipeg, helped to rally prices here toward the last. Earlier advices at hand indicated that Argentine and Australian wheat afloat for England would be diverted to other European countries and that this would curtail demand for wheat from North America.

Rain In Prospect.

Good prospects of rain in the spring wheat area both north and south of the Canadian line tended further to weaken prices. Favorable crop reports from the southwest counted also as a bearish influence. In this connection, significance was attached to word that 10,000 bushels of No. 2 hard winter wheat was being shipped to Chicago from Kansas City at 1 1-2c over May delivery here and that a good deal more wheat might work to Chicago from the southwest. A decrease of 4,152 bushels in the world's available supply was announced but was small compared with 13,511,000 bushels falling off a year ago.

Corn and oats were weak owing to sympathy with wheat.

Provisions also averaged lower as a result of grain weakness.

CHICAGO, May 4. (AP)—

Wheat—	High.	Low.	Close.
May new	161 1/2	156 3/4	158 1/4
May old	159 1/2	155	157
July	140 3/8	137 1/4	138 3/8
Sept.	135 1/2	132 7/8	133 3/4
Corn—			
May	71 3/8	70 3/8	71
July	76 1/2	74 1/2	75 1/2
Sept.	79 5/8	78 1/4	79
Oats—			
May	40 5/8	40	40 1/4
July	41 5/8	41 3/8	41 1/2
Sept.	42 3/8	42	42 1/4

GRAIN AND PROVISIONS.

CHICAGO, May 4. (AP)—Cash: Wheat—No. 2 hard $1.62; No. 2 mixed $1.60 1-2.

Corn—No. 3 mixed 70 to 71 1-2c; No. 2 yellow 72 1-2 to 73 1-4c.

Oats—No. 2 white 41 1-4 to 42c; No. 3 white 40 3-4c.

Barley—65 to 72c.

Timothy Seed—$6 to 6.75.

Clover Seed—$28 to 32.

Lard—$11.50.

Ribs—$16.25.

OMAHA GRAIN.

OMAHA, May 4.—Wheat No. 1 hard $1.52; No. 3 hard $1.50; No. 3 mixed $1.48 to 1.50.

Corn—No. 2 white 66 1-2c; No. 1 yellow 67c; No. 2 yellow 66 1-2 to 67c.

Oats—No. 4 white 38 1-4c.

TOLEDO SEED.

TOLEDO, May 4. (AP)—Wheat—Cash, $1.67 1-8 to 1.68 1-2.

Clover Seed—Cash, domestic $21; imported $14.35.

Alsike—Cash $17.

Timothy Seed Cash $3.35; September $3.50.

SAN FRANCISCO, PRODUCE.

SAN FRANCISCO, May 4. (AP)—Net wholesale prices:

Butter 92 score 40c; 90 score 38 1-2c.

Eggs U. S. No. 1 extras 27c; medium 23 1-2c; small 18c.

Cheese—Californias fancy flats 21 1-2c.

CHICAGO PRODUCE.

CHICAGO, May 4. (AP)—Butter—Lower; receipts 14,091 tubs; creamery extras 38c; standards 38 1-2c; extra firsts 37 to 37 1-2c; firsts 36 to 36 1-2c; seconds 33 to 35c.

Eggs—Lower; receipts 50,323 cases; firsts 28 1-4c to 28 1-2c; ordinary firsts 27c; storage packed extras 30 to 31 1-2c; storage firsts 30c.

Potatoes—Receipts 148 cars; total United States shipments 416; on track 432; demand and trading slow, market weaker; prices declining; Wisconsin sacked Round Whites $3.65 to 3.90; few fancy $4; Minnesota sacked Round Whites $3.40 to 3.85; sacked Red river Ohios $3.60; Idaho sacked Russets $3.75 to 4; Canadian sacked various varieties $2.50 to 3.25; new stock about steady Texas sacked Bliss Triumphs $6.40 to 6.50.

Poultry—Alive, firm; receipts two cars; fowls 30 to 33c; broilers 38 to 40c; turkeys 30c; roosters 20c; ducks 30 to 32c; geese 16c.

DRIED FRUIT.

NEW YORK, May 4. (AP)—Evaporated Apples—Dull.

Prunes—Irregular; Californias 6 1-4 to 16c; Oregons 10 to 10 1-2 to 11c.

Apricots and Peaches—Offers small.

Raisins—Firm.

OGDEN LIVESTOCK.

OGDEN, May 4. (AP)—Hogs—Receipts 80, all driveins for market; bulk of supplies sold late Monday with good lights at $13.25; today's market nominally steady; few 210 to 280 pound butchers at $12.25.

Cattle—Receipts 60 for market; few sales around steady; short load of 1120 pound medium steers at $7.75; few 805 pound steers at $6.50; light bulls up to $5; bologna bulls at $4.50; light veals at $8.50.

Sheep—Receipts 5106, all California spring lambs including 4274 to Chicago and 832 to St. Joseph. No sales.

MARKETS AT A GLANCE

New York:

Stocks—Higher; prices rebound after early reaction.

Bonds—Heavy; foreign obligations depressed.

Foreign exchange—Lower; sterling heavy; French and Belgian francs at new low.

Cotton—Lower; better weather reports.

Sugar—Easier; lower spot market.

Coffee—Higher; foreign buying.

Chicago:

Wheat—Lower; English strike news.

Corn—Barely steady; favorable weather.

Cattle—Irregular.

Hogs—Firm.

PORTLAND LIVESTOCK.

PORTLAND, May 4. (AP)—Cattle—Receipts none; no trading in cattle; Monday's market closed 10 to 25c higher on steers, steady on other classes except calves and vealers 50c lower; bulk good beef steers $8 to 8.75; calves $7 to 8.50; light vealers $10 to 11.50.

Hogs—None; none sold early Tuesday.

Sheep—Receipts none; Tuesday's receipts not yet yarded; one double deck medium quality Spring lambs arriving late Monday sold, barely steady at $12.50, averaging around 62 pounds.

SAN FRANCISCO LIVESTOCK.

SAN FRANCISCO, May 4. (AP)—Hogs—Light lights steady; most 150 to 170 pound Californias $14.75; four loads Idaho $14.75; several loads good to choice Nebraskas $14.05 to 15.

Sheep—Shorn basis, spring lambs steady, choice grades scarce; most 60 to 65 pound good lambs with 15 per cent medium end $12.50 to 13; ewes weak, few shorn ewes 115 pound $6.25 to 6.75.

LOS ANGELES LIVESTOCK.

LOS ANGELES, May 4. (AP)—Cattle—Receipts 100; holdovers 1100; slow; very little done; few early sales steady with Monday's 10 to 15c decline; no good steers sold; several loads plain kinds $7.25 to 7.60; best Imperials Monday $8.25; bulk $7.85 to 8.20; shestock barely steady; bulk $5 to 6.25; canners and cutters $2.50 to 4.25; bologna bulls $4.75 to 5.50; calves, receipts 60; steady; few lots milk veal $11 to 12.50; plain kinds including weighty calves $6 to 9.

Hogs—Receipts 500; holdovers 1000; slow bidding 25c and more lower; no choice lights or light lights sold; three loads good 205 pound butchers $14; best butchers held $14.75; packing sows largely $10 to 10.50.

Sheep—Receipts 300; holdovers $8; steady; two decks medium to good 66 pound springers $12.75; sorted 10 per cent $11.75; late yesterday two decks medium 65 pound springers $12.50 with 10 per cent sort at $10; sizable lot 136 pound wooled ewes $6.50.

CHICAGO LIVESTOCK.

CHICAGO, May 4. (AP)—Cattle—Receipts 11,000; fat steer trade uneven; heavies grading good to choice mostly 10 to 15c lower; spots 25c off; yearlings mostly steady, including light heifer yearlings; rather lively grade on all classes shestock, especially cows of value to sell at $6.50 down most canners $4.50 to 5; cutters $5 to 5.50; best heavy steers $10.30; several loads $10 to 10.25; yearlings $10.25; heavy bologna bulls $7; vealers 25 to 50c higher largely $9 to 10 to packers; $10.50 to 11.50 to outsiders.

Hogs—Receipts 20,000; opened active strong to 10c higher than yesterday's best prices; closed dull; big packers bought sparingly; bulk 240 to 350 pound butchers $12.35 to 13; majority desirable 200 to 225 pound $13.19 to 13.60; bulk 140 to 180 pound kinds $13.40 to 13.80; top $13.80; packing sows largely $11.20 to 11.50; sorted killing pigs $13.50 to 13.75; shippers took 8,000; estimated holdover 9000.

Sheep—Receipts 10,000; fat lambs generally steady to 25c higher; sheep unchanged; bulk fat wooled lambs $15.50 to 15.75; top to shippers $16; most shorn lambs $14.00 to 14.50; few to city butchers upward to $14.75 out of line; fat spring lambs $17.50 mostly small lots; clipped ewes $8.50 to 9.10 mostly; wooled ewes upward to $10.

OMAHA LIVESTOCK.

OMAHA, May 4. (AP)—Hogs—Receipts 16,000; light hogs steady to 10c higher; all other weights and classes active, 10 to 25c higher; 160 to 220 pound selections $12.70 to 12.90; top $13; bulk 220 to 250 pound butchers $12.60 to 12.75; bulk 250 to 300 pound butchers $12.40 to 12.65; heavies on down to $12.25; packing sows $11 to 11.25; bulk of all sales $12.45 to 12.90; average cost Monday $12.25; weight 266.

Sheep—Receipts 9000; lambs steady to strong; bulk fed wool lambs $14.60 to 15.25; top $15.35; bulk fed clipped lambs $13.15 to 13.50; early top $13.60; some held at $13.75; native springers at $16.50; sheep steady, shorn ewes $8; feeders steady.

SPECULATORS FAIL TO UNSETTLE STOCK PRICES

NEW YORK, April 4. (AP)—Speculators for the decline failed today in their effort to bring about another unsettlement in stock prices as a result of the general strike in Great Britain. Prices were carried down one to three points in the first outbreak of selling, but the reaction did not bring out any appreciable volume of forced or urgent liquidation and prices rallied briskly during the afternoon.

Closing quotations were generally higher, a long list of active issues showing net gains of one to six points on the day. Total sales were 1,067,800 shares as compared with 1,568,700 yesterday.

Wheat prices were the hardest hit by the strike news, breaking 2 1-2 to nearly 4 1-2c a bushel, and then rallying slightly. May wheat closed at $1.58 1-4 a bushel after having sold down to $1.56 3-4. Cotton held relatively steady. Foreign exchanges were heavy although sterling was strongly supported by buying reported to be for the account of the British government. French and Belgian francs touch new record low levels at 3.22 and 3.20c, respectively.

The calmness with which the London markets accepted the strike, the continuance of easy money rates and the constructive nature of most of the day's domestic business and earnings reports helped to restore confidence in the market. There seemed to be a rather general opinion in financial circles that the strike would be of short duration and that any adverse effect on our business with Great Britain would be compensated by increased business in other countries, particularly those where British competition is a serious factor.

MONEY.

NEW YORK, May 4. (AP)—Call money steady; high 3 1-2; low 3 1-2; ruling rate 3 1-2; closing bid 3 1-2 offered at 3 3-4; last loan 3 1-2; call loans against acceptances 3; time loans steady, mixed collateral 60 to 90 days 4; 4 to 6 months 4; prime mercantile paper 4 to 4 1-4.

LIBERTY BONDS.

NEW YORK, May 4. (AP)—Liberty bonds closed:

3 1-2s	$ 100.25
First 4 1-4s	102.23
Second 4 1-4s	100.29
Third 4 1-4s	101.10
Fourth 4 1-4s	103.6
U. S. treasury 3 3-4s	101.10
U. S. treasury 4s	104.17
U. S. treasury 4 1-4s	108.14

METALS.

NEW YORK, May 4. (AP)—Copper—Quiet; electrolytic spot and futures 13 7-8.

Tin—Firm; spot and nearby 63; futures 59.

Iron—Steady; unchanged.

Lead—Steady; spot $7.85.

Zinc—Steady; East St. Louis spot and futures $6.70 to 6.75.

Antimony—Spot $13.

SUGAR.

NEW YORK May 4. (AP)—A decline of 1-32c featured the raw sugar market today, with increased offerings of nearby supplies. Sales included 15,000 bags of Porto Rican for first half May shipment, 21,000 bags of Cuban in port, and 10,000 bags for immediate shipment all at 4.14 delivered.

The general strike in the United Kingdom, and the lower spot market explained a decline in raw sugar futures, completely overshadowing the report that the president of Cuba had signed the bill restricting production of sugar. May closed 2.41; July 2.51; September 2.63; December 2.74; January 2.47.

Although no improvement was noted in new business in refined sugar with withdrawals on old contracts again more or liberal proportions while prices remained unchanged at 5.20 to 5.60 for fine granulated.

WANT AD BARGAINS AND OPPORTUNITIES

ONE CENT PER WORD PER INSERTION

All Want Ads alive and active and—they bring the buyers.

Phone 32

SITUATIONS WANTED

EXPERIENCED woman wants work as housekeeper. Phone 270W.

WANTED by married man, steady employment warehouse or farm. References. E. L. Hale, 811 Main west.

WANTED—Work on ranch by married man; experienced irrigator. Inquire at end of Fourth ave. west. W. F. Moss.

WANTED—LIVESTOCK

WANTED—2 A-1 milk cows, preferably Guernseys. Phone 752W.

WANTED TO BUY — Hogs and lambs. Will come and get them. Phone 398. Twin Falls Shoe Repairing.

HELP WANTED—MALE OR FEMALE

WANTED—Man to irrigate. Two miles north of Murtaugh on Highway. H. P. Laird.

FOR SALE—FURNITURE

FOR SALE—Electric vacuum washing machine. Phone 751.

FOR SALE—Columbia grafonola and 75 records. Phone 925W.

FOR SALE—Good second hand piano priced right. Sampson Music Co.

LOST

LOST—License plate 27,068. Notify News office.

LOST—Airedale dog, male. Answers to name Rex, owned by Duncan Munn, Phone 593J3. Reward.

LOST OR STOLEN—Several tires and rims, Sunday evening at the Twin Falls Nat. Please return same to Twin Falls Nat.

TWIN FALLS MARKETS

These prices are obtained daily at 4 o'clock in the afternoon and are intended to cover only the averrge of prices. Where certain dealers for short periods offer more than the quoted prices no effort is made to include such quotations. Quotations are offered merely as a guide to producers and should not be accepted as reflecting extremes of either high or low prices.

Paid to Producers.

The Twin Falls markets yesterday were as follows:

Hogs	$12.50
Cows	$4.00 to $5.00
Heifers	$4.50 to $5.50
Steers	$5.00 to $6.00
Veal calves	$4.00 to $6.00
Lambs	$10.00
Fowls	
Heavy hens	[illegible]
Light hens	[illegible]
Leghorns	[illegible]
Broilers, 1 1-4 to 2 lbs.	20c
Ducks	12c
Turkeys	28c
Dairy	
Butterfat (creamery)	41c
Butterfat (station)	[illegible]
Eggs (Shippers)	19c
Eggs (local store)	20c
Wheat and Mill Feed	
Wheat, No. 2 or better, bu.	$1.23
Bran, cwt.	$1.25
Bran, 600 lb. lots	$1.20
Stock food, 100 lb. lots	$1.35
Stock food, 600 lb. lots	$1.40
Sugar—Wholesale	
Cane	$7.12
Beet	$7.0[illegible]
Beans	
Beans (net)	3.75 to 1.00
Vegetables and Fruit	
Potatoes	$1.25 to $1.50
RETAIL PRICES	
Grapefruit	15c
Lemons, doz.	30c
Oranges, doz.	25c to 60c
Potatoes, 6 lbs. for	25c
Turnips, bunch	10c
Carrots, pound	10c
Rhubarb, 4 lbs. for	25c
Cabbage, new pound	8c
Lettuce, head	15c
Produce.	
Butter (ranch)	40c
Butter (creamery)	47c
Eggs	20c

LOANS

FARM LOANS, 6%, SWIM & CO.

MONEY FOR STRAIGHT LOANS on modern houses in Twin Fals. Arthur L. Swim & Co.

INSTALLMENT LOANS—Reduced rate, no stock to buy. Arthur L. Swim & Co.

I AM OFFERING a very cheap and desirable farm loan. I think it the best farm loan proposition ever offered on the Twin Falls tract. It will pay you to see me before placing your loan. C. A. Robinson.

FOR SALE—REAL ESTATE

PRICE REDUCED—My four-room brick residence for sale at 230 Ninth Avenue North; hard wood floors in living room, dining room and bedroom; linoleum in kitchen and bath room; hot air furnace; garage, laundry trays; full cement basement; Westinghouse automatic electric range; light fixtures in living and dining rooms; dining room furniture; zinc top table; breakfast set; all for $3750.00; reasonable cash payment and terms like rent; or a discount of 10 per cent for cash. Harry Hazel, 707 Dexter Horton Bldg., Seattle, Washington.

FOR SALE—SEEDS

FOR SALE—Dahlia bulbs. 235 Seventh ave. east. Phone 1228W.

FOR SALE—Tomato plants, good roots, any time except Sundays. J. M. Spackman.

FOR SALE—Idaho Rural seed potatoes. A. E. Boone, half mile west Shoshone street bridge.

YELLOW Dent seed corn; bean cultivator. 1½ miles north Five Points store. W. J. Scheel.

FOR SALE — Seed oats, Swedish select, $2 per hundred. Nelson Hayward, Route 2. Phone 57J4.

FOUND

FOUND—Bunch of keys. Call News office.

LEGAL ADVERTISEMENTS

IN BANKRUPTCY NO. 3204

In the District Court of the United States, for the District of Idaho, Southern Division.

In the matter of Axel E. Anderson, Bankrupt.

Notice is hereby given, that Axel E. Anderson, has filed in the United States District Court for Idaho, his application for discharge in bankruptcy, and that all creditors and all persons in interest are required to show cause, if any they have, why the prayer of said petition should not be granted by entering their appearance in said proceedings, on or before the 9th day of June, A. D. 1926, and within ten days thereafter, filing the particular grounds of their opposition in the office of the clerk of said Court.

Given under the authority of the general orders of said Court, and by special order of the undersigned this 30th day of April, 1926.

GUY L. KINNEY, Referee.

IN BANKRUPTCY NO. 2065.

In the District Court of the United States, for the District of Idaho, Southern Division.

In the matter of C. E. Ferrin, Bankrupt.

Notice is hereby given, that C. E. Ferrin has filed in the United States District Court for Idaho, his application for discharge in bankruptcy, and that all creditors and all persons in interest are required to show cause, if any they have, why the prayer of said petition should not be granted by entering their appearance in said proceedings, on or before the 9th day of June, 1926, and within ten days thereafter, filing the particular grounds of their opposition in the office of the clerk of said Court.

Given under the authority of the general orders of said Court, and by special order of the undersigned, this 30th day of April, 1926.

GUY L. KINNEY, Referee.

IN BANKRUPTCY NO. 3231.

In the District Court of the United States, for the District of Idaho, Southern Division.

In the matter of W. C. Mitchell, Bankrupt.

Notice is hereby given, that W. C. Mitchell has filed in the United States District Court for Idaho, his application for discharge in bankruptcy, and that all creditors and all persons in interest are required to show cause, if any they have, why the prayer of said petition should not be granted by entering their appearance in said proceedings, on or before the 9th day of June, A. D. 1926; and within ten days thereafter, filing the particular grounds of their opposition in the office of the clerk of said Court.

Given under the authority of the general orders of said Court, and by special order of the undersigned, this 30th day of April, 1926.

GUY L. KINNEY, Referee.

IN BANKRUPTCY NO. 3224.

In the District Court of the United States, for the District of Idaho, Southern Division.

In the matter of Jacob Doman, Bankrupt.

Notice is hereby given, that Jacob Doman has filed in the United States District Court for Idaho, his application for discharge in bankruptcy, and that all creditors and all persons in interest are required to show cause, if any they have, why the prayer of said petition should not be granted by entering their appearance in said proceedings, on or before the 9th day of June, A. D. 1926; and within ten days thereafter, filing the particular grounds of their opposition in the office of the clerk of said Court.

Given under the authority of the general orders of said Court, and by special order of the undersigned, this 30th day of April, 1926.

GUY L. KINNEY, Referee.

WANTED—MISCELLANEOUS

WANTED—Poultry. H. C. Hunter. Phone 903W.

WANTED—Horses to pasture, half mile north, ¾ east of Knull. Phone 519R5. H. E. Fasnacht.

WANTED—A few head of cattle to pasture. O. W. Daugherty. 1½ miles north Washington school.

WANTED—Hay derrick. A. S. Beams, Route 1, Kimberly, 2 miles east on Kimberly road, 1¾ south.

WANTED—All kinds of furniture to upholster. Twin Falls Tent and Auto Top Company. 215 Shoshone South. Phone 242.

WANTED—Lawn mowers to grind. Will call for and deliver. Moore's Repair Shop. 138 Second avenue south. Phone 594.

WANTED—500 families in Twin Falls to use RAWLEIGHS PRODUCTS. Can use five men to sell Rawleighs in other counties. Phone 1239W. C. R. Ulrich.

MISCELLANEOUS

MATERNITY NURSING. Mrs. E. J. Smizer. Phone 546R4.

ORCHARD BRAND Arsenate of Lead for spraying. Seaver's Warehouse.

DAN'S PLACE, only real genuine second hand store in town. 305 South Shoshone.

SEWING done at your home by day. Can give references. Mrs. Nichols. Phone 971.

KALSOMINING and painting. See S. P. Yantis, 330 Third Avenue North. Phone 771-W.

Kalsomining, painting and paper hanging.—F. A. Rowan, 837 Sixth avenue east. Phone 882J.

D. H. PECK Company, Nursery stock of all kinds, 207 Eighth avenue east. Phone 1226J. Our stock is strictly No. 1. Now is the time to come and see what you want to set out.

E. D. KELLOGG, agent for Latimer Dry Arsenate of Lead, costs less per tank of spray as no commercial spreader required. Call phone 650W. P. O. Box 754. 304 Second Avenue North.

EXPERIENCED piano teacher. Special price for the summer, $6.00 per month. Phone 857J. Studio 1151 Tenth Avenue East. Mrs. I. G. Gooding.

TRY A LITTLE Firezone oil in the gas tank to lubricate the upper parts of your motor, which now runs dry. Compounded for the purpose, there is no substitute. One quart treats 80 to 90 gallons of fuel. Farmers Auto Supply Co., Main South.

FOR RENT—APARTMENTS

FOR RENT—3 or 4-room furnished apartments. Phone 705.

FOR RENT—An apartment at the Caledonia Hotel. Phone 968.

FOR RENT—Furnished apartment, modern, suburban. Phone 114W.

FOR SALE—LIVESTOCK

FOR SALE—Three Jersey heifers, 3 miles west South Park grocery, half south. Phone 519J2.

NOTICE TO CONTRACTORS

Sealed bids, to be opened May 15, will be received by the Twin Falls and Hillsdale Highway Districts for the painting of Hansen bridge. Specifications on file at the Twin Falls Highway District office, Room 4, No. 130 Shoshone street east.

J. D. SINEMA, Director of Highways.

FOR SALE—MISCELLANEOUS

FOR SALE—Locust fence posts; farm machinery tongues. J. A. Waters, Twin Falls.

FOR SALE—Complete restaurant outfit Apiece or altogether. 214 Main avenue South.

FOR SALE—250 shares stock in the Orpheum Theater Company. Room 12, First National Bank, Dan J. Henry.

FOR SALE—20 tons corn, 2½ miles north of Peavey will sell all or part. C. B. Main, or Decatur Orchard Co.

FOR SALE—2, 6 and 8-foot plate glass show cases. Diamond Hardware Company.

SHEEP pasture for sale; can pasture band of sheep for couple months. Phone 752W.

FOR SALE—Best grade Colorado grown Mountain Danver onion seed. Phone 189 Twin Falls or 42 Jerome. T. D. McCoy.

FOR RENT—FURNISHED HOUSES

FURNISHED house. See Gellert.

FOR RENT—Room, furnished for light housekeeping; close in. Phone 830.

FOR RENT—One bedroom, also light housekeeping apartment, furnished, and garage. Phone 550W, or call at 435 Main avenue west.

FOR SALE—POULTRY AND EGGS.

SATE Accredited Baby Chix, after May 1st, White Leghorns and Anconas $15.00 per 100, heavy breeds $17.00 per 100. Custom hatching received on Wednesdays and Saturdays. Wednesdays preferred. 700 or more 4c per egg. Phone 73. Hayes Hi-Grade Hatchery. Back of I. D. store.

FOR RENT—FARMS

EIGHT acres blue grass pasture for rent. $125. Phone 922J.

BUSINESS DIRECTORY

GLASS

WINDOW GLASS—Windshields, cabinet work, Moon's Shop, Phone 5.

GLASS AND MILL WORK.

MODERN PLANING MILL—Screen and Cabinet work. Phone 603. 138 Third Ave. So.

W. MONTOOTH AND SONS—For prompt and early service on window screens, order now. Also windshields and window glass. Phone 268J.

TRANSFER

CROZIER TRANSFER CO.—Phone 348. Crating, Storage and Liberty Coal.

WARBERG TRANSFER AND STORAGE CO. Coal and wood. Phone 142.

McNICHOLS TRANSFER & STORAGE —Garbage hauled daily. Phone 200

SHIP BY TRUCK—Boise weekly. Long haul a specialty. Freight covered by insurance. I go anywhere. Browne's Transfer. Phone 751.

INSURANCE.

AUTO INSURANCE — Fire, Theft, Property Damage, Public Liability. C. E. Potter, Real Estate. Phone 374.

PROFESSIONAL

ATTORNEYS

W. L. DUNN—Law Offices—Rooms 3 and 4, Smith-Rice Building.

SHAD L. HODGIN—Rooms 4 and 5, Bank and Trust Bldg. Phone 6.

J. H. BARNES—Over Barber Fone Co.

O. C. HALL—Over Cles Book Store.

JOHN W. GRAHAM—Lawyer, Bank and Trust Bldg. Phone 835-R.

SWEELEY & SWEELEY—Law Offices. First National Bank Building.

SELF-DENIAL TO EASE AUTO JAM

Business and Professional Men Take Lead in Move to Relieve Parking Congestion.

Twin Falls business and professional men will take the lead in a movement to relieve automobile parking congestion by refraining from parking their own cars on business streets during business hours.

This movement was launched at a meeting Tuesday of the directors of Twin Falls Chamber of Commerce at which Asher R. Wilson, president of the chamber, was authorized to appoint a committee to interview business and professional men to invite them to cooperate in the undertaking. Personnel of the committee named is as follows: W. H. Eldridge, E. L. Ashton, T. F. Williams, A. L. Swim, W. R. Priebe, Harry Vogel, Ralph R. Smith, W. H. Burkholder and Claud Brown.

It is suggested that Twin Falls citizens shall voluntarily yield their right to park their cars during business hours on Main avenue, two blocks in each direction from the intersection with Shoshone street, and on Shoshone street, one block in each direction from the intersection with Main avenue.

Problem Grows Serious.

Purpose of this "self-denial" movement is to relieve congestion that is reported to be interfering seriously with Twin Falls' trade relations with patrons living in the country as well as to reduce traffic volume on the principal thoroughfares. The problem has claimed the attention of the city council for some time, and no satisfactory solution has yet been worked out by that body which has considered among other things, possibility of imposing a time limit on parking.

The self-denial suggestion came as a result of a recent visit made to the south by William Simpson, who found there a general practice among business men of parking their cars at some distance from their places of business.

The movement in Twin Falls has been launched among the business and professional men, but all Twin Falls citizens are invited to cooperate, and chamber of commerce officials indicated that they will welcome general expression of opinion on the subject.

Business Houses To Close Memorial Day

Twin Falls business houses will be closed all day Monday, May 31, in observance of Memorial day which falls this year on Sunday. Decision to this effect was reached at a meeting of Twin Falls Chamber of Commerce directors Tuesday.

Memorial day is one of the five holidays that are observed in Twin Falls with closing of business houses in accordance with agreement reached some years ago. When the holiday falls on Sunday it is the custom to close business houses the following day.

News Want Ads reach the people you wish to attract.

WILLIE WILLIS
BY ROBERT QUILLEN

"I thought it was a good idea to trade my grammar for that Jones boy's pup, but I'm scared Papa won't like it much."

(Copyright, 1925, Associated Editors, Inc.)

RESUME WORK ON MINE

Development operations are to be resumed on the Fern Creek gold mining property in the Yellow Pine district, according to advices received by G. B. Currier of Twin Falls, a stockholder. Modern machinery and equipment has been obtained for this purpose.

Wright's
A GOOD PLACE TO TRADE

Read about Buckhects in—

Only one leather like this!

(Indian-tan process oil-in-the-leather)

AN outdoor boot famed throughout the West for its long-wearing qualities. Its patented Buckstrip moccasin style, leather-lined vamp affords utmost protection against dampness and rough country.

BuckHect
INDIAN TAN PROCESS
(Oil-in-the-leather)
Boots

TWIN FALLS WOMEN ARE ELECTED AS OFFICERS

Mrs. J. E. Personius and Mrs. C. E. Potter of Twin Falls, were elected respectively recording secretary and treasurer of the eastern district Women's Home Missionary society of the Methodist Episcopal church at the fifth annual convention of the society held in Pocatello last week. Other officers elected at this convention included Mrs. Clifton Albertson of Blackfoot, president; Mrs. D. H. Showers of Filer, vice president; Mrs. T. R. Peters of Idaho Falls, corresponding secretary.

Mrs. C. A. McMaster of Twin Falls was named secretary of evangelism.

News Want Ads reach the people you wish to attract.

Strong Wind Blows And Brings Rains

Forecast for today—Unsettled with local rains.

Strong wind and a cloudy sky culminated late last evening in a rainstorm that threatened to increase in intensity as time passed. Maximum temperature recorded for the day was 70, and low for the preceding night was 50, an exceptionally mild minimum.

During the month of April the maximum temperature recorded was 86 degrees. Minimum was 21 on the second day; mean maximum was 68.4; mean minimum 35.5, and mean 51.9. Government weather observers records showed that 1.10 inches of precipitation had descended, and that one inch of snow fell on the first of April. Ten clear days, 18 partly cloudy days and two cloudy days are checked up against the last preceding month.

When you have poultry or eggs for sale, call 175.—Adv.

SUBSCRIBE FOR THE NEWS.

Schramm-Johnson Drug Stores Co.

SAVE ON YOUR HOME —AND— DRESSING TABLE NEEDS

Triple-fold bill and card Cases; genuine leather..... 98c
Columbia Vacuum Bottle..... 89c

SAVE ON YOUR HOME —AND— DRESSING TABLE NEEDS

50c Orthodentic Tooth Brushes..... 37c
Star-Rite Electric Waffle Iron. Grids are of pure aluminum..... $9.00

What Value Surprises! What Variety! What Savings!

MAY SALE

THREE BIG DAYS—Thursday, Friday and Saturday

Eagle Brand Milk.....3 for 50c
Horlick's Malted Milk.....37c, 73c, $2.69
Ess-Jay's Milk Sugar, lb.....43c
Mead's Dextri Maltose 53c $2.59
Ess-Jay's Fountain Blend Coffee, lb.....48c

NESTLE'S FOOD	DRYCO DRY MILK	IMPERIAL GRANUM	CASTORIA
49c $2.79	49c $1.93	23c 63c 97c	23c

ESS-JAY'S Imported Olive Oil. The first pressing of the finest Olives..... ½ Pint 37c Pint 73c

Lighthouse Cleanser 5 for 19c

Resinol Soap.....19c 3 for 55c

PALMOLIVE 4 for 28c 12 for 79c
PARISIAN BATH TABLETS, Large size, assorted odors..... 4 for 28c
KIRK'S HARD WATER CASTILE SOAP Lathers freely in hard water..... 3 for 19c

AROMATIC CASTOR OIL	CUTICURIA SOAP	Anti-Colic NIPPLES	Hygia Bottles
27c	6 for 25c	8-oz., complete with breast 23c	
HYGIA BREASTS	19c	LIME WATER Pint	
2 for 23c Red or Black	3 for 55c	12c	

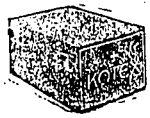

KOTEX, 12 in a pkg... 49c
NUJOL, 73c
STERILIZED ABSORBENT GAUZE, 5 yards... 49c

LUX TOILET FORM.... 3 For 23c
SAYMAN'S VEGETABLE WONDER SOAP.... 3 For 33c
MULSIFIED COCOA-NUT OIL..... 37c
FROSTILLA 23c

Pinkham's Veg Compound 83c
Caldwell's Syrup of Pepsin.....39c 77c
Nature's Remedy.....19c 37c
McCoy's Cod Liver Oil Tablets.....49c
Hall's Canker Remedy.....37c
Sloan's Liniment.....23c 49c
Bliss Native Herb Tablets....73c
Asperin Tablets, 100's.....49c
Bell-ans. For indigestion.....21c 57c

LAVORIS	MILES NERVINE	P. D. LAVACOL
19c 73c	79c	49c

Listerine Tooth Paste.....19c
Ipana Tooth Paste.....36c
Pepsodent Tooth Paste.....37c
Hillrose Theatrical Cream, pound....49c
Krank's Lemon Cleansing Cream....73c

Palmolive Shaving Cream 23c. 2 for 45c

PALMOLIVE AFTER SHAVING Talcum 19c

HILROSE WITCH HAZEL CREAM 27c 63c
KLEENEX COLD Cream Remover 27c 47c
PHILLIPS' DENTAL MAGNESIA..... 37c
CAMPHORATED OIL, 2 ounces..... 19c
AROMATIC CASCARA 2 ounces..... 19c
CHLOROFORM-LINIMENT, 2 ounces.... 18c
$2.25 ESS-JAYS FAMILY SPECIAL COMBINATION HOT WATER BOTTLE AND FOUNTAIN SYRINGE. Complete assortment of correctly designed attachments..... $1.69
$1.50 ESS-JAY'S FAMILY SPECIAL HOT WATER BOTTLE. No. 2 size, moulded from live, red rubber; no seams or joints to leak..... $1.19

An amazing Invention

'Everybody's Talking About It'

The James Stropper
Sharpens Your Blades

$2 Gold plated with special leather strop. Packed in genuine Morocco cigarette case.

The only stropper that polishes and frictions the original bevel of your blade as accurately as the stropping machines used by the manufacturers. Actually makes your used blade sharper and better than a new one.

Made for GILLETTE GEM EVER-READY AUTOSTROP ENDERS DURHAM-DUPLEX

$2.00

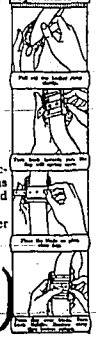

GEM RAZOR BLADES..... 33c
GILLETTE RAZOR BLADES 35c 67c
AUTOSTROP RAZOR BLADES 40c 79c
AUTOSTROP RAZOR, Gold-plated. Complete with strop and blade 49c
GILLETTE RAZOR, Gold plated New Keystone Model..... 98c
Bee Playing Cards.....47c
Bicycle Playing Cards.....47c
Poker Chips, 100 in box....69c
50c Shaving Mugs.....37c
PINAUD VEGETAL —Lilac or Violet.. 89c

CORNS
In one minute the pain Gone!
Gets at the cause of corns

Dr. Scholl's Zino-pads work like magic, because they remove the cause—pressing or rubbing of shoes. The pain goes instantly. Amateur paring or burning with drops of acid is dangerous and foolish. Use Dr. Scholl's Zino-pads, the safer way. Antiseptic, healing. They protect while they heal. Sizes for callouses and bunions, too.

Box 33c

Dr Scholl's Zino-pads

ELM CITY WATCHES. Reliable timekeepers..... $1.00
WATERBURY NOSLEEP ALARM CLOCKS..... 98c
STAR-RITE ELECTRIC CURLING IRON. Strong spring, green silk cord... $1.00

MAY SALE

Mother's Day package of Homestead Violet Stationery, supply gift for Mothers Day..... $1.25
$1.00 Ribbin's AR-Y-MOR Stationery, A new novelty paper in popular tints..... 89c
Household Shears, Hammer-forged; solid steel..... 69c
Durham Duplex Razors, complete with package of blades.... 79c
Two-Way Electric Light Sockets..... 39c
Star-Rite Massage Vibrator..... $5.00
Toilet Clippers Gold plated, Four "O"..... $1.49
Hemmeter's Heavy Waxed Paper, large rolls, cutter in box Water Wave Combs Six on card..... 37c 30c
25c Ace Red Rubber Dressing Combs..... 19c
25c Hard Rubber Dressing Comb, in case..... 19c
$1.00 Montag's Fashionable Writing Paper..... 69c
75c Hammermill Bond Stationery, Ripple and linen finish; 24 large sheets, 24 envelopes..... 49c
Columbia Lunch Kit, Complete with pint vacuum bottle..... $1.79
50c Whisk Brooms, Select broom corn. Ball top..... 37c
Aluminum Percolators, Sixcup capacity..... 89c
Electric Percolators, Nine cup capacity, thermostatic heat control, will not boil dry and burn..... $3.49
Star-Rite Heating Pads. A Accessity for the sick room.... $5.00 $7.50
$1.00 Rubber Tea Aprons Attractive color combinations..... 69c
35c Hand Scrubs..... 23c
50c Dentalactic Tooth Brushes..... 37c

Double Your Fun on the Ride With a "BROWNIE"

It's fun making pictures with the Brownies because they're so easy to work. And you make straight the pictures they make.

The Brownies are on parade at our Kodak counter. See them today.

Box Brownies, $2 up
Folding Autographic Brownies, $8.50 up

Kodak Finishing That's Right, and Right on Time. Mail Us Your Films.

Wright's
A GOOD PLACE TO TRADE

BABY WEEK
May 1 to 7

A week set aside for consideration of the baby. Vital questions of health feeding and clothing of our infant boys and girls.

Vanta Garments afford the right protection against changeable spring weather.

No pins. No buttons; only comfortable lace ties that cannot be swallowed. Complete lines of sweaters, caps, vests, bands and hose.

Get An Infant Book Free.