First Section — THE ONLY ASSOCIATED PRESS NEWSPAPER IN TWIN FALLS COUNTY — First Section

THE TWIN FALLS DAILY NEWS

VOL. 9. NO. 52. — LEASED WIRE MEMBER OF ASSOCIATED PRESS — TWIN FALLS, IDAHO, THURSDAY MORNING, JUNE 3, 1926. — MEMBER AUDIT BUREAU OF CIRCULATIONS — PRICE 5 CENTS

NOTED ACTRESS FLAYS METHODS OF MODERNISM

Minnie Maddern Fiske, Addressing Club Women in Convention, Urges More Humane Treatment of Dumb Animals.

(By the Associated Press.)

ATLANTIC CITY, June 2.—Alleged cruelty to cattle on the ranges as well as in the manner of their transportation *and slaughter was ascribed today* at the biennial convention of the General Federation of Women's Clubs by Minnie Maddern Fiske, New York.

In her enumeration of the "half dozen gigantic problems connected with the commercial exploitation of dumb animals," involving "appalling savageries and incredible cruelties," she also included the rodeo and use of steel traps in taking fur bearing animals.

"The facts can not be ignored by those who are in earnest," she said. "*It our platform is honest, sooner or* later we must face these facts of dumb animal exploitation in the United States. And when our women do face the facts, there is reason to believe that certain age long, utterly inexcusable atrocities will disappear.

Animals Perish.

"Each and every year three and four million cattle perish in a lingering death of torture on the ranges. They have been left without food and shelter to face the winters where storms and blizzards are most terrible. Someone has called this the blackest stain on our civilization.

"But this is far from being the worst. The animals that perish before *transportation* may be the more fortunate. Transportation itself is some what improved, but it still involves great suffering. However, far away above all the savagery involved in animal food supply, the method of slaughter in the United States stands as the supreme example of what human beings will stand for when financial profit is concerned.

Hopes for Action.

"It need only be said here that it *is hoped the time will soon come* when committees from the women's organizations will examine into the methods of food animal slaughter and determine whether or not animals dying in a frenzy of terror which must result in fevered, sickened bodies are always safe for food consumption.

"Several far more safe and humane (for public health) methods of slaughter could be substituted for the prehistoric way that is permitted to continue, but these for more humane, safe and *civilized methods would involve* a slight financial loss, and infinitesimal loss, to the beef industry. There is for example, the quick killing, noiseless gun.

"I believe the women's organizations will eventually bring these hidden crimes against civilization into the light of public opinion."

Give Up Hope for Rescue Alive of Entombed Miners

Immense Fall of Rock in Butte Disaster Hampers Efforts of Rescue Workers.

BUTTE, Mont. June 2. (AP)—Due to the immense amount of rock that fell in the cave-in on the 1,000 foot level of the West Colusa mine of the Anaconda Copper Mining company, late yesterday, hope for the rescue alive of *the three entombed workers was* practically given up this afternoon, although the work of rescue will be rushed until the bodies are recovered.

Heroic efforts of men who have spent years in the local mines and are familiar with the workings availed little or nothing.

SENATE PASSES ARMY AIR BILL

House Measure Designed to Strengthen Service Gets Approval of Upper Chamber.

WASHINGTON, June 2 (AP)—The house bill designed to strengthen the *army air service during the next five* years was passed late today by the senate without a record vote over the attempts of democrats to restore portions of the measure as passed by the house, which were eliminated by the senate military committee. The measure now goes to conference for adjustment of differences between the house and senate.

The bill would authorize an addition of 403 officers in the newly established "air corps," an increase in enlisted personnel from 8,400 to approximately 15,000 whenever congress provides the necessary funds and construction of 1,800 planes in the five year period and as many airships, free and captive balloons as the secretary of war *may determine to be necessary for* training purposes. The cost is estimated at $46,000,000 annually.

Creates New Office.

Thebill also would create the office of second assistant secretary of war, who would be charged with the supervision of the air corps and the coordination of its activities with other governmental agencies.

The senate refused to limit to the corps, appointments of the major generals to be chief of the air corps, and of three brigadier generals to be assistant chiefs. Senators Robinson, the democratic leader, and Tyson, democrat, Tennessee, insisted on this restriction, but the senate voted, 33 *to 23, to limit the appointment to of*ficers of not less than 15 years of commissioned service and those who have demonstrated by actual and extended service in the air corps that they are qualified.

Senator Tyson made an effort to retain the extra pay provisions for enlisted mechanics but the senate voted against it.

PERJURY TRIAL OF EX-DIRECTOR HOLDS BOARDS

Witness Testifies That Well-Known Financier Was Power Behind Rise of Lillian Gish to Picture Stardom.

(By the Associated Press)

NEW YORK, June 2.—W. Averil Harriman, financier, was pictured today at the trial of Charles R. Duell *as the dominant power* behind the rise of Lillian Gish to stardom as a motion picture actress.

J. Boyer Smith, a former associate of Duell, testified that he had learned as an official of Inspiration Pictures, Inc., of which Duell was president that Harriman had deposited $250,000 in bonds in the corporate treasury when it was organized. He also said that Harriman was one of the underwriters who advanced $150,000 to be used in the making of *"The White Sister," in which Miss* Gish was starred, and that he was the holder of preferred stock in the corporation with a par value of $354,200 and of nearly 75 per cent of the common issue.

Was Controlling Power.

Smith testified that although he had no actual direct knowledge of the fact "the imagined and believed" from what he had observed that Mr. Harriman was "the controlling financial power."

The officers of the company were Smith, Duell and Walter Camp, Jr., and Smith testified that he "imagined" that Camp represented Mr. Harriman.

Smith also testified that modifications in the contract between Miss Gish and the Inspiration Pictures corporation and Duell lost the actress $60,000. The first contract, he said, called for $2,500 a week and 15 per cent of all earnings of the "White Sister" over $600,000.

This was modified to $400,000 and excluded road shows.

Duell's perjury trial is the outcome of his testimony in an action he brought against Miss Gish last year and which was thrown out of court, to restrain her from appearing in any picture not produced by him.

DIES FROM EXCITEMENT

SALT LAKE CITY, June 2. (AP)—*Chester Hanna, 17, of Ogden, Utah,* dropped dead while watching the fire which destroyed the yard of the Utah Lumber company here tonight. The boy was one of several hundred persons who watched the blaze which caused damage estimated at $175,000.

Physicians said Hanna died of heart disease. Origin of the fire had not been determined at a late hour tonight.

QUAKER CITY CROWDS GREET CROWN PRINCE

PHILADELPHIA, June 2 (AP)—Cheering crowds today welcomed Crown Prince Gustave Adolphus and Crown Princess Louise Alexandra of Sweden as they motored through the city in a triumphal visit.

The royal pair smiled and waved.

The two members of the Swedish reigning family were formally welcomed to the sesquicentennial city by Mayor Kendrick in historic Independence hall.

The crown prince sat in the chair used by George Washington when he signed the constitution of the United States and by the signers of the Declaration of Independence.

Dynamite Bay in Effort to Raise Body of Pastor

Followers of Aimee Semple McPherson Brave Wrath of Fish and Game Department in Attempt to Find Remains.

LOS ANGELES, June 2. (AP)—Searchers for the body of Aimee Semple McPherson, evangelist of Angelus temple, who was reported drowned at the beach May 18, today braved the wrath of the state fish and game commission when they dynamited the waters of Santa Monica bay in a vain effort to float the body, if it is there.

In the face of an ultimatum that arrests would follow and that Mrs. Minnie *Kennedy, mother of the evangelist,* would be held responsible if any game fish were killed by the blasts, Captain Fred Henderson, in the employ of the temple, set off four blasts in the Kelp beds around Castle Rock.

Make No Arrests.

A few small dead fish floated upon the beach, but no body rose to the surface and no arrests were made. Captain Henderson, after the futile effort, said that he had located many bodies by means of dynamite hurling during the past eleven years.

Otherwise, the search for Mrs. McPherson was at low ebb here today.

Captain Herman Cline, of the Los Angeles police, who is conducting an investigation of the case, left today for *the north. District Attorney* Asa Keyes, who said yesterday that he was not interested in the search, went to San Francisco today, but denied that the hunt for Mrs. McPherson had anything to do with his trip to the Bay City.

Ralph McPherson, 16-year-old son of the evangelist, arrived from the Pleasants ranch near Winters, California, where he has been living, and now is under the guardianship of his grandmother. It is fifteen days since Mrs. McPherson was reported drowned by *her secretary, Miss Emma Schaeffer.*

SEEKS APPROPRIATION.

MOSCOW, Idaho, June 2. (AP)—Announcement was made today by President A. H. Upham, that the University of Idaho would seek an appropriation of $300,000 for a library building from the state legislature at its sessions at Boise next January.

FIGURES SHOW TREASURY HAS LARGE SURPLUS

Report Indicates $100,000,000 More Than President Estimated Is Now on Hand; Copeland Suggests Cut.

(By the Associated Press.)

WASHINGTON, June 2. (AP)—A surplus of almost $300,000,000 for this fiscal year which ends June 30, or about $100,000,000 more than estimated by President Coolidge, is in sight on the basis of the condition of the treasury at the end of May.

The treasury report made public today showed the surplus for the first eleven months was $335,000,000 more *than for this period last year which* was closed with a balance of $250,000,000.

Indications of the surplus led Senator Copeland, democrat, New York, to suggest another tax reduction. He asked Chairman Smoot, of the senate finance committee why further reduction was not in order immediately and Mr. Smoot said he would have a statement to make later.

President Worried.

Despite the prospect of the surplus this year, Mr. Coolidge is concerned with next year when he feels the real effect of the recent tax reductions will be felt.

There are indications that Great Britain will make its debt payment this month in cash for the first time rather than bonds, which will increase the apparent treasury surplus about $50,000,000. This as will the remainder of the surplus, would be devoted to retirement of the public debt.

FILES TAX SUITS.

BOISE, June 2. (AP)—Three suits to collect $49,743.56 alleged to have been illegally collected as income and profits taxes against banking institutions in Idaho, which have since ceased to do business, were filed a United States district court Tuesday by E. W. Porter, state commissioner for finance and liquidating agent for the banks, against the government.

CHANGE PLANE'S SCHEDULE

BOISE, June 2. (AP)—The mail bound schedule on the Elko-Boise-Pasco contract air mail route will be changed beginning June 4, according to a telegram received today by L. W. Thrailkill, Boise postmaster, from the fourth assistant postmaster general at Washington, D. C.

The plane from Elko, which now is due to arrive in Boise at 4:35 p. m., mountain time, will arrive at 4:30 p. m. when the new schedule goes into effect.

Potato Committee Will Draft Rules For Brands Usage

State Agriculture Commissioner to Meet With Growers and Dealers in Pocatello.

BOISE, June 2. (AP)—Appointment of a "potato committee" of growers and dealers was announced today by A. W. H. Kjosness, state commissioner of agriculture.

This body will meet Friday at the Bannock hotel, Pocatello, with Mr. Kjosness, Harry Rubin, and M. L. Dean, of the bureau of plant industry, to draft rules governing the use of brands and marks on containers of potatoes, onions and other vegetables and to define standard weights and standard packs.

LIQUOR DISPUTE NEARING CLIMAX

Cross-Currents Appear in Stream of Proposals as Committees Close Labors.

WASHINGTON, June 2. (AP)—Cross currents of legislative tendencies in the prohibition situation were visible today as the stream of proposals in both houses of congress neared the whirlpool of final committee consideration and action.

The conflicting trends were particularly in evidence before the house *judiciary committee, which referred to* a sub-committee the Britten resolution to block the president's executive order to enlist state and local police of officers in enforcement activities. A few moments later it received from a sub-committee without recommendation the Stalker bill to make jail sentence mandatory upon first offense conviction on charges of manufacture, transportation and sale of liquor.

Back to Committee

The Stalker measure, almost identical with a bill by the New York member approved by the judiciary committee at the last session of congress, was sent back to the judiciary committee unitouched after several hearings had been held by the sub-committee, Chairman Boies, of the subcommittee, said his group "could easily reach an agreement upon a recommendation" but that he felt it upon a similar measure at the last was unnecessary in the face of action already taken.

Proposals for a referendum and modification of the Volstead act will come before a senate judiciary subcommittee tomorrow while measures to tighten up *enforcement will be con*sidered by the house judiciary committee, next Tuesday. Chairman Graham of the house judiciary committee today said that other measures would be considered before the Stalker bill, which was endorsed by Mrs. Mabel Walker Willebrandt, an assistant attorney general, recently before the house judiciary committee.

TO TURN OUT FARMERETTES

NEW YORK, June 2 (AP)—The national farm school at Doylestown, Pa., which since 1909 has trained boys to become farmers will hereafter train girls to become *farmers'* wives as well, it was decided at the opening session of the school's conference today.

At today's meeting, 250 delegates, appointed by the governors of 32 states and the mayors of fifty cities were in attendance. The school opened with a 200 acre tract, but has grown to 1,100 acres.

HOUSE VOTES TO ACCEPT FRENCH DEBT AGREEMENT

Bill to Ratify Acceptance of Settlement Passes, 236 to 112; Measure Now Goes to Senate for Action.

(By the Associated Press.)

WASHINGTON, June 2. — The French war debt settlement, which calls for payment to the United States of $6,847,074,000 in principal and interest over a 62 year period, was approved today by the house.

By a vote of 236 to 112 a bill to ratify acceptance of the agreement worked out by the debt commission was sent to the senate where it is expected *to encounter greater opposition.*

It was opposed on the house roll call by 20 republicans, 88 democrats, two farmer labor members, one independent and one socialist, while 61 democrats and one progressive socialist combined with the republican majority in voting for acceptance.

Defeat Last Minute Move.

A last minute move by Representative Schafer, republican, Wisconsin, to send the bill of ratification back to *the ways and means committee, to be* held here until action is taken on the settlement by the French parliament, was defeated 202 to 40.

Representative Wefald, farmer-labor, Minnesota, sought unsuccessfully to amend the settlement by eliminating a provision confining France under certain conditions to postpone any payment of principal or interest for three years. Representative Michener, republican, Michigan, presiding, held the agreement was not subject to revision.

Day and Half Debate.

Approval came after a day and a half of debate during which Representative Collier, Mississippi, and Rainey, Illinois, both democrats on the ways and means committee, led a heated attack against the settlement. Collier asserted the terms of the agreement were so liberal as to be "unfair" to American taxpayers, while Rainey asserted the settlement was too lenient at time and declared it was sponsored by New York bankers.

Chairman Green, of the ways and means committee, and Representative Fordney, republican, Ohio, and Crisp, democrat, Georgia, both members of the debt commission, led in a defense of the settlement as the best France could negotiate at the present time.

Just before the final vote, Representative Lozier, democrat, Missouri, contended the settlement did not provide for the payment of one cent of principal as interest on the principal at *4 1-8 per cent would exceed any of the* annual payments, which graduated from initial annual installments of $30,000,000.

NORGE PILOT SAYS GAS SUPPLY WAS NOT SHORT

NOME, Alaska, June 2. (AP)—Colonel Umberto Nobile, who arrived here yesterday from Teller, Alaska, stated that when the dirigible Norge of which he was chief pilot, reached Teller, she had enough gasoline "to have taken us to Cordova, southern Alaska, in perfect safety."

Teller, on Bering sea, is 75 miles northwest of Nome, and Cordova, on *the Pacific ocean 500 miles southeast.* The Norge, in an expedition commanded by Roald Amundsen, left King's Bay in the Spitzbergen islands May 11, visited the North Pole that day, passed Point Barrow, Alaska, May 13, and arrived that night at Teller.

Nobile said the Norge might be reassembled at Camp Lewis near Tacoma, Wash. Camp Lewis has a mooring mast.

POCATELLO LAD DROWNS IN COMPANY RESERVOIR

POCATELLO, June 2. (AP)—John Potts, 11, lost his life late this afternoon when he fell into the Oregon Short Line reservoir, on the bench above the city. According to his two companions, the boys were playing around the reservoir when the accident occurred. The steep and slippery sides proved a wall John could not scale and neither of the other boys could swim.

Nothing was known of the accident *until the other boys returned to the* city and notified Mrs. Potts, John's mother. The body was recovered by members of the police force who rushed to the scene.

BULLDOG GETS GLASS EYE

ST. JOSEPH, Mo., June 2 (AP)—Buddy, a screw tail Boston bulldog, owned here, has a glass eye. One of Buddy's eyes was accidently put out and he was operated on today at a veterinary hospital.

The dog was under an anaesthetic one hour. The surgeon says that when Buddy is discharged from the hospital it will be impossible to tell the artificial eye from the natural one. A number of dogs here have artificial legs and gold teeth.

DIVERSIFIED FARMING.

—Copyright, 1926, by the New York Tribune, Inc.

OPEN BREAK COMES BETWEEN TWO FACTIONS AT CLOSE OF SESSIONS

BALTIMORE, June 2. (AP)—An open break between fundamentalists and liberals occurred at the close of the 138th assembly of the Presbyterian church in the United States of America today when Dr. Clarence MacAartney, funda*mentalist leader, issued a statement* charging that a coalition of modernists and others had served to bring the assembly to a "terrible climax."

An attempt to introduce the statement as a resolution before the assembly by a floor commissioner was defeated as this constituted new business and Moderator Thompson pointed out that the constitution forbids introduction of new business so late.

The statement had been circulated hardly more than a hour before Dr. A. Edwin Keigwin, chairman of the assembly's committee on overtures, issued a flat denial of Dr. MacAartney's statements.

Saying that "our church is rapidly drifting away from its historic and *fearless* witness to the great truths of the reformed faith," Dr. MacAartney said that he hopes that it would serve to awaken Presbyterians to this fact.

The statement follows in part:

"The complete and sweeping victory won in this assembly by the coalition of modernists, indifferentists and pacifists and which reached a terrible climax in the reputation of Dr. J. Gresham Machen for the chair of apologetics in Princeton theological seminary, will prove a blessing in disguise."

*The Machen case referred to regard*ed decision of the assembly today in postponing approval of seating of Professor Machen after a committee has investigated charges of "temperamental idiosyncrasies," against him and the condition of affairs at the seminary.

"*The action will open the eyes of* Presbyterians," Dr. MacAartney continued, "to the fact that our church is rapidly drifting from its historic and fearless witness to the great truths of reformed faith. It is impossible to put any other construction upon what has transpired in the 138th general assembly.

"The extraordinary events of this general assembly will awaken the great number in our church who think that all is well with the Presbyterian church and will unite in solid ranks all those who are determined to stand for our precious and blood-bought inheritance."

Dr. Keigwan, chairman of the assembly's committee on overtures, which *recommended* the action taken by the assembly, said Dr. MacAartney must have spoken in excitement and "entirely misintrepeted the facts."

"Far from being the result of any coalition," he said, "the actions of this assembly were clearly due to a steady growing spirit in the church which demands unity and a reasonable liberty with the limits of our constitution. The assembly is made up of an overwhelming majority of men of conservative views who stand unhesitatingly for the *historic doctrines of Presbyterianism.*"

FARM RELIEF LEGISLATION FINDS NEW CHAMPION IN UPPER CHAMBER

WASHINGTON, June 2. (AP)—Upsetting plans of republican leaders, Senator Blease, democrat, South Carolina, today suddenly took the floor to draw consideration on farm relief legislation upon the senate.

After the democratic leader, Senator Robinson, Arkansas, and Senator La-Follette, republican, Wisconsin, had expressed doubt as to whether there was a sincere purpose to put through a real farm measure at this session, Senator Blease objected to laying aside the cooperative marketing corn bill temporarily in favor of the army aircraft expansion measure.

This was done yesterday after farm legislation had been made the unfinished business of the senate and a request was made again as is necessary under the rules to give the army proposal right of way for the day.

But the fiery South Carolinian remained adamant in the face of pleas of Senator Bingham, republican, Connecticut, in charge of the aircraft bill. Then Senator McNary, republican, Oregon, launched into a detailed explanation of the farm measure which he sponsors.

The discussion had proceeded only a little way when Senator George democrat, Georgia, raised the point whether the house would refuse to act on the senate bill because of its revenue raising features as it had done in the case of postal rate increase legislation.

"*I am not concerned over possible* action of the house," retorted Senator McNary, "but I am concerned over the action of the senate."

Just during that the situation developed in the senate during the past two weeks meant that those responsible for passage of legislation had no program, Senator Robinson declared they knew there was "not the slightest likelihood of a farm relief bill being passed by congress during this session that is acceptable in its major provisions to those who asked for the legislation."

"They're maneuvering for position," he said. "They are holding out the hope until primaries have been held and the result of them determined, until the depth and intensity of the *sentiment in favor of the legislation* have been tested and decided; and then the measure will either go on the scrap heap, or it will be so modified that its friends will not recognize it or, recognizing it, will not accept it."

Charging an effort to fool the country, the democratic leader said "the simple truth is that the administration has no farm relief bill" and that senators knew there was not the slightest likelihood of the Haugen bill, which was rejected by the house, being sent to the president.

"There is not even a possibility of it," he added. "Everybody knows that the president would veto the Haugen bill. He has not left any room to doubt as to his attitude on that subject."

THE SPORTS OF A DAY

CHIEF BONNER'S TRIBESMEN SHUT OUT TWIN FALLS

Bruins Lose Last Game of Series by 13 to 0 Score; Heffner and Bowers Hit Hard; at Burley Friday.

(By The Associated Press.)

POCATELLO, June 2.—Pocatello climbed into second place today by shutting out Twin Falls in the last game of the series, making a clean sweep of *the three games with the* Bruins. The score was 13 to 0 and it made the seventh straight victory for the Bannocks.

Heffner, who started for Twin Falls, was knocked from the box in the fifth inning and Bowers, who relieved him, was also ineffective. The box score:

Twin Falls

	AB.	R.	H.	PO.	A.	E.
Gorman, lf.	5	0	2	1	1	1
Dwyer, 3b.	4	0	1	0	1	1
Thompson, c.	3	0	2	5	1	1
Zumlock, rf.	1	0	0	0	0	0
Backer, 2b.	4	0	1	5	1	1
Rosenberg, ss.	4	0	0	1	3	0
Fitzgerald, 1b.	3	0	0	6	0	1
Maloney, rf.-c.	3	0	0	3	1	0
Apperson, cf.	3	0	1	3	0	1
Heffner, p.	2	0	0	0	0	0
Bowers, p.	2	0	0	0	1	0
Totals	34	0	7	24	9	6

Pocatello

	AB.	R.	H.	PO.	A.	E.
Benjamin, 2b.	4	2	2	3	3	0
Menges, 3b.	4	1	2	2	1	0
Boyer, rf.	5	1	0	2	0	0
Zienke, cf.	3	1	1	1	0	0
Taitt, 1b.	4	2	1	8	0	0
Matthews, lf.	4	2	2	1	0	0
Osborne, ss.	4	2	2	1	1	0
Simmons, c.	3	2	1	8	0	0
Warren, c.	1	0	1	0	0	0
Cunningham, p.	5	0	2	1	2	0
Totals	37	13	14	27	7	0

Score by innings:	R.
Twin Falls	000 000 000—0
Pocatello	120 080 02x—13

Summary: Three base hits, Matthews; home run, Zienke; base on balls, off Cunningham 3; off Heffner 6; struck out, by Cunningham 8; Heffner 3, Bowers 2; stolen bases, Benjamin, Menges; sacrifice hits, Benjamin, Zienke, Simmons; left on bases, Twin Falls 10; Pocatello 10; wild pitch, Heffner; passed ball, Thompson, Maloney; hit by pitcher, Fitzgerald, Simmons, Benjamin; winning pitcher, Cunningham, loser, Heffner; 28 at bat, 8 runs, 8 hits off Heffner in 5 1-2 innings; 10 at bat, 5 runs, 6 hits off Bowers in 3 2-3 innings; umpires, Spener and Hankins.

COLLEGIANS 6, SPUDS 3

LOGAN, June 2 (AP)—The Collegians won the series with Idaho Falls by a score of 6 to 3. Johnson of the visitors, knocked out a homer in the ninth inning. The box score:

Idaho Falls

	AB.	R.	H.	PO.	A.	E.
Hutton, 2b.	5	0	1	7	3	0
Collins, ss.	3	1	2	1	5	1
Johnson, rf.	5	0	3	2	0	1
Callaghan, 1b.	5	0	0	9	0	0
Ross, cf.	4	0	1	2	0	0
Burke, lf.	4	1	1	2	0	0
J. Cronin, c.	3	0	1	0	3	0
Danning, c.	4	0	2	0	1	0
Manouk, p.	4	1	0	1	0	1
Totals	37	3	11	24	12	3

Logan.

	AB.	R.	H.	PO.	A.	E.
Miller, 3b.	3	1	0	0	2	0
Gerran, cf.	4	1	1	1	0	0
Camilli, 1b.	4	0	0	8	0	0
Zaeffel, ss.	4	1	2	3	1	0
King, rf.	4	0	1	5	0	0
Pratt, c.	4	0	0	5	0	0
Maughan, lf.	3	0	2	1	0	0
O'Keefe, 2b.	4	1	1	1	3	0
Olivia, p.	4	1	3	0	4	0
Totals	31	6	10	27	6	0

Score by innings:	R.
Idaho Falls	000 001 002—3
Logan	211 001 01x—6

Summary: Two base hits, Cronin, Collins, Olivia; three base hits, Burke, Johnson; home run, Johnson; sacrifices, J. Cronin; stolen bases, Zaeffel; base on balls, off Manouk 3; Olivia 2; struck out, by Olivia 4; double plays, Hutton to Collins to Callaghan; winning pitcher, Olivia; losing pitcher, Manouk; time 1:50; umpires, Barbour and Choate.

BEES 10, GUNNERS 3.

OGDEN, June 2. (AP) Salt Lake jumped back into fifth place in the league pennant race today when it took the game from Ogden, 10 to 3. Schneider, Bee outfielder, had the distinction of hitting a single, double, *triple and homer. The box score:*

Salt Lake

	AB.	R.	H.	PO.	A.	E.
Molle, 2b	5	1	2	2	4	0
O'Shea, c	5	2	2	3	0	1
Nielson, ss	5	1	1	1	3	0
O'Neil, 3b	5	0	2	0	2	0
McMurtrey, rf	5	0	0	3	1	1
Crowley, 1b	4	2	1	13	0	0
Schneider, cf	5	3	4	3	0	0
Molloy, lf	5	0	1	2	0	0
Jacobs, p	5	1	3	0	1	0
Totals	42	10	16	27	11	2

Ogden

	AB.	R.	H.	PO.	A.	E.
Lampe, 2b	4	1	2	3	2	0
Shield, ss	4	0	2	1	1	0
Cox, rf	4	0	1	2	0	0
Knoff, cf	4	0	0	3	0	0
Erich, lf	5	0	1	2	0	0
Bates, 3b	5	1	3	1	6	1
White, 1b	4	1	1	10	0	0
Phillips, c	4	0	0	4	1	1
Portman, p	3	0	1	1	1	0
Totals	37	3	11	27	22	2

Score by innings:	R.
Salt Lake	021 300 112—10
Ogden	020 000 010—3

Summary: Home runs, Schneider; three-base hits, Schneider, Bates, O'Shea, Nielson, Lampe; two base hits, Schneider, Bates, Cox, Jacobs; runs batted in, Schneider 2; Jacobs 2; O'Shea 2; Nielson; Molloy, O'Neil, Shield 2, White; stolen bases, White; double play, Portman to Lampe to White; wild pitch, Jacobs; base on balls, off Jacobs 4; Portman 2; struck out, by Jacobs 2, Portman 4; sacrifices, Shield, Nielson; earned runs, Ogden 2; Salt Lake 2. Time 2:00. Umpires, Lowe and Stone.

Coronach Is King Of All Horsedom

EPSOM, England, June 2. (AP)—Coronach became king of all horsedom this afternoon when he cantered proudly home winner of the historic derby of Epsom by five lengths.

Lancegaye was second and Colorado, favorite in the betting, third.

Coronach, clean limbed three-year-old, not only captured the crown, but gained sweet revenge and retrieved his reputation, which was badly smirched when Colorado beat him by an identical five lengths in the 200 guineas stake recently. Until then Coronach had been a favorite for the season's greatest turf event.

Colorado's downfall was great for he carried something like ten million dollars of his backers' money. Just a short head in front of him at the finish was the rank outsider, Lancegaye, who was at the big odds of 40 to 1.

DEMPSEY SILENT ON COMMISSION'S EDICT

KANSAS CITY, June 2. (AP)—Jack Dempsey, world's heavyweight champion, spent today in Kansas City between trains enroute to Colorado Springs Colorado.

Dempsey had nothing to say in reply to the New York Athletic commission's edict, issued yesterday, that he sign not later than June 22 to meet Harry Wills, other than to reiterate his statement made at Little Rock, Arkansas, last night, that the matter was in the hands of Tex Rickard, promoter.

COAST LEAGUE RESULTS

At Los Angeles:

The score:	R.	H.	E.
San Francisco	2	7	0
Los Angeles	7	11	5

Batteries: Kerr, Lang and Yelle, Vargas; [illegible] and [illegible].

At Seattle:

The score:	R.	H.	E.
Oakland	3	6	1
Seattle	1	9	1

Batteries: Delaney and Baker; Hasty and E. Baldwin.

At San Francisco:

The score:	R.	H.	E.
Hollywood	3	6	0
Missions	2	10	0

Batteries: Hulvey and Peters; Pillette, Christian and Murphy.

At Portland:

The score:	R.	H.	E.
Sacramento	8	14	2
Portland	7	16	0

Batteries: Canfield, Shea and Koehler; Mangum, Payne, Ortman and Berry.

POPULAR CARD TO BE STAGED IN NEW YORK

NEW YORK, May 2. (AP) Ted Morgan of Seattle, Wash., junior lightweight champion of the world, will make his eastern debut tomorrow night at Ebbetts Field in a 15-round title match with Steve ("Kid") Sullivan, of Brooklyn, former champion. The Puget Sound boy has been made the favorite to retain the crown he won by scoring a technical knockout over Mike Ballerino, of Bayonne, N. J., in the final round of a 10-round match at Los Angeles, California, on December 2, 1925.

Jack Delaney, Bridgeport, Conn., and Tommy Burns, of Detroit, will mingle in the 10-round semi-final, at match which will vie with the championship affair for popularity.

In another ten-rounder, Carl Carter, Cuban heavyweight champion, will face Arthur Dekuh, of Italy, while Eddie "Cannonball" Martin, former bantamweight champion, will face Benny Hall, the St. Louis "speed ball" in a six rounder. The exhibitions will be staged for charity and a capacity attendance of 45,000 is predicted.

Monarchial Nicknames

"The Baker" and "The Baker's Wife" were names popularly given to Louis XVI and Marie Antoinette because they gave bread to the starving mob at Versailles on October 6, 1789.

YANKS TAKE TWO FROM SENATORS

League Leaders Win Both Ends of Double Header Over Junior Circuit Champs.

NEW YORK, June 2 (AP)—The New York Yankees twice defeated Washington here today, 9 to 5, and 5 to 4. Bengough, starting his first game of the year for the Yanks behind the bat, won the second contest when he drove in three runs with a double off Johnson in the fourth inning. A crowd of 10,000 saw the two games.

First game:

The score:	R.	H.	E.
Washington	5	9	1
New York	9	11	0

Batteries: Bush, Kelly, Morrell and Severeid; Shocker, Pennock and Collins.

Second game:

The score:	R.	H.	E.
Washington	4	9	0
New York	5	9	0

Batteries: Johnson, Ferguson and Ruel, Severeid; Hoyt, Braxton and Bengough.

BREAK EVEN

CLEVELAND, June 2 (AP) Cleveland and Detroit broke even in a double header here today, the Indians winning the first game 13 to 1, and Detroit taking the second 7 to 0. Wells, Tiger southpaw, allowing but five hits.

First game:

The score:	R.	H.	E.
Detroit	1	5	3
Cleveland	13	18	1

Batteries: Stoner, Smith and Manion; Smith and L. Sewell.

Second game:

The score:	R.	H.	E.
Detroit	7	14	0
Cleveland	0	5	4

Batteries: Wells and Manion; Uhle and L. Sewell.

SPLIT TWIN BILL

BOSTON, June 2 (AP)—The Red Sox and Athletics divided a double header here today, Boston taking the first 5 to 4, and the visitors the second 5 to 1.

First game:

The score:	R.	H.	E.
Philadelphia	4	9	2
Boston	5	11	1

Batteries: Harris, Heimach, Pate, Bratche, Walberg and Cochrane; Wingfield, Rommell and Bischoff.

Second game:

The score:	R.	H.	E.
Philadelphia	5	10	1
Boston	1	8	2

Batteries: Quinn, Gray and Cochrane; Ruffing, Russell and Bischoff.

WHITE SOX DEFEAT BROWNS

ST. LOUIS, June 2 (AP)—The Chicago White Sox rallied in the ninth inning today for five singles and four runs and won from the St. Louis Browns, 6 to 5. Thomas struck out nine men before he weakened in the eighth. Hargrave, who had fanned three times, hit a homer in this inning, starting a batting spree which brought in two additional Brown runs. Mostil got a single, triple and home run.

The score:	R.	H.	E.
Chicago	6	13	1
St. Louis	5	11	1

Batteries: Thomas, Thurston, Lyon and Crouse; Gaston, Ballou and Hargrave.

FORMER HUSBAND AND MOTHER OF EVANGELIST BATTLE FOR YOUNG SON

SAN FRANCISCO, June 2. (AP) The Examiner said today:

"With Aimee Semple McPherson still unfound, there suddenly 'broke' yesterday a battle for custody of her 13-year-old son, Rolf, a battle between Mrs. McPherson's divorced husband, Harold G. McPherson, on one side, and her mother, Minnie Kennedy, of Angelus temple, on the other.

"As the opening move in this sensational new development in the many sided McPherson disappearance mystery, young Rolf was whisked hastily away from the James W. Pleasants ranch at Winter yesterday by a mysterious emissary of 'Mother Kennedy' and last night was on his way to Angelus temple, while McPherson was reported on his way from Ocala, Florida, to claim the child.

No sooner had Rolf been started on his sudden trip than there came the authoritative word that 'Mother Kennedy' has already begun legal progress to take out adoption papers to forestall whatever action the boy's father may contemplate.

The Banbury Nut last week had the Roseworth eighth grade, in charge of Prof. Kleinkopf; Deep Creek grammar school, in charge of Prof. See; Castleford high school, in charge of Prof. Selby; Hagerman seventh grade, in charge of Miss Mae Green; Castleford seventh and eighth grades, in charge of Miss Barron; Filer seventh grade, in charge of Supt. Nuzman; Hollister high school, in charge of Prof. Hamilton; Poplar Grove sixth, seventh and eighth grades, in charge of Miss Brown; Gooding College 110 strong, in charge of Prof. Buckner; and the Sophomores of Buhl, in charge of Miss Orman. This finds up the school picnics. All of them have the thanks of the Nut management.—Adv.

Oak dining tables, chairs, davenports, porch furniture, etc. Exchange Basement, A. H. Vincent Company.—Adv.

SUBSCRIBE FOR THE NEWS

STANDINGS OF CLUBS

UTAH-IDAHO LEAGUE

Clubs	Won	Lost	Pct.
Idaho Falls	17	12	.586
Pocatello	15	12	.556
Logan	14	12	.538
Twin Falls	13	12	.520
Salt Lake	12	17	.411
Ogden	10	16	.385

NATIONAL LEAGUE

Clubs	Won	Lost	Pct.
Cincinnati	29	16	.641
Chicago	24	18	.571
Pittsburgh	23	18	.561
Brooklyn	21	21	.500
St. Louis	21	25	.400
New York	22	23	.489
Philadelphia	17	26	.395
Boston	14	27	.341

AMERICAN LEAGUE

Clubs	Won	Lost	Pct.
New York	33	12	.733
Philadelphia	28	21	.571
Chicago	25	22	.532
Washington	24	22	.522
Detroit	24	23	.511
Cleveland	23	23	.500
St. Louis	15	30	.333
Boston	13	31	.295

PACIFIC COAST LEAGUE

Clubs	Won	Lost	Pct.
Los Angeles	33	21	.611
Hollywood	29	28	.509
Oakland	27	26	.509
Seattle	29	29	.500
Missions	28	28	.500
Sacramento	28	28	.500
Portland	26	31	.456
San Francisco	24	33	.421

LEAGUE DIRECTORS FAIL TO THRASH OUT PROTESTS

POCATELLO, June 2. (AP)—Baseball officials of the Utah-Idaho League in a meeting held here tonight, decided to play the present schedule through another cycle before making any changes. The plan to eliminate local umpires met with so much opposition that it was *finally voted down. Travelling ex*penses of the six teams will be pooled at the end of this cycle and the money will be pro-rated.

The meeting continued until a late hour with the matter of protests yet to be thrashed out.

Leonard Refrigerators, eight wall construction. Low as $22.50. A. H. Vincent Company.—Adv.

BRAVES CAPTURE DOUBLE HEADER

Boston Nationals Set Back Brooklyn Dodgers 12-5 and 12-11 in Day's Twin Bill.

BROOKLYN, June 2. (AP)—After knocking Jess Petty out of the box in the first game for a 12 to 5 victory over Brooklyn, the Braves won the nightcap by 12 to 11, in 12 innings.

First game—

The score:	R.	H.	E.
Boston	12	11	0
Brooklyn	5	6	1

Batteries—Cooney, Wertz and Taylor; Petty, Ehrhardt, Williams and O'Neil.

Second game—

The score:	R.	H.	E.
Boston	12	23	2
Brooklyn	11	13	5

Batteries: Hearne, Benton, Smith and J. Taylor; McGraw, Ehrhardt, Boehler, McWeeney, Petty and O'Neil, Hargrave. (12 innings.)

DIVIDE PROGRAM.

PHILADELPHIA, June 2. (AP)—The Phillies divided a double-header with the Giants today, annexing the second fray, 7 to 2, after losing the first contest by 5 to 4.

First game—

The score:	R.	H.	E.
New York	5	13	2
Philadelphia	4	9	0

Batteries: Greenfield, Davies and Florence; Ulrich, Knight and Henline.

Second game—

The Score:	R.	H.	E.
New York	2	10	1
Philadelphia	7	13	1

Batteries: Fitzsimmons, Davies and Snyder; McMillin, Willoughby and Henline.

CARDS TRIM CUBS.

CHICAGO, June 2. (AP) Wildness of Chicago's pitchers coupled with some timely hitting by St. Louis gave the Cardinals the series three games to two by winning the final game from the Cubs today, 11 to 6.

The score:	R.	H.	E.
St. Louis	11	15	1
Chicago	6	11	0

Batteries: Keen, Dyer, Haines and O'Farrell; Blake, Milstead, Welch and Hartnett.

News Want Ads reach the people you wish to attract.

U. S. Witness

LILLIAN GISH, movie actress, is the Government's star witness in its perjury case against Charles H. Duell, lawyer. Perjury was alleged committed in Duell's suit to maintain management over Miss Gish.

ALASKAN RAILROAD BOON TO BIG TOURIST TRADE

ANCHORAGE, Alaska, June 2. (AP)—The Alaskan railroad was constructed to develop the assets of Uncle Sam's northern possession but it also has brought satisfaction to the road's officials from another source—tourists.

The route of the railway from Seward, on the Pacific ocean, to Fairbanks in the interior, passes through one of the most beautiful sections of the Northland. Each year has brought an increasing number of visitors, who start the trip with a sixday ocean voyage from Seattle on vessels which maintain weekly sailings throughout the year.

The entire trip with the exception of forty hours on the Gulf of Alaska is made through what is known as the Inside Passage, a land-locked route which is described as being as smooth as a mill pond.

At Seward the trains connect with the boats, and thence they go northward along Turnagain Arm, a branch of Cook Inlet, and through mountains which were once declared impassable. North of Anchorage the Matanuska, Susitna and Tanana valley farming districts are traversed. Halfway between Anchorage and Fairbanks is Mt. McKinley National park, where several thousand acres of virgin wildness have been preserved.

The trip from Seattle to Fairbanks *and return takes three weeks. From* May 15 to September 15 there is no snow, but abundant sunshine.

CHICKEN HAS BECOME TOO DEAR FOR FRENCH PURSE

PARIS, June 2. (AP)—The Paris press has discovered another grievance against owners of foreign exchange in that they prevent the French from eating chicken.

The price of chicken has reached heights that prohibit any but the wealthiest French housewife from putting it on the table, even on Sundays. A forty franc chicken is a poor little thing and even sixty francs does not purchase anything more than a fairly *decent bird.*

What do the wild waves say?

SWIM AT ARTESIAN

Picnics — Club Parties — Private Parties.

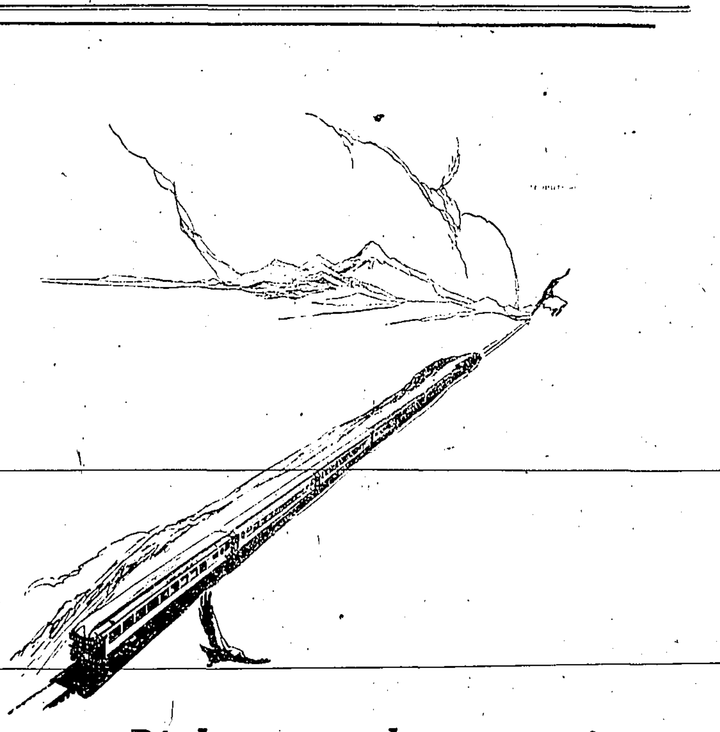

Right across the country!

From coast to coast "Chesterfield quality" has won the endorsement of smokers in every walk of life.

Chesterfield

CIGARETTES

They Satisfy

Liggett & Myers Tobacco Co.

ASK PROBE OF IOWA PRIMARY

Executive and Legislative Branches of Government May Investigate Incidents.

WASHINGTON, June 2 (AP)—Executive and legislative branches of the government were asked today to investigate incidents in connection with the Iowa republican primary campaign in which Senator Cummins is opposed by former Senator Brookhart and others.

One inquiry was put under way immediately—that by the post office department to determine who placed Brookhart campaign literature, in envelopes bearing the congressional frank of Senator Reed, republican, Pennsylvania, and continuing also a speech by that senator against the recent unseating of Brookhart in favor of Daniel F. Steck, democrat.

Asks Investigation.

Brookhart asked for the other investigation, appealing to Senator Reed, democrat, Missouri, to have the special senate campaign investigating committee make an inquiry into expenditures against him in Iowa before the primary next Monday.

With only four days intervening, Senator Reed said it scarcely would be possible for its committee to begin an inquiry before the primary date. He added that if large sums were expended for the successful candidate in the primary that would become a proper subject for investigation by the committee later.

TRIBE CLAIMS DESCENT DIRECTLY FROM ADAM

In the Mosul area, between Turkey and Irak, the League of Nations' investigating commission studied a strange devil-worshiping people called the Yezidi. The religion of these people is extraordinary. From God, they believe, emanated seven spirits—the first satan; the second, Jesus Christ. In their belief God created the world through satan and leased it to him for 10,000 years. 6,000 of which have elapsed. Their name for satan is Melek Taus, whom they worship in the form of a bronze peacock. They have a temple on whose walls are painted sun, moon, stars and a great black serpent. There every year they sacrifice a white bull. For the rest, their religion is conglomerate. They adore equally the Old and New Testament and the Koran, Jesus and Mohammed. The sign of the cross is holy to them, but so are Mecca, and verses from the Koran. They believe in the transmigration of souls and in the divinity of fire. They live in complete isolation. Their origin is obscure. They speak Kurdish, but look like the types of old Assyrian monuments. They claim to be different from all other peoples, and more ancient. Others, they say, are descended from Adam and Eve, whereas they are descended from Adam alone.

TO INCREASE PRODUCTION

The Oakland Motor Car company will increase its production schedule on both the Oakland Six and the Pontiac Six for the next three months it was announced at the meeting of district managers held at the factory the last week in May.

This increase in production is planned because the increasing demand from dealers for more cars to supply their orders on hand. At no time this year has Oakland been able to supply dealers with sufficient cars to meet their requirements.

Pontiac Six sales for the first five consecutive months have broken all previous records for a new make of car. The sale of more than 10,000 Pontiac Sixes, the first three months established a new record, which has been maintained by production and sales of more than 25,000 Pontiac Sixes during the first five months.

During the first month that the Pontiac Six was introduced, January of this year, the average daily production was approximately 60 cars. During February, 145 cars a day were produced and this was increased to 230 a day during March. During April a daily schedule of more than 300 Pontiacs was maintained, and throughout May, 340 of these cars were produced daily.

The sweeping increase of Oakland Six sales for the same period over the year 1925 is equally as spectacular. The combined production of Oakland and Pontiac Sixes has placed the Oakland Motor Car company in volumes as one of the ten leading automobile manufacturers.

RICHARDSON IS CANDIDATE

SACRAMENTO, June 2. (AP)—Governor Friend W. Richardson today announced his candidacy for reelection as California's chief executive.

In a statement outlining his administration's achievement in economic and efficient government and maintenance of law and order, the governor explained he had decided to seek another term "not from any desire for political or personal honors, but because of the general demand from the people that I continue to serve them as governor."

TO MARKET OWN CROP.

ASTORIA, Ore., June 2. (AP)—J. S. Dellinger, president of the Pacific Cranberry Exchange cooperative, with headquarters at Astoria, announced today the Oregon cranberry growers are to market their crop alone this year instead of joining with the Washington growers as in the past. The Washington growers have withdrawn from the exchange and will sell through jobbing concerns.

Duchess of York and Her Baby

HERE IS THE FIRST photograph of the Duchess of York with her first child, Elizabeth, granddaughter of King George V.

Twin Falls Man Is Annapolis Graduate

Charles Broderick Hart, son of Mr. and Mrs. C. W. Hart of Twin Falls, is one of three Idahoans among the United States Naval Academy's 1926 graduating class to be graduated with impressive ceremonial at Annapolis today. The other Idaho graduates at Annapolis are Curtis Johnson of Pocatello and Walter Carl Stahl of Boise.

During his student days at Annapolis Hart has distinguished himself in the field of scholarship, being rated as a gold star man. Estimate placed upon him by his fellow students is expressed in the following text that appears with his picture in the "Lucky Bag," the annual publication of the naval academy, a copy of which has been received by his parents:

"The Heroes of the far off Ithaca. From the land of the great open spaces where men are men and there are no women. He learned very rapidly, was a very apt pupil, and early in his Second Class year he betrayed the colors of the Red Mike and dragged for the first time. But after all he is far from being a one-student performer in the great Terpsichorean art.

"When he elected to become one of the pampered pets he came out and was soon indoctrinated in the ways of the Navy. After Youngster cruise he was a full-fledged sailor of the briny deep. Is he going to stay in the Navy? Say, you couldn't get him out with all the king's horses and all the king's men.

"To give an insight into his character we might mention several things. His dogged determination and will to win have tided him over many pitfalls of the Academics. These are brought out in his class standing. Another thing is his dependability. When he does a thing he does it right. For further information see Who's Who of some future date."

A dictionary of musical terms used in the publication defines a "Red Mike" as one with an antipathy for women."

ODD FELLOWS TO HOLD MEMORIAL CEREMONIES

Twin Falls lodge, I. O. O. F., assisted by Colfax Encampment and the Primrose Rebekah lodge, will observe the annual memorial day of the Odd Fellows order with exercises to be held next Sunday at 2:30 p. m. in the Odd Fellows hall and at 3 p. m. at the cemetery.

Rev. C. C. Curtis of the Christian church is to be the speaker of the occasion.

The program will include the opening address by T. J. Lloyd, noble grand; prayer by O. W. Jayne, chaplain; opening ode; decoration ceremony; prayer; selection by men's quartet; address by Rev. C. C. Curtis; selection by women's quartet; closing prayer; hymn by women's quartet.

LABOR BUREAU ATTACKED

PARIS, June 2. (AP)—The international labor bureau of the League of Nations was attacked vigorously for its policy regarding the protection of women in industry at the National Women's party luncheon given today in honor of Mrs. O. H. P. Belmont, honorary president of that organization.

At the same time the International Women Suffrage Alliance congress listened to a defense of the labor bureau's action in this connection by Dr. Louise Mundt, member of the international labor bureau and delegate from the League of Nations to the congress.

HEADS K. C. LODGEMEN

BOISE, June 2. (AP)—Nicholas Nye, of Caldwell, was elected chief deputy of Idaho Knights of Columbus at the closing session of the state convention here. M. Lommel was elected secretary; E. Crumpacker of Lewiston, treasurer; Henry Lorang, of Genesee, warden, and John Gaiser, of Moscow, advocate.

Jess B. Hawley of Boise, and John L. Pittgerald, of Wallace, were respectively, first and second alternates to the state council.

Theatres

"LIGHTS OF OLD BROADWAY"

Those who have previewed the film make no hesitation in predicting that "Lights of Old Broadway," showing at the Orpheum theatre today, Friday and Saturday, is Marion Davies' finest starring vehicle to date. This is indeed high praise in view of her previous triumphs.

An indication of the extreme care that entered into the making of this production may be seen in the array of screen talent in support of Miss Davies, which includes Conrad Nagel, Frank Currier, George K. Arthur, Charles McHugh, Eleanor Lawson, John Swayne Gordon and others.

"LAFFS" AT THE IDAHO

Another great comedy bill is on the program at the Idaho theatre starting today and will be shown for the balance of the week. This is the second edition of "Laff Week" at the Idaho. The program consists of "That's My Baby," a great Paramount comedy feature with Douglas MacLean; "A Punch in the Nose," a Hal Roach two-reel riot of fun with a cast of ten noted screen comedians and the Idaho Pict-O-Grams.

The new show with several added features will be the show for the Idaho regular Saturday morning matinee for kiddies.

ANNOUNCEMENTS

The Ladies' Aid society of the Presbyterian church will meet at 2:30 today with Mrs. D. F. Clark on Kimberly road. Cars will be at the church at 2:15 to start from there.

The meeting of the Past Matron's club has been postponed, and the new date will be announced later.

The Neighbors of Woodcraft will meet in business session Friday evening, June 4, at 8 o'clock in the Business and Professional Women's club rooms.

Twin Falls unit, American Legion Women's Auxiliary, will entertain for mothers of all World war veterans and for members of the War Mothers and American Legion at a picnic to be given in connection with a regular meeting this evening at the country home of Mrs. Patrick Wynn. Luncheon will be served at 7 o'clock.

UNION CARPENTERS OF DENVER BACK ON JOBS

DENVER, June 2 (AP)—Denver union carpenters who Tuesday struck for an increase of $1 a day in pay, returned to their jobs late today.

Differences between union and contractors were ironed out at a meeting last noon between the Denver branch of the Associated Contractors of America and representatives of the Denver district council of carpenters.

Under the agreement reached, carpenters working on jobs that were contracted for after January 23, 1926, will receive $10 a day, while those at work on construction jobs contracted for before that date will receive the old scale of $9 daily.

CAMPAIGN AGAINST DISEASE

BOISE, June 2 (AP)—Six field agents of the state department of agriculture will commence preparations for their summer campaign against white pine blister rust in Idaho. The work this year will be confined to southwestern counties, including Washington, Payette, Gem, Valley, Canyon, Ada and part of Owyhee. The task of the field workers will be to find and uproot every black currant plant in these counties.

Old Superstition

A superstition that was commonly believed in England during the Middle ages was that he would be happy in love during the year who heard the singing of the nightingale before he heard the cuckoo.

News Want Ads reach the people you wish to attract.

ADJUST OREGON WATER DISPUTE

Trouble Similar to That of North Platte Farmers Settled by Wire Messages.

PENDLETON, Ore., June 2. (AP)—Irrigation water on the Pendleton district project, ordered shut off last Wednesday, was turned on again today after adjustments by wire messages. The difficulty in this district was similar to that in the North Platte district.

Trouble started in the Pendleton area when the government demanded that settlers pay up delinquent charges from 1923, aggregating $59,000. Settlers believed that all back charges were to be refunded under terms of recent legislation.

May Take Over Project

Prior to the wire settlement the settlers were contemplating injunction proceedings. The basis of the settlement is that the settlers will either take over the project July 1 or else pay the expense of operation during the remainder of the year. The government asked at first that district give its note for the amount covering the charges for 1923, with six per cent interest or that individuals give half crop mortgages covering the delinquent prior amount. Neither was acceptable to the settlers.

Bamboo Procession Traverses Hailey

HAILEY, June 2.—A bamboo procession wended its way through the streets of Hailey Tuesday, the first authorized fishing day of the season. The roads up and down the highway and across Camas Prairie are reported in excellent condition. Between Ketchum and Hailey the state highway department is doing some work which makes slow travel for a short distance. Guyer Inn at Guyer hot springs opened with a crowded dance Monday, while the Ketchum Kump, the new hotel in Ketchum had its opening Saturday.

LITTLE COMPETITION AT SHRINE ELECTION

PHILADELPHIA, June 2. (AP)—Leonard P. Stewart, Almas temple, Washington, D. C., was elected imperial outer guard, Ancient Arabic Order, Nobles of the Mystic Shrine at the annual election today. This was the only office for which there was a contest the others moving up with the retirement of the imperial potentate.

There were four other candidates for the office of outer guard—Albert H. Ludner, Jr., Philadelphia; Henry J. Heinz, Yaarab temple, Atlanta, Georgia; Hugh Caldwell, Nile temple, Seattle, Washington, and Walter J. Reed, Mecca temple, London, Ont.

Mr. Stewart was chosen on the second ballot, receiving a majority of the votes cast.

BROTHERHOODS PREPARE TO ASK WAGE INCREASE

CLEVELAND, June 2. (AP)—General chairmen of the Brotherhood Locomotive Engineers today appointed subcommittees and laid plans for perfecting an organization to present demands for wage increases to the railroads.

A committee of the Brotherhood of Locomotive Firemen and Enginemen also met separately here today to discuss a wage increase movement and devoted the session to organization plans.

The meeting of the brotherhoods are expected to last several days and until they are completed, officials said, the amount of the increases to be asked will not be determined.

TO BUILD IDAHO BRIDGE.

OGDEN, June 2. (AP)—The Vincenne Bridge company, of Ogden, was low bidder for grading and building one bridge on the Stanley section of the Ketchum-Clayton project in Idaho today at the opening of bids by the United States reads office. The company bid $72,971.57. District Engineer Finch took the bid under advisement as it is approximately $6,000 higher than the engineer's estimate.

Royal Deformity

Charlemagne's mother was known as Bertha of the Big Foot, because one of her feet was much larger than the other. Bertha was the daughter of the count of Laon and the wife of Pepin the Short.

In Bloody Battle at Warsaw

SOLDIERS WERE PHOTOGRAPHED as they deployed along the streets of Warsaw during the heavy fighting that marked the revolution of General Josef Pilsudski against the Polish Government.

Churches and Legion Join to Observe Day

KIMBERLY, June 2.—The churches of Kimberly joined with the American Legion post and auxiliary on Sunday in observation of Memorial Day at the high school auditorium. The house was filled with an appreciative audience who gathered to hear the addresses given by State Commander Oscar Worthwine of Boise, Commander E. N. Pettygrove of the Kimberly post introduced the speaker and had charge of the program. The Kimberly orchestra, directed by Miss Mary Maud Markey of Twin Falls, gave several selections which were highly applauded. Following the program the post and auxiliary together with those attending services furthered the day at the cemetery at 12:30 o'clock.

Mrs. O. E. Bellwood and son of Kimberly were visitors on Thursday at the country home of Mr. and Mrs. James White of Eden. Mrs. White served a delicious spring chicken dinner at the noon hour.

Mrs. Lou Brown and daughters, Ada and Jean, who have been visiting Mrs. Brown's sister and family, Mrs. Pat Culper of Boise, for the past ten days returned to their home in Kimberly Sunday.

Mrs. B. E. Potter is reported convalescing at her home from an operation at the county hospital the latter part of the week for an infection of the nose.

Mr. and Mrs. H. W. Jennings and sons and Mr. and Mrs. Ed Byrard and family left Tuesday morning to visit relatives in the east central states. They are making the tour by auto and the Jennings expect to travel as far south as Kentucky to visit Mr. Jennings' aged parents. The parties expect to be gone about six weeks.

Carl Kelly and Walter Hager motored to Roseworth Wednesday morning on a fishing trip.

Mrs. Glenn Tyler, who has been seriously ill at the Twin Falls hospital, is reported recovering slowly.

Mr. and Mrs. Ora Tyler will leave Kimberly Thursday morning for Rochester, Minnesota, where Mrs. Tyler will enter the Mayo Brothers clinic for medical treatment.

Irene Scott, daughter of Mr. and Mrs. P. W. Scott, who underwent an operation at the general hospital at Twin Falls, for after effects of flu, was brought home Sunday and is improving at this time.

Margarette and Florence Annett of Jerome are visiting their friends, Helen Tate and Ruth Arlene Wilson of Kimberly for 10 days.

Mr. and Mrs. Otto Krueger and daughter and Jess Burgy of Twin Falls motored to Milner Monday for a picnic dinner and to fish in Snake river.

Miss Reita Ridgeway of Hazelton is visiting her aunt, Mrs. M. B. Gill for two weeks.

The Ladies Pioneer club of Kimberly will meet on Thursday afternoon June 10, at the home of Mrs. Florence Wright.

Edgar Wilson, Sr., and R. G. Wilson motored to Salt Lake Monday on business and where Mr. Wilson will receive medical treatment.

The Kimberly alumni gave their annual reception on Friday night at the Legion hall. Twenty-five couples were present to enjoy reminiscences of former school days and the orchestra music. Punch and wafers were served throughout the evening with Misses Regina Lacey and Arlene Wilson presiding at the punch bowl.

Mr. and Mrs. D. A. Gibbs and son of Hailey arrived the latter part of the week to make their home in Kimberly the coming year. Mr. Gibbs has accepted the position as superintendent of the Kimberly schools. They have moved in the Decker property in the west part of town.

Hazelton Observes Memorial Occasion

HAZELTON, June 2.—Under the auspices of the American Legion, services were held Sunday morning at 11 o'clock at the L. D. S. meeting house. The main speaker was Turner K. Buckman, of Twin Falls. The program included: Song, American, audience; Invocation, by J. M. Mendenhall; Introductory remarks by Com. R. L. Hale; music, by Male Quartet; Gettysburg Address, by E. H. Harding; Recession, by Mrs. H. Thorsen; music by Male Quartet; address, by Turner K. Buckman; solo, "Star Spangled Banner, by Mrs. L. Webb. Silent prayer; Taps by Martell Lindsay. After the program the customary military honors took place at the local cemetery and plants were placed on the graves.

A large number of the members of the local post of the American Legion and Auxiliary attended the district legion convention at Eden Monday.

Mrs. Elinor Edwards returned Sunday from Shelley where she has been teaching the past term.

Miss Ruby Ross and Miss Altha Rankin left Sunday for Pocatello where they will go in training at the General Hospital of nurses.

A daughter was born Friday, May 21, to Mr. and Mrs. Willard Wardell.

A son was born to Mr. and Mrs. William Gandy on Friday, May 21. Mr. and Mrs. Steven Murphy are the parents of a son, born May 21.

Dr. Berry and J. B. Dickinson left early Sunday morning for Ketchum to be gone about two days.

H. Eyers attended a hardware merchants convention at Twin Falls last Wednesday.

Mr. and Mrs. Charles Schwenn gave a dancing party at their home Saturday evening. A large crowd of neighbors and friends were present and a pleasant time is reported by all.

Mrs. Finley and children from near Ogden are visiting with her parents, Mr. and Mrs. Mel Roylance.

SUBSCRIBE FOR THE NEWS.

Settlers Get Fish When Ditches Dry

AMSTERDAM, June 2.—The first irrigation run on the Salmon, was turned off on Tuesday and a number of persons went to the dam to get fish.

Mrs. E. W. Garrison and family have rented their place in this vicinity for crops at Homon, and have moved to Filer.

Mrs. L. V. Dean and children were week end visitors at the home of Mrs. Paul Reed in Twin Falls. Mrs. Reed and children came out with Mrs. Dean on Sunday, remaining until Tuesday.

Mrs. Mina Dustman was an all day Monday visitor with Mrs. Albert Holmquist, who with her little daughter, Inez, came home several days ago.

Mr. and Mrs. Neal Peters and family, Mrs. Lawrence Tolline and Mr. and Mrs. William Doresteyn from Twin Falls, were Sunday evening dinner guests at the home of Gerrit Peters.

Mr. and Mrs. Ralph Skinner and family, from Bahl, were Sunday visitors with his father, W. R. Skinner and family.

Elva Nicson and Ernest Caldwell were Sunday evening visitors in Filer.

Mr. and Mrs. C. L. Kunkel and grandsons, Billy Dean, Scott Kunkel, Anthon Hardman, Ronald, Dean and Max Markt, and Mr. and Mrs. Wes Markt motored to Shoshone basin on Tuesday on an outing.

Mr. and Mrs. Guy Peters from Hollister were callers Sunday afternoon at the home of Mr. and Mrs. Edd Pastore.

Relatives of Miss Lillian Hardman in this vicinity, have received cards announcing her marriage on May 23 to Jack R. Vanderburg, of Moscow, Idaho. Mr. Vanderburg is in business at Moscow, and they will live there.

Mr. and Mrs. Robert Carns and son Vernon arrived from Nampa, Tuesday. They spent the night at the A. E. Kunkel home, leaving on Wednesday morning for Mr. Carns' former home in Nebraska. They were traveling by motor.

ELEPHANT HUNT IN KENYA IS A SPORT FOR WEALTHY

NEW ORLEANS, June 2. (AP)—Stories of quests by Americans for big game in the jungles of Africa have been brought to New Orleans by Avra Melvin Warren, United States counsel of Nairobi Kenya, who is here on leave of absence.

"When I left there had arrived ten parties of Americans eager to shoot," said Mr. Warren.

The consul explained that the sport is one for the wealthy. The average cost of a month's shooting is $2,000. The license to shoot is $500 and a special license must be procured to kill elephant and rhinoceros.

Testimony by Telephone

Recently, testimony was taken by telephone in an American court. One of the witnesses for the commonwealth in an automobile accident case, had just returned home after being a patient in a hospital and was unable to attend court. He was called by telephone, the oath administered and his testimony transmitted and recorded by the court stenographer.

REGULAR DANCE
TONITE
FILER ROOF
Usual Prices

FAULTLESS PAJAMAS

Faultless Pajamas
REG'D.

Faultless Pajamas at No Additional Cost

A new and striking faultless creation—The Blendetto is a two-piece novelty, with lay down collar and wide belt in imitation foulard effects, rich in texture and beauty. Neither flowered, figured nor striped, yet a pattern of rare distinction. In beautiful blendings of various shades—the hit of the season. A gift any man will appreciate.

SEE SHOW WINDOW

We also have Faultless Pajamas for Boys.

Try SinclairS First
"IT PAYS"

Gunners vs. Bruins
AT BURLEY
Friday Afternoon at 3 o'Clock
AT TWIN FALLS
SATURDAY and SUNDAY
Both Games at 2 o'Clock
Everybody Out
Let's Take the Series.

Summertime Bargain Days

Blankets
Part Wool $4.49

A special purchase by us, just 100 pairs in full size 66x80 part wool blankets, beautiful plaids of assorted colors; buy them in June and save.

Smart Dresses
$3.99

"Sunbeam" brand in genuine Aberfoyle Radiaux Chiffon. Smart, attractive, practical dresses at a low price.

Turkish Towels
Colored Borders 33c

Heavy two-thread Turkish towels of generous proportions; see these, they are unusually good.

Gingham Dress Aprons
98c

Smart, neat appearing dresses for your working hours—made in clever new styles from ginghams of serviceable quality.

Allen A Silk Chiffon Stockings
at 89c

Hundreds of Twin Falls women have bought this splendid silk chiffon hose before at this remarkable low price; here in seventeen different shades.

Denim Pants for Boys
$2.35

Made of good quality 220 Blue Denim with half top pockets. Have 25 inch bottoms with cuffs; in waist sizes 28 to 34.

Jap Crepe
19c

Plain colored jap crepe in pink, blue, helio, red, black, white, maize and honeydew—An excellent material.

Pure Irish Dress Linens
49c the yd.

36 inch pure Irish linens in an excellent quality for making new summer dresses. Shown in rose, tan, blue, orange, copen and rose.

Chase Sheets
98c

72x90 inch full bleached seamless sheets made of good quality muslin—real values.

Dress Ginghams
the yard 10c

32-inch dress ginghams in colors. They are dependable checks and plaids in many patterns in a good assortment of ginghams even at this low price.

Bleached Sheeting
the yard 33c

72-inch bleached sheetings in a firm heavy quality, suitable for sheets or pillow cases; a typical Golden Rule value.

Fine Percales
the yard 15c

36-inch percales in lights, fancy and dark patterns; a good quality fast color percale at a new low price.

Fine Ginghams
19c

Our regular 32-inch zephyr *gingham that's popularly priced* at 19c the yard, and now being shown in about fifty patterns and colors.

Silk Pongee
the yard 55c

Heavy quality 33-inch natural color pongee for lingerie, drapes and dresses. First quality government stamped.

Voile Gowns
98c

Good quality voile and batiste gowns in round or V neck styles, all lace trimmed in assorted pastel shades; sizes 15, 16 and 17; they are splendid values.

Boys' Blouses
69c

Boys' fine chambray blouses in grays and blue, also light stripe percales. They are made with taped buttons; ages 6 to 16.

STYLISH SILK DRESSES
For the Smart Miss and Youthful Women $15

Such marvelous styles, and such variety. Surely every miss or woman will be delighted with these new arrivals—especially suited for Summer daytime wear and numerous modes for smart afternoon and dance or party occasions.

Materials are flat crepes, georgettes and crepe de chines of fine quality, all effectively trimmed with the most clever of the new season's style touches, prices low **$15.00**

Bloomers
In shadow stripe English warp sateen; double row elastic bottom; a large assortment to choose from. Priced low at **98c**

Princess Slips
Made of tricoshan and milo sheen, and Baronet charmeen. Priced at

$1.69 _ $2.48

$2.98

Slips of shadow stripe English warp sateen in black, white and colors; priced low at—

$1.23 _ $1.49

Women's Unions
75c TWO SUITS **$1.40**

Summer weight fine knit garments in the bodice and regular styles; all knee length. A very fine elastic knit, form conforming and durable; in all sizes. A real value at today's marking.

Fitrite Bloomers $1.98
Rayon silk bloomers, well made, cut full, in colors flesh, peach and orchid; the pair **$1.98**

June brings the roses—weddings to some and graduation to others. It's the real start of summer and vacation time—a preparation month, bringing many and varied needs. And June is a month of unusual activity at this busy store, a month of unusual values, a month of intense merchandising when various assortments of new merchandise will be shown for the first time.

Yes, June finds this busy store alert and ready to serve you with high quality merchandise at prices that proclaim value-giving leadership.

Golden Rule MERCANTILE COMPANY
TWIN FALLS, IDAHO

Boys' Wash Suits

In the season's smartest styles; made of Peggy cloth, crash, linen and pongee in all color combinations. All fast color materials. Ages 2 to 8; priced—

98c, $1.49, $1.98, $2.48

Light Trousers—Flannel Cassimeres
This will be an unusually big year for these garments. Light trousers in fancy flannel and cassimere cloths will be popular. A generous assortment from which to choose at the pair—

$4.95 _ $5.95

Fine Hosiery Values
Men's lisle sox; good looking, long wearing socks, extra fine finish with reinforced heels and toes; pair **25c**

Pure thread silk socks; in plain or fancy colors; values unusual; the pair **73c**

What Will My Dollar Buy?

You have a right to ask it. You will find time in this store to make a comparison of values, tailoring and what you most want in fabrics.

You'll find too that your dollar here is a 100 cents dollar, its buying power reaches its *maximum height. Will you* look? Are you open to conviction? Are savings of interest to you? If mentally you answer these questions in the affirmative, then visit the men's section and risk a little time against ours. We are both busy, but let's figure this out together.

Men's and Young Men's

Suits

finest of materials, splendid make, double or single breasted—

$19.50 _ $24.50 _ $29.50

Rayon Spreads - each $3.95
Rayon Krinkle Bed Spreads. These are our special purchase spreads that have caused so much favorable comment; size 81x105.

Children's Union Suits
the suit 39c

Children's union suits, made *of light weight finely knitted* cotton, in sizes 4 to 12 years. They will give excellent service.

Suit Cases
98c

In a 23-inch size, good frame, covered with good quality black fibre. Remarkable values.

Children's Play Suits
69c

Children's blue denim play suits, short sleeve, red trim belt and pocket, ages 3 to 8; buy two at this low price.

Men's Athletic Union Suits 49c
Men's athletic unions made of good quality checked nainsook. All sizes at a low price

49¢

Boys' Knicker Suits
$4.98

Splendid all wool knee pant suits for boys of all ages—well made in every detail, lined throughout.

Printed Voile Dress Patterns; the pattern
$1.49

Soft, cool printed dress patterns, new patterns, each with sufficient yardage for an attractive summery dress.

Men's Dress Shirts
$1.49

A new assortment of men's splendid dress shirts, made of excellent quality materials in newest patterns; most of these are in the popular collar attached style.

Riplette Spreads
$1.59

Fine bedspreads in Ripplette; size 81x90. The colors in rose, blue, and gold, just what you will want for a spare spread.

Remnants
An unusually popular section, where women have learned to expect remarkable savings in YARD GOODS OF EVERY KIND.

Girls Hats
98c to $2.39

Gay are these little hats. Some are in bonnet styles that shade the face and others are off the face types. Are made in straw and silk combinations. Assortments are so good that you'll find an individually becoming style for your child. *They are priced—*

98c $1.39 $1.69 $1.98 $2.39

Half Sox

Children's half-hose in beaver, nude, white, carmel, and gray with fancy jacquard and colored stripe tops; priced low the pair **49c**

Service Chiffon Hose
Blue Crane

Service chiffon pure silk stockings that have the sheer appearance of chiffon hosiery and have the long wearing qualities of service silk hosiery. A winner at, the pair **98c**

Number 5065
Pure thread silk fashioned chiffon hose; fine gauge, high spliced heel and double sole; silk from top to toe. All new shades; pair **$1.95**

Cinderella Full Fashioned Silks
$1.98

Women in all walks of life say good things about our Cinderella. They are made of 14 strands of pure, fine silk in a perfect weave. Tops are double and very elastic; high spliced heels and double soles and toes. The pair **$1.98**

Infants' fiber silk hose, dainty little hose, white only, or fiber silk. The pair **49c**

Fast Color Wash Fabrics for Summer

Crepe de Chine
40-inch all-silk crepe de chine in a splendid, heavy quality in French rose, lovebird, Quaker, moonbeam, phantom, rose of picardy and many other colors **$1.69**

Printed Crepes
A fine quality silk and cotton crepe in new designs and colors, in red, blue, rose, tan, brown, gray, green, etc. Price, the yard **98c**

Sliprite
36 inches wide for slips, in a large selection of colors including peach, rose, pink, tan, blue, orchid and nile; priced low at the yard **49c**

Moose Head
36-inch fast color Moose Head in tan, blue, orange, green, copen, peach, rose, purple, helio; colors guaranteed absolutely fast. The yard **43c**

Rayon
Rayon, 36-inch; comes in plain and check colors, honeydew, pink, white, orchid, tan, blue, green; yard **79c**

Chic de Chine
Heavy quality 36-inch chic de chine in many colorings and patterns to choose from; suitable for dresses, blouses, slips, etc. Priced low at, the yard **49c**

Bordered Voile
New silk stripe bordered voile, 54 inches wide, in all the leading colors for summer wear; priced per yard **$1.39**

Fine Rayons
49c

Our big buying power makes it possible to offer a new assortment of this popular fabric in a heavy quality at a new low price. Stripes, plaids and checks; yard **49c**

36-Inch Percale
36-inch percale in checks, stripes and figures on dark and light grounds. Suitable for dresses, aprons, etc. Special, the yard **15c**

Rayon Marquisettes 59c
Handsome Rayon Marquisettes in fine quality, all-over designs in a pongee shade, proving how much better you can do here; priced very low; the yard **59c**

Dainty Underthings
Gowns, Step-ins, Vests and Pajamas. Such a display of soft, sheer qualities; new tailored styles and latest trimming effects; and finest of silk underwear, too, in a variety of models at prices that present unusual economies.

Gowns	98c, $1.23, $1.49
Pantisets	98c
Pajamas	98c, $1.49, $1.98
Step-Ins	98c
Vests	98c
Slips	98c, $1.49
Bloomers	98c, $1.49

Fitrite Combinations $1.69
Dainty combinations made of extra heavy quality rayon silk in flesh, peach and orchid; sizes 36 to 44; priced low at **$1.69**

Here Are Many Attractive Garments For Children

Suitable undergarments for warm days and dainty frocks of varied models. Kiddies' muslin Underwear, Night Gowns, Princess Slips, Pajamas, made of fine mainsook and batiste—

55c 66c 77c

Khaki and Tweed Outing Togs
We are featuring a large and complete stock of women's and misses' knickers, breeches, suits, dresses, shirts, etc., at low prices. These garments are made of good quality khaki and tweed.

Women's knickers	$1.95
to	$2.95
Children's knickers	$1.25
Women's two-piece Tweed Suits	$6.95

Bathing Suits
Complete lines are here in all wool and wool-mixed bathing suits; priced ... **$3.48 to $4.98**

Fast-Colored Dresses for Children
Dresses of ginghams, of prints and of Ray Sheen, very pretty dresses, attractively trimmed with band embroidery and appliqué—the smaller sizes coming in the popular bloomer dresses.

Summer Day and Security Dresses	89c
Fifth Avenue Dresses	99c
Dimity and applique Dresses	$1.66
Little Lady Radiaux Chiffons	$2.77

Children's Bloomers, 49c
Children's bloomers, made of a good quality sateen in black, white or flesh. They are made with elastic in the knee and with waistband. For children, ages 4 to 14 years. You'll find them to be very good values; the pair **49c**

Footwear at Fair Prices

NO. 715—Patent one-strap cut-out slipper; military heel, rubber heel. The pair **$3.95**

NO. 448—Ladies' patent one-strap slippers; gold trim, new spike heel, medium toe, A to C; at, the pair **$4.95**

NO. 752—Ladies' patent one-strap slippers; caramel kid trim, short vamp; box heel. A to C. The pair **$5.95**

NO. 809—The best pattern this season; a patent one-strap, 16-8 Spanish heel, parchment kid trim at vamp and quarter; sizes 3 to 8, widths A to C. Reasonably priced; the pair **$5.95**

NO. 577—Men's tan veal oxford, Arcadia last, extension sole. Goodyear welt. C and D widths. The pair **$4.95**

NO. 627—Men's black veal oxford, Senator last; welt sole, half rubber heel; the pair **$3.95**

NO. 605—Men's light tan calf oxford, a Selz number, made over the Rugby last. Here in B, C and D widths. The pair **$6.00**

NO. 602—Men's brown kid oxford, combination last. A good looking, good fitting oxford. The pair **$6.45**

For The Boys
NO. 486—Boys' tan ball, balloon toe; just like Dad's. Welt sole and rubber heel. The pair **$3.95**

NO. 466—Boys' tan army shoe—soft box toe; welt sole, rubber heel. Sizes 2 1-2 to 5 1-2. The pair **$3.73**

NO. 461—Boys' tan veal oxford; balloon toe, welt sole, half rubber heel. Priced low, pair **$3.45**

NO. 862—Youths' brown side blucher, *nobby toe, half double sole.* The pair **$2.79**

NO. 462—Youths' tan veal oxford; spade last, welt sole, half rubber heel. At only **$2.95**

NO. 802—Youths' brown elk blucher; Munson last, Panco sole and heel. The pair **$2.95**

NO. 572—A growing girl's patent pump with gray insert, a dressy number, low 10-8 heel—in sizes 2 1-2 to 7, A to C. They are priced low, pr. **$4.95**

NO. 124—Patent one-strap, "Zeda," *with parchment kid trim on vamp and* quarter; Spanish heel, in sizes 3 to 8; AA to C. Golden Rule low prices, the pair **$7.85**

NO. 369—Parchment kid one-strap, Lizard insert quarter, a very pretty combination, a stylish and beautiful number. Ask for Barbara; sizes 3 1-2 to 7, widths AA to B; priced the pair **$8.75**

NO. 221—Men's brown veal blucher, over Munson last; welt sole; half rubber heel. D and E width; pair **$4.95**

NO. 352—Men's tan calf blucher, made in combination last. This is a real value by Selz. B, C and D widths. The pair **$6.00**

NO. 663—Tan side blucher; welt sole, half rubber heel. At a very low price. The pair **$3.95**

NO. 362—Men's black kid combination tip by Selz. Made with a kangaroo tip, blucher style, B, C and D widths; pair **$6.00**

Children's Footwear
NO. 603—Patent one-strap, fancy cut-out quarters, comfortable and durable. The pair **$2.45**

NO. 962—Tan veal oxford; perforated tip and quarter, welt sole, half rubber heel. The pair **$2.45**

NO. 061—Tan slipper style oxford, with composition sole; wide, easy last. The pair **$1.49**

NO. 926—Children's tan veal oxford; nature toe, half rubber heel. The pair **$2.23**

NO. 813—Children's patent one-strap; turn sole, wedge heel; sizes 5 to 8. The pair **$1.39**

NO. 803—Infants' patent one-strap first steps; wide toe, spring heel. The pair **$1.23**

Complete stocks of soft sole shoes and slippers, in patent, two-tone colors and white. The pair **98c, 63c**

Men's Pajamas, Gowns
Men's "Universal" pajamas, cut full and well made, in plain solid colors or fancies; two numbers for young men come in the slip-over style. Pajamas—

$1.73 $1.98 $2.23

Men's gowns, full cut of good quality muslin and Fruit of the Loom material; priced low at **$1.23 $1.49**

Boys' pajamas in one piece or two piece at **$1.23 $1.49**

Boys' Dress Shirts
In sizes 12 1-2 to 14 1-2, boys' collar-attached dressy dress shirts of fine count percale and broadcloth; priced low at ..... **95c _ $1.45**

Little boys' dress shirts, ages 5 to 12; they go well with the longies, and of course these little fellows have to have them; assorted light colors; each **95c**

Men's Unions
Men's mesh unions; cool and comfortable; short sleeve, ankle length; the suit **73c**

Men's athletic unions, made of good quality nainsook, at a low price; the suit **49c**

Men's lightweight cotton ribbed union suits. These are spring needle knitted garments, made of fine quality cotton; have either the long or short sleeves; the suit **95c**

Men's "Spring Bak" athletic unions; cool, breezy garments; made strong where strength counts; full cut of fine quality barred nainsook; the suit **95c**

Quantity Buying Saves For Us and For You.

Boys' Unions
Boys' athletic unions, made of good quality nainsook; Ivanhoe brand; the suit **49c**

No. 1162—Boys' ribbed unions, made in the popular short sleeve, knee length style; good wearing unions; the suit **59c**

No. 1159—Boys' Ivanhoe unions; mesh, short sleeve, knee length; the suit **63c**

Boys' "Tophis" unions; a full cut, fine quality nainsook in athletic style; the suit **73c**

Little boys' athletic unions; well taped with waist buttons sewed right on the union; the suit **59c**

Men's Summer Shirts

New E. & W. and Arrow dress Shirts at popular prices. *Dress shirts in collar* attached or neckband styles; plain white, solid colors or snappy fancy patterns. Materials of broadcloth, balloon cloth, silk pongee, madras and reps; fast colors of course, and well made. Of special interest to June buyers will be the new display priced low at each **$1.49**

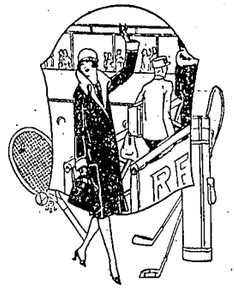

Luggage For Vacation Uses

Trunks, Suit Cases, Hat Boxes, Bags and Gladstones—a full line of "Standknox" luggage that will stand up under stiff vacation wear. We can meet your need, and at popular prices.

Suit Cases	$1.00 to $15.00
Bags	$3.98 to $12.50
Trunks	$9.98 to $49.50

Students' Long Pants Suits
In ages 8 to 18 years; all wool, excellent make, new patterns; single or double breasted ..... **$10.95_$13.95**

Boys' Two Pant Knicker Suits
Splendid all wool knee pant suits for boys of all ages—made of fine cassimeres and worsteds—all lined through—well made in every detail. Truly amazing values; choice **$4.95**

Boys' Cloth Hats
Boys' Tweed mixture cloth hats in trooper or drop crown styles; nifty little hats; priced each **98c**

Protex Bathing Suits
Extremely desirable from the standpoint of color combination and style—they're priced right.

No. 717. Boys' plaited forsted bathing suits, athletic style, *constrast two-color all-over stripe* with solid color trunks—the suit **$2.98**

No. 814—Men plaited worsted bathing suits, athletic style, plain top with contrast five-inch chest stripe with belt loops, plain color skirt and trunks to match chest stripe; the suit **$3.48**

New Straws for All
Finest of manufacture, combined with style in every model. Flexible yeddos with fancy bands, rough and smooth finished straws, types for every face; prices for every purse, and at a saving to you—

$1.49 to $3.98

New Neil Hats, $4.45
A man uses his head when he buys a Neil hat because it's a $1.50 to $2.00 better hat value. We've a fine assortment of styles in light colors with plain or fancy bands. And the shape stays, because the quality is built in.

June Bargains for the Working Man

Men's Khaki Pants
$1.45

Good quality medium weight khaki cloth in laurel shade, made with belt loops and cuffs; the pair **$1.49**

Men's Work Shirts
95c

Men coat style work shirts, fine made, colors khaki, blue and chambray woven of soft finished yarns, large cut, well gray; sizes 14 to 19; priced each **95c**

Canvas Gloves
10c

Men's blue wrist canvas gloves; the pair **10c**

Sox, 2 pairs
25c

Men's heavy weight cotton seamless toes in plain colors, socks, made of durable yarns, blue, brown, black and gray or the gray and blue mixed; Two pairs ..... **25¢**

Napa Goat Gloves
45c

They're light, tough, soft and pliable; you'll like them; priced the pair **45c**

Men's Bib Overalls
$1.25

Men's full cut, heavy 220 weight denim, strongly reinforced; the pair **$1.25**

Saranac Gloves
$1.49

They are strong enough for heavy work and pliable enough for tender hands, a great glove value; the pair **$1.49**

Men's Work Shoes
$3.95

No. 188—Men's brown elk blucher, moccasin toe, Munson last, welt sole; EE width; the pair **$3.95**

Men's Rubber Boots
$3.95

Men's first quality knee length red rubber boots, made by Hood Rubber Co.—a real boot; the pair **$3.95**

TINY AIRCRAFT USED IN TESTS

Interesting Devices Are Necessary Parts in Study of Science of Aviation.

NEWPORT NEWS, Va., June 2 (AP)—Some of the most interesting devices used in the study of science are employed daily at Langley Field where, hidden from the public, miniature airplanes and blimps fly and swirl in imaginary arcs and convolutions under the expert eyes of members of the National Advisory Committee on Aeronautics.

Tiny craft are suspended in wind tunnels and the results of experiments are forerunners of future aeronautic achievements. The wind tunnels are large horn-shaped structures not unlike the resonating horn of early phonographs. In them are suspended model planes, against which currents of varying velocity are forced to be sucked through the tunnel.

Register Reactions.

The horn is about 20 feet across at the bell and tapers down to about five feet at the throat. The wind is sucked rather than blown to secure a more even flow. When the current is turned on, the reactions of the machines are registered on intricate devices attached by fine wires or by a long spindle extending outside the horn.

This apparatus is enclosed in a chamber surrounding a part of the tunnel where the observers and operators manipulate the balance controls by which the speed of the air flow is regulated and the data recorded.

The variable density tunnel, located nearby, is the most intricate of the equipment. This is a great steel tank, cylindrical in shape with hemispherical ends. The tank is one of the heaviest riveted jobs in the world and weighs about eighty tons.

A battery of compressors situated beside the tunnel inflate the tank to a variable pressure ranging up to 300 pounds per square inch. Observation windows enable the watchers to see the apparatus at work in the first tunnel, these being operated by automatic devices which perform all the movements done by man. The results of the tests in the atmospheric tunnel are checked in the variable density tunnel, in which no human being can exist due to the pressure necessary to off-set the size of the model.

Another device is the special adaptation of a Diesel engine. Its perfection would eliminate the fire hazard of gasoline by using heavier oils. This machine operates entirely without electrical ignition. A distillate oil is used, being injected into the engine by an automatic jet. An intensely hot flame is thrown off when touched with a match, and neither smoke nor soot remains.

One of the injection jets function through the side of a glass chamber and motion pictures are taken recording the formation and distribution of the oil spray. The camera works so rapidly and so accurately that it is even possible to measure the diameter of the microscopic globules of oil.

SHEEP DRIVES THIS YEAR TAKING PROFIT IN RAINS

PRESCOTT, Ariz., June 2 (AP)—Arizona stockmen, owning more than a million head of sheep, will save on both ends of their annual spring "drive" from the deserts of southern Arizona to the high mountain plateaus of the north because of the unprecedented spring rains this year.

Leaving the lowlands two weeks beyond the usual date, May 15, the herdsmen will use up the abundant feed there and will also give the mountain pastures a fortnight's more growing season, which forest service officials say will greatly increase the quantity of grass.

Surplus herds on the northern forest grazing areas during the last few years have resulted in some damage to the grass. Stockmen have been pressed by the forest service to reduce their herds and thus give the range a chance to recuperate. This season prevents the opportunity.

Cattle-sheep wars of a past generation have been settled for all time by the creation by law of "drive-ways." These long lanes, running north-and-south, provide four passageways across recognized cattle ranges for the sheep on their twice-a-year journeys from the mountains to the plains and back.

The dates on which the driveways are used are regulated to meet the requirements of feed, lambing and shearing. The forest service has in charge the regulation of the movements of sheep, and the driveways are so located as to size and direction as to provide feed for "carrying" the great bands of sheep as they make their month-long trips.

MRS. COOK SAYS GAS MADE HER NERVOUS

"For years I had gas on the stomach and was nervous. Adlerika has done more good than anything." (signed) Lela Cook. ONE spoonful Adlerika removes GAS and often brings surprising relief to the stomach. Stops that full, bloated feeling. Don't waste time with pills or tablets but let Adlerika give your bowels a REAL cleansing, bringing out matter you never thought was in your system! Majestic Pharmacy. In Kimberly at Stowes' Pharmacy and in Eden by the Eden Pharmacy.—Adv.

Author Lost to Fame

The author of the old English ballad, "Babes in the Wood," is unknown. The ballad was entered in the Stationers' register in 1595. The first play by that name, produced in 1601, was derived from the Italian.

AUTHOR SAYS MAGAZINES REPRINTING OLD STORIES

CAMBRIDGE, Mass., June 2 (AP)—That magazine publishers are reprinting without remuneration or explanation stories from issues ten years dead, is disclosed in a letter from Perriton Maxwell, which is commented upon in The Writer.

This is another phase of the battle which authors have been conducting before the committee on the new copyright law.

Maxwell, a former editor of several magazines, said that one of his stories which first appeared in 1908 was reprinted in the May issue of another magazine. When Maxwell applied for further remuneration he learned that when he endorsed his first payment check he signed away his rights to the story.

"The author is justified in complaining when one of his maiden efforts reappears without explanation, when he is doing more polished work," said W. D. Kennedy, editor of The Writer. "Of course Mr. Maxwell has no legal standing. This practice should be combatted before it gains recognition by precedent.

"Since the success of the two magazines which are composed entirely of reprinted material—for which copyright credit is carefully given—many editors have been thumbing hungrily over the stories they published 10 to 20 years ago. They know the reading public had entirely forgotten them. Why pay writers for new stories?"

SENDING OF POWER BY RADIO MOSTLY A HOPE

ANN ARBOR, Mich., June 2 (AP)—Rosy dreams of unlimited power possibilities for radio have failed to impress Prof. Benjamin Bailey, acting head of the Department of Electrical Engineering at the University of Michigan.

Transmission of power by radio, predicted by many scientists, is only future hope, in the opinion of Prof. Bailey.

"Nothing we know at present indicates the possibility of transmitting power by radio on a paying basis," he said. "Of course, we do transmit some power whenever we broadcast a concert, but no one runs his washing machine by radio yet.

"If a hydraulic engineer wishes to transmit water-power, he confines the water in a pipe. Similarly, the electrical engineer confines his current to a wire. Hydraulic power could be transmitted by throwing stones into a pond and allowing the waves to rock chips of wood upon the surface of the water. The difficulty is that only a small fraction of the energy used could be recovered."

ANCIENT AND MODERN SYSTEMS OF CURRENCY

In the early days of our civilization, when a man's flocks and herds were his only possessions, they also constituted his money, and when metal coins were first introduced many had cattle stamped on them.

The Latin for cattle is "pecus," and it is not a far stretch from this to our word "pecuniary," which is usually associated with money.

Again, the word "cattle" is derived from "capital," the origin of which is the Latin word "caput," meaning a head, and from the very earliest times beasts have been spoken of as so much per head.

It is curious, too, how agriculture has indirectly affected our system of currency. When man found it easier to dig with a bronze or iron spade than with wood, it was not long before iron and bronze coins came into use. Later, when gold and silver were discovered, they were quickly adopted for currency.

The word "salary" comes from "saline." When the Romans dominated Britain they took possession of a great many of the salt mines, because salt was then a valuable commodity; in addition, workmen in the salt mines were frequently paid with salt, and it was not long before this form of remuneration became known as salary.

GIRL STICKS TO LONG TRESSES; BADLY HURT

NEW YORK, June 2. (AP)—Jean Weiner was seriously injured today when her long hair became tangled in a book binding machine.

Fellow workers said they often had urged her to bob her hair but she insisted to adhering to the "old-fashioned way."

Today her hair, done in two rolls at the sides of her head, became loosened and was drawn into the machine at which she was working. She suffered severe lacerations of the head and face.

NEW SCIENTIFIC DISCOVERY IN GLANDOGEN

Many leading authorities and scientists have proved by actual tests, that the benefits of gland transplantation may be obtained by giving the patient gland substance to be taken internally, rather than by operation.

Dr. Arnold Lorand says in his book, "Old Age Deferred," in speaking of the glands: "We must insist upon the re-inforcement of their functions, if changed by age or disease, by means of extracts obtained from the similar organs of healthy young animals."

Glandogen, the new scientific gland tonic, which is prepared in convenient tablet form, for men and for women, provides a simple method of taking glandular treatment. Accept no substitutes. Insist on genuine Glandogen, the original gland tonic. At all Schramm-Johnson Drug Stores.—Adv.

When you have poultry or eggs for sale, call 175.—Adv.

Norge Leaves on History Making Trip

THE NORGE, Roald Amundsen's dirigible, faded away into the sky from Spitzbergen on its way to the North Pole and beyond. This is the first picture of the departure to reach America.

WEEKLY BUSINESS REVIEW

BABSON PARK, Mass., June 2.—(Special to The News)—At this season of the year we find all eyes turning more particularly to crop prospects. Farm reports become increasingly important and especially so in a year like the present and when fall business conditions are going to be very largely dependable upon fall farming conditions. Business conditions thruout the country are traveling along of late on about the 8 per cent above normal road. There is an uncomfortable atmosphere of expectation in regard to many foreign conditions which is disturbing. In general, we might almost say that there has been a further slight but not dangerous easing of activity, and more anticipation of a generally less favorable situation and an increase in the spotty character of the earnings reports for several months to come. Today we will once again study some recent comparative records of the most significant fundamental factors influencing the current trend of both trade and industry.

Wheat

The visible wheat supply in April was 30,780,000 bushels compared with 35,433,000 bushels in March which is a loss of 13.1 per cent and as compared with the April visible supply a year ago is a loss of 35.6 per cent.

Fires

Fire losses in April amounted to $52,408,000, as compared with only $42,854,000, in March and being a gain in fire losses of 22 per cent while when compared with the fire losses in April of last year of $37,698,800 we find a jump of 39 per cent.

Building

In 37 states the building during April amounted to $570,613,600 as compared with $597,879,300 in the month of March and being a loss of 4 1-2 per cent. During the month of April a year ago we find the building in those states amounted to $507,507,000 and being a smaller amount than this April by only 1-2 per cent.

Retail

Sales at retail reported by both the principal mail order houses and chain stores, though showing a small increase over April 1925, indicate a slowing down in their lead over the preceding year.

Stocks.

Shares of stocks sold during April amounted to only 30,223,767, as compared with much larger amount of 52,040,125 shares in March and being a slump of 41.9 per cent. Whether those who are holding stocks from a speculative point of view and who have failed to put themselves in a liquid position for the next buying opportunity will have another chance to do so at a higher level, no one can tell.

Clearings.

Bank clearings both of the United States and of New York itself fell off during April from March figures although ahead about 9 and 13 per cent respectively over the figures in each case for the month of April last year. To be exact, U. S. clearings fell off 6.2 per cent during April from the March figures this year while New York clearings fell off 7 1-2 per cent.

Commodities.

Prices for most commodities still continue weak and are a very important factor in the present business situation. The pressure on prices seems to continue to be downward. Both Fisher's and Bradstreet's Commodity Indices showed a slump during April over March—the former of about 1 1-2 per cent and the latter of about 1.9 per cent.

GOLD WEDDING RING IS OLD INSTITUTION

PARIS, June 2 (AP)—A plain gold wedding ring is an institution almost as old as marriage itself. It has passed through the ages withonly slight variations in width and thickness.

But at last fashion has attacked the emblem of matrimony and many brides this year are causing a slender hoop of platinum with small diamonds inserted, instead of the classic plain gold ring.

"Another result of the war," says the old time conservatives, scandalized at such a departure from tradition.

"The war has turned everything upside down."

FOREST SERVICE TO MAKE DRIVE FOR WILD HORSES

BOZEMAN, Mont., June 2 (AP)—Last year the forest service initiated the plan of roundling up and disposing of all wild horses within the confines of the national forests and plans to continue the drive this year.

In 1925 there were 300 head captured in the Gallatin national forest alone and it is estimated that there are 500 of these useless animals still within this forest range. Throughout the national forests of the state there are thousands more.

Some of these animals were at one time domesticated. They were turned out to forage for themselves and those of the least value were not rounded up. In time many of them became wild and the ones that survived the winters and predatory animals breeded with other bands and thus herds were formed.

The advent of machinery has caused such a depreciation in values that many horse owners do not make claim. In this case, the forest service advertises for sale and the animals are sold to the highest bidder.

KINGS AIR RACE JULY 9.

LONDON, June 2. (AP)—Britain's chief sporting air event, the King's race, has been fixed for July 9 and 10, over a distance of about 2000 miles. The race will consist of out and home flights to provincial towns with Hendon as the starting and finishing point.

Hitherto any type of machine has been eligible to compete, but is believed this year only machines capable of high speeds will be allowed to enter.

Rank Foolishness

After all, it's foolish to lose your temper. You can't expect anyone to rush around trying to help you find it.

When you have poultry or eggs for sale, call 175.—Adv.

"DING" DARLING DISCUSSES ART

Veteran Cartoonist Says Most Striking Facial Feature is Key to Caricature.

DES MOINES, Iowa, June 2 (AP)—Spying in a cartoon two rows of shining teeth and a square jaw, the American newspaper reader learned to recognize Theodore Roosevelt.

Harding was identified by his heavy almost shaggy eyebrows.

Coolidge's symbol is the long New England nose and the austere mouth, turned down at the corners.

All of these characteristics have been imprinted so firmly in the American mind by cartoonists that the public now recognizes its public figures as quickly from cartoons as from actual photographs, says J. N. ("Ding") Darling, veteran cartoonist.

Known By Cartoon.

"All public men who are caricatured a great deal," believes Darling, "are better known by their conventional caricature than by their own birth-right of facial characteristics. In the evolution of a caricature the cartoonist begins with a fairly accurate portrait, but finally he eliminates all except the predominating characteristics and the result is a sort of conventional formula with little of the portrait remaining. By the same process the letters of T. R. stood for years as a complete nomenclature of Theodore Roosevelt."

Wilson was never correctly cartooned, Darling declares.

"He was a man tremendously liked or violently disliked. Cartoonists friendly to him pictured him as forceful and almost benign, while his foes caricatured him with a hawk-like and forbidding mien. The result was that his cartoons were wholly unlike his photographs."

Cannon Was Model.

Congress frequently is pictured as an individual with a fringe of whiskers under his chin, close cropped. This caricature is attributable, Darling suggests, to the fact that Joseph G. Cannon, longtime speaker of the house, wore the stubby hirsute adornment. The formula was arrived at easily because when people thought of congress they thought of Cannon.

A comparative newcomer to the gallery of cartooned characters is the reformer or the prohibition advocate. Darling, always a strong friend of prohibition, recalls that when the subject first injected itself into public life, he used a ministerial figure of benign countenance to epitomize the prohibition cause.

"So far is I can remember," he says, "the figure originated from the desire to represent a very good man—and one associates extreme goodness with sanctimony, ministers and early Puritans. I think the first time I ever drew a figure of prohibition I had distinctly in mind the Pilgrim father with modifications to bring him up to date."

Old Harry

We are so accustomed to referring to Satan as the "Old Harry" that no thought is given to the origin of such an expression. "Old Harry" is merely the modern form of "Old Hairy," a name given to the devil because of his supposed hairy appearance.

FIND MEDICAL TREATISE WRITTEN 400 YEARS AGO

BERLIN, June 2 (AP)—Considerable interest centers in a medical treatise more than 400 years old found in the archives of Strassburg. The heavy volume, written in 1523 by Laurence Fries, a Strassburg physician, propounds the theory that a race of mental supermen might be raised by proper dieting.

A person who works with his brains, Dr. Fries declares, should confine himself to a diet of the following "brain foods." Fried fowl, fresh poached eggs (not boiled), fried or scrambled apples, quinces, hazelnuts and red wine.

Dr. Fries especially opposed eating all so-called "red meats" because they develop physical strength to the detriment of mental faculties.

SERIES OF BEETHOVEN WORKS TO FEATURE HIS CENTENARY

CINCINNATI, June 2. (AP)—With a season of Beethoven's music, the Cincinnati Symphony orchestra's fall concerts will commemorate the centenary of the great master's death.

Its program will be featured by eight of Beethoven's symphonies and his triple concerto. The ninth symphony was rendered last season.

On the night of March 26, when Beethoven will have been dead one hundred years, the Symphony will produce the Beethoven opera "Fidelio." The cast will be selected from the foremost of grand opera stars.

Fritz Reiner, conductor, will open the season in September. Toledo, Cleveland and Washington will be visited by the orchestra for the first time in several years. The symphony also will return to New York, Buffalo, Philadelphia, Pittsburgh, Indianapolis, Dayton and other cities.

LAPLANDERS MOVE DOWN FOR SPRING BARGAINING

TROMSOE, Norway, June 2. (AP)—The Lapps, with their reindeer flocks, are busy in the Tromsdal putting up their huts of stone, earth and branches, covered with turf and birch bark, which is a sure sign that spring is at hand.

These remnants of Norwegian aborigines number about 18,000. They move to the Norwegian coast in summer, when the fishing is good, and migrate to the Swedish plains when winter sets in.

Soon the town will be full of travelers from the Far North; trappers with their booty of pelts of polar bear, fox and marten, and officials and operatives of the Spitzbergen mines, some of whom have spent several winters there are longing for the sight of green trees.

FORCED WEARING OF HATS AFFECTS MOSLEM PRAYERS

CONSTANTINOPLE, June 2 (AP)—The law on the compulsory wearing of the hat in Turkey is conflicting with the traditional Moslem prayers.

Religious usage has required that the heads of those who enter a mosque should remain covered. The visorless fezz did not interfere with the genuflections which demand the repeated touching of forehead to floor, but with the hat this ritual is well nigh impossible.

Consequently, worshippers are using the expedient of taking off their hats when they enter a mosque, and of immediately tying on their heads large handkerchiefs or night caps. The director of religion said the Moslem religion does not demand that the head be covered during prayer however, and that this is merely a tradition which should be stamped out.

News Want Ads reach the people you wish to attract.

TODAY! Second Edition of Laff Week

Joe-K. Says:-

What ever love is, it isn't that yearning to kiss induced by the third shot of moonshine. Eh what!

Idaho Theatre — NOW SHOWING

DOUBLE FEATURE COMEDY BILL

DOUGLAS MacLEAN in "That's My Baby"

a Paramount Picture

Yes, sir, "That's My Baby!" Doug's best—and we don't mean maybe!

Some title—some picture—some gags—some laughs!

—ALSO—

"A PUNCH IN THE NOSE"

A COMEDY SCREAM WITH 10 NOTED STARS

IDAHO-PICT-O-GRAMS

COME!—ENJOY SOME MORE GOOD LAFFS AT—

"THE IDAHO, WHERE YOU EXPECT THE BEST, AND GET IT"

THE ORPHEUM THEATRE

Today—Fri.—Sat. Matinee—Evening

MARION DAVIES

you loved her in LITTLE OLD NEW YORK you'll adore her in

Lights of Old Broadway

10-Reel Feature

Based on the Play "MERRY WIVES OF GOTHAM" By Laurence Eyre

MARION DAVIES in LIGHTS OF OLD BROADWAY

A Cosmopolitan Production

Here's a picture with the charm that made "Little Old New York" such a smashing hit. Beautiful Marion Davies in a dual role in a film that sparkles with delightful comedy, and moves with authentic romance and drama.

CONRAD NAGEL in LIGHTS OF OLD BROADWAY

Aesops Fables A Show You Must See.

SEE NEW YORK when— *romance lived, and adventure stalked the streets.*

Pathe Review A Show you'll Sure Enjoy.

Marion Davies again proves herself one of the greatest of screen comediennes. You'll scream with laughter at her escapades. You'll be touched, too, by this stirring story of a love that flowered amidst the strife and passions of a great metropolis in the making.

ROMANCE! COMEDY! DRAMA!

BARRIER LIFTS FOR CANDIDATE RUNNING TESTS

Spirited Contests Indicated With Multiplicity of Aspirants for Republican Nominations for Some County Offices.

Numerous candidates on the republican ticket for legislative and county offices in Twin Falls county to be filled by election next November seem likely to file their nomination papers during the period provided for this purpose beginning today and continuing for 30 days, ending July 3.

Possibility of fusion seems to have caused considerable uncertainty in both the democratic and progressive camps, and no names of aspirants for office on either the democratic or progressive tickets figure in political gossip of the day.

In addition to congressional and state offices, voters of the county this year will elect a state senator, four members of the state house of representatives and all county officials—three county commissioners, auditor, treasurer, assessor, sheriff, prosecuting attorney, probate judge, county superintendent of public instruction, surveyor and coroner—besides justices of the peace and constables in the several precincts.

Primary's Functions.

In primary elections on August 3, voters of each party will nominate candidates on each ticket for the legislative and county offices, and, at the same time they will elect delegates to the county conventions of each party. Each county convention will elect delegates to the state convention of its party, which will nominate the party's candidates for United States senator, representatives in congress and all elective state officials.

Successful candidates for legislative and county offices, unless unopposed before the primaries, must stand the stress of two campaigns—first, the campaign before the primaries in opposition to other aspirants of their own political affiliation, and, second, the campaign after the primary and up to the general election of November 2, in opposition to the candidates of other parties.

Several aspirants in the republican camp for some of the county offices seem to be ready and willing to take their chances in both these campaigns, while other offices have not yet attracted any candidates to such an extent that their aspirations figure in the talk of those who are interested in political affairs in the county.

Contests Indicated.

Present indications point to many entries in the races for the republican nominations for prosecuting attorney, treasurer and assessor.

Prospective candidates for the republican nomination for prosecuting attorney include John Howard Barnes, former deputy in the office of J. W. Taylor, incumbent who has definitely announced his purpose to retire at the expiration of his present term. Other prospective candidates for this office include E. V. Larson and Cleon Wilkins, and, it has been rumored during the past day or two, A. J. Myers, former Twin Falls city attorney, who returned recently from a few months' visit to California, is likely to enter the running.

Many Potential Entries.

Mrs. Emma Longley Warren, county treasurer, is considered to be a candidate for re-election, with probabilities indicating a three or four cornered contest for the nomination. Carl J. Hahn, former banker and pioneer Twin Falls citizen, will seek the nomination, it was stated Wednesday. Two other prospective aspirants are C. H. Brown, deputy treasurer, and Charles H. Browne, deputy auditor and former deputy treasurer.

It is anticipated that S. Claud Stewart, incumbent, will again be a candidate for the republican nomination for county assessor, and it has been learned that at least one and possibly two other aspirants for the nomination will make the primary race. Those mentioned in this connection are H. M. Roller of Filer, and former resident of Twin Falls, and James L. Mee, Twin Falls city clerk.

T. E. Moore of Filer, it is expected will file nomination papers for county commissioner for the second district to succeed Ivan G. Lincoln of Twin Falls, who has let it be known that he will not be a candidate for re-election. Mr. Moore has served in the past as a member and chairman of the board.

Judges To Be Named.

Voters this year will be called upon to elect two district judges for the *eleventh* judicial district. Candidates for the nomination will file their nomination papers in the office of the secretary of state, and will be voted on at the primary elections.

It is generally believed that Judge William A. Babcock, of Twin Falls, senior judge of the district, will be a candidate for reelection unless he is prevailed upon to become a candidate for the state supreme bench. Judge Babcock is a democrat. His associate is Judge T. Bailey Lee of Burley, a republican, who is expected to be a candidate for reelection.

There seems to be no disposition to displace either Judge Babcock or Judge Lee. Each party has the right under existing law to name two candidates for the district bench, and *political* gossip is concerning itself with the running mates to be named for Judge Babcock and Judge Lee. The name of J. W. Taylor, prosecuting attorney, has been prominently mentioned in this connection.

See our window display, Perfection and Florence oil stoves.—A. H. Vincent Company.—Adv.

On the Public Stage

JANE ADDAMS

JOHN BARTON PAYNE

W. JETT LAUCK.

DR. HARRY E. FOSDICK

JANE ADDAMS, welfare worker, came out in favor of a National prohibition referendum.
JOHN BARTON PAYNE of Washington was elected permanent chairman of the Pan-American Red Cross Conference.
W. JETT LAUCK, economist, told Congress that conditions in New Jersey textile mills increased infant morality.
DR. HARRY FOSDICK, pastor of the Park Avenue Baptist Church, New York, won a victory when the Northern Baptist Church conference at Washington refused to exclude his church.

IDAHO MAINTAINS HIGHEST RATING

Gem State Foremost Among Northwestern States in Babson's Business Forecast.

Among the five northwestern states, Idaho offers relatively the most favorable sales opportunities and shares this rating with only eight other states in the Union, according to the Babson sales and credit map for June which was received Wednesday at Twin Falls Chamber of Commerce offices.

West of the Mississippi, the states given most favorable rating by the Babson institute are Idaho, California, North Dakota, Oklahoma and Arkansas, and among the 11 western states only Idaho and California appear on the map in gold.

Volume of business in Twin Falls during the month of April, in terms of dollars, according to the Babson statistics, was $3,635,000 which was 121 per cent of the total for the corresponding month of last year. The trend of business in Twin Falls is pronounced good.

Student Triumphs In World of Music

Craig Kramer, 22 years old, son of Mr. and Mrs. J. H. Kramer of this city, who for the past year has been director of the Canary College orchestra, playing in Madison Square Garden, New York City, will sail on the De Grasse, June 10 for Paris, where he has accepted an engagement at the "400" club—one of the most prominent in the capital city of France.

Mr. Kramer graduated from the Twin Falls high school with the class of 1918. After completing his academic career he held various positions in prominent orchestras of the Pacific northwest. He was pointed out by leading musical critics as a student of music and an individual of unusual talent. About a year ago he was called to New York where he was given the baton and crowned director of one of Gotham's famous musical organizations.

Kramer gained fame through his ability with the clarinet and saxophone.

He will return to New York City during the later part of next September, from where he will proceed to Palm Beach, to play a winter engagement.

Rotten Support

Those who lean upon their dignity are in need of a better support.—The Outlook.

Easy to Own

Watch for Announcement

At the Hotels

PERRINE—J. W. Harpstrike, Los Angeles; A. L. Clark, San Francisco; Pat Phelan, Pocatello; Wyatt M. Paine, Salt Lake; Harry Mock and wife, Erie, Pennsylvania; M. W. Mumbach, Portland; E. G. Brenner, Olympia, Wash.; D. L. Ginder, Olympia, Wash.; Sam Blitz, Chicago; B. H. Grampe, St. Louis; T. G. Mays, Boise; H. E. Swisher, San Francisco; C. L. Jellison, Boise; J. F. Hunt, Salt Lake; Mrs. E. F. Lenty, Mr. and Mrs. Pierre Ferry, Seattle; Mr. and Mrs. J. E. Trico and son, Salt Lake; J. J. Smith, Ogden; Frank Erath, E. C. Lawrence, Salt Lake; Gertrude Walter, Albion; S. G. Baker, Pocatello; Will Steele and wife, Eugene, Ore.; John Humphrey, Jarbidge; H. Gordon Bennett, Boise.

ROGERSON—C. L. Canfield, E. M. Loy and wife, Mr. and Mrs. G. L. McDonald, Boise; E. K. Strotky, Duluth, Minn.; Mr. and Mrs. S. A. Stample, E. D. Forrest, C. A. Rude, J. E. Fiester, Salt Lake; G. R. Edmonds, Boise; Ellen Dahquist, Murtaugh; Hilda Mayer, Irma Mayer, C. C. Kingsbury, Albion; Fred Geiser, Twin Falls; D. F. Block, Salt Lake; H. J. Wetherford, San Francisco; Ben Baor, Nampa; Ray F. Graham, James A. Weed, Idaho Power Co.; J. W. Poole, New York; S. G. Stengle, Chicago; Ray Gudmundsen, Burley; Jack Taylor, J. F. Moore, Pocatello; R. H. Harding, I. Hendly, Edward S. Harvey, Salt Lake; R. T. Kilby, Pocatello; Joseph Stoddard and wife, Miss Stoddard, Baker, Ore.; Mrs. D. Stephens, Moro, Ore.; Miss J. Severson, Buffalo, N. Y.; Mr. and Mrs. A. H. Koster, Idaho Falls; Mr. and Mrs. L. J. McGee, William Fleming and daughter, Buhl.

PARK—M. T. Oliver, Boise, Mr. and Mrs. J. T. Kirkman, Salt Lake; M. Brookman, Richfield; Earl Smith, Salt Lake; J. S. Titzel, Fred Tinseth, Duluth, Minn.; J. D. Hapman, Jr., Salt Lake; Mr. and Mrs. Leo J. Falk, Boise; D. F. Kelmey, Pocatello; J. N. Jensen, Elliot C. Taylor, Salt Lake; J. W. Elliot, City; J. J. Peake, Salt Lake; Mr. and Mrs. D. L. Burns, Pocatello; L. B. Hunter, Boise; E. D. McGuire, Portland; N. F. Kennedy, Los Angeles.

Quo Vadis, at the Eden Theater, June 8 and 9.—Adv.

Saturday Special

20c Assorted

Cookies

10c Doz.

Saturday Only

The Poppy

133 Shoshone No. Phone 1569

SUES FOR SITE OF BURNED MILL

Kimberly Townsite Company Trustee Seeks to Enforce Conditions of Grant.

Suit for return to the grantor of premises at Kimberly occupied for some years by the plant of the Southern Idaho Alfalfa Milling company which was destroyed by fire in June, 1925, was instituted in district court here Wednesday by W. H. Turner, trustee for the Kimberly Townsite company, a defunct corporation, against the Southern Idaho Alfalfa Milling company, a defunct corporation, its trustees and others.

The premises, according to the complaint was conveyed to the milling company in August, 1911, under condition that the company should build and maintain operation of an alfalfa milling plant on the site.

Since the fire, it is alleged, reasonable time has elapsed for rebuilding of the plant, but no action in this direction has been taken, and, it is asserted, the company's claim to the premises should be declared forfeited.

The complaint was filed by Walters and Parry, attorneys.

Junior Speakers Delight Audience

More than a score of pupils of Miss Helen Marie Dunn, teacher of expression and dramatic art, appearing in a recital in the high school auditorium Wednesday evening, delighted a large and appreciative audience of relatives and friends with a program of readings and a clever one act play.

Mrs. O. P. Duvall sang a solo, "Sunlight," with accompaniment played by Miss Charlotte Vogel, and the program opened with selections by an orchestra.

The cast of characters appearing in the play, "The Uninvited Guest," was composed of Harriett Duvall, Aline King, Azalia Kimes, Dorothy Malberg, Virginia Atkinson, Aline Dunn, Helen Wilson, Ruth Taylor, Janet Felt, Dorothea Cress and Mary Priebe.

The first part of the program included readings by Virginia Smith, Ruth Taylor, Virginia Atkinson, Jean Olmstead, Harriett Duvall, Dorothea Mae Cress, Aline Dunn, Tim Priebe, Azalia Kimes, Helen Wilson, Janet Felt, Ethel Moon, Mary Priebe, Curtis Eaton, Dorothy Malberg, Ida Lee Lamb, Maxine Buckentin, Virginia Stanley, Florence Bloom, Anna Mae Malberg, and Aline King. Carol Smith and Millicent Smith appeared in a dialogue of dollies and girls.

PURCHASES OLD PLATES

BOISE, June 2 (AP)—Idaho bought 80,000 sets of automobile license plates at public sale today. The Washington state penitentiary at Walla Walla was the successful bidder with an offer of 8 3-4 cents a pair. Last year's price was 11 cents a pair. The state has the option to purchase 25,000 more sets if needed.

SNAKE RIVER WATER STORAGE AND DIVERSIONS

The following is the Snake river report for May 31, from the state department of reclamation at Idaho Falls:

Station	Gage Ht.	Discharge	Stored	Normal
Jackson Lake	6764.97	715,510 (a)		
Moran	5.95	5,650	1,750	3,900
Heise plus Riley	5.66	15,150	819	11,331
Great Feeder	6.18	3,200		
Lorenzo	1.01	8,350	778	7,572
Rexburg	3.87	1,320		
Woodville	7.58	8,200	0	8,200
Blackfoot Bridge	3.97	1,170	561 (c)	1,111
[illegible]	3.18	808		
Smith Maxwell Canal	4.05	18		
Blackfoot River	3.21	65	65	0
Chinphs	5.19	5,430	629	1,501
American Falls Reservoir	1303.23	51,730 (a)		
Neeley	6.07	8,680	2,108	6,572
Lake Walcott	16.09	108,360 (a)		
N. S. Minidoka Canal	9.46	1,500	851	1,726
S. S. Minidoka Canal	5.72	1,060		
Howells Ferry	6.01	1,120	690	5,110
Lake Milner	10.18			
P. A. Lateral	(b)	19	3,013	3,185
Milner N. S. Canal	(b)	153		
Milner S. S. Canal	9.55	3,000	151	3,153
Milner Low Lift	2.83	166	164	0
Milner	1.85	[illegible]	[illegible]	0
Diversions Heise-Woodville		8,219	0	8,219
Diversions Woodville Blackfoot		2,869	0	2,869

(a) Storage in acre-feet; all other discharge quantities in second feet.
(b) Turned in at 8 a. m. May 3. Discharge represents mean.
(c) Reservation water.

SEEMED LIKE HE'D NEVER GET BACK ON FEET AGAIN

The 'Flu' Just Knocked Him Clear Out, Says Heffner—Took Karnak, And This Medicine Built Him Right Up Like A New Man.

"I tell you, this Karnak sure 'picks' a person up right now and puts him in good condition again," declares Palmer Heffner, of 30 S. Logan St., Denver, Colo.

"About six months ago I had the 'flu' and it nearly 'did' for me—just knocked me clear out," continues Mr. Heffner. "My strength and vitality were all gone and it just looked like I couldn't get back on my feet again.

"My stomach was in such bad condition that everything I ate would make me sick, and I was so dizzy and weak I could hardly stand on my feet. I suffered with constipation, too, and was so easy to take cold that I had one all the time. My head ached nearly all the time, and nights when I came home I was so nervous and miserable I couldn't sleep. Mornings I could hardly make myself move, and I lost many days work just because I felt too 'tough' to go.

"Well sir, I heard so much about Karnak I decided to try the medicine, and it has sure done wonders for me. It has given me the best kind of appetite and fixed me up so I can eat anything I want. Those aches and pains have disappeared. I have gained weight, and have so much new strength and energy I am just like a new man. I found the Karnak Pills fine to take along with the Karnak, too, and I can't say enough for this medicine for putting me back on my feet in such fine condition."

Karnak is sold in Twin Falls by the Schramm-Johnson Drug Co., and all leading druggists.—Adv.

SOCIETY AND CLUBS

Edited by
Mrs. E. B. Williams
Phone 896

Mrs. E. J. Ostrander was hostess at the third of a series of beautifully appointed luncheons on Wednesday at her home on Maple avenue. The five tables at which the guests were seated were centered with bowls of American beauty roses with dainty ladies marking the places. In the bridge games following luncheon, Mrs. Morgan Heap won first prize and Mrs. W. A. Patrick second. The rooms were adorned with roses and peonies.

The Highland View club met at the home of Mrs. Warner on Wednesday afternoon. After the regular business had been transacted the remainder of the afternoon was spent socially and the hostess, assisted by Mesdames Beshear and Rodman, served dainty refreshments to the fourteen members and four guests present. The next meeting will be at the home of Mrs. Woodike.

Mrs. W. H. Greenhow, assisted by Mrs. Morgan Heap, entertained the members of the P. E. O. sisterhood at her home on Eighth avenue north. The program was in charge of Miss Alice Taylor, who read a comprehensive paper on "American Industry." Mrs. D. R. Churchill presided at the business meeting.

On Wednesday the Winodausi club met with Mrs. J. M. Spackman at her country home where they had a delightful picnic on the lawn served at tables decorated most attractively with spring flowers. The remainder of the afternoon was spent socially. Mrs. H. B. Merrill of Los Angeles, house guest of her sister, Mrs. H. J. Young, and Miss Elizabeth Johnson of Grove City, Pennsylvania, who is visiting her aunt, Mrs. J. P. McClure, were guests of the club.

The Mentor club met with Mrs. H. A. Giese, Wednesday afternoon. The program consisted of a business meeting followed by a pleasant social afternoon after which the hostess served delicious refreshments to the following guests: Mesdames N. C. Jarvis and Owen Buchanan and the Misses Velma Grimm and Mary Louise Bailey. The next meeting will be with Mrs. F. A. Ginrich on June 15.

Members of the Primrose Rebekah lodge held their regular meeting Tuesday evening at 8 o'clock in the Odd Fellows hall. Mrs. Nancy Minnerly presided. Initiatory work was exemplified admitting Mrs. Esther Wise, C. S. Cogswell, Mr. and Mrs. C. H. Crays, Mr. and Mrs. J. T. Windle and Mr. and Mrs. R. C. Souders. The evening program was concluded with the serving of refreshments to the fifty persons present, which included a large delegation from the Rupert order.

At the home of Mrs. L. J. Miller on Kimberly road on Tuesday afternoon the members of the Worship club entertained the members of the Morningside and the Community clubs. A delightful program arranged by Mrs. E. S. Burns was given which consisted of a group of songs by Mrs. O. P. Duvall, accompanied by Miss Charlotte Vogel; two instrumental selections by Miss Vogel; a musical *reading by Mrs. Kenneth Brown*, assisted by two little girls, Theora Bell Burns and Hope Brown, who presented roses to each guest; a song, "My Wild Irish Rose," by a quartet composed of Mesdames Beer, Burns, Champlain and Moore, with Miss Wilma Heitbrink at the piano; a piano solo by Miss Elizabeth Miller; a playette in which Mrs. Moore and Mrs. Morris took the characters, and a play, "Getting Rid of Father." Delectable refreshments were served.

On Wednesday at 8:30 o'clock at the country home of Mr. and Mrs. W. C. McGinnis, six miles southeast of Twin Falls, there took place the wedding of their daughter, Lorena Mae McGinnis, to Charles Alfred Herron, *both of Twin Falls*. The best man was John H. McGinnis, brother of the bride and the bridesmaid was Miss Ladine Evilsizer of Gooding. The ceremony was read by the Rev. H. G. Humphrey, pastor of the Methodist Episcopal church.

There were 27 guests present who partook of a splendid supper after the wedding. The bride wore a dress of peach silk faced satin crepe and trimmed with dainty rosebuds. The bridesmaid was dressed in an orchid crepe and the groom's suit was a dark grey.

Mr. Herron was a graduate of the Twin Falls high school, year 1922, and is engaged in general farming three miles east on Addison avenue. Miss May McGinnis has lived on the Twin Falls tract for the last eight years, coming to Idaho from Butler, Missouri. Those present were Mr. and Mrs. W. C. McGinnis, Mrs. May Herron and sons, Russell and Robert, Mr. and Mrs. Elmer McGinnis, Mr. and Mrs. A. J. Requa and son, James, Mr. and Mrs. Bert Herron and son, Eugene, Mr. and Mrs. H. H. Humphrey, Mrs. Hattie McCoy and daughter, Leah, Miss Fannie Humphrey, Albert Taddiken, Leslie Hendricks, Hobert Shumaker, Mrs. N. C. Requa, Miss Ladine Evilsizer.

The bride and groom will be at home in their new house, three miles east on Addison avenue. They received many useful and expensive presents in addition to the showers given the bride by the Shamrock club and the Ladies' Aid society of the Community church. The bride and groom have both been active in the young people's Epworth league of the Twin Falls Methodist church.

Heiress Weds

ALISA MELLON, daughter of the Secretary of the Treasury, posed with David K. Bruce just before their wedding in Washington, D. C.

FLIER KILLED IN CRASH

PENSACOLA, Fla., June 2 (AP)—Ensign L. S. Schmidt was killed today when the plane he was flying collided with one piloted by Lieutenant H. E. Ingersoll in midair. Lieutenant Ingersoll saved himself from a drop of 2,000 feet by releasing his parachute and dropping into the bay where he was rescued.

KIMBERLY CHAUTAUQUA

JUNE 6-9

THE BIG WEEK DAY BY DAY

FIRST EVENING

Chautauqua opens brilliantly with magic, music, ventriloquism, cartooning, interspersed with the liveliest fun and most irresistible good humor. A good start is half the race, and Staples is a real *self-starter*.

Staples & Company
Admission 50c

SECOND AFTERNOON

The play company has an overflowing surplus of talent and program. This is when Miss Margrethe Johansen gives way to her artistic fancies.

The Criterion Players

The first lecture of the week is by an eloquent, witty Irishman on "The Joy of the Job."

E. Jefferson Gardner
Admission 50c

SECOND EVENING

"Across the Street," the sparkling comedy success of love and business is the big attraction at night. A chance to see the famous Chautauqua prize play that went to Broadway.

The Criterion Players
Admission 75c

THIRD AFTERNOON

The Musical Moores, a banner musical organization of six people, playing eleven instruments in a never-to-be-forgotten manner. They are a riot.

Musical Moores
Admission 50c

THIRD EVENING

The Moores appear again probably assisted by Baby Harold, the child drummer prodigy. He travels with his parents and helps them put on the show. He is six years old and the darling of young and old around Chautauqua.

Musical Moores

The second part of this big feature evening will be turned over to a rapid-fire epigrammatic professor from the University of Iowa who has become a Chautauqua headliner. He speaks on "The Secret of Power" and he knows the secret.

C. W. Wassam
Admission 50c

FOURTH AFTERNOON

P. J. Gilson and his splendid company of players give some of their choice bits of dramatic sense and nonsense, informally and just for the fun of it. It's a better chance to get acquainted with them than at night.

Gilson Players
Admission 50c

FOURTH EVENING

"Give and Take," the cleverest comedy of a generation with its side-splitting situations will be the closing "Piece de resistence" one of Broadway's greatest hits at one-third Broadway prices.

Gilson Players
Admission $1.00

Clear Creek Coal — Castle Gate Coal

A HOT COOKING FIRE
A COOL KITCHEN

In summer, when the sun gets in its best work, you want coal for cooking purposes. You want a cool kitchen.

Use CLEAR CREEK *or* CASTLE GATE coal. They make a hot flame under your cooking, at the same time burning cleanly and economically.

We Will Be Glad to Supply You.

T. J. Douglas Coal Co.
Phone 211

Utah Fuel Co.
Miners and Shippers
Castle Gate and Clear Creek Coal

SALMON PROJECT ENTERS BID FOR STORAGE WATER

Application for 100,000 Acre Feet in American Falls Reservoir is Received With Favorable Comment.

Application of the Salmon River Canal company to buy 100,000 acre feet of storage water in the American Falls reservoir as a supplemental water supply for the Salmon River project was received with favorable comment by members of the American Falls reservoir advisory board in session at American Falls last Tuesday. Action on the application is to be taken in government offices.

The American Falls water, under plans advanced by E. V. Berg, Twin Falls civil and irrigation engineer, would be lifted to the Salmon lands by means of centrifugal pump operated by power generated from fall of water in the Twin Falls canal system at the point of diversion of the high and low line canals south of Hansen.

Favorable consideration is being given the Berg plan by members of Twin Falls Canal company directorate.

Assurance that the American Falls dam would be pushed to completion by November 15, next, was given by F. A. Banks, reclamation service engineer in charge of construction, to members of the advisory board and directors of the American Falls reservoir district, at the meeting of both boards in American Falls Tuesday.

Construction and clean-up will proceed in such a manner that the maximum flow of the river next season will be impounded back of the dam up to the limit of its capacity, Mr. Banks stated.

In connection with rights of way for the reservoir, to which the boards gave attention Tuesday, it was reported that all but 12 per cent of the rural rights of way have been obtained and that in the original townsite of American Falls, which will be inundated by the reservoir, only one per cent of the rights of way remain to be settled.

Completion of the dam to provide a highway bridge on the entire length of the dam was recommended by the advisory board.

Contracts for delivery of American Falls water by the several canal companies in the reservoir district were approved by the board.

WILLIE WILLIS

BY ROBERT QUILLEN

"I don't know if I'd like to be a twin. Then both of me would be miserable when Papa says: 'Just for that, young man, you may go to bed'."

(Copyright 1923, Associated Editors, Incorporated.)

BREVITIES

Goes to Oakland—Mrs. Maude Dygert left Wednesday evening for Oakland, California.

Off to Iowa—Captain and Mrs. J. W. Porter and family will leave by motor in a few days for a month's visit in Iowa.

Back From Salt Lake—Mr. and Mrs. H. H. Hedstrom returned Wednesday from Salt Lake where they spent several days visiting.

Supervisor Visits—W. C. Price, station supervisor for the Oregon Short Line, was a business visitor in Twin Falls Wednesday.

Here On Visit—Leonard Mee of San Francisco, brother of James L. Mee, Twin Falls city clerk, is here for several days' visit.

Will Go to Michigan—Mrs. H. C. Dickerson and daughter Jeanette will leave this morning for Detroit, where they will visit relatives.

Will Visit in Iowa—Mrs. Lulu Weatherly will leave this morning for Keokuk, Iowa, where she will spend several weeks visiting.

Clover Band at Filer—The Clover band, at Filer Wednesday evening, gave a concert which was heard by a large and appreciative audience.

Home From the East—J. W. McDowell and his father, Dan McDowell, have returned from points in Illinois where they visited relatives.

On Trip to New York—Mrs. Annetta Clift will leave today on six weeks' visit to New York and other eastern points. Mrs. C. S. Clift of Pocatello will have charge of the Colonial apartments during her absence.

Daughter Is Born—Mr. and Mrs. L. W. Rawlings of Jerome are the parents of a daughter born at the county general hospital on Wednesday, June 2.

Albion Student Returns—Miss Ruth Snowhill has returned to Twin Falls from Albion where she spent the past school year attending the state normal.

Doctor Confined to Home—Dr. H. E. Lamb, who Tuesday underwent an operation for an infected hand, will be confined to his home for a short time.

On Summer's Outing—Mrs. Gladys Carlson and daughter have left to spend the summer at their cabin in Warm Springs canyon in the Wood river region.

To Attend Convention—Dr. Emma C. Crossland will leave today for Boise to attend three days' sessions of the Idaho Osteopathic association convention. She expects to return Saturday.

Kiwanians Invited—Filer Kiwanis club has accepted an invitation to take part in a joint meeting with the Twin Falls club in Twin Falls next Monday evening to observe "All Kiwanis" night.

Undergoes Operation—P. C. Meredith of Buhl, president of the Idaho Farm Development company, at the county general hospital here Wednesday submitted to an operation for appendicitis.

On Visit Here—Miss Marion Johnson has arrived from Albion and will spend the week-end here. She will return to the state normal next week where she will enroll for the summer session.

Visitor Here From East—Vassar Parker arrived Wednesday from Tennessee and will spend a short time here visiting at the home of his uncle and aunt, Mr. and Mrs. E. V. Parker, and family.

Goes to Pocatello Hospital—Miss Joan Proteau, who has been employed for some time as a nurse at the county general hospital here, left Wednesday evening to enter employment at a Pocatello hospital.

Joins Tech Faculty—Paul McKinley left Wednesday morning for Pocatello where he will spend the summer as a member of the faculty of the university of music at the Idaho Technical Institute.

Win in Contest—E. E. Hooker, and C. E. Dailey, Twin Falls window trimmers for the Golden Rule store and the W. H. Wright & Sons store, respectively, were among the first 54 prize winners in the Running Bird Hosiery company's window trimming contest that was recently staged and in which 2500 window trimmers representing every section of the United States were entered, it was announced Wednesday.

Off to New York City—Miss Mabel Porterfield left Wednesday morning for New York City, where she will attend her sister's wedding. Miss Porterfield will also visit relatives in Rochester, before returning.

Visit Moon Craters—Dr. and Mrs. H. G. Humphrey, Dr. and Mrs. C. D. Weaver and Miss Esther Lasted returned Wednesday evening from three days' outing trip to the Craters of the Moon, Idaho's national monument.

Leave For Moscow—District Judge and Mrs. William A. Babcock left Wednesday for Moscow to attend commencement exercises at the University of Idaho of which their son, Edward Babcock, is a graduate this year.

Take Marriage Licenses—Marriage licenses were issued Wednesday at the office of the county recorder here to Emery Lane of Ketchum, Idaho, and Ethel Mason of Twin, and to Charles Alfred Herron and Lorena Mae McGinnis, both of Twin Falls.

Credit Manager Speaks—J. J. Hughes, manager of the Twin Falls County Credit association, addressed members of the Filer Kiwanis club at a meeting Tuesday, telling of the work of the credit organization for protection both of merchants and their patrons.

Will Attend Graduation—Mr. and Mrs. William Baker will leave today for Moscow to attend commencement exercises at the University of Idaho from which their son, George Baker, will graduate this year. They will be accompanied on their return by their son and daughter, Miss Alma Baker, who also is a student at the university.

Banker Here From Ashton—W. L. Robinson, president of the Security State Bank of Ashton, is visiting at the home of his sister, Mrs. Fred Wilcox. Mr. Robinson, Wednesday evening attended commencement exercises at Gooding college from which his daughter, Miss Wilma Robinson graduates this year. Both will return to their home some time this week.

Ford

We have on hand a selection of used cars at Ford Prices.

UNION MOTOR CO.

HISTORIC PLAY DRAWS CAPACITY CROWD HERE

With all the old time favorites, invable Little Eva, mischievious Topsy and funny lawyer Marks, the historic American play, "Uncle Tom's Cabin," was staged Wednesday evening before an audience that filled a big tent at the corner of Main avenue and Third street west to the limit of its seating capacity for 2000 persons.

The production was staged by a traveling troupe making its way from town to town in an automobile caravan.

LITTLE FISH COST FINE

Fine of $25 and costs was imposed Wednesday by Justice of the Peace W. S. Mallory upon Thomas A. Maughan for having in his possession trout under six inches in length. The alleged offense constitutes violation of section 2743 of the state fish and game laws. The complaint was signed by L. W. Hawkins, deputy state game warden.

News Want Ads reach the people you wish to attract.

Weather Conditions Ideal for Farming

Forecast for today—Fair.

Maximum temperature here Wednesday was 81 degrees, which is three degrees below the high mark for Tuesday. Low registered in the early morning hours was 42, same as for the preceding day.

Sol was on the job on scheduled time and put in a full day. A slight wind was also in evidence.

Farmers are beginning to take care of the first crop of alfalfa. Cherry pickers are on the job on canyon farms, and other crops are at the usual stage.

The Invisible Blacksmith

The Wayland Smith, in English folklore, was a mythical blacksmith who lived near Ashdown, Berkshire. He shod horses that were brought to his house and left standing there, but no one ever saw him.

Announcement

I hereby announce my candidacy for the office of County Treasurer on the Republican ticket, subject to the Primary Election.

CARL J. HAHN

Wright's A GOOD PLACE TO TRADE

New Summery Dresses At Easy Buying Prices

Rayon Crepe Dresses

Strictly serviceable, washable dress for afternoon shopping or motoring. Flowered patterns ... **$3.95**

Silk Crepe Frocks

Summery, cool, silk dresses of flat crepe and crepe de chine. Fancy polka dot and jacquard patterns ... **$5.95**

New Voile Dresses

Voile dresses that will not fade; practical and cool for warm summer afternoons. A nice assortment of colors to choose. Large sizes ... **$4.95**

A Special Dress Clearance

For Friday and Saturday Selling

In this group are tasty style frocks of flat crepe, crepe de chine, satin and pussy-willow silk. Our method of reducing dresses over sixty days old calls for this price cutting. You will find many $25.00 values here ... **$10.00**

Who Can Wear This Slipper?

In our corner window is a pair of very smart slippers. They are of a very odd size. We are going to give these slippers to she whom they most perfectly fit. Our shoe sales people, who by the way, are experts in shoe fitting are to be the judges. Take a look at the slippers in our corner window. If you think you can wear them come in and try them on.

81x90 Sheets

A good substantial quality bed sheet, seamless, 81x90, each ... **98¢**

Nine Quarter Unbleached Sheeting

A good quality unbleached sheeting. Nine quarter width, very special for Friday and Saturday selling. A yard ... **25¢**

Special Sale of Towels

Here is a nineteen by thirty-eight, two-thread towel. Well-known Cannon quality. Two for ... **45¢**

Children's Playsuits

Good substantial blue denim with red trimming. Ages one to eight years; a suit ... **69¢**

Royal Society Floss Special

We have practically an unbroken line of India and rope floss of the Royal Society brand. We offer you any quality and any color at only **1-2¢** a skein.

House Dresses at 79c

Here is a special purchase of good quality percale house dresses in all sizes, at only, each ... **79¢**

Jap Parasols

Strong parchment paper, bamboo ribbed and handle in a galaxy of bright Summer colors; each ... **49¢**

Silk Pongee

Best quality, natural colored pongee. No sizing; a yard ... **57¢**

NEW ALL LEATHER BAGS

Never before have we been able to give a genuine all leather bag at this price. Blues, greens, reds, tans, all colors, and many with lizard trim; each ... **98c**

Schramm-Johnson Drug Stores Co.

SOAPS

Resinol Soap 19c 3 for 55c

Palmolive Soap 4 for 28c

12 for 79c

Guest Ivory Soap 12 for 49c

Ivory Soap, Medium 3 for 19c

Kirk's Cocoa Hard Water Castile 3 for 19c

Ess-Jay's Cocoa Almond Soap 4 for 25c

Physicians' and Surgeons' Soap 4 for 28c

Parisian Bath Tablets, 3 assorted colors 3 for 21c

6 for 39c

Colgate's Cologne Soap 3 for 25c

12 for 95c

Colgate's Big Bath Soap 3 for 25c

12 for 95c

All the Wanted Household and Toilet Soaps at Savings Everyone Will Welcome

Ivory Soap, Large 2 for 23c

Stork Castile Soap 15c 2 for 25c

LeMay's Castile Soap 23c

Fairy Soap 3 for 18c

Lux Toilet Form 3 for 23c

Jap Rose Soap 6 for 43c

Sayman's Vegetable Wonder Soap 3 for 35c

Woodbury's Facial Soap 18c 3 for 50c

P. D. Germicidal Soap, 1% 19c

Synol Soap 19c 38c

Ess-Jay's Bath castile, 3 bars in a package 27c

Jergens'

Containing 3 different cakes of high grade toilet soaps.

This Coupon Worth 31¢ at Schramm-Johnson's

On presentation of this coupon and 69c we will deliver as long as quantities last, one $1.20 Jergen's Opportunity Box.

Cologne Bouquet Soap 3 for 21c

Packer's Tar Soap 19c 3 for 55c

Lifebuoy Health Soap 4 for 23c

Cashmere Bouquet Soap, Medium 10c 3 for 25c

Cashmere Bouquet Soap, Large 25c 3 for 70c

Pears' Transparent Glycerine Soap, Scented 18c 3 for 50c

Pears' Transparent Glycerine Soap Unscented 3 for 27c

Bon Ami Cake or Powder 2 for 23c

Creme Oil Soap 4 for 28c

Laundry Soaps and Housecleaning Needs:

Crystal White Soap 5 for 19c

Kirk's Flake White Soap 5 for 19c

Gold Dust 25c

Lighthouse Cleanser 5 for 23c

Old Dutch Cleanser 3 for 21c

White King Washing Machine Soap 43c

Fels Naptha Soap ..... 4 for 25c

Absorene Wall Paper Cleaner 3 for 50c

Sani-Flush .. 19c

Climax Wall Paper Cleaner 3 for 50c

Second Section

THE TWIN FALLS DAILY NEWS

Second Section

TWIN FALLS, IDAHO, THURSDAY MORNING, JUNE 3, 1926.

NEWS OF THE DAY AS CAUGHT BY THE CAMERA

AMERICAN GUARDS IN EUROPE—King Albert of Belgium greeted commanders of the Richmond Light Infantry Blues and the Governors' Foot Guards of Hartford, Conn. (left). The troops, on a tour of Europe as guests of Marshal Foch, passed the Belgian royal palace in review (International Newsreel)

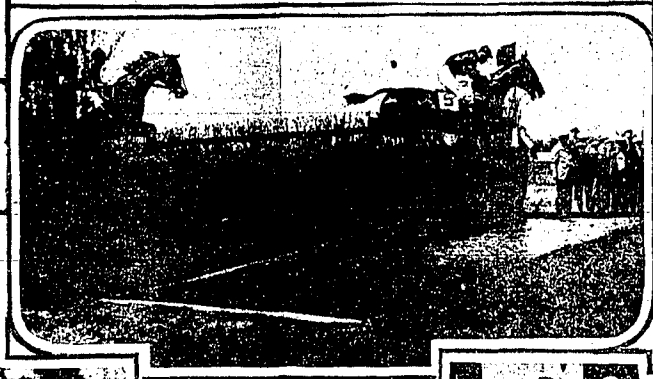

BELMONT OPENS—This water jump was taken cleanly at the first steeplechase at Belmont Park, N. Y., this season. (International Newsreel)

WITHOUT A MINISTER—In accordance with the Quaker custom, Mr. and Mrs. William Robert Tyson married themselves at Florodale, Pa. About 150 guests signed the marriage certificate. Tyson is son of the Shenandoah Valley apple king. (International Newsreel)

TRANSPLANTED NIPPON—Mrs. Tsuneo Matsudaira, wife of the Japanese Ambassador to the United States, bought flowers at the Japanese booth at a Washington charity affair. (International Newsreel)

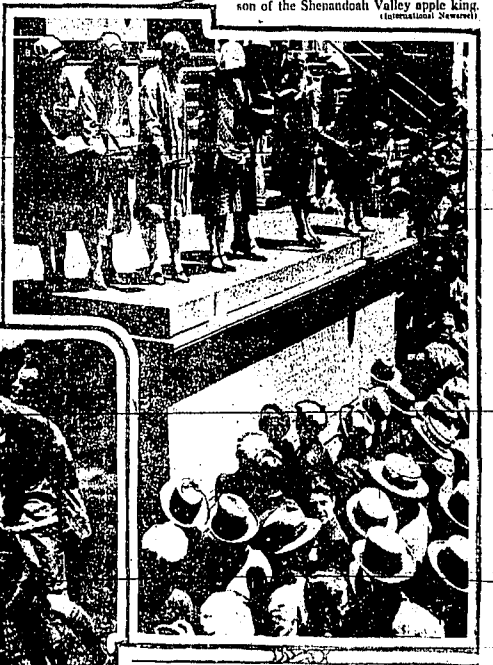

SELL HALVES FOR $1 IN WALL STREET—Chorus girls sold Stone Mountain Memorial half dollars for $1 each in Wall street. The added half goes to complete the memorial. (International Newsreel)

MAY PROVE KEARNS IS RIGHT—Napoleon Jack Dorval, Jack Kearns's new heavyweight find, won a technical Knockout over Dan Leiber in a fight in New York. Leiber is shown going down for the last time. (International Newsreel)

IRISH HURLERS' PRACTICE—The All-Ireland champion hurling team practised immediately after their arrival in New York for a series of games with American teams. (International Newsreel)

FAMOUS SEAPLANE UNDERGOES REPAIRS—The PN-9 No. 1, famous world over as the flagship of the almost successful San Francisco to Honolulu non-stop flight, is being overhauled for service at San Diego. (International Newsreel)

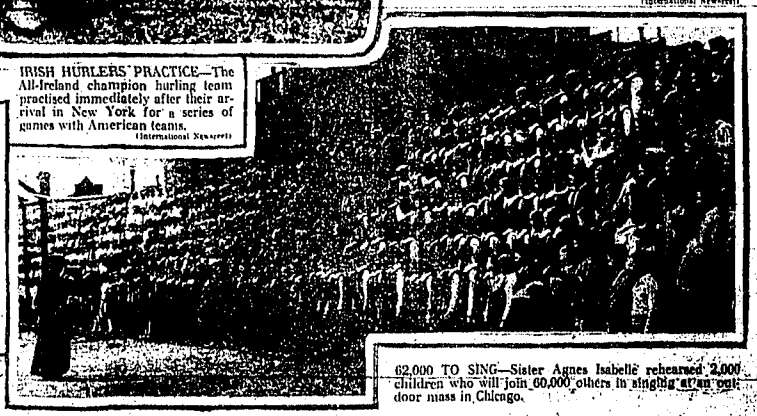

62,000 TO SING—Sister Agnes Isabelle rehearsed 2,000 children who will join 60,000 others in singing at an outdoor mass in Chicago.

SAILORS MAKE USE OF BOOKS

American Merchant Marine Library Association Helps Seamen While Away Idle Hours.

NEW YORK, June 2. (AP)—A third mate calling on "The Lady of the Lake" and "The Lay of the Last Minstrel" to add strength to his sea-going remarks is something new under the ocean sun.

Yet these are among the softening changes wrought by the American Merchant Marine Library association, which, according to its director, Carl W. Shattuck, has scattered a quarter of a million books aboard 75,000 shipsailing the seven seas.

"Tankers bound for the Far East with oil, coalers off for the Pacific coast, fruit liners trading with South America—anything flying the American flag carries our little cargo of a box of 50 to 100 books along," said Mr. Shattuck.

Big Variety.

Sometimes four months at a stretch without touching shore, the sailors of the chantey are thus able to alternate their "skipping on the decks" by "lying down below" with books that range in choice from a Meade's first reader or a Zane Grey thriller to Wells' "Outline History" or Willa Cather's "The Professor's House."

The worn looking boxes that bring the "finished" library for exchange into the New York despatch office tell interesting stories of the men and the life aboard ship.

From a box off the "Monago" tumbled a half dozen Spanish text books and readers.

Learns Spanish.

"The second mate married a Spanish girl," said Captain Joseph Davis, a former sea captain now connected with the library service. "He learned all the Spanish he knew from our books.

"Here are some grammars and books on 'How to Write.' They are for the young fellow on board—there's always at least one—who is going to sea give to write stories. They read Conrad, Capt. Bisenberg and Capt. McPhee."

The old sailors ask for the books on farming, said Mr. Clarence Gilman, despatch agent, also a former sailor.

The old sailor keeps the dream of a farm at the back of his head for the days when he will come ashore. In response to this demand rows of farm manuals are stacked between the copies of Knight's Seamanship and Lecky's Wrinkles in Navigation, books on turbine engines, on electricity, astronomy and higher mathematics for the ambitious seaman.

SEVEN NATIONS FIGURE IN MAGNA CHARTA DAY

ST. PAUL, Minn., June 2. (AP)—An American has furnished most of the stimulus for observance of the anniversary of Magna Charta Day this year in several English speaking lands.

He is J. W. Hamilton of St. Paul, now in England directly concerned with arousing interest in the International Magna Charta Day association of which he is founder and secretary.

It was principally through Mr. Hamilton's efforts that the first observance of the day was held at the site of the signing of the Magna Charta at Runimede, England, which was granted June 15, 1215.

The association was organized fifteen years ago "as an instrument of world peace and to promote the unity of all English speaking nations." President Coolidge is honorary president for the United States.

"Magna Charta is the background of all that we have," President Coolidge said in giving his endorsement to the movement.

The main purpose of the association, Mr. Hamilton said, "is to bring about an annual commemoration by the English speaking nations of the common origin of their liberties in the observance of June 15 as Magna Charta Day."

CAST IN MOVIE BRINGS OLD FRIENDS TOGETHER

CULVER CITY, Cal., June 2. (AP)—There are three members of the cast of the motion picture production of "Lover Mary" here who are willing to admit time passes rapidly, but not too fast to reunite old friends.

Almost 10 years ago, when Bessie Love was just becoming known in the movies she played a melodramatic role in which she walked in with a small child to ask her father's forgiveness for past sins.

Mary Jane Irving was the child and today she has a part with Miss Love in the picture.

Nineteen years ago, Vivian Ogden played the role of Mrs Hacy in the stage presentation of "Mrs. Wiggs of the Cabbage Patch." The juvenile lead in the company was King Baggott, who now is directing "Lover Mary."

When Miss Ogden came on the set, Baggott remarked:

"That costume you're wearing looks very familiar."

"It should," she replied. "It's the same costume I wore when we played together."

Famous American Society

The Society of Officers of the Continental army called the Society of the Cincinnati, was founded by regular officers of the Continental army at the headquarters of Baron von Steuben on the Hudson, 1783, was named for a traditional Roman dictator, Lucius Quintius Cincinnatus, born about 519 A. D. The name was adopted in allusion to the approaching change from military to civil pursuits and referred to the fact that Cincinnatus when named dictator was discovered by the deputies sent to apprize him of the honor, digging on his farm beyond the Tiber, an occupation he was loath to leave and eager to resume after such military glory.

McCormick's Health Is Studied

HAROLD F. McCORMICK, millionaire husband of Ganna Walska, opera singer, has been under study at the Evans Memorial of the Massachusetts Homeopathic Hospital at Boston. Just before his marriage he underwent a revitalizing operation in Chicago. The recent study was to determine the state of his health.

DESCENDANTS OF SIOUX AND OLD SEVENTH CAVALRY TO JOIN IN TRIBUTE TO CUSTER'S SOLDIERS

DENVER, May 2 (AP) A half century has seen the signal fires of the once mighty Sioux burn low and die in the valley of the Little Big Horn.

Time has erased the lodge pole trails from the plains of the Rosebud and the passing years have quenched the flame kindled at word of Custer's crushing defeat. But the story of that heroic struggle remains one of the romantic chapters in frontier history.

Next month in the valley of the Little Big Horn river, in southern Montana, where on June 25, 1876, General George Armstrong Custer led five companies of the Seventh cavalry to slaughter, the new Seventh, under command of General Fitzhugh Lee, will face 3,000 descendants of those Sioux and Cheyenne warriors who riddled Custer's battalion. But these Indians and cavalrymen will unite in solemn tribute to the memory of the red and whiteman's dead. The ceremony under the auspices of the Custer Memorial association, will be in commemoration of the semi-centennial of the famous battle.

Crows to Participate.

A thousand Crows, allies of Custer by reason of their hatred of the Sioux, who poached upon their buffalo hunting ground, will be encamped nearby. They will participate in the revival of dances, tribal ceremonies, sports and customs of half century ago.

From this Indian village, a reproduction of the one Custer encountered, the cavalry, with regimental band blaring forth "Garry Owen," the Seventh's famous fighting tune, will swing on to the historic battleground. As the troopers approach the knoll where Custer, with his five detachments made their last stand, the band will play a funeral dirge. From the valley below will come the Indians, chanting their death songs. At the crest of the hill, near a great monument on which has been carved the names of the fallen whites, these two forces will meet in friendship.

General Lee and Chauncey Yellow Robe, a nephew of Sitting Bull, will smoke the pipe of peace and bury the tomahawk. Memorial addresses will follow, with General E. S. Godfrey, one of the few survivor officers of Custer's Seventh, as one of the speakers. A message is expected from Mrs. Custer, the general's widow, who has always declined to visit the battle ground because of the emotions she has feared it would arouse.

Dedicate Memorial.

At the field where Reno's two battalions stood off 24 with Chief Gall and his Hunpapa braves, a memorial will be dedicated to the men who fell there. Then taps will sound once more down the valley.

At the close of the Civil war, Custer, Davin and Merritt, Sheridan's division commander, were commissioned lieutenant colonels and brevetted brigadier generals in the U. S. army. On July 28, 1866, the Seventh cavalry was organized with Custer as Lieutenant Colonel, A. J. Smith, Colonel, Alfred Gibbs, Major, and such names as Benteen, Keogh, West, Barnitz, West, Moylan, Cummagere and Thomas W. Custer, among the commissioned personnel.

Following an expedition into the Black Hills to protect the hundreds pouring into the new Eldorado in 1874, an outbreak of Sioux claimed Custer's presence in the field. In 1875, his services on the northern plains began opposite the mouth of the Tongue river in Montana. On June 22, 1876, he set out from old Fort Lincoln on his ill-fated expedition in search of the village of hostile Sioux. He moved 12 miles up the Rosebud and Camped. The next day the march continued for 33 miles, passing many dim lodge pole trails.

On June 24, the column again moved forward, making camp at 21 miles. Indian signs were growing fresher. At 11 o'clock that night the column was called out and ordered ahead, turning to the right near the divide between the Rosebud and Little Big Horn. About 2 a. m., June 25, the column halted for three hours, made coffee, then resumed its forced march. It crossed the divide and by 8 a. m. was in the valley of one of the branches of the Little Big Horn. By this time the Indians had been sighted, and so it now was certain that they could not be surprised, it was determined to attack.

America's First Bank

Probably the first bank in this country was one established in 1680 for the convenience of the planters of South Carolina. Five or six years later a bank of issue was established in Boston by John Blackwell and his associates.

Trust Companies

The first company in the United States granted the power to do a trust business was the Farmers' Fire Insurance and Loan company, now the Farmers' Loan and Trust company of New York city, to which extensive trust powers were granted in 1822.

LEGISLATOR IS LIFE OF PARTY

Tom Berry is Perennial Plant of Dakota Legislature; Highly Interesting in Debate.

PIERRE, S. D., June 2. (AP)—The star entertainer of South Dakota's legislature will be in his seat again at next winter's session.

He is Tom Berry, rancher and raconteur from the fringe of the Bad Lands, who although a democrat is always elected unanimously to a seat in the house when Mellette county goes to the polls. Berry is again a candidate without opposition.

One of the big cattlemen of western South Dakota, Berry relates that his parents were massacred by Indians who kidnapped and adopted him at a tender age. Still a young man, he points to a hairless head to prove his story that he was scalped in an intertribal war as a youth, and he tells many stories of ten years of life among the Indians.

A debate on the livestock situation *in South Dakota during an argument on* a bill at the last legislative session evoked from Berry a story which colleagues insisted was the most interesting ever told in the state's deliberative halls. He told of the employment by his county of a county agent who came to him and urged him to raise hogs, not yet introduced into the livestock raising program of a region devoted solely to the grazing of cattle, sheep and horses.

Agent Gives Advice.

Tom told him to send out a few, and when they arrived he gave them the run of his ten thousand acres. The county agent called again and was alarmed at the emaciation of the porkers. Over Berry's protest that they were "the fastest hogs in Mellette county," the county agent insisted that they must have protein.

Horses were cheap, and Berry slaughtered a horse for them, and told them: "Hogs, there's your protein."

After a few such object lessons, according to Berry, the hogs would go out and slaughter their own horses whenever they felt the need of more protein in their diet, and presently they became sleek and heavy.

The county agent called again, expressed gratification at the prosperity of the swine, and told Berry he ought to sell them.

"All right," said Tom. "If I ever catch them in town I will."

Reputed to be the best rider and lariet thrower in the Roseboud country, Berry is in his glory each summer at the White River roundup, at which he is master of ceremonies.

SHOWBOATS BEGIN CALLS AT TOWNS ON OHIO RIVER

CINCINNATI, June 2. (AP)—Calliope's skrill musical blasts reverberate in the small river towns these warm days as the showboats, embarked on a promising summer season, pull along shore and cast anchor.

In the fleet of floating theaters, from the biggest and oldest to the smallest there are nine of the flat-bottomed vessels in operation this year. They will cruise the rivers from the extreme points on the Ohio and Allegheny and the Illinois to the lowest points on the south on the Mississippi.

Showboats have played the river settlements for nearly half a century. Some showmen virtually have made homes of them and grown old with them. Their business, many of the owners say, is as flourishing now as ever.

The largest afloat this year is the Cotton Blossom with a seating capacity of 2,000. The Cotton Blossom has replaced the Golden Rod, which formerly was the largest.

Then comes Franch's New Sensation. On its up-river cruise it anchored here for a brief lay-over, took on a number of new people engaged for the summer and went on its way.

The showboats usually pass by Cincinnati unnoticed. When occasionally they stop the calliope is silent and there are no crowds to greet them. Their repertoire never finds an audience in Cincinnati, although they do have patronage in some of the larger cities along the course.

Makes No Advances

Fortune has to be wooed; in her calendar there are no leap years.—Boston Transcript.

Pastor Sued

REV. ROBERT McCAUL, of the Washington Avenue Baptist Church, Brooklyn, was sued for $100,000 by Benjamin Tuthill, parishioner, who said Rev. McCaul Defamed his character.

SWEDISH WOMAN LIFTED TO FAME BY SAGA TALES

STOCKHOLM, June 2. (AP)—Selma Lagerof came out of the dark silent forests of the North as a little girl who loved to tell stories and she grew up to be one of Sweden's greatest woman writes, a weaver of sagas like the old Norse bards of a thousand years ago.

Her books, fired with wild and moving scenes from Swedish life, started a new school of writing and have brought her to the forefront of Swedish femininity. Honors and marks of esteem have come to her during thirty-five years of study and work, among them being the Nobel prize for literature, membership in the Swedish Academy and honorary degrees from several universities.

Mme. Lagerof was the first woman elected to membership in the Swedish academy.

Born in 1858 at Marbacka farm in Vermland, a northwest province where the tradition and folklore of her people survive to an extent unknown elsewhere in the land, she spent her childhood in country surroundings. A delicate child, she could not play with other children as much as she would have cared to, but was left to herself. In this way she found her greatest interest in books and stories. Soon she began to tell stories of her own and to write little novels of the life around her.

Like many girls she left her country home to become a school teacher. After attending the Royal Women's superior Training college in Stockholm, she taught in the girls' high school at Landsrona, continuing her studies and her writing.

The noted writer's public career began in 1890 when she won a literary prize offered by a weekly journal. The book was a great success, being translated into twelve languages.

Kept His Dogs Busy

In eight years a Canadian trapper named Luke Cartledge has traveled 35,000 miles by dog-sled.

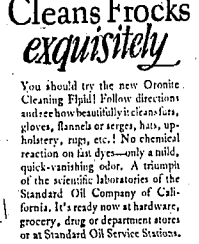

Cleans Frocks *exquisitely*

You should try the new Oronite Cleaning Fluid! Follow directions and see how beautifully it cleans furs, gloves, flannels or serges, hats, upholstery, rugs, etc.! No chemical reaction on fast dyes—only a mild, quick-vanishing odor. A triumph of the scientific laboratories of the Standard Oil Company of California. It's ready now at hardware, grocery, drug or department stores or at Standard Oil Service Stations.

STANDARD OIL COMPANY OF CALIFORNIA

ORONITE Cleaning Fluid (NON-EXPLOSIVE)

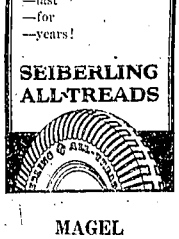

When You Swap!

—your dollars
—for my tire
—we will have
—started
—a friendly
—business relation
—that
—will
—last
—for
—years!

SEIBERLING ALL-TREADS

MAGEL AUTOMOBILE COMPANY

Up the beanstalk

When Jack climbed the beanstalk, he got a new conception of his needs. No longer would just a hen do, but a golden-egg hen. No longer just a harp, but one that stood by itself and played. He didn't know what he wanted till he saw something better than what he had . . . though he labored hand over hand to get hold of that point of view.

Advertisements give you a high point of view without any climbing at all. They spread world products before you—servants to serve you, conveniences to please—prices low because so many thousands are using the same. They give you a new conception of what you'd like to own. No longer will a watch or food chopper do—but the highest improved watch or food chopper. No longer just a radio—but one of purest transmission. They make you change your mind about what you started to choose, and choose something more pleasing at no higher price. They help you see the whole field of satisfying wares. They lift you to fresh joys.

Read the advertisements
Honest facts are in their news

WIDE VARIETY AT CHAUTAUQUA

Program Includes Two Popular Plays, Musicians of Note, Lecturers and Entertainers.

The program for Twin Falls chautauqua, June 28 to July 4, announced by the local committee which is sponsoring the event, is surprising in its scope, variety and quality of entertainment. Two of the most popular plays that ever appealed to the American public, both great Broadway successes; musicians of note; instrumentalists and vocalists whose names have appeared in electric lights and in big headlines; lecturers and entertainers of world note, and the greatest impersonator of the day are included among those who will bring the metropolitan theatre, concert and lecture halls to this community. There are 11 different numbers of the week's program while from the special children's program and mornings devoted to junior chautauqua. There will be a Sunday program in harmony with the day given by chautauqua talent. Many of the numbers are each worth the price of a season ticket and would cost that amount if viewed in a theatre in the larger cities.

John R. Ratto, impersonator extraordinary, is one of the outstanding features of this splendid week. Mr. Ratto brings men of history and music to his audience in flesh and blood, and has won his deserved fame by the realistic artistry of his character portrayals.

The play is the thing as a rule, and this season we will have Frank Bacon's famous "Lightnin'," which ran for 1291 performances on Broadway and has taken the country by storm.

The three musical organizations contributing to the program include The Philharmonic Ensemble, the John Ross Reed Concert Party and the Immanuel Male quartet. The realistic stage settings employed by the Reed company will delight with their novelty and artistry. In the Immanuel we will hear one of the only three recognized male quartets of the country and the women musicians of the Philharmonic rank with the highest.

Herbert Leon Cope, with his philosophy of laughter, and J. Smith Dauron who hypnotizes his audiences as he fashions hand made pottery on an old-fashioned footpower wheel as he talks, are included in the lecture list. Dr. Sudhindra Bose, native of India and an American citizen, will give a fascinating and educational description of Oriental customs and peculiarities which will impart more real information than many travelers absorb in a world-wide trip.

W. E. D. Stokes Forgot Them

HELEN MURIEL, ten, and James Stokes, eleven, children of W. E. D. Stokes by his marriage to Helen Elwood Stokes, were cut off in his will. Their mother plans a contest.

Revival at Maroa Brought to Close

MAROA, June 2.—The three weeks of revival meetings closed Sunday evening, and two applicants were baptized in the baptistry of the Christian church in Twin Falls Monday afternoon.

Mr. and Mrs. Sam Cox of Burley were Monday dinner guests of Mr. and Mrs. R. F. Herting.

Mrs. S. J. Cochran and Miss Hazel Cox, mother and daughter of Mrs. Sam Cox, spent last week at the home of Mr. and Mrs. P. R. Turnipseed.

Friends of Mrs. L. H. Brown are glad to learn that she is making a satisfactory recovery following the major operation she underwent last Tuesday.

Eleanor Jamerson, little daughter of Mr. and Mrs. J. Mack Jamerson, had the misfortune to break both bones of her arm just below her elbow last Friday when she and another little girl fell from a horse they were riding.

Eugene Mort assisted with the work last week on the farm tended by K. D. Abel, west of Filer.

R. P. Philby of Filer and a Mr. Cochrane, are remodeling the house on the N. H. Stoutenborough ranch, occupied by L. E. Brown and family.

Mrs. J. G. Winkle is enjoying a visit of her mother.

Mr. and Mrs. T. S. Nicholson entertained their friends, Dr. and Mrs. Goode and family Sunday evening at six o'clock dinner.

Mrs. Long, mother of Mrs. A. P. Moseley, arrived here from Denver Monday of last week, to attend the exercises of the Filer high school graduation class, and to visit for a few weeks, before continuing her journey to California. Her granddaughters, the Misses Eva and Neva Moseley, were members of this class of graduates.

Mr. and Mrs. J. N. Blakeley and family, Mr. and Mrs. Dave Sharp and sons, Mr. and Mrs. Clyde Hoffman and daughter Mary, enjoyed a picnic and plunge at Artesian with some of their friends from Buhl, Filer, Curry and Twin Falls, Sunday.

Ralph Brown motored to Boise Saturday to visit friends, and returned Sunday evening.

Mrs. J. M. Tucker gave a party Friday afternoon in honor of the anniversary of her little son's birthday. Fourteen little guests and six mothers were present. Two of the little guests were honored guests as this date was also the anniversary of their birth. A pleasant time was spent, and dainty refreshments were served.

Mr. and Mrs. Marian Holloway of Hollister attended church at Murtaugh Sunday evening. Mrs. Holloway will be remembered here as Miss Ella Smith.

Moscow Students Returning to Buhl

BUHL, June 2.—Students who are returning soon soon from Moscow are Elizabeth Murphy, Barbara Hugg, Paul Boyd, Paul Rudy, Ivan Reading and Harry Gault, son of Mrs. Myrtle Gault of the high school faculty. He will visit for a week in Boise with his mother before coming home. Mrs. Gault leaves this week to attend summer school in Boise.

Dr. Helen Fritz and Miss Lucy Braden vacationed in Shoshone basin over the week end.

Mr. and Mrs. Cecil Childs returned Friday from Idaho Falls and are temporarily located at the home of Mr. Childs. They expect to locate here.

Mrs. A. W. Ostrom expects to leave Buhl about June 15 to join Mr. Ostrom in Spokane. She will complete her work at Gooding college this week and will spend a week here before leaving.

The Highway kensington met Friday with Mrs. B. B. Taylor. Fourteen members and five guests listened to an interesting and instructive paper on "Health" by Mrs. George Marshall. Roll call was answered with "One Thing I Do to Improve My Health." Delicious refreshments closed the afternoon and the next meeting will be with Mrs. C. H. Taylor and will be a program on "Insurance."

Mr. and Mrs. Maxfield of Salt Lake parents of Mrs. W. S. Phillips, are expected here this week for an extended visit at the home of their daughter.

A handkerchief shower was given Thursday afternoon by members of the Poplar Hill club honoring the club president, Mrs. Minor Barton, who leaves Sunday to make her home at Tucson, Arizona.

I. F. Constant returned Monday from Magic hot springs where he has spent several weeks. His son, Avery Constant, has been in charge of the tourist park during his absence.

Mrs. Christensen of Twin Falls was a week end guest at the home of her sister, Mrs. W. C. Nebeker.

The Shamrock club met Friday at the home of Mrs. Clyde Ryan. A charmingly appointed luncheon was served at 1 o'clock. The members spent the afternoon sewing carpet rags for the hostess. Besides the members the Mesdames Smith, Harper and William Sharp were guests.

The Saturday Night Bridge club was entertained last week by the Mesdames Ross Ellison, John Peace and Merelle Rugg. The pretty tables centered with roses, iris and pansies. The place and score cards were hand painted with the same blossoms. Three tables were played, high score being won by Mrs. J. B. Venter and second high by Mrs. L. E. McNamara.

The Syringa club met Thursday with Mrs. Louis Wagener with a large membership present. Guessing contests on Memorial day formed the afternoon's diversion and roll call was on the same subject.

Rev. and Mrs. C. H. Helman and a large delegation from the Methodist church attended the county picnic of Methodists held at the Filer fair grounds Monday.

Mrs. M. D. Skinner and children of Montpelier are guests at the F. L. Atkins home this week. Mr. Atkins was called to Cozad, Nebraska, by the serious illness of his father.

Hollister Class Banquet Guests

HOLLISTER, June 2.—The junior class of the Hollister high school gave a banquet in the Masonic hall Tuesday evening for the senior class. The tables was decorated in rose and gray. The nut cups were in the form of pink roses. Favors were big plush dogs for the seniors and little glass dogs for the juniors, to signify that the juniors were the big dogs at that banquet. The glow of pink candles gave a pleasing effect to the scene. The hosts and hostesses were Frances Pohlman, Arline Barnhouse, Marie Holloway, Virginia Morehouse, Irene Barnhouse, Dick Healey, Earl Holloway, and Helen Strickling. The seniors were Blanche Skeem, Nellie Caldwell and Lee Pidcock, other guests were Principal Meyer, Mrs. Meyer, Mr. and Mrs. R. F. Blanke and George Hambleton, Miss Virginia Morehouse was toastmistress. Music and witty remarks furnished entertainment while the supper was being served. Later in the evening a number of others were invited in to dance. Those invited were Harold Williams, Lynn Barnhouse, Evan Fullmer, Stanley Strickling, Clayton Lowe, Earl Fullmer, Jack Pohlman and William Hayden, punch was served during the dance.

The Hollister grange held an open meeting last Thursday evening at which F. V. Berg of Twin Falls discussed ways and means by which the Salmon tract might procure more water. A lengthy discussion followed his talk, though nothing definite was decided on. Refreshments were served at a late hour to the sixty-three persons present.

C. E. Nelson of Salem, Oregon, and Thomas O'Brian of Hazelton, called on friends in Hollister Saturday and Sunday.

The interest the community takes in the school activities was evidenced Friday evening by the crowd that was present at the commencement exercises. The auditorium was 'packed'. The program included a number by the high school orchestra; invocation by Rev. Eunis of the Presbyterian church of Hollister; presentation of diplomas to eighth grade graduates by J. E. Pohlman, member of the board of education; a violin solo by Lee Pidcock; salutatory address by Nellie Caldwell; song by high school girls club; valedictory, Blanche Skeem; high school orchestra, presentation of class by Principal Meyer; presentation of diplomas by J. H. Troendly, Sr., chairman of the board of education, Hollister rural high school; high school orchestra.

Thursday of last week the students and teachers of the high school went to the Hanbury sanatorium, from there to Hagerman for lunch. The seventh and eighth grades with their teacher, Mrs. Crooker, spent the day at the pines in Shoshone basin. The primary and intermediate grades with their teachers, Miss Simmons and Miss Pomeroy, went to Twin Falls. Mrs. J. E. Pohlman and Mrs. F. P. Bates accompanied them. They ate a picnic lunch in the park and later went to a show.

Music and Singing Feature at Picnic

CLOVER, June 2.—The Clover school picnic was well attended Thursday, although a cool west wind made weather conditions rather disagreeable. The music by the Clover Cornet band and saxophone quartet and also the songs by the school children were the pleasing features of the day.

Last Monday evening the young folks gathered at the Ernest Meyer home and enjoyed a social evening. The affair was in the form of a farewell on William Elfrig, the assistant teacher of the parochial school the past year, and a welcome to Walter Ludwig, recently from New Mexico.

Among the Eden callers Thursday at the picnic were Mr. and Mrs. Emil and Walter Ehlers and families, Rev. and Mrs. Zogel, Mrs. Emil Martens and family and Mr. and Mrs. Swartz.

Mr. and Mrs. Peter Mattiesen and son, Orval, and Mrs. John Kaster left overland Saturday for American Falls to visit at the E. Adolf home.

Fairview baseball team played Clover boys a game of ball Sunday afternoon on the local field with the result that Fairview won.

Thomas Becker and T. A. Becker of Twin Falls spent Sunday night and Monday at the R. List home.

Mr. and Mrs. A. J. Becker and family of Twin Falls were Clover callers Monday.

Mr. and Mrs. Herman Schroeder and Mr. and Mrs. Will Roehlk were Sunday dinner guests at the Ernest Meyer home.

William Elfrig left Monday for his home in River Forest, Illinois, after teaching a year in Clover.

Mr. and Mrs. Albert Llerman entertained at dinner Sunday for Mr. and Mrs. Louis Meyer and family, Mr. and Mrs. Rudolph Martens and family, William Elfrig and Rev. and Mrs. W. F. Dannerfelt and family.

Mr. and Mrs. H. C. Heinke left overland Monday for Byron, Nebraska, for an extended visit.

Mrs. John Ehring of Twin Falls is on the sick list.

Women's Danger

Of offending under the oldest hygienic handicap now ended. New way provides true protection—discards like tissue

WITH the old-time "sanitary pad" women realize their constant danger of offense, plus the embarrassment of disposal. And thus spend unhappy days.

"KOTEX," a new and remarkable way, is now used by 8 in 10 better class women.

It's five times as absorbent as ordinary cotton pads!

You dine, dance, motor for hours in sheerest frocks without a second's doubt or fear.

It deodorizes, too. And thus stops ALL danger of offending.

✓ Discards as easily as a piece of tissue. No laundry. No embarrassment.

You ask for it at any drug or department store, without hesitancy, simply by saying "KOTEX."

Do as millions are doing. End old, insecure ways. Enjoy life every day. Package of twelve costs only a few cents.

KOTEX

No laundry—discard like tissue

THE PHILLIS WHEATLEY CLUB

Presents

LORENZA JORDAN COLE

in

RECITAL

Monday Eve, June 7

8:15 O'CLOCK

Tickets on sale at Majestic Pharmacy, Fisher's Drug Store.

Buy Better Foxes at Home for Less Money

Our foxes are big producers and are acclimated to Idaho. Call at Room 4, 136 Shoshone East, Twin Falls, for particulars. You can arrange to see and select foxes before buying.

Liberal Terms

IDAHO FUR FARMS, Inc.

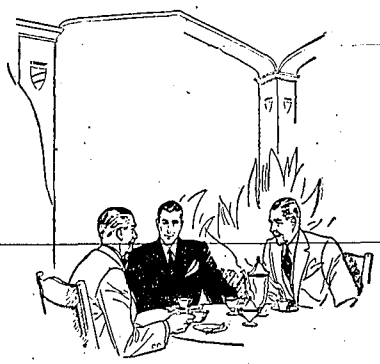

... Never before

—a coffee that has pleased so many people

"Good to the last drop"

Almost overnight it has captured the great cities of America. An added goodness—a flavor of unexpected richness has swiftly spread its fame from coast to coast. A few years ago only a few discriminating families and famous hotels knew that special touch of rare goodness in Maxwell House Coffee. Today this blend is by far the largest selling coffee in the entire United States. Here is an adventure hard to resist—the same tantalizing flavor and aroma that first won it the praise of connoisseurs years ago.

Today America's largest selling high grade coffee

Extra

LIFE FOR YOUR CAR

A SWEET running motor all the time—a minimum of wear and tear and a maximum of power. That's your reward when you insist upon the right lubrication.

And that's why Polarine gives extra life to motors. It lubricates *thoroughly* every moving part—and it stands up under intense cylinder heat. There's a grade of Polarine made for your particular motor. Your dealer or service man knows it and he will gladly supply it when you ask for it. He recommends Polarine because he wants your steady trade—for a long time to come.

CONTINENTAL OIL COMPANY

Producers, Refiners and Marketers

of high-grade petroleum products in Arkansas, Colorado, Idaho, Kansas, Missouri, Montana, Nebraska, New Mexico, Oklahoma, Oregon, South Dakota, Utah, Washington and Wyoming

Polarine

THE PERFECT MOTOR OIL

"A grade for each type of engine"

Extra LIFE FOR YOUR CAR

and be sure to use CONOCO GASOLINE *packed with* EXTRA *miles*

TWIN FALLS DAILY NEWS

SUBSCRIPTION RATES.

One Year	$6.00
Six months	$3.25
Three months	$1.65
One month	.60

Entered as second class mail matter, April 9, 1918, at the postoffice at Twin Falls, Idaho, under the act of March 3, 1879.

Issued every morning except Monday. Twin Falls News Publishing Co., Inc. (Established 1904.)

MEMBER OF ASSOCIATED PRESS.

The Associated Press is exclusively entitled to the use for republication of all news dispatches credited to it, or not otherwise credited in this paper, and also the local news published herein. All rights of republication of special dispatches herein are also reserved.

(47 means Associated Press.

The News is a member of the Audit Bureau of Circulation, from which full information as to circulation may be obtained upon application. Detail information supplied locally upon request.

No responsibility is assumed for the care of unsolicited manuscripts, photographs or other contributed matter. Articles submitted for publication will be used or not at the discretion of the editor, and no manuscripts will be returned unless accompanied by necessary postage.

NATIONAL REPRESENTATIVES.

Prudden, King and Prudden. New York, Chicago, Boston, San Francisco, Los Angeles, Seattle.

NEW LABOR IDEAL

The American Federation of Labor declared last year that the measure of rightful compensation for workers depended on their production.

"Thus," says Julius S. Barnes of New York, addressing the United States Chamber of Commerce, "was abandoned the old theory of a 'living wage' and the issue squarely joined with the European labor concept that the worker's daily performance must be restricted so that more days' wages must be paid to accomplish a given result."

He refers to the recent visit of representatives from British industries, who were amazed at the American workers' high standard of living and their status as property-owners. The visitors concluded that this prosperity arose from the high productivity of our labor, due equally to its own exertion and the effective equipment and working conditions furnished by employers.

So an old notion passes and a new one takes its place. Recently the talk was of what a workman needed to live on. The wage was the thing; production was ignored. That was a pessimistic ideal. The new view of industry is that it is to the interest of workmen, as of their employers, to produce all they can without overexertion, because increased production enables employers to pay them better wages, and at the same time makes their products cheaper and enables them to possess more of what they make.

It is by increased production that society advances materially, and the manual workers advance along with the rest.

It is right that they should insist on their proper share of the increased production. Capital, when wise, makes it unnecessary for workmen to fight for their share. For enlightened capitalists know that good wages produce general prosperity.

The ideal for labor today is large producing power and large spending power, both of which benefit the "capitalist class" as well as the "laboring class."

OPPORTUNITY AND PHILANTHROPY

The five-and-ten-cent business built up for Mr. Woolworth a fortune which created the finest building in America.

Mr. Kresge, the second of our five-and-ten-cent kings, seems to be doing as well, or better. The business he started on a shoestring 30 years ago has a market value today of $170,000,000, and Mr. Kresge has just set aside shares worth $25,000,000 for educational and other philanthropic purposes.

Little sales make big profits, in this populous and wealthy country. The little man has a chance always to become a big business man, if he has the stuff in him. And the record of our multimillionaires so far suggests that there is little danger in this generous land of wealth becoming a public peril. The men who pile up great fortunes usually distribute them, sooner or later, to the public from which they came.

AN ANCIENT ARCTIC TRAIL

While others are looking for a new land in the Arctic region, an expedition sent out by the bureau of ethnology of the Smithsonian Institution is heading for Alaska, under the leadership of Dr. Alex Hrdlicka, to try to find the route by which primitive man first found his way to the American continent.

Dr. Hrdlicka's method will be to follow up clues of pottery fragments, stone implements and bones and bits of worked ivory which Eskimos and prospectors have picked up from time to time in the far northwest.

The theory is that small groups of human beings wandered across the ice fields through periods of perhaps thousands of years. The expedition does not expect to find any ancient sites of magnitude at the top of the continent, but it does anticipate a good deal of smaller material, equally precious to science.

There is romance in the fact that two types of exploration, so different, yet both aimed at the advancement of human knowledge and power, should be carried on in the same season in the same comparatively unfamiliar region.

THE FORUM

TICK FEVER

Editor Twin Falls News,
Dear Sir:

A recent discussion by the medicos, distributed by the Twin Falls news service, has aroused general interest in the subject of cause and effect of tick fever.

Twenty-five years ago the writer had experience in the Bitter Root valley, Montana, when and where 45 lives were sacrificed, largely by prejudice against simple, natural remedies. The federal health department assumed charge of the field after the infested area had been depopulated in a panic. One federal specialist became a victim to the plague while making a personal demonstration of results of the ancient pharmacopoeia. The federal specialists joined the exodus, and they seem to be waiting for a new edition of the pharmacopoeia.

The writer in a career of over 60 years as a "desert rat" was designated a medicine man because of a reputation of having saved some miners and prospectors from the effect of what was considered fatal tick infection. After the M. D's. invaded the deserts made safe the imputation of lese majesty made my prescription an unlawful utterance. Propaganda, in one instance, caused the confiscation of my kit and the waste of my medicine.

My medicine chest was a yeast-powder can and an ounce of mercury chloride-calomel. It had saved every bitten sojourner in my jurisdiction while the M. D's proved fatal where the doctors dosed with regulation formula. The fundamentalists vs. modernists are exemplified by medical monopolists. My kit included one surgical instrument. This was a tenpenny nail. This tool was forced away from me by threat of law as well as physical violence.

But I have, in disregard of law, practiced tick-bite medication and surgery for more than a quarter of a century, not for money but for the glory of saving precious lives. My treatment is ever available and a sure cure. I have tried to give it publication as a gratis benefaction, but some superior influence has inhibited its general promulgation.

My formula is cauterization with the point of a red-hot nail and disinfection of the nail-point wound with calomel powder. This treatment within 24 hours of the tick injection of the disease germ will cure any tick-bite poisoning case.

There are two distinctive tick-bite fevers. The tick from the plague infested jackrabbit is the most prevalent in the desert areas. This rabbit infection is only about 10 per cent fatal to man. The ground-squirrel fever and rat fever are most fatal, about 90 per cent.

This vermin-character infection, transmitted by fleas, mosquitoes, lice and ticks has prevented the over population of the world.

Every devasting plague of history is known to have originated spontaneously in the over-crowded dens of beasts, or like malaria in stagnant water, over-charged with germ life. The depopulation fever is the equalizer of human population acquired by incubation.

The tick fever germ is an animated organism which must become a million units of force before it can endanger life. A red-hot nail point inserted one sixteenth of an inch in the tick puncture will kill the mother germs of any tick-bite, subsequently transferred to the nail-point wound will prevent any possible exterior or interior infection. The tick infests the skin, near the puncture, with germs to continue infection even after the tick may be removed. The calomel application is necessary to prevent continued infection.

DESERT RAT.

REAL ESTATE TRANSFERS

Saturday, May 29

W. D.—F. C. Motiowan to A. L. Swim, $1, L. 9, Blk. 8, Lake Add.

W. D.—Keel-Wilkinson-Strouh Ldr. Co. to Bertie Terhune, $5000, L. 19, Garden Homes Add.

W. D.—Twin Falls National Bank to C. E. Scott, $1500, SE 1-4 11-11-17.

W. D.—C. A. Miller to May E. Mickelsen, $2700, L. 13, Blk. 21, Twin Falls.

W. D.—H. J. Kast to J. F. Goodwill, $1, L. 7-8-9, Blk. 5, Hansen.

W. D.—Ira B. Westfall to B. C. Bigelow, $1, L. 1, Blk. 11, Twin Falls.

W. D.—B. C. Bigelow to Ira B. Westfall, $1, SW NW NE 32-9-17.

Deed—Sheriff to Union Central Life Insurance Co., $9241.80, SW NE, NW SE and Lot 2, Sec. 1-11-20.

Tuesday, June 1.

W. D.—W. E. Mielke to W. H. Cawood, $100, NW SE, Pt. SE, SE NW 7-11-18.

W. D.—G. W. Dean to Lionel A. Dean, $1, Pt. Lot 10, Mountain Id. Add.

Excluding Materialism

"You went to sleep during the most beautiful duet of the opera," said the wife. "I was not asleep," protested the husband. "I was listening enraptured and did not want the effect of the music spoiled by glimpses of an overweight soprano and a slightly bowlegged tenor."—Washington Star.

Explanations Harmful

Avoid explanations. Friends do not need them; enemies will not believe them. They are indicative of weakness rather than strength. As a rule strong men seldom have occasion to engage in explanations.—Grit.

Ameriea Officially Welcomes Crown Prince

SECRETARY OF STATE KELLOGG, on the right, welcomed Crown Prince Gustavus Adolphus of Sweden on behalf of the American Government upon his arrival in Washington. With Kellogg is the Prince. At his side is Crown Princess Louise talking with Mrs. Kellogg.

Youth Rides West

by Will Irwin

Copyright by Will Irwin
WNU Service

"I'd rather not grub-stake anyone," said I, "and Shorty can pay me on the installment plan, can't he?" I was growing eager; for our discussion had brought up in my mind the sickening memory of that last week in the ooze of the stream-bed; and the blisters on my hands still burned. I perceived, however, that my affair was going well. Buck had not denied that he wanted to combine with Shorty; only, honest man that he was, he had tried to guard my interests.

"I've got a better chance with the Courier," I added. "Of course, I don't like—" and here I stopped, too shy by virtue of my youth and my origin to bring out the rest. I wanted to tell Buck that my only regret at selling Claim No. 32 was the thought of leaving him. Toward Buck I felt at that stage of my western wanderings as a young soldier must feel toward a stern but benevolent and efficient superior officer. But Buck, it seemed, understood, for he replied in an unwontedly low voice:

"I'll be sorry to lose you, kid." And it was done; all excepting the process of getting logic into the muddled head of Shorty. Meanwhile, for with Shorty Buck accomplished that, Shorty had relinquished ownership of a hundred dollars. He even drew it from its hiding place in back of his watch. I should have that to bind the bargain. I was to keep my horse and the personal articles of our equipment, and to take Shorty's note at three months for the remainder of the money we had put into our outfit—which had now been transmuted into our claim. That note Shorty was to pay off on the installment plan from current yield. Having arranged the details of this simple transaction, backing got momentarily, at least, the consent of the party of the second part, Buck and I hurried him to the Comstock Lode saloon. We managed to jam our way to the bar, gave Shorty a drink to keep him quiet, paid the harassed bartender four bits for a pen, ink and two sheets of paper.

Buck wrote in his scrawly hand at my dictation, which seemed entirely satisfy Shorty. But he drew back at the last moment, glaring at me with a suspicious eye. Then his shoulders began to heave with suppressed laughter; he suddenly took the pen and appended the signature of Edward D. Croly to agreement and note. And having handed back the paper, he let his laughter go.

"All right," he inquired, "I can't do it right, don't it? Ain't worth paper's written on. Note signed by drunken man ain't no good." Shorty's laughter became Homeric.

"It's good in this case," remarked Buck dryly; and then he added in an aside to me:

"Better move on—expect you up for your stuff in the morning. I'll have your half-of our outfit ready for you—share and share alike." I had actually forgotten the small detail of reward for my week's work.

Not in the least disturbed by Shorty's drunken remark about the note, I footed back to the Courier. Murcus was still sticking type with jerky, manical speed.

"All right," I said, "I'll stay."

"Bill right," echoed Murcus. "Now make: I'm a hard boss, I am. Local news is awful slack—. Hasn't been a single shooting, and it's Saturday night at that. Want three columns of telegraph stuff—"

"Telegraph?"

"Sure—news of the world. You'll find the Denver Friday morning papers and the Wednesday K. C. evening sheets there in the heap. Run through 'em and rewrite me a set of good-looking dispatches. If there's a hanging anywhere, play that up big for the main story. If anything happened in congress, make three or four inches out of that, unless it's got to do with mining. And remember, we're Republican, lock, stock and barrel. Treat the Democrats nasty."

I gathered the tawny papers to myself, and settled down to my job. However, ten minutes later Murcus, looking up as he transferred a stick of type to the stone, found me loafing and called:

"Hustle! What I want ain't literature, but speed?"

Struggling with the creative problem of imagining how a man might depict himself on the scaffold, I had looked up to meditate. And my eye had caught on a sheet of proofs hooked to a leg of the stone. At its head was an advertisement for Mrs. Barnaby's boarding house and restaurant, California and Aspen streets; special attention to transients. At Murcus' rebuke I started unnecessarily; and as I bent to my work, I felt my cheeks burning.

Murcus, on bidding me good night, added that Sunday was a day off for the whole staff excepting maybe him; and he didn't know but that even he was going to get the big sleep. I had found in the meantime that my duties on the Courier, like his, were not to be wholly literary. When the last news filler had passed into type, I helped wash the forms, carry them into the pressroom, fasten them onto the plates. As soon as the somewhat lecky old press, at the furious impulsion of the two boys, began to knock off passably fair impressions, all spare hands set to folding Murcus on the stone, I on our editorial table, the little printer's devil on the floor. But not before I had rolled into a corner with one of the early, glad copies and read myself for the first time in print.

It was Murcus who recalled that I had no lodgings. "Sorry I can't bed you down," he added, "but I'm sleeping three in a room as it is. My cabin's just behind Siegel's beer hall. If you're doing nothing today, come around about noon and rout me out. There's a lot of things I've had to leave at loose ends. You'd better go to the St. Louis lodging house. Tell them I said they were to give you a bed."

By now very tired, what with a night of mental work piled onto a day of physical, I trudged down Main street. It was three o'clock in the morning. The clerk of the St. Louis lodging house lay wrapped in a blanket just inside the flap of his tent, a dim lantern illuminating a drawn and unshaven face. He woke when I shook him, muttered that he was full up, fell asleep, had scale to be shaken awake before I could make him understand that I came from Murcus Handy and must have a bed. Then without a word he led me to a corner, rose, stretched, yawned, took the lantern in one hand and a roll of blankets in the other, and led me to a tiny compartment with canvas walls. On the floor lay three men, snoring; between them and the wall a pile of hay afforded just space for one more. My nostrils, fresh from the pure air of a mountain night, belched at a vile mixed scent of human effluvia, stale tobacco, stale whisky. The clerk unrolled my blankets, collected my two dollars, and turned away.

Next morning stirrings on all sides woke me and I shook out my clothes, dressed and emerged to the outer air. I made my toilet with such poor and soiled facilities as the St. Louis lodging house afforded—a tin washbasin, encrusted round the edge, a roller towel whereof only one inch's breadth was gray instead of black, a hairbrush from which the bristles were coming out in bunches, a stained whitewashed, a piece of broken mirror. Some premonition of need had caused me, when Buck and I left the claim, to slip a clean collar into my overcoat pocket. I put this on and started for breakfast at Mrs. Barnaby's boarding house in a condition of Sabbath respectability. Never had I entertained the slightest doubt of where I intended to board in Cottonwood.

I pushed through the canvas flap of Mrs. Barnaby's, half expecting to find Mrs. Deane at the long table, wholly disappointed when I did not. Three nondescripts of the mines, their eyes on their tin plates, were wolfing ham and eggs and sucking down her coffee. These, I learned later, were accidental transients. Just then Mrs. Barnaby herself waddled in with a platter of steaming cakes in one hand and three tin cups, emitting breakfast odors, hooked fanwise into the other. She wore a long gingham apron, not any too recently laundered, but her gray frizzes seemed just out of curl-papers; above her flushed, tanned and ruddy face they gave the effect of a silver crown.

"Hello!" she said, slapping the hot cakes before the three miners, who all reached for them simultaneously with their forks. "Didn't I see you at the holdup?"

"Yes," I replied. "I wasn't held up, but I was there."

"Got us robbed," said Mrs. Barnaby, addressing the miners, "held up and robbed—that stage company!" Forthwith, addressing not me but them, Mrs. Barnaby launched forth into her narrative of that adventure, beginning with her mortal certainty, when she took the stage at Plested's, that something was going to happen. Meantime, I seated myself in a spare place at the other end of the table in the attitude of one who expects to be served. Mrs. Barnaby, whirling on a gesture as she described the killing of the horse, behind me there, broke the narrative off short, and turned her guns from the stage company to me.

"Well, who asked you to sit down?" she asked.

"I—I wanted board," I replied, feeling somehow de trop.

Mrs. Barnaby regarded me with small, brown, deep-set eyes, and her expression seemed to brand my simple business proposal as an insult.

"Regular, or transient?" she inquired.

"Regular," I faltered. Mrs. Barnaby was looking at me so sharply that I wondered uncomfortably if she had guessed why I chose her establishment.

"Got a job?"

"Oh, yes!"

"At what?"

"Reporter on the Courier."

"Editor pals? Well, I know editors. You pay in advance?" said Mrs. Barnaby.

"How much?"

"Ten a week—for you!"

Meekly, I reached into my pocket, humbly I produced a gold eagle, apologetically I gave it to Mrs. Barnaby. She rang it on the pine table before she lifted her skirt to an indecorous height for those days, revealed a pair of men's cowhide top boots. Into the leg of the nearest, she dropped my coin.

"And you'll get no ham with your eggs, neither," said Mrs. Barnaby, flounding into the kitchen. "Last to be had in camp was eat by those hogs." Whereupon the nearest of the three miners turned upon the others and whipped a solemn clink. And I began to perceive that Mrs. Barnaby's bark was worse than her bite.

In fact, when she returned with my smoking hot eggs and my steaming coffee, she seemed to have accepted me as a regular boarder. Her manner became almost confidential. She spoke of the difficulty in getting decent provisions—"The last bar'l of flour I bought was great stuff for handling papers and that's the best you can say of it"—and the rivalry of Jim Hufaker—"that thievin' squatter!"

"Where's your tent?" I inquired.

"Out back," replied Mrs. Barnaby. Then she saved me the embarrassment of asking further questions by adding: "I live there with another lady—the one that was with me when they got us robbed."

"Mrs. Deane?" I asked, my eagerness betraying me into a bold question.

"How'd you know her name?" responded Mrs. Barnaby sharply, and then: "Oh, yes, you was gallivantin' round with her by the dead horse. Everybody gallivants with her, or tries to."

"And Mr. Deane?"

"Ain't no Mr. Deane, 's far as is visible to the eye," replied Mrs. Barnaby. Then she seemed to pull back, as though already she had gone too far. She gathered up a pile of soiled dishes and sped back to the kitchen. When she returned, it was only to slam down another plate of hot cakes, remarking that if those didn't fill me up, I wasn't going to get filled. She did not reappear, even though I dawdled over my eating. Nor did any other feminine figure part the flap of the front door. Evidently Mrs. Deane breakfasted early.

So at last I finished, wiped my fingers on my handkerchief, and strolled out of doors. Automatically, as though no longer governed by my conscious mind, I turned not toward camp but up the hill. Behind the walled tent of the boarding house stood a smaller tent, its door-flaps hooked back to take advantage of the sun. And in the entrance sat Mrs. Deane. Her eyes were searching the far distances. Her hands lay in her lap. They held a newspaper.

The same automatic impulse which had turned me in the direction of the cabin carried my feet toward her. Her eyes fixed themselves absently on me for a moment before she gave a little start, leaned back in her chair. My sharpened intuitions told me that she had suddenly drawn some imperceptible curtain of feminine reserve. Then she smiled; a slow smile which began with her deep blue eyes and seemed to run, like the morning sunlight down a peak, until it warmed her firm, shapely mouth.

"Oh, good morning, Mr. Gilson," she said, conventionally but cordially.

I approached, stood at her side. I was six feet one in those days. I must have towered above her; and for an instant I read in her eyes something akin to panic. Did she tremble? It was no more than a flutter, but it suggested fear. Then she rose suddenly and—

(Continued in next issue)

Luggage, auto trunks, etc., at reasonable prices. Exchange Basement, A. H. Vincent Company.—Adv.

PUBLIC EDITS PICTURE IN NEW PRE-VIEW PLAN

HOLLYWOOD, Cal., June 2. (AP)—Motion picture fans of Hollywood and Los Angeles are wielding the editor's pen and shears.

The theater-goers blue-pencil the pictures through a new plan of previews, which while it falls to feed the vanity of the stars, has established itself with the producing managers.

The usual form of pre-view is a gala occasion. Imported automobiles disgorge screenland's luminaries in Paris gowns and formal dress. Favors are often distributed and the event is little less brilliant than the premiere showing. The picture is in finished form and often already in the distributing office.

Hector Turnbull, associate Paramount producer, has developed the new pre-view system whereby the picture is shown in a relatively crude state. Only enough editing is done to make it possible for the audience to follow the plot. For its first pre-view, the picture may be taken to a neighborhood theater that caters to the well-to-do. The reaction of the crowd to titles, to scenes and details of the picture are noted. Postcards are given out and the spectators asked to help in perfecting the picture.

Next it may go to a theater in the car-barn neighborhood. Detail corrections in the film have been made and in its second pre-view the reaction to the picture as a whole is observed. Again the postcards are used. The last pre-view is always in a small town theater where it passes its test before a general audience.

Sunlit Minds

Studies by physicians and scientists in England reported at the congress of the Royal Institute of Public Health, held at Brighton, England, indicate that sunlight, "either natural or artificial, when properly administered, may have a definitely beneficial effect on mental activity." It was found that children handicapped in school work by illness, when cured with the aid of sunlight caught up with and even outdistanced their classmates.

North Carolina's Talc

Talc—suitable for sawing into crayons and pencils is found mainly in North Carolina and Georgia, but some pencil stock is produced in California, Vermont, Virginia, Maryland and a number of other states.

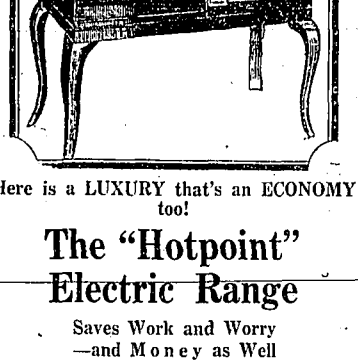

Here is a LUXURY that's an ECONOMY too!

The "Hotpoint" Electric Range

Saves Work and Worry —and Money as Well

Here's your chance! Now you can have in your own kitchen that wonderful new convenience which wise housekeepers all over Idaho are installing.—THE—NEW—HOTPOINT ELECTRICAL RANGE!

No more drudgery over a hot cook stove! No more overheated kitchen in Summer—no more smoke begrimed pans to scour, no smoke-blackened walls to wash! More convenient, too—quick heat when you want it at a turn of the switch!

And the money it saves—in fuel and food! Electric cooking is the most economical method you can employ. And an Electric Range cooks food without the usual shrinkage.

NOW! Special Terms!

Equip your kitchen the modern way now—with a HOTPOINT ELECTRIC RANGE! Easy term payments placed it within the reach of every income.

Pay only $1.00 down—the rest in easy monthly installments which your Electric Range helps pay with the savings it makes possible!

Electric Shop
IDAHO POWER COMPANY

GRAIN PRICES GET SETBACK

Sustained Selling in East Forces Values Downward Despite Strength of Market.

CHICAGO, June 2. (AP)—Sustained selling apparently from Winnipeg and the east today brought about a setback in wheat values despite an otherwise strong upward trend. Rains in Kansas and relative weakness of the Liverpool wheat market had considerable bearish effect. Chicago closing quotations on wheat were unsettled, 1-4c to 1 3-8c net lower with corn 1-4c to 1-2c up; oats virtually unchanged, and provisions varying from 5c decline to a rise of 15c.

Downturns in wheat values came chiefly in the late dealings and were accompanied by assertions that Argentina is shipping more wheat to Europe than was expected and that the Canadian visible supply has been slow to diminish. Export demand for wheat from North America appeared to be active today and sales were estimated as high as 1,250,000 bushels. Besides, frosts were predicted for the Dakotas and Minnesota tonight.

Better Milling Demand.

A better milling demand for wheat was in evidence today and suggestions were numerous that domestic stocks will be sharply curtailed this month, with receipts falling off to almost nothing. Arrivals of wheat in Chicago today amounted to only 16 cars and spot prices were relatively 1-2 to 1c higher. Meanwhile, six weeks are expected to elapse before any new wheat will reach Chicago. Report from 1000 country correspondents made public here today, indicated that domestic stocks of wheat on farms are 25 per cent less than the total a year ago.

Better demand for future deliveries of corn was apparent.

Provisions were firm owing to the smallness of the increase of warehouse stocks here in May.

CHICAGO, June 2. (AP)—Grain table:

	High.	Low.	Close.
Wheat—			
July	137⅞	135⅞	136⅝
Sept.	132⅞	131⅜	131⅜
Dec.	135⅝	134⅜	134⅝
Corn—			
July	71⅜	70½	71⅜
Sept.	75⅝	74⅝	74⅞
Dec.	76	75⅜	75⅞
Oats—			
July	39⅞	39½	39⅝
Sept.	40⅝	40⅜	40⅜
Dec.	40⅝	40⅜	42⅞

GRAIN AND PROVISIONS.

CHICAGO, June 2. (AP)—Cash: Wheat—No. 2 red $1.48 1-4; No. 2 hard $1.41 1-4 to 1.52.

Corn—No. 2 mixed 68 to 70c; No. 2 yellow 70 1-2 to 71c.

Oats—No. 1 white 40 3-4c; No. 2 white 40 1-2 to 40 1-4c.

Rye—No. 2, 88 1-2c.

Barley—63 to 73c.

Timothy seed—$6 to 6.75.

Clover seed—$12 to 28.

Lard—$16.15.

Ribs—$17.87.

TOLEDO SEED.

TOLEDO, June 2. (AP)—Wheat—No. 2 red $1.51 1-2 to 1.52 1-2.

Corn—No. 3 yellow 69 1-2 to 70 1-2.

Oats—No. 2 white 43 to 44c; No. 3 white 42 to 43c.

Rye—87c.

Barley—70c.

Clover seed—Cash, imported $17.50 asked; domestic $22; October $10.50; December $10.50.

Alsike—Cash $17.

Timothy — Cash $3.45; September $3.70.

OMAHA GRAIN.

OMAHA, June 2. (AP)—Wheat—No. 1 hard $1.47 1-2; No. 2 hard $1.46 to 1.47; No. 3 mixed $1.41 1-2 to 1.42.

Corn—No. 1 white 66 1-2; No. 1 yellow 66 1-2; No. 2 mixed 65c.

Oats—No. 2 white 38 3-4c; No. 3 white 38 1-4c.

PORTLAND GRAIN.

PORTLAND, June 2. (AP)—Wheat—BBB hard, white, hard white Blue Stem Baart, Federation $1.34; soft white, western white $1.36; hard winter, northern spring $1.12; western red $1.30.

Today's car receipts—Wheat 52; barley 1; flour 5; corn 6; oats 1; hay 2.

POTATOES AND PRODUCE.

CHICAGO, June 2. (AP)—Potatoes—Receipts 61 cars; total United States shipments new, 382; old 210; Canada 4; Bermuda 2; on track 286; trading fair; market steady: Wisconsin sacked Round Whites, best $2.40 to 2.75; ordinary, $2.25 to 2.35; Minnesota sacked Round Whites $2 to 2.50; Idaho sacked Russets $3 to 3.50; new stock trading good; market strong; Alabama, Louisiana sacked Bliss Triumphs $3.50 to 3.85; heated $3 to 3.40.

Poultry—Alive, firm; receipts 7 cars; fowls 26c; broilers 30 to 37c; turkeys 35c; roosters 16 1-2c; ducks 29 to 31c; geese 16 to 27c.

Butter—Higher; receipts 21,289 tubs; creamery extras 39 1-4 to 39 1-2c; standards 39 3-4c; extra firsts 37 1-2 to 38 1-2c; firsts 36 to 37c; seconds 33 to 34 1-2c.

Eggs—Lower; receipts 31,495 cases; firsts 28 1-2 to 29 1-2c; ordinary firsts 28c; storage packed extras 31c; storage firsts 30 1-2c.

DRIED FRUIT.

NEW YORK, June 2. (AP)—Evaporated apples—Steady.

Prunes—Quiet.

Apricots—Scarce.

Peaches—Scarce.

Raisins—Firm.

LOS ANGELES POTATOES.

LOS ANGELES, June 2. (AP)—Potatoes arrivals car lots, Californias 8; on track unbroken 9; broken 15; demand slow, market weak; sales to jobbers, shafter sacked Round Whites $2.25 to 2.50; mostly $2.25; lugs all districts 85c to $1; poorer 60c to 75c; track sales car lots outweight shafter sacked Round Whites poorly graded $2.10 to 2.25; U. S. No. 1 branded $2.40.

THE GUMPS—THE LOST IS FOUND

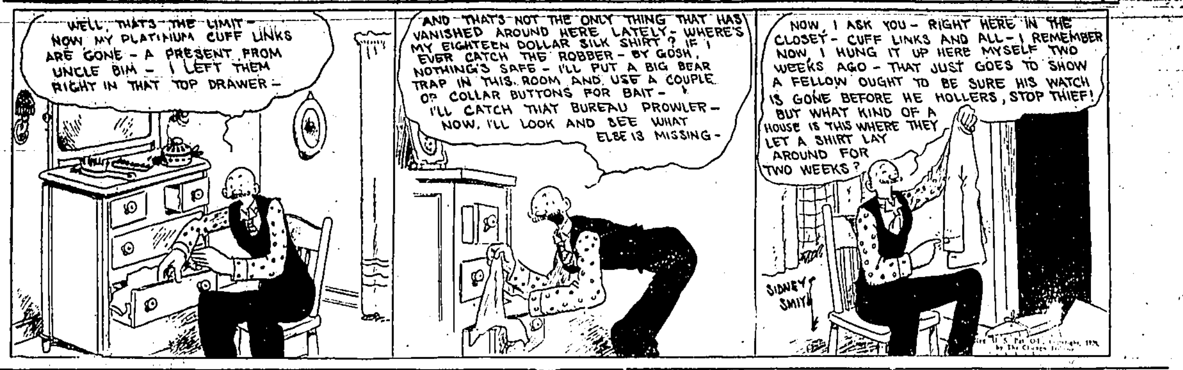

MARKETS AT A GLANCE

New York:

Stocks—Steady; steel motor and equipment shares rise.

Bonds—Firm; French and German issues higher.

Foreign exchanges—Mixed; Belgian francs advance.

Cotton—Lower; improved weather.

Sugar—Steady; Cuban buying.

Coffee—Easy commission house selling.

Chicago:

Wheat—Lower; selling by cash houses.

Corn—Steady; frost predictions.

Cattle—Easier.

Hogs—Higher.

OGDEN LIVESTOCK.

OGDEN, June 2. (AP)—Hogs—Receipts 1449, including 275 for market, 517 to local packers, 363 to San Francisco, and 294 to Los Angeles market; market around steady to 10c higher with early sales Tuesday; part load of 265 pound butchers at $13.65; few drive-ins at $13.75; part load of 121 pound feeder pigs at $14.00; late Tuesday two loads of 154 and 107 pound averages sold at $13.95.

Cattle—Receipts 110 for market; little doing, odd lots of medium to good she-stock at $4.50 to 6.50; feeder cows and heifers $3 to 5; good vealers $9.50; few feeder calves $5.50; late Tuesday a load of 940 pound feed steers sold at $7.

Sheep—Receipts 5319, including 16 for market; 4433 to Chicago and 870 to Omaha; few drive-in lambs at $13.

LOS ANGELES LIVESTOCK.

LOS ANGELES, June 2. (AP)—Cattle—Receipts 600; holdovers 750; fairly active trade on fresh arrivals; holdover supply very plain; prices generally 10 to 15c lower or around 25c lower for week; bulk steers Imperials $7.25 to 7.60; bulk she-stock $4.50 to 5.75; including four loads Imperials, latter price; odd lots higher; canners and cutters $2.50 to 4.50; bulls steady; bolognas $4.75 to 5.50; beef up to $6.

Calves—Receipts 250; around $2.50 lower; load 188 pound vealers $11.60; odd lots higher; common calves and heavies $6 to 8; including 404 pound Arizonas $6.75.

Hogs—Receipts 600; slow, generally steady; top $15.75; bulk 175 to 187 pound weights $15.60 to 15.75; few mixed offerings $15.30, with 216 pound local feds $11; packing sows $10.50 to 11.

Sheep—Medium to choice lambs quoted $12 to 13.50; common to choice shorn ewes $4.50 to 6.50.

OMAHA LIVESTOCK.

OMAHA, June 2. (AP)—Hogs—Receipts 14,000; medium and light hogs steady to 10c higher; strong weight butchers slow, steady to 10c lower; 160 to 210 pound averages $13.80 to 13.90; top $14; bulk 220 to 270 pound butchers $13.70 to 13.85; bulk 270 to 325 pound butchers $13.55 to 13.70; packing sows grades $11.50 to 12; bulk of all sales $13.15 to 13.85; average cost Tuesday $13.53; weight 250.

PORTLAND LIVESTOCK.

PORTLAND, June 2. (AP)—Cattle—Receipts none.

Hogs—Receipts 45; mostly drive-ins on contract.

Sheep—Receipts 190 on contract; no trading to speak of in any departments; all classes nominally steady.

SAN FRANCISCO LIVESTOCK.

SAN FRANCISCO, June 2. (AP)—Hogs—Steady to 25c higher; most 140 to 180 pound Californias $14.75; odd head 225 pounds $14.25; good to choice 200 pound easterns firm at $14.75 to 15.

Sheep—Choice lambs firm; most good 70 to 74 pound lambs $12; six decks 64 pound $12; ewes steady; few shorn $6.25 to 6.50.

CHICAGO LIVESTOCK.

CHICAGO, June 2. (AP)—Cattle—Receipts 13,000; fat steer trade weak to 25c lower; yearlings off most; especially yearling heifers; latter marketed liberally; supply weighty steers more generous kinds weighing over 1250 pounds largely weak to 15c lower; extreme top heavies $10.60; moderate supply $10.25 to 10.50; medium weights up to latter figure; practical top yearlings $10.15; cows steady.

Hogs—Receipts 14,000; steady to 10c higher; bulk 240 to 325 pound butchers $13.50 to 14.10; desirable 210 pound down largely $14.15 to 14.35; top $14.40; majority packing sows $12.40 to 12.65; sorted killing pigs $14.25 to 14.50; shippers took 5000; estimated holdover 6000.

Sheep—Receipts 12,000; fat lambs uneven; choice kind strong; others mostly 25 to 50c lower; sheep mostly 25c lower; demand very narrow; choice Idaho lambs $18.65; common to medium Californias $15.50; most natives $17 to 18; culls and common kinds $13 to 15; best yearlings $15.60; most fat ewes $6 to 7.

EARLY IRREGULARITY SUCCEEDED BY UPTURN

NEW YORK, June 2. (AP)—A sharp upturn in prices took place towards the close of today's market after an early period of irregularity. Shorts, particularly in the motor group, scrambled to cover them when strong buying support appeared in several sections of the list and it became apparent that the floating supply of many stocks was relatively small. Trading picked up measurably in volume, the day's sales aggregating 1,287,200 shares, as compared with 804,200 in yesterday's dull and declining market.

The day's news was largely constructive in character. Call money rates eased as funds withdrawn for June payments began to flow back here from the interior. The weekly steel trade reviews hinted at a further reduction in Steel mill schedules in June but on the basis of increased business in the latter part of May, statisticians made a substantial downward revision of their earlier estimates of the reduction in the May unfilled orders of the United States Steel corporation, which is now expected to be around 300,000 tons. The declaration of an extra on Associated Oil was accompanied by optimistic statements on the business of other oil companies, particularly by some of the smaller units.

General Motors, common, led the late advance by climbing nearly five points to 129, largely at the expense of an overcrowded short interest. Wall street heard unconfirmed reports that the directors would declare another extra dividend of $4 in the next quarter. J. P. Morgan & Company announced the private sale of a block of $9,000,000 General Motors preferred stock at 118 1-2, the closing market price of 149 representing a net decline of 1-2 point on the day.

Sharp advances also took place in other motors. Moon was run up 3 3-8 points to 26 7-8, Fisher Body advanced 3 to 85 1-2 and net gains of a point or more were recorded by Dodge Brothers "A," Jordan, Mack Trucks, Paige Detroit, Pierce Arrow, common and preferred, Stewart-Warner and Willys-Overland common and preferred.

Oils were under quiet action. Lago, one of the most active issues, touched 23 1-2, the highest price since it was listed on the exchange, and Amerada corporation crossed 29 to a new high level for the year. U. S. Steel common crossed 121 for a net gain of more than one point, after having sold down to 122 1-2, and Bethlehem advanced nearly a point to 40 3-8, but the turnover in each case was relatively small.

Conspicuous strength was shown by American Brake Shoe, American Ice, Du Pont, General Electric, Pacific Telephone, Pullman, United Drug and United States rubber, all up 2 1-2 to 6 points.

A drop of over three points in Atchison presumably in further reflection of the statement of President Storey that no increase in dividend was likely for sometime to come was the only development of consequence in the railroad group.

MONEY.

NEW YORK, June 2. (AP)—Call money firm; high 4 1-2; low 4; ruling 4 1-2; closing bid 4; offered at 4 1-4; last loan 4; call loans against acceptances 4.

Time loans steady; mixed collateral 60 to 90 days 4; four to six months 4; prime mercantile paper 4.

LIBERTY BONDS.

NEW YORK, June 2. (AP)—Liberty bonds closed:

3 1-2s	100.25
First 4 1-4s	102.10
Second 4 1-4s	100.26
Third 4 1-4s	101.8
Fourth 4 1-4s	103.4
U. S. Treasury 4s	104.7
U. S. Treasury 4 1-4s	108.5

METALS.

NEW YORK, June 2. (AP)—Copper—Quiet; electrolytic spot and futures 13 3-4 to 13 7-8.

Tin—Irregular; spot and nearby 60; futures 58.

Iron—Steady; prices unchanged.

Lead—Steady; spot 7.65.

Zinc—Steady; East St. Louis spot and futures 6.95 to 7.

Antimony—10.

SUGAR.

NEW YORK, June 2. (AP)—Under-increased offerings, raw sugar prices declined 1-16c today to the basis of 4.14c for spots, duty paid. The only sales reported was 12,000 bags of Porto Rican due June 7, at the 4.14 level.

Raw sugar futures were less active but a steadier tone prevailed due to covering and buying for Cuban account. Approximate sales 36,000 tons. July closed 2.44; September 2.57; December 2.70; January 2.73; March 2.72.

Refined sugar was unchanged to 10 points lower, with new business light, but withdrawals of old contracts in liberal proportions. List prices now range from 5.45 to 5.70 for fine granulated.

BOSTON WOOL.

BOSTON, June 2. (AP)—Resumption of the London wool sales at prices showing little change is considered a stabilizing influence in Boston wool market. There is very little movement in mill activity, which is confined largely to woolens. Indications are that stocks on hand are light. Trade settlement is optimistic pending developments.

TWIN FALLS MARKETS

These prices are obtained daily at 4 o'clock in the afternoon and are intended to cover only the average of prices. Where certain dealers for short periods offer more than the quoted prices no effort is made to include such quotations. Quotations are offered merely as a guide to producers and should not be accepted as reflecting extremes of either high or low prices.

Paid to Producers.

The Twin Falls markets yesterday were as follows:

Hogs	$12.50
Cows	$4.00 to $5.00
Heifers	$4.50 to $5.50
Steers	$5.00 to $6.00
Veal calves	$4.00 to $6.00
Lambs	$10.00
Fowls	
Heavy hens	1[illegible]c
Light hens	1[illegible]c
Leghorns	12c
Broilers, 1 1-4 to 2 lbs.	20c
Ducks	12c
Turkeys	28c
Dairy	
Butterfat (creamery)	40c
Butterfat (station)	40c
Eggs ((Shippers)	19c
Eggs (local store)	20c
Wheat and Mill Feed	
Wheat No. 2 or better, bu.	$1.02
Bran, cwt.	$1.25
Bran, 500 lb. lots	$1.20
Stock food, 100 lb. lots	$1.35
Stock food, 500 lb. lots	$1.40
Sugar—Wholesale	
Cane	$7.32
Beet	$7.22
Beans	
Beans (net)	$3.85 to 4.15
Vegetables and Fruit.	
Potatoes	$4.25 to $1.50
RETAIL PRICES	
Grapefruit, 2 for	35c
Lemons, doz.	40c
Oranges, doz.	30c to 60c
Potatoes, 7 pounds for	25c
Turnips, bunch	10c
Carrots, bunch	10c
Rhubarb, 3 lbs for	25c
Cabbage, new, pound	5c
Lettuce, head	10c
Produce.	
Butter (ranch)	40c
Butter (creamery)	47c
Eggs	20c

Cast Iron and Steel

To know the proper definition of everyday substances is sometimes very useful in argument. The latest for steel and cast iron are given us by a Japanese chemist in the Imperial University of Tohoku. Steel he defines as "an iron-carbon alloy with a content of carbon lying between 0.035 and 1.7 per cent." Cast iron is similarly "an iron-carbon alloy" but with a carbon content of "between 1.7 and 6.7 per cent."

Catching, or Being Caught

The early bird catches the worm, but how am I to know which I am.—The Third Link.

It's Likely to Be Stolen

Advice to pedestrians: Don't get too proud of your right-of-way.—Toledo Blade.

WANT AD BARGAINS AND OPPORTUNITIES

ONE CENT PER WORD PER INSERTION

All Want Ads alive and active and—they bring the buyers.

Phone 32

FOR SALE—FURNITURE

FOR SALE—Furniture at 2-C Rex Arms Apts. Call in forenoon.

FOR SALE—Good second hand piano priced right. Sampson Music Co.

FOR RENT—Furnished two-room apartment. 241 Fourth Avenue east.

In our Exchange Basement we carry used furniture, stoves, rugs, suitcases, trunks, camping goods, baby carriages. Prices reasonable. Phone 424. A. H. Vincent Company.

LOANS

FARM LOANS, 6%, SWIM & CO.

MONEY FOR STRAIGHT LOANS on modern houses in Twin Fals. Arthur L. Swim & Co.

INSTALLMENT LOANS—Reduced rate, no stock to buy. Arthur L. Swim & Co.

I AM OFFERING a very cheap and desirable farm loan. I think it the best farm loan proposition ever offered on the Twin Falls tract. It will pay you to see me before placing your loan. C. A. Robinson.

WANTED—MISCELLANEOUS

WANTED—Horses to pasture. Phone 517J11.

WANTED—Two wheeled trailer, for cash. Phone 919J after 6. p. m.

WANTED—Poultry. H. C. Hunter. Phone 903W.

WANTED—To rent for summer, a piano; no children. 141 Jefferson St.

HIGHEST prices paid for poultry of all kinds. Phone 580. Twin Falls Poultry Market. 138 Fourth avenue south.

WANTED—All kinds of furniture to upholster. Twin Falls Tent and Auto Top Company, 215 Shoshone South. Phone 242.

WANTED—Stock to pasture. Have good Blue grass pasture for cows and young stock. Inquire 135 Shoshone south, or half mile south of Sugar Factory on graveled road. L. C. McDermott.

FOR SALE—SEEDS

FOR SALE—Celery and cabbage plants, any time except Sunday. J. M. Spackman.

Hung On to Good Thing

A young Scotsman took his lass to a high-class motion picture theater in London. It was in the afternoon, and presently an attendant came to them with tea and cake on a tray. "How much?" the young man inquired cautiously. "There is no charge," answered the attendant. In silent wonder the youth and his lass sipped their tea and munched their cake. Two hours later, after they had witnessed a performance, the girl whispered, "We must be going. It's past six o'clock." "Not me, lass," he replied. "You can go if you like, but I'm staying to supper."

LEGAL ADVERTISEMENTS

Notice of Writ of Attachment

In the District Court of the Eleventh Judicial District of the State of Idaho in and for Twin Falls County.

B. F. Magel, Plaintiff,

vs.

H. J. Youngs, Defendant.

Notice is hereby given that on May 25, 1926, a writ of attachment was issued out of the above entitled court in the above entitled action, attaching the property of the above named defendant for the sum of $905.22.

In witness whereof, I have hereunto set my hand and the seal of this court this 26th day of May, 1926.

C. C. SIGGINS,

(Seal) Clerk of the District Court.

By HUGH O. BOONE, Deputy.

Walters & Parry, Attorneys for Plaintiff, residence, Twin Falls, Idaho.

NOTICE FOR PUBLICATION

Final Proof.

I, Bert Atwood, of Buhl, Idaho, who made Entry No. 2650 under the provisions of an act of the legislature of the state of Idaho, commonly known as the "Carey Act" approved March 2, 1899, which embraces Northwest Quarter of Northwest Quarter (NW ¼ NW ¼) of Section 23, of Township 9 S. of Range 14, E. B. M., do hereby give notice of my intention to make final proof to establish my claim to the land above described, and that I expect to prove that I have resided on, reclaimed and cultivated said land as required by law before W. Lee Howard at Buhl, Idaho, on the 20th day of June, 1926, by two of the following witnesses:

Homer Lace, Buhl, Idaho; William Mays, Buhl, Idaho; Amos Fawcett, Buhl, Idaho; T. E. Lyons, Buhl, Idaho.

BERT ATWOOD, Entryman.

MISCELLANEOUS

RUG-weaving. Phone 1333J.

CURTAIN stretching. Phone 225J.

MATERNITY NURSING. Mrs. E. J. Smizer. Phone 546B4.

ORCHARD BRAND Arsenate of Lead for spraying. Beaver's Warehouse.

Kalsomining, painting and paper hanging. F. A. Rowan, 227 Sixth avenue east. Phone 382J.

ANY GIRL in sorrow or difficulty needing council or advice, write the matron of the Salvation Army Maternity Home, Box 1213, Boise, Idaho.

E. D. KELLOGG, agent for Latimer Dry Arsenate of Lead, costs less per tank of spray as no commercial spreader required. Call phone 650W. P. O. Box 754, 304 Second Avenue North.

HELP WANTED—MALE OR FEMALE

WANTED—Salesman, man or lady to sell French weave tailored hosiery, the only tailored hose in the world. This hose has taken the nation by storm and has no competition. There is only one tailored hose. Apply Gem State Sales Co., 836 South Second, Pocatello, Idaho.

FOR RENT—FURNISHED HOUSES

FURNISHED house. See Gettert.

FOR RENT—Furnished, six room, modern house. Inquire at 1062 Blue Lakes Boulevard.

FOR RENT—Four room house, furnished. Inquire at the Poppy, or at 112 Main avenue north.

FOR RENT—Well furnished room; good location. Call before 9 a. m. or after 5 p. m. Phone 1239J.

FOR RENT—Five room house at 1238 Sixth avenue east, with fruit trees, grapes and garden. Inquire at The Poppy.

FOR SALE—FRUITS, VEGETABLES

Sweet cherries are now ready at Crystal Springs daily. Bring containers.

STRAWBERRIES—You pick, 50c gallon. Bring your containers. Geo. H. Smith, Phone 537J3.

LOST

LOST Brown traveling bag, between Hagerman and Twin Falls. Phone 382W.

LOST—On the road between Jerome and Twin Falls or Twin Falls and Buhl, Tuesday, June 1, brown suitcase. Substantial reward for return with contents. Return to chief of police.

Train Schedule

WESTBOUND

No.	Due
83	1 p. m.
155	4:20 p. m.

TO WELLS, MONDAY, WEDNESDAY AND FRIDAY

339	1:15 p. m.

EASTBOUND

156	7:40 a. m.
81	5:30 p. m.

FROM WELLS TUESDAY, THURSDAY AND SATURDAY

340	5 p. m.

MAIL CLOSING

WESTBOUND

Train No.	Closing Time
83	12:30 p. m.
155	4 p. m.

EASTBOUND

Train No.	Closing Time.
156	7:10 a. m.
81	4:40 p. m.

TO WELLS TRAIN MONDAY, WEDNESDAY AND FRIDAY, 12:30 P. M.

STAGE TUESDAY, THURSDAY AND SATURDAY, 1 P. M.

FOR SALE—MISCELLANEOUS

FOR SALE—New hay, $10 in field, $12.50 delivered. Phone 537J2.

FOR SALE—100 lb. flour sacks, no torn ones. Call Royal bakery.

FOR SALE—Jenkins stacker and two buck rakes. August Wolter, Eden.

FOR SALE—Underwood Standard portable typewriter. C-2, Rex Arms.

FOR SALE—600 gallon Studebaker steel sprinkler. Village of Kimberly.

FOR SALE—National cash register, largest kind. Inquire of Buhl Farmers' Elevator, Buhl, Idaho.

FOR SALE—250 shares stock in the Orpheum Theater Company. Room 12, First National Bank, Don J. Henry.

FOR SALE—2, 6 and 8-foot plate glass show cases. Diamond Hardware Company.

FOR SALE — Strawberry boxes; chick feed; garden plants. D. K. Frost, Shoshone and Third ave. north.

FOR RENT—APARTMENTS

FOR RENT—Bedroom; close in. Phone 435J.

FOR RENT—3 or 4-room furnished apartments. Phone 705.

FOR RENT — Furnished sleeping rooms. 253 Third Ave. North. Phone 264J.

WANTED—LIVESTOCK

WANTED TO BUY — Hogs and lambs. Will come and get them. Phone 398. Twin Falls Shoe Repairing.

FOR SALE—AUTOMOBILES AND SUPPLIES

FOR SALE—Ford roadster, with box on back, '20 model, or will trade for milch cow. 240 Fourth avenue west.

FOR SALE—POULTRY AND EGGS.

FOR SALE—6-weeks old cockerels, 40c each. Phone 542J2.

SITUATIONS WANTED

WANTED—Work by the hour. Phone 1540.

BUSINESS DIRECTORY

GLASS

WINDOW GLASS—Windshields, cabinet work. Moon's Shop. Phone 5.

GLASS AND MILL WORK.

MODERN PLANING MILL—Screen and Cabinet work. Phone 603, 138 Third Ave. So.

TRANSFER

CROZIER TRANSFER CO. Phone 348. Crating, Storage and Liberty Coal.

WARBERG TRANSFER AND STORAGE CO. Coal and wood. Phone 142.

McNICHOLS TRANSFER & STORAGE—Garbage hauled daily. Phone 200

SHIP BY TRUCK—Boise weekly. Long haul a specialty. Freight covered by insurance. I go anywhere. Browne's Transfer. Phone 751.

INSURANCE.

AUTO INSURANCE — Fire, Theft, Property Damage, Public Liability. C. E. Potter, Real Estate. Phone 374.

PROFESSIONAL

ATTORNEYS

W. L. DUNN—Law Offices—Rooms 3 and 4, Smith-Rice Building.

SHAD L. HODGIN—Rooms 4 and 5, Bank and Trust Bldg. Phone 8.

J. H. BARNES—Over Barber Shoe Co.

O. C. HALL—Over Clos Book Store.

JOHN W. GRAHAM—Lawyer, Bank and Trust Bldg. Phone 835-R.

SWEELEY & SWEELEY—Law Offices First National Bank Building.

QUIET LIFE FOR GERMAN ROYALTY

Many Members of Former Ruling House of Nation Live as Ordinary Citizens.

BERLIN, June 2. (AP)—Prince and Princess Joachim of Hohenzollern were having tea at one of the embassies. This Joachim is a second cousin of the former kaiser and of the same name as the son who committed suicide. The princess, during a pause in the conversation, turned to her husband and said:

"Don't you think we had better go now? You know I have to put the children to bed."

"Oh, yes, so you do," he replied, "Its the girl's night out."

Prince and Princess Joachim live simply in a small apartment with one servant, probably on an allowance from the kaiser who carries forty-two members of the family on his payroll.

The crown prince is not one of those receiving a dole from the head of the house. He has more private property than any other German royalty except his father and Ruprecht of Bavaria.

Others Live Comfortably.

The four other sons of the kaiser live comfortably on their allowances of 24,000 marks each from their father. Each is understood to have some fragments of private income and they pay no house rent. Eitel Fritz and his wife have the villa Ingenheim at Potsdam, which was built for the morganatic wife of King Frederick William II of Prussia.

Prince Adelbert bought a house at Homburg and lives there. Prince and Princess August Williams have the villa Liegnitz in Potsdam. This villa also has a past. It was the residence of the morganatic wife of Frederick William III, a Countess von Harrach, who was created a princess on her marriage.

Prince Oscar, the fifth son of the kaiser, was expelled from the family by his father under the requirements of the so-called house law of the Hohenzollerns for having married beneath him. His wife was a daughter of Count von Bassewitz-Levetzow, the prime minister of Mecklenburg-Schwerin. However, Oscar was reinstated by his father in 1920. Oscar and his wife also live in Potsdam. He worked until recently in a Berlin bank.

Not Easy to Get Work.

It is not easy for the prince to obtain employment just because he is a prince. One of the young grand-dukes of the Baden family applied to a magneto factory at Karlsruhe for a position. He brought a letter of introduction from an intimate friend of the manager.

"I regret that I cannot employ you," said the manager in substance. "We have 2000 men on the waiting list. If we gave a job to a prince they would tear down the factory."

Sigismund, one of Prince Henry of Prussia's sons, has been in Guatemala five years raising coffee.

Most of the princes and princesses of the twenty-five houses formerly ruling in the states of the empire are living quietly, almost obscurely, on country estates or the old town residences which have been left in their keeping. The King of Saxony is living on an estate not far from Dresden. Grand duke Albrecht, heir to the kingly succession of Wurtemburg, is on a large farm of his own in Wurtemburg. Grand Duke Max of Baden likewise is living unmolested on his estate in Baden.

News Want Ads reach the people you wish to attract.

In the News of the Day

GENERAL PERSHING

SEN. THOMAS J. WALSH

VICTOR BERGER

NICKY ARNSTEIN

GENERAL PERSHING has been pronounced recovering from his recent illness.
SENATOR THOMAS J. WALSH, a Democrat, outdid Republicans in defending the dollar-a-year prohibition agents authorized by the President.
VICTOR BERGER, Congressman from Wisconsin, has proposed a bill providing for forest and game reserves in every State in the union.
"NICKY" ARNSTEIN, noted bond swindler, was arrested in New York on six-year-old charge.

FILIPINO STUDENTS PLEDGE ASSISTANCE TO ILLITERATES

MANILA, P. I., June 2. (AP)—Members of the National Federation of Filipino students numbering about 5000 have signed a pledge to teach at least one illiterate adult every year. Two text books are in preparation for use in the campaign.

One book will consist of reading and writing exercises; the other will embrace geography, history, civics, morals, hygiene and sanitation.

Error's Status

Knowledge being to be had only of visible and certain truth, error is not a fault of our knowledge, but a mistake of our judgment, giving assent to that which is not true.—Burke.

Young Folks Elect District Officers

FILER, June 2. (Special to The News.)—Young people of the Baptist church in their semi-annual district rally, which was held Monday afternoon in the Baptist church of Filer, elected James Requa of Twin Falls, head of the district organization. J. Short of Filer was chosen vice president; Florence Bouchelle, of Buhl, second vice president; Ruth Bohannan, of Filer, third vice president; Creda Nichols, Twin Falls, secretary; Helen Hood, Buhl, treasurer; Marcelle Wynn, Twin Falls, pianist, and Lionel Dean, of Twin Falls, head of the extension work department.

The next rally will be held on Labor day in Buhl.

The Castleford organization won the banner for highest percentage of attendance for the third time. The afternoon session Monday was opened by Rev. J. Wakem of Rupert, and Rev. Stanley A. Gillett delivered the main address of the day using as his subject, "The Church and Its Young People." Rev. J. R. Mantey addressed the convention in the evening using as his subject "What Is Success."

A social hour was held from 5:30 to 7:30 o'clock in the evening during which time supper was served by the Filer young people.

INVENTORS' SHOW BRINGS OUT MANY NEW DEVICES

SEATTLE, June 2 (AP)—A windshield for dirigibles, three-wheeled roller skates and an "unsinkable" boat are some of the things which inventors wish to display at the national inventor's exposition here June 17 to 19.

Any new human contrivance is eligible for this exhibit, which is sponsored by the National Association of Inventors.

The dirigible windshield is a funnel shaped metal arrangement to be attached to the dirigible mooring mast to protect against the wind. The new roller skate has a center wheel which is larger than the one in front or back and on which the skater may make quick turns. The unsinkable boat is described as one which "couldn't be filled with water fast enough to sink it."

Electrical saws to relieve carpenters of much of their work and formulas for building "stone" and "stone" pipe are among exhibits to be entered.

Miserable Despair

Despair makes a despicable figure, and is descended from a mean original. It is the offspring of fear, laziness and impatience. It argues a defect of spirit and resolution, and oftentimes of honesty, too. After all, the exercise of this passion is so troublesome that nothing but dint of evidence and demonstration should force it upon us. I would not despair unless I knew the irrevocable decree was passed, I saw my misfortune recorded in the book of fate, and signed and sealed by necessity. —Jeremy Taylor.

AIR MAIL PILOTS SET BEST TIME IN WINTER

CHEYENNE, Wyo., June 2 (AP)—Air mail pilots who daily skirt over the Rocky mountains have ideas that clash with the popular idea of good flying weather. They prefer to ride ahead of a strong wind, such as sweep through Wyoming during the winter, to the fair, warm weather of summertime.

The mail birdman is not unlike his fellow worker on the ground. He wants to finish his job as quickly as possible and a strong wind at his back, although it may produce bumps and rough flying, speeds him to his destination.

The best flying times of the Rocky Mountain division of the transcontinental air mail route have been made in the winter, air mail field officers report. In crossing the Continental Divide from Cheyenne to Rock Springs, a distance of 258 miles, a record time of one hour and 30 minutes was hung up in December, 1925. During fair weather this spring the average flying time has been two hours and a half, with the best time only ten to 15 minutes less.

DEMAND FOR SEX PLAYS LAID TO "TOWN SPORTS"

NEW YORK, June 2 (AP)—The local "man about town" and his "sporting" neighbor from the provinces make up the audience that gives the most encouragement to New York's "sensationally rotten" stage productions, concludes the Catholic Writers Guild.

The Rev. John B. Kelly, spiritual director of the Guild, said a survey showed that artistic and financial success in the city's theatrical field was in decent productions, and that only a "minor part of the theatre going public paid big prices for choice bits of dramatic degeneracy."

"And most of this patronage represents the thoughtless element rather than the inherently malicious," the priest declared. "We have the local cut-up who wants to live riotously for an evening when there is a periodic recurrance of the urge to make an impression on his neighbors of his being superior in matters of petty conventions. He wants to tell the boys in the office or shop what a mad wag he was last night and is willing to spend two days income for the thrill of the recital."

MOTORISTS KILL MAN; NOW SUPPORT FAMILY

SHICKSHINNY, Pa., June 2 (AP)—Eight young men, riding in an automobile which ran down and killed Augustus Spayder, father of nine children, have chosen to maintain the family as a partial means of retribution.

In the meantime charges of manslaughter, pending against the eight, have been suspended pending the outcome of the experiment.

The father was killed while walking along the highway after obtaining medicine for a sick child, which later died. The motorists failed to stop after hitting Spayder but later were apprehended. When arraigned in court no defense was entered and no jury trial was asked. Counsel explained his clients had moved the widow and eight children here, that they might be more easily cared for, and that they planned to erect and furnish a home for the family at a cost of about $5,000. Court suspended sentence to see how the experiment worked out.

News Want Ads reach the people you wish to attract.

ORDER NOW to Insure Delivery

"HOLT" Combined Harvesters

DON'T wait until the harvest is at hand to order your "Holt" Combined Harvester. Don't run the risk of disappointment in getting delivery of the harvesting equipment you want, when you want it.

Take your harvesting problems to the "Holt" dealer while there is still time for careful consideration. He *knows* harvesters, and is competent to advise you.

Don't delay! Enjoy—this year—the advantages of better, quicker, cheaper, harvesting.

Better—Because "Holt" Combined Harvesters get all the grain. They do a thorough job of cutting, threshing, separating, cleaning.

Quicker—Because with "Holt" Harvesters, the cutting and threshing, separation and cleaning are done in one combined series of operations—one trip over the field.

Cheaper—Because two to four men comprise the entire crew. And because "Holt" Harvesters are built to serve many years with minimum replacements.

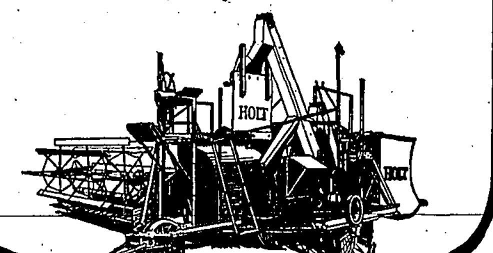

Western Harvester Co. has been formed by Caterpillar Tractor Co. to continue the manufacture of the world-famous "Holt" Combined Harvesters and parts.

Correct design, highest manufacturing standards and a high-class, eager-to-serve dealer organization combine to insure satisfaction and success.

Ask about new reduced prices of harvesters and parts, new catalog and name of your dealer.

WESTERN HARVESTER CO.

General Offices and Factory:
STOCKTON, CALIFORNIA
Distributing Warehouses: Spokane, Wash., Topeka, Kansas
9-626 Manufacturers of "Holt" Combined Harvesters

Write for Full Particulars

Bunting Tractor Co.

La Grande, Oregon

Dealers "Caterpillar" Tractors and "Holt" Combined Harvesters
Northeastern Oregon and Southern Idaho

MILEAGE RECORD
Los Angeles-Yosemite Economy Run
May 21-22

Class	Car	Driver	Miles per Gal.
1-A	STAR 4 Touring	C. L. Hodnett	29.09
2-A	STAR 6 Touring	Roy Rogers	21.60
3-A	FLINT Coach	Julius Dusservoir	25.48
4-A	FRANKLIN Sedan	Charlie Carr	20.
5-A	*DUESENBERG 8 Touring	Joe Bozzani	19.66
Closed Car	STUTZ 8 Sedan	Benton Tearlee	16.74

*SWEEPSTAKES WINNER

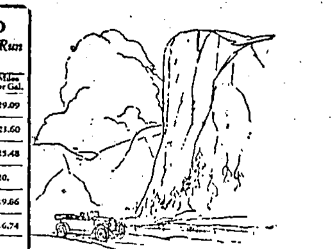

Here are the Red Crown mileages that won the YOSEMITE ECONOMY RUN

Note above how the great Red Crown mileages piled up in the 10th Annual Los Angeles-Yosemite Economy Run—48 years of Standard Oil experience have *put* them there, and expert drivers know it.

The Annual Los Angeles-Yosemite Economy Run—the major event of its kind in the United States—is a highly competitive run in which the winners are the cars showing the greatest mileage economies under each classification.

It will pay you to train *your* car's speedometer on the miles and miles in Red Crown gasoline!

Make a point of calling for it at Standard Oil Service Stations and at dealers—your nearest Red Crown dealer is a specialist on miles!

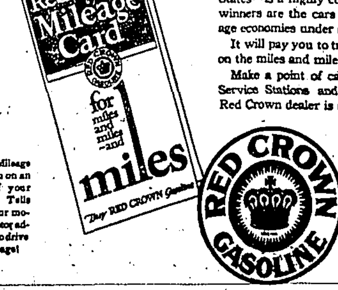

The Red Crown Mileage Card will start you on an economy run of your own—ask for it. Tells what to do for your motor—about carburetor adjusting—just how to drive for maximum mileage!

STANDARD OIL COMPANY OF CALIFORNIA