First Section — THE ONLY ASSOCIATED PRESS NEWSPAPER IN TWIN FALLS COUNTY — First Section

THE TWIN FALLS DAILY NEWS

VOL. 9. NO. 341. LEASED WIRE MEMBER OF ASSOCIATED PRESS — TWIN FALLS, IDAHO, SUNDAY MORNING, NOVEMBER 7, 1926. — MEMBER AUDIT BUREAU OF CIRCULATIONS — PRICE 5 CENTS

COOLIDGE PLAN FOR TAX REFUND MAY HIT SNAGS

Sudden Declaration of President for Revenue Cut Causes Scratching of Heads at Treasury; Leaders Comment.

(By the Associated Press.)

WASHINGTON, Nov. 6.—The sudden declaration of President Coolidge for a refund of 10 or 12 per cent of this year's income taxes caused a scratching of heads today both at the treasury and at the capital.

Surprised treasury officials discreetly suggested that the president's proposal be accomplished through a credit on income taxes to be paid next year, rather than through a straight out refund at this time.

Equally surprised democrats, suspecting that Mr. Coolidge was trying to take the political play away from them, called the president's action a subterfuge to avoid a general tax reduction until 1928 to give the republican party an issue.

Smoot Cautions.

Surprised also, but cautious in his utterances, Senator Reed Smoot of Utah, chairman of the finance committee, whose ears picks up the slightest mention of taxation or tariff, said he thought the business outlook should be studied a bit before anything was done. More outspoken was Senator Simmons of North Carolina, ranking democrat on the finance committee, who described the executive's proposal as "humiliating surrender," and demanded again that the taxpayers be given a straight out reduction in taxes rather than the refund.

Generally, in republican and democratic circles alike, the move was taken to mean that the session of congress beginning one month from today would have the issue thrust upon it from opposing camps—the democrats holding to their demand for straight out tax reduction, and the president's followers countering with the plan for rebates.

Mellon Absent From Capital.

Secretary Mellon, genius of the administration's financial policies, was not in town when the official White House spokesmen dropped the words setting forth the president's approval of the rebate idea. The secretary has planned heretofore to apply the $250,000,000 surplus for this fiscal year on the retirement of the public debt. Treasury spokesmen explained, however, that the idea was entirely the presidents and that the proposal could be accomplished through the credit plan, which would spread the benefit over next year's income tax payments.

About 3,000,000 individuals and corporations would benefit by the program, and it was estimated that if immediate refunds were ordered by congress rather than credit on next year's taxes it would cost much in routine expenses to return "$200,000,000" to the taxpayers.

LONELY ISLANDS CALL OFFENDERS

Mussolini Decree Prescribes Punishment for Enemies of Fascist Regime in Italy.

ROME, Nov. 6. (AP)—Enemies of the fascist regime suspected of serious opposition but not committing overt acts punishable by imprisonment, will be liable to indeterminate terms of forced residence on four lonely islands by the new decrees intended to safeguard Mussolini against further attempts to assassinate him.

The islands of Lipari and Ustica, between the Calabrian and Sicilian coasts near Stromboli volcano, Termiti, in the Adriatic off the Apulian coast and Pantelleria, in the Mediterranean, between Tunis and Sicily, will be utilized for this purpose.

Divide Kingdom Into Zones.

The entire territory of the kingdom will be divided into police zones similar to those established successfully in Sicily in the recent struggle to wipe out the mafia and blackhand, suspected opponents of the regime being compelled to live from one to five years in a certain zone. Severe penalties will follow any attempted evasion. Banishment to the islands will be reserved for persons considered most dangerous to national peace. Special provincial courts, presided over by the prefects, acting on police instructions, will compose the sentence in these cases, no appeal being possible from their decision.

One of the most important instruments of the new vigilance system will be the janitors, for whom strict rules respecting competence and faithfulness, will be drawn up. Latchkeys being virtually unknown here, the janitor acts as guardian, seeking and knowing everyone who enters the building over which he holds sway. It is the present intention to make janitors and housekeepers semi-police agents.

An innovation which will be speedily realized is the issuance of cards of identity, renewal at short periods, to every citizen and visitor to the country.

Uncle Sam Watches Turkey Market With Eye to Fair Prices

Government Puts Crimp in Activities of Manipulators; Thanksgiving Birds Plentiful.

CHICAGO, Nov. 6 (AP)—Raids by the bulls and the bears in the annual pre-Thanksgiving turkey price prognostication have begun, but Uncle Sam today put a crimp in price boosting, with an official announcement that the marketable crop is larger than last year.

Already one unofficial market service has broadcast a statement that turkeys will be costlier because the crop is not as large as last year, but the government bureau of agricultural economics officially reported that the supply of turkeys of market size and condition is larger than last year, although the 1926 crop, as a whole, is about the same size as in 1925. It adds that there is a 15 per cent increase in Texas, and some decreases in some other states.

The National Poultry, Butter and Egg association, composed of carlot wholesalers, predicts a large crop, and advises farmers to ship only mature birds for Thanksgiving to avoid depressing prices.

PRISON WARDEN TELLS OF NEEDS

Housing Facilities Inadequate at Idaho State Penitentiary, Official Declares.

BOISE, Nov. 6. (AP)—One hundred fifty men could escape from the Idaho state prison with but little difficulty, Warden J. W. Wheeler said here today. Crowded conditions have resulted in placement of 40 trusted prisoners outside the prison walls while about 111 others are being quartered in buildings which have been made into temporary cell houses, Warden Wheeler said.

Prison Population Grows.

The prison population, 371 today, will probably reach a new high record tomorrow when five prisoners are due to arrive, Warden Wheeler said, in predicting a prison population of 400 by January 1, "on account of fall terms." Plans are being made to erect temporary buildings to take care of the influx and an additional guard has been placed on the walls at night.

Warden Wheeler declared himself in favor of a new state prison with enough ground to keep the prisoners at work. At present there are 104 cells for men, a dormitory with 20 double deck bunks, and seven cells for women.

VOCATIONAL TRAINING IN IDAHO PRAISED BY LANE

BOISE, Nov. 6. (AP)—Idaho's vocational education work is commended by Dr. C. H. Lane, Washington, D. C., chief of the agricultural education service of the federal board for vocational training, who today completed inspection of the state department.

"Records and reports of the Idaho state board for vocational education are in excellent condition," Dr. Lane said. "All provisions of the national vocational act have been complied with and considerable progress has been made. The state cannot be too highly commended for its efficient vocational work."

BAPTISTS TO PROTEST RELIGIOUS INTOLERANCE

NEW YORK, Nov. 6 (AP)—A million Baptists will protest to the league of nations against religious intolerance in Rumania, Dr. E. Y. Mullens, president of the Baptist World Alliance, said today on his return from Europe.

The executive council of the Baptist World Alliance, he said, is now preparing a petition, to be circulated throughout the world, memoralizing the league to restrain religious persecution in Rumania. Dr. Mullins declared Rumania to be the "darkest spot on the continent," and "ten times worse than Russia in the matter of religious liberty."

STORM CLOUDS HOVERING OVER RUMANIAN ENTOURAGE PASS AS TWO MEN LEAVE ROYAL TRAIN

Samuel Hill, Eccentric Millionaire and Western Host to Queen, Quits Party at Seattle; Ford Man Also Out.

(By The Associated Press.)

QUEEN MARIE'S SPECIAL TRAIN AT SEATTLE, Nov. 6.—The storm clouds that hovered over Queen Marie's train for several days, passed away tonight with the departure of Samuel Hill, eccentric millionaire, who has been Marie's host on the western part of her trip and the expulsion from the train of a reported representative of the Henry Ford Motor company.

At the same time it was officially denied that Queen Marie was confined to her bed by illness and that plans *for the remainder of the tour had been* changed. The queen spent a tiring day, and late this afternoon retired to her private car to rest for a few hours before attending a dinner as the guest of Mr. Hill.

Doctor's Visit Leads to Report

A call upon the queen by Dr. William D. Kirkpatrick, who met the queen while he was a war Red Cross worker, led to a report that she was under a physician's care.

The reported Ford representative who was expelled from the train on order of Colonel John H. Carroll, official host of her majesty, is J. A. Ayres of New York. The colonel's action followed published stories quoting Ayres as saying that Ford was spending nearly half a million dollars to provide transportation for the royal party and that Ayres himself was loaning money to members of the entourage with which to pay incidental expenses.

Brief Seattle Visit

SEATTLE, Nov. 6 (AP)—Having said farewell to Canada by a brief visit at Vancouver, B. C., Queen Marie of Rumania and suite returned to Seattle today to be entertained once more at the home of Samuel Hill, her northwestern host.

The return visit of the queen was not marked by elaborate ceremonies, but Mayor Bertha K. Landes and other prominent persons were invited to the Hill home for a brief reception. From Seattle the party will return to New York tomorrow morning by way of Spokane and other eastern cities.

Following on the reported dispute between members of the royal party recently in Portland, came the announcement today from Governor Friend W. Richardson of California that he would not officially invite the Rumanian ruler to that state. The governor's announcement was in response to a question put to him by newspaper men, after Mrs. Alma De Bretteville Spreckels, formerly a member of the queen's party, had returned to San Francisco, and said she believed Marie would visit California if the governor officially invited her.

"If any king, queen, potentate or executive of any foreign country should come to California, I know they would be cordially welcomed by our citizens," said the governor.

Prince Nicholas and Princess Ileana raced 100 miles by automobile today from Burlington to Seattle to beat their mother into this city, but Queen Marie won because the children got hungry and stopped 20 minutes for lunch.

Driving their own car and at times making 65 miles and hour, Nicholas and Ileana went at once to University stadium to see the last half of the Washington-California football game.

BRUSSELS PREPARES FOR HOMECOMING OF PRINCE

BRUSSELS, Nov. 6. (AP)—Belgium's capital today was putting the finishing touches on its preparations to give a truly royal welcome to its newly wed crown prince, Leopold, and his bride, Princess Astrid of Sweden, who are en route here from Stockholm for Wednesday's religious ceremony.

A wireless message was received here this afternoon from the steamship Marie Jose, saying that the Belgian royal family including Prince Leopold, was enjoying the homeward journey. Princess Astrid, who is traveling to Belgium with her parents, left Malmoe yesterday aboard the Swedish cruiser Fylgia.

HEAVY LOSS OF LIFE REPORTED IN TYPHOON

MANILA, Nov. 7 (AP)—Unconfirmed reports have been received here that there is heavy loss of life in the typhoon which swept Batangas province last night and early today. Some estimates place the number of dead as high as 100, but, owing to interruption of wire service, these could not be verified.

It is rumored that the town of Batangas was flooded and many people drowned. Also that the town of Bauang was engulfed by huge waves from the sea and that many were drowned there.

Slander Suit for Million Instituted Against Preacher

LOS ANGELES, Nov. 6. (AP)—The Examiner says Aimee Semple McPherson and her mother, Mrs. Minnie Kennedy, were made defendants in a $1,000,000 suit charging slander, filed here today by Mrs. Virla Kimball of Oakland, twin sister of Mrs. Lorraine Wiseman-Sielaff, co-defendant with the Angelus temple leaders to criminal conspiracy charges.

The suit is based on statements said to have been made by the evangelist and her mother during and prior to the preliminary hearing of the criminal conspiracy case of the two church leaders and Mrs. Wiseman, and in which Mrs. Kimball is alleged to have been named by them as the "Miss X" who occupied a cottage at Carmel with Kenneth G. Ormiston, fugitive radio man.

Only Sister of Mrs. Wiseman.

When Mrs. Wiseman first appeared and made statements that it was her sister who was at Carmel with Ormiston, the suit alleges, she was hired and coached to do so by the evangelist and her mother. Mrs. Kimball's action sets forth that she is the only sister of Mrs. Wiseman.

On numerous occasions, the complaint in the suit continues, Mrs. McPherson and her mother have stated to several persons and have broadcasted over the radio that Mrs. Kimball was the "Miss X" referred to in the statements of Mrs. Wiseman and that Mrs. Kimball was the woman who was with Ormiston in Carmel from May 19 to 29.

Marine Corps to Undertake Three Air Expeditions

WASHINGTON, Nov. 6 (AP)—Three aero expeditions by the marine corps to transport planes from Quantico, Va., to Los Angeles, Cal., and to develop pilots in cross-country experience will be undertaken, beginning November 15. Twelve planes will be used. The problem, as announced by the marine corps headquarters today, is to deliver six FB-3 pursuit planes in perfect condition to the west coast expeditionary forces of the marine corps at the San Diego base. No attempt will be made to break speed or endurance records.

Three De Haviland planes, scheduled hop off from San Diego and follow the southern route to Quantico will start the undertaking. Their stops along the way have not been definitely fixed.

ALLEGED POISONER OF PANCAKE FLOUR GUILTY

KANSAS CITY, Mo., Nov. 6. (AP)—Deliberating but 55 minutes, a jury in federal court here today found a verdict of guilty in the case of Alva W. Estabrook, Denver chemist, charged with sending a package of poisoned pancake flour to the home of Judge E. E. Porterfield of the Jackson circuit court.

Sentence was deferred until next Tuesday to give defense attorneys an opportunity to review the testimony to determine whether an appeal will be made.

DOYLE ASKS DIVORCE

DENVER, Nov. 6 (AP)—Stanley M. "Larry" Doyle, former national commander of the Forty and Eight society, today filed a suppressed suit for divorce from his bride of six months, Ruby M. R. Doyle. Mental cruelty is made the basis of the divorce action. The couple was married in Denver April 28, last.

FIVE WITNESSES ARE QUESTIONED IN FUNDS PROBE

William Gibbs McAdoo Included in List of Those Offering Testimony; All Profess Ignorance of "Flood of Gold."

(By the Associated Press.)

LOS ANGELES, Nov. 6.—Five witnesses professed utter ignorance of the "flood of Gold," which Ralph H. Cameron, defeated Arizona senatorial candidate, charged was poured into that state to defeat him in the recent election *when the second stage of the senate* probe into Cameron's charges of a slush fund here today.

The array of witnesses included William Gibbs McAdoo, former secretary of the treasury; Harry Chandler, publisher of the Los Angeles Times; A. B. Ballard, vice president of the Southern California Edison company, William B. Matthews, counsel for the Los Angeles water and power department, and Mark Rose, director of the Imperial Valley irrigation district.

Demand's Cameron's Presence.

McAdoo started the hearing off with a demand upon Senator William H. King, appointed by congress to conduct the inquiry, that Cameron be produced here for cross-examination on why he had subpoenaes issued for "reputable citizens" to appear in connection with charges of that nature.

The former secretary said he had no knowledge of any money having been sent to Arizona and denied emphatically that he had stated in a speech at Long Beach that $100,000 already had been raised to "educate the people of Arizona on the Colorado and other proposed industrial projects and on the political situation there." After an assurance by Senator King that he had not been implicated in any way, McAdoo was excused and departed.

Deny Knowledge of Fund.

Rose followed McAdoo to the stand and was firm in denying that he knew of any slush fund. Matthews likewise knew nothing that would support Cameron's charges. Ballard testified the Edison company had taken only a purely academic interest in the Arizona campaign. He admitted on cross-examination by Thomas J. Cruaff, counsel for Cameron, that his company had several applications for power sites on the Colorado river pending and that final decision probably would affect the company's interests.

Chandler's testimony centered about a series of articles printed by the Los Angeles Times under the "by line" of Will I. Irwin, who is expected to testify next week. The publisher said the articles were offered by the North American Newspaper alliance and that after deleting portions and checking the remainder, he passed them for publication. Cruaff, cross questioning Chandler, elicited only denials when he attempted to show that the publisher obtained the items for political purposes.

STOLEN LEGION RECORDS RECOVERED BY OFFICERS

BOISE, Nov. 6. (AP)—Complete stenographic records of the state American Legion convention, stolen August 23, at Pendleton, Oregon, from the automobile of Francis M. Bistline, Pocatello, official reporter of the meeting in Lewiston, August 19, 20 and 21, have been recovered. Notification of the recovery was received today by Lester F. Albert, state adjutant.

Bistline's brief and suitcase were found by Pendleton authorities in a clump of weeds by the side of the highway. Thieves rifled Bistline's car the night of August 23.

In the absence of the official record, American Legion officers had ordered the resubmission of all convention reports.

GUARD STRENGTH INCREASES.

BOISE, Nov. 6. (AP)—Idaho's national guard strength passed the 1000 mark today for the first time since the world war, Colonel M. G. McConnel, adjutant general, announced. The guard personnel consisted of 79 officers, two warrant officers, and 934 enlisted men, or 15 more than Idaho's federal allocation.

Battle of Fingerprint Experts Looms in Case

PRINCIPAL TESTIMONY IN NEW JERSEY TRIAL

SOMERVILLE, N. J., Nov. 6 (AP)—Former State Trooper Dickman testified he was paid $2500 by the late Azariah Beekman, then Somerset prosecutor, to leave New Jersey.

Appearing as an expert, Joseph Faurot, repeated previous testimony that finger prints on calling card at scene of crime was that of Willie Stevens.

That he saw a women enter the Hall home after 2 o'clock in the morning, following the murder at night, was the testimony of William Phillips, New Brunswick night watchman.

Clothing worn by victims when *they were slain was introduced.*

Both Camps in Hall-Mills Murder Case Retain Expert Help; State Trooper Paid to Leave State, He Testifies.

(By The Associated Press)

SOMERVILLE, N. J., Nov. 6.—With other testimony of the long court session almost routine, closing minutes of the stay on the stand of Henry L. Dickman, former New Jersey state trooper, stood out in the trial today of Mrs. Frances Stevens Hall and her brothers, Henry and Willie, on a murder charge more than four years old. Dickman testified that the late Azariah Beekman, one time prosecutor of Somerset county, paid him $2500 to leave New Jersey when he was engaged in April, 1923, in investigating the slaying of the Rev. Edward W. Hall and Mrs. Eleanor Mills.

With the testimony of Dickman, the sole witness in the colorless desert of identification of exhibits, consisting of clothing of the slain couple, the oft displayed articles found about the bodies, and letters, interesting but apparently not conclusive was a hint of a battle of fingerprint experts to come.

Is Federal Prisoner

Dickman, brought from a military prison at Alcatraz, California, where he was serving a sentence for army desertion, told of joining the New Jersey state police in 1921 and beginning an investigation into the slaying of the minister and choir singer in October of the following year. In direct examination he testified that he deserted the navy and was dishonorably discharged from that branch of the United States armed forces.

Under cross-examination he was asked by Clarence E. Case, defense attorney:

"And you were drunk for 41 days when you got in trouble in connection with the army desertion?"

"Yes."

"And then you deserted the New Jersey state police, leaving three months pay behind you?"

"Well, I left and did not wait to get my pay."

Prosecutor Questions Witness

Then Prosecutor Simpson asked a question.

"Why did you leave the New Jersey police, that Senator Case calls desertion?" asked Simpson.

"I was paid."

"By whom?"

"Prosecutor Beekman."

"You mean Azariah Beekman, who was prosecutor of Somerset county then?"

"Yes."

"How much did he pay you?"

"Twenty-five hundred dollars."

"What did he pay you that money for?"

(Continued on Page Two.)

PROBE CHARGES AGAINST BISHOP

Methodist Episcopal Church Board Orders Investigation of Situation in Denmark.

DENVER, Nov. 6 (AP)—Investigation of charges made by Methodist ministers of the Denmark conference of the Methodist Episcopal church against Bishop Anton Bast of Copenhagen, was ordered here today by the board of bishops of the church at its regular semi-annual meeting. Bishop Thomas Nicholson of Detroit was named by Bishop J. F. Beery of Philadelphia, senior bishop of the board to conduct the investigation, and will leave for Copenhagen late in December or early in 1927.

Bishop Bast was released from prison in August, after having served a three months' sentence for an offense against the Danish law regarding financial appeals. Various charges of missing money, or misappropriation, were dismissed on the motion of the Danish prosecutor. It is the charges made by the ministers prior to and at the time of the trial that will be investigated.

Jury of Ministers

The bishops will select a group of ministers from the conferences in Europe to hear the charges, under the direction of Bishop Nicholson and this committee may dismiss the charges or order a trial before a regular church court.

At the convening of the board this morning, Bishop John L. Nuelsen of Zurich, Switzerland, gave an account of the work of the church in his country and Russia. He said that people were turning from the state church of the two countries to those of the free churches, including the Methodist, because of the aid and assistance they were receiving.

RAIN OVER SOUTH IDAHO IS VALUABLE TO FARMERS

BOISE, Nov. 7. (AP)—Today's general rain throughout southern Idaho, the first in southwest Idaho since mid-August, was valuable to farmers in affording an opportunity for fall plowing. Rain, which fell here from 10 o'clock this morning to 2:40 p. m., totalled .25 of an inch. Weather bureau forecasts call for local showers tomorrow.

Fall plowing is preferable, observers announced, in that it makes a better seed bed and puts the soil in better working condition. Snow was reported falling in the mountains.

ISSUES PROCLAMATION

WASHINGTON, Nov. 6. (AP)—President Coolidge, in a proclamation issued today, urged all American citizens to renew their membership in the American Red Cross—the "legion of mercy" in the Red Cross roll call which will extend from Armistice day, November 11 to Thanksgiving day, November 25.

PROHIBITION TO BE CHIEF ISSUE

Senator Edwards, New Jersey, Voices Observations; Sees Smith Against Longworth.

WASHINGTON, Nov. 6. (AP)—Prophesying that prohibition will be an outstanding issue in 1928, Senator Edwards of New Jersey today nominated Governor Alfred E. Smith and Speaker Nicholas Longworth as the democratic and republican presidential candidates, and picked Smith to win.

The voters were angered this year because prohibition was given so little attention as an issue, he said, and two years hence President Coolidge will have to give way to a "more liberal minded candidate."

Analyzing the results of Tuesday's election from the standpoint of a wet democrat, Senator Edwards made these observations:

Fence-Riding Fatal.

Massachusetts—"The right hand of Mr. Coolidge was cut off because it refused to point the way to either prohibition reform or prohibition enforcement."

New York—"A most able and fit legislator was sacrificed on the altar of prohibition because he talked wet to his constituents and wrote dry in his platform."

Kentucky—"A personally wet politically dry senatorial candidate was defeated by a bone dry candidate from a state fairly dripping with moonshine and illicit liquors."

Pennsylvania—"A candidate besmirched with primary scandal and corruption had the courage, at least, to stand 100 per cent on a wet platform and was elected."

Maryland—"An opportunist wet was defeated by a consistent, unafraid wet."

New York, Illinois, Wisconsin, Nevada and Montana—"By majorities of from 4 to 1 to 2 to 1," said Volstead[illegible] was a failure."

"One-fourth of the people of the United States," said Edwards, "said 'no' to the dry [illegible] steadism [illegible] counted."

THANKSGIVING DINNER TO COST LESS THIS YEAR THAN IN 1925

WASHINGTON, Nov. 6. (AP)—When Mrs. Shopping Housewife takes her basket to market a few days before Thanksgiving, she will discover that the amount budgeted last year will not only buy the items on her list but will leave enough for her to enjoy a show before returning home. At least that is what agricultural department experts say.

Of course the first item will be turkey. She will find that in Texas, the leading producing state, 15 per cent more fowls were raised this year and early prices on turkeys are three cents a pound lower than last season.

Cranberries Cheap.

Cranberries—associated with Thanksgiving day as fixedly as pumpkin pie—she may buy for as low as 10 cents a pound as the eastern crop has been reported successful with larger ones in Wisconsin and the northwest. The pumpkin will be less than $1.00 a barrel in some sections.

Celery and lettuce—both are available and with increased production this year, lower lettuce prices are expected. Celery will show a wide range in price, reflecting uneven quality.

The greatest contribution to the "show fund," will come possibly from the item "potatoes, sweet and white." The white potatoes will sell at about one-third less than last season with the crop 11 per cent larger. Sweet potatoes will be on the "bargain list" selling at one-half to two-thirds of the price of their white cousin.

Prices Moderate.

As Mrs. Housewife buys her oranges and grapefruit she will be surprised to learn that although 2,000,000 boxes were blown off by the Florida hurricane, a large California orange crop has assured an ample supply of that fruit at moderate prices. Grapefruit is expected to be at its normal price and apples will be a holiday market feature with first class fruit bringing $1.00 to $1.50 a bushel.

Grapes will retail in 12 quart baskets from 50 to 75 cents because "a tremendous crop" was reported in California and the pecan crop is larger, particularly the wild variety.

Idaho Realtors to Meet in Pocatello

POCATELLO, Nov. 6. (AP)—The Idaho real estate dealers convention will open in Pocatello Monday morning for a two-day session which will be followed by a meeting of the Idaho State Association of Insurance Agents on Wednesday.

C. J. Brown, Boise, vice president of the Pacific Northwest Real Estate association, will be the presiding officer at the real estate convention. Among the speakers will be R. S. Turner, president of the Pocatello real estate board; Ira E. Hugh, Boise, A. H. Barnhisel, Tacoma, president of the Pacific Northwest Real Estate Association; T. W. Zimmerman, Portland; F. A. Banks, reclamation engineer of American Falls.

Charley Hickey, Nampa, is president of the state association of insurance agents and will preside at the sessions on Wednesday.

HURRICANE OF BUMBLE BEES IS ENCOUNTERED BY DOLLAR LINER

NEW YORK, Nov. 6. (AP)—A "hurricane" of bumble bees threatened the comfort, if not the safety of the crew of the Dollar liner, President Adams, on her recent trip through the Mediterranean.

Captain W. A. Ross, a veracious mariner, has the proper entries in his log to substantiate every detail, to say nothing of the record noting three days convalescence for Seaman Mike McGray, one of the volunteers to "repel boarders."

"It was a calm afternoon," reports Captain Ross, "when a point or so off the beam I saw a black spot. Thinking we were in for a hurricane, I ordered everything battened. The spot spread and a buzz like several airplane motors was preceptible. Through my glasses, I could see the air teeming with bees."

Condensing the details somewhat, his story relates the impact of the bee storm, the reeling of the good ship, the transfer of the queen bee to the liner's aerial with some few million of her loyal retainers and the prompt collapse of that equipment, preventing an SOS, had one been necessary.

Mike, before winning his A. B., had had some dealings with bees and he was sent along with an oil smudge to clear the wires, and Mike was under the doctor's care for three days. It's all in the record.

Captain Ross didn't capture any of the bumble bees, but he brought back two chameleons for the Bronx zoo.

SERVES LUNCH IN PLANE

CHICAGO, Nov. 6. (AP)—A giant passenger monoplane, acquired by the National Air Transport for passenger service between Chicago and Dallas, was the scene of a luncheon a mile above the earth today. Miss Lucetta Mayer served a meal in the clouds to Colonel Paul Henderson, general manager of the company, and half a dozen colleagues in aerial development, while they sat in the passenger compartment of the plane, a three motored machine all metal design and 600 horsepower.

THE SPORTS OF A DAY

GRID TITLES IN TWO DISTRICTS ARE CLINCHED

Nampa in the West and Pocatello in East Are Sure of Places; Lewiston Probable Winner in North.

Two high school football teams cinched the titles in their respective districts during the last week, and both by close scores. Nampa, in the western district, nosed out a 14 to 13 victory over Caldwell to clinch the title for the Bulldogs. Nampa came from behind to tie the score in the in the second quarter, after Caldwell had plaged the Bulldog forward wall for a first counter. Nampa was unable to gain through the Caldwell line, and resorted to aerial play to score their counter tying the score.

In the eastern district, the situation is different from the other divisions of the state. At a meeting of the coaches and superintendents last week in the Gate City, it was decided that Pocatello should represent that district in the state title contest should they defeat Twin Falls. So Pocatello and Nampa are sure of the titles in their respective districts.

Dope Upset in North

In the north, Lewiston somewhat upset the dope by handing the heavy Genesee team a 20 to 0 defeat. This leaves Lewiston with practically a clear title, although they have two games yet to play. One with St. Maries, who has been defeated, and the other with Moscow, which team has also met defeat at the hands of Coeur d'Alene. Northern dopsters concede the title in that division to the Lewiston Bengals. The state board has ruled that the game for the championship of the state shall be played in the north again this year. Firth journeyed north last year to meet Kellogg, and it seems as though the game should be played in the south this year. Perhaps the state board can be prevailed upon to reconsider the ruling and allow the game to be played in the south, where it rightfully belongs.

Local District Doubtful

The south central district is the only one in which the title is still in doubt. Gooding, Filer and Twin Falls still remain with clear titles. Twin Falls and Gooding will meet on the Legion's holiday, and the race will either be settled or narrowed to two teams. Filer must defeat Buhl on the same day to stay in the race. The game will be played at Buhl.

The Gooding-Twin Falls contest promises to be a close affair. Toone of the north side eleven is always dangerous, and his speed makes him a constant threat. On the other hand, from all the dope, the Bruin line is reported to be the strongest in the district, and Jerome demonstrated what a strong defensive line can do to the Gooding offense by holding the Knight aggregation to a scoreless tie last week.

Just what the state board will do if Pocatello defeats Nampa next week is hard to tell. The announced ruling states that the winner of the Pocatello game shall play the title holder of this district on the week end of November 19, but whether they will count the defeat handed to the Bruins last week by Pocatello and decree that the Red and Blue are the champs of the south or give the Bruins another chance at them is the question. The dopsters' guess is that the Bruins will not get another chance at Pocatello if they win the district race.

The two important games this week both come on Armistice Day, with Gooding and Twin Falls playing at Twin Falls, and Buhl and Filer meeting on the Buhl gridiron. Both will be interesting battles to see and the district title depends much on the outcome of the two encounters.

TWIN FALLS TENNIS PLAYER IS HONORED

Henry Graham, local tennis player, received a signal honor in the recent announcement of rating of players in the intermountain district, being classed in eleventh position. Explanation from the rating experts that Graham would have been placed higher had he participated in more tournaments comes with the announcement. The district includes Idaho, Montana, Wyoming, Colorado, Utah and Nevada. In addition Graham was the only Idaho man to be classed among the first 20 players from Idaho.

In the doubles rating Graham and M. H. Smott, also of Twin Falls, were placed number nine as a team, and again the explanation that only one tournament was participated in by this pair is responsible for the low rating. Henry Graham has long been the Twin Falls representative in tennis circles and has held the singles championship of Idaho several times. Two years ago he won much praise and newspaper comment by wading through the northwest tournament in a sensational manner.

HOWELLS LEADS UTAH TO GLORIOUS VICTORY

DENVER, Nov. 6 (AP)—Jack Howells' name led all the rest here today as University of Utah trampled Denver university under foot and moved a step nearer their season's objective, The Rocky Mountain conference championship. It was Howells who crashed the Pioneer line and kicked the Ute Indians to a glorious 13-0 victory, and without him there is no telling what the result might have been. When others of Ike Armstrong's band of Huskies faltered, Howells stood erect. When Denver, after repulsing three touchdown attempts within the shadow of their own goal line, stiffened against the fourth effort, Howells booted a drop kick from Denver's 38-yard line.

BATTLE OF FINGERPRINT EXPERTS LOOMS IN CASE

(Continued From Page One.)

"To leave the state?"

"Why did he wish you to leave the state?"

"He didn't say."

Defence attorneys resumed the questioning.

"Azariah Beekman is dead, is he not?"

"So I understand."

"That's all."

Prosecutor Simpson took the floor again.

"You didn't know that he was dead when you made an affidavit that you were paid to leave the state, did you?"

"No."

"That's all."

Azariah Beekman, who died two years ago, was prosecutor of Somerset county, at the time Mr. Hall and Mrs. Mills were slain. Later he was made a district judge.

FISH AND GAME LICENSES REACH TOTAL OF 58,266

BOISE, Nov. 6, (AP)—Idaho has issued 58,266 fish and game licenses of all classes to date, the state game warden announced today. Game officials believe the number of licenses issued this year will exceed the 1925 total of 67,702.

Of the total issued this year 51,993 are resident fish and game licenses, 71 are non-resident fish and game licenses, 214 non-resident bird licenses, 5431 non-resident fishing licenses, 332 tourist's fishing licenses, 67 alien fishing licenses, 18 alien gun licenses, 60 shipping licenses and 67 resident trapper's licenses.

HUSKIES HUMBLE BEARS

SEATTLE, Nov. 6 (AP)—With a football team averaging three pounds heavier per man, the University of California lost, 13 to 7, to the University of Washington on a field of mud here today.

Jabs saved California from a whitewashing by breaking through the Husky line in the last period and skidding in the mud to a touchdown. Eugene Cook, left guard, made seven of Washington's points, kicking two placement goals and converting one point.

NOTRE DAME VICTORIOUS

SOUTH BEND, Ind., Nov. 6 (AP)—Notre Dames undefeated 1926 football team added another victory to its string today by downing Indiana university, 26 to 0. Knute, Rockne's eleven was not forced to extend itself, although Indiana fought until the final gun.

Notre Dame, with the difficult Army game only a week off, kept its stars on the field only long enough to put over the winning scores.

GRID STAR INJURED.

SOUTH BEND, Ind., Nov. 6 (AP)—Arthur Parisien, Notre Dame star forward passer, injured in the first quarter of today's game with Indiana, was taken to St. Joseph's hospital here where it was said his heart had been affected by the injury and that his condition was critical.

CHAMPIONSHIP DREAM OF HARVARD IS SHATTERED

CAMBRIDGE, Mass., Nov. 6 (AP)—Harvard's dream of a return to "big three" championships this year was shattered today by Princeton's alert, aggressive eleven in a bitterly fought and ruggedly played battle.

The Tigers, staging a comeback, clawed their way to victory by taking advantage of the Crimson's misplays, and rolling up a margin of 12 to 0, that was composed of a touchdown, a safety and field goal.

It wasn't a rout, as Harvard's last two games against Princeton have been, but it was a stunning setback nevertheless to the forward surge of Crimson hopes of a return to gridiron greatness. For Princeton, it was a sensational return to winning form, a victory that starts the Tigers on the road to successful defense of the "big three" crown, with Yale to be met next Saturday in the decisive test.

ILLINOIS DOWNS GAME CHICAGO ELEVEN, 7-0

CHICAGO, Nov. 6 (AP)—A crippled but game Chicago team fought a stubborn defensive battle against Illinois before a record breaking crowd of 50,000 spectators today but crumpled before Coach Bob Zuppke's slashing backs, losing only by a score of 7 to 0, after holding Illinois scoreless in the first half.

The same eleven, *which conquered* Pennsylvania a week ago for the second time in two years, smothered the Maroons' offensive. Stagg's untried, inexperienced players were helpless in their thrusts against the veteran Illinois line.

MICHIGAN DRUBS BADGERS

ANN ARBOR, Mich., Nov. 6 (AP)—Michigan, playing her last game on Ferry field, where so much football history has been written, gave Wisconsin a 37 to 0 drubbing today, and made positive answer to Coach Yost's recent query, "Did you ever notice what happened to the opposition the week after Michigan met a reverse?"

It was the worst defeat ever administered to a Badger eleven by Michigan.

NAVY BEATS WESLEYAN.

ANNAPOLIS, Md., Nov. 6, (AP)—Navy's undefeated eleven climbed another rung on the 1926 championship ladder when its juggernaught attack crushed West Virginia Wesleyan, 53 to 7, here today. Wesleyan's only points was made in the last minutes of play, the result of a frantic overhead offensive.

ALBION CONQUERS TECH.

POCATELLO, Nov. 6, (AP)—The Albion State Normal football eleven sent the Idaho Tech to a 7-0 defeat here this afternoon at Hutchison field. Playing on a muddy field the first three quarters were scoreless. In the last period Yearsley, Albion, end, intercepted a Tech pass and ran 30 yards to a touchdown.

ARMY SWAMPS FOE.

WEST POINT, N. Y. Nov. 6, (AP)—Army defeated Franklin and Marshall, 55 to 0 today. The cadets scored eight touchdowns from which seven extra points were kicked. Harry Wilson, playing for only a part of two periods, scored 23 points for the cadets.

PETE BROWN STARS.

GREELEY, Colo., Nov. 6, (AP)—Captain Pete Brown, scored five touchdowns contributed largely to two or more tuts and enabled Colorado Teachers to defeat Western State college, 48 to 0, before a home coming crowd here today.

FILES SUIT FOR DAMAGES

NEW YORK, Nov. 6. (AP)—Suit for $250,000 damages against the famous Players-Lasky corporation was begun here today on behalf of Harry Broyles at present in a Los Angeles hospital.

The complaint alleges that last June 27, while engaged by the company to appear as a sailor on the ship, used in filming a motion picture, off Catalina Island, California, Broyles suffered several fractured ribs, a broken arm and collar bone and internal injuries as the result of a dynamite explosion.

VAUDEVILLE STAR DEAD

NEW YORK, Nov. 6 (AP)—George Hanlon, 91, member of the internationally famous acrobatic troupe of a generation ago, known as the Six Hanlon brothers, is dead of injuries received in a taxicab accident last night. It was Hanlon's boast he had "appeared" in every country in the world. He is survived by three sons, all connected with the theater, and two daughters.

BOBCATS DEFEAT B. Y. U.

BOZEMAN, Mont., Nov. 6, (AP)—Montana state college swung into real form here today for the first time this season to defeat Brigham Young university, 27 to 0. Although Brigham Young was badly outplayed it was not until the last period that the full Bobcat power was unleashed to score two touchdowns by straight line smashing and a *third when Glynn intercepted a forward* pass and raced 70 yards for a touchdown.

FLYWEIGHTS MATCHED

LOS ANGELES, Nov. 6 (AP)—Fidel LaBarba, flyweight champion of the world, agreed here today to meet Delos Williams of New Orleans at Fresno, December 7, under the auspices of the American Legion post of Fresno. The bout will go ten rounds to a decision. Weights were fixed at under 120 pounds and over 111 pounds at 11 o'clock the day of the fight.

COLLEGE OF IDAHO WINS.

WALLA WALLA, Wash., Nov. 6, (AP)—Long end runs featured the 34 to 27 victory of the College of Idaho over Whitman college in a northwest conference game here today.

UTAH AGGIES WIN.

FORT COLLINS, Colo., Nov. 6, (AP)—Utah Aggies rode to victory over Colorado Aggies here today on the heels of Floyd Thomas and the toe of Linford, kicking tackle.

EDEN LOSES

EDEN, Nov. 6, (AP)—Eden high school's football team was defeated, 13 to 0, by the Hansen high school team at Hansen last Friday. A return game will be played here in two weeks.

COLORADO "U" WINS.

GOLDEN, Colo., Nov. 6, (AP)—Colorado university did the unexpected in defeating Colorado Mines, 12 to 0, on Brooks field here today for its first conference victory of the season.

TAX LIEN FILED

LOS ANGELES, Nov. 6 (AP)—An income tax lien of $6400, said to be the amount due the government on his income for 1921, was filed here today against the estate of Rudolph Valentino, film star, who died recently.

FUND IS SOUGHT FOR EDEN GIRL RESERVES

EDEN, Nov. 6 (Special to The News)—Plans for raising a sufficient amount of money to complete organization and carry on the work of the Girls' Reserve here for the coming years, are to be drafted next Monday at a meeting of the mothers of Eden, who have been asked to meet with Miss Helen Flack, secretary of the Girls' Reserve of the South Idaho district, at the home of Mrs. J. C. Knott. Representatives of the various fraternal and civic organizations of Eden have been asked to be present.

The Girls' Reserve organization was formed here last week, when Miss Flack made an official visit here. Miss Marie Canada was elected president of the Eden branch; Dorothy Fulton, vice president, and Lavada Little, secretary. The membership at the time of organization numbered about 18. Assistance in perfecting the organization has been given by Miss Gladys McKinley and Mrs. A. E. Hirschleer, teachers in the Eden high school.

At a meeting of the Eden Civic club on Thursday evening, interest in the movement received an impetus from the talk of Mrs. H. Thoreson of Hazelton, who has had considerable experience with the Girls' Reserve organizations. Mrs. Thoreson briefly related the purpose of the order and benefits to be received, and also mentioned plans whereby the Hazelton Girls' Reserve had secured the necessary finances.

WEED FIRE GETS AWAY AND BURNS HAY STACKS

EDEN, Nov. 6 (Special to The News)—About 60 tons of good hay was destroyed on the Lockwood farm four miles south of Eden Friday afternoon, when Frank Hogue, tenant, while burning trash along the ditches and fields, was unable to extinguish a small blaze that originated within the stack yard and a small whirlwind carried some of the fire from the field to hay stacks.

the best buy

in radio

A moderate priced set of extraordinary performance—RCA Radiola 20. It has the *new* features of radio—tried, tested and perfected.

In musical quality, it outdoes far higher priced sets. In distance-getting, its five tubes are made to act like seven—a big economy! And its power tube gives volume—clearly. Hear it today!

Radiola 20, with five Radiotrons, $115
RCA Loudspeaker 100, $35

Sampson

Post Office Block — Phone 108
FOUR COMPLETE MUSIC STORES — BOISE — WEISER — NAMPA — TWIN FALLS.

HUPMOBILE

Latest models on display.
Call 35 for Demonstration

JENKINS AUTO CO.
Dealer

Now, in Drug Stores too, Social Prestige has been Established

One department store—one grocery store—one theatre—stand in the public mind at the summit of excellence and social recognition. Among drug stores, one has now reached the same eminence—That Drug Store is the Majestic.

We never give our customers cause to doubt their good judgment in trading at the Majestic. This has been true for years—and is certainly as true today as ever before.

Majestic Drug Store
Perrine Hotel Bld'g.

Real ONE Dial Radio

Some so-called one dial radio receivers have secondary tuning devices with which you have to fiddle to hear a broadcast program clearly. But Atwater Kent engineering skill has cut everything down to its simplest, most efficient form.

ATWATER KENT RADIO

For ease, speed and certainty of operation, Radio has never known anything like the Atwater Kent ONE Dial receivers—*genuine* ONE Dial control without an "if" or a "perhaps."

Phone us today for a demonstration. Or see the various models in our store.

THE CASEY-PARKER CO.
"The Radio Store"

CHIROPRACTIC
is neither massage
nor spine-cracking.

It is gentle, painless,
intelligent manipulation
of your spinal column,
so that each small
segment lines up
straight with the others.
So each great nerve-cable leaves the
spine through an opening
sufficiently large,
and, unimpeded,
carries its full load
of nerve-energy to
ALL parts of your body.

Dr. D. R. Johnson

PHONE: Office, 470; Res., 481.

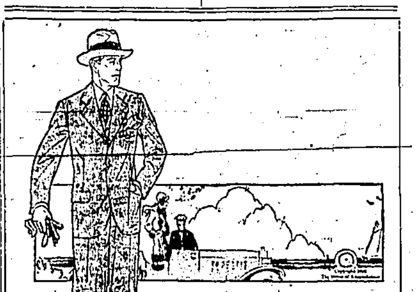

Tigertwist
a fabric ten-strike

Here's a two-fisted fabric for two-fisted men . . . a glutton for punishment . . . and it's as handsome as it's hardy. Force a pencil through it—you can't find the puncture! It actually refunds the cost of the clothes in longer wear and lowered pressing costs. Shown exclusively in

Kuppenheimer
Good Clothes
$49.50 and $59.50

A Smart showing of Griffin Overcoats from—

$35 to $40

Try SinclairS First
"IT PAYS"
—the house of Kuppenheimer Good Clothes

A REAL BUY—
At a Real Price
BIG SIX — SEVEN PASSENGER — JUST LIKE NEW
STUDEBAKER SEDAN
Twin Falls Oakland Company
Phone 719. 229 Second Ave. E.

MEEKER'S BOOT BEATS VANDALS

Educated Toe of Washington State Quarterback Accounts for All Points in Game.

MOSCOW, Nov. 6. (AP) — Butch Meeker and his educated toe spelled a 6 to 0 victory for Washington State college over the University of Idaho here today.

Putting two field goals over the bars in the first period, Meeker scored the only points of the game, the teams battling the remaining three periods on a field of mud without gaining consistently. A 12-hour rain which stopped just before the game left a pond of mud but failed to dampen the spirits of the Vandals or Cougars.

Meeker's kicks came from the 30 and 15 yard lines and despite a side wind both goals were perfect kicks. The mud prevented further scoring, both teams resorting to punting on numerous occasions when danger threatened. Washington State gained twice as much from scrimmage as Idaho and outplayed the Vandals most of the way.

Few passes were attempted, the Vandals completing one out of four and the Cougars completing their only pass for 14 yards. Meeker, Gustafson and Rhower bore the brunt of the Cougar attack, while Jacoby, Powers, Owings and Beall were stars for the losers.

More than 9000 saw the game which was the Cougars' third Pacific coast conference victory. Washington State has one conference defeat against it, however. The lineup and summary:

Idaho		W. S. C.
Beall		Exley
	Right End.	
Gaiton		Stidel
	Right Tackle.	
Primbell		Kramer
	Right Guard.	
Bliss		Graham
	Center.	
Hjoit		Smith
	Left Guard.	
Dewey		Hansen
	Left Tackle.	
Diehl		Turrey
	Left End.	
Powers		Meeker
	Quarter Back.	
Jacoby		Rohwer
	Left Half.	
Burgher		Koenig
	Right Half.	
Owings		Gustafson
	Full Back.	

Summary: W. S. C. scoring: Field goals—Meeker 2. Officials: Mulligan, Gonzaga, referee, Morris, Seattle, umpire; Huntington, Oregon, head linesman; Higgens, Gonzaga, field judge.

At the Hotels

PERRINE—Mr. and Mrs. Will Gibson, Boise; Charles B. Hall, San Francisco; W. H. Detweiler, Twin Falls; Lavinnua Christopherson, Eden; Miss Gebhart, Boise; E. T. Krueger, Danbury, Conn.; Howard Stoy, Pocatello; Frank Reese, Boise; Clyde Sherman, San Francisco; Jacob Dodd, Rogerson; Miss Alice West, Mrs. Ruth Bassett, H. R. Tripp, Ogden; Margaret Johansen, Eden; John W. Engleson, Boise; W. H. Russell, Rogerson; E. J. Stenderont and wife, St. Anthony; Dorothy Gregg, Gladys Gregg, Jerome; R. W. Anderson, Filer; W. A. Barnett and family, Pueblo, Colo.

ROGERSON—H. B. Rowland, Baltimore; M. M. Gardner, Mrs. W. Lavenberg, Salt Lake; F. B. Fromhold, Chicago; Mrs. G. C. Walter, Buhl; Mrs. George Buckley, Miss Betty Buckley, Hazelton; Ethel Stevens, city; H. W. Stein, Ogden; C. F. Smith, Jack Pottle, Pocatello; Edwin S. Ross, Wilmington, Del.; John Comer, J. R. Bachman, Ogden; Ben F. Benson, W. G. Mosher, W. M. Caromo, Marie Anderson, Mrs. J. M. Samaya, Salt Lake; Isabella Cox, Vida Cox, Bill Cox, Pocatello; W. G. Casto, Salt Lake; S. R. Johnson, Parky Price, Rupert; E. R. Rankin, Boise; S. R. Johnson and wife, Rupert; Mr. and Mrs. Arthur Nell, Boise; Ruth Schonles, Virginia Frock, Mildred Tipley, Buhl; Mr. and Mrs. S. B. Rough, Paul; Mr. and Mrs. W. M. Johnson, Pocatello; J. Heineman, James Beal, Salt Lake.

PARK—Mrs. L. E. Wilson, Pocatello; H. P. Bishop, Idaho Falls; Mr. and Mrs. W. H. Johnston, Spokane; F. B. Jardine, Marie Harris, Portland, Oregon; R. L. Christian, Seattle, Washington; Marie Hausen, Portland; R. W. Henneman, Walla Walla; W. A. Trousdale, Boise.

World's Record Broken for Gas Mileage on Fords

A new patented Thermostatic Control gives miraculous mileage to Ford Cars, outstripping all previous records. With Blancke Control a Ford recently made 43.8 miles on one gal. of gas in Official Public Test. 68 miles per gal. in another trial. Average of two hundred thousand tests shows 32 miles per gal., breaking world's record. Control entirely automatic. Starts motor instantly in zero weather. Prevents carbon. Saves half oil. Cuts repair bills 50 per cent. Installed in two minutes. Cadillac uses Thermostatic Carburetor Control under Blancke License. The inventors want agents who can make from $450 to $3000 per month; and will send one Control Free to introduce. Write immediately to Blancke Auto Devices Co., Dept. 2353-P, 107 E. Erie St., Chicago.—Adv.

SOCIETY AND CLUBS

Edited by
Mrs. E. B. Williams
Phone 396

Miss Katherine Larned, Miss Helen Taylor and Robert McClure gave a progressive dinner Friday evening. The first course was served at the Larned home on Eighth avenue north, the dinner course at the Taylor home on the same street, the guests returning to the Larned home for dessert, after which dancing was enjoyed at the McClure home on Shoshone. Seven couples were present.

The public welfare department of the Twentieth Century club met at the home of Mrs. James Whelan on Friday afternoon, with Mrs. Whelan presiding. Mrs. E. M. Wolfe was in charge of the program which consisted of an interesting talk by A. Vargas, instructor of Spanish in the Twin Falls high school, on "Americanization." Mrs. R. H. Atkinson told of her work as an instructor in the Americanization school last year. Mrs. J. H. Masters, accompanied by Mrs. C. H. Stinson, sang "La Paloma" and "In Old Madrid." Announcement was made of the play "Captain January," to be shown at the Orpheum theatre on Monday for the benefit of the public library fund.

The Kimberly Road club met Wednesday with Mrs. W. B. Hoag for an all-day session. A bountiful dinner was served at noon, each member contributing to the same. Needlework and conversation passed the time most pleasantly. Each member invited a guest which included Mesdames J. N. Clare, J. C. Porterfield, Rinehart, Whitehead, Jane Jensen, Green, Frank Mattison and Harry Long.

Mrs. A. C. Zacharias gave a very pretty party Saturday afternoon from 2 to 4:30 in honor of the eighth birthday of her daughter Margaret. The rooms were decorated in red, white and blue and games were enjoyed after which dainty refreshments were served included in which was a lovely birthday cake ornamented in red, white and blue and bearing eight candles. Margaret's guests were Margaret Alexander, Maxine Kelly, Louella and Carol Delano, Barbara Minnick, Katherine Jones, Margaret Obendorf and Barbara Roberts.

Miss Muriel Leighton was hostess to the Tatapochon Camp Fire girls Friday evening at a Hallowe'en party. The usual business was transacted and stationery and rings from headquarters were distributed. The McCall magazine which the girls are selling were also given out. The business session closed with the singing of "Taps." The girls were all in masquerade costumes, Ruth McRoberts being awarded the prize for the most clever costume. Contests and games provided amusement, prizes being won by Frances Murray and Virginia Lawrence. Dainty refreshments were served at the close of the evening.

Mrs. Frank Hovorka entertained with a beautifully appointed bridge tea Friday afternoon at her home on Second avenue west. A color scheme of red and green was featured in the decorations and refreshments. Three tables were at play with high and low scores going respectively to Mrs. Charles Casey and Miss Waite. Mrs. Hovorka was assisted in serving by Mrs. C. E. Lind.

The Catholic club of high school students was delightfully entertained Friday evening at the home of Mr. and Mrs. Owen Buchanan on Eighth avenue east. Dancing and games were enjoyed, prizes in the contests being won by Anna Wagner, Mary Alice Ditter, John Macauley and Lyons Smith. At a late hour refreshments appropriate to the Thanksgiving season were served by Mrs. Buchanan, assisted by Helen Sweninger, Mildred Teis and Owen Buchanan.

On Friday afternoon at the country home of Mrs. James Swanson a miscellaneous shower was given for Miss Bessie Dallas whose marriage to Albert E. Francis will take place the first of the coming week. A floral wedding contest caused much merriment. The hostess served dainty refreshments assisted by Mrs. Davis and Mrs. Edwards.

BERGER MAN PAYS FOR ALLEGED DISTURBANCE

Under judgment imposed by Judge J. L. Hodgin in probate court here Saturday in the case of Louis Schuler of Berger, accused of disturbing the peace at a meeting of the Berger school board on September 4, last, Schuler was required to pay the costs in the action amounting to $9.20. A large delegation of Berger citizens attended the trial which was held in the probate court rooms Saturday, and a number of Berger citizens were called as witnesses.

Speaking rapidly and in a loud tone which is said to be his natural manner, Schuler, who is a native of Switzerland, testified that he protested at the meeting against the district's failure last year to provide transportation for his children attending the Berger school. Question of purchase of a school wagon was under consideration at the meeting.

Testimony was introduced to show that Schuler had used profanity in his remarks before the board. Schuler made emphatic denial of this accusation.

The complaint was signed by D. E. Ryan, chairman of the board. The action was prosecuted by J. W. Taylor, prosecuting attorney, Schuler being represented by Turner K. Hackman, attorney.

FOOTBALL RESULTS

East.

Colgate 26, Providence 0.
Brown 27, Norwich 0.
Columbia 13, William and Mary 10.
Amherst 25, Union 0.
Army 55, Franklin and Marshal 0.
Rochester 0, Clarkson 0.
Cornell 1, St. Bonaventure 0.
Dartmouth 32, Boston university 0.
Georgetown 13, Syracuse 7.

Middle West.

Michigan State 42, Centre 14.
Illinois 7, Chicago 0.
Creighton university 27, St. Regis college 21.
Northwestern 22, Purdue 0.
Minnesota 41, Iowa 0.
Michigan 37, Wisconsin 0.
Oklahoma 10, Missouri 7.
Haskell 27, Loyola (Chicago) 7.

West.

Utah Aggies 13, Colorado Aggies 0.
Colorado Teachers 48, Western State 0.
Colorado university 12, Colorado Mines 0.
Washington 13, California 7.
St. Mary's 0, Gonzaga 0.
Colorado 26, Wyoming 0.
Montana State 27, Brigham Young 0.
Arizona 21, New Mexico 0.
U. S. C. 21, Occidental 7.
Nevada 48, California Aggies 7.
Stanford 33, University of Santa Clara 14.
Salt Lake East High 7, West High 0.

Theatres

MAY VALENTINE BRINGS FAVORITE BALLAD OPERA

May Valentine's Comic Opera company of all-American artists numbering 40 odd, including the cast, chorus and special orchestra who are making a transcontinental tour presenting "the world's best loved ballad opera, "The Bohemian Girl," will appear at the Orpheum theatre, Twin Falls, two days, Friday and Saturday, November 19 and 20. Miss Valentine will be with her company here and personally conduct her special orchestra.

Miss Valentine the only woman impresario in all the world, who has produced light opera successfully, has advanced step by step until now she is recognized and admired by many of our great artists.

At the age of 19 Miss Valentine conducted "Robin Hood" score at the Park theatre, New York, as guest conductor of the late Reginald Dekoven, being the first woman ever to wield a symphony baton. The press throughout the country took cognizance of this unusual girl. Later, she became conductor under Victor Herbert. Mr. Herbert once said, "She will be a great artist some day, for she is a student and has intrepid determination." So as the years rolled on this slip of a girl began to mark.

Her great ambition was to give to America opera in our own language, by our own authors, and above all sung by our own American boys and girls.

"The Bohemian Girl" will reveal a cast and chorus of artists fresh in voice, striking personality and singing in English. Miss Valentine spares no expense in securing the best singers educated in America, and in her company music lovers will readily note the refinement of expression.

Marguerite Hibbard, the prima donna, is a lyric soprano of marvelous voice. She made her stage debut as guest prima donna with the New Orleans Opera company and later joined the Shubert's in New York, singing prima donna roles with the Gilbert and Sullivan revivals for three years.

Henry Thompson, lyric tenor, is regarded as America's best light opera singer. Although an American, he has the honor of having been leading tenor for three years with the Royal Carl Roza opera company of London, England, an organization which is second to no other opera company in all the world.

"DEVIL HORSE" AT IDAHO

Six western states were covered by Fred Wood Jackman, director of Hal Roach's feature productions, starring Rex, the king of wild horses, in an attempt to find the perfect location for the new Rex vehicle, "The Devil Horse," coming to the Idaho theater for a four-day run, starting tomorrow. Jackman drove through Idaho, Wyoming, Montana, Utah, Nevada and South Dakota, visiting all Indian reservations in those states. Scenic possibilities and Indian reservation atmosphere were the particular objects of his search.

Meanwhile, at the Roach studios preparations were going on for the making of the production, and when Jackman found his locations in Montana and Wyoming a company was all ready to leave for several months to make the picture.

"THE LAST WARNING"

"The Last Warning" is the Taylor Players' offering at the Lavering theater for three days, commencing Monday.

There's nothing old, stale, hackneyed or "usual" in this celebrated comedy-drama, according to Manager Crabill. It is packed to the brim with delectable surprises, especially in the last act, when the situation becomes so tense that uniformed policemen are sent down the aisles to guard, not only the actors and actresses, but members of the audience.

Those hankering to see a little of the inside workings of the theater will be let on a few secrets of the trade. The play has to do with the theatrical business, and all of the characters are actors, actresses, managers or stage hands. The action of the play is in the supposedly haunted Woodford theater.

GOITRE CAUSED

Sleeplessness, Run Down Condition and Lump in Throat. Colorado Lady Tells of Relief.

NOTE: It would be illegal to publish these statements if not true.

Mrs. F. Bowdick, Monte Vista, Colorado, says she will tell or write how she was relieved of her terrible goitre two years ago. The misery has never bothered since. Sorbol-Quadruple, a stainless liniment, used.

Get more information from Sorbol Company, Mechanicsburg, Ohio, all drug stores, locally at City Pharmacy. —Adv.

Michigan State college, found 1857, is the oldest agricultural college in the country.

The Kona coffee crop, grown on the southwestern side of the island of Hawaii, is expected to reach 50,000 bags this year, a record.

Clover Man Takes Bride in Nebraska

CLOVER, Nov. 6.—Congratulations are being extended to Albert Schroeder, son of Mr. and Mrs. L. A. Schroeder, who left last week for Deckler, Nebraska, where he was united in marriage on Thursday, October 7, to Miss Alitha Heitha. Mr. and Mrs. Schroeder will later return here to make this their home.

Mr. and Mrs. A. List and son returned on Monday from a short overland trip to Salt Lake.

Mr. and Mrs. A. J. Becker and family of Twin Falls were Sunday dinner guests at the Rudolf Martens home.

Mrs. John Gihring of Twin Falls is quite ill with a form of pneumonia.

Mr. and Mrs. Theodore Gihring have the sympathy of the whole community since their infant daughter, born Friday, October 1, lived only a few hours.

The regular meeting of the Ladies' Aid society of Clover, held Thursday afternoon with Mrs. John Ahrens as hostess, was well attended, and the afternoon spent sewing for the Home for Feeble Minded at Watertown, Wisconsin. Plans were made to hold a social evening in the near future. At the close of a pleasant afternoon, a delicious luncheon was served by the hostess.

Norbert Lassen, who recently returned home after spending several months in the hospital, following the operation for the removal of one limb, and later convalescing at the home of his uncle, Ed Kluender, is again enrolled in school.

Most of our citizens cast their votes on election day in the Clover public school house.

South Carolina judges are showing an increasing tendency toward having the courts over which they preside opened with prayer.

NOTE OF SHORT SKIRTS TABOO IN INDIA PRESS

CHICAGO, Nov. 5 (AP)—For a newspaper to headline on the front page "something about short skirts for women" would be unthinkable in India," says K. S. Shelvanker, 21-year-old journalist from Madras, who will study at the University of Wisconsin. When 19, he was editor of the Young Theosophist (Adyar Madras.)

"We Do a Lot of Things to Keep You Looking Fit"
—Says Kaptain Klean

We're in a clean business. We are always on the alert and strive for the best in every service we render. You want to keep in touch with us—by phone at least if you want at all times to look well dressed and well pressed.

CHAS. E. ROWCLIFFE

USED CARS

DODGE COUPE, 1923—run less than 21,000 miles, six Goodyear cord tires on rims, $450.

CHEVROLET COUPE, 1924—balloon tires, running good, $350.

BUICK SIX ROADSTER—new paint, runs good, $150.

Fords, Chevrolets and other makes that run good, $40 to $75.

JENKINS AUTO CO.
OLDS AND HUP DEALERS

Yes—We do Kodak finishing.

What's Your Rush?

Get Your Christmas Photos Now

Our November Special as an inducement to get your work out early we offer one large photo in easel folder free.

Flower Foto Shop

Yes—We do picture framing.

Money-Back Guarantee on COAL

Get coal that you KNOW will give you greater heat per ton! That's the System! And if this coal does not satisfy you we will refund your money!

Uniformly high quality—that's why we can guarantee it. And you know you get honest weight and prompt service when you buy from us. Order now and be prepared for colder weather!

ORDER NOW! PHONE 286

CASH SYSTEM COAL

Quality Coal That's the System!

Operating the Intermountain Coal Company
225 Seventh Street West. Cass Figge, Manager

DRESS WELL and SUCCEED

STRAUS FEATURE

$34.50

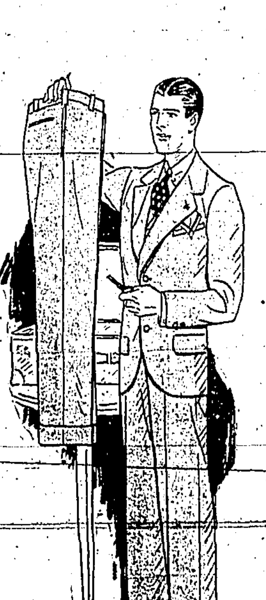

SUITS

Are guaranteed to be strictly hand-tailored, high class Rochester made suits, produced by the famous firm of

McGRAW, BENJAMIN & HAYS

These suits are recognized by clothing experts over the country to be the greatest clothing values in America and retailed only by the leading exclusive clothing firms.

We believe the McGraw, Benjamin & Hays suits to be the only hand-tailored suits selling as low as $34.50 and believe them to be the greatest clothing value on the market—excepting none. A suit so fine that you can compare them with any $40 to $45 suit sold anywhere.

Not nationally advertised—consequently you save from $5 to $7.50 on every suit you buy.

We have sold these suits for years and have found that our customers come back year after year for another suit of the same make—the men who wear them will attest to this fact.

Men who are looking for real values will always find them at—

Straus Clothing Co
"Twin Falls' Leading Clothing Store"

TWIN FALLS DAILY NEWS

SUBSCRIPTION RATES

One Year	$6.00
Six months	3.25
Three months	1.65
One Month	.60

Entered as second class mail matter, April 9, 1918, at the postoffice at Twin Falls, Idaho, under the act of March 3, 1879.

Issued every morning except Monday. Twin Falls News Publishing Co., Inc. (Established 1904)

MEMBER OF ASSOCIATED PRESS.

The Associated Press is exclusively entitled to the use for republication of all news dispatches credited to it, or not otherwise credited in this paper, and also the local news published herein. All rights of republication of special dispatches herein also reserved.

MAP means Associated Press.

The news is a member of the Audit Bureau of Circulation, from whom full information as to circulation may be obtained upon application. Detailed information supplied upon request.

No responsibility is assumed for the care of unsolicited manuscripts, photographs or other contributed matter. Articles submitted for publication will be used or not at the discretion of the editor, and no manuscripts will be returned unless accompanied by necessary postage.

NATIONAL REPRESENTATIVES.

Braden, King and Braden.

New York, Chicago, Boston, San Francisco, Los Angeles, Seattle.

WE WIN

Life in western agricultural towns at times grows tiresome. The great open spaces pall. Clear air and bright sunlight can become monotonous. The complete absence of outward events in the day's occupation may in itself at times contribute to discontent. All of us occasionally pay tribute to the thought that the other fellow's lines are cast in happier surroundings; that the opportunities of other locations are better and more plentiful than our own. Far away pastures always have and always will look greenest. But—

Almost every day the news dispatches carry tales of tragedy and suffering in some part or other of this great country. Did it ever occur to the reader how few of these stories of disaster entey Western or later mountain datelines. A recent illustration of the comparison we wish to make is the tragic happening in a little Michigan town, where almost the entire adult male population was wiped out when the bottom dropped out above an iron mine, in the depths of which these men labored for their daily bread.

The story goes that an area of ground nearly as large as a city block suddenly and without warning dropped more than six hundred feet, or a greater depth than the canyon of the Snake river at the Hanson bridge, crushing and suffocating those who were working underground. These men never had a chance for their lives. They took their faith and their dinner buckets into the workings with them that morning, as they had on hundreds of other mornings. Comes a morning which is the last.

Not only this, instance but many others, in mines, factories and places where humans work like ants in a hill, can be recalled to show how much the better of the deal we of the outdoors have.

Our troubles are sufficiently material, what there are of them. Even so we are usually able to pay our taxes and our bills for food and clothing. We can raise our children without the eternal fear that some great calamity will take away the breadwinners of the family. We can bid our loved ones good bye each morning with a reasonable assurance that they will return to us that evening, and we can live and breathe, and, in the long run, prosper.

In this way, at any rate, the advantages of life in the west are apparent.

THE NEW CALENDAR

One of the minor matters handled by the League of Nations, which may develop into something very useful to the world's business, is calendar reform. The League is sponsoring the "thirteen-month year," and really seems to be making a little progress with it.

No nation has yet adopted the new plan officially, but a report issued at Geneva shows that numerous private organizations are taking it up. They do so because they find the innovation useful as an auxiliary calendar, for purposes of accounting and paying employees.

The peculiar merit of this calendar lies in the fact that it makes the months all of equal length, each month having 28 days and four even weeks, with the same day of the month always coming on the same day of the week. The resulting simplicity and convenience in estimating salaries and wages and in adjusting income to expenditure is easily seen.

Public opinion, the calendar committee of the League admits, is not yet ready to accept such a marked change in time-reckoning. But it may do so eventually. Every calendar reform ever made has met with difficulties at first. An existing calendar is always regarded as an immutable law of nature. Yet experience shows that it can be changed.

HATS AND PROSPERITY

Addressing the American Association of Advertising Agencies the other day, President Coolidge told an entertaining story illustrating the value of shrewdly placed advertising.

The scene was a humble American community in which a certain industrial plant was located but not getting along very well. Many of the employees in that plant were newly arrived from the Old Country. Nearly all of them had low standards of living, so that the wages paid in the plant were more than enough to support the workers and their families on the meager scale to which they were accustomed. This meant that they got along somehow without working full time.

Some clever person thought of bringing in a good milliner and advertising hats in a way to attract the women of the community. As the workmen's wives began a hat-buying rivalry, the standard of dress for the community began to rise. Better wearing apparel for the women meant the need of better wages for the men. That required steadier employment. The output of the plant increased, its cost units were reduced, its profits were enlarged, it could sell its product to consumers at a lower figure. Well, the industry's condition improved, and so did the town's. The whole standard of living rose, so that better clothing led to better food and better housing.

The story pounds various morals about honest advertising, the mutual benefit of advertiser and customer, and so on. And there is material for at treatise on sociology in the far meaden consequences of one gold-lined hat.

The Doom Trail

— By —

Arthur D. Howden Smith

Author of PORTO BELLO GOLD, Etc.

(© by Brentano's.) WNU Service

"And it is for me?" I asked, delighted as a child with a new toy.

"What better use could it have?" he replied. "Oh, yes; and these go with it."

He brought from the same cupboard a short-pench of beaded deerskin and a powder-horn, ornamented with dull silver that would not catch the light. Also a belt of hide from which there hung in sheaths a delicately balanced hatchet and a long, broad-bladed knife. "These you will discover no less useful than the gun," he explained, drawing the weapons from their coverings. "This which you call a hatchet is the tomahawk of the Indians, used for fighting at close quarters and for throwing. This other is the scalping knife, and a deadly blade it is, too. You will feel them strange at first, but among my friends in New York there is a Dutchman named Corlaer who will instruct you in the ways of the wilderness."

"You shall have letters to Governor Burnet himself, whom I met before he went overseas, and to Master Cadwallader Colden, the governor's surveyor general and a member of his council, a fine, loyal gentleman with whom I have had some correspondence.

CHAPTER III

The Fifth Passenger

Granny Juggins drew my face down to a level with her puckered old lips.

"God preserve you, Master Harry. No, I am not weeping. There—No matter. Remember always that so long as my heart beats there is room in it for you—and forget not that your mother would be hungry for pride in you if she were but with us."

She kissed me tenderly.

"I am no old woman, Master Harry," she said, "and I may not live to see it; but the day will come when you will be no longer a fugitive from justice. So be not disheartened."

"And how could I be disheartened," I demanded, as I set her down, "with two friends such as I may boast of?"

There was a mist before my eyes, and I was not sorry when Juggins broke in upon our farewells.

"Aye, John Waterman will be waiting us at the Temple stairs, and we have little time to spare if we are to get aboard before the other passengers. This De Veulle would recognize you, I fear, even in this disguise."

I could not forbear a grimace at the reference to my get-up, a linsey-woolsey shirt, with homespun jacket and breeches and a bobbed scratch-wig, the whole designed to give me a rustic appearance, which there can be no doubt that it did.

"Never mind, Master Harry," admonished Juggins as he clapped an ugly bonyer of ancient style upon my head. "In New York you will rig yourself in forest-runner's garb, and forget that you ever played the bumpkin. Give granny a last kiss, and—"

She flew at me, light as a bird; her arms clasped momentarily about my neck; I felt her kiss on my cheek; and then she was gone from the room. I may as well say here that I never saw her again, although many a night as I lay under the stars I was to remember her quaint ways, her sweet, shrill voice and loving smile.

But I had no opportunity for such thoughts as Juggins and I hurried through the streets toward the river, where a wherry was awaiting us. All the way he kept up a running fire of last-minute advice and instructions.

"Guard well the letters I have given you, the one to Corlaer no less than those to Governor Burnet and Master Colden. Corlaer, though he be only a rude, unlettered woodsman, is none the less of importance in the wilderness country. He hath the confidence of the Indians of the Six Nations, a mighty tribe, or rather confederacy of tribes, Master Harry. I have writ as strongly as a man may to Governor Burnet, but I would have you say to him all that you can think of to urge him to a vigorous course. Tis no hour for half-way measures. We must crush Murray once and for all."

We came presently to Greenwich reach, and steered a passage through the river traffic to the side of the New Venture. Master Abbot, her captain, met us at the rail.

"The young man is not sure of himself afloat, and would seek his berth," said Master Juggins, after the preliminaries had been passed.

"As he pleases," agreed Captain Abbot indifferently. "Take the first aboard, lad, and may choose your quarters. You may bunk with the second mate or one of the other passengers. But no," he corrected himself; "I should have said with one of two of the other passengers. The lady hath a cabin to herself."

"The lady?" I exclaimed.

Master Juggins pursed his lips in a soundless whistle.

"So you carry a lady," he commented.

"Aye," replied Abbot.

"Who is she?"

"I know not."

He turned to me.

"And now, young sir, what do you say? Will it be the second mate or a passenger for companion?"

(Continued in next issue)

WIFE ALLEGES DESERTION

On grounds of alleged desertion dating from December 8, 1921, Mrs. Mae Brenner, through E. M. Wolfe and Cleon Wilkins, attorneys, instituted suit in district court here Saturday for divorce from James Brenner to whom she was married April 13, 1923, in Jerome. She asks also for custody of her three year old daughter.

LAVERING THEATRE

PHONE 1568

MONDAY, TUESDAY, WEDNESDAY

THE

TAYLOR PLAYERS

—Present—

"THE LAST WARNING"

The Season's Supreme Dramatic Novelty

Box office open all afternoon and evening—Seats may be bought one week in advance—Make Reservations Early.

Curtain 8 p. m. PRICES 50c—35c—25c

COMING THURSDAY

"THE FIRST YEAR"

Frank Craven's Delightful Domestic Comedy.

ORPHEUM Two Nights, Fri. and Sat. Nov. 19-20

THE GREATEST MUSICAL TREAT EVER PRESENTED IN THIS COUNTY — AN ALL AMERICAN COMPANY

The Musical Triumph of this Generation

MAY VALENTINE'S FIFTH ANNUAL TOUR

COMIC OPERA COMPANY

IN A CLASS WITH THE ONE TIME FAMOUS BOSTONIANS

Presents

THE WORLD'S BEST LOVED LIGHT OPERA CLASSIC

BALFE'S "THE BOHEMIAN GIRL"

PRESENTED ENTIRELY IN ENGLISH

CAST of FAMOUS ARTISTS

CHORUS OF YOUTH, LOVELINESS AND VOICE

AUGMENTED ORCHESTRA

MISS VALENTINE CONDUCTING

MELODIES THAT WILL LIVE FOREVER

"I DREAMT I DWELT IN MARBLE HALLS"
"THEN YOU'LL REMEMBER ME"
"THE HEART BOWED DOWN"
"THE FAIR LAND OF POLAND"

HOW TO SECURE TICKETS BY MAIL NOW—Make checks payable to Orpheum Theatre and enclose self-addressed stamped envelope for safe return of tickets.

Prices Including Tax

First eighteen rows lower floor	$2.20
Last four rows lower floor	1.65
First two rows balcony	1.65
Next five rows balcony	1.10
Next five rows balcony	75
Balance balcony	50

RESERVE EARLY

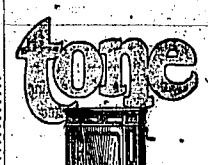

RICH, golden, living, the song of the new Orthophonic Victrola is a triumph of tone. It pours out mellow and strong, neither too loud nor too soft, but *exactly like the original.* Let us play this wonderful instrument for you. Come in and see us—*soon!*

Sampson

Post Office Block — Phone 108

Four Complete Music Stores

Boise Weiser

Nampa TWIN FALLS

New Orthophonic Victrola

Joe-K. says:-

Writing under the picture of a horse, "This is a horse" doesn't make it a horse; no more than "be it enacted" means, "you can't." Eh what?

Idaho THEATRE

"Where The Big Pictures Play"

—ADMISSIONS—

Matinee ..... 10c and 30c
Evening ..... 10c and 30c
SHOWS:—2, 3:30, 7 and 9

—Monday 'til Thursday—

COMEDY — Also — NEWS EVENTS

"THE IDAHO WURLITZER PIPE ORGAN"

The **ORPHEUM** MONDAY ONE DAY ONLY

Matinee 10c and 20c—Evening 10c—25c—30c

A Fotoplay Feature adapted from the Great American Classic by LAURA E. RICHARDS

"Captain January"

A GREAT STORY AND A GREAT CAST

Hobart Bosworth, Baby Peggy, Lincoln Steadman, Barbara Tennant, Harry T. Morey, Irene Rich

Also 2-Reel Comedy "THE POLAR BARON"

and Latest News Weekly — Orpheum Orchestra

Lucy Gates

Soprano

Here November 11th

AT PRESBYTERIAN CHURCH

Tickets		
	Reserved Seats	$1.00
	General Admission	.75
	Students	.50

Special Notice

Tickets must be purchased before concert as no tickets will be sold at the door.

On sale now at Majestic Pharmacy. Phone and mail orders from nearby towns taken in turn.

Miss Gates is one of the very finest Coloratura Soprano artists on the American stage today.

The Music Event of the Season

CALLS OUT WAR SERVICE FLAGS

Twin Falls Chapter, American War Mothers, Suggests Impressive Observance.

Display on Armistice Day of the star bearing service flags that were exhibited during the world war period by fraternal organizations, churches, business institutions and homes, to indicate members in the military service, has been suggested by Twin Falls chapter of the American War Mothers.

"It is the desire of the American War Mothers of the nation to reconsecrate the service of our soldier men and women on November 11, the eighth anniversary of Armistice Day," says an announcement issued Saturday by the Twin Falls War Mothers. "We would do this by hanging at our doors or in our windows the service flag with its one, two or more stars, which has been laid away so carefully these eight years.

"Every home, church, lodge or other organization having a service flag *is asked to display it next Thursday*, that it may become the most tender, most beautiful and heart touching of all flag functions—truly the nation's pentecost of patriotism and an impressive memorial to the rising generations."

Twin Falls chapter of the American War Mothers has issued invitations to all mothers of men or women who served in the world war to be guests of the chapter on the afternoon of Armistice Day, next Thursday, at 2:30 o'clock in the Odd Fellows hall.

Children's Book Week Brings Appalling Story in Pictures

A review written by Carol Christian Kunkely of the story, "Captain January," a motion picture version of which is to be shown Monday at the Orpheum theater in connection with observance here this week of national children's book week, was made public Saturday by the Twentieth Century club, which is sponsoring the motion picture showing. The showing is to be given for the benefit of Twin Falls public library.

Here is the story of "Captain January," as reviewed by Mrs. Kunkely:

Captain January had sold all his fine lobsters and in his little red dory was sailing away for his afternoon trip to the big white lighthouse on Light island, of which he was the keeper.

There, waited for him little 10-year-old Star, who was joint housekeeper with the 70-year-old captain in keeping the old lighthouse immaculately clean and tending the big light, that many a storm-tossed sailor blessed in the dark night.

Star had come to the Captain ten years before: a little baby girl, wrapped in a tarpaulin and lashed to a spar of the great ship that had gone to pieces on Roaring Bull rock.

In the tarpaulin was Star's dead mother, who had been crushed to death *by the pitiless rocks, but whose dead* body had embraced the child and saved her life.

Captain January, at the risk of his life, had brought Star to land and later the waves had given up the father of the child, recognized by a locket with Star's mother's picture in it.

Captain January had been father and mother to the little girl, and she was the absorbing love of his dreary life.

He had brought her up by his minister's advice, on the Bible and "William Shakespeare's" good book.

The two lived in fairy drama of Shakespeare's heroes and heroines. With a trunkful of beautiful clothes belonging to Star's mother, they enacted "William's" immortal scenes. The Captain was "strong" for Shakespeare.

The Captain had one trusted friend, Bob Peet, the only one who had the freedom of "Light Island," and from him the Captain had exacted a solemn oath of fealty to little Star.

One day Bob's ship, which almost daily passed the island, was stranded on a nearby beach, and the Captain allowed Star to row to its side that she might see the monster vessel. On its deck rail leaned a lovely lady who immediately recognized Star as the image of the lady's sister, who had been drowned in a great ship disaster on that coast ten years before.

The identification being proved, the aunt wished to take Star to her home. The Captain's heart was broken, but the fine old sailor gave her up to the life where she belonged.

Star flatly refused to leave her "Captain Daddy," and it was finally decided that when the Captain felt that his end was near he was to run up a signal on the top of the old lighthouse to Bob Peet, and Bob was to take Star to her people.

Aunt Isabel had said, "Dear Captain January, may God never forgive me if I ever come between you and the child whom God gave you."

And so another happy year passed until one day the dear old Captain felt that "sailing orders" had come to him, and with his last strength the grand old Captain, Star's dearly beloved "Daddy Captain," ran up the "signal" to Bob Peet.

a license to practice embalming in the state, according to word that reached here Saturday.

Return to Ohio—Mr. and Mrs. N. A. Barga left Monday for their home in Vanwert, Ohio, after spending about a month here and in other western cities. While in Twin Falls Mr. and Mrs. Barga visited at the home of Mr. Barga's parents, Mr. and Mrs. A. F. Barga.

Will Leave for Pocatello — Miss Fern Kissinger, secretary of the Pocatello Young Women's Christian association, will leave this evening for her home, after spending two days here, attending sessions of the conference for Girl Reserves of Southern Idaho.

Returns From Idaho Falls—Jack Empey of the Twin Falls police force returned Friday from Idaho Falls where he visited for a short time with relatives after delivering Ernest Mullins, alleged check artist, who was arrested here last Monday evening into the custody of Idaho Falls authorities.

Return to Boise—Mr. and Mrs. Will H. Gibson, who have been visiting here for the past two days, will leave this evening by motor for their home in Boise. Mrs. Gibson is national committee member of the Young Women's Christian association, and has been here for the last two days attending sessions of the Girl Reserve conference.

FEAST FOR ODD FELLOWS

A dinner of pheasant and venison will be served in connection with a meeting of Colfax Encampment, Independent Order of Odd Fellows, to be held here Tuesday evening. Members of the encampment in Gooding and Twin Falls will be hosts on this occasion and invitation is extend to all members of the encampment and Odd Fellows lodge.

Veterans to Hear Convention Report

The story of the American Legion national convention at Philadelphia will be told by Samuel E. Vance of Hazelton, Idaho national executive committeeman, at a meeting of Twin Falls post of the American Legion to be held Tuesday evening in the Elks club rooms here.

Arrangements for observance of Armistice Day in Twin Falls next Thursday also are to be completed at this meeting.

A program of entertainment is being arranged and Dr. F. C. Beebe, who returned recently from a successful big game hunting trip, is chairman of the luncheon committee.

Invitation is extended to all veterans of the World war.

ANNOUNCEMENTS

The Order of the Eastern Star will hold a short business session Tuesday evening, November 9. Following this the annual card party will be given. A small charge will be made for the benefit of the home fund. All members and their friends are invited.

The Daughters of the American Revolution will have a tea Monday afternoon, beginning at 2:30, at the home of Mrs. L. L. Breckenridge. *Each member is privileged to bring a friend.*

Woman's Pan-Hellenic club will meet Monday evening, November 8, at the home of Miss Helen Roberts, 141 Eighth avenue north, with Mrs. Robert Logan assisting hostess.

The current events department of the Twentieth Century club will meet Tuesday, November 9, at the home of Mrs. P. W. McRoberts, 500 Blue Lakes boulevard.

Members of the Daughters of the American Revolution will observe guest day at the home of Mrs. L. Breckenridge, 137 Seventh avenue north, Monday afternoon, beginning at 2:30 o'clock, with a special program.

The music department of the Twentieth Century club will meet Monday afternoon at 2:30 with Mrs. Sturgeon McCoy, 927 Ash street. The subject for the program is early American music, and Mrs. E. V. Berg is leader for the day. A. E. Francis, violinist, will assist in the program.

The Women's Pan-Hellenic club will meet Monday evening at 8 o'clock with Miss Helen Roberts, 141 Eighth avenue north, with Mrs. Robert Logan, assisting hostess.

Sir George Rowland Blades, M. P., will be London's lord mayor for next year. He will be officially installed November 9.

R. T. Logan—Expert Piano Tuner with Sampsons.—Adv.

Rock Creek Enjoys Hallowe'en Party

ROCK CREEK, Nov 6.—The Hallowe'en party at the school house Saturday evening was well attended and enjoyed by old and young.

Mrs. Henry Hansen entertained at Sunday dinner Mrs. Cline, Mrs. Hagar and Mrs. Norton of Twin Falls.

Mrs. R. H. Maher and daughter, Miss Beason, and Mrs. E. Baulch visited friends at Rock creek Sunday.

Chris Petersen and Magnus Larsen motored to Hansen Monday on business.

The cattle men here are busy vaccinating their cattle against blackleg.

Mr. and Mrs. Robert Brose have been visiting their daughter at Three Creek.

Mesdames Patton and Iverson and Frank King motored to Burley on business Thursday.

Three million hunting permits were delivered throughout France for the present season, at 200 francs each. A large percentage were issued to workmen.

SUBSCRIBE FOR THE NEWS.

BREVITIES

Visits In Boise—W. J. Edwards of Twin Falls spent Friday in Boise on business and visiting friends.

Here From Boise—J. S. Nichols, of the J. S. Nichols company of Boise, arrived here Friday and will spend a short time in this vicinity on business.

Engineer Returns—H. W. Merritt, civil engineer, returned Saturday night from Rupert where he has been retained in the Raft River water case during the past week.

Week-End Visitors—Mr. and Mrs. Allyn Sheldon and son of Pocatello visited over the week-end at the home of Mr. Sheldon's sister, Mrs. H. E. Jennison.

Here Visiting Son—Mr. and Mrs. C. H. Renfro, of Pocatello, arrived Saturday and will spend several days visiting at the home of their son, W. H. Renfro and family.

Will Leave for Pocatello—C. D. Thomas and J. E. Roberts, Twin Falls real estate dealers, and Jess O. Eastman, Buhl real estate dealer, will leave today for Pocatello to attend a two-day convention of the Idaho Real Estate Dealers' association which convenes at the Gate Way city Monday. Mr. Thomas will deliver, one of the principal addresses Monday using as his subject, "Investments in Idaho."

Returns From East—Mrs. John A. Leonard has returned to Twin Falls after spending the summer with friends and relatives in Minnesota and other eastern states.

Entertain At Jerome—Twenty-five members of the Twin Falls Business and Professional Women's club were entertained Friday evening in Jerome by the Jerome club.

Leave for Moscow—Mr. and Mrs. H. E. Powers of Kimberly have left for Moscow where they will spend a short time visiting their sons, Frank Powers and Allen Powers, who are students at the University of Idaho.

Will Give Recital—Mrs. Frank S. Bell will present her students of piano and voice at a recital Monday evening in the Methodist Episcopal church, it was announced Saturday. Invitations to the general public to attend is extended.

Out of Hospital—Joe Koehler, manager of the Idaho theatre, who two weeks ago last Wednesday submitted to a major surgical operation at the Twin Falls county hospital, has regained his health sufficiently to assume duties at the theatre.

Will Return to Boise—Miss Dorothy Gebhart of Boise, Girl Reserve secretary of the Boise Young Women's Christian association, will leave tonight for her home, after completing her work here in connection with the Girl Reserve conference.

Leaves for American Falls—Barry Dibble, electrical engineer and manager of the Peoples Mutual Power company recently formed to develop the Clear Lake power site, left Saturday evening for American Falls where he will spend a short time on business.

Passes California Board—Don Bonwell, son of Mr. and Mrs. A. N. Bonwell, of Curry, a former resident of Twin Falls, has completed a course in the Horace G. Nevill School of Plastic Surgery of Los Angeles, has been awarded his diploma and successfully passed the California state board of examiners for

You Will Find in this Store a Complete Stock of

Coats

Dresses

For All Occasions

Millinery

That Is Different

Also beautiful novelty underwear attractively priced.

The last word in Hand Bags and Hand made Corsages.

At all times a complete stock of McCallum silk Hosiery in the correct colors.

The Vogue

DORA NELSON

NO

DUST

DIRT

SOOT

NO

COLD

BACKACHE

DRUDGERY

For the Woman Who Sends Her Washing to the Troy

$1.00 a Week will do the Average Family Washing

Choose Your Service and Phone 66

ECONOMY

6c

Per Pound

All the washing with flat work ironed and wearing apparel dried. Minimum **$1.00**

ROUGH DRY

8c

Per Pound

All the washing and most of the ironing. Pieces requiring it will be starched. Minimum 50¢

PRIM PREST

15c

Per Pound

Completely finished, all the washing and ironing. Takes the wash day and ironing day out of the home.

Just Phone and Our Driver Will Call

Troy Laundry and Dry Cleaning Company

Phone 66

"WIFE SAVING STATION"

Rogerson Cafe

SPECIAL DINNER SUNDAY

$1.00 per plate

Cream of Tomato Soup — Celery Hearts

Roast Young Chicken with Cranberry Sauce

Special Cut Dinner Steak with Mushroom Sauce

Broiled Lamb Chops with Pineapple Fritters

Honey Buttered Ham Steak

French Fried Potatoes

Pineapple Sherbet — Fruit Salad

Chess Pie—Apple Pie a la Mode

—Ice Cream and Cake

Coffee—Tea—Milk

Ring around a rosy,
Daisy picked a posie
Bread and milk at luncheon time
And you won't feel so dozy.
The Farmer Boy.

Drink more milk. Use it freely at luncheon to take the place of heavier, hard-to-digest foods. The doctor says it's a wonderful food that you need more of.

Milk Is Your Best Food.

Superior Dairy

J. H. GOTT

Phone 1102

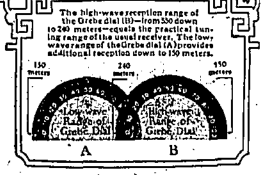

Imagine a Telephone—

which would connect with only half the numbers in the book

IT wouldn't be more annoying than a radio set that receives only half the stations.

Each broadcasting station is assigned a definite wave-length, but the ordinary radio set receives wave-lengths only from 550 to 240 meters. There are now over a hundred stations broadcasting on less than 240 meters not reached by these other receivers.

You don't need two sets to get all these stations, present and future. The new Grebe Synchrophase will tune them all because it receives from 550 down to 150 meters, thanks to an exclusive invention—the *Low-Wave Extension Circuits.*

Ask for a demonstration; then compare

A. H. Grebe & Co., Inc., 109 West 57th Street, N. Y.

Factory: Van Wyck Boulevard, Richmond Hill, N. Y.

Western Branch: 443 So. San Pedro St., Los Angeles, Cal.

This company owns and operates stations WAHG and WBOQ

The GREBE SYNCHROPHASE

TRADE MARK Reg. U. S. Pat. Off.

Also supplied with base for batteries

Request Card

A. H. Grebe & Co., Inc.
Van Wyck Blvd.
Richmond Hill, N. Y.

I would like to hear from your station WAHG the selections listed on the attached sheet.

Name.............................

Address.............................

City.............................

Set owned.............................

THE FRED FOSS CO.

Opposite Fire Station. — Phone 369-J.

Twin Falls

A Wonderful Bungalow

For the discriminating buyer—one that demands plenty of room, comfort and beauty, we have the house ideal: The large living room and den with fire-place and the large dining room are all finished in oak with beautiful oak floors, large plate glass windows, French plate glass doors and the walls are stippled in soft, harmonious colors that blend with the wood work; the kitchen and breakfast rooms are spotless in white enamel and have built-in features of the latest and most convenient type; there are FIVE wonderful light bed rooms with closets, mirror doors and polished hard-wood floors the like of which you will find in very few homes anywhere; there are TWO large bath rooms with the best modern plumbing; a full cement basement with furnace, coal room, fruit room and laundry equipment; there is a large double garage with cement drive-way and the buildings are surrounded by a nice lawn and shrubbery.

We are handling this property for an out-of-town owner who wants to sell NOW and is willing to make a big sacrifice—the price will astonish you. Come in or phone.

Letsch & Williams

Twin Falls, Idaho

153 Main West. — Phone 218.

"Why So Particular?"

asked a lady recently when we were examining her eyes.

Because failure to be particular and careful may mean more eyestrain and discomfort instead of the relief and easy vision that result from wearing the right glasses rightly made and fitted.

We have the latest instruments for doing careful, skillful, particular work and the disposition to do it.

Dr. A. B. Richards

Eye Specialist

Over Skaggs Grocery

136 Shoshone E.

Hours 9 a. m. to 5 p. m. Other hours by appointment. — Phone 302.

Public Sale

As I am moving to town I will sell at Public Auction at my ranch, 3 miles east and 1 mile north of Hansen, Idaho, on

TUESDAY, NOVEMBER 9

Sale to Commence Promptly at 10:00 o'clock

5 HEAD OF HORSES—Team of bay geldings, 7 yrs. old, wt. 3000 lbs.; team of brown mares, 7 yrs. old, wt. 3000 lbs.; bay mare, smooth mouth, wt. 1350 lbs.; sorrel mare, 9 yrs. old, wt. 1300 lbs., gentle for women or children.

MISCELLANEOUS—New coal range; two sets of heavy work harness.

FARM MACHINERY—Wagons, racks, mowers, rakes, harrows, cultivator, plows, hay derrick, complete; buggy, etc.

TERMS:—CASH

Community Council Ladies' Aid will serve lunch.

H. M. CALICO, Owner

COL. MUNYON, Auctioneer. — L. A. WARNER, [illegible]

GIRL RESERVES MIX FUN WITH HIGH PURPOSE

Southern Idaho Conference With 250 High School Girls Attending, Closes First Day's Sessions With Banquet.

High humor, expressed against a background of mirth and music, marked the banquet Saturday evening in the Methodist Episcopal church that brought to a close the first day's sessions of an annual fall high school Girl Reserve conference for southern Idaho, at which more than 250 girls, representing children of Pocatello, Eden, Hazelton, Buhl, Filer and Twin Falls, were registered. Girl Reserve club members will have charge of services this morning at the First Presbyterian church, and the conference will close at 3 o'clock this afternoon with an impressive candle ceremonial, to be held in the Presbyterian church.

Program of Stunts

A number of clubs represented at the conference contributed to a program of stunts that preceded the program of music and toasts at the banquet meeting. Miss Jean Sweeley of Twin Falls was toastmistress and responses were given by Mrs. Florence Nelson, Buhl; Miss Helen White, Twin Falls; Miss Wilda Fine, Hazelton; Miss Marie Cannels, Eden; Miss Gladys Wilson, Pocatello; Miss Irma Hofler, Filer; Miss Fern A. Kissinger of Pocatello, Y. W. C. A. secretary, and Mrs. Will H. Gibson of Boise, national Y. W. C. A. committee member. Musical numbers included a vocal duet by Miss Phyllis Beckley and Miss Marjorie Purdy of Pocatello; piano solo by Miss Elizabeth Bryan of Hazelton; vocal *solo by Miss Marjorie Purdy.*

Conference delegates and visitors assembled Saturday in Twin Falls high school building, where picnic luncheon was served at noon.

Welcomed to Twin Falls

Addresses of welcome at the opening session were delivered by Miss Mary Ruth Fisher, principal of Twin Falls *high school, and Miss Mary Provost,* president of the Twin Falls Girl Reserves club. Miss Helen Glover of Pocatello responded for the conference visitors. Miss Eva Dunagan of Twin Falls led chorus singing, and devotionals were conducted by Miss Maurine Herbig of Boise, vice president of Southern Idaho Girl Reserves.

Thereafter delegates and visitors separated to take part in a number of group meetings, leaders of which were Miss Helen N. Black of Boise, Southern Idaho Y. W. C. A. secretary; Miss Lunetta Miller of Buhl; Miss Fern Kissinger of Pocatello; Miss Jennie Nell of Twin Falls, and Miss Harriet Throckmorton of Twin Falls.

General session reconvened following a recreation period, in charge of Miss Doris Galey of Buhl, and the conference heard Miss Dorothy Parks of Twin Falls discuss "A Girl Herself;" Mrs. Eunice Billingsley of Filer, "A Girl's World;" Miss Evelyn Patrick of Buhl, "A Girl and Her Girl Reserve Club;" Mrs. Frankie Barnhart of Twin Falls, "A Girl and Her Search for the Grail." Musical numbers included a piano solo by Miss Elizabeth Bryan of Hazelton, and a duet by Miss Helen Doud and Miss Dorothy Harper of Twin Falls.

"It was my fault I got scratched, but I didn't know a cat didn't like to have its tail shaved."

Copyright, 1926, Publishers' Syndicate

Death Calls Aged Twin Falls Woman

Mrs. Emma Alice Dobinson, a resident of Twin Falls for the past six years, died at her home at the Rex Arms apartments Saturday morning at 3:30 o'clock at the age of 76 years and 22 days. Mrs. Dobinson passed quietly away after an illness of only two days' duration.

Mrs. Dobinson was born in New York City, October 15, 1850, from where she moved to California and later to Portland, Oregon. She came to Twin Falls in 1920 with her daughter, Miss Mary Dobinson, former president of the Business and Professional Women's club here, who is the only surviving relative.

Deceased was a member of the Ascension Episcopal church for many years.

The body lies at the Blue & Co. *mortuary, where it may be viewed by* friends from nine o'clock this morning until nine o'clock tonight. Funeral services will be conducted by Archdeacon Howard Stoy of Pocatello, at the Episcopal church here at 10:30 o'clock Monday morning. Interment will be in the Twin Falls cemetery.

All kinds of piano work—R. T. Logan. Phone 108.—Adv.

SEWING

Dresses and coats altered A SPECIALTY OF REMODELING OLD COATS INTO NEW ONES FOR CHILDREN

Mrs. A. R. Gilmore
535 5th Ave. North

RED CROSS ROLL WILL BE PUSHED

Mrs. Burton Morse Is Chosen to Take Charge of Drive for Membership; Starts Soon.

Roll call for the Twin Falls chapter of the American Red Cross society will be held in Twin Falls Saturday, November 13.

Mrs. Burton Morse will take charge of the drive and it is hoped that last year's roll call will be exceeded by a large margin.

Plans are being laid by directors for one of the most intensive campaigns that has ever been launched in Twin Falls, George Babb, chairman of the local chapter, stated Saturday evening.

Mrs. Morse takes the place of Mrs. W. A. Patrick, who was appointed by *the board of directors to take charge* of the drive, due to Mrs. Patrick's inability to participate in the work next Saturday, it was stated.

Special effort will be made in Twin Falls this year to bring the enrollment up to several hundred. Special action has been instigated, *officials pointed* out, by the crying need for assistance of the Red Cross in various sections of the country that have been visited by calamities of different types, and because especially of the call for help that has been directed to the entire country from the district in Florida that was recently struck by the hurricane disaster.

The drive here will start in the morning and various organizations of the city have voiced their desire to aid in every way to make the day's work successful in the fullest possible extent, officers stated Saturday.

Special at the Her Wind Bran Beauty Shop. A soft water shampoo will be given free of charge with every marcel Monday, and Tuesday, the 8th and 9th. Call 987 for appointments, or come in personally.—Adv.

Judge Baker Will Hold Court Here

Judge Hugh A. Baker of Rupert will preside at the opening of the November term of district court here *Monday, in accordance with an ar*rangement agreed upon by the judges of the district, whereunder Judge William A. Babcock of Twin Falls will preside over district court in Rupert this week for trial in a number of court and jury cases in which Judge Baker is disqualified.

Judge Babcock expects to spend the entire week in Rupert. *He has* called a jury for the November term of court to be in attendance in the court here on Monday of next week and has assigned a number of actions for trial at that time.

A number of court cases have been assigned for hearing by Judge Baker here this week.

FLAMES DESTROY OLD STRUCTURE AT FILER

FILER, Nov. 6, (Special to The News)—One of the first buildings erected on the Filer townsite, a frame building on Broadway, that has been occupied recently by a restaurant operated by C. H. Foster, was destroyed by fire early this morning, involving a loss estimated at approximately $1000.

The structure was in flames when "Brick" Sudsen, a waiter, appeared on the scene at 5:30 a. m. a few moments after W. E. Hunter, night watchman, had kindled the fire in the range. Firemen responded promptly to the alarm but were unable to save the building and its contents.

The building was occupied originally by J. T. Cartwright's "Blue Front" grocery, and later by E. B. Ripley's real estate office.

The Highland View club, Bazaar and Cooked Food sale, November 27, at Hoosier Furniture Co., Main South.—Adv.

M. F. MULLICK, Expert piano tuner and high grade pianos for sale, headquarters at Perrine Hotel—Adv.

SUBSCRIBE FOR THE NEWS.

Jurors Named for District Court Term

The list of 30 jurors for the November term of district court, which was drawn Saturday in pursuance of an order issued by Judge W. A. Babcock, contains the names of the following citizens who are required to be in attendance at the court on Monday morning, November 15:

A. J. Beckwitz, D. H. Cook, Christ Sims, Fred Davis, H. V. Butz, L. O. Arnold, T. J. Lloyd, L. L. Breckenridge, R. T. Logan, L. H. Walden, A. V. Nye, J. C. Cooper and C. E. Booth, all of Twin Falls.

J. O. Eastman, C. T. Wasson, L. J. Cibulka, William Cunningham, Ray Banbury, Richard Weaver, Fred Worley, all of Buhl.

H. G. Wilson and A. McDermid, Kimberly; E. D. Brackenbury and William M. Bauer, Filer; John Fraley, Hansen; Clarence C. Hull, Hollister; Richard Glavin, Berger; Claud Brown, Castleford; J. C. Clayton, Clover; Arthur Hawkins, Murtaugh.

ADMITS LIQUOR OFFENSE

John Blankenship, one of four young men recently arrested here on charges of illegal possession of liquor, appeared in probate court Saturday to change his plea and entered a plea of guilty to the charge. He was sentenced by Judge J. L. Hodgin to serve 30 days in jail and pay $100 fine. Similar sentence was meted out Friday by Judge Hodgin to A. L. Cottrell, one of the four accused men who pleaded guilty that day. The other two men are awaiting trial this week.

Low Mark for Night Is 38 Degrees Here

Forecast for today—Fair.

Minimum temperature in Twin Falls during the 24 hours preceding six o'clock Saturday evening was 38 degrees. Maximum temperature for Saturday was 51 degrees, or 11 degrees lower than high for the preceding day.

Rain started to descend early in the day Saturday, and its continuation through the night was threatened. At six o'clock, .04 inches of rain had fallen, according to records at the government weather observer's station.

FUNERALS

YARBROUGH—Funeral services for Charles Yarbrough, 65, colored janitor of the Twin Falls Elks building, who died suddenly of heart disease Thursday forenoon at the Elks club, will be conducted Monday afternoon at 3 o'clock at the Grossman chapel by T. A. Patterson, pastor of the Methodist church (colored) of Pocatello.

Burial will be at the Twin Falls cemetery, and will be in charge of the Masonic lodge (colored), of which the deceased was a member for many years.

YOUTHS DRAW SENTENCES

Glenn Peacock and Dick Tapp who pleaded guilty Friday to petty larceny charges of theft of two sets of harness, were sentenced Saturday by Judge J. L. Hodgin in probate court here to serve 90 days in jail and pay fines of $300 each. The harness in question was owned by C. E. Teater of Kimberly and was valued at $50.

FINED ON LIQUOR CHARGE

John Smith, in probate court here Saturday, was sentenced by Judge J. L. Hodgin to pay $100 fine for illegal possession of liquor. He was arrested November 1.

Serving as we would be Served. Doing needed things quietly, thoroughly.

BLUE & Co
MORTUARY
Phone 1400K Twin Falls
SEDAN AMBULANCE SERVICE

Who's Who TODAY

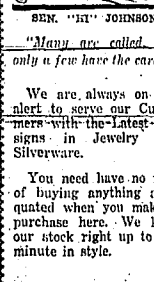

SEN. "HI" JOHNSON

"Many are called, but only a few have the cards."

We are always on the alert to serve our Customers with the Latest Designs in Jewelry and Silverware.

You need have no fear of buying anything antiquated when you make a purchase here. We keep our stock right up to the minute in style.

ENGRAVED GREETING CARDS a fine line to choose from—Select early.

J. H. Umbaugh Co.
JEWELERS

P P

Eye Glasses

with quality lenses and frames. Comfort and better vision is maintained when fitted here.

Have your eyes examined.

Parrott Optical Company
Twin Falls
Permanently located in Twin Falls 16 years.

P P

Why young men favor

FLORSHEIMS

FLORSHEIM Shoes have all the smart *style* young men want. They meet the test of *service* like the thorobreds they are. And they're easy on the feet from the first day on.

The "Bud"
$10

MAIN FLOOR SHOE DEPARTMENT
IDAHO DEPARTMENT STORE
"After All The Best Place To Trade"

Wright's
A GOOD PLACE TO TRADE

Exclusive Agency for Beacon Quality Blankets

Blanket Bazaar *Starts Monday*

In the Heart of the Season

We have planned this event: Here is an opportunity to visit a real bazaar of blankets. Our spacious middle section of this store is a solid mass of blankets. Every blanket value represents a real saving to you because never before has our store chain bought in such quantities as we have this year.

Part Wool Nashua Blanket, $2.95

Standard size, Nashua blanket of bright jacquard patterns. Size 66x84 and of *part wool. Single size* $2.95

Storm King, $2.69

This blanket is a big fluffy wool nap blanket. Edges well whipped with heavy thread to match blanket. Comes in bright plaid patterns, pink, blue and bright yellow. Size 66x80 ..... $2.69

Part Wool Blankets, $4.45

A big warm, part wool blanket, warm because of the skillful blending of cotton and wool. Big block patterns, sateen bound. A pair $4.45

Cotton Sheet Blankets That Are Double, $1.69

Sheet blankets that are especially suitable for children's beds. Double, size 54x72. The edges are securely whipped with strong thread. Comes in plain tans and grays. A very unusual value for $1.69

Marshall Field's Beauty, $3.95

This number will sell fast. A big thick blanket. Edges bound in brightly colored sateen. Five bright colors to select from. Pair $3.95

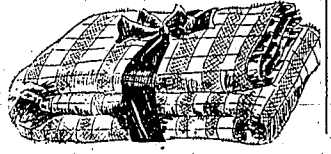

Extra Big, Part Wool Blanket, $4.95

This big, fluffy blanket is of extra large size with plenty of wool for warmth and with enough cotton to wear. Done in brilliant colors of gold, lavender, pink or tan. Frankly this blanket is so good, we feel like doing just a little boasting: Wright's stores have sold two car loads this fall $4.95

Beacon Crib Blankets, $2.95

Beacon cloth especially *suitable for in*fants, exceedingly warm yet very light and airy as compared with wool blankets. Made in attractive bright colored plaids with sateen bound edges, 36x50 ..... $2.95

Infants Crib Blankets, $1.25

*These little blankets have scalloped bor*der and comes in plain pink or blue colors. Size 30x40 ..... $1.25

Beacon Blanket, $1.95

Another crib blanket of medium weight beacon cloth material. To be had in pink or blue grounds with animal or floral patterns. Size 36x50 ..... $1.95

Our Yukon, $5.95

A beacon blanket of medium weight with *shadowed colored block patterns of pink,* lavender, rose on solid tan ground colors. Especially suitable for motoring or guest bed room, 66x84 ..... $5.95

Infants Blanket, 59c

Beacon blanket, light weight quality, to be had in pink or white colored patterns. Size 27x45 ..... 59¢

Jacquard Comfortables, $6.50

An extra heavy weight beacon blanket. These are to be had in bright colored block or striped patterns, of lovely fast colors. Size 66x80 ..... $6.50

Ignet Blanket, $3.50

A light weight, bright patterned beacon blanket. Edges all whipped in bright colored threads especially suitable for bath robes or automobile use. Size 66x80; each $3.50

Extra Large Beacon Blanket, $8.95

Our C. O. beacon blanket is an extra heavy large size beacon blanket. The colors are irresistible. Floral patterns worked into delicate color combinations. Makes an unusual Christmas gift. Size 72x84 ..... $8.95

Topaz, $4.50

Another blanket of the beacon family. This one is a dark utility colored blanket with block patterns on pink or blue grounds. Size 66x80; each $4.50

THE TWIN FALLS DAILY NEWS

TWIN FALLS, IDAHO, SUNDAY MORNING, NOVEMBER 7, 1926.

NEWS OF THE DAY AS CAUGHT BY THE CAMERA

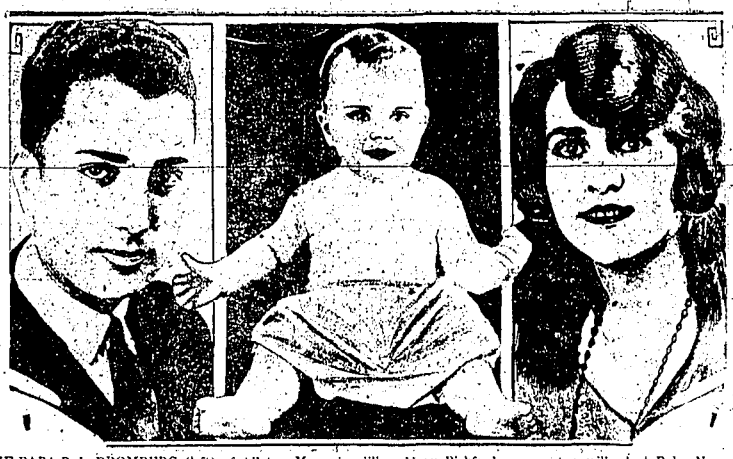

IF PAPA B. L. BROMBERG (left) of Allston, Mass., is willing, Mary Pickford, screen star, will adopt Baby Norma (center), and give her training and career in motion pictures. "Our Mary" is trying to induce Mrs. B. L. Bromberg (right), mother of Norma, to let her have the child.

"PAL," owned by Frank Hally of Alameda, Cal., knows what to do when he gets lost. While wandering through the Oakland hills the other day he lost his bearings. He finally reached Alameda again but not knowing his way home went to the county jail where Deputy Sheriff Joe Soares took him in charge and restored him to his master.

JUDGE CARLOS HARDY of Los Angeles on the witness stand in the preliminary hearing of Mrs. Aimee Semple McPherson.

CARL DUANE of New York is considered an opponent for Tod Morgan, the junior lightweight champion.

INFANTA BEATRICE (left), daughter of the king and queen of Spain, who, London reports have it, will become the bride of the Prince of Wales (right) next spring. Neither one of them has said anything regarding their rumored betrothal.

MME. TETRAZZINI, who was married to the tenant of one of her flats in Rome and will honeymoon singing in America.

COUNT ILYA TOLSTOY, son of the great Russian writer, arrived recently in California and lost no time in visiting Peter the Hermit, who lives out of doors in the sunshine, wears few clothes, minds his own business and is considered very queer.

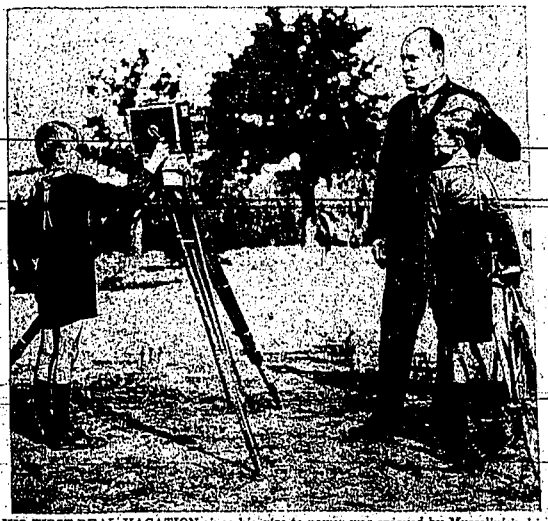

HIS FIRST REAL VACATION since his rise to power was enjoyed by Mussolini in his native village of Predappio, near Rome. Photo shows little Bruno Mussolini making motion pictures of his father and his brother, Vittorio. The Italian leader enjoyed thorough rest and relaxation.

SIDNEY HELLER, Jr., of New Rochelle, New York, won the heart of Queen Marie of Rumania on their voyage to America.

AT THE WHEEL of the square-rigged four-masted ship "Vaterland," [illegible] ner has arrived in New York with his wife (with him, above), to [illegible] German commerical achievements he has aboard. During the war Luck[illegible] the famous German raider "Moewe" which spread terror.

DEATH CALLS 10 ACTIVE IN CASE

Half Score of Persons Identified With Early Probe of Hall-Mills Murder Pass Away.

SOMERVILLE, N. J. Nov. 6. (AP)—Death has removed ten persons active in earlier investigations of the Hall-Mills killings.

In addition to the prosecutors of both Middlesex and Essex counties, the list of those who have died includes State Trooper John Mannion, who was dismissed from the force in 1923 for assaulting an officer, and a year later was shot to death while attempting a mail holdup in East Orange.

Azariah M. Beekman, former Somerset county prosecutor, died from apoplexy in March, 1925. He had charge of the investigation in the county in which the bodies were found but was superseded by a special prosecutor, a month after the slayings.

Joseph L. Stiker, former prosecutor of Middlesex county in which most of the principals in the mystery lived, died on October 2, 1926. He had undergone an operation but friends insisted that worry over the reopened investigation had hastened his death.

William Fitzpatrick, Middlesex county detective, who conducted part of the first investigation, was killed when his automobile was struck by an express train at Woodbridge.

State Trooper Daniel Carew, who in 1922 was stationed at Franklin Park, not far from the scene of the killings, dropped dead in Jersey City in September, 1926.

Michael Regan, captain of Engine company No. 3, New Brunswick, to whom it is alleged Willie Stevens made incriminating statements on the day before the bodies were found, died two years ago.

Four newspaper reporters who worked on the case four years ago have died. They are William Hutches, New York Daily News; Charles Sweeney, New York World; James Doherty, New York Times and Lou Tunghill, Philadelphia Evening Ledger.

RUSSIAN WOMAN IS DENIED ADMISSION

WASHINGTON, Nov. 6 (AP)—Soviet Russia's only woman diplomat, Mme. Alexandra Kollantay, has been denied admission to the United States under the law which Secretary Kellogg invoked a year ago to debar the Count and Countess Karolyi of Hungary and was brought into play to prevent entry into this country of Shapurji Saklatvala, then communist member of the British parliament.

Mme. Kollantay, who formerly was soviet minister to Norway, and now is minister designate to Mexico, is in Berlin en route to her post in Mexico City. She desired to visit the United States in traveling to the Mexican capital.

COMMUNIST DEPUTY IN FRANCE ONE OF RICHEST

PARIS, Nov. 6 (AP)—Camarade Berthon is considered one of the noisiest Communist deputies in the chamber. He also is one of the richest. A lawyer by profession, he has appeared at some of the most important trials.

When acting on behalf of a very rich woman suing her husband, a Siamese prince for 2,000,000 francs as a settlement after divorce, one of Berthon's constituents happened to be in the audience room. During a suspension of proceedings, he approached the deputy.

"You are not on the level," said the workman. "In the meetings for the cause you excite us against the bourgeois and you come here in court and fight tooth and nail for their money."

SHIP DECLARED LOST.

WASHINGTON, Nov. 6 (AP) The American Republic Lines freighter Halcakala today is officially declared lost by the United States shipping board. The vessel has been overdue at Montevideo since September 27, and is thought to have been lost with a crew of 36 in the Florida hurricane.

YOUR HENS PAY
If you keep them in good HEALTH
B. K.
will keep them healthy. It's the most powerful disinfectant ever made.
DISINFECTS, STERILIZES, CLEANSES
It's non-poisonous, destroys all odors, leaves none of its own.
Darrow Bros. Seed & Supply Co.
Twin Falls, Idaho

A Tonic Of Rare Value In Childhood
SCOTT'S EMULSION
Abounds In Health-Building Vitamins

SHIP DESTROYED BY FLAMES

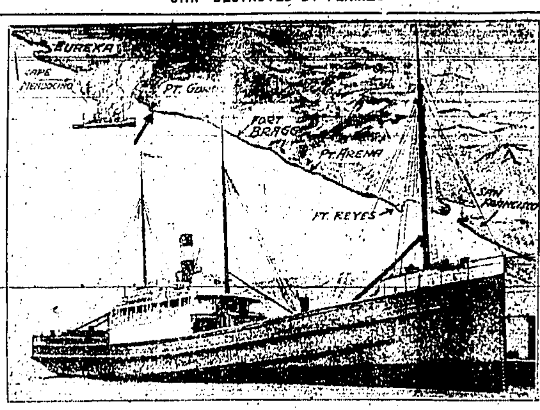

VALIENT EFFORTS of the steam schooner Everett's crew failed to save the vessel from destruction by fire off Humboldt bar, northern California, and she was burned to the water's edge. The schooner was within a short distance of port when the fight to save her was abandoned owin to the menace of fumes from chloride of lime. Drawings show route of battle.

STATISTICIAN'S REPORT ON COTTON SITUATION IN SOUTH IS HOPEFUL

Roger W. Babson Makes Conservative Statement Regarding Conditions in Southern States; Is Still an Optimist Regarding Future.

BABSON PARK, Nov. 6. (Special to The News)—In view of the distinct decline in cotton, Roger W. Babson was today interviewed on the situation, and below is his complete statement. Mr. Babson's report is conservative and yet hopeful. He still is very bullish on the South.

Reason for Break

"There are several reasons for the tremendous break in cotton from a high this year of 21c a pound in January to the present price of around 12½c. The most important reason is of course the tremendous increase in production. The crop is now placed at 17,454,000 bales, which, with a carry-over of around 3,500,000, constitutes a total supply of over 20,000,000 bales, the largest in history. Assuming that Europe takes 8,500,000, and domestic consumption is 6,500,000 this season, which are relatively high figures, the carry-over on August 1, 1927, would be over 5,000,000 bales.

"Other reasons that have helped in the drastic drop are first, the rapid growth in the Rayon industry, and second, the development of the new sources of cotton in other parts of the world. As the effect of the rayon industry on the price of cotton has so often been forecast by myself and others, no further comment need be made upon it at this time. The effect was clearly foreseen by all impartial students of the situation.

"The development of new sources of supply in Russia, Egypt, India and the Balkan states, may become a serious matter. This, however, will not come about suddenly. These new fields have been gradually developing, and it is only logical that they will continue to develop. However, there is nothing unforeseen in the situation and there is no reason why the South should go panicky over something which they have known about for some time. The South should remember that a few years ago it was tremendously upset by the boll weevil, and now we hear little about it as a price factor.

Cotton and Copper

"Cotton in a way is facing the same situation that the copper industry has faced in recent years. For a long time the copper industry knew that the Katanga district in South Africa has tremendous deposits of low grade copper. Gradually these deposits have been developed, but only recently on a large scale. During the war they had not got under way, and at that time North and South America had about the only source of copper supply. Consequently, the price of copper during the war soared to high figures. After the war the price dropped and has remained at normal prices ever since. Yet there has been a good volume of business at this lower price, and many mines are making money today. High cost mines, however, have gone out of existence or shut down. Notwithstanding all the bearish stories about copper, more is being consumed today than ever before.

"The same general situation has existed in connection with cotton. Since the end of the war new sources of supply in the Far East have increased production and are now being rapidly developed. As a result the United States no longer has a monopoly on cotton raising and probably never will have the monopoly that existed some years ago. On the other hand, cotton has one distinct advantage over copper. Namely, that cotton is continually being destroyed, while copper is almost indestructible. The cotton industry is a "repeat" business, based on a product needing replacement, while the copper industry is handicapped by the fact that the commodity is used over and over again.

Cotton Versus Corn

"Ever since I have been in business there has always been some one commodity that had a severe break in price, and almost everyone became bearish on that commodity. Corn, for instance, sold at a high price of $2.36½ in August, 1917, and then in a few years dropped to 44⅝ cents per bushel. Stories then went out that people had given up eating corn, and everyone became very bearish on corn. Yet in three years the price had rebounded to $1.32 per bushel. The same thing has been repeated many times in my life in connection with the price of wool. Even today the wheat situation illustrates the same point. All commodities go through the same experiences. It is a great mistake to get panicky in connection with any one of them.

"There will always be a good demand for cotton. Artificial silk has its uses and will become a substitute in many ways. On the other hand, new uses for cotton are continually being found, and the automobile tire is only one of many of such new uses. The people who are bearing the cotton market today point to artificial silk, which has decreased the demand for cotton, and yet say nothing about automobile tires, which have greatly increased the demand for cotton. Cotton always will be a staple and will always have a good market. Moreover, remember that a reduction in price usually greatly increases the demand and the uses.

Conclusion

"Personally I believe that the great break in cotton prices has been over advertised and over done. When cotton was selling at high prices, most economists pointed to the fact that a price readjustment was inevitable; but today these same economists are mostly bullish on cotton. Besides, the break in the price of cotton does not represent any destruction of physical wealth, but merely a loss to one class of people and a saving to all other classes. Thus there is no reason why it should be detrimental to the general business situation and should not be harmful to the cotton interests in the long run. This is evidenced by the fact that the Babson chart today stands at 13 per cent above normal, showing that business throughout the country as a whole is still good. Certain sections which cannot compete in price or control must necessarily give up the raising of cotton, but the *cotton industry as a whole will continue* to be the great basic industry of the South. The demand for cotton should naturally increase from year to year, and after this price readjustment is completed there need be no more drastic changes for some time.

"Of course this year many people will unfortunately lose money in connection with cotton, but the banks of the South are in good condition, and if they carry along these people, the losses should in a few years be recouped. President Coolidge, Eugene Meyer and other government officials are giving the situation careful attention. If the planters will take the advice of the department of agriculture and the bankers on acreage next season, there should be no further difficulty. Moreover, this foreign competition should develop a more efficient system of raising, financing and marketing cotton, which in the end will benefit all concerned. Therefore, I am more bullish on the South today than ever before. Jolts never hurt anyone if lessons are learned therefrom. I have had many myself, and every one of them has been a kick upstairs."

Street cleaners in Portland, Oregon, who work at night are provided with "headlights" and "tail lights," to protect them from being run down by motorists.

"PA" FERGUSON FILES SUIT

BELTON, Texas, Nov. 6 (AP)—Former Governor James E. Ferguson, husband of Governor Miriam A. Ferguson of Texas, asked damages of $100,000 for alleged libel in a suit filed in district court against the Dallas News. The petition names a cause for action, an article published in the News reporting the testimony of J. D. Winder a road contractor, before a hearing of the house committee authorized at the recent special session of the legislation to investigate operations of Texas state departments during the Ferguson administration.

Jazz has been banned from the public civic week entertainments in Manchester, England, because the authorities believe people get enough of it in music at other times.

GET BEHIND THE WHEEL—PERFORMANCE IS PROOF

Get behind the wheel . . . and find that abundant power which gives and gives.
Get behind the wheel . . . and know that nimbleness which makes light of the tightest traffic.
Get behind the wheel . . . and take command of brisk obedience to effortless control that opens new conceptions of driving ease.
In an Oldsmobile . . . tomorrow, today . . . get behind the wheel. Its performance reveals—what its price conceals—thorough, surpassing quality. Performance is the proof!
THE STANDARD COACH BODY BY FISHER $950 F.O.B. LANSING
JENKINS AUTO CO.
146 Second Ave. So.
Phone 35
OLDSMOBILE

CHRYSLER "50"
Standardized Quality
Keep Chrysler "50" in mind when you contrast it *with* other fours
Keep in the forefront of your mind the price of the Chrysler "50"—$750 for the Coupe, $830 for the Sedan, $780 for the Coach.
Then contrast the Chrysler "50" with the only four other four-cylinder cars of large production.
Compare the elements of size, beauty of design, beauty of finish and fittings, and the *family seating proportions* of the "50". Consider its unusual power, its speed of 50 miles and more per hour, acceleration of 5 to 25 miles in eight seconds, and the economy of 25 miles to the gallon.
The contrast will prove so striking, so unanswerable, that you cannot fail to recognize in the price of the Chrysler "50" a value which leaves no possibility of any other choice.
Coupe - - - - $750
Roadster - - - - 750
(Rumble Seat Extra)
Coach - - - - 780
Sedan - - - - 830
All prices f. o. b. Detroit, subject to current Federal excise tax

Sedan $830, f. o. b. Detroit.
Taylor-Nelson Motor Co.
SUCCESSORS TO HOLMQUIST MOTOR CO.
333 MAIN AVE. EAST PHONE 30
CHRYSLER MODEL NUMBERS MEAN MILES PER HOUR

HUDSON
Super-Six BROUGHAM

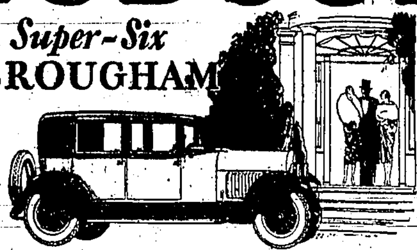

The Finest Hudson
Yet Only $1395 F. O. B. Detroit, plus war excise tax
Beautiful New Body in Line and Color—Rich in Detail—Super-Six Performance
The aristocrat of the Hudson line is the Brougham—now sold at the lowest price in history.
In the new type it is a richly finished five-passenger car that commands admiration everywhere. Custom body quality—smart lines—new colors—and the latest vogue in upholstering impart a smartness that makes it outstanding among cars double its cost.
And in performance it is a revelation to all who do not know Super-Six smoothness. It has speed, power, quiet operation, economy, and long car life.
Concentration on the Super-Six chassis for years, with its consequent improvement in design and quality, has resulted in tremendous sales with ever-increasing price advantage. The Brougham, leader of the line in beauty and fineness, is the surprise of all motordom at its present price.
New Low Prices
Coach $1095 Coach Special $1150
Brougham $1395 7-Pass. Sedan $1495
F. O. B. Detroit, plus war excise tax
Gasoline Mileage Greatly Improved
JENSEN AUTO SALES CO.
DEALERS
124 Second Ave. North Phone 245 TWIN FALLS, IDAHO

1928 PARLEY IS OBJECTIVE

American Delegation to Preliminary Arms Conference Encouraged by Prospects.

GENEVA, Nov. 6 (AP)—The American delegation to the primary disarmament conference is leaving Geneva distinctly encouraged by certain aspects of the negotiations which ended Friday with the framing of a complete report on technical questions.

The attitude of the American delegates was expressed by Rear Admiral Hilary Jones, in a final speech before the sub-committee. "After six months of discussion we all part good friends; better friends than when we met," he said. "We all put into our report a great deal of earnest, honest work and we hope that it will afford the *preparatory committee basis, and will see* real progress, toward a reduction and limitation of armaments."

Confab Nexa Year Improbable.

A general disarmament conference in 1928 which would make some beginning toward limitation of armament is now the program of the statesmen close to the negotiations. *The general belief* is that a conference in 1927, as decided by the last assembly of the league of nations, is impossible because it is felt that consideration of the political aspect will not be completed in time.

The American delegation is particularly pleased with the form followed in today's report. Instead of merely presenting the viewpoint of the majority of delegates, as originally contemplated, the report sets forth all the points of view of the countries interested in each particular problem.

MARINES ARE SENTENCED TO LONG PRISON TERMS

SAN DIEGO, Cal., Nov. 6 (AP)—Ten years' confinement in the naval prison at Portsmouth, N. H., and then dismissal from the service, was the sentence imposed on Captain Benjamin T. Cripps of the Fourth marine regiment, it was reported here.

Cripps was tried by general court martial on the charge of conduct tending to destruction of good morals and of conduct prejudicial to good order and discipline.

Sergeant Joseph Cerrek, noted marine football star, who was tried by general court martial on charges of bootlegging and slugging the sentry who was guarding him after his arrest, was sentenced to 11 years' confinement at Portsmouth.

Both men are expected to leave for the eastern naval prison under heavy guard early next week. President Coolidge has approved both sentences.

MELLON-BERENGER PACT FAVORABLE TO FRANCE

PARIS, Nov. 6 (AP)—France's debt settlement with the United States is declared to be more favorable to this country than the settlement with Great Britain in the report of the subcommittee on debts of the chamber of deputies finance committee.

M. Darine, in summing up the documents submitted to the committee, admitted that the receipts for France under the Dawes reparation plan, if they continue under the normal schedule will care for the debt payment and leave a surplus of $100,000,000 for the year 1927. This surplus is to be increased to $120,000,000 in 1928.

VARE REFUSES TO TALK

ST. LUCIE, Fla., Nov. 6 (AP)—"I refuse to discuss Pennsylvania politics," *Senator-Elect William S. Vare*, Pennsylvania, declared Friday in replying to a question as to whether or not he had retained James M. Beck, former solicitor general, as counsel in the event an effort is made to disqualify him as an elected member of the senate.

BROWNING'S DEPENDABLE

USED CAR SPECIALS

1926 Ford Touring—balloon tires, all in first class shape; a real buy at $315

1925 Star Coupe, all in A-1 condition, new paint; you can't beat this for only $580

Dodge Roadster, runs good, new top; a bargain for $275

Easy Terms

BROWNING AUTO CO.

2nd and 2nd West. Phone 364

GASOLINE ALLEY.—DETAILS YET TO BE ARRANGED

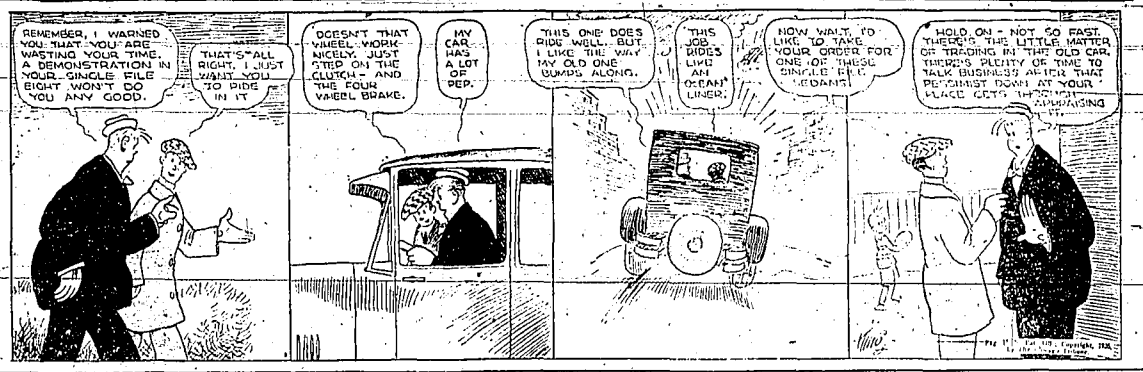

Modern Enoch Arden Unrecognized When Meets Former Wife

CAMDEN, N. J., Nov. 6 (AP)—Absent 18 years and thought by his wife to have been dead, Albert Graham, middle-aged and gray, suddenly appeared in orphans' court here to vote for his former family relations. His former wife did not recognize him, but his son, 20, smiled and explained he had corresponded with his father, unknown to his mother. Graham now lives in Portland, Oregon.

Graham's former wife was attempting to establish her status as the common law wife of Tenaro Tagliatelle, who was killed in an automobile accident last August. She claimed $11,000 as her legal dower right to the estate.

Graham told the court he had been divorced in 1918, and the woman's counsel seized this as proof that their client had been Tagliatelle's legal wife since that date.

The appearance of Graham in the case was said to have been arranged by his son and the plaintiff's attorneys.

"I would not have known him," Graham's former wife said, "for I was barely 20 when he left me. Years later I heard he had drowned in a storm on Lake Michigan.

LEAVES NINE WIVES

NEW YORK, Nov. 6 (AP)—Nine wives were bereaved yesterday when their *collective husband, John Lorenzo* Le Claire, died in Clinton prison, Dannemora, where he was serving a sentence of five years for bigamy and two years for perjury.

Detroit's new traffic ordinances besides forbidding "one-armed driving" and front seat crowding, also prohibits any one to drive with another person sitting in his lap.

SUPPOSED MOVIE SCENE IN REALTY A HOLDUP

HIBBING, Mich., Nov. 6 (AP)—What was supposed by nearby workmen to be the "shooting of a movie scene," here Friday, proved to be a holdup and kidnaping of a United States mail clerk, carrying valuable registered mail.

Truman M. King, the clerk, was hurriedly thrust into the automobile of the two bandits, one of whom pressed a gun against his side and was driven away. He was released by the bandits on the outskirts of Minneapolis.

Officials said they were uninformed as to the value of the contents of the registered mail pouches, seized while *the men working on a roof, looking* on, enjoyed what they believed to be a film making scene.

Nicaragua Shaken By Severe Quake; Many Are Killed

MANAGUA, Nicaragua, Nov. 6. (AP)—For nearly a minute Friday Managua and most of Nicaragua trembled in the worst earthquake felt in the country for 28 years. A number of persons were killed and many injured while the property damage was estimated at $1,000,000.

The worst damage was done at Leon, about 50 miles northwest of Managua. *There about 80 per cent of the houses* sustained damage and many of them were totally destroyed. The towers of the old cathedral fell to the ground and all the walls were badly damaged.

At first signs of the quake, people rushed to the streets remaining there for several hours fearing further shocks.

B. T. Logan—Authorized Empire Inspector—with Sempsons—Adv.

Sees Prohibition Paramount Issue Two Years Hence

DENVER, Nov. 6 (AP)—Prohibition has developed into the *largest issue* facing national prosperity that has arisen since the days of slavery, in the opinion of Bishop Thomas Nicholson of Detroit, international president of the Anti-Saloon league.

In making this statement here, he predicted that the wet and dry question would be the leading issue in the 1928 campaign for the president of the United States. The attempt at Tuesday's election to weaken existing dry laws in seven states, Bishop Nicholson said, was the start of bringing the question to a place where it would be paramount in the national election two years hence.

REPUBLICANS HAVE SOLID MAJORITY IN NEW HOUSE

CINCINNATI, Ohio, Nov. 6 (AP)—Nicholas Longworth, speaker of the house of representatives, says that the republicans will have a solid working majority of at least 20 in the next house, and that it means his re-election as speaker.

Talking with a representative of The Associated Press, Mr. Longworth said:

"The republican party will have a *solid working, efficient majority of at* least 20 in the next house of representatives. That means my re-election as speaker.

"It also means the reelection of John Q. Tilson of Connecticut, as majority leader and the continuance of the chairmen of all important committees. In other words, it means the house, as it stands today, will be practically continued without change."

LACK OF BUYING ON PART OF MILLS IS DRAG ON WOOL MART

BOSTON, Nov. 6 (AP)—The Commercial Bulletin said today:

The wool market has been slow this past week. The manufacturers, who apparently had covered their urgent needs, have with few exceptions, refrained from buying, hoping doubtless that the tendency of prices in the foreign markets towards a lower basis and the result of the elections, in this country might let some cheaper wool fall their way.

The goods market is steady, although manufacturers complain constantly of prices. The mills are consuming a lot of wool although some of the woolen outfits are slightly less active.

Foreign markets are tending slightly in favor of buyers, although the continued strength of Australia on the best merinos is nothing short of remarkable. River Plate quotations, which were relatively dear are lower. The continent continues active, but Yorkshire is slow, although the possibility of a settlement of the English *coal strike is encouraging.*

Mohair is rather slow, activities in the country being at a standstill.

The mill and water shipments of wool from Boston from January 1, 1926, to November 4, 1926, inclusive, were 171,080,000 pounds against 119,388,000 pounds for the same period last year. The receipts from January 1, 1926, to November 4, 1926, inclusive, were 305,215,067 pounds against 273,525,900 pounds for the same period last year.

The Commercial Bulletin published the following quotations:

Domestic.

Ohio and Pennsylvania fleece—Delaine unwashed 45 to 46c; one-half-blood combing 45 to 46c; three-eight-blood combing 45 to 46c; quarter-blood combing 45c; fine unwashed three-eight 40c.

Michigan and New York fleece—Delaine unwashed 45 to 46c; one-half-blood combing 45 to 46c; three-eight-blood combing 45 to 46c; quarter-blood combing 45c; fine unwashed 38 to 39c.

Wisconsin, Missouri and average New England—Half-blood 40 to 42c; three-eight-blood 43 to 44c; quarter-blood 42 to 43c.

Scoured Basis.

Texas—Fine 12 months, selected $1.10 to 1.12; fine 8 months 90 to 92c.

California—Northern $1.05 to 1.10; Laine unwashed 45 to 46c; one-half-blood combing 45 to 46c; three-eight-blood combing 45 to 46c; quarter-blood combing 45c; fine unwashed three-eight 40c.

Michigan and New York fleece—Delaine unwashed 45 to 46c; one-half-blood combing 45 to 46c; three-eight-blood combing 45 to 46c; quarter-blood combing 45c; fine unwashed 38 to 39c.

Wisconsin, Missouri and average New England—Half-blood 40 to 42c; three-eight-blood 43 to 44c; quarter-blood 42 to 43c.

Scoured Basis.

Texas—Fine 12 months, selected $1.10 to 1.12; fine 8 months 90 to 92c.

California—Northern $1.05 to 1.10; middle county 95c to $1; southern 80 to 85c.

Territory.

Montana and similar: Fine staple choice $1.10 to 1.15; half-blood combing $1 to 1.05; three-eight blood combing 90 to 95c; quarter-blood combing 80 to 85c.

Pulled: Delaine $1.10 to 1.12; AA $1.05 to 1.10; fine A supers 98 to $1.02; A supers 92 to 95c.

Growing of bulbs, especially narcissus, has become a profitable industry on the abandoned rice fields of South Carolina.

Cattle·Sheep·Hogs

Your patronage solicited write wire or phone.

J. W. (JIM) BURGESS LIVESTOCK COMMISSION COMPANY

UNION STOCK YARDS, Stockton, California

Today's

Paige

Sets Tomorrow's

Style

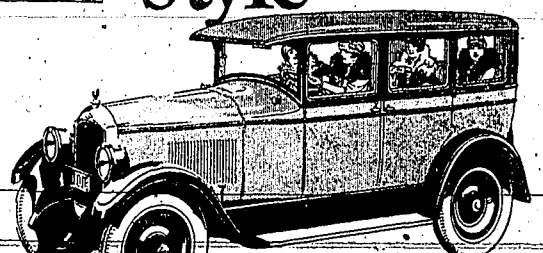

NEXT year—you may find Paige *style* and Paige smartness in many cars—but today you can get their charming exclusiveness only in Paige.

Nowhere else—*this* year will you find such a perfect and complete combination of graceful body lines and bewitching appointments. Mohair upholstery over deep nested springs. Clustered instruments aglow in reflected light. Smart, walnut-finish panels skillfully inlaid throughout the interior. Convenient twin smoking sets. Comfortable arm rests *and silken toggle grips. Solid walnut* steering wheel. Convenient lights.

And all this *style* and *smartness* in addition to even better mechanical excellence. A larger, more powerful, speedier motor. Air cleaner. Thermostat. Rubber cushioned clutch. Silent chain timing. Paige-Hydraulic 4-Wheel brakes.

Without obligation—won't you come in to admire this car soon?

There are in the charming new Paige and Jewett line, fourteen body types and color combinations (style leaders every one) at factory prices ranging from $1195 to $2245.

PAIGE-JEWETT SALES COMPANY

HARRY ATWOOD, MGR.

"MILES OF SMILES"

161 2nd Ave. North. Phone 230.

for Economical Transportation

The Landau, $765 (f. o. b. Flint, Mich.)

Chevrolet Closed Bodies *by* Fisher

The World Provides no Finer!

Chevrolet is the only low-priced car offering closed bodies by Fisher—acknowledged everywhere to represent the highest order of beauty, luxury, safety and value. On the leading cars in every price class the Fisher emblem is accepted as a hallmark of distinction.

Lustrous Duco in beautiful, modish colors assures the permanence of their external beauty. Upholstery, trim, cushioning, hardware and appointments—all contribute to their unchallenged value—a value that is making the smoothest Chevrolet in Chevrolet history the most popular ever offered.

Touring or Roadster $510, Coupe or Coach $645, Sedan $735. *All prices f. o. b. Flint, Mich.* Small down payment and convenient terms. Ask about our 6% Purchase Certificate Plan.

Voorhees Motor Co.

Phone 707 Twin Falls

QUALITY AT LOW COST

HUNTER'S GHOST FRIGHTENS TWO

Women Hear "Sounds" of Baying Hounds; Ancient Tradition Is Recalled.

LONDON, Nov. 6. (AP)—The ghostly sounds of Herne, the hunter mentioned by Shakespeare in the Merry Wives of Windsor, have been "heard" by the wife and daughter of Walter Legge, of Farmhouse, old Windsor.

Mrs. Legge declares that on two occasions she heard the clock of old Windsor tower chime the midnight hour and immediately afterward the sound of baying hounds, as if of a pack in full cry.

On the second occasion her daughter came into her room, she says, and asked: "Did you hear them? They must have been Herne, the hunter's hounds." Mrs. Legge asserts that during the many years she has lived at old Windsor she had never heard the sounds before.

Tradition has it that Herne, the hunter, was a keeper in Windsor forest in *the days of* Queen Elizabeth. Having been disgraced, he hanged himself to an oak. Herne's oak, said to have been 600 years old, was blown down August 31, 1863, and a young oak was planted on the spot by Queen Victoria on September 12, 1863.

Nero not only played a fiddle but he also was a player of the bagpipes, an instrument illustrating a very ancient use of compressed air, declared William Reavall in his presidential address to the institution of mechanical engineers. The subject was "compressed air." Besides Nero's bagpipes, Mr. Reavall said, organs with piston bellows were describ*ed by Vitruvious and Nero, while such* instruments were also known to Archimedes and Plato.

The Prince of Wales has lost some of his fondness for horseback riding and of late has fallen under the subtle fascination of golf.

The prince, as a beginner, is fond of joking about his game. He admits he cannot play golf as well as he can do the Charleston. He estimates that on any average he loses six balls a day. He loves to hit the ball, and has yet to keep his drives under control.

At Sunningdale, the prince, after one round, enjoyed a 20-minute light luncheon and was on the tee again. Wales friends are fond of pointing out the fact that the heir to the throne never permits himself to hold up couples while he and his caddy search for a ball he has planted in the rough.

George Bernard Shaw's name which glared in letters two feet high in front of one of London's largest *musical halls, showing one of his plays,* has been reduced in size at the author's request. The letters now are smaller than those of the stars actually appearing there.

The play is "the Showing Up of Blanco Posnet." It is being acted by Sir John and Lady Martin Harvey and a company of 30. For years the Lord Chamberlain banned this story of horse thief on the ground that it was blasphemous. However, after braving the derision of cultured playgoers, he relented.

Mr. Shaw suggested that his name had been displayed so prominently that his friends might get the impression that he himself was appearing at the music hall, when as a matter of fact he has not been able to find time to catch up with his writings.

Estelle Stead, daughter of the late William T. Stead, the English journalist, at a meeting of spiritualists here, said that within the last few weeks she had seen her two dead brothers. One of the brothers died before her father, who lost his life in the steamship Titanic disaster in 1912, and the other one since. Miss Stead related how her brothers had stood before her. She said she had felt their hands and that they had kissed her. Miss Stead's father also was a spiritualist.

Fifteen Years Ago in Twin Falls

Taken From the Twin Falls News Files, Thursday, November 9, 1911.

Governor James H. Hawley has appointed I. B. Perrine and R. M. McCollum as delegates to the National Irrigation congress which is to be held in Chicago beginning December 5.

Mr. and Mrs. C. W. Welton and youngest daughter have gone to Kansas City, Missouri, where they will visit for some time.

H. C. Mills left last week for Boise to assume the duties of assistant United States district attorney on November 1, the appointment having been made October 20. P. M. Hutto will assume Mr. Mill's practice in this city.

Beginning with November 4, the Western Union office began the delivery of all its messages to all points in the city free of charge, an innovation which will be appreciated in full by the public.

The Winnedansi Kensington club held its regular meeting on Wednesday at the home of Mrs. H. J. Failing. In addition to the usual sewing hour, the hostess, assisted by Miss Katherine Pitcairn, provided a surprise in the form of an entertaining guessing contest.

AROUND THE GLOBE

(By The Associated Press.)

NEW YORK.—Admiral Noah's frigate will have a modern rival in the Waldorf's grand ball room next Sunday, when a "popularity contest" is staged of famous pets of famous people. Every local press agent is on his toes. Entries already recorded included two elephants, a trained horse, an alligator and monkeys of various species.

NEW YORK. In an effort to prove *their contention* that the police have been unnecessarily severe in handling garment worker pickets, strike leaders announce an "all professional picket line for next week, composed of lawyers, doctors, etc."

NEW YORK.—Rafael Prisco, an Italian banker, attempted to make good on his promise to distribute new dimes to each child in an east side district if Governor Smith was elected. The resulting riot call brought reserves from a half dozen precincts.

NEW YORK.—Protesting against the plan of reorganization of the Chicago, Milwaukee & St. Paul railroad along lines suggested by the reorganization managers and approved by federal court in Chicago, minority bondholders will carry their fight to the United States supreme court.

FIND TRACES OF RACE THAT ANTEDATES INDIAN

MANVILLE, Wyo., Nov. 6. (AP)—An ancient civilization which antedated and was further advanced than that of the American Indian, is claiming the scrutiny of archeologists in the "Spanish Diggings," eight miles south of here.

Excavations have revealed traces of inhabitants, who, scientists believe, were blotted out of existence by some cataclysm of nature.

Specimens of weapons and tools, made of jasper and agate, have been discovered, strewn in profusion about tepee circles, in which the "lost race" housed itself. Unlike the usual Indian relics' finds, the agricultural tool and cooking utensil predominate over the weapons of battle and chase.

SEEING LONDON CATHEDRAL

LONDON, Nov. 6. (AP)—William Skinner, head verger of St. Paul's cathedral, who has been on the job 50 years showing sight-seers about, estimates he has answered more than 500,000 questions, one-fifth of which perhaps were asked by Americans. Mr. Skinner is better known to visitors than to Londoners, as comparatively few in the city ever visit the cathedral for sight-seeing purposes.

People of Japan Think U. S. Films Depict Real Life

TOKYO, Nov. 6 (AP)—Popularity of the American moving picture also is a problem for the Japanese producers and theatre owners.

Their efforts to win the public away from the foreign-made films thus far has met with but little success, although the native producers are continuing their campaign for the home-made variety.

Picture makers here released 30,735,000 feet of Japan-made film last year. During the same time 13,230,000 feet of pictures was imported—mostly from America.

Like Comedies, Love Dramas

Love dramas, comedies and "westerns" are the American films most popular in Japan. But at the same time the Japanese public likes its own films depicting important historical events of Nippon. These productions are devoid of any humor whatever and usually consist of scene after scene of gory drama.

They Believe in Cowboys.

The American films shown in Japan are generally understood by the Oriental "fans" to truly represent life as it is lived in the United States. That there are no real picturesque "wild west" cowboys and "bad men" of the frontier type, as shown by the imported films, would not be believed by the natives who nightly flock to the theatres. "Society" dramas, as well as "westerns" cause the Japanese to smile and wonder at the "absurd" doings of the "funny Americans."

THIS PRINCE GIVES VENT TO HIS ROYAL DISLIKES

BRUSSELS, Nov. 6. (AP)—When Prince Charles, second son of King Albert, is given a "functionary" assignment he does not like, the royal demeanor sometimes rejects it.

The prince was pressed into service as "royal representative" at a soccer game during a visit of his brother Leopold of Stockholm, where he was courting his fiancee Princess Astrid. He rather disliked it. Met at the stadium gate by the burgomaster and escorted to the royal box, Prince Charles listened in a bored manner to the welcome and finally said something testily:

"My brother Leopold is courting and in order to go and see his girl, he turns over all these jobs to me."

It was a hot summer day, but the prince's words somewhat chilled the elderly burgomaster, who said apologetically:

"Your royal highness, we appreciate your presence here very highly. It was very amiable of you to accept our invitation. Is there anything that we can do for you?"

Running a parched tongue over his lips, the prince, catching sight of a waiter, replied:

"Yes, order us a couple of beers, I am about dying of thirst."

At a wine tasting contest in Wiesbaden, Germany, it was found that, though hock is generally not believed to be preservable beyond 60 years, a large number of choice wines had retained their qualities over a hundred years.

LEGAL ADVERTISEMENTS

ALIAS SUMMONS

In the District Court of the Eleventh Judicial District of the State of Idaho, In and For the County of Twin Falls.

HAZEL F. DANIELS, Plaintiff,

vs.

SIMION BERT DANIELS, Defendant.

THE STATE OF IDAHO sends greetings to Simion Bert Daniels, the above named defendant.

You are hereby notified that a complaint has been filed against you in the District Court of the Eleventh Judicial District of the State of Idaho, in and for Twin Falls County, by the above named plaintiff, and you are hereby directed to appear and answer said complaint within twenty days of the service of this summons, if served within said Judicial District, or within forty days if served elsewhere; and you are further notified that unless you so appear and answer said complaint within the time herein specified, the plaintiff will take judgment against you as prayed in said complaint.

This action is brought for the purpose of dissolving the bonds of matrimony existing between the plaintiff and defendant, and for adjudicating their community property rights, and the reason for the action is desertion on the part of the defendant, all of which will more fully appear by the verified complaint on file in this action.

Witness my hand and the seal of the said District Court, this 23rd day of October, 1926.

(SEAL.) C. C. SIGGINS, Clerk.

By IRIS PFEIFFER, Deputy.

Wolfe & Wilkins,
Attorneys for plaintiff, residing at Twin Falls, Idaho.

NOTICE OF WRIT OF ATTACHMENT

In the District Court of the Eleventh Judicial District of the State of Idaho in and for Twin Falls county.

REILLY ATKINSON & COMPANY, a Corporation, Plaintiff,

vs.

ROBT. M. HAYS, Defendant.

Notice is hereby given that on November 4th, 1926, a writ of attachment was issued out of the above entitled court in the above entitled action, attaching the property of the above named defendant for the sum of $1061.92.

IN WITNESS WHEREOF, I have hereunto set my hand and the seal of this Court this 5th day of November, 1926.

(SEAL.) C. C. SIGGINS,
Clerk of the District Court.
By HUGH O. BOONE, Deputy.
Harry Benoit, Attorney for Plaintiff, Twin Falls, Idaho.

NOTICE TO OWNERS OF PROPERTY IN LOCAL IMPROVEMENT DISTRICT NO. 51

Notice is hereby given that the owner of any piece of property liable for any special assessments made and authorized by Ordinance No. 429, for the payment of improvement of Third Avenue East, and a certain portion of Sixth Street East, in the City of Twin Falls, Idaho, and included in Local Improvement District No. 51, may redeem his property from such liability by paying such assessment at the office of the City Clerk.

The time for payment to begin shall be November 17th, 1926, and the time for payment to close shall be December 17th, 1926.

JAMES L. MEE,
City Clerk of the City of Twin Falls, Idaho.
November 5, 1926.

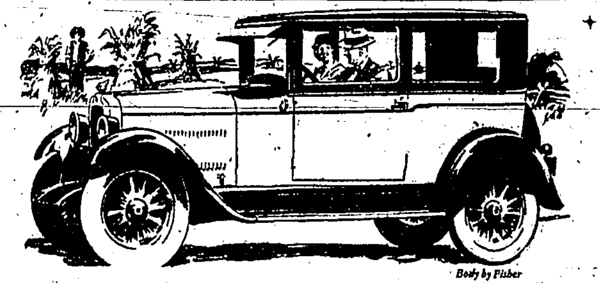

The PONTIAC SIX is Nationally Known for Inexpensive Upkeep

PONTIAC SIX $825 SEDAN or COUPE

Thousands of users are enjoying the qualities of power, stamina, acceleration and comfort which establish the Pontiac Six as such a revolutionary value. And in addition, they are discovering that it either costs less to operate the Pontiac Six than smaller cars of less recent design, or that the difference is so slight as to be negligible.

In view of the thrilling performance abilities with which it is combined, such inexpensive upkeep is an expressive example of the brilliant engineering which has helped to make the Pontiac Six the most popular car of its type ever introduced.

Pontiac Six Landau Sedan, $895. Oakland Six, companion to Pontiac Six, $1025 to $1295. All prices at factory. Easy to pay on the liberal General Motors Time Payment Plan.

Twin Falls Oakland Company

Phone 719. 229 Second Ave. East.

Hardin Auto Sales, Burley, Idaho — Electric Service Co., Buhl — A. M. Wiker Motor Co., Jerome, Idaho — Jansen Auto Co., Hagerman

OAKLAND-PONTIAC SIXES
PRODUCTS OF GENERAL MOTORS

more Pressure Power!

DON'T worry if your motor is choked with carbon. You can make that condition a real asset if you use Conoco Ethyl Gasoline.

Here's why:

Carbon increases the pressure in the cylinders.

Increased pressure means increased power.

Conoco Ethyl Gasoline performs perfectly under high pressure.

So why not enjoy Conoco's extra *knockless* miles under practically *all* operating conditions.

You can get Conoco Ethyl Gasoline at the sign of the Continental Soldier.

CONTINENTAL OIL COMPANY
Producers, Refiners and Marketers of high-grade petroleum products in Arkansas, Colorado, Idaho, Kansas, Missouri, Montana, Nebraska, New Mexico, Oklahoma, Oregon, South Dakota, Utah, Washington, Wyoming

extra knockless miles!

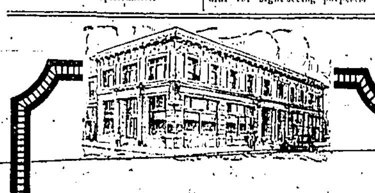

One Way

of knowing with absolute certainty that your papers and valuables are safe—no matter whether you are on a trip or at home—is to keep them in our Safe Deposit Vault.

This vault is readily accessible from the banking lobby. Boxes rent for $2.50 and upwards per annum.

Twin Falls Bank & Trust Co.
Twenty Years' Service To Twin Falls

APPLES

at the Hardin & Son Cellar

2 miles south, 1-4 west from south end of Shoshone.

JONATHANS, $1 per box
ROME BEAUTIES, $1 per box
Delicious All Sold

15c off these prices if you bring your own boxes.

Sorted, Fancy and Extra Fancy
Phone 516-J-3

America's Safest Light Car

168 of America's foremost Police Authorities say that 4-wheel brakes are absolutely necessary on a light car today.

The Whippet is the only light car having 4-wheel brakes as national standard equipment. Drive it yourself, and see how safe you feel behind the wheel. 4-wheel brakes and a low gravity center make the Whippet America's safest light car.

$695 WHIPPET SEDAN
Other Whippet prices: Coupe $625; Touring $625; prices f. o. b. factory. Prices and specifications subject to change without notice. The Willys Finance Plan offers unusually attractive credit terms. Willys-Overland, Inc., Toledo, Ohio.

OVERLAND Whippet

MILLER GARAGE Dealer—Buhl. BROWNING AUTO CO. SCOTTY HENDERSON Dealer—Burley
Corner Second St. and Second Ave. West.
22 Years of Stable Growth Insures Your Protection.

GRAIN RECORDS HIGHER PRICES

Nervousness Over Crop Conditions in Argentine Leads to Raise in Wheat Values.

CHICAGO, Nov. 6. (AP)—Nervousness over Argentine crop conditions led to higher prices for wheat much of the time today, but corn market weakness operated later as an offset. Wheat closed unsettled at the same as yesterday's finish to 3-8c lower; corn 3-8c to 7-8c down; oats 1-4 to 3-8c off and provisions varying from 17c decline to 25c advance.

Prices for cash corn today were more or less demoralized and this circumstance tended to undermine the value of all cereals. In this situation, future deliveries of corn established another new low price record for the season, and cash corn quotations were 1 to 3 cents off. The outstanding factor in the corn trade was that receipts of old corn are continuing on a bigger scale than the majority of dealers expected. Demand has thus been swamped for at least the time being, with large receipts in prospect again next week.

Wet Harvest In Prospect.

Upturns in the value of wheat today accompanied reports of heavy rains in North Argentina and of very cold weather in the south. These advices were suggestive of a wet harvest north and of delayed ripening south. Besides notice was taken of nearly 10c a bushel disparity of wheat prices here now under those of a year ago, whereas European needs at present are greater. On the other hand late dispatches from Argentina belittle damage possibilities by rust. Besides Monday's figures on world shipments were expected to prove light, export call for North American wheat today was slow, and emphasis in some quarters was placed on the dwindling out-go of late shipments from Galveston.

In the corn market December delivery went to around 9 cents a bushel under May, the widest difference in years. Oats sympathized with corn.

Most deliveries of provisions were responsive to corn weakness.

CHICAGO, Nov. 6, (AP)—

	Open.	High.	Low.	Close.
Wheat—				
Dec.	140⅝	141⅞	140⅜	140¾
May	145¼	146¼	145	145⅜
July	137½	138¼	137⅜	137½
Corn—				
Dec.	70⅝	71⅛	70	70
May	79½	80	78⅞	79
July	81⅝	82¼	81¼	81⅞
Oats—				
Dec.	43½	43¾	43¼	43¼
May	48	48¼	47⅞	47¾
July	—	47½	46¾	46⅞

CASH GRAIN.

CHICAGO, Nov. 6, (AP)—Wheat—No. 3 red $1.38 1-4 to 1.39 1-2; No. 1 hard $1.45 1-2.

Corn—No. 2 mixed 69 to 71c; No. 2 yellow 71 1-2 to 72 1-2c.

Oats—No. 2 white 46c; No. 3 white 42 3-4 to 41 3-4c.

Lard—$12.60.

Ribs—$13.

PORTLAND GRAIN.

PORTLAND, Nov. 6. (AP)—Wheat—BBB hard white, blue stem Baart, hard white, Federation $1.35 1-2; soft white, western white, hard winter $1.35; northern spring $1.33 1-2; western red $1.32 1-2.

OMAHA GRAIN.

OMAHA, Nov. 6. (AP)—Wheat—No. 1 hard $1.38 1-2 to 1.40; No. 2 hard $1.36.

Corn—No. 3 white 70c; No. 2 yellow 72 1-2 to 73c; No. 2 mixed 71c.

Oats—No. 3 white 42c; sample white 36c.

TOLEDO SEED.

TOLEDO, Nov. 6. (AP)—Wheat—No. 2 red $1.45 to 1.46.

Corn—No. 2 yellow 75 to 76c.

Oats—No. 2 white 50 1-2 to 51 1-2c.

Barley—65c.

Rye—95c.

Clover seed—Cash, imported $20; domestic $22.50; December $17.70.

Alsike—Cash $19; March $19.25 bid.

Timothy seed—Cash, old $2.65; new $2.80; December $2.85.

POTATOES AND PRODUCE.

CHICAGO, Nov. 6. (AP)—Poultry—Alive, steady; receipts 10 cars; fowls 17 to 23c; springs 23c; turkeys 35c; roosters 18c; ducks 22c; geese 19c.

Potatoes—Receipts 145; on track 431; total United States shipments 881 cars; trading fair, market slightly weaker; Wisconsin sacked round whites $2.33 to 2.50; Minnesota sacked round whites $2.25 to 2.40; Michigan bulk and round whites $2.30 to 2.40; Idaho sacked Russets $2.90 to 3.10; fancy shade higher; Colorado sacked Brown Beauties $2.00.

Butter—Unchanged; receipts 8501 tubs.

Eggs—Unchanged; receipts 2919 cases.

DRIED FRUIT.

NEW YORK, Nov. 6. (AP)—Evaporated apples dull; prunes steady; apricots and peaches firm; raisins steady.

OGDEN LIVESTOCK.

OGDEN, Nov. 6. (AP)—Hogs—Receipts 1308, including 241 for market and the remainder in transit to San Francisco, Oakland and Reno, 1 load of 178 pound averages at $12.30; market 25c lower than last weeks close.

Cattle—Receipts 334, including 306 for market and 28 to California feeders; week's receipts 4684, including from Idaho 34 per cent, Wyoming 32 per cent, Utah 25 per cent and Montana 8 per cent. Market for week: Medium grade beef steers $7.25 to 7.60; few good steers at $7.70; medium to good heifers $5.60 to 6.50; medium to good cows $4.75 to 5.75; few at $6; cutters and common cows $2.50 to 4.50; bulls $4.25 to 5.25; calves and vealers $5 to 8.50; medium to good feeder steers $6.40 to 7.15; common feeder steers and stockers at $5 to 6.25; feeders heifers $5.50 to 6.10; feeder cows $4.25 to 5.10; around 72 cars to California this week with bulk to packers and market; only five cars chat.

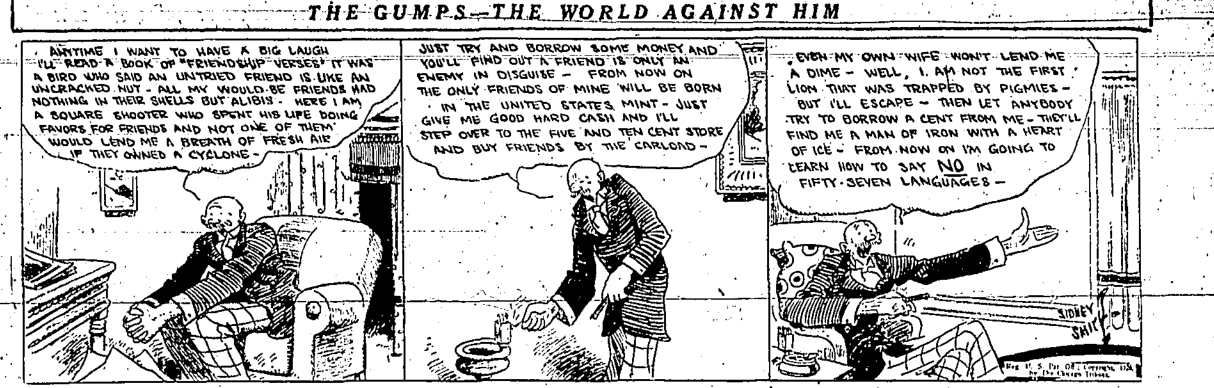

MARKETS AT A GLANCE

NEW YORK:

Stocks—Firm; Atchison leads advance in rails.

Bonds—Steady; French and Belgian issues firm.

Foreign exchanges — Irregular; sterling and lira react.

Corn—Steady; evening up for government report.

Sugar—Steady; Cuban buying.

Coffee — Firm; good Brazilian market.

CHICAGO:

Wheat—Barely steady; liquidation.

Corn—Easy; prospect large receipts.

Cattle—Steady.

Hogs—Weak.

PORTLAND LIVESTOCK.

PORTLAND, Nov. 6. (AP)—Cattle—Receipts for week 3600; 52 calves; compared week ago: Steers mostly steady; spots 25c lower; she stock mostly 25c lower; spots 50c off; bulls and calves steady; week's bulk prices medium quality beef steers $7 to 8; off quality down to $6.25; cows and heifers $4.75 to 6.75; top heifers $6.75; top cows $6; cutters $4.50 down; bulls $4.50 to 4.85; few at $5; calves $5.40 to 8.50; few at $9; off quality down to $5.50; heifers $10 to 11.50; few at $12; off quality down to $6; around six loads light sliced steers to feeders buyers at $6.40 to 6.75.

Hogs—Compared week ago: Mostly 25 to 50c lower; week's bulk prices light butchers $13.50 to 13.85; mostly $13.65 up; weightier butchers $13.50 down; heavies $12.25 to 13; packing sows $10.50 to 11; feeder pigs mostly $13.50 to 14.

Sheep—Market nominally steady with week ago, but trade extremely slow; strictly choice heavyweight lambs still unquoted up to $12, but $11 to 11.50, stopped most of these arriving; best heavyweight yearlings quoted up to $10.50 to 10.75; ewes $6 down.

SAN FRANCISCO LIVESTOCK.

SAN FRANCISCO, Nov. 6. (AP)—Hogs—Weekly receipts 4200, compared week ago: Barely steady; most 135 to 150 pound medium butchers $14.50 to 14.75; good 170 to 180 pound Californias $15; light sows $12.75.

Sheep—Weekly receipts 3000; compared week ago: Barely steady; choice lambs least resistance; wooled $13; shorn $12; eight decks 70 pound wooled Oregons $12.50; barge loads 78 pound $12 bid; $11.50 on 80 to 90 pound shorn lambs; ewes barely steady; good 115 pound wooled $6.50.

LOS ANGELES LIVESTOCK.

LOS ANGELES, Nov. 6. (AP)—Cattle—Receipts 1000 and better grades; she stock strong; others slow, weak; top steers $8.10; bulk $7.50 to 8.25; bulk she-stock $5 to 6.35; top heifers $6.75; choice weighty cows $7; all cutters $2.50 to 4; bulls 25 to 35c lower; bulk $4.50 to 5.50; calves, receipts 1500, fat week; Unevenly $1 to 1.50 higher; bulk 235 to 275 pound southwestern $8.50 to 9.35.

Sheep—Receipts 1531; for week: Medium and good lambs $12.35 to 13; cull and common $9 to 11.50; yearling $9 to 10.50; cull to medium ewes $6 to 6.50; choice quoted $7.50.

CHICAGO LIVESTOCK.

CHICAGO, Nov. 6. (AP)—Hogs—Receipts 7000; market closing steady and active at Friday's low time; top off 25c at $12.85; bulk desirable hogs all weights $12.25 to 12.75; few desirable slaughter pigs upward to $12.50; bulk $11.75 to 12.25; most packing sows $10.50 to 11.50; few light weight holdovers 2000; heavy weight hogs $12 to 12.85; medium $12.50 to 12.85; light $12 to 12.75; light lights $11.50 to 12.65; packing sows $10 to 11.85; slaughter pigs $11.50 to 12.50.

Cattle—Receipts 2000 compared with a week ago: Fed yearlings 25 to 50c higher; choice medium weights sharing advance with others and most grades of weighty steers 25c higher; only choice heavies scaling 1400 pounds downward in reliable demand; many short fed such as Mineral Point, Wisconsin grassers remain hard sellers at $9.50 downward to $7.50; extreme top yearlings $12.50; medium weights $11.50; heavies $10.75; stockers and feeders easy to shade lower; country demand having abated, western grassers run dwindled 11,000 head; fat cows and heifers 25c higher; spot 20c up on tidy light heifers; bulls 25 to 40c higher; vealers 50c up.

Sheep—Receipts 3000; practically nothing on sale today; for week 10,800 direct; 63 doubles from feeding stations; fat lambs closing 50 to 75c higher; culls 75c to $1 higher; fat yearlings 25 to 50c higher; sheep steady; feeding lambs 25 to 50c lower; week's top fat range lambs $13.75; fed westerns $14.60; fed clipped westerns $13; fat natives $14.35; fat wethers $11; fat ewes $7; range feeding lambs $14.

IRREGULARITY MARKS TRADING IN STOCKS

NEW YORK, Nov. 6. (AP)—Price movements in today's stock market lacked uniformity, with opposing speculative forces still struggling for control. Trading was almost entirely professional in character, despite the efforts of "bull" pools to attract a following by bidding up special stocks and the attempts of bears to force general liquidation by attacking motors and supposedly vulnerable specialties.

The overnight developments particularly encouraging to bullish forces were the announcement that President Coolidge favored a rebate on 1925 income taxes and the publication of a compilation of railroad earnings for the first nine months, indicating that class one carriers would break all records for both gross and net this year. Offsetting these were the surprisingly small reduction in stock exchange member loans last month of slightly more than $27,000,000 compared with the decrease of over $210,000,000 in federal reserve totals during the same period and the drop of 5 per cent in October bank clearings compared with the same month last year.

United States Steel common received strong buying support in anticipation of an unusually favorable tonnage report next Wednesday, closing fractionally higher at 141 1-8. On the other hand General Motors, which has frequently shared market leadership with steel, was hammered down over two points to around 150, because of the uncertainty regarding dividend action at the next Thursday's meeting. The brisk demand for coppers reflected the improved statistical position of the industry and the prospect of higher dividends by a few companies before the end of the year.

LIBERTY BONDS.

NEW YORK, Nov. 6. (AP)—Liberty bonds closed today:

3 1-2s $100.13
First 4 1-4s $102.8
Second 4 1-4s $100.17
Third 4 1-4s $101.3
Fourth 4 1-4s $102.16
U. S. Treasury 3 3-4s $101.31
U. S. Treasury 4s $104.12
U. S. Treasury 4 1-4s $108.16

OMAHA LIVESTOCK.

OMAHA, Nov. 6. (AP)—Hogs—Receipts 3000; mostly steady; 140 to 180 pound weights $12 to 12.35; bulk 180 to 250 pound averages $12.35 to 12.50; top $12.60; packing sows largely $10.75 to 11.25; bulk of all sales $11 to 12.50; average cost Friday $11.80; weight 240.

Sheep—Receipts 50; compared with week ago: Fat lambs 25 to 35c lower; sheep steady; feeders 25c lower; closing bulks follow: lambs $12.35 to $13.50; week's top $13.65; closing top $13.50; fed clipped lambs $12.25; fat ewes $6 to 6.50; range feeding lambs $12.75 to 13.25; feeding ewes $4 to 6; ewes good for one year's service $6.25 to 7.75.

BOSTON WOOL.

BOSTON, Nov. 6. (AP)—Wool trading is quiet. Considerable pressure has been exerted to depress values, but the efforts have not succeeded in forcing any appreciable reduction in price on the better class of wool for combing purposes. Slightly defective combing wools and stock used in woolen manufacture are not so firm as during recent periods of larger activity. Even on these grades, however, large concessions are not general. The attitude expressed throughout the trade is one largely of waiting.

IDAHO POTATOES

IDAHO FALLS, Nov. 6. (Market News Service, United States Department of Agriculture)—Shipping point information of Thursday:

Idaho Falls—Haulings light. Early demand good, later demand rather slow. Market firm. Carloads f. o. b. cash track; Russets, Calif. pack, mostly $2.30; few best shade higher. Rurals, no sales reported. Wagonloads cash to growers, bulk outweight, Russets, $2.00 and hauling. Friday morning—Demand slow, slightly easier feeling. No early sales reported.

Telegraphic information from Thursday's markets.

Kansas City—On track, 51 unbroken. Supplies moderate, demand slow, market steady. Carlot sales to outside points, Kansas City rate: Moderate wire inquiry; demand limited; market firm. Idaho Russets, few sales, $3.00 to $3.05. U. S. No. 2, $2.25 to $2.35.

St. Louis—On track, 114 including broken. Supplies heavy; demand moderate; market slightly stronger. Idaho Russets, $3.10 to $3.25, few low as $3.00. Carlot track sales, invoice weight, closing prices Thursday: Idaho Rurals, car, $2.80; Russets, three cars, $3.00; one car, $3.10; one car, $3.15. U. S. No. 2, car, $2.25.

Ft. Worth—On track, 14 unbroken. Supplies moderate; demand and trading limited; market slightly stronger. Broker carlots delivered, Ft. Worth basis, Colorado white varieties and Idaho Rurals and Russets, $3.20 to $3.30.

News Want Ads reach the people you wish to attract.

WANT AD BARGAINS AND OPPORTUNITIES

ONE CENT PER WORD PER INSERTION

All Want Ads alive and active—they bring the buyers. Phone 32

FOR RENT—UNFURNISHED

FOR RENT—Modern 5 and 6-room houses, Well located. Phone 373

FOR SALE OR RENT—5 room house on paved street. Phone 537J.

FOR RENT—Six-room modern house, furnace heat, very desirable. Call or phone after 1 p. m. Phone 543-J; 228 Seventh avenue east.

FOR RENT—FURNISHED

FOR RENT—Furnished house and a very choice home. Orttert Real Estate.

MISCELLANEOUS

TO RENT—PIANO. Phone 256.

ORCHARDS pulled. Let me bid. Phone 648.

GARAGE for rent. 305 4th street north. Phone 612J.

MATERNITY nurse, Mrs. Jake Morgan. Call 837J.

FOR Rawleigh's Products, 214 Ninth ave. north. Phone 1229W.

TO TRADE—$275 Victrola, for second-hand Ford. Phone 696J

MATERNITY NURSING. Mrs. E. J. Smitzer. Phone 546R4.

CHRISTMAS GIFT, A Schroeder painting $20 up. Terms to responsible parties.

KALSOMINING, painting and paper hanging. F. A. Rowan, 227 6th Ave. east. Phone 382J.

FOR RENT—FARMS

200 ACRES for rent, 2 miles north, 2½ west, half north of Jerome, land in good condition; half in hay, rest to be cultivated. W. L. Burks. Phone 168F1, Jerome.

TWIN FALLS MARKETS

Paid to Producers

The Twin Falls markets yesterday were as follows:

Hogs .... $12.50 to 13.00
Light Heavy Hogs .... $8.00 to $9.00
Cows .... $3.00 to $4.00
Heifers .... $4.00 to $5.00
Steers .... $5.00 to $6.00
Veal calves .... $4.00 to $6.00
Lambs $10.00

FOWLS.

Heavy hens 16c
Light hens 11c
Leghorn hens 9c
Cocks 5c
Broilers 16c
Springs (colored) 16c
Springs (Leghorn) 10c
Stags 10c
Turkeys, No. 1, dressed 43c
Turkeys, No. 2 dressed 33c
Turkeys, (old Toms) dressed 37c
Turkeys, No. 1 .... 33c
Turkeys, No. 2 (alive) 25c
Turkeys, (old Toms) 27c
Ducks 10c
Geese 10c

Dairy.

Butterfat (creamery) 43c
Butterfat (station) 43c
Eggs (shippers) 35c
Eggs (local store) 40c

Sugar—Wholesale

Cane $7.42
Beet $7.35

Wheat and Mill Feed

Wheat, No. 2 or better 98c
Bran, cwt $1.25
Bran, 100 lb. lots $1.20
Stock food, 100 lb. lots $1.50
Stock food, 500 lb. lots $1.45

BEANS, SEEDS, POTATOES AND ONIONS.

Potatoes .... $2.00 to 2.25
Great Northern Beans, cwt $4.25
Alsike, lb. 23c
Common alfalfa, lb. 14c
Grimm alfalfa, lb. .... 22 1-2 to 25c
Red Clover 25c
White clover, lb. 27½c

RETAIL PRICES

Lemons, doz. .... 30 and 40c
Oranges, doz .... 40c to 60c
New potatoes, 10 lbs. for 25c
Carrots, pound 3c
Cabbage, now 4c
Lettuce, 2 heads 15c
Onions, pound 3c
Celery, 2 bunches 15c
Turnips pound 3c
Cranberries, 2 qt. 35c

Produce

Butter (ranch) 40c
Butter (creamery) 50c
Eggs 40c

FOR SALE—LIVESTOCK

FOR SALE—65 aged ewes, $5 a head. J. I. Tolman, Murtaugh.

FOR SALE—Two fine English Setter dogs, trained. W. A. Bass, Box 609.

FOR SALE—6 Purebred Holstein yearling heifers, one registered Swiss bull, 5 years old. Phone 309R11. C. E. Olliver, Buhl, Idaho.

ALASKAN BLUE FOXES, Pen raised, shipments from Seattle ranch. Also Pedigreed Silvers. We successfully ship to Europe, and guarantee safe arrival anywhere, insured for 12 months in purchasers hands. We also ranch foxes on 100 per cent increase guarantee basis. Only a few more contracts accepted for 1927. Booklet free, Breeder-Agents wanted. Bank references 27 years. CLEARY BROS. FOX FARMS, SEATTLE, WASHINGTON.

FOR SALE—FRUITS, VEGETABLES

A FEW good boxes sound Delicious apples at Sparkmans.

FOR SALE—Gem eating potatoes, good size, $1.00 sack. Phone 515R3.

APPLES for sale, 3 miles south, quarter east of east end of Main. Phone 512R12.

WANTED—Potatoes, apples, onions. H. B. Long, 118 Shoshone St., west. Phone 45.

FOR SALE—Apples not affected by freeze, 50c box. This week only. Three miles south, quarter east. Phone 512R12. Clifford Denney.

FOR SALE—AUTOMOBILES

FOR SALE—Ford Touring car, excellent condition, cheap. Phone 530 or 689.

FOR SALE—1924 Ford Four-door Sedan, good condition. Cheap for quick sale. Phone 1031W.

FOR SALE—Ford Sedan, 4-door 1925 model. This car has balloon tires, twin Hassler shock absorbers and is in excellent mechanical condition. Call 592NJ.

BRING your Ford in and have your magneto and coils tested free. Makes your Ford start easier and run better in cold weather. We have alcohol for radiators. Rigney's Garage, Ford Sub-agent, Hansen, Idaho. Phone 25.

USED CAR BARGAINS.

1923 Ford Touring—Good Rubber—$75.00.

Buick Six Touring, $150.00—worth more money.

Reo Four Touring—$100.00—A real buy.

Light Buick Six Truck, $150.00—Something very useful.

Hudson Coach—Like New.

1926 Buick Sedan—See It.

Dodge Touring—$150.00—Can't beat this for value.

LIND AUTO COMPANY.

FOR SALE—MISCELLANEOUS

NEW and second hand pipe for sale at Idaho Junk House.

FOR SALE—Large roller feed mill. Casey Parker Company.

FOR SALE—Practically new typewriter and book. 121 Van Buren.

FOR SALE—Fine used stock saddle, cost $100. Diamond Hardware Co.

FOR SALE—600 gallon Studebaker steel sprinkler. Village of Kimberly.

NEW NO. 2 Primrose McCormick Deering separator at Voorhees Motor Company.

FOR SALE—One dozen photos; one large one free during November. Flower Foto Shop.

FOR SALE — Wheat and bean thresher, good condition, price right. A. M., care News.

WHITE LEAD, 15c lb.; Linseed oil, $1.10 gal.; Red Barn paint (5 gal) $1.65. Diamond Hardware Co.

FOR SALE—Wicker 2-wheel baby cart, like new, $15; Howard heater $15; 9x12 rug, $12.50. 232 5th ave. north.

FOR SALE—Potato warehouse, lava rock, walls two feet thick. As near frost-proof as any warehouse in Idaho. Kinney Wholesale Company.

WANTED—MISCELLANEOUS

WANTED—Poultry. H. C. Hunter. Phone 603W.

WANTED to rent, furnished ranch or work for wages for winter, by married man. Can give good references. Box 804, Buhl, Idaho.

WANTED, to borrow, on first mortgage, on three or five years time, $1200, at eight per cent interest, payable semi-annually, $13,000, of first class security, located in Twin Falls county, Idaho; if interested, address Box 113, Burley, Idaho.

FOR SALE—REAL ESTATE

FOR SALE—40 acres on Salmon tract; good soil, 75 per acre. B. W., care News.

FOR SALE, CHEAP—5-room modern house—furnished. Inquire 353 Sixth avenue east.

FOR SALE—Residence at 434 Fourth avenue east. Price $1600, all cash. Write Roy Kimmel, 148 Locust, Long Beach, California.

FOR SALE—80, on crop payment, well improved, on state highway, 3 miles N. E. Hansen bridge. Give reference. M. L., Care News.

$50 DOWN, $15 a month, newly painted house, large corner lot, water, sewer, sidewalks, electric lights; large shed, chicken house; splendid location; immediate possession; $1175. 501 Fifth east. Harvey, Idaho Citizen. Phone 1089.

FOR SALE—80 acres, would sell one of the 40's at $110, and rent the other to the purchaser. Must have $1000 or $1500 cash or need not apply. No seepage, good bean land or for any other crop, 10 acres in new seeding red clover, balance old red clover stubble and alfalfa. B. F. Duncan, Filer, Idaho.

FARM FOR RENT.

51 ACRES, known as the HANCOCK RANCH, located 5 1-2 miles southwest of Gooding. The land is well fenced and in a splendid state of cultivation. Will lease for a term of three years, $450.00 per year.

H. S. BEALS,
210 9th Ave. North, Twin Falls, Idaho.

FOR SALE, on contract of sale, or direct, 80 acres received by foreclosure five miles south of Kimberly, improved, fenced, four-room house. Over 50 per cent of sale price Federal Farm Loan, 5½ per cent 30 years time. Small cash payment, balance of equity 7 per cent. Write B. W. Steinour, 618 West 35th Place Los Angeles, California, for particulars.

FOR SALE, SCRUGGS PLACE, 7½ miles N. E. Jerome. For five days only at $120 per acre, with a $3000 cash payment and balance at 6 per cent; 100 acres fine red clover land, fair improvements. Rent for five years to a good farmer or can give possession March the first, 1927. Look it over first and drop me a card and I will see you in 24 hours. Thomas H. Scruggs, Burley, Idaho.

HERE is a nice 80-acre farm, only 5 miles from Rupert. The soil is a volcanic ash, irrigated by government project. Parts of the land subirrigated; 60 acres in cultivation, balance in pasture. The place has also a small grove, 2 wells, cement root cellar, granary, barn and comfortable house. Under our price and terms this farm will pay its way and make you independent. Write the Buhler Agency, Pocatello, Idaho.

LOANS

FARM LOANS, 6%. SWIM & CO.

FARM and City Loans. Twin Falls Title and Abstract Co.

MONEY FOR STRAIGHT LOANS on modern houses in Twin Falls. Arthur L. Swim & Co.

INSTALLMENT LOANS—Reduced rate, no stock to buy. Arthur L. Swim & Co.

$5000 to loan on first mortgage farm security; 5 years at 6 per cent. Inquire C. A. Bailey, First Nat. Bank Bldg., Twin Falls.

MONEY TO LOAN—On farm and city property. Company and private money. C. E. Potter, Real Estate, Twin Falls.

FEDERAL FARM LOANS, interest 5 1-2 per cent. Loans as high as $90 or $100 per acre on first class farms. See J. M. McDowell, or call 577J1.

I AM OFFERING a very cheap and desirable farm loan. I think it the best farm loan proposition ever offered on the Twin Falls tract. It will pay you to see me before placing your loan. O. A. Robinson.

FOR SALE—FURNITURE

FOR SALE—Good coal heater. Phone 511J3.

FOR SALE—Electric washing machine, cheap for cash. Phone 1006J.

FOR SALE—One large office roll top desk and typewriter desk to match. Address A. C., Care News.

FOR SALE—1 leather davenport, 3 leather chairs, oak rocker, 2 oak library tables, 1 leather footstool. 144 Eighth avenue north. Phone 362J.

FOR SALE—Rugs, rocking chairs, section bookcase, davenport, dining table, beds, range, Eternal, dressers, office desk and chair, graphaphone and records, fireless cooker, etc. 401 Fourth avenue north. Phone 803W.

HELP WANTED—MALE OR FEMALE

WORK AT home, $6 per dozen making scarfs, experience unnecessary. No canvassing. Particulars for stamp. Linnit Service, Inc., 191 Lynn, Mass.

WORK AT HOME, $6 a dozen making scarfs. Experience unnecessary. No canvassing. Particulars for stamp. Linnit Service, Inc., 191 Lynn, Mass.

LADIES, Make $25 to $50 weekly addressing cards at home; experience unnecessary. 2c stamp brings full particulars. H. Lichty, New Castle, Ind.

LADIES, We pay $10 a hundred gilding cards. Opportunity for beginners. No selling. Addressed envelope brings particulars. Golden Card, 110 West 42nd, New York.

WANTED—Woman as floor caretaker at hospital. Permanent work, good pay, comfortable living. Call at hospital or phone 1085, Twin Falls County General Hospital.

ADDRESS envelopes at home, spare time. Earn $35 weekly. Experience unnecessary. Earnings in advance. Steady work. Everything furnished. Superior Bureau, 608 South Dearborn, Chicago.

FOR RENT—APARTMENTS

FOR RENT—Front bedroom, heated. 341 West Main.

ROOMS and board. 131 Seventh ave. north. Phone 53.

FOR RENT—Large front room, furnace heat. 227 Sixth ave. north.

FOR RENT—Front bedroom, heated, close in. 452 Second ave. west.

BOARD and room, also sleeping rooms. 222 5th ave. east. Phone 939W.

FOR RENT — Furnished sleeping rooms. 253 Third ave. north. Phone 264J.

SLEEPING room, furnace heat; board if desired. Lady preferred. 400 Third avenue north.

FOR RENT—Nicely furnished front room, bath adjoining. 353 Seventh avenue east. Phone 536J.

FOR SALE—POULTRY AND EGGS.

ROUP, Diarrhea, Cholera and Worms in poultry are all controlled with B. K. the Most Powerful disinfectant known. Darrow Bros. Seed & Supply Co., Twin Falls.

SITUATIONS WANTED

WANTED—Washing to do. 329 Jackson

For Sale or Trade

FOR SALE OR TRADE—What have you as first payment, or to exchange for land near Buhl, balance 10 years if desired. Box 42, News.

LOST

LOST—One Samson Tire and Rubber Co. Brief Case containing valuable papers. Return to W. H. Johnston, Park Hotel, Twin Falls. Reward.

BUSINESS DIRECTORY

GLASS

WINDOW GLASS—Windshields, cabinet work. Moon's Shop. Phone 5.

TRANSFER

CROZIER TRANSFER CO. Phone 342. Crating, Storage and Liberty Coal.

WARBERG TRANSFER AND STORAGE CO. Coal and wood. Phone 142.

McNICHOLS TRANSFER & STORAGE—Garbage hauled daily. Phone 300

INSURANCE

AUTO INSURANCE — Fire, Theft, Property Damage, Public Liability. C. E. Potter, Real Estate. Phone 274.

PROFESSIONAL

ATTORNEYS

W. L. DUNN—Law Offices, Rooms 3 and 4, Smith-Rice Building.

CHAD L. HODGIN— [illegible] Bank and Trust [illegible]

J. H. BARNES— [illegible]

O. C. HALL—Over [illegible]

JOHN W. GRAHAM— [illegible] and Trust Bldg. [illegible]

SWEELEY & SWEELEY— [illegible] Idaho Power Building.

[illegible]

SCHROEDER SCHOOL OF [illegible] Studio 118 Main [illegible]

POLICE ROUTED BY AUTO HORNS

Demonstration of "Noiseless" Variety of Sirens Too Much for Special Committee.

PARIS, Nov. 6 (AP)—The terrific din made by so-called "noiseless" automobile horns, which probably will replace the squawking type now in use in Paris, caused a special police committee attending a demonstration of them to clap their hands to their ears and flee the scene.

Salesmen representing numerous firms desirous of supplying the automobile trade, presented several scores of their "silent" samples. In the effort to prove how noiseless they were, however, they tooted the horns so vigorously and constantly that the police had to beg for mercy and fled into the building.

The Paris police authorities recently appointed a committee to investigate and select a standard type of horn less noisy than the ones which make the Paris streets so hideously blatant. This was the committee's first meeting with the trade. The next one has not been scheduled, the committee desiring to wait until its nerves have quieted.

The world's record for blood transfusion by one person is credited to Raymond Briez. He has just submitted to the operation for the hundredth time. Since November, 1921, Briez has given five and one-half gallons of his blood for suffering human beings, without recompense of any kind, except the satisfaction of having done a good deed.

Briez is only 29 years old and devoted to outdoor sports. He entered upon his career as blood giver quite by accident. While visiting a sick friend, he heard the doctor say that the only hope of recovery was in blood transfusion. Immediately he offered himself. Briez is so strong and healthy that the operation has little effect on him. He continues work in his office as usual before and after each transfusion operation.

George Antheil, the 25-year-old American composer, is hailed as as a master by French critics, who found the second performance of his Symphony in F had more than confirmed the impression made by the first hearing. The composer and Vladimir Gluschmann were given an ovation of an intensity rarely heard in a French concert room, especially to a foreign artist. Written in neo-classic style and with what some term a rather dry technique, the symphony displays a wealth of dramatic power and vigor. Not having the stores of German folk tunes that Beethoven and Mozart had to draw from, Antheil sought his themes in the scraps of music in his mind, dating back to childhood. These included the popular sentimental songs of the 1910 period, the ragtime that came later and fragments of symphonies heard at concerts. Welded into a composite new form, the work moves on in direct and logical procession to an imposing climax. The musical critic on Comoedia concludes his eulogy of the composition by saying: "We must hail in George Antheil a thoroughbred musician, whose work does high honor to the young American school."

The red deer of Old England are find their way to Biarritz, to make sport for the cosmopolitan society of this south of France resort.

Riding to hounds has always been popular with the wealthy residents here, but in the past has been largely confined to fox hunting. Now stag hunting has come into favor, but not enough deer are available in France and importation is being resorted to.

The stags, brought from the famous deer parks of England Scotland, are hauled to the hunting fields in prosaic moving vans, liberated well ahead of the hunt, and given every sporting chance to escape.

At the opening hunt of the season, a most fashionable following gathered for ceremony of blessing the hounds at the Church of St. Eugenie, on the outskirts of Biarritz.

Ask my patrons—R. T. Logan, Expert Piano Tuner.—Adv.

SUBSCRIBE FOR THE NEWS.

Federal Tires

at New Low Prices

30x3 1-2 Cord	$8.75
30x3 1-2 Cord oversize	9.50
29x4.40 Balloon	11.00
29x4.40 B. P. Balloon	12.90
30x3 1-2 Tube	2.00
29x4.40 Tube	2.50

All Other Sizes in Proportion.

BROWNING AUTO CO.

2nd and 2nd West

Strength of Last Two Surviving Generals of Confederate Armies Ebbs as Memories of War Linger

ATLANTA, Ga., Nov. 6. (AP)—Infirmities of age have weakened the flesh but not the mind of the last two surviving generals who held commissions in the Confederate army.

Sixty-one years ago a battle-worn officer rode up to the headquarters of General Kilpatrick, Union commander at Macon, Ga. A group of young Union army officers observed with some astonishment the figure in grey.

Robertson's Last Stand

"It's Felix," exclaimed one. There was a rush toward the Confederate, with much handshaking and warm greetings. He was General Felix Huston' Robertson.

It was the end of the Civil war. The general, having disbanded his command, had come formally to surrender, and had fallen into the hands of his former West Point classmates. The comrades of school days made up a fund of $180 in gold for the enemy officer, who possessed nothing but a saddlebag full of worthless Confederate money, and with this gift sent him on his way.

McCausland Didn't Surrender

Shortly before this incident, in a Virginia camp Fitzhugh Lee dashed by, shouting "Uncle Bobby has surrendered." A Confederate leader turned to General Mulford, whose command was next to his.

"Lets get out of here," he said, and they did, making their way to Lynchburg, Va., where they disbanded their forces.

The general, who evaded surrender, was John McCausland.

Now, the two generals are spending the closing years of their lives in the retirement of their homes, with memories of the historic past to beguile their days. General Robertson, at the age of 86, lives at Waco, Texas, and General McCausland, 90 years old, on a farm near Charleston, West Virginia.

Still Undaunted by Blue

A few days ago in Dallas, General Robertson was hobbling across the street when he was stopped by a traffic policeman, who told him he would have to turn back as the signal was against him.

"Young fellow," said the old one, "I never surrendered to a blue uniform but once, and I've never turned back in the middle of the battle."

The policeman recognized a familiar face, saw the Confederate veteran's button, and let him pass.

Occasionally General Robertson dips into the modern whirl when he visits his son, Judge Felix D. Robertson, in Dallas. He has two daughters, Mrs. Julia Cleveland of San Antonio, and Mrs. John E. Smith of North Manchester, Indiana.

Born the son of a soldier, March 9, 1840, at Washington, the old capital of Texas, Robertson was appointed to West Point by General Sam Houston in 1857. He was a classmate of General Custer. He would have been graduated in June, 1861, but the incident at Fort Sumter in April, 1861, intervened. Young Robertson, who was a friend of Jefferson Davis, resigned at once, went to Richmond, was appointed a lieutenant of artillery, and assigned to General Beauregard's army.

Was Obstacle to Sherman

The battle of Shiloh found him a captain under General Albert Sidney Johnston and from then on he was in every great battle fought by the Army of Tennessee. He rose until he became brigadier general in Wheeler's cavalry.

When Sherman marched to the sea he found a stubborn obstacle at every foot of the way. It was General Robertson and his men who contended every inch of the ground. At the battle of Peach Tree Creek, General Robertson performed what then seemed a miracle. He stopped an artillery advance with artillery.

He was wounded in the left arm at Buckhead church, Georgia, just before the end of the war. A few weeks previous he was appointed a major general, but the commission was captured by Federal troops. He was the youngest general in either army. When the end came, he disbanded his men, and rode two days in order to surrender to General Kilpatrick.

McCausland Lives on Farm

General McCausland's home for many years has been the stone mansion, fortress-like in its stolidity, which he built in the midst of the broad Kanawha valley acres, about 40 miles from Charleston, and which he developed into productive farm land. A daughter keeps his home, and his three sons live nearby on their portions of the farm property.

By a twist of fortune, the memories of General McCausland center mainly around two cities, one of which hailed him as its savior; the other charging him as its destroyer.

Career a Tale of Two Cities

Chief among his treasures is a sword engraved, "The citizens of Lynchburg to General John McCausland, June 18, 1864."

The date is that on which, exactly a month after he was commissioned a brigadier general to command the Jenkins cavalry, whose leader fell in battle, McCausland stopped the advance of General Hunter's Virginia raid and gave his superior, General Jubal Early, time to occupy Lynchburg and turn Hunter back.

Of Chambersburg, Pennsylvania, the general is less inclined to talk. It was at his command that the torch was set to Chambersburg, July 3, 1864, when its residents demurred to a demand for $100,000 in gold. Letters from General Early and from President Grant, in later years, justified General McCausland, but feeling after the war was so bitter that for two years he wandered through Canada, England, France and Mexico, virtually an exile.

Sought Reprisal for Fire

For the Confederate leader the drive into Pennsylvania was a fight for his alma mater, Virginia Military institute, where, after graduating in 1857, he was assistant professor of mathematics at the outbreak of the war. The institute was partly wrecked by fire in the Hunter raid, as recompense for which the tribute was demanded in Chambersburg.

REPUBLICANS WIN ALL OFFICES IN MINIDOKA

RUPERT, Nov. 6. —With approximately 2650 voting out of the 3270 registered, the republican candidates made a clean sweep in Minidoka county Tuesday, electing every candidate to county office and giving large republican pluralities to all state candidates.

Several close races developed, Rube Spidell and W. B. Cole, candidates for sheriff, running neck and neck, Spidell having a lead of 16 when the final tabulation was completed, while "Dad" Haynes and W. R. Peterman furnished considerable excitement in the contest for assessor, the final count showing Haynes the winner by 32 votes.

William Treiber, republican candidate for state senator, ran particularly strong, receiving 1161 votes against 1061 for E. H. Kirkpatrick, progressive, who has represented Minidoka in the senate for the past four years.

BERLIN BANS NUDITY, BUT THERE IS LOOPHOLE

BERLIN, Nov. 6. (AP)—It is prohibitive to present nude or improperly draped forms on the stage, the Berlin police have decreed. And yet, there are certain subtle distinctions by which the letter of this regulation is to be evaded. For the injunction stipulates distinctly that the interdiction refers to the almost nude or insufficiently clad figure in motion, whereas the stationary human form is considered permissible in this airy make-up as it gives the impression of a statue, which is not so objectionable.

As theatrical censorship has been abolished in Germany, however, the only means left the police to enforce this precept is to attend every first night performance.

Persons in every state are suggesting names for Chicago's centennial, intended to be a world exposition in 1933.

District Judges Poll Heavy Votes

Judge William A. Babcock of Twin Falls, democrat, and Judge Hugh A. Baker of Rupert, republican, have been returned to the bench of the eleventh judicial district with substantial votes polled in the election last Tuesday, according to tabulation of unofficial returns made available here Friday. The tabulation, which shows the total vote cast for each candidate in each of the four counties composing the district, is as follows:

	Baker	Babcock	Lucas
Twin Falls	3236	4472	1671
Jerome	1073	863	1032
Cassia	2013	1537	587
Minidoka	1700	588	880
Totals	8022	7460	4170

A. B. Lucas of Jerome was the candidate of the progressive party for the district bench.

Each party nominated only one candidate for district judge although there were two district judges to be elected.

In Twin Falls county, chairmen of the republican and democratic county central committee issued a joint statement urging support of Judge Babcock and Judge Baker.

Premium Bread

is a regular 10c loaf both in size and quality.

SELLS AT 2 FOR 15c

Save Money

ANNOUNCEMENT

ANNOUNCING THE

OPENING

of the New

RIALTO HOTEL

FRIDAY, NOVEMBER 5th

Over the Rialto Theatre

The entire building has been cleaned and remodeled; also newly furnished throughout; this means everything new, except the management and everybody on the Twin Falls tract is acquainted with her.

MAUDE MAE GAUT HUNT

Phone 1109

LEVI STRAUSS

TWO HORSE BRAND

Overalls

Give most wear per Dollar

A new pair FREE if they Rip

NEW!

The Hot Plate Vaporizer

Standard equipment on all Ford cars now includes the Hot Plate Vaporizer.

Users who have kept records of their gasoline consumption claim that the Hot Plate Vaporizer gives them greatly increased mileage.

Some report as high as ten miles more to the gallon.

It also gives very smooth engine operation, better acceleration and added engine power.

This is but one of the many features of the newest Fords. See these handsome cars and take a free demonstration ride with us. You'll be surprised that such fine cars can be sold for so little.

The Hot Plate Vaporizer applies exhaust heat to the fuel feed so that the engine is constantly supplied with super-heated vapor fuel of exceptionally high combustibility. Call and see this in operation and get detailed explanation of this important feature.

We have a good assortment of used cars. Two 1926 models that are excellent buys; others running from $40 up.

AUTHORIZED DEALERS

UNION MOTOR COMPANY

George R. Jones, Proprietor, Twin Falls, Ida., Phone 120

JONESCO AUTO COMPANY

Ronald L. Graves, Manager, Filer, Ida., Phone 62

Ford

CARS — TRUCKS — TRACTORS

"QUALITY THAT OUTLIVES THE PRICE"

A Personal Test

The importance of the many recent improvements in Dodge Brothers Motor Cars justifies us in urging everyone, prospective buyers or not, to see and drive the car

At Once

Touring Car	$ 969
Coupe	1021
Sedan	1083
Special Sedan	1139

Delivered

MAGEL AUTOMOBILE COMPANY

Phone 540 Twin Falls

DODGE BROTHERS MOTOR CARS