THE ONLY ASSOCIATED PRESS NEWSPAPER IN TWIN FALLS COUNTY

THE TWIN FALLS DAILY NEWS

VOL. 10. NO. 2. LEASED WIRE MEMBER OF ASSOCIATED PRESS TWIN FALLS, IDAHO, SATURDAY MORNING, APRIL 9, 1927. MEMBER AUDIT BUREAU OF CIRCULATIONS PRICE 5 CENTS.

DECLAIMERS OF 14 IDAHO HIGH SCHOOLS MEET

Twin Falls Wins Two First Places and Two Seconds in Annual State Contest Here; New Record Is Established.

Declaimers of the Twin Falls high school established a new record in the history of Idaho interscholastic declamatory contests in an annual state meeting held here Friday afternoon and evening when they took two first and two second places in the four divisions of the contest.

Twenty students representing 14 Idaho high schools participated and the contest was pronounced one of the most successful ever conducted. Approximately 800 persons attended the afternoon and evening sessions which were held in the high school auditorium. Contests in extemporaneous speaking and oratory were held in the afternoon and students vied for first honors in the other two divisions in the evening.

Byron Rendahl of Twin Falls won first place in the extemporaneous division and Miss Elsie McMillan of Pocatello was awarded second place.

In the oratorical department Carl Malberg of Twin Falls won first place and Dan Williams of Malad second.

Miss Virginia Williams of Blackfoot took first place in the dramatic section and William Roberts of Twin Falls Francis Pearson of Rexburg won first place in the humorous division, but was disqualified by the judges because he exceeded the allotted time of 12 minutes in the presentation of his reading. First place was awarded to Miss Eulah Jeppesen of Moore, and second place was given to Miss Ruth Darling of Twin Falls.

Judges of the contests were Mrs. Martha Bowler of Gooding, dramatic coach at Gooding college; Miss Lola Records of Pocatello, dramatic coach at the University of Southern Idaho, and Miss Louise Blackwell of Caldwell, dramatic coach at the College of Idaho. M. M. Van Patten of Buhl, superintendent of Buhl schools, announced the winners, and presided during the meeting.

Other contestants in the various departments were: Extemporaneous, Miss Gladys Balkesley of Fruitland, Julian Hibbert of St. Anthony; Miss Helen Johnson of Salmon; oratorical, James Allison of Caldwell, Theodore Raftry of Arco and Archie Oran of Rigby; dramatic, Miss Fern Harris of Sugar City; Miss Emmabell Sherman of Arco, and Miss Arlene Wells of Emmett; humorous, Miss Barbara Holbrook of Blackfoot, Miss Swin Langdon of Emmett and Francis Pearson of Rexburg.

Following are the readings which were used in winning first places:

(Continued on Page Two)

Governor Baldridge Displays Curiosity Over Travel Expense

Idaho Executive Requests Information From Auditor; Curtailment of Orders Seen.

BOISE, April 8 (AP)—State officials, as a result of Governor H. C. Baldridge's inveterate curiosity, are likely to make far fewer trips out of the state at Idaho's expense. This information was gained today when the state auditor's office submitted the governor, at his request, a tabulation showing 16 members of the staffs of Idaho's educational institutions are attending, at state expense, the Inland Empire Teachers' association meeting in Spokane.

The governor's request for information on the Spokane convention was taken in statehouse gossip to be the forerunner of curtailment on the part of others as no state official or employe can travel, at state expense, outside the state without his approval.

OFFICER TAKES ISSUE WITH KING

Army Man Objects to Portions of Speech Delivered by Utah Senator Aboard Transport.

WASHINGTON, April 8 (AP)—The Washington Post will say tomorrow that Senator King of Utah, during his recent Central American tour made a speech aboard the transport St. Mihiel attacking the administration's foreign policy which was objected to by a young army officer, and which, prompted a question from an enlisted man if the senator should be thrown overboard.

Referred to War Department

The newspaper will say that the incident has been referred to the war department.

The speech was made on shipboard shortly after the senator had been barred from Haiti on an "undesirable" by the Haitian president, the Post will say, intimating that its information was gained from passengers on the transport, whose sailing list included a number of congressmen.

Takes Senator to Task

After Senator King is alleged to have declared that the government was sacrificing the lives of American youths to protect the investments of a few, the young officer, whose name is not given, stepped forward and took the senator to task in no uncertain terms. One of the enlisted men who heard the exchange between Senator King and the officer then is alleged to have declared:

"What shall we do, lieutenant; throw him overboard?"

Major General Eli A. Helmick, inspector general of of the army, heard of the incident and after conferring with the bellicose lieutenant and several enlisted men, is credited by the Post with having drafted and presented a report to his superiors.

Arrest Youth on Forgery Charge

SALT LAKE CITY, April 8 (AP)—J. M. Roy Ledoux, who was arrested here Thursday night, was formally charged with forgery in a complaint issued tonight by Assistant County Attorney E. F. Allen.

Ledoux is reported to have forged the name of J. M. Roy Ledoux, wealthy lumberman of Tacoma, Washington, on a draft for $250.

BANK HONORS DRAFTS

TACOMA, Wash., April 8 (AP)—That the young man arrested at Salt Lake City last night is in fact the son of J. R. Ledoux of Tacoma, is the belief of the Tacoma bank which has been honoring drafts alleged to have been made by the son on his father's funds. The elder Ledoux is expected to call at the bank later today, coming from Kapowsin, where he is foreman in a logging camp of the St. Paul and Tacoma Lumber company.

SEEK INFORMATION ON DEATH OF AMERICAN

MEXICO CITY, April 8 (AP)—The United States embassy, continuing its efforts to obtain confirmation of a report that an American mining engineer was murdered by bandits in the state of Sonora, has instructed the United States consul at Guaymas to report the facts of the matter as soon as possible.

The only information the embassy received tonight was a message from the Guaymas consul saying that it was "rumored that an American named Cook or Cohen or Gano has been murdered."

KING FERDINAND BETTER

BUCHAREST, April 8 (AP)—Optimism increased in court circles today following upon the issuance of a bulletin by King Ferdinand's doctors saying that the monarch passed a better night. Relief is expressed here he has passed the most critical stage of the attack of grippe, with complications.

WELLINGTON KOO WILL REMAIN AS PEKING PREMIER

Chinese Diplomat Reconsiders Resignation Because of Developments Likely to Follow Raid Upon Embassy.

(By The Associated Press)

PEKING, April 8—The political complications in northern China caused by the resignation from the premiership of Dr. V. K. Wellington Koo, yesterday, took another swift turn today when Dr. Koo decided to retain the post because of the developments likely to follow from Wednesday's raid on the soviet embassy compound.

Dr. Koo, whose resignation yesterday was stated to have no connection with the raid by northern soldiers, conferred with Marshal Chang Tso-Lin, the Manchurian war lord, this afternoon.

Suggests Court Trial

The premier suggested that the 22 Russians and more than 50 Chinese arrested in the Russian buildings should be tried in the ordinary judicial courts, but the marshal, who is the moving factor in the northern alliance, declined to agree to this and said he had his own plan for dealing with them. This is interpreted here to mean that a court martial will be held.

Americans Not in Custody

The American authorities today emphasized that Mrs. Mildred Mitchell, formerly of San Francisco and Honolulu, and Wilbur Burton, both Americans, who have been under surveillance by the northern police, are not under arrest, but merely are detained at their hotel, where they are well treated.

In view of the possibility of suspicion being aroused among the northern police if the two journalists were to receive or send letters, the United States legation has advised them not to correspond with any one outside except through the legation. To this they agreed.

TO SEND MORE MARINES

WASHINGTON, April 8 (AP)—The 1500 marines now on their way to San Diego are to go to China.

Decision to send them across the Pacific to augment the forces already in Chinese waters or landed, to protect American lives and property was reached today, although it has not definitely been determined on what date they will leave the United States.

To Follow Henderson

It is likely, however, that the de-

(Continued on Page Three)

Kansas Youth Loses Life in Attempt to Board Moving Train

Davis Keller, 17, Ground to Death Beneath Freight Carrier Mile West of Dietrich.

BOISE, April 8 (AP)—Davis Keller, 17, Hoisington, Kansas, was ground to death beneath a Union Pacific freight train one mile west of Dietrich this afternoon when with two companions he attempted to board the moving train.

Keller, en route to California with two companions, failed in his first attempt to board the train. On the second attempt he was thrown beneath the wheels.

Railroad officials notified his father, Henry Grail, at Hoisington of the accident.

ROTARIANS END 2-DAY SESSIONS

Provo Man Elected by Acclamation to Head Fifth District; Meet at Ogden Next.

BOISE, April 8 (AP)—Rotarians of the fifth district representing the 21 clubs of southern Idaho and Utah, today concluded their two-day convention here with the election by acclamation of Dr. Horace G. Miller, Provo, Utah, as district governor and the selection of Ogden, Utah, as the 1928 convention city. Dr. Merrill succeeds Judge E. A. Walters, Twin Falls, as district governor.

Davis Principal Speaker

Potentialities of Rotary international as a factor toward establishment of international peace and amity were stressed by Tom J. Davis, Butte, Montana, past governor of the twentieth district, in the principal address of the day. He urged Rotarians to consider "as a matter of fairness" the Mexican situation from the standpoint of Mexicans themselves before arriving at conclusions in Mexican questions. In discussing prohibition Davis urged observance of the law until the law is changed, even though individuals hope to see the law amended and are working toward that end.

Hold Sectional Meetings

Sectional meetings were held on education, business methods, boys' work, fellowship and classification and activities of club presidents and secretaries. Other addresses were made by J. H. Seaver, Twin Falls, and Eugene B. Sherman, Boise.

FLOOD WATERS SWEEP REGION; 11 PERSONS DIE

Hundreds of Homes in Kansas and Oklahoma Inundated; Railroad Service Paralyzed; Further Warnings Issued.

(By The Associated Press)

KANSAS CITY, April 8—Flood water was surging in on the heels of cloudbursts had swept at least 11 to death in Oklahoma and Kansas tonight, with hundreds of homes inundated, railroad service paralyzed and further flood warnings being issued.

Six were drowned and six others were missing after flood waters trapped two families of Mexicans in their home near Rockford, Oklahoma. Only two of the 14 in the house were known to have escaped.

Train Goes in Ditch

Three persons lost their lives early today when Missouri-Kansas-Texas passenger train No. 22, northbound from San Antonio, struck a washout at St. Paul, Kansas, the engine and 10 cars going into a flooded ditch. E. L. Phillips, engineer; Dave Ball, fireman, and an unidentified man were drowned. Fifteen were injured, some severely. Eight miles away, train No. 21, southbound from Kansas City, plunged into a flooded creek an hour afterward, injuring several, none severely.

Two persons were drowned in Oklahoma yesterday.

High Water Record

Many southeast Kansas streams went to the highest stage on record after the downpour.

Fourth street in Eric, Kansas, became a raging torrent four feet deep a few minutes after the cloudburst started.

More than 100 homes were flooded in Parsons, Kansas, water covering floors of some four feet deep.

Twenty-five families, forced from their homes in Wellington, Kansas, last night, returned late today when Burgis creek receded within its banks.

NEBRASKA HIGH SCHOOL STUDENTS STAGE BATTLE

WAHOO, Neb., April 8 (AP)—A bitter class fight Thursday night between juniors and seniors of Wahoo high school, in which nearly 50 members of each class, boys and girls, battled for more than an hour, was resumed on Main street this afternoon and for a time threatened to develop into a riot.

Wahoo's two-man police force has been unable to quell the disturbances and school authorities are helpless, both classes having declared a school strike.

Butler-Borah Debate Stirs Boston Audience

President of Columbia University and Senator From Idaho Discuss Stand to Be Taken By Republican Party on Prohibition Question; Program Broadcast to Thousands.

(By The Associated Press)

SYMPHONY HALL, Boston, April 8—Two men added to their oratorical reputations, 3000 persons cheered wildly, the prohibition question was raked from end to end and finally the debate here tonight between William E. Borah and Nicholas Murray Butler resolved itself into one unsettled problem—"Is the Eighteenth amendment germane to the constitution and within the original theory of the federal government?"

Dr. Butler, president of the Columbia university, who held the affirmative of the question "Should the Republican National Platform of 1928 Advocate Repeal of the Eighteenth Amendment?"—found in his rebuttal which closed the debate only this single point of difference with the United States senator from Idaho.

Refuses to Look Backward

Senator Borah, militant as always, refused "to look backward" and demanded a trial of at least 25 years for prohibition before talk of repeal should be considered. Placed in the constitution by the deliberative act of the American people, the law, he declared, could and would be enforced and it was the only method of the many brought forward—partial modification, government control or state determination—which would conduct successfully the evil which Lincoln ranked with slavery.

After two hours of argument, added to by the introductions of Robert M. Washburn, president of the Roosevelt club, inc., which arranged the meeting, the question was left with the individuals of the audience, multiplied many times by the unseen listeners to the broadcast by two radio stations.

There was no decision. The Roosevelt club, which sponsored the debate, refrained approval to any form of judging, formal or otherwise. The multitude was obviously partisan from the applause which greeted the opposing remarks of the speakers, but it apparently was dividedly so. The audience which trooped out talking, jostling, arguing, laughing, was still partisan, but whether differently divided seemed impossible of decision.

Outline Positions

"My position," said Senator Borah, "is that when a clause is placed in the constitution, it is my duty to uphold that constitution."

"So long as the amendment is law," said Dr. Butler, "it is my duty to obey it; but that does not prevent my intelligence from telling me to exert myself to my utmost to take it away legally."

"What we need," declared the westerner, "is not a party giving orders to retreat, but orders to advance. The republican and democratic parties may side-step this issue but the people will not."

Dr. Butler's theory, on which he took final issue with his opponent, was that all previous amendments to the consti-

(Continued on Page Two)

CAVE-IN TRAPS SEVEN MINERS

Rescue Workers Recover Bodies of Four at Carbonado Mine; Little Hope for Others.

SEATTLE, Wash., April 8 (AP)—The bodies of four of the seven miners entombed in a cave-in at the Pacific Coast Coal company's mine at Carbonado, Washington, today, were brought to the surface tonight.

The bodies were those of E. M. West, who left a widow and five children; George Pender, survived by his widow; A. F. Maslishock, single, and Frank E. Spaner, survived by his widow and four children.

Little Hope for Others

N. D. Moore, vice president of the company, after a survey of the disaster expressed only slight hope that any of the men would be taken out alive.

The three men still missing were: Dan Dick, fire boss; W. H. Bird, both married, and Ed Smith, single. Moore, after viewing the mine from Seattle issued the following statement.

Details Unavailable

"What apparently will prove a serious accident occurred through an underground cave-in today. With rescue forces now at work, no complete detail is yet available, but seven men are unaccounted for and it is feared that due to the nature of the accident, one or all may be lost."

Immediately after the cave-in rescue crews were organized from the other 100 workmen. In 30 minute shifts, they began work in an effort to remove the tons of debris that had fallen and supposedly buried the seven miners.

Idaho Democrats May Back Smith

BOISE, April 8 (AP)—While democratic leaders of Idaho declare "it is too early to make a statement," a survey of prominent democrats in Boise revealed that Idaho, four years ago in the W. G. McAdoo campaign, may be "compromised" into getting aboard the Governor Al Smith band wagon. Sentiments of the state feel that Smith is the only democrat with a fighting chance of victory nationally. Idaho is regarded as normally republican.

The question of Idaho support for Smith, while understood to be favored by L. E. Dillingham, Murtaugh, democratic state chairman, is still under consideration by former Governors James H. Hawley and Moses Alexander and James F. Pope, former state chairman.

ELROD NAMED PRESIDENT OF INLAND EDUCATORS

SPOKANE, Wash., April 8 (AP)—Professor M. J. Elrod, University of Montana was today elected president of the Inland Empire Education association, succeeding J. H. Hac, Caldwell, Idaho.

Superintendent W. S. Stephenson, Payette, Idaho, was named vice president. James Burke, Garfield school principal, of Spokane, was re-elected secretary, and L. D. Baker, Davenport, Washington, was re-elected treasurer.

Superintendent C. D. Rosenkranz, Idaho, was elected a member of the executive committee to complete Mr. Elrod's one-year term.

TO SHIP SECOND PLANE

ROME, April 8 (AP)—The new "Santa Maria" in which Commander Francesco de Pinedo will continue his interrupted four continent flight, arrived at Genoa this afternoon and preparations were made to get the plane ready for shipment abroad the steamer Duilio which will sail for New York on April 20. The plane is almost identical with the one destroyed by fire in Arizona.

SECRETARY COMMENTS

HONOLULU, April 8 (AP)—Commenting here today upon the protest of Senator King of Utah against his appointment of a Colorado river fact finding commission to make recommendations concerning the construction of a dam, Secretary of the Interior Work said that he had merely appointed engineers and lawyers to study data already on file in the department.

TEMPLE LEADER VACATES PULPIT

Aimee Semple McPherson Takes Up Abode at Beach; Denies All Reports of Dissension.

LOS ANGELES, April 8 (AP)—Aimee Semple McPherson, evangelist, and her mother, Mrs. Minnie Kennedy, today living apart, made varying explanations which indicated a disruptive trend in the situation at Angelus temple.

The evangelist's mother, who is business manager of the Angelus temple, made statements indicating that she and the temple might be facing the permanent loss of Mrs. McPherson.

Moves to Santa Monica

The latter yesterday left the home adjoining the temple in which she, her children and her secretaries had lived with her mother. Mrs. McPherson insisted today at her new home in Santa Monica that she was "just visiting friends." The friends, Mr. and Mrs. R. Emmil, were not in evidence while the presence of Mrs. McPherson's two servants and considerable belongings gave the appearance of a prolonged visit.

"Sister always goes to the beach in the summer," her mother said. "We are working full steam ahead but always in a great work like this there are those who misconstrue things.

"You know, the people of New York want to build temple for sister."

Parting of Ways

Members of the temple congregation and the evangelist's press agents reported that the exit from the joint home marked a parting of the ways between Mrs. McPherson and Mrs. Kennedy. It is said that the evangelist planned to continue "on the road" conducting revival services.

While Mrs. McPherson breakfasted in the former Nat Goodwin mansion at Santa Monica, she declared she had only "accepted Mr. and Mrs. Emmil's invitation to visit them."

LAWYERS ARGUE MOVE TO QUASH

Justice Hitz Takes Motion of Doheny Attorneys Under Advisement; Final Court Case.

WASHINGTON, April 8 (AP)—Motions to quash the oil bribery indictment against Edward L. Doheny, wealthy California oil operator, his son, Edward L. Doheny, Jr., and Albert B. Fall, former interior secretary, were taken under advisement today by Justice Hitz in the District of Columbia supreme court, after a full day of argument.

Frank J. Hogan and Mark R. Thompson for the accused, contended that since Fall had no authority to lease the Elk Hills, California, naval reserves to Doheny's companies, the oil man and his son could not have bribed him through the $100,000 "little black bag" transaction which figured so prominently in the senate oil investigation.

Counter Contentions

Former Senator Atlee Pomerene of special government oil counsel, contended that Fall had assumed to act in his official capacity in making the leases; that Doheny's companies took possession of the reserves, and that the federal government was put to great expense and inconvenience in recovering possession of them. Should Justice Hitz sustain the demurrers to the indictments, which were returned nearly three years ago, the government could appeal to the District of Columbia court of appeals.

No Appeal for Defense

Should he overrule the demurrers, however, the defense would have no right to appeal under the recently enacted Walsh law and the defendants would have to go to trial.

This is the last of the court cases against the elder Doheny growing out of the oil leases. He already has been stripped of the oil properties by the decision of the United States supreme court and a jury has acquitted him of the charge of criminal conspiracy.

NOT ABOVE EVERY DAY TROUBLE ALTITUDE

—Copyright, 1927, by The New York Tribune, Inc.

STORY OF IDAHO ASSOCIATION IS GIVEN AT TRIAL

Spud Growers of State Organized by Sapiro With Backing of Commission Firm; Examination May Last Week

(By The Associated Press)

DETROIT, April 8.—Idaho potato growers were organized into a cooperative selling association by Aaron Sapiro by the use of funds advanced by the commission firm of Weyl & Zuckerman of Los Angeles, California, which became the organization's agents and in the end Sapiro collected his fee from association funds remaining in the agent's hands.

That was the story told by Sapiro and a score of documents introduced today in his $1,000,000 libel suit against Henry Ford. It was the ninth day of the attorney's cross-examination by Senator James A. Reed, chief of the defense counsel and when court was adjourned until next Monday, the indications were Sapiro would be on the witness stand all next week.

Delves Into Situation

The Idaho situation was delved into by Reed in an effort, he said, to show that Sapiro organized cooperatives for his own benefit and that by his own improper conduct might have alienated some of the men he alleged were lost to him because of articles printed in Ford's weekly, the Dearborn Independent.

Two loans totalling $4000 were made by Weyl & Zuckerman through Sapiro to the organization committee of the growers and later were repaid with interest, to the firm. Records of the transaction were introduced as evidence.

Discharged as Counsel

The cooperative failed to prosper, other documents showed and Sapiro was discharged as counsel with his fee unpaid. He made over the claim for $32,000 to a clerk in his office after correspondence had failed to effect a settlement and a successful suit was brought. Sapiro testified that the clerk turned the money over to him after it was collected from funds of the cooperative remaining in the hands of Weyl & Zuckerman.

Sapiro certified that Weyl & Zuckerman became agents for the Idaho potato growers cooperative by agreeing to abandon their other business of buying and selling in that state.

Sued for Fee

Evidence was adduced to show that Sapiro through his clerk, sued the Idaho men for his fee although prior to organizing them he had written that "the cooperative ever quareled with us about a fee; if they don't like our suggestions they owe their own payment which is always acceptable to us."

Considerable evidence presented in an effort to link Sapiro with the general sales agency was ordered stricken from the record when Senator Reed finally admitted inability to prove his point.

Next on his list Senator Reed had the Colorado potato association and it was indicated two days would be spent in cross examining Sapiro concerning it.

African Chief Gave Name to Zulu Tribe

The name "Zulu," which means "sky," was, not further back than a hundred years, confined to a small and insignificant tribe, occupying that part of the White Umfolozi valley which falls between the Mahlabatini and Ingwavuma districts in the north and that of Melmoth on the south, according to Adventure Magazine. Zulu, son of a certain Malandela, flourished in Zululand probably during the Sixteenth century.

This son is said to have quarrelled with his elder brother Qwabe, who took exception to the former being presented by his mother with a certain white ox, with the result that Zulu left with his followers to occupy the White Umfolozi valley, while Qwabe went to live nearer the coast on the south side of the Umhlatuze river and in what is known as Eshowe district.

It was with the help of the chief of the Mtetwa tribe, that Tshaka, who was the prime mover, became chief of the Zulu tribe. No sooner did he become chief than he began to build up an extraordinary military organization, and to attempt what had never been attempted before namely, to fuse the various tribes into a nation.

PHELPS BEATS McGOVERN

PHOENIX, Ariz., April 8.—(AP)—Jack Phelps, light heavyweight of Phoenix, won a decisive victory over Eddie McGovern of California in the main event of a 10-round bouf here tonight.

Walnut Finish Beds, Simmons quality, full size, were $15.50, now $8.95. Quitting Business. A. H. Vincent Co. —Adv.

Idaho Motor Way
Twin Falls To Pocatello
Leaves Twin Falls 8 a. m., arrives Pocatello 1 p. m.; leave Pocatello 4 p. m., arrive Twin Falls 9 p. m. Make connection with Salt Lake and Idaho Falls Buses.
Call at Rogerson, Perrine and Park Hotel.

DECLAIMERS OF 14 SCHOOLS MEET HERE

Continued From Page One)

Oratorical, "The New South;" dramatic, "The Lion and the Mouse;" humorous, "The Bear Story," "Smilin' Through" was presented by Francis Pearson who was disqualified.

Musical Program

The afternoon program was opened with a violin duet, Grieg's "Anitra" by the high school orchestra, composed of Elvin Kelle, Charles Hoeffle, Wesley Ingley, William Robert, Elvin Kennaman and Edwin Tate, who were accompanied on the piano by Miss Marcelle Weaver. Following the impromptu contest a violin solo arr. varie, "Life Let Us Cherish," by Lemare, was given by Luther Pierce, who was accompanied at the piano by Miss Charlotte Nagel. At the close of the afternoon session, Foster's "Dream, Where My Love Lies Dreaming," was given by the high school mixed quartet composed of Miss Naomi Nixon, Miss Virginia Kickman, Charles Hoeffle and Edwin Tate, with Miss Marcelle Weaver at the piano. This was followed by a cornet solo, "Stars in a Velvety Sky," by Roderick Wight, member of the high school band.

The evening program was opened at 8 o'clock the high school orchestra of 20 pieces which presented the suite "Arles scenes," by Bizet. At the close of the dramatic contest the male sextet which appeared during the afternoon gave "When Day Fades," by J. A. Parks and following the contest in the humorous division the mixed quartet gave Lommis' "Dance and Sing," and the high school orchestra under direction of A. T. Wainbridge, gave waltz caprice, "Tales From the Vienna Woods," by Strauss.

Vocal music was presented under the direction of Miss Eva Dunagan, director and member of the high school faculty.

BRIBE CHARGES WILL BE AIRED

Criminal Conspiracy Case Involving Teapot Dome Lease to Get Under Way April 25.

WASHINGTON, April 8.—(AP)—Although unable to locate the two most important witnesses who several years ago fled the country beyond the jurisdiction of the American courts, government counsel will undertake to show at the criminal conspiracy trial beginning here April 25, that Albert B. Fall, former interior secretary, received $230,000 in Liberty bonds in connection with the lease of the Teapot Dome naval oil reserve to Harry F. Sinclair.

Missing Witnesses

The missing witnesses are James E. O'Neil, formerly of the Pioneer Oil company, and Harry F. Blackmer, formerly of the Midwest Oil company, a Standard Oil company of Indiana subsidiary. They resided in France after leaving this country, but subpoenas sent to American consuls in that court were returned with the information from consul George Gir at Paris, that they could not be located.

O'Neil, Blackmer, Robert W. Stewart of Chicago, chairman of the board of the Standard Oil company of Indiana, Sinclair, and Albert Fall, are charged to have organized the Continental Trading Company, inc., under the laws of Canada, for the purpose of buying and selling oil in this country. Some of the profits were received into Liberty bonds and the government charges that $230,000 of these bonds found their way to Fall.

Summon More Than 70

Stewart is among the 70 odd witnesses summoned for the Fall-Sinclair trial. Only one Canadian citizen and consequently is free of the jurisdiction of the American courts, Sinclair, the fifth organizer of the Continental, is a defendant in the trial and cannot be called to the stand by the government.

Bankers of New York and Pueblo, Colorado, have been summoned in connection with the charge of liberty bond transactions. Bankers at El Paso and others also have been subpoenaed to tell about the payment of $25,000 to Fall by Sinclair after he left the cabinet and just before he made a trip to Russia as agent of the wealthy oil man and sportsman.

Print Linoleum, good patterns, was 65c, now 2 square yards, $1.0?½. Quitting Business. A. H. Vincent Co. —Adv.

BUTLER-BORAH DEBATE STIRS

Continued From Page One)

tation had been based on points contained in the original document but the eighteenth amendment to his mind had no connection with the constitution except its omission.

THOUSANDS HEAR DEBATE

SYMPHONY HALL, Boston, April 8 (AP).—This hall, whose usual loudest activity is the burst of applause greeting an artist's rendition of a classical composition, tonight resounded to the eager trend of thousands interested in the debate between two prominent men on "the subject of prohibition and the attitude which some believe the republican party should take toward it."

Butler Takes Affirmative

The first of the disputants to appear on the stage was Dr. Nicholas Murray Butler, president of Columbia university, who was to present the affirmative of the question: "Should the Republican National Platform of 1928 Advocate Repeal of the Eighteenth Amendment," against Senator William E. Borah of Idaho.

An audience which filled the hall greeted him vociferously, but appeared equally hospitable when Senator Borah appeared a moment later. President Robert M. Washburn of the Roosevelt club introduced the debaters.

The opening gun was fired by Dr. Butler soon after 8:15 and his broadside continued for 45 minutes. The next hour was alloted to the negative, in which Senator Borah was to include his rebuttal. Dr. Butler was to have the last minutes for rebuttal.

President Washburn, who presided, said today that the club had not authorized or approved any plan for judging the debate, formally or informally. "The verdict of the individual is sufficient," he said.

Butler Gets Under Way

Opening his argument, Dr. Butler declared the question presented raises more important issues "than may which the American people have been called upon to face since our fathers and grandfathers had to deal with the issue of slavery and secession."

"It is in no direct sense a question of morals at all," he said. "It is only incidentally a question which has to do with the use and abuse of intoxicating liquor. It is primarily and chiefly a question of government, of the protection and perpetuity of the form of government established by the constitution, of the relation of that government to the citizen, and of the relation of the citizen to his government."

"While the eighteenth amendment is the law, we owe it obedience," Dr. Butler said. "We owe it to the underlying principles of American government to the people to undo that damage and correct that stupendous error.

"My appeal," he added, "is from the judicial and legislative branches of the government to the people to take out of the constitution a provision in form of an amendment which is not an amendment, which is substantive legislation, which is a revolutionary act, which has not likeness to anything that is in the constitution, which has nothing whatever to do with the form and structure of government or with the limitation of powers, but which is an ordinary municipal law, operating directly and almost irreversibly upon the whole body of our citizenship."

Affront to Constitution

The eighteenth amendment, Dr. Butler said, "affronts and denigrates" the constitution, contendicting every principle on which the constitution rests, and he added, "the differences, the embarrassments, the shocking scenes reported daily from every part of the land," are the result of the contradiction that has been set up between the constitution and the eighteenth amendment.

"My first ground of appeal to any party to lead the way in restoring our government is that this amendment is revolutionary and highly dangerous," he said. "There are two ways of overturning a federal form of government and destroying it—the is by breaking it to pieces, which was secession. The other and equally dangerous way is to destroy the component parts by building at the center a great federal bureaucracy to care for every detail of local and state administration and life and to reduce the names Massachusetts, Illinois and California to descriptive geographical terms."

Rouses Enthusiasm

President Butler aroused the audience to its highest pitch of enthusiasm manifested at any point up to that time when he declared that Senator Borah in a debate in the senate March 2, 1914, had "stated with admirable energy and directness the very heart and essence of my argument."

In the record of this debate, he said, was "this admirable" declaration:

"I am not in favor of putting in the constitution of the United States a provision of the fundamental law of which we, as a nation, are going to live in defiance 365 days in the year.'

"'My dear senator,' he continued, 'I agree with you entirely, but why confine it to woman suffrage?'

"'And if I do, I am going to be enforced in all parts of the nation, then there is no reason why it should not be left to the different states to act on the question of equal suffrage and have public opinion behind it.' Senator, I agree with you."

Not Question of States' Right

President Butler contended that prohibition was not a question of states' rights, but a "question of states' privileges, states' duties, states' responsibilities," and "of the protection and preservation of local self-government on which every form of democratic government must finally depend."

He asserted that prior to national prohibition 18 states with a population of 56 per cent of the total population of the United States had no such law, while 18 other states with 33½ per cent of the total population had restrictive legislation "that permitted individuals to exercise their ordinary civil and political liberty," and 12 states with 11 per cent of the population had strictly prohibitory legislation.

The eighteenth amendment, Dr. Butler declared, "transforms the worst possible way" of attempting to deal with the evils of liquor traffic.

Enforcement Impossible

"We talk of law enforcement," he continued. "You cannot enforce conflicting laws—something must give way and when it is the eighteenth amendment and the legislation based upon it on the one hand, and the whole body of the constitution, the bill of rights, the whole political English and American history on the other, which do you suppose will have to give way? It must be this new and invading element in our public law."

After citing cases of what he said is being done by enforcement agents "under the guise of law enforcement," Dr. Butler said, "the only hope and the only cure is the repeal of the eighteenth amendment."

Dr. Butler said that he, and tens of thousands like him, should ask the state of New York to institute some system based upon those which have been so successful in Scandinavia and Quebec, the absolute abolition of the saloon and the private traffic in intoxicating liquor and substituting limited sale of liquor for private use.

"In the state of New York," he said, "we could accept, every and enforce that law, and we should be on the way toward that progress in temperance which we were happily following when 1916 and 1920 came upon us and this tremendous debacle overtook us."

Fight to Finish

"The fight is on, and it is to be a fight to the finish. The battle will be fought by men, not mannikins; with principles, not platitudes. No matter what may be the evasions and silences of party platforms, no candidate for high office will be permitted to shelter himself behind the papier mache breast works of law enforcement; he will have to stand up and declare he is for the federal union established by the constitution or against; whether he is for the forbidden and abhorrent eighteenth amendment, which has been forced into the constitution, or against it; whether he is for freedom of religion, of speech and of the press of the rights of assembly and petition, or against them; in short, whether he is for the protection of the powers reserved to the states respectively and to the people or against it."

Borah Voices Admiration

After a greeting equalling in warmth that given his opponent, Senator Borah while voicing disagreement with many of Dr. Butler's opinions, declared he had "only the highest admiration for the man who goes out and sincerely expressed his view to the public on this important question."

The audience grew particularly enthusiastic when the Senator asserted that "every one recognizes that the liquor traffic is a curse to the human family and must be dealt with by law in some way in order to protect the public interest.

He appealed for a "full and fair trial" of the legislation under which "the American people eight years ago deliberately outlawed intoxicating liquor for beverage purposes," and expressed his conviction that prohibition could be enforced.

Urges Declaration

"I believe," he shouted, "the republican party should declare for the amendment and for its enforcement and make the same sublime and daring fight against this evil that it made against the evil of slavery, the evil which the industrial lineaut associated together as the greatest evils of the human race."

Quoting from the eighteenth amendment and the supreme court decision declaring it operative throughout the territorial limits of the United States, he declared:

"If the constitution of the United States as construed by the supreme court is not the law, then there is no law.

"If the constitution of the United States as construed by the highest judicial tribunal be disregarded, then there is for our people no rule of conduct, no order, no restraint, no protection, no stability, no government. Every man becomes a law unto himself, and every faction that is strong enough becomes sovereign."

Agrees With Butler

Agreeing with Mr. Butler that "this is not a 'wet' or 'dry' question," Senator Borah described it as "a governmental question, without the proper conception and solution of which there can be no orderly regulated lives for 120,000,000 people.

"We do not propose in this country," he thundered, "to abandon a government of law for a government of force, and we do not propose to surrender the orderly processes of government in the repeal of law for the disregard and defiance and the nullification of those who do not like the law. The American people can, and in the end will, enforce any provision of the constitution which they in their wisdom see fit to put into the constitution of the United States."

Admitting that he knew "how serious the contention is," with respect to violation of the liquor laws and adding that he was not attempting to deny and seeking to minimize the "demoralizing and destructive effect upon the state and upon the nation," he said:

"Having deliberately entered upon the task of outlawing liquor traffic and now finding that task is more difficult one, what are you going to do about it? Having started the battle against this evil, when are you going to surrender? Having started the fight, when are you going to quit?"

Applause Greets Answer

A roar of applause swept over the hall when a voice in the balcony shouted in reply, "Never."

Senator Borah said that the country never could properly consider repeal of the eighteenth amendment until some program to replace it was submitted.

"You cannot ask the great republican party to advocate the repeal of the eighteenth amendment and take the ban off the liquor traffic unless you present to the American people something in the nature of a program to take the place of the eighteenth amendment."

Scoffs at Proposals

Scoffing at the proposals for modification of the Volstead act as "utterly ridiculous," Senator Borah said this wouldn't stop the attack for one hour, nor wouldn't keep the controversy out of the next campaign.

Modification under the Volstead Act," the senator declared, "is a matter of sheer political expediency to enable candidates to get by the election without telling what their position is upon the eighteenth amendment."

He agreed with Dr. Butler that the case is one that cannot be cured by "political soothing syrup," and he added, certainly the republican party would not take a position in the next campaign upon the question of "near modification" of the Volstead act.

Taking up the proposal to repeal the eighteenth amendment, Senator Borah said this seemed to him a "proposition born of confusion."

The government control of the traffic he held would "rot out the pillars of government inside of half a century."

"It contains every evil and none of the virtues of prohibition," he asserted. "It will be bureaucracy and bureaucracy drunk."

Referring to the results of government control in Canada, he said that country has "the same bootlegging" which was "never so successful, so lucrative, and so impudent as it is under government control."

"My friends," he said, "let me pause here to say that there never has been a system of any shape or kind introduced for the purpose of controlling liquor traffic, that the liquor traffic itself has not undertaken to pollute and corrupt and break down."

Government control, the senator argued, means "the old saloon back again under another name."

"I am not wedded to the eighteenth amendment," he said. "If there is any better way on earth to control the liquor traffic, I am for it. But I never would vote to put Uncle Sam into the liquor business."

"If the republican party should declare for repeal of the eighteenth amendment and substitution of government control," he declared, "it would not carry a single town outside of a village over here by the name of Manhattan in New York."

Answers Own Question

The senator asked and then answered the question:

"What is the plain duty of the republican party in such a crisis?"

"For myself," he said, "I would declare in language so plain that no man could misunderstand and no public official misconstrue, in favor of the eighteenth amendment and its enforcement.

"I would put behind that expression all the prestige, all the power and all the leadership of a great party. I would put behind the fact not merely formality, but purpose and conviction. I would put behind it more lip service, of which we have had too much, but of heart service of which we have had too little."

Addresses Butler's Supporters

To those who liked Dr. Butler's talk of repeal, he said:

"I think you say that the American people will never repeal the eighteenth amendment until its enforcement has had a fair trial, and it has never had a fair trial."

From the time of the adoption of the amendment, Senator Borah asserted, Dr. Butler and other great leaders pledged their leadership to the destruction of the eighteenth amendment. He said it would be time enough for the republican party to declare for repeal when it really has tried to enforce it.

"The people of the United States, after 50 years of fighting, wrote deliberately into the constitution of the United States this pledge," he said. "A great majority of them believed that it means better citizens, better homes, better individuals and better national life, and he assured they will never repeal it until they are satisfied that its enforcement has had a fair trial and has utterly failed."

The senator reminded the audience that the eighteenth amendment has been in force only eight years.

"Talk about putting through a great reform in eight years," he said. "Look back over the history of reform and consider those which have had to do with the lives and habits of the people and it has taken—not eight years or 20 years—but centuries to effect three reforms. We are not going to surrender in this fight after eight years of experience alone."

ITALIAN BEACHES COAST

SAN DIEGO, April 8 (AP)—Commander Francesco de Pinedo, Italy's most distinguished aerial leader at North Island naval air station at 3 o'clock this afternoon.

SUBSCRIBE FOR THE NEWS.

Last Six Winners Of Kentucky Derby Now on Stud Farm

LEXINGTON, Ky., April 8 (AP)—With the retirement to the stud of Bobbing Over, winner of the 1926 Kentucky derby for Colonel E. R. Bradley, the last six winners of the classic and nine of the last 11 are serving as stuck horses.

Bradley started the retirement parade in 1921, when Behave Yourself captured the derby. This stallion is on the ranch of his brother, John Bradley, in Colorado, while Bubbling Over is at the Idle Hour farm, near here.

Morvich, 1922 winner for Benjamin Block of New York, is on the nearby farm of Miss Elizabeth Daingerfield. Zev, the leading money winner, who in 1923 captured the derby and also beat In Memoriam in a thrilling race at Churchill Downs, is standing at Rancocas farm, Jobstown, N. J.

Black Gold, who won the Kentucky, Louisiana, Ohio State and Chicago derbies in 1924, is on Jack Howard's Rockwood farm, two miles from here, but is the property of Mrs. H. M. Hoots of Oklahoma. Near by is Flying Ebony, the sensation of 1925, in the stud at Ashland farm of Major Thomas C. McDowell.

Sir Barton, 1919 winner, is at Audley farm, Berryville, Virginia, while Omar Khayyam, 1917, is proving a success at the Claiborne Stud farm of Arthur B. Hancock at Paris, Kentucky, his get having won $445,199 during the past three seasons.

George Smith, 1916 winner, is at a government remount station, while Regret, 1915, the only filly to win the derby in the past 11 years, is serving as stud matron at Harry Payne Whitney's stables. Exterminator, who won in 1918, and Paul Jones, winner in 1920, were geldings.

Priced to Save You Money on Your Saturday's Purchases

Firm ripe Bananas; per pound	8c
Fresh Sweetened Cocoanut; per pound	27c
Comb Honey in Sections; 3 for	33c
Jell-well, all flavors; 3 for	25c
Mother's China Oats	33c
Wheatena; per package	21c
Whole Wheat Flour; 9 lb. bags	35c
Heinz Pork and Beans, medium size; 3 for	43c
Tuna Fish, 2 for	39c
Quart Wesson Oil	53c
Iowa Standard Sweet Corn; 3 for	29c
Snow Drift; 2 pound can	49c
Oval Tin Sardines, mustard and tomato sauce, 3 for	33c
Sweet Pickles; No. 2 tins	23c
Penicks Golden Syrup; gallons	59c
Sun Brite Cleanser; per can	6c
Eastern Buckwheat; 4½ pound bag	39c
Maid of Barley, Saturday only, 2 for	45c

Maid of Barley Coffee demonstration. Come in and have a cup of this delicious coffee substitute.

ALL DELIVERIES FREE
Phones No. 1 and No. 0

Idaho Dept. Store

Your Commercial Financial Needs

Will be better handled by a bank of our experience. We have specialized for years in commercial matters, and can offer you safest advice and real help.

First National Bank of Twin Falls

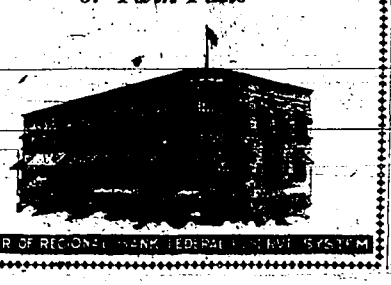

MEMBER OF RECONSTRUCTION FINANCE CORPORATION

MILLIONS OF POUNDS USED BY THE GOVERNMENT
Same Price for 25 cents
25 ounces
KC Baking Powder
for over 35 years
GUARANTEED PURE

THE SPORTS OF A DAY

WILDCATS TAKE TWO DAYS FOR CLASS CONTEST

Sophomores Lead at End of First Day's Events; Seniors Holding Second Place; Relay and Javelin Remain.

FILER, April 8.—(Special to The News)—The sophomore class led with 48 points, the seniors were second with 40, the freshmen third with 12, and the juniors last with but 8 points, when the Filer high school inter-class track meet was called off this afternoon on account of rain with the javelin and relay still to be run off. With the heat relay team it seems certain that the sophomores will win the meet when the remaining two events are run off Monday afternoon. A large crowd of students watched their favorites perform, and but for the chilly weather the meet would have been very successful.

Smith Shines

Smith took five first places for the sophomore class and was high point winner of the meet. Due to the inclement weather the time made in the various events was not a fair estimate of what the contestants could do under favorable conditions. The best event was the broad jump which Smith won with a leap of 19 feet and 4 inches. The Wildcats are entered in the invitation meet to be held on Lincoln field next Friday and they should give the Bruins a close run in a good many events.

Summary

The summary of the meet follows: 100 yard dash—Smith, sophomore, first; Harmon, senior, second; Barton, junior, third. Time 10.6.

Mile run—Neal, freshman, first; Grout, junior, second; Shearing, sophomore, third. Time, 5 minutes 25.6 seconds.

220 yard dash—Smith, sophomore, first; Harmon, senior, second; Hasselberger, sophomore, third. Time 23.8.

440 yard dash—Shockley, sophomore, first; Neal, freshman, second; Link, junior, third. Time 56 seconds flat.

880 yard run—Shockley, sophomore, first; Neal, freshman, second; Grout, junior, third. Time 2 minutes 26 seconds.

120 high hurdles—Dexter, senior, first; Shockley, sophomore, second; Allison, freshman, third. Time, 20 seconds flat.

220 low hurdles—Smith, sophomore, first; Dayley, senior, second; Dexter, senior, third. Time, 29 seconds flat.

Discus throw—Smith, sophomore, first; Dexter, senior, second; Shockley, sophomore, third. Distance, 94 feet, 4 inches.

Shot put—Smith, sophomore, first; Dexter, senior, second; Williamson, junior, third. Distance, 37 feet.

Pole vault—Harmon, senior, first; Dexter, senior, second; Ruffley, sophomore, tied for second and third. Height, 9 feet.

High jump—Dayley, senior, first; Harmon, senior, second; Small, junior, third. Height, 5 feet, 2 inches.

Broad jump—Smith, sophomore, first; Harmon, senior, second; Dexter, senior, third. Distance, 19 feet, 4 inches.

California Picked To Win Dual Meet

BERKELEY, Cal., April 8 (AP)—West and the far west match strength on the track and field here tomorrow when Nebraska and California come together in a dual meet.

It will be the second time in four years that a Nebraska team has shown its wares on California oval. In 1923, the Cornhuskers were turned back by a score of 75-56.

Twenty-two men will compete for each side while the Blue and Gold is slightly favored to score a second win, observers feel that a hard fought contest will ensue.

OWLS TO PLAY HOLLISTER

The Twin Falls Owls, boys' teams, have scheduled a game for Sunday with the Hollister boys at Hollister. Last Sunday the Owls defeated Putzier's team here by a score of 11 to 8, in a 10-inning game. Putzier's, Smith and Putzier; Owls, Lawson and Murphy. Walter Trazelle is slated to hurl for the Owls at Hollister Sunday.

SUBSCRIBE FOR THE NEWS.

Non-Irrigated

Russet Seed Potatoes

$3.25 Cwt.

Pacific Fruit & Produce Co.
Twin Falls

Chas. W. Barlow
Hazelton

GIANTS WILL CONTEST PRESIDENT'S RULING

PITTSBURGH, Pa. April 8 (AP)—The ruling of John Heydler, president of the National league, banning Rogers Hornsby from the New York lineup until he disposes of stock he holds in the St. Louis Cardinals, will be taken to court by the New York club.

Make Improvement At Lincoln Field By Curb Addition

The track at Lincoln field was improved yesterday afternoon by the installation of a three-inch curb around the whole infield. The addition of the curb will facilitate the care of the track and make it easier for the runners in the distance events. The track is about 1000 feet in length and it makes just a little more than five laps to the mile. The curves have all been eased and the track is in fine condition. With a little additional work on the straight-away the track will be in condition for the invitation meet to be held here next Friday afternoon. The infield is in the best condition it has ever been and makes a wonderful place for the field events. Spectators can be comfortably seated on the bleachers and see the whole meet without having to leave their seats. The old grandstand has been removed and the straight-away lengthened so that there is plenty of room for a 120 yard high hurdles to be run, with enough room for a good finish.

Kimberly Downs Eden in Opener

The Kimberly high school team defeated Eden high school 11 to 10 in the first baseball game of the season played at Kimberly. The game was scheduled to go seven innings, but the score was tied 10 to 10 at the end of seven innings and two additional frames were played before Kimberly slipped over the winning run.

The game was played in a chilly wind that did little to help the early season roughness, and the errors were numerous, although equally divided. Lumbing, Denning and Smith were the Kimberly battery.

KELLY WILL REPORT FOR HURDLE EVENT

Elvin Kelly, star hurdler for the Bruins, announced yesterday that he would report Monday as a candidate for the low hurdles. Kelly, who is a senior, has been tied up in a number of play costs and couldn't get out for track. He will be badly handicapped by a lack of condition but may be in shape for the dual meet with Boise which the Bruins are planning to hold April 23. Kelly was the low hurdles from Potter, the colored flash from Lewiston, at the state meet last year in record time, and his ability to repeat this year would be a great help to the Bruins, who are particularly short of good hurdlers.

WRITERS FAVOR PIRATE CHANCE

Baseball Experts About Evenly Divided in Forecasts on Pennant Winners This Year.

NEW YORK, April 8 (AP)—The National league pennant race this year rests chiefly among Pittsburgh and New York with the Pirates having a slight edge over John McGraw's Giants and the world champion St. Louis Cards slated for no better than third place.

This, at least, represents the consensus of more than two score major league baseball writers who have selected the contenders from points of vantage throughout the south and far west and given the Associated Press the benefit of their opinions.

Pirates Favorites

Of the total of 42 selections, 19 favor the Bucs to carry off the flag while 16 pick the reorganized New York outfit. Only three put the Cards at the top of the list while four expect the Cincinnati Reds to lead the pack to the finish.

The Cardinals, selected by 10 writers for second place and 10 for third, compile a total of 32 points to take the third consensus position away from Cincinnati. The Reds, although leading the Cards in first place awards, were picked by nearly half of the experts, 20 to fill fourth place. The Chicago Cubs round out the "first five" with 181 points.

Feature of Compilation

Perhaps the oddest feature of the compilation is that the New York and Pittsburgh experts are evenly split on selecting one or the other of their clubs to lead the pennant parade. Seven metropolitan scribes each selected the Pirates and Giants for the top running.

Boston, Brooklyn and Philadelphia are disregarded almost completely in pennant calculations, though the writers point out any one of these clubs has possibilities of springing a few upsets. None of them is rated higher than fifth, however, in any expert diagnosis.

Plastino to Send Squad to Gooding

Coach Plastino announced yesterday afternoon that he would enter a team of ineligibles in the outlaw track and field meet to be held at Gooding under the direction of Coach Buckner of Gooding college. The Bruins have several good men who are ineligible because of the eight-semester rule or lack of credits and these men will be kept in training and entered in the meet. D. Abord, and Judson Timm both of whom are former Bruin stars will also be entered in the meet.

Other members of the team will be Vance, weights; Owens, and Wardle, sprints; Lincoln, pole-vault. Abord, Timm, Owens, and Wardle will enter the 100 yard dash, 220 yard dash and the 880 yard relay. Abord will also enter the high and low hurdles, and with the men in other events the Bruin entry should take the meet.

Felt Base Rugs, size 9x12, new patterns. Best values in Twin Falls. Regular Price $42.50. Quitting Business Price $38.95. A. H. Vincent Co.—Adv.

News Want Ads reach the people you wish to attract.

DEVIL'S CORRAL NOTICE

No visiting until further notice.

A. KINSEY

HOW THE CLUBS STAND

PACIFIC COAST LEAGUE

Team	Won	Lost	Pct
Sacramento	8	1	.889
Missions	6	2	.600
San Francisco	3	3	.500
Seattle	3	3	.500
Portland	3	3	.500
Oakland	1	0	.100
Los Angeles	1	6	.143
Hollywood	2	7	.222

COAST LEAGUE RESULTS

At San Francisco—	R	H	E
San Francisco	4	11	2
Missions	2	10	1

Batteries—Moody and Yargus; Eckert and Whitney.

At Los Angeles—	R	H	E
Los Angeles	9	11	2
Hollywood	3	5	2

Batteries—Piercy, Sanders and Sandberg, Read; Pitterer, Holleron, A. Jacobs, Hulvey and Cook, Murphy.

At Sacramento—	R	H	E
Seattle	4	8	1
Sacramento	3	9	2

Batteries—Graham, Peters and Schmidt; Vinci and Severeid.

At Oakland—	R	H	E
Portland	4	7	1
Oakland	3	9	2

Batteries—Kinney and Wendell; Dickerson, Craghead, Baglia, Hasty and Baker, Boul.

Articles Drafted For Country Club

Articles of incorporation and by-laws for the proposed Twin Falls Country club, drafted and approved by members of a committee at a luncheon meeting Friday at the Rogerson hotel will be submitted for adoption at a general meeting to be held next Monday night at the Rogerson hotel.

All persons who have signed applications for membership are expected to attend, as the articles of incorporation will be signed by those present at this meeting as charter members.

LAWES SUPERVISES WORK AT FISH POND

Game Warden Lawes, who has been assisting Dr. Hawkins at the Cedar hatchery, arrived in Twin Falls yesterday afternoon to take charge of the installation of trout hatching troughs to be installed in the Rock creek hatching plant of the Southern Idaho Fish and Game association here. Mr. Lawes will supervise the installation of the troughs and direct the excavation and embankment for three rearing ponds that are to be built in addition to those already in operation. He expects to begin the hatching of 100,000 rainbow eggs at the plant some time next week. These eggs are to be secured at the Cedar stripping and eying station, from which the local association has made arrangements to secure upwards of 500,000 eggs.

IDAHO FALLS UNABLE TO ACCEPT INVITATION

Plans to include Idaho Falls in a triangular meet with Boise on Lincoln field April 23 were shattered yesterday afternoon when Coach Finslinn received a wire from Leroy Beam, Idaho Falls principal, to the effect that the date was unsatisfactory because of a previous scheduled meet with Pocatello for that date. Idaho Falls had requested a dual meet on April 30, which is the date of the sub-district meet here, and the date of April 23 had been suggested to them by the Bruin coaches.

NOTICE

Due to the condition of the Highway between Washington School and the new Rim-to-Rim bridge, heavily loaded vehicles are ordered to travel the center of the pavement.

The traveling public are warned to use caution in traveling this Highway.

Twin Falls Highway District

Joe-K. says:—

We see where Denmark's supreme court holds that the good old American game of draw poker is illegal. Now we understand Mr. Hamlet's remark about something being rotten in the state of Denmark. Eh what?

Idaho THEATRE
Where The Big Pictures Play

—ADMISSIONS—
Adults 30c
Children 10c
HOURS:—10 A. M., 1:30, 3:30, 7 and 9

—FINAL TODAY—

with CHESTER CONKLIN A CLARENCE BADGER PRODUCTION

A Clean Wholesome 90 Minutes of Real Reel Fun

—ALSO—
A BUSTER BROWN COMEDY — NEWS

Five Schools to Participate in Invitation Meet

The third annual invitation track and field meet will be held on Lincoln field next Friday afternoon, April 15. The schools invited and who have signified their willingness to take part are Buhl, Filer, Burley and Rupert.

The meet will bring together some of the best talent in the district and should prove to be a close affair, with the Bruins having a slight edge on their home grounds. The meet will be run under the new state constitution rules which prevents any contestant from entering more than three events plus the relay, and which makes it impossible for anyone participating in the 440, 880, or mile to enter more than one one event.

There will be a mile relay, which is a new event introduced by the state board, and the 50 yard dash will be eliminated. Officials for the meet have not yet been announced.

HUSKY OARSMAN ILL

OAKLAND, Cal., April 8 (AP)—One veteran oarsman of the University of Washington was placed in the pest house today with smallpox and the other members of the varsity, junior varsity and freshmen crews were vaccinated one day prior to the races tomorrow with the University of California here tomorrow.

WELLINGTON KOO WILL RETAIN PREMIERSHIP

(Continued From Page One)

tachment will get away on commercial ships soon after its arrival next week at San Diego. The transport Hendogson sailed yesterday from that port with a force of marines of similar size for duty in China.

Decision of the Washington government to advance into Chinese waters another regiment of marine vied with press advices from Shanghai, indicating a widening of the rift between the moderate and radical wings of the Chinese nationalist party, for chief attention here in connection with the Chinese situation.

Situation Unaltered

At the White House it was said President Coolidge had been advised of no important alteration in the situation. This statement bore out the belief that movement of additional marine regiment will bring the total force of marines under command of Admiral Williams up to 5200, was due to difficulties in holding fast transportation at San Diego for an emergency dash to China should there be a call for reinforcements.

Neither naval or army transports are available to take men en route to San Diego on to China. To avoid delay in the event Admiral Williams should call for them, it has been decided to ship them by commercial liners, 300 to 500 men going on each ship. They will be assigned to stations aboard American war craft as duty ashore by Williams when the ships get in radio touch with the American government.

Window Shades, while they last, Quitting Business Price, 35c. A. H. Vincent Co.—Adv.

WINS FEATURE RACE

PROVO, Utah, April 8 (AP)—Lomax Hutchings, freshman long distance runner from Springville, won the annual Brigham Young university cross-country run as a feature of the "Y" day exercises here today. He negotiated the 2.6 miles in 14 minutes, 12 4-5 seconds. Legrande Jarman placed second, 10 yards behind Hutchings.

NEW SWIMMING MARK

CHICAGO, April 8 (AP)—A new world's record, four seconds faster than the former mark, was set tonight by Johnny Weissmuller in winning the 500-yard free style race of the National A. A. U. senior championship. This victory also gained for him the A. A. U. all around national championship medal. He finished in 5:28 2-5.

O'DOWD WINS DECISION

HOLLYWOOD, Cal., April 8 (AP)—Midget Mike O'Dowd, Cleveland, featherweight, entering southern California ring for the first time here tonight, staged a whirlwind finish in the final two rounds to wrest a decision from Young Nationalista, Filipino flash, in a 10-round encounter.

The Orpheum

LAST SHOWING TODAY
Matinee and Evening
10c and 30c

Gorgeous Scenery,
High Class Acting
In Tom Mix Picture

Also 2-Reel Comedy Riot — Aesops Fables

A Program You Will Enjoy

OUR 25TH YEAR — **J.C. PENNEY CO.** — A NATION-WIDE INSTITUTION — OUR SILVER YEAR

Golden Rule

Easter Apparel

Featured Values from Our 25th Anniversary Celebration

25th Anniversary

Springtime Styles

An Array of New Frocks
Displays Favored Modes

Variety—and an attractive price—are interesting facts about this group of new silk dresses. Women will find many pleasing styles to fit their every-day needs.

Profit From Our Nation-Wide Buying Power

Our 773 Stores Serve 3,000,000 Families

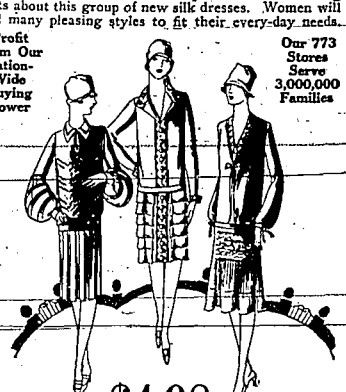

$4.98

25th Anniversary

Women's Hose

Famous Savings

No. 1215—a fibre hose of real worth. Pair only **49c**

No. 445 is full-fashioned of silk with a fibre thread. Pair **98c**

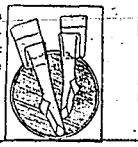

25th Anniversary

Easter Gloves

Fabric and Kid

Gloves are accessories to smartness that cannot be overlooked. Fabric and fine French kid—novelty cuffs.

49c to $2.98

Hats For Girls!

Low Priced

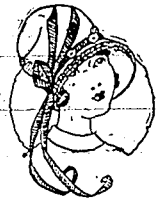

Cunning styles—that girls will be thrilled to have. Our usual low price range brings these hats within the reach of all.

$1.49 to $2.98

New Coats Are Different

Twills and Poiretsheens For Dressy Models

Smart—because the fabric is one of the twill family—and because the trimming is of fur. Sometimes sleeves add an elaborate note—or tucks in fancy arrangement.

Fancy Mixtures For Sportwear

Novelty is the keyword! Trimmings of contrasting color. Sizes for women, misses and junior misses.

$14.75

See Our Side Window White Goods Display

Values such as these are made possible by our volume purchasing power. Bringing you True Economy.

TWIN FALLS DAILY NEWS

SUBSCRIPTION RATES

One Year	$6.00
Six months	3.25
Three months	1.65
One Month	.60

Entered as second class mail matter April 9, 1919, at the postoffice at Twin Falls, Idaho, under the act of March 3, 1879.

Issued every morning except Monday. Twin Falls News Publishing Co., Inc. (Established 1904)

MEMBER OF ASSOCIATED PRESS.

The Associated Press is exclusively entitled to the use for republication of all news dispatches credited to it or not otherwise credited in this paper, and also the local news published herein. All rights of republication of special dispatches herein also reserved.

(AP) means Associated Press.

The News is a member of the Audit Bureau of Circulation, from whome full information as to circulation may be obtained upon application. Detailed information supplied locally upon request.

No responsibility is assumed for the care of unsolicited manuscripts, photographs or other contributed matter. Articles submitted for publication will be used or not at the discretion of the editor, and no manuscripts will be returned unless accompanied by necessary postage.

NATIONAL REPRESENTATIVES.
Prudden, King and Prudden.
New York, Chicago, Boston, San Francisco, Los Angeles, Seattle.

LESS BROADCASTING

The radio division of the American Engineering Council tells the Federal Radio Commission that more than half of the seven hundred and thirty three broadcasting stations now operating in the United States should be eliminated by consolidation or banishment.

That sounds harsh, but is probably true. The democratic ideal of business freedom which encourages unlimited competition in other lines does not hold in the radio field. The wave band is limited; it does not do to assign too many stations to one wave length, or to crowd the wave-lengths too closely together. After a certain point is reached in multiplication of broadcasting stations—and that point was passed long ago—the increase of stations actually decreases the effectiveness and value of broadcasting to broadcasters and to the public.

There is no question that most of the six million or more owners of radio sets would rather have a few good stations in operation than many poor ones.

YEARS AND LIFE

A wise thing was said the other day by Elbert H. Gary, head of the United States Steel Corporation. Asked why he continued his business activity at the age of eighty, he replied that he wasn't interested in long life, but in living.

With many people, he suggested, the attainment of unusual age seemed to be merely a game of "hanging on," and he never cared for that sort of game.

"One cannot live, to be sure, unless he keeps his body alive; nevertheless, keeping one's body alive is not life.

"Life consists of the things we do, the friends we make, the give and take which go to make up human organization; of business, cooperation, knowledge, work. These are the things that interest me, and I find myself as interested in them as ever."

SOCIAL CENSORSHIP

After all the questionnaires people have been subjected to, nothing pulls us any more. Not even this list, submitted to applicants for membership in a young men's social club in an eastern city:

Are you married, engaged or single?

State name of lady friend, age, color of her hair, telephone number and address. State names of girl acquaintances in last five years.

State objections to having your lady friend censored.

State experience in dancing.

Do you live within your income?

Are you in the habit of borrowing money?

Are there any notes still unpaid?

Are you the owner of an automobile?

Two dozen Y. M. C. A. members the other day answered those impertinent queries under oath, and were solemnly admitted to membership in the club.

Now, with young men's friends consoling their lady friends, it seems to be up to the girls' clubs to get a line on their members' boy friends. Sooner or later, perhaps, all of us who go anywhere or know anybody will be fingerprinted, tabulated and cross-catalogued.

TWIN FALLS MAN LEASES SEED AND WHEAT FARM

HAILEY, April 8—Will R. Biden of Twin Falls has leased 260 acres near Hailey and will specialize in raising clover seed and wheat. He has subleased the Mays ranch to Joe Vogner from Muldoon who has a stock of fine dairy cows and expects to prove this district a good one for that business. Mr. Biden will retire May 15 from the position of district club agent in which he has served for some years.

SUES HAILEY HOTEL FIRM

HAILEY, April 8—Foreclosure proceedings were started in the district court this week by Leon Friedman et al against the Hailey Hot Springs hotel company to compel payment of a promissory note of $10,000, interest and taxes amounting to $2,800.45 and attorneys fees. The note is secured by mortgage on the Hotel Hiawatha of Hailey.

Radio Programs

KFI, Los Angeles — 467 Meters — 642 Kilocycles — Twin Falls Time

6:30 p. m.—Del Monte orchestra.
7:15 p. m.—Radiotorial period.
7:30 p. m.—Avodons dance orchestra.
8:30 p. m.—Felipe Delgado with Edna Clark Muir, pianist and organ[illegible] pianist.
9 p. m.—Instrumental music program.
10 p. m.—Los Angeles Philharmonic orchestra, Walter Henry Rothwell, conductor, in a concert from the stage of the Philharmonic auditorium, presented by the Standard Oil Company of California, broadcasting simultaneously by KFI and KFO, San Francisco.

KGO, Oakland — 361.2 Meters — 830 Kilocycles — Twin Falls Time

9 p. m. Weekly sport review.
9:15 p. m. Program by Edna Fischer Hall, contralto; Philip Ashcraft, tenor, and Arion trio.
10:15 p. m.—Dance music by the Hotel Whitcomb band in San Francisco.

WOC, Davenport — 483.6 Meters — 620 Kilocycles — Twin Falls Time

5 p. m. Two hours of music from the Alvarado Kent station WEAF in New York City relayed through this station.

KGW, Portland — 491.5 Meters — 610 Kilocycles — Twin Falls Time

7 p. m.—Dinner concert.
8:30 p. m.—Weather report; special announcements.
11 p. m.—Dance music featuring Kenny and his orchestra with intermission solos by Edwards Dependable Corporation.

KFO, San Francisco — 428.3 Meters — 700 Kilocycles — Twin Falls Time

6:30 p. m.—Program featuring Merton Bories and Bob Allen in two piano numbers.
7:15 p. m.—Stock quotations and general information.
7:30 p. m.—States restaurant orchestra.
8 p. m.—Program by students of the Humboldt State Teachers' college of Arcata, California.
9 p. m.—Los Angeles Philharmonic orchestra concert relayed through this station.
11 p. m.—Palace hotel rose room dance orchestra.
12:30 a. m.—Balconades ballroom orchestra.

KOA, Denver — 322.4 Meters — 780 Kilocycles — Twin Falls Time

6 p. m.—Dinner concert.
7 p. m.—Brown Palace string quintet.
8 p. m.—Colorado orchestra.

KMOX, St. Louis — 280.2 Meters — 1070 Kilocycles — Twin Falls Time

8 p. m.—Steindel string quintet.
9 p. m.—Hotel Coronado dance orchestra.

WOW, Omaha — 526 Meters — 1000 Watts — Twin Falls Time

7 p. m.—Literary period.
9 p. m.—Tracy-Brown's Oklahomans.

Candidates Named For Buhl Offices

BUHL, April 8—Nominations filed up to date for the coming municipal election Tuesday, April 26, include the names of Amos Howard for mayor; Carl Moss and J. F. Reynolds from ward No. 1 for councilmen and W. R. Parker and J. J. Rugg from ward No. 2 for councilmen. Judge Chester G. A. Bivilbiss has filed for city clerk and L. C. Constant for treasurer.

A petition was being circulated naming Dr. A. T. McClusky, present mayor, for re-election. Dr. McClusky has served for six years. Others named in the petition were Dr. H. C. Coleman and L. J. Johnson for councilmen from the first ward and Shelley Hyde and Stanley Webber from ward No. 2. I. M. Shank was named to run for city clerk.

FARM TENANT HELD ON EMBEZZLEMENT CHARGE

HAILEY, April 8—A. C. Evans is in the county jail awaiting his preliminary examination Friday of this week on a charge of embezzlement brought against him by George D. Campbell of Bellevue. He was arrested in Buhl Sunday. It is charged that he stripped the Muldoon ranch that he leased from the Campbell interests and carried away much of their property.

Lesson to Humanity Found in Bee Hives

It is more than sweets and fruits and many a lovely flower that would fall us, lacking bees. We would lack books—a few books. In fact, more books have been written about bees than about any other domestic animal. We should also lack something of sympathy and history. Beekeeping is the oldest craft in the world. As a beekeeper I am continuing an ancient line; joining the oldest of human guilds; speaking a language known of all lands; supporting and practicing an art beloved of all peoples; subscribing to a simple faith, wider than any creed or color or the folds of any flag. The bees are to good first step in an all-world brotherhood, and could well be included in any world-peace plans. The symbol of that plan might be the hive for its universality, its unbroken continuity as a peaceful occupation, no less than for its social significance—its practice of sacrifice for the common good.—Dallas Lore Sharp, in "The Spirit of the Hive."

With the Clock Turned Back

By Courtney Ryley Cooper

COPYRIGHT, W. G. CHAPMAN

"Well, how do you know I'm going to play my wild man?" Brent asked with a chuckle as he turned the fish in the skillet.

"You've got to play wild man if you go swimming in a slippery slide," Freck said.

"Well, I guess I'll have to do it, then," Mr. Brent answered. "Freck cut some bread."

Dinner over, they lazied about in the sun a while and slept on the warm logs for an hour or two. Then, doffing their clothes and donning the trunks, they started for the swimming hole.

An hour later two grotesque figures lay on the sand on the banks of Indian creek. Each was striped and circled with mud until all resemblance to humanity was lost. Freck resembled somewhat a painted pygmy of the African jungles, while Thomas Brent, president of the Amalgamated Foundry company, looked like a cross between a Malay savage and a Fiji islander. His face, his arms, his legs, and his body were ringed and crossed with mud lines. His head was plastered with a muddy crown into which was stuck a decoration of pokeberries. He carried a large piece of bark as a shield and a long branch of pawpaw for a spear.

"Freck," he said with a momentary return to dignity, "this is a fool stunt—but it's lots of fun."

"Sure it is," said Freck; "but we ain't danced the war dance yet."

"Well, let's have it."

Freck let out a yelp and started in a circle. Thomas Brent, forgetful of the fact that he was fighting a half-million-dollar battle against Scruffles and the Kelly-Griggs company, forgetful of the fact that he was a man of forty-five, overweight, with a bad set of nerves, digestion that two weeks before had been extraordinarily poor, and a temper that had made him famous, dropped his shield and started to join in the festivities. Suddenly, however, he stopped and gasped. Around the bend he had seen something fluttering.

"Freck," he said, "your eyes are better than mine. What's that? It's a white something, and it's moving this way."

The pygmy savage of the African jungles looked intently ahead. Then he whirled and grasped his realm can "lion yeller." "Oh, snakes!" he exclaimed. "Quick! We got to hide ourselves."

"Hide ourselves?"

Freck looked here and there anxiously, then started toward a thick clump of brush. "Come on. We'll hide in here. We haven't got time to get up to the cave." He started ahead and Mr. Brent followed.

"What's the row, Freck? Hide ourselves? What—"

Freck answered anxiously over his shoulder as he hurried toward the brush clump: "It's a Sunday school picnic."

When he and Freck gained the protection of the shrubbery, Brent, panting a bit, turned to look about him. The boy had been right. It was a picnic coming from goodness only knows where, but determined, it seemed, to pass exactly the spot where the boy and man were hiding. There were about fifty persons in the group, mostly women, with a sprinkling of men to carry the baskets. Brent pressed himself as closely as he could to the ground and viewed a bewildered pair of eyes toward Freck.

"Think they'll see us?" he asked.

"No," Freck answered. "They're too busy thinking where they're going to stop and eat."

"Well, I hope to goodness they don't stop here," Brent said soulfully, and settled down to watch again.

The party approached slowly with its vanguard of women looking here and there anxiously for a place to stop and spread the afternoon meal.

Brent saw them pause, point, and then hurry forward. He groaned. "We're gone," he said; "we're gone."

And in truth the party had selected for a stopping place a green sward not thirty feet from where the refugees were hiding. They circled about, laughing and talking, and began to spread the tablecloth on the ground, while the men carried water from the creek. Freck looked at Brent with eyes that spoke much. Brent returned the gaze, but neither uttered a word.

Slowly the preparations for the picnic meal went forward while Brent and the boy, in strained positions in the shrubbery, looked on and prayed that something might happen to drive the party away. But no thunder rolled, no lightning flashed, no miracle came floating out of the sky, nothing happened to end the muscular agony of the two cramped and strained bodies doubled up in the shrubbery.

Brent's breath began to come hard. His muscles were rebelling against the unusual strain without relaxation. His eyes sought Freck's appealingly. "Boy, we got to do something," he whispered. "I'm about to break in two."

"Go on and move. They won't hear you," Freck answered.

Brent cast another look in the direction of the party. The backs of most of them were turned. He decided to take the chance and to spread out on his stomach. He moved.

And an unfortunate move it was, for in some way the sting of Freck's "lion yeller" had become firmly wedged between two of Mr. Brent's toes while the can itself was fairly impaled behind a fork of brush. With the first motion there issued forth a screeching roar which sounded like the wail of a thousand lost souls.

It frightened Mr. Brent. With a half yelp he jumped to his feet just in time to see a greatly surprised picnic party scrambling up and looking amazedly at him. His hands went into the air. "Woof!" he grunted, and with the first instinct of protection strong within him, leaped to one side and ran.

There were screams, yells, shouts. Brent looked back. A woman or two had fainted. Two or three men were seizing clubs and preparing to follow him.

"Gosh," he said to himself with a grunt, "they think I'm a real wild man!"

He plunged forward into the woods and sought to regain the cave. A yell or two from behind told him that the men were still on his trail. He heard a sharp report from the rear and a singing something passed him.

"Good-by, Thomas," he consoled himself. "They're shooting at you."

But on he went, dodging here and there. Again and again he sought to find the entrance to the cave where he might lose himself from the men who were following. It was an impossibility. Bewildered, befuddled, he had lost all sense of direction, and blindly dodged here and there, anywhere, in the effort to throw his pursuers off the trail. At last the cries from behind grew faintar. Brent realized that the pursuit was over. Slowly he sank beneath a tree and gasped back a part of the breath he had lost, and he remained there.

It seemed good to rest in the sun after that wild chase. It was warm and pleasant and comforting. He allowed his head to sink lower and lower. At last he slept.

When he awoke it was with a start and the realization that night was approaching, that he was hungry, that the warm air of the day was different from the cool air of evening, that he was still in the attire and decoration of a cross between a Malay savage and a Fiji islander. He groaningly rolled over and looked stodgily at the moon.

"Doggone it!" he burst out wholeheartedly. "Doggone it!" But the ejaculation did no good except to relieve somewhat his overcharged feelings. It brought him no nearer his clothes, no nearer the cave, no nearer anything except the realization that he was lost in the woods in exceedingly thin attire and that it was going to get rather cool before morning.

"No fool like an old fool," he growled as he rose and stumbled toward an open space where the moonlight made progress better. "I've got to get this crazy mud off of me or I'll go insane. If I could find the creek, maybe I could follow it back to the cave or somewhere near it.

"That Freck is a wise one," Mr. Brent commented to himself. "Had sense enough to stay in that brush and not move, and of course they didn't think of looking for him. There he is rolled up in his blanket, asleep, warm, and comfortable—comfortable," he said slowly and with a shiver. "Huh! there isn't any such condition."

A shimmer in the distance caught his eye and he plunged forward, colliding with a few trees now and then, but at last reaching the creek where with shivering teeth he bathed away the hateful mud, and then, shivering and trembling, started along its banks in the hope of finding the cave. The air was growing colder, and every little while Brent was forced to pause and do a short but energetic war dance to keep the chatter out of his teeth and the tremble and shiver out of his body.

"O-o-o-oh, it's c-c-cold," he muttered to himself time after time, wish I could find that c-c-cave."

He stopped with the assertion and lugubriously surveyed an object displayed before him in the moonlight. He sat down and looked at it. He began to calculate. It was a hollow log he saw—a large hollow log, plenty big enough to accommodate him.

"That would keep off the breeze," he mused. "I ought to be warm in there. No harm in trying it, anyway."

So he pushed himself in feet first. As far as he had gone it did feel warm. He gave himself another push. He felt one foot go through something soft and sticky. He believed he felt several small objects brush against one leg. He heard a drowsy humming. He gave himself another push. The foot penetrated further. The humming grew louder. Then with a yelp the arms of Thomas Brent clawed the air while he sought to pull himself out of the log.

"Bees!" he gasped. "Bumblebees! I've pushed into a nest of 'em. Ouch! Ouch! Ouch!" He dragged himself forth, his arms turned into windmills. Chilliness was no longer a fear with him now. He had plenty of warmth to his body. The bumblebees, sleepy at first, had come forth in a swarm by this time and in the darkness were attacking the intruder from fifty different angles. He leaped here and there. He rolled upon the ground, he grunted, he yelped; he sprang to his feet and ran, brushing away the bees as he went.

"Lovely night, ain't it?" he gasped sarcastically to himself as he felt the bumps on every part of his body. "Beautiful night! Doggone it! There is only one thing for me to do, and that is to keep moving until morning."

And paradoxically with that statement he stopped. Not fifty feet from him was a small house with a woodshed in the rear. With almost a shout on his lips Brent started forward. Then he hesitated.

"Fine chance I'd have going up to that house at two o'clock in the morning covered with bumblebee bites and a bathing suit," he complained. He scratched his head thoughtfully. "That'd never do, Tom. You'll have to sleep in the woodshed. Ten to one," he added soulfully, "they'll have fifty dogs and every one of 'em will start barking when you get there. Then somebody'll come out with a shotgun and fill you full of buckshot and rock salt. Isn't this a lovely night, though?

"Still," Brent added as he started forward, "what would life be without a little excitement? Tom, you're an old fool. You're a whopping old fool. But this thing'll be funny when you come to look back on it." He chuckled a little bit at the thought. "Blamed if it won't. It'll be about the funniest thing I ever had flapped to me.

(Continued in next issue)

Modern Expression

English Teacher—Michael, when I have finished you may repeat what I have said in your own words.

"See the cow. Isn't she pretty? Can the cow run? Yes, the cow can run. Can she run as fast as a horse? No, she cannot run as fast as the horse."

Michael—Lamp de cow. Ain't she a beaut? Kip the cow hustle in wid the horse? Naw, de cow ain't in it wid the horse!—Bowen Arrow.

News Want Ads reach the people you wish to attract.

Imposter

I-F-N.

THE MYSTERIOUS WOMAN who for the last seven years has claimed to be Anastasia, the youngest daughter of Nicholas, last Czar of Russia, and has been the subject of controversy all over Europe, has been identified in Berlin as Francisca Schnakowski, 31, from a small provincial town.

ANOTHER GOLD STRIKE IN THE WEST

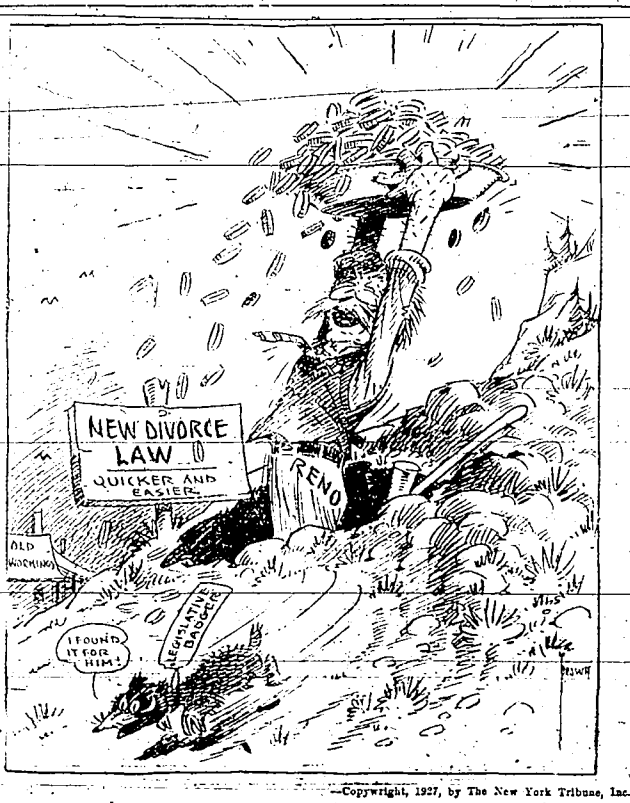

—Copyright, 1927, by The New York Tribune, Inc.

Teachers Hurt in Automobile Wreck

CASTLEFORD, April 8—Two of Castleford's teachers, Miss Omah Davis and Miss Rose Jennings were injured in a wreck Tuesday on the road three miles east of here. Miss Davis suffered a broken collar bone and a sprained knee, but Miss Jennings escaped with a few bruises and a nervous shock. Miss Davis was removed to the home of her parents near Filer, where she is doing as well as could be expected. A broken wishbone was the cause of the accident.

The Castleford grange will be host at the Pomona grange at the fair grounds in Filer Saturday, April 9.

Miss Melba Thomas is spending her spring vacation at home instead of in Utah, as reported in last week's paper.

Darrell Putman was in Castleford Monday on his way from Nampa to Colorado Springs, where he has accepted a position.

Mrs. John Jay, who has spent the past year with relatives in California, returned Wednesday to her home here. Mesdames Neumann, Blackham and Syme all have the mumps. Mrs. Syme is quite ill.

A son was born to Mr. and Mrs. Evart Hart Wednesday, April 6. Mrs. Hart was formerly Miss Mabel Carter.

The Castleford Card club met with Mrs. Rutherford Wednesday afternoon. There were three tables of "500." Mrs. W. C. Brown won higher score, Mrs. Stitcher, low.

The Castleford Parent-Teacher association will present the play, "Martha by the Day," at the high school auditorium on Friday, April 22.

SOCIETY AND CLUBS

Edited by
Mrs. E. B. Williams
Phone 390

Mr. and Mrs. P. L. Cogswell were hosts to the members of the Billiken club Thursday evening at their beautiful new home on Lincoln street. The rooms were attractive with vases and bowls of daffodils. The amusement for the evening began with a novel treasure hunt which took the guests to each room in the house, giving them an opportunity to view it in its entirety. Following this several games of pinochle were enjoyed, after which a delicious two-course luncheon was served which featured the Easter colors of white and yellow in all the details. Mrs. Cogswell was assisted by Mrs. H. A. Belzee. Sixteen guests were in attendance at this delightful affair.

The Catholic Woman's league met Thursday afternoon in the winter chapel in St. Edward's church with a large number of members present. As the year's activities are nearly at a close a great volume of business was presented for consideration. It was decided to have a food and apron sale in the near future. Mrs. Thomas McElwain read a chapter from the Bible, and Father Keyser gave an interesting and interactive talk on the origin and development of home and foreign missions. The next meeting will be held on April 21.

Inlaid Linoleum, good grade, new patterns. Regular price, $385, Quitting Business 2 square yards, $2.65. A. H. Vincent Co.—Adv.

LEGAL ADVERTISEMENTS

NOTICE

In the Probate Court of Twin Falls County, State of Idaho.

In the Matter of the Estate of Maurice Guheen, Deceased.

Notice is hereby given that on Monday, April 11th, 1927, at ten o'clock A. M., of said day, at the court room of said court, at the court house in the City of Twin Falls, County of Twin Falls, State of Idaho, the petition of N. M. Eldredge for proving the will of said Maurice Guheen, deceased, and for hearing the application of said N. M. Eldredge for the issuance to him of letters testamentary thereon, will be heard.

Witness my hand and the seal of this Court this 29th day of March, A.D. 1927.

(SEAL) C. A. BAILEY,
Judge and ex-Officio Clerk of the Probate Court of Twin Falls County, State of Idaho.

Train Schedule

WESTBOUND

No.	Due
83	12:45 p. m.
155	3:20 p. m.

TO WELLS, MONDAY, WEDNESDAY AND FRIDAY.

339	1:15 p. m.

EASTBOUND

156	7:40 a. m.
84	5:30 p. m.

FROM WELLS, TUESDAY, THURSDAY AND SATURDAY

340	4:05 p.m.

MAIL CLOSING

WESTBOUND

Train No.	Closing Time
83	12:15 p. m.
155	3:00 p. m.

EASTBOUND

Train No.	Closing Time
156	7:10 a. m.
84	4:40 p. m.

TO WELLS
TRAIN MONDAY, WEDNESDAY AND FRIDAY, 12:30 P. M.

STAGE TUESDAY, THURSDAY AND SATURDAY, 1 P. M.

BULGIN LISTS DEVIL'S WILES TO TRAP MEN

Evangelist Includes Dress, Dance and Sunday Shows Among Implements Employed by Evil One.

"Our first parents, Adam and Eve, sold out to the devil and wrecked the world, and God has been doing His best ever since to save it," Dr. E. J. Bulgin, evangelist, discussing the subject, "If I Were the Devil," last evening, told an audience of nearly 1500 persons in the tabernacle here in which a union revival campaign is being waged.

Attributing to a personal devil a purpose to prevent humanity from assuming a proper relationship to God, the evangelist last evening discussed methods employed by the evil one in the attainment of this purpose and paid his respects to modern religious teachings, modern dress, dancing and motion picture shows.

Dr. Bulgin announced that he would speak in the tabernacle Sunday evening on "Hell," and in the afternoon on "False Cradles of Peace." There will be no services in the tabernacle this evening.

Devil's Guide

"If I were the devil," the evangelist said last evening, "there are certain things I would do in order to keep people from Christ.

"I would dress to suit my business. Man is the only animal that is ashamed of his sex because he is the only animal that is conscious of his sin. Dress is the badge of sin, reminding man of his fallen nature. Extreme tendencies of modern dress make fun of this badge of sin. We have patterned our attitudes of dress for 100 years after the standards of a decadent and lost nation.

"I would go into good society, to smother the name of Jesus Christ and to advance a Christless, crossless, bloodless religion.

"I would be moral, because I could damn souls that way. No man can originate a code of morals higher than himself; the worshiper tends to assimilate the object he worships; all objects of worship, except Christ, have attributes that are imaginary and not real; hence the merely moral person becomes a self-worshiper and goes down to destruction.

"I would lay down a liberal code, wherein liberline displaces liberty.

"I would institute a kind of pleasure to get people away from God. It isn't necessary, in order to have a good time, to dance or play cards or go to picture shows on Sunday or do other things to misrepresent my God. Dancing is a time killer, a spirit killer, appealing to sex and engendering jealousy and contributing neither to grace of movement or the heart. Not all persons who dance do so with immoral purpose; but the promiscuous mixing of the sexes makes dancing dangerous. It is not narrowness to decline to indulge in something that may not harm me but that means ruin for my weaker brother.

"I would get some of my imps on the board of every church to stop the progress of the church and paralyze any spiritual movement that might be started.

"I would make intellectual attainment a substitute for religion and make it look so ethical and Christian like that people wouldn't know the difference."

Outstanding Thrusts

Some of the outstanding assertions made by the evangelist in last evening's sermon-lecture were these:

"It takes a Dutch lawyer today to differentiate between the true and the false in religion. The safest way to deal with a religious problem is to take it to a specialist, a minister of the gospel.

"Men have no right to think or act as they please unless they think or act right.

"What's new in theology isn't so, and what's so in theology isn't new.

"One thing the devil couldn't control and that is the awful depths to which men and women go when they get out of right relationships with God.

"God doesn't save by a patchwork method. You are either saved or lost; either mastered by God, or by sin, the world and the devil.

"The devil wants you to be respectable, but to worship him.

"If God is running this world, He is making an awful failure of it. Politics in Twin Falls this week show that He isn't."

Porch Slat Shades, Valor quality, Brown and green, were $6.75, now $2.95. Quitting Business. A. H. Vincent Co. —Adv.

New Target

ADMIRAL-GENERAL Pi Show-Chen (above), who wears his spurs attached to patent-leather dancing pumps, has replaced General Sun in command of the anti-Cantonese ("Red") forces back of Shanghai, and is endeavoring to oust the latter. He may be able to restore order and save foreigners from further attacks.

BOARD GRANTS PARDONS TO 20

Six Get Freedom on Condition, While One Sentence Is Commuted; Wheeler Holds Post.

BOISE, April 8 (AP)—Twenty pardons, six of which are conditional, and one commutation of sentence were granted today by Idaho's state board of pardons, completing its 3-day session in the consideration of 63 applications for pardon. The board reappointed J. W. Wheeler, former sheriff of Lincoln county, as warden and named Dr. O. H. Parker, Boise, prison physician, succeeding Dr. George Collister, Boise. Dr. P. Willis Almond, Boise, was reappointed associate physician.

Conditional Pardons

Daniel C. Bryer, Custer county, who has served five years of a life sentence for murder, was granted a conditional pardon. Other conditional pardons were granted Frank Koenig, Latah county, burglary; William Fong, Ada county, forgery; Wana Wilson, Washington county, robbery; Jack West, Elmore county, robbery; and William Griffith, Idaho county, grand larceny.

Pardons granted persons now on parole, were to Alice Wilson, Ada, forgery; Lloyd Horton, Nez Perce, kidnaping; Robert F. Elkins, Ada, grand larceny; Frank M. Brosfield, Ada, grand larceny; Leroy Gifford, Gem, statutory offense; Merritt Newman, Lincoln, burglary.

"He That Doeth—"

Do the truth you know, and you shall learn the truth you need to know.—George Macdonald.

APRIL SHOWERS the 13th

Look For Announcement TOMORROW

WINTER WHEAT NEAR NORMAL

Department of Agriculture Reports Crop Condition as Highest in Many Years.

WASHINGTON, April 8 (AP)—Condition of the winter wheat crop on April 1 was the highest of any year on that date since sown, the department of agriculture placing it at 81.5 per cent of normal, an increase of 2.7 points since December 1, compared with an average decline of 4.6 points between those dates in the last 10 years.

The department issued no forecast of individuated production nor any statistics on the acreage abandoned, both of which will be estimated next month. The area sown to winter wheat last fall was 41,807,000 acres. Last year's harvested area was 36,013,000 acres and production 626,929,000 bushels.

Improved Conditions

All important winter wheat states in the eastern, central and north central sections showed an improvement in condition since December. Moisture and temperature conditions in general have been favorable, the department reported, but in the western third of South Dakota, southwestern portion of Nebraska, western end of Kansas and northwestern part of Oklahoma it has been too dry for wheat, although recent rains have occurred in this general region.

In Kansas, the greatest winter wheat producing state where 11,962,000 acres were sown last fall, the department said rainfall had been ample, except for the western third and in portions of the soft wheat area in the southeast where rainfall was excessive.

SUES FOR ROADWAY TO GRAVEL PIT IN CANYON

Suit against Albert H. Nash for condemnation of a roadway to lands in Rock Creek canyon owned by William H. Cawood was instituted by Cawood in district court here Friday. Cawood asserts that the roadway that he desires is necessary to permit him to sell to the Twin Falls highway district a quantity of sand and gravel from pits on his canyon lands. R. V. Torgerson, owner of other lands that the road would traverse, already has granted a right of way, the complaint asserts. The complaint was filed by Walters & Parry and J. R. Keenan, attorneys.

APPLIES FOR PARDON

WASHINGTON, April 8 (AP)—A formal application for a pardon for Earl Carroll, theatrical producer of bathtub party fame was filed with the department of justice today. Carroll is to begin serving a sentence of a year and a day in the federal penitentiary at Atlanta Tuesday.

Look to Your Manners

Good manners are a part of good morals; and it is as much our duty as our interest to practice both.—Hunter.

Minority Rule

One man out of every three is now a motorist, leaving the other two to wish they had been born kangaroos.—Boston Transcript.

SPRAY OIL EMULSION

Seavers Warehouse

FEDERAL TIRES

are extra service and prove their value in the satisfactory service they give

29x4.40 Defender $9.80
29x4.40 Blue Pennant $10.80
30x3½ Blue Pennant $9.90
32x4 Blue Pennant $16.75
30x5.25 Blue Pennant $17.75

All other sizes in proportion.

Browning Auto Co.

FEDERAL

Court Looses Bonds Of Three Couples

Marital bonds of three unhappily mated pairs were severed by decrees issued by Judge W. A. Babcock in district court here Friday, and testimony was received during the day in a fourth action for divorce.

Custody of a minor child and alimony of $15 a month was awarded with the divorce decree granted to Mrs. Tilda Mason from John Mason.

Decree was granted to Christian Hillinger from Emil Hillinger and to R. O. Birkholtz from Josephine Birkholtz.

The case of Jeannette Shearing against Ernest G. Shearing was continued to permit of introduction of further testimony.

At the Hotels

PARK—H. E. Noonan, A. A. Henderson, Salt Lake; U. S. McQuilkin, Pocatello; J. S. Crossby, Ogden; Chas. Height, Boise; A. F. Sedly, Salt Lake; W. C. Bronson, Chicago; John J. Cadigan, F. M. Maddux, Spokane; H. J. Brearley, jr., Butte; D. S. Wiseman, Salt Lake; A. T. Farley, Boise; E. Chapin, Los Angeles; H. R. Gilbert, Philadelphia.

ROGERSON—J. F. Clapsedel, Portland; D. L. Jenkins, Tacoma; Presley O. Daniel, Salt Lake; F. B. Smith, J. R. McKinney, Boise; W. A. Thinar, Atlanta; Lois E. Records, Pocatello; S. J. Evans, Seattle; W. G. Fisher, Ogden; James R. Keitz, Salt Lake; D. F. Banks, H. H. Elder, H. E. Kiser, Boise; A. C. Bowman, Salt Lake; Cecilia Cutts, Twila Kendall, Gooding; R. M. Greaves, G. M. Wheelwright, Ogden; G. H. Hague, Boise; H. Bermundaf, Filer; Ray H. Trask, Boise; Mr. and Mrs. A. A. Blaser, Salt Lake.

PERRINE—S. E. Edwards, Denver; Mike Stathis, Ogden; W. C. Vernon, Salt Lake; Martha Bowler, Gooding; Henry Personius, Boise; C. L. Gentry, Murtaugh; L. E. Bradley, Nampa; E. J. Murty, Los Angeles; R. M. Largent, Cheney, Washington; Mrs. Magnen, Helyn Newman, Shoshone; Mr. and Mrs. R. W. Penton, Denver; E. H. Yewell, Seattle; Miss Genevieve McCarthy, Justus Tolman, Archie Oram, Rigby; R. C. Harris, Salt Lake; Dale Nichols, Jerbidge; B. R. Pitts, Seattle; K. A. Stolberg, Jerbidge; A. P. Matthews, San Francisco; Guy E. Adams, Boise; J. H. Hooker, Jerbidge; T. G. Baker, Jerbidge; R. W. Knowlden, Boise; Mrs. W. B. Pollock, Rogerson; R. M. Largent, Cheney, Washington; Ellis Pearce, Pocatello; L. A. Thomas, Dan Williams, Mary G. Hornen, Malad; W. O. Johnson, Idaho Falls; Mrs. J. Lyons, Mrs. M. Ewing, Salt Lake; Jim Gabetos, Brigham; Geo. W. Curtis, Arco; Helen Johnson, Salmon; Eulalie Jefferson, Moore; Emmabell Sherman, Theodore Holtry, Arco; Ben H. Jackson, Rexburg; Florence Cranney, Rexburg; G. W. Kugler, Seattle; Louise Blackwell, Caldwell; John Peters, Pocatello; Arthur T. Conlon, Boise; Anna B. Capellen, Barbara Holbrook, Virginia Williams, Blackfoot; W. E. Jaffe, Denver; W. A. Buttorff, Howard Enge, Salt Lake; Mr. and Mrs. Milo Anderson, Gooding.

Hindoos Well Advanced

Vaccination, anesthesia and antiseptic surgery are supposed to have been practiced by the Hindoos centuries ago, says the Dearborn Independent.

Church Services

ASCENSION EPISCOPAL CHURCH

Rev. W. H. Ward in charge.

Palm Sunday

9:45 a. m.—Church school.

11 a. m.—Morning prayer and sermon. Processional, "I Love Thy Kingdom," Williams; Venite, Goodson; Benedicite, Matthews; Benedictus, Robinson; Sermon hymn, "O Thou, Who Tirest This Holy Week." Walch; Offertory anthem, "Ride on in Majesty," Thomas; Recessional, "All Glory, Laud and Honour," Teschner.

Good Friday Services, April 15

3 p. m.—Prayers and meditation.

7:30 p. m.—The choir will sing the cantata, "The Story of the Cross" by Lucey Baker.

ST. EDWARD'S CHURCH

Rend S. Keyzer, Pastor

Sunday services, mass at 8 a. m. High mass at 10:30.

Evening services at 7:30.

On week days, mass at 8 o'clock.

FIRST PRESBYTERIAN CHURCH

A. G. Pearson, Minister

9:45 a. m.—Sunday school.

11 a. m.—Morning worship. Communion service. Mrs. I. H. Masters will sing "The Psalms" by Faure. The pastor will give a companion message.

11:45 a. m.—Junior C. E. society will meet with Mrs. Marian Dunn.

3 p. m.—Dr Bulgin will speak in the tabernacle.

5 p. m.—Union young people's meeting. The First Christian church will be the host church. Mr. Gourley and Mr. Clark will conduct this service.

7:30 p. m.—Song service in the tabernacle. Dr. Bulgin will speak at this meeting.

FIRST METHODIST EPISCOPAL CHURCH

H. G. Humphrey, Pastor

9:45 a. m.—Sunday school, E. L. Ashton, superintendent.

11 a. m.—Preaching by the pastor. Communion service.

5 p. m.—Young people's union service at the Christian church.

7:30 p. m.—Union revival services at the tabernacle.

BAPTIST CHURCH

C. E. Burton, Pastor

9:45 a. m.—Teaching service. I. H. Masters, director.

11 a. m.—Morning worship. The morning worship will be in our building conducted by the pastor.

5 p. m.—B. Y. P. U. will meet in a union meeting at the Christian church.

7:30 p. m.—Evening worship. The evening service will be in the tabernacle with the big union service.

CHURCH OF THE BRETHREN

10 a. m.—Bible school. Lloyd Nicholson, superintendent.

11 a. m.—Morning worship. Sermon by a member of the Bulgin party.

Evening services at the tabernacle with the Bulgin party in charge.

TWIN FALLS MISSION

230 Third Avenue East

Rev. R. C. Meyr, Pastor

10 a. m.—Sunday school.

11 a. m.—Preaching.

No night service.

CHRISTIAN SCIENCE CHURCH

160 Ninth Avenue East

10 a. m.—Sunday school for pupils under 20 years of age.

11 a. m.—Lesson sermon. "Are Sin, Disease and Death Real?"

Testimonial meeting on Wednesday evening, 8 p. m.

KIMBERLY CHRISTIAN CHURCH

J. Elliott Slimp, Pastor

A part of the Bulgin evangelistic party will be with us Sunday morning in our morning worship. Brother Campbell will deliver the morning sermon.

Bible school will meet at 10 o'clock. Communion at 11 o'clock. Morning sermon at 11:30 by Brother Campbell. Christian Endeavor at 7 o'clock and evening service at 8 o'clock. Subject: "Loyalty to Christ in Christian Living."

HANSEN COMMUNITY CHURCH

Valentine Deich, Minister

10 a. m.—Sunday school. M. B. Taylor, superintendent. Mrs. Grace Dark, superintendent of primary department.

11 a. m.—Morning worship. Leonard Wiseman, leader. The chorister has arranged for special music. Sermon by the pastor, subject: "The Open World."

8 p. m.—Community song service. Vance Naylor, leader. Special music by the orchestra. Sermon by the pastor; subject: "Co-Workers With God."

Today is the beginning of the special Passion Week services. Both the music and sermons will be appropriate to the occasion. Dr. Edgar L. White will be with us throughout the week beginning Monday night, to give his series of sermons on "Christ's Last Week."

METHODIST CHURCH, KIMBERLY

Charles D. Fletcher, Minister

Sunday school at 10 o'clock. H. S. Taylor, superintendent. Miss Silling superintendent of primary department.

Morning worship at 11 o'clock. Dr. E. L. White will speak on the subject of missions. The ladies' choir will sing an anthem entitled "Have Mercy Upon Me," by Charles H. Gabriel.

No services in the evening on account of the tabernacle meeting in Twin Falls.

BETHEL TEMPLE

150 Third Avenue West

E. G. Lowe, Pastor

10:30 a. m.—Sunday school.

2:30 p. m.—Regular Missionary service.

7:45 p. m.—Evangelistic services. Subject, "The Relationship of the Cross to Civilization."

Poetic Idea of Pearls

What are pearls? One poet says they are "the tears of a goddess dropped into the sea—caught to the heart of the pearl oyster and there treasured as the purest gem of the ocean." Another says, "The sky gives us the rainbow; the meteor fire; the earth the ruby, but it is the sea that yields the pearl."

DEATHS

WEIGHALL, WALTER E.—Walter E. Weighall, 40, a native of Idaho and a resident of Twin Falls for many years, died at Twin Falls county general hospital Friday morning at 9 o'clock from effects of pneumonia. Deceased was born in Idaho in 1877. He is survived by his widow, Mrs. Nettie Weighall, and daughters in Utah. The body lies at the Grossman undertaking parlors awaiting completion of funeral arrangements.

HIGHWAY SHOOTING COSTLY

L. A. Gabriel, resident of the Bungalow apartments, and owner of an automobile bearing an Oregon license, pleaded guilty in probate court here Friday in charge of shooting from the highway, and was sentenced by Judge C. A. Bailey to pay $25 fine and $8 costs.

They Copy the Spider

Spiders, we are told, travel long distances on the threads they spin, which reminds that a good many persons also get pretty far along on the yarns they spin.

I. O. O. F.

Canton Colfax and Auxiliary Fortress

Invite you and company to attend a

DANCE

Monday, April 11th

ODD FELLOWS HALL

GOOD MUSIC

Wool Bags
Fleece Twine
Sewing Twine
at
The Ralph Pink Co.
Wholesale—Retail

Wherever the recipe calls for milk

When the recipe says "milk" it puts up to you the responsibility of using the *right* milk. It can make or spoil the dish. When you put all the other ingredients and so much work into your cooking or baking, you can't afford to take a chance on the milk.

Borden's Evaporated Milk assures you *sweet* milk, *pure* milk, *creamy* milk—at any hour or season. And everybody likes the taste of Borden's. Try it—but insist on Borden's!

You don't need a library

to plan a balanced breakfast

Just serve whole wheat—the perfect food for health, strength and growth—and balance your diet as Nature intended.

Whole wheat supplies the food elements you need—in the right proportions

Nature put a balanced ration into every grain of wheat—vitamins, proteins and carbohydrates for energy and growth, mineral salts for bone-building, and all the bran the system needs to keep it healthy and clear.

All the whole wheat grain is in Shredded Wheat—it *is* whole wheat steam-cooked, shredded and toasted. Served hot or cold with milk or cream, or with melted butter, it makes a delicious and satisfying breakfast. Add this full-of-health dish to your menu, and your breakfast will be balanced by Nature herself.

Shredded WHOLE Wheat

A FULL MEAL IN TWO BISCUITS

NOTICE!

TO ALL WATER USERS IN THE CITY OF TWIN FALLS:

The water will be out of the canal that supplies the City Reservoir for three days beginning Thursday, April 7th. No water use can be permitted except for necessary domestic purposes until Sunday, April 10th.

No sprinkling or irrigating!

Please give your Co-operation, and notify Waterworks Department, Phone 429, of any unnecessary use of water during the next three days. Thursday, 7th; Friday, 8th; Saturday, 9th.

E. L. ASHTON,
Mayor.

R. B. SMITH,
Commissioner in Charge of Water Works.

BUHL VETERANS BURY COMRADE

Joseph Kacalek Dies at Tacoma Hospital Following Serious Operation.

BUHL, April 8.—Funeral services were conducted Thursday for James Kacalek, 33, World war veteran who died Tuesday at the veterans' hospital at Tacoma, Washington, where he has been a patient since February following an operation for removal of a portion of the skull. In 1917 the deceased enlisted with the first contingent from Buhl, going to Camp Lewis where he remained until mustered out of the service in 1919. He had been a resident of Buhl since 1920 and is survived by his father, Joseph Kacalek, his wife and two little sons, Wilbur and Harold, aged 4 and 3. Burial services were in charge of the American Legion and were held in the Catholic church. Interment was in the local cemetery.

Miss Barbara Rugg, daughter of Mr. and Mrs. J. J. Rugg, junior at the state university, will leave Moscow April 11 for Ithica, New York, as a delegate to represent the Women's Athletic association of the University of Idaho.

Carl Kotz, proprietor of the Royal Cafe was host Thursday evening to members of the girls' and boys' athletic teams, their coaches, Harry W. Barry, and James H. Neale, Mrs. Barry, Superintendent and Mrs. M. M. Van Patten, members of the board of education and their wives and a few fans. Places were marked for 70 guests and each table was covered with carnations.

The Banbury natatorium owned by J. W. Banbury, will open for the 1927 season Sunday, April 10.

Born: To Mr. and Mrs. L. E. McNamara, April 1, a son; Mr. and Mrs. Farrel Ranson March 30, a son; Mr. and Mrs. Glenn Hemphemun, April 4, a daughter; Mr. and Mrs. Ralph Smalley March 31, a son.

Tuesday night, April 12 is Buhl night at the Bulgin meetings at Twin Falls, according to Rev. A. C. Lathrope, chairman of the local committee. A large number of delegates from all Buhl churches is expected to attend.

Miss Ona Davis, daughter of A. A. Davis, residing west of Filer, suffered a broken collar bone and shoulder blade Friday when the car in which she was riding with Miss Beth Jennings struck a culvert and overturned. Miss Jennings escaped with minor bruises. The car, a Ford roadster, was owned by another teacher in the Castleford school where both young women teach. It was a complete wreck.

E. T. Sandmeyer has shipped five carloads of cattle to San Francisco and Portland this week, the last shipment topping the market at $9.35.

Dave Berenter has purchased the Harry W. Barry home on Twelfth avenue north for $4200.

P. C. Meredith and Chester G. A. Divilbiss have been appointed on committees to arrange for the Jefferson banquet to be held Monday evening at the Rogerson hotel in Twin Falls.

Buhl Rotarians attended the district Rotary meeting in Boise Thursday and Friday were Mr. and Mrs. A. W. McCallum, Mr. and Mrs. W. A. Gray, Mr. and Mrs. Harry Wilson, Mr. and Mrs. P. C. Meredith, Mr. and Mrs. O. R. White, Mr. and Mrs. L. J. Johnson, Mr. and Mrs. R. C. Norris, Dr. and Mrs. J. H. Murphy, Tom Pritcher and E. J. Daley, the latter two being delegates from the local Rotarians.

Mr. and Mrs. W. J. Lang are expected Tuesday from Chicago, where they have spent the winter with a daughter. They also visited a daughter in Ohio.

Mr. and Mrs. Harry Miller of Wattsburg, Colorado, are in Buhl for an indefinite stay. Mrs. Miller is a sister of Miss Pauline Herman.

Rev. and Mrs. Guy Sharp, Mrs. Joe Kalb, Mrs. Jason Bennett and Mrs. H. O. Burnette attended a district meeting of the Nazarene church held at Pocatello Thursday and Friday.

Mr. and Mrs. F. C. Marquardsen have returned from a week's visit at Payette, where they visited Mrs. Marquardsen's parents.

Mrs. R. T. McNamara and little daughter accompanied Mr. and Mrs. P. C. Meredith Wednesday to Boise, where they will visit Mrs. McNamara's mother a week.

Buhl grange will hold its regular meeting next Tuesday. Lunch will be served.

Mrs. R. T. McNamara was hostess this week at the home of Mrs. McCallum to members of the P. E. O. chapter S. Mrs. W. A. Gray read a paper on "Scientists, the Scientists;" Mrs. J. M. Shank read a chapter of the original serial. The hostess served a plate lunch.

The General Aid society of the Methodist church met at the church Thursday. Hostesses were Mesdames J. P. Hunt, Enoch Wall, Ben Lantz, and A. E. Kliss.

Members of the Girl Reserves are planning on an impressive Vesper service Sunday evening, April 10 at 8 o'clock at the high school auditorium. Living pictures of women of the Bible will be given. The program is as follows: Hymn, "Lead On, O King Eternal," congregation; Scripture reading, Evelyn Fairall; prayer, Evelyn Fairall; vocal duet, Dolores Holmes, Florence Bouchelle; Bible story, "Sarah," Sarah McClusky; piano solo, Florence Nelson; story, "Rebekah," Mildred Wright; vocal solo, Florence Bouchelle; story, "Pharaoh's Daughter," Bessie O'Donell; story, "Mother of Moses," Bertha Kalousek; story, "The Women and Moses," Mariam Lorena Gibson; maid servant, Emily Makousky; piano duet, Dorothy and Frances Grow; story, "Deborah," Jessie Selman; vocal duet, Florence Bouchelle and Miss Bailey; story, "Ruth," Elizabeth Southwick; "Orpah," Ruth Rhoda; "Naomi," Edna Meredith; vocal solo, Mary Anna Lantz; story, "Esther," Beulah Watson; piano solo, Miss Bailey; story, "Mary and Martha," Verna and Vera Vogel; quartette, "Jesus Christ is Risen Today;" story, "Magdelene," Fern Thompson; quartette, "Once in David's Royal City," story, "Mary, Mother of Jesus," Geraldine Morse; Follow the Gleam; a Girl Reserve, Charline Boring; benediction, "Peace I Leave With You," quartette. The public is cordially invited to attend.

Ray Clifton returned Wednesday from Los Angeles where he spent the winter.

Members of the Poplar Hill club met Thursday for a covered dish luncheon at the home of Mrs. Clarence Lancaster and tied the quilt to be sent to the Children's Home. Mrs. Loyd Hayes was admitted to membership. The next meeting will be April 21 with Mrs. A. J. King and officers will be elected for the ensuing year.

GASOLINE ALLEY—THERE'S A PROPOSITION FOR YOU, WALT

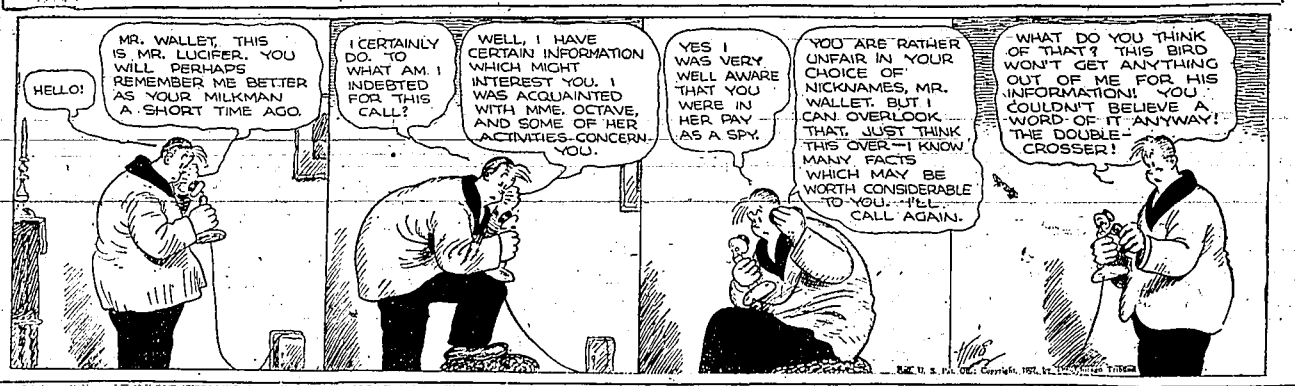

IRREGULARITY DEVELOPS ON NEW YORK EXCHANGE

NEW YORK, April 8 (AP)—The stock market developed pronounced irregularity today, the continued flow of investment funds into seasoned dividend paying securities being offset by the renewed weakness of a number of shares of companies where the trade outlook is not very promising. Higher money rates and a slackening in steel mill operations had a dampening effect on bullish enthusiasm, although some new leaders were brought forward in both the rail and industrial groups.

General Motors, which crossed 181 for the first time, led another long list of new high records in today's market. Other industrials to reach new high ground were Commercial Solvents B, Freeport Texas, American Water Works, Consolidated Textile, Hudson and Manhattan preferred and Reynolds Tobacco B.

New York Central was again the leader in the rail group, crosing 151 to the highest level in nearly 25 years. Baltimore & Ohio, Southern Pacific, Kansas City, Southern, St. Louis Southwestern and Denver & Rio Grande Western preferred reached new high grounds.

Talk of higher tire prices, effective either April 15 or May 1, accompanied the rise in rubber shares, which was led by the Kelly-Springfield issues, all of which attained new high levels for the year. Motors held up fairly well in view of another cut in automobile prices by one of the smaller manufacturers.

IDAHO POTATOES

IDAHO FALLS, April 8 (United States Department of Agriculture, Market News Service)—Shipping point information of Wednesday: Hauliings very light, loading decreasing, almost all of present shipments are from previous sales. Demand and trading slow, market about steady, few sales. Carlands, f. o. b. cash track: Sacked Russets, warehouse regraded, new or recleaned bags, U. S. No. 1, $2.40 to $2.50; U. S. No. 2, $1.35 to $1.40, mostly $1.40. Wagonloads cash to growers: Too few sales reported to quote. Thursday morning: Demand and trading very slow, too few sales to establish market.

Telegraphic information from Thursday morning's markets:

Chicago: Arrived, Colo. 1, Fla. 3, Idaho 11, Mich. 1, Minn. 4, Tex. 4, Wash. 51; on track, 167 cars, 20 new. Supplies moderate, demand and trading slow, market steady for old stock, slightly weaker for new. Track sales, carlots outweight: Idaho Russets, U. S. No. 1, $3.10 to $3.25.

Kansas City: Arrived, Colo. 4, Idaho 4, Mich. 3, Mont. 1, N. D. 3, Tex. 4; on track, 41 unbroken cars. Old stock: Supplies moderate, demand moderate. Track sales out to outside points, Kansas City basis: Market generally steady. Idaho Russets, U. S. No. 1, $3 to $3.10; U. S. No. 2, car $1.85; Burals, U. S. No. 1, car $2.95; U. S. No. 2, car with 40 per cent U. S. No. 1, $2.20.

Fort Worth: Arrived, Colo. 3, Idaho 5, Wash. 1; on track 11 unbroken cars. Supplies moderate, demand light, market firm. Carlot sales: Colorado Burals, best $2.65 to $2.75.

St. Louis: Arrived, Idaho 4, Minn. 2, Mont. 1, Neb. 1, Tex. 2, Wis. 3; on track 58 cars including broken. Supplies liberal, demand light, market dull. Sales to jobbers: Idaho Russets, U. S. No. 1, mostly $3.

Los Angeles: Arrived, Calif. 7, Idaho 10, Nev. 3, Ore. 3; by boat, Wash. 1, Canada 3; on track 85. Sales Wednesday: Trading light, market firm, few sales. Track sales, carlots outweight: Idaho Russets, U. S. No. 1, mostly around $3; one car of fine quality $3.10.

San Francisco: Arrived, Idaho 1, Ore. 1; by boat, Calif. 2, Canada 2; on track 6 cars. Supplies liberal, demand and trading slow, market steady.

WOOL TRADE WAITING FOR MILLS TO START; MART IS FEATURELESS

BOSTON, April 8 (AP)—The Commercial Bulletin tomorrow will say:

"The wool market is rather narrow and featureless at the moment and prices are inclined to favor the buyer slightly, so far as sales are accomplished, more especially for the less attractive wools which usually are left at the end of the season. The trade is waiting for the goods market to start and there is reason to believe that the heavy weight repeat business will come earlier this year than last.

"The foreign markets generally are less active and prices at some of the fog end sales in Australia have eased slightly, although on the whole the season is closing very strong.

"In the west, comparatively little business is reported, except for a few small clips in Nevada at 28c to 30c, for short combing fine and medium wools. Continued cold rains have delayed early shearing two to three weeks in many sections.

"Mohair is quiet and hardly changed. Some hair is reported sold in Texas, at 52c for goat and 62c for kid.

"The rail and water shipments of wool from Boston from January 1, 1927, to April 1, 1927, inclusive, were 54,877,000 pounds against 65,240,000 pounds for the same period last year. The receipts from January 1, 1927, to April 7, 1927, inclusive, were 90,441,800 pounds against 125,513,000 pounds for the same period last year.

The Commercial Bulletin tomorrow will publish the following wool quotations.

Domestic

Ohio and Pennsylvania fleeces—Delaine unwashed 45c; half-blood combing 45c; three-eighths blood combing 44c; quarter-blood combing 43c.

Michigan and New York fleeces—Delaine unwashed 42c to 43c; half-blood combing 44c to 45c.

Wisconsin, Missouri and average New England—Half-blood 40c; three-eighths blood 41c to 42c; quarter-blood 40c to 41c.

Scoured Basis

Texas—Fine 12 months selected $1.05 to $1.10; fine 8 months 93c to 98c.

California—Northern $1 to $1.05; middle county 93c to 95c; southern 72c to 75c.

Oregon—Northern $1.05 to $1.07; fine and fine medium clothing 90c to 95c; valley No. 1, 90c to 95c.

Territory—Montana and similar: Fine staple choice $1.05 to $1.10; half-blood combing 95c to $1; three-eighths blood combing 85c to 90c; quarter-blood combing 75c to 80c.

Pulled—Delaine $1.10 to $1.13; AA $1.05 to $1.10; fine A supers 93c to 98c; A supers 85c to 90c.

Mohairs—Good original bag fall Texas 57c to 58c; Texas kid 78c to 80c; good original bag Arizona and New Mexican 52c to 53c; original bags averages 12 months Oregon 50c to 52c.

CHICAGO LIVESTOCK

CHICAGO, April 8 (AP)—Cattle—Receipts 3000; fed steers steady to weak; she-stock strong; stockers and feeders steady today, 15c to 25c higher for week; best heavy steers $13.25; no strictly choice kinds here; bulk fed steers $10 to $11.75, few loads with weight and well conditioned $12.75 to $13; fat cow prices highest since war; yearling heifers mostly $9 to $10; fat cows $7 to $8.50; stockers and feeders $8 to $9; country demand broader; bulk vealers to packers $10.50 to $11.50; outsiders $13 to $13.50.

Hogs—Receipts 24,000; market generally steady to 10c lower than average; spots off more on late round; closed draggy; top $11.50; numerous sales at that price; bulk good and choice 150 to 200 pound averages $11.25 to $11.50; most 210 to 250 pound weights $10.90 to $11.25; bulk 250 to 350 pound butchers $10.50 to $10.85; light hogs now at low point of season; most packing sows $9.60 to $9.85; heavy rough kind down to $9.25; bulk desirable slaughter pigs $10.75 to $11.25; few selected lots upward to $11.50; shippers took 8000; estimated holdover 5000.

Sheep—Receipts 7000; all classes and grades slaughter sheep and lambs steady to strong; fairly active market; bets handy weight wooled Colorados $16.65; fed clippers at $16.65; bulk clippers $15.25 downward; bulk wooled lambs $16.25 and below; calls mostly $15 to $16; broken pelts down to $15; sheep strong, scarce; wooled ewes mostly $10 to $11; Colorado shearing lambs $14.25; few native springers $20.

Now a General Term

Artesian well water comes from an artesian well which is made by boring into the earth until the water is reached, which, from intense pressure, flows spontaneously, like a fountain. This term has been used freely in the United States to apply to almost any deep bored well.

At the Theatres

"ROSE OF THE TENEMENTS"

Showing New York's east side during the "Gay Nineties," "Rose of the Tenements," F. B. O's Gold Bond special starring Shirley Mason which is coming to the Idaho theatre next Monday for one day only, also reveals that same corner of America during the world war. The picture opens with the adoption of two waifs by a kindly Jewish couple and takes them to the time when the boy goes to war and the girl makes an effort to readjust her life until the time when he shall return to her. There are some very gripping moments played with poignant realism by Miss Mason and Johnny Harron who enacts the role of the boy. There are also delightful comedy touches full of spontaneity and effervescent charm.

CROWDS DELAY MIX

The Royal Gorge of the Arkansas river was given an added attraction while Tom Mix had his company of 52 at the Hotel Colorado, in Glenwood Springs, making scenes in the gorge for "The Great K. & A. Train Robbery," which is showing at the Orpheum theatre today.

Colorado newspapers had given wide publicity to the fact that Mix was on his way and as many Coloradans as could get away on vacations had timed their Royal Gorge tours to coincide with Mix' arrival.

The crowds, unintentionally and purely from anxiety to see the famous star perform before the camera, delayed the work, making it necessary for the director to modify the shooting schedule and move to more distant locations, returning later to complete their work at the original location.

Similar interest was found in Canyon City and at Colorado Springs where other sequences were made.

GIRL DRIVER PAYS FINE

Miss Frances Barga, accused of "running a traffic light" and crashing into another automobile at the intersection of Main avenue and Shoshone street Thursday evening, pleaded guilty in police court Friday morning to charge of reckless driving and was required to pay a fine of $5.

Father Suing for Divorce Wants Son

On grounds of alleged cruelty and desertion, James B. Harrison has instituted suit in district court here for divorce from Myrtle Harrison and for custody of their five-year-old son. Mrs. Harrison, according to the complaint, abandoned her home here last July. The Harrisons were married in August, 1921, in Gooding. The complaint was filed by Walters and Parry and J. R. Keenan, attorneys.

In a second action for divorce filed in district court here Friday, Mrs. Wilma Gellatly accuses her husband, James Gellatly, with desertion and non-support, dating from October, 1922. They were married in August, 1916, in Twin Falls. She asks for custody of two daughters, seven and nine years old, and for $30 a month alimony for their support and education. The complaint was filed by W. L. Dunn, attorney.

Walnut Dressers, good patterns, plate mirrors, were $42.50, now $19.95. Quitting Business. A. H. Vincent Co.—Adv.

SUBSCRIBE FOR THE NEWS.

WOMAN FOUND GUILTY OF POSSESSION OF LIQUOR

Mrs. Effie Wixom, who was alleged to have thrown two bottle of moonshine whiskey out of her automobile when pursued by police officers here last Saturday evening, is guilty of illegal possession of liquor, according to verdict returned by a jury in probate court here Friday afternoon. Judgment is to be pronounced today by Judge C. A. Bailey.

R. E. Leighton, police chief, and W. D. Mumpower, police officer, testified at the hearing that they recognized Mrs. Wixom in the car they were pursuing, and established identification by means of a large black hat, which, they said, she was wearing at the time.

The accused woman entered a complete denial of the charges, and contended that the officers were mistaken both in their identification of the car they were chasing and its woman driver.

CHICKEN DINNER

The ladies of the Christian church will serve chicken dinner in the church basement, Saturday, April 9, 5 to 8 p. m. Price, 50c. There will be an apron bazaar in connection with this, beginning at 2 o'clock.—Adv.

The "*Walk-around*"

REMEMBER it? You perched on the hard, blue circus bleachers. The band struck up. And out poured the galaxy of wonders . . . clowns, lions, Mme. Whoop-la of the tight-wire, acrobats, tumblers and the dusty, plodding elephants. All circling the main tent in the traditional "walk-around" that started the big show.

Advertising is the "walk-around" of the things life is made of. The things you eat, drink and wear—the luxuries and the necessities. And to watch is not merely to be entertained, but to learn how to make your dollars do their best.

You can study advertised products, compare them, weigh the advantages of one against the other. Unhurriedly you can select exactly what you want in the full knowledge that what you select will be good. For no product that does not give value received can keep its place in the open comparison and competition of the advertising procession.

Advertising introduces you to the things that make life easier

REPORT BOOSTS WHEAT VALUES

Government Official Estimates of Crop Condition Lower Than Expected; Corn Higher.

CHICAGO, April 8 (AP) — Well grounded assumptions that the United States government crop report this afternoon might contain a surprise rallied wheat today from an early setback. The official estimate of the condition of winter wheat, 84.5 per cent, turned out to be lower than expected. Wheat closed unsettled at the same as yesterday's finish to ½c lower, corn ½c to ¾c up, oats at ¾c decline, to an equal advance, and provisions varying from 10c drop to a rise of 5c.

Wheat traders construed the government crop report as slightly bullish in view of rather general anticipations of a higher condition, private estimates having been around 86. Aside from uneasiness over possible unforeseen developments as to the government report, rallies in late dealings were promoted by the fact that new crop deliveries, July and September, were selling at about the lowest point touched for three years, and fully 10c below the average price of cash wheat throughout the past crop year.

Seeding Delay Feared.

Some fears were also expressed that spring wheat seeding operations are being unduly delayed both sides of the Canadian line.

On the other hand, export demand for North American wheat today looked volume, and weather prevailing in domestic winter wheat territory was favorable, although mention was made of too much moisture in some sections, and of green bug infection in Oklahoma.

Corn owed its strength largely to expectance that 1,441,000 bushels now afloat here will be moved out in the next few days. Adverse conditions for seeding tended to steady the oats market.

Provisions averaged lower in line with hog values.

Wheat—	Open	High	Low	Close
May	134½	134¾	133⅞	134½
July	128¼	128¾	127⅞	128¼
Sept.	126¼	126¾	126	126½
Corn—				
May	74¾	74⅞	73⅞	73⅞
July	78	78½	77⅞	78¼
Sept.	81	81⅛	80⅞	81¼
Oats—				
May	44	44⅛	43⅞	44
July	44⅜	44½	44⅜	44½
Sept.	43⅞	43½	43⅞	43⅞

CASH GRAIN

CHICAGO, April 8 (AP)—Wheat—No. 1 red $1.35½; No. 2 red $1.34½. Corn—No. 3 mixed 69½c to 70c; No. 2 yellow 75½c.

Oats—No. 2 white 48c to 48½c; No. 3 white 43½c to 46c.

Rye—No. 2, $1.03½.

Barley—65c to 84c.

Timothy seed—$4.50 to $5.25.

Clover seed—$29.25 to $36.

Lard—$12.27.

Ribs—$15.30.

Bellies $15.62.

PORTLAND GRAIN

PORTLAND, April 8(AP)—Wheat—BRB hard white $1.38; hard white Blue Stem Bluart $1.35; Federation, soft white, western white, dirty hard winter $1.30½; northern spring $1.32; western red $1.29.

OMAHA GRAIN

OMAHA, April 8 (AP)—Wheat—No. 1 hard $1.27½ to $1.33; No. 2 hard $1.30; No. 3 hard smutty $1.26½.

Corn—No. 3 white 66½c; No. 3 yellow 69½c; No. 4 mixed 63½c to 66½c.

Oats—No. 3 white 43½c; sample white 36c.

TOLEDO SEED

TOLEDO, April 8 (AP)—Wheat—No. 2 red $1.33½ to $1.34½.

Corn—No. 3 yellow 72c to 76½c.

Oats—No. 2 white 47½c to 48½c.

Rye—$1.05.

Clover—Cash imported $17.25 asked; domestic $27.

Alsike—Cash $24.

POTATOES AND PRODUCE

CHICAGO, April 8 (AP)—Butter—Higher; receipts 6517 tubs; creamery 48½c; standards 48c; extra firsts 47½c to 47½c; firsts 46½c to 47c; seconds 44c to 46c.

Eggs—Unchanged; receipts 31,604 cases.

Potatoes—Receipts New 5, old 79 cars; on track, new 18, old 170; total United States shipments 854; old and new stock supplies moderate, demand and trading moderate; market steady; Wisconsin sacked round whites $2 to $2.20, mostly $2.10 to $2.15; bulk $2.20 to $2.25, mostly $2.15 to $2.20; Idaho sacked Russets $3.10 to $3.25, mostly $3.25; Minn. $3.05 higher; new Florida barrel Spalding Rose No. 1, $8 to $8.50; No. 2, $6 to $6.50; Texas sacked Bliss Triumphs $4.50 to $4.75.

Poultry—Alive, steady; receipts four cars; prices unchanged.

LOS ANGELES POTATOES

LOS ANGELES, April 8 (AP)—Potatoes—Arrivals, Idaho 9 cars, Oregon 2 cars, Washington 1 car; cars diverted, 1; cars on track, unbroken 60, broken 24; demand slow, market dull, few sales; closing prices Thursday and opening prices Friday, track sales carlots outweight: Idaho sacked Russets U. S. No. 1, $2.90 to $3; fair quality one car $2.85; Nevada sacked Russets U. S. No. 1, fine quality medium $3.15; Oregon sacked Burbanks U. S. No. 1, one car $2.90; sacked Russets ordinary quality, one car $2.

DRIED FRUIT

NEW YORK, April 8 (AP)—Evaporated apples steady; prunes, apricots, peaches and raisins steady.

MARKETS AT A GLANCE

NEW YORK—Stocks—Firm; investment rails at new peak.

Bonds—Firm; foreign issues in good demand.

Foreign exchanges—Steady; Japyen back to 49c.

Cotton—Firm; unsettled weather.

Sugar—Steady; better spot demand.

Coffee—Firm; steady Brazilian market.

CHICAGO — Wheat — Steady; small country offerings.

Corn—Steady; better cash demand.

Cattle—Irregular.

Hogs—Easy.

LOS ANGELES LIVESTOCK

LOS ANGELES, April 8 (AP)—Hogs—Receipts 400; holdovers 600; slow; few early sales; steady; no choice light lights offered; two loads 160 to 180 pound butchers $12.60 and $12.65; load mixed 172 pound California $12.25; few packing sows $10.

Cattle—Receipts 600; active, generally steady; four loads good 1071 pound Texas fed steers $9.40; load 1066 pound Californias $9.25; load 1135 pound Utah cows $7.50; several loads California cows $6 to $6.75; all cutters $3.50 to $5; load medium 1225 pound Utah bulls $9.35; few others $8.50; calves, receipts 50; steady.

Sheep—Receipts 300; estimated run still back; medium 98 pound springers late Thursday $12.25; medium 105 pound shorn ewes $6.

TWIN FALLS MARKETS

These prices are obtained daily at 4 o'clock in the afternoon and are intended to cover only the average of prices. There certain dealers for short periods offer more than the quoted prices no effort is made to include such quotations. Quotations are offered merely as a guide to producers and should not be accepted as reflecting extremes of either high or low prices.

Paid to Producers

The Twin Falls markets yesterday were as follows:

Hogs	$10.75
Light Heavy Hogs	$8.00 to $9.00
Cows	$4.00 to $5.50
Heifers	$5.50 to $6.50
Steers	$6.00 to $7.50
Veal Calves	$5.00 to $7.00
Yearling Lambs	$8.00 to $10.00
Spring Lambs	$13.00
FOWLS	
Heavy hens, 4½ pounds and up	17c
Light hens, under 4½ pounds	13c
Leghorn hens	9c
Cocks	6c
Broilers	15c
Broilers (colored) 1½ lb. to 2 lb.)	15c
Broilers (Leghorn) 1½ lb to 2 lb.)	15c
Springs (colored)	15c
Springs (Leghorns	10c
Stags	10c
Dressed Turkeys	
No. 1 turkeys	37c
No. 2 turkeys	27c
No. 1 old toms	31c
Live Turkeys	
No. 1 turkeys	27c
No. 2 turkeys	20c
No. 1 old toms	22c
Live Capons	
No. 1	22c
No. 2	17c
Dressed Capons	
No. 1	30c
No. 2	25c
Slips, live	15c
Slips, dressed	20c
Ducks	11c
Geese	11c
Dairy	
Butterfat (sweet)	42c
Butterfat (sour)	38c
Eggs (cash)	17c
Eggs (local store)	18c
Beans and Potatoes	
No. 1 Potatoes	$2.35
No. 2 Potatoes	$1.25
Beans (Great Northern)	$4.05 to $4.25
Sugar—Wholesale	
Sugar	$7.37
Beet	$7.27
Wheat and Mill Feed	
Wheat, No. 2 or better	$ .96
Bran, ton	$1.35
Bran, 100 lb. lots	$1.30
Stock feed, 100 lb. lots	$1.55
Stock feed, 500 lbs. lots	$1.50

RETAIL PRICES

Lemons, doz.	30c and 35c
Oranges, doz.	30c to 60c
Grapefruit	1 for 10c and 15c
Potatoes, 10 lbs. for	25c
Carrots, pound	4c
Cabbage	5c
Lettuce, head (California)	10c
Cauliflower (California) lb.	20c
Onions, pound	3c
Celery, bunch	15c
Spinach, 2 pounds	25c
Radishes, bunch	5c
Produce	
Butter (ranch)	40c
Butter (creamery)	45c
Eggs	18c

DUN'S COMMENTS ON STOCK MART STRENGTH

NEW YORK, April 8 (AP)—Dun's tomorrow will say:

The recent notable strength of the stock market, with average prices at new highs, has focused attention more sharply on some of the constructive aspects of commercial conditions. Foremost among these are the phenomenally heavy railroad freight traffic, and an appreciably increased March pig iron output and one which has been equaled on only a few occasions. The latter phase, in turn, reflects the continuance of activity in the steel industry, with a record production and the loading with merchandise of more than a million cars weekly. Bears continued testimony to the large volume of general trade. Supporting these favorable features are the high totals of bank clearings at various centers, ease in money rates, larger dividends by some corporations, the comparative smallness of stocks of goods in most channels and certain other elements which cannot be regarded as other than encouraging.

Weekly bank clearings 10,611,424,000, an increase of 10.9 per cent over last year.

LIBERTY BONDS

NEW YORK, April 8 (AP)—Liberty bonds closed:

3½s	$100.30
First 4¼s	103.11
Second 4¼s	100.12
Third 4¼s	101.2
Fourth 4¼s	103.29
U. S. treasury 3¾s	105.22
U. S. treasury 4s	108.14
U. S. treasury 4¼s	113.10

MONEY

NEW YORK, April 8 (AP)—Call money firmer; high 4½; low 4½; ruling rate 4½; closing bid 4½; time loans firmer; mixed collateral, 60 to 90 days 4½ to 4¾; four to six months 4½ to 4¾; prime mercantile paper 4½ to 4¾.

METALS

NEW YORK, April 8 (AP)—Copper—Steady; electrolytic spot and futures $13.

Tin—Easy; spot and nearby $68.75; June $66.75.

Iron—Steady and unchanged.

Lead—Quiet; spot $7.25.

Zinc—Steady; East St. Louis spot and futures $6.50.

Antimony—Spot $13.50.

SAN FRANCISCO LIVESTOCK

SOUTH SAN FRANCISCO, April 8 (AP)—Hogs—Receipts 2000; steady to 25c lower than yesterday; choice westerns only eligible $12.75; three loads 186 to 190 pound Idahos $12.50 to $12.60.

Sheep—Receipts 600; all direct; nominally steady; four loads choice 78 pound spring lambs $14.50 to $15; good 110 to 115 pound wooled ewes quoted $7.75; shorn $6.50.

PORTLAND LIVESTOCK

PORTLAND, April 8 (AP)—Cattle—None; early receipts none; talking steady; few low grade butcher cows and kinds in entire flesh $3.50 to $6; odd head feeding steers averaging around 800 pounds $5; bulls and vealers absent; best veal quotable to $13.50.

Hogs—None; practically no early sales; few 210 to 250 pound averages $11.85; to $12; bulk steady; asking up to $12.25 for best light weight butchers; odd head packing hogs $8.75 to $9.50; feeders in narrow demand at $12.50 down.

Sheep—None; nothing offered early excepting small lots spring lambs held at $15; prospects steady.

OMAHA LIVESTOCK

OMAHA, April 8 (AP)—Cattle—Receipts 8000; fed steers and yearlings generally steady; slaughter cows weak; other killing classes steady; stockers and feeders nominally steady; few loads fed steers and yearlings 25.50 to $11.50; yearlings $12.25; weighty steers $12.50; heifers $8.75 to $9.75; beef cows $7 to $8.50; medium bulls $6.35 to $6.60; practical top veals $12; heavy calves $8.50 to $9.

Sheep—Receipts 3500; wooled lambs steady; springers 25c to 50c lower; sheep and feeders steady; bulk fed wool lambs $15.75 to $16; best light lambs held around $16.50; two loads California springers averaging 88 pounds $17; native springers upward to $17.50; shearing lambs $13.25 to $13.50.

Hogs—Receipts 7000; slow, steady to shippers; big packers inactive; 160 to 200 pound lights $10.75 to $11, top $11; 200 to 220 pound weights $10.50 to $10.75; 220 to 270 pound averages $10.25 to $10.50; 270 to 320 pound butchers $10 to $10.25; packing sows $9 to $9.50; average cost Thursday $10.25; weight 265.

BOSTON WOOL

BOSTON, April 8 (AP)—Domestic fleece wool is showing an easing tendency. Notwithstanding 45c has been paid for very choice Ohio fine Delaine and choice half blood 58-60's strictly combing, other selections of good wool of these grades have been offered at 4c in the grease, without purchasers.

SUGAR

NEW YORK, April 8 (AP)—The raw sugar market was a little more active today and prices advanced 1-32 of a cent to the basis of 4.65 for Cuban duty paid. Sales were 10,000 bags of Cuban for prompt shipment at 4.61, and about 100,000 bags of Cuban for prompt shipment at 4.61, and about 100,000 bags of Cuban and 35,000 bags of Philippines for April shipment at 4.65.

A prominent European authority estimated the world's sugar production for the current crop year at 24,634,000 metric tons, against 25,651,100 the previous year. Sales 79,350 tons.

Although there were no changes in the range of refined sugar prices, most refiners were said to be adhering more closely to the list levels which ranged from 8.80 to 8.90 for fine granulated.

Spread the Gospel

William Carey, born 1761, was an English shoemaker who at the age of twenty-five had acquired a liberal education and became a Baptist minister. During his pastorate he studied Greek, Latin and Hebrew, and in 1793 was sent out as the first Baptist missionary to India. Through his efforts the Bible, or the greater part of it, was translated into 40 different languages and dialects.

WANT AD BARGAINS AND OPPORTUNITIES

ONE CENT PER WORD PER INSERTION

All Want Ads alive and active and—they bring the buyers.

Phone 32

LOANS

FARM LOANS, 6%, SWIM & CO.

FARM and City Loans. Twin Falls Title and Abstract Co.

INSTALLMENT LOANS—Reduced rate, no stock to buy. Arthur L. Swim & Co.

MONEY FOR STRAIGHT LOANS on modern houses in Twin Falls. Arthur L. Swim & Co.

Federal Farm Loans—inst. rate 5½ per cent. So J. W. McDowell, Twin Falls, Route 2, phone 577J1.

MONEY TO LOAN—Farm and city property. Potter, Real Estate, Twin Falls.

MONEY to loan on farm or city property. Some private money in sums of from $500 to $5000 now on hand. Irrigated Lands Company, Hotel Perrine Building, 118 Shoshone st. west.

I AM OFFERING a very cheap and desirable farm loan. I think it the best farm loan proposition ever offered on the Twin Falls tract. It will pay you to see me before placing your loan. C. A. Robinson.

FOR SALE—FURNITURE

EXTRA good piano for sale, $150. Phone 692J.

FOR SALE—$440.00 Gulbransen piano, dull mahogany finish, for $375.00. This instrument is slightly shop worn, but mechanically new, as it has never been out of the store. Sampson Music Co.,Post-Office-Block,Phone-108.

FOR SALE—SEEDS

FOR SALE—Last year's certified Goss and Rural seed potatoes. Phone 913-R3.

FOR SALE—State tested alfalfa seed, 18c pound. Buhl elevator. R. E. Wilkinson.

FOR SALE—Swedish select seed oats; also feed oats. Farmers Grain and Milling Co., Hansen.

FOR SALE—No. 1 Grimm alfalfa seed, certified, tested as to purity, 30 cents. Phone 915. B. A. Van Meter.

NON-IRRIGATED Russet seed potatoes, $3.25 cwt. Pacific Fruit and Produce Co., Twin Falls. Chas. W. Barlow, Hazelton.

FOR SALE—Certified Dicklow wheat. Took second state prize this year; grown from last year's state and Pacific International first prize Certified Dicklow. Reclaned, sacked and tagged at Buhl Elevator or Buhl Seed and Grain Co., for $2.50 per cwt. O. R. White, Tel. 319-R-1, Buhl.

FOR SALE—Certified Dicklow wheat. Took second state prize this year; grown from last year's state and Pacific International first prize Certified Dicklow. Reclaned, sacked and tagged at Buhl Elevator or Buhl Seed and Grain Co., for $2.50 per cwt. O. R. White, Tel. 319-R-1, Buhl.

FOR SALE—Swedish select seed oats; also feed oats. Farmers Grain and Milling Co., Hansen.

IF YOU ARE A MAN worthy of the name and not afraid of work, I'll bet you $50 that you can't work for us 30 days and earn less than $200. Think I'm bluffing? Then answer this ad and show me up. Opening for Managers. The "Wonder Box" sells on sight. TOM WALKER, PITTSBURGH, PA.

FOR RENT—APARTMENTS

FURNISHED apartment, modern, suburban; garage. Phone 444W.

FOR RENT—Furnished bedroom, close in, gentleman preferred. Phone 874J.

FOR RENT—Three room furnished apartment. Bungalow Apartments, 2nd ave. east.

FURNISHED sleeping rooms, gentlemen preferred. 253 3rd ave. north. Phone 264-J.

FOR SALE—MISCELLANEOUS

FOR Excelsis Products. Phone 1382.

FOR SALE—Saddle and bridle; almost new. Cheap. Phone 165.

NEW and second hand pipe for sale at Idaho Junk House.

FOR SALE—Gem and Rural eating potatoes, $1, $1.35 and $1.75 per sack. Phone 915-R-3.

40 SHARES water stock in Twin Falls Canal Co. Twin Falls Title & Abstract Co.

FOR SALE—Whitney baby carriage, in good condition. Inquire 343 Third west.

FOR SALE—Two second hand Ford motors, in fair condition. Room 11, First National Bank Bldg.

PLANTING time is here. Order now your fruit and shade trees, shrubs, roses, plants, vines and small fruit plants. Ours are best, being Spring dug, acclimated, and hardy. Catalogue free. Kimberly Nurseries, Kimberly, Idaho.

FOR SALE—1-10-foot candy case; 1 8x4 ft. show case; 1 8 foot soda fountain; 2 white glass top tables; 6 wire chairs; 4 wire stools; 1 roll top desk; 2 candy slabs; 3-60 gal. syrup barrels; candy making equipment; soda fountain equipment; 1 auto tent; 1 Ford touring car; 1 porch swing; lot 50, 1 block 104, E. Herbst, 536 S. Main ave. Phone 306. 250J2.

FOR SALE—POULTRY AND EGGS

FOR SALE—Purebred Rhode Island Red eggs, for hatching. Phone 505J14.

FOR SALE—State accredited barred rock eggs for hatchings. Phone 518J2.

CUSTOM hatching $20 per 500 eggs. Biggers Quality Hatchery. Phone evenings, 542-J-2.

FOR SALE—Three or four dozen white leghorn pullets, now laying 65 per cent. Phone 515-R-3.

THOROUGHBRED Rhode Island red hatching eggs. 304 2nd ave. north. P. O. Box 754. Phone 650W.

CASH for poultry, cream and eggs. Globe Poultry, Dairy and Hog feed for sale. Kimberly Produce Co., Phone 6, Kimberly.

THE BEST LINE of chick feeders and fountains in Idaho at right prices. Darrow Bros. Seed & Supply Co., Twin Falls.

FEED BLATCHFORDS Chick Mash; it's the safest baby chick food ever made. Darrow Bros. Seed & Supply Co., Twin Falls.

BUFF ORPINGTON hatching eggs, $1.50 for 15 from selected pens, $1 setting or $6 per 100, range flock, at ranch. Phone 512R12. Clifford Downey.

WHITE LEGHORN CHICKS from selected hens mated with record males. Safe arrival guaranteed. April, May, $11 per 100. Expressage prepaid. Graham Hatchery, Hayward, Calif.

BABY CHIX, Golden buff and white leghorns (Tancred Strain), black Minorcas, Barred Rocks, R. I. Reds and turkeys. No electric lights or other egg forcing methods used on breeding fowls. Enoch Crews, Seabright, California.

HELP WANTED—MALE OR FEMALE

OPPORTUNITY for three young men to learn automobiles. Steady work as helper in garage. No previous experience necessary. Must be ambitious and willing to learn. Write Box 40, care News, for appointment.

ELECTRICAL repair shop wants two young men as apprentices. Opportunity to learn electricity and become practical electrician within year. No previous experience necessary. Write, giving qualifications to Box 41, care News.

IF YOU ARE A MAN worthy of the name and not afraid of work, I'll bet you $50 that you can't work for us 30 days and earn less than $200. Think I'm bluffing? Then answer this ad and show me up. Opening for Managers. The "Wonder Box" sells on sight. TOM WALKER, PITTSBURGH, PA.

WANTED—MISCELLANEOUS

POTATOES wanted, Seaver Warehouse. Phone 335.

WANTED—POULTRY. H. C. Hunter. Phone 903W.

WANTED—Good used bean drill. E. E. Overman, Kimberly.

WANTED to buy fresh cows and close springers. Phone 505R12. C. R. Flowerdew.

WANTED—Small roll top desk, must be cheap for cash. Address Box 409, Twin Falls.

WANTED—Good Dicklow Seed Wheat. Darrow Bros. Seed & Supply Co., Twin Falls.

WANTED—To rent at once, 5-room furnished house; must be modern and good furniture. Call 1254.

WANTED—20 acres in cultivation with fairly good buildings. Write me what you have. A. J. Beckhold, 714 Water St., Oregon City, Ore.

FOR SALE—REAL ESTATE

6-ACRE TRACT—Plot 5, Murtaugh East Addition. Twin Falls Title and Abstract Co.

FOR SALE or rent, Farmer's Corral. See A. N. Long or Leonard Smith, Perrine Bldg.

FOR TRADE—Five acres with modern house for city property. Potter-Timm Realty Co.

FOR SALE—Modern house and acreage in Hansen.—Bargain price. P. O. Box 867, Twin Falls.

FOR SALE—Nine-roomed residence on paved street, $4500; terms. Twin Falls Title & Abstract Co.

FOR SALE—6-room house with half acre land. Price right. Potter-Timm Realty Co.

FOR SALE—Modern 5-room house, oak floors, fireplace, furnace, full basement, garage, corner lot. $1600 down; terms on balance. 216 9th ave. north.

FOR SALE—To sheepmen, 640 acres grazing land, east of Hollister, cheap, water year round, all fenced. Write George H. Upton, Meridian, Idaho. Phone 27.

FOR RENT—FARMS

FOR RENT—80 acres on Salmon, J. S. Keel, Twin Falls, Idaho.

40 ACRES 3 miles north Jerome and 80 acres on Salmon. J. S. Keel, Baugh Bldg., Twin Falls.

FOR RENT—About 2000 acres sheep or cattle pasture; all in one piece; good water and grass. Kunkel Brothers, Amsterdam.

FOR SALE—LIVESTOCK

FOR SALE—Shetland pony; gentle and not stubborn; a beauty. Everett Babcock, Buhl, Idaho. Phone 38 or 340-R-1.

POCATELLO BIRD STORE—St. Andrew's trained Rollers, Love Birds, Parrakeets, toy fox terriers. Prices, $5 to $12. 506 No. Main St.

YEARLING ewes, 1200 smooth white face coming yearling ewes in their wool, for sale. Wethers out of these weighed 65 lbs. last fall. Delivery April 20. Ed. Wells, Phone 593 R-1, Twin Falls.

FOR RENT—FURNISHED

FOR RENT—3 room furnished house. 659 3rd ave. west.

FOR RENT—Furnished bedroom, block from high school. Phone 1502.

FOR RENT—Light housekeeping apartment. Central Bldg. Phone 1065.

FOR RENT—Furnished apt. at the Colonial. Phone 1722W.

FOR RENT—Two sleeping rooms, furnace heat, outside entrance, close-in. Phone 1249-J.

6 ROOM furnished house $25; 5-room, $30; unfurnished 5-room modern $35; 4-room, $21; 2-room house $7. A. N. Long, Phone 45.

5-ROOM furnished house $22.50; unfurnished 5-room modern, $35; 4-room, $21; 4-room $20; 2-room house $7. A. N. Long. Phone 45.

WANTED—LIVESTOCK

WANTED—Two good milk cows. S. M. Beamer, 1 mile north, 1¾ east Kimberly.

WANTED TO BUY—Fresh milk cows. Must be good ones. State price and age. Hy. Schutte, Eden, Idaho.

FOR SALE OR TRADE

FOR SALE—1924 Chevrolet, Ford Truck, 1 seven-pass. touring car. For sale or will trade for live stock. Phone

DIRECTORY

PROFESSIONAL

ATTORNEYS.

W. L. DUNN—Law Offices—Rooms 3 and 4, Smith-Rice Building.

SHAD HODGIN, Rooms 4 and 5, Bank and Trust Bldg. Phone 6.

J. H. BARNES—Over Barber Shoe Co.

O. C. HALL—Over Cox Book Store.

JOHN W. GRAHAM—Lawyer, Bank and Trust Bldg. Phone 935W.

SWEELEY & SWEELEY—Law offices, Idaho Power Building.

BUSINESS

INSURANCE.

AUTO INSURANCE — Fire, Theft, Property, Damage, Public Liability. C. E. Potter, Real Estate. Phone 374.

MILL WORK & GLASS

WINDOW GLASS—Windshields, cabinet works. Moon's Shop. Phone 5.

PLUMBING

HOME PLUMBING & HEATING CO. Phones 283, 230, 2nd ave. east.

HALLANTYNE PLUMBING & HEATING CO. For heating trouble Phone 231W.

TRANSFER.

CROLIER TRANSFER CO. Phone 348. Crating, storage and Liberty Coal.

WAEBERG TRANSFER AND STORAGE CO. Coal and wood. Phone 142.

McNICHOLS TRANSFER & STORAGE —Garbage hauled daily. Phone 200.

CIVIL ENGINEER

E. V. BERG, manufacturer's agt. for pumps, motors, pipe and irrigation supplies. Room 2, Moorman Bldg.

MODERN WOODMEN OF AMERICA meets in I. O. O. F. hall every second and fourth Wednesday.

SITUATIONS WANTED

PLAIN sewing and comfort tying by ladies of the Christian church. Phone 716W.

MAN AND WIFE, experienced, want ranch or camp job. C. C. Moreland, Oasis Apts, 403 Main ave. west.

MISCELLANEOUS

FULLER brushes. Phone 1228-W.

FOR KALSOMINING see S. P. Yantis or call 1390W.

FOR RENT—Underwood typewriter. 212 4th ave. east. Phone 705.

MATERNITY NURSING. Mrs. E. J. Smizer. Phone 497R4.

DRESSMAKING and tailoring; will go out by the day. Phone 593R5. Mrs. S. D. Mallory.

KALSOMINING, Painting and paper hanging. F. A. Rowan, 227 6th Ave. east. Phone 382J.

TYPEWRITERS—New and rebuilt. Every machine guaranteed. Idaho Typewriter Exchange.

E. D. KELLOGG, agent for Latimer's Dry Arsenate of Lead for spray material. Call phone 650W. P. O Box 754. 304 2nd ave. north.

ALTERATIONS, men's and women's clothing; women's and children's coats and tailored dresses made. Belle Gingrich, 348 Third ave. west. Phone 76-W.

MRS PAUL HARMON now has an experienced operator and will be able to accommodate all her customers. Marcelling, fifty cents; haircutting, 25 cents. Phone 884, 312 4th ave. east.

LOST

LOST—Brown leather purse, Wednesday evening. Agnes Strauch.

FOR RENT—UNFURNISHED

FOR RENT—House, freshly tinted and painted. Call at 411 3rd ave. west, or phone 411.

FOR SALE—AUTOMOBILES

FOR SALE—Ford four-door, sedan. Excellent condition; cheap for quick sale. Phone 1031-W.

FOR COUPE—Good condition, new paint, 1923 model. Priced right. See day clerk Park Hotel.

WOMAN ONCE VISITOR HERE BRAVES WILDS

Cape Town News Dispatch Tells of Return of 80-Years-Old Aunt of Twin Falls Man From African Excursion.

Mrs. W. D. Cornish of New York, 80 years old widow of a late vice president of the Union Pacific, who, with her cousin, Miss Cooper, recently arrived in Cape Town, South Africa, after spending three months in the African wilds, unarmed and without white escorts, visited last summer in Twin Falls with her nephew, Fred L. Olmstead, Oregon Short Line roadmaster, just before setting out on her African excursion.

Mrs. Cornish has spent much time in travel since the death of her husband several years ago.

Here is the story of her African excursion as told in a news dispatch from Cape Town under date of March 15, and published in the Chicago Daily Tribune:

"A return to civilization after three months in the African wilds, during which they traveled unarmed and without white escorts, was made Tuesday by two American women.

"They are Mrs. W. D. Cornish of New York, widow of the late vice president of the Union Pacific railway, who will celebrate her eightieth birthday Friday, and her cousin, Miss Cooper. Refusing to have their plans discarranged when arrangements for a white escort failed, November 12, they left Naples alone on a motor trip which was to take them through 4000 miles of interior africa. The story of their adventures was related in Johannesburg when they arrived there.

Beasts Stalk Bivouac

"Wild beasts, jungle lands and strange native tribesmen of Africa all served to inject interest into the trip for the aged Mrs. Cornish and her companion. At Rijuf, December 14, they camped all night near a native road gang. One of the preliminary thrills of the trip came that night when a man-eating lion approached the natives. A shot rang out and the two women, who had been appraised of the danger nearby, learned that the beast had been killed.

"Plunging into central Africa, the daring Americans lost their way after passing through Nairobi, and as they were anxious to get back on the main road, they drove their automobile all night. The reserve car broke down and this forced them to camp out in the wilds.

"Beasts of the dangerous interior country crowded around their car. They turned the spotlight on Zebras and hyenas which several times came close enough to the car to have brought terror to less courageous women. A rescue party arrived at midnight and the two were able to continue their trip."

CAMP FIRE GIRLS MEET

The Shadawen Camp Fire girls met yesterday at the home of Ruth Read with their guardian Mrs. Donald McLean. Dr. Crossland gave an interesting talk on first aid. The girls decided to hold a cooked food sale in the near future.

"Buy Shoes at a Shoe Store"

MEN'S AND BOYS'

Army Shoes

Special **$2.95**

Men's and Boys' Army Shoes—Well soles; leather or composition soles; black or tan leather. Values to $4.50. Closing out for $2.95

Barber Shoe Co.

Next to Orpheum

Willie Willis

BY ROBERT QUILLEN

"The reason Papa bought Mr. Brown some new pants was because he started to shake me, an' my dog didn't know he was just playin'."

(Copyright, 1926, Publishers Syndicate)

BREVITIES

Home From Salt Lake City—Mrs. L. G. Kirkman returned Friday from a weeks visit with relatives and friends in Salt Lake.

Scout Committee to Meet—Members of the Twin Falls boys scout council committee on camping will meet at Tom's cafe Monday night at dinner to arrange scout camping next summer.

Takes Position Here—Miss Verneta Austin who recently completed a course at the Gregg Business college has accepted a position as stenographer for the C. D. Thomas real estate company.

Theatre Man Visits—Louis Marcus, western district manager of the Paramount Picture corporation will arrive in Twin Falls today for a two-day visit with Joe K. manager of the Idaho theatre.

Returns to Work—Miss Gladys Tertune, who nearly three weeks ago underwent an emergency operation for appendicitis, was able Friday to return for a time to her work as secretary to J. S. Keel, loan broker.

Enters Hospital—Mrs. George Herriott of Twin Falls, who recently returned from Seattle where she was injured while on a visit, Friday was taken to the Twin Falls county general hospital where she will undergo treatment.

Leaves for Salt Lake—L. H. Jones of Salt Lake, traveling freight and passenger agent for the Wabash Railway, left Friday evening for headquarters after spending a short time here on business with local officials of the Oregon Short Line.

Missing Car Recovered—A Studebaker sedan owned by George E. Sandholtz that was taken Thursday evening from Fourth avenue north was recovered by the police Friday evening when it was discovered in a ditch about a mile and a half northwest of the Washington school. The car was not damaged.

Ends Visit Here—Mrs. H. T. Gibson of Denver, who has been the guest of Mrs. J. P. Johnston and Mrs. P. R. Taber for the past two weeks, left Friday evening for Los Angeles, where she will visit her parents, Mr. and Mrs. Samuel Hast. Mrs. Gibson has been extensively entertained during her visit in Twin Falls.

Sunday Special

March 10th

ORANGE CREAM SHERBET

35c Quart

At the Fountain

AT

The Poppy

133 Shoshone No.

Phone 1569

Kennedy Packard Is Laid at Rest Here

Funeral services were conducted Friday afternoon at 2 o'clock at the Grossman chapel for Kennedy Packard, pioneer citizen of Twin Falls who died at his home here suddenly last Tuesday afternoon. The funeral sermon was delivered by Rev. Arthur G. Pearson, pastor of the First Presbyterian church of which Mr. Packard was one of the founders and a member for many years. Two solos were sung by W. P. Mikesell who was accompanied at the piano by Mrs. A. Wilton Peck. Mr. Mikesell first sang, "Resignation," by Roma and then "Shadows." In accordance with a wish many times expressed by Mr. Packard, flowers were omitted but a large number of friends of the deceased assembled to pay him final homage.

Pallbearers chosen from among close acquaintances of the family were: W. H. Eldridge, Carl J. Domrose, W. F. Mikesell, O. C. Hall, S. T. Hamilton and Ed Wallington.

The body was laid at rest in the Twin Falls cemetery.

SECOND FUNERAL TO BE HELD FOR NEVADA MAN

A second funeral service will be held this morning for John E. Griffin, pioneer citizen of Jarbidge, Nevada, whose death occurred Wednesday night at Jarbidge. Services will be conducted at 10 o'clock this morning by Rev. Reed S. Kreyer at St. Edward's Catholic church. Members of the Twin Falls lodge of Elks, of which the deceased was a member for some time, conducted services at 11 o'clock Friday morning.

The body will not be interred until word from relatives elsewhere is received.

The body lies at the Grossman undertaking parlors in Twin Falls.

EVANGELIST TO SPEAK IN PRESBYTERIAN CHURCH

Dr. Elwood J. Bulgin of Oregon, who is conducting a union revival here, will speak Sunday morning at the 11 o'clock service in the First Presbyterian church, it was announced last evening by the pastor, Rev. A. G. Pearson. Dr. Bulgin, before entering on his work as an evangelist more than 30 years ago, was for a time assistant pastor of a Presbyterian church in Chicago.

50 lb. Cotton Mattress, bright tickings. Regular Price $13.50. Quitting Business Price $8.95. A. H. Vincent Co.—Adv.

Mrs. Clara Scott Summoned to Rest

Mrs. Clara E. Scott, 71, mother of Dr. Charles R. Scott, Twin Falls physician, died at her home here early Friday morning after an illness of several days duration. Mrs. Scott came to Twin Falls in 1911 and has resided here almost continuously for 16 years. During the last few months she made her home with Dr. and Mrs. Scott.

Mrs. Scott was born April 5, 1855, in Walworth county, Wisconsin, where she resided for many years. In 1877 she moved to Belvidere, Illinois, where she was united in marriage to Dr. Charles Scott, on May 23, 1877. To this union two children were born. They are Dr. Charles R. Scott and Miss Clara May Scott of Twin Falls.

Dr. Charles Scott, Sr., preceded Mrs. Scott in death in 1890. She continued her residence in Belvidere after the death of her husband until 1911 when she came to Twin Falls and established her home here.

Mrs. Scott was for many years a member of the Baptist church.

Funeral services will be conducted at the home of Dr. and Mrs. Scott at 222 Seventh avenue north Sunday afternoon at 2:30 o'clock. Rev. E. C. Barton, pastor of the First Baptist church of Twin Falls, and Rev. Arthur G. Pearson, minister of the First Presbyterian church here, will be the officiating clergymen.

APPEAL FROM JUDGMENT ON DEAL TO BUY FARM

J. S. Burnett, George W. Burnett and W. J. Burnett, brothers and plaintiffs in a suit against W. W. Parish and others for cancellation of a contract for purchase of farm land west of Twin Falls, will appeal to the supreme court here on March 31, according to notice of appeal filed Friday in the district court.

The judgment awarded to the Barnetts an abatement in the sum of $2341 on a contract for purchase of land from the defendants. It held that the Burnetts were not entitled to cancellation of the contract or of a $49,000 mortgage executed in connection with the contract.

Notice of appeal was filed by T. K. Buchanan, attorney for the Burnetts.

Chickens and Noodles At Noon

Chicken Pie Evening Dinner

MRS. DICKEY'S DELICATESSEN

The Idaho Dept. Store For Men

Offers you a combination of style, service and security in what you buy from it, backed by 20 years service in Twin Falls. Compare First—then you buy safely.

Men's New Bedford Cord Riding Breeches

A good illustration of the better values claimed for this department. Two button hip pockets, button bottoms with a full double knee, cut full with high grade tailoring throughout $3.49

Consider These Pre-Shrunk Nainsook Unions

Full cut of 80x80 checked nainsook. Tailored exactly like much higher priced garments and with the cloth shrunk in the piece. By far the finest union offered in town at this price 79c

Heavy Chambray Shirts For Small Boys

When buying staple items compare them side by side. You will find this shirt cut bigger, of a much finer, heavier cloth, and cleaner made than most shirts selling around this price. Sizes 6 to 14½ 69c

Small Boys' Socks

Our Iron Sox; colors French tan, grey, black and cordovan. None wear longer 25c

Men's Red Wrist Canvas Gloves

A heavy, canvas twill made as work gloves should be 10c

"IF IT ISN'T RIGHT BRING IT BACK"

BREAD

BUTTERNUT BREAD being a firm, solid loaf will slice very thin and butter nicely without crumbling up. In this respect BUTTERNUT BREAD differs from ordinary baker's bread. The flavor is different also. Full weight pound loaf at 10c. BUTTERNUT TWINS 2 loaves (2 pounds) 25c. Specify "BUTTERNUT" for full weight loaves.

MOTHER'S BREAD: For those who prefer a very light, soft fluffy loaf (the ordinary baker's loaf) we have our MOTHER'S Bread—made with milk, the same dough as BUTTERNUT but baked by the ordinary process. It sells 3 for 25c. Specify MOTHER'S bread when buying 3 for a quarter bread. You then get "BUTTERNUT" quality in the soft, fluffy loaf.

Royal Bakery,

At All Grocers. MGR.

Pluvius Sets Stage For April Showers

Forecast for today—Cloudy and unsettled; probably showers and snow flurries in south portion.

Clouds hovered over Twin Falls during most of the day Friday and light showers fell intermittently. In spite of the sun being hidden most of the day and a noticeable wind from the west the mercury rose shortly after noon to 60 degrees. This is five degrees below the temperature for Thursday which was high for 1927. Minimum temperature during the 24-hour period ending at 6 o'clock Friday was 34 degrees, according to the report of M. Hammons in charge of the government weather observer's station here. This is the same as reported for the preceding 24 hours.

Unfinished Breakfast Tables, while they last, Quitting Business Price, $4.35. A. H. Vincent Co.—Adv.

Special

BABY CHICK SALE TODAY

Barred Rocks and Rhode Island Reds $15.00 in 100 lots. (Off colors $14.00)

M. G. CANADA

Phone 628

SKAGGS SAFEWAY STORES

Distribution Without Waste

Answering the call of Middle-Western and Eastern folks who feel that they, too, should be allowed to share in the advantages offered by the most economical *known method of distributing foods*, our organization is rapidly spreading East. Last week the Safeway Man opened five new stores in Lincoln, Nebraska. Later he will be in Topeka and Wichita, Kansas and other Eastern centers. From these central points his activities will radiate until the saving service of Safeway Stores is available to all the surrounding towns and communities. In all it is planned to open between 150 and 200 new stores during 1927, making it possible for that many more communities to profit by wasteless distribution.

We Grow and You Save

Bananas Golden ripe fruit 29c Per dozen

Asparagus Small, green and tender 2 pounds 39c

Grapefruit Fancy, medium size. 3 for 25c

Gold Medal Mayonnaise or **Relish Spread** ½-pint jars 18c

Cheese Full cream 23c per pound

Bacon Sugar Cured 29c per pound

Prunes Evaporated, large, fancy 3 pounds 29c

Sauer Kraut Pierce's, No. 2½ tins 3 cans 39c

Canned Vegetables

Cut Stringless Beans Twin Peaks, No. 2 tins 3 cans 35c

Corn Standard pack, No. 2 tins 3 cans 29c

Hominy Van Camp's, No. 2½ tins 3 cans 39c

Tomatoes Twin Peaks, No. 2½ tins 3 cans 39c

Canned Vegetables assorted equally; by the dozen ...$1.39

Canned Fruits Fancy, Syrup packs

Peaches No. 2½ tins 2 cans 39c

Pears All Gold, No. 2½ tins 2 cans 59c

Apricots Festival, No. 2½ tins 2 cans 49c

Pineapple Fancy Sliced No. 2½ tins 2 cans 55c

Canned Fruits; assorted equally—per dozen ...$2.89

Soap Kirk's Flake White Laundry 10 bars 29c

Lye Rex, high test granulated 2 cans 19c

White King Large packages 35c

Catsup Pierce's, No. 2½ tins 2 cans 43c

Pork and Beans Van Camps, medium tins 3 cans 29c

Noodles and Spaghetti Extra fancy, coil 2 pounds 29c

Matches Safeway brand full count, strike anywhere 6 boxes 15c

Oats Rolled, 9 lb. bags 39c

Pure Lard 8 lb. pails $1.29

Store No. 7 134 Shoshone St.

Store No. 147 241 Main Ave.