

THE TWIN FALLS DAILY NEWS

VOL. 10, NO. 148.

LEADER WIRE MEMBER OF ASSOCIATED PRESS

TWIN FALLS, IDAHO, THURSDAY MORNING, SEPTEMBER 27, 1928.

MEMBER AUDIT BUREAU OF CIRCULATIONS

PRICE 5 CENTS.

FEDERATION LEADER CALLS ON WOMEN TO EXERCISE FRANCHISE

Mrs. E. F. Hitchner, Sandpoint, Counsels 225 Delegates to State Convention to Study Policies and Proposed Laws

Interest in public affairs and 100 per cent women vote in the forthcoming election was urged by Mrs. E. F. Hitchner, Sandpoint, president of the Idaho Federation of Women's Clubs, at the opening of the sixth annual convention of the organization here yesterday.

The federation, represented by 225 delegates and visitors at the opening session, was opened by Harry B. Falls, vice president of the Twin Falls Chamber of Commerce, and Mrs. A. M. Barclay, president of the club.

Mrs. Hitchner urged women to study public policies and proposed legislation. The federation, represented by 225 delegates and visitors at the opening session, was opened by Harry B. Falls, vice president of the Twin Falls Chamber of Commerce, and Mrs. A. M. Barclay, president of the club.

Mrs. C. W. Boardman, Priest River, urged Americanization, and Mrs. Edward W. Harding, Castletown, the study of Indian rights.

State President, Rev. E. O. Barton, pastor of the First Baptist church, Twin Falls, gave the invocation, and salute to the flag was given under the leadership of Mrs. T. B. Brush, Richfield, Mrs. H. C. Maguire, Twin Falls, and "Oh, Sweet Mystery," with Mrs. D. L. Alexander, playfully this admonition.

Following the exercises of welcome, Mrs. Whelan introduced Mrs. B. L. Price, president of the Twentieth Century club, and Mrs. W. O. Chapman, of the courtesy committee, and Mrs. R. Reynolds, of the registration committee, to the convention.

The state officers read their report. The report of Mrs. Hitchner, the president, was a summary of achievements and was (Continued on Page Two)

FLORIDA'S LANES OF MERCY BROADENING

Red Cross Opens Highway Supplies Pours in While Many Bodies Are Being Cremated

WEST PALM BEACH, Sept. 26 (AP)—While black smoke curled aloft from funeral pyres in the hurricane stricken lake region, relief workers today established their lanes of mercy more firmly into the area.

With Coffin's 100th birthday reported on the anniversary of the late president, a western army of trucks of quarters, Red Cross headquarters here poured in a steady stream of relief from the east, both by vehicle and boat.

A. L. Schaffer, state disaster director for the National Red Cross, said that the state of relief workers and their families was being taken by his organization from the shoulders of local agencies.

Hoover Does Reading Before Dawn During Hours Smith Sleeps

NEW YORK, Sept. 26 (AP)—Biographers of the presidential candidates, in the current issue of "The Bookman," give intimate details of the reading habits of Herbert Hoover and Alford Smith.

Hoover does most of his reading between 5 and 6 o'clock in the morning, while the other candidate sleeps for five or six hours of sleep into a period before and one after his reading. He loves to munch apples during this reading period, just now he is reading mostly biographies of eminent statesmen, topped up with innumerable detective stories.

Smith's reading is done in the more conventional daylight and evening hours. He goes over the newspapers and his favorite reading is orations and humor.

54 PERSONS DIE IN AFRICAN EXPLOSION

Huge Hole in Ground—Marks Site Where Fort Cabrera Once Stood; Many Injured

MELILLA, Spanish Morocco, Sept. 26 (AP)—A powerful explosion here recovered tonight from the vicinity of the huge hole in the ground which was all that marked the site where Fort Cabrera had stood until the explosion of its powder magazine last night. Most of the dead have been identified.

People were just leaving the theater here when the sky became crimson, followed by a tremendous explosion and a rain of sand. Most of the windows in the city proper, a mile from the fort, were broken. All but one cottage, in the vicinity of the fort, were laid in ruins and in the nearby barracks quarter only the walls of buildings were left standing.

More than a ton of powder was stored in the magazine when it exploded from an undetermined cause. Explosives were pressed into service to bury the injured to help them to be reported unofficially that "heaps" of casualties could be seen being removed from the ruins.

PROPELLER KILLS MAN

WILLIAM MALLORY, 26, St. Louis, Mo., was killed today by the propeller of a dirigible airship which a ground crew was attempting to land about noon here today.

Upward Revision of Tariff Essential to Sugar Beet Industry

IDAHO FALLS, Sept. 26 (AP)—Upward revision of the tariff is essential to the prosperity of the sugar industry in the country, said S. H. Love, president of the National Association of Beet Sugar Manufacturers, in an address before farmers here today.

UTAH HIGH SCHOOL COACH LOSES LIFE IN ACCIDENT

ST. GEORGE, Utah, Sept. 26 (AP)—Died today, the body of Chester Whitehead, coach of the Dial high school athletic club, was found this afternoon hanging to the flywheel of an automobile which he had been driving himself here. A portion of Whitehead's clothing had caught in the wheel and he was dashed to death against the walls and floor of the building.

Whitehead was known as one of the greatest sportsmen in the southern part of the state. He was coach of the Dial high school when that institution won the state basketball championship in 1924 and later participated in the consolation tournament at Chicago.

IMPROVEMENTS MAY BE MADE IN GUARD CAMP

BOISE, Sept. 26 (AP)—National guardsmen attending the state training camp here today were able to pitch their tents around concrete floors and have hot water available for the first time. Their requests for Major Bruce C. Lester, property and disbursing officer, are granted, he said today.

HOOPER IS FRIEND OF AGRICULTURE, SAYS WILLIAM E. BORAH

Republican-Nominee Kept Price of Wheat Up, Over Opposition of Wilson Cabinet Records Show, Declares Senator

(By The Associated Press) KANSAS CITY, Sept. 26 (AP)—Lauding Herbert Hoover, as a friend of the farmer, Senator William E. Borah, Idaho, spoke here tonight in Convention hall, the price of wheat would have been \$1.50 a bushel instead of \$2.20.

In referring to the charge that Hoover had beaten down the price of wheat during the war, Senator Borah contended that on the contrary he had kept the price up over the opposition of the Wilson cabinet. If it had not been for Hoover, the Indian dollar price of wheat would have been \$1.50 a bushel instead of \$2.20.

"This," Borah asserted, "is not my opinion. It is the record." The charge that Hoover fixed the price of wheat in 1917 and beat down prices of farm products after the armistice. The record in Washington does not sustain them.

Fixed Price at \$2 In 1917 congress fixed a price of \$2 on the 1918 wheat crop. There was no price fixed for the 1919 crop. At the beginning of the World war, the Allies were purchasing on the American market in competition and the price of wheat went up. They agreed on a purchasing agent, then.

FIRE FIGHTERS CONTROL FIERCE FOREST FLAMES

BAN FRANCISCO, Sept. 26 (AP)—Fierce fires that have swept more than 150,000 acres of timber and brush lands in California during the past 10 days were believed tonight by forestry officers to be generally under control. The most dangerous of the remaining blazes, said the federal forest service, is burning along Mill creek in the San Bernardino national forest. The territory is covered with heavy dry brush and the rough nature of the country makes fighting with flames difficult.

Reports from the fire line at Palomar mountain in the Cleveland national forest said that crew leaders expected to have the blaze under control by night. All of the fires in northern California were reported under control. Rain aided the fire fighters.

BARNUM WAS RIGHT

ALL THE MARVELOUS MANAGERIE MAY BE SEEN AFTER YOU GET INSIDE THE BIG TENT

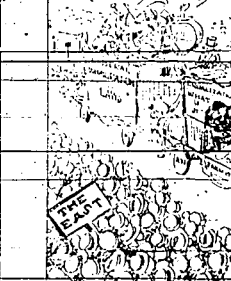

AL SMITH'S CIRCUS PARADE AS SEEN FROM THE EAST SIDE OF THE STREET

ALL THE MARVELOUS MANAGERIE MAY BE SEEN AFTER YOU GET INSIDE THE BIG TENT

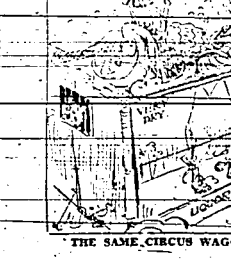

THE SAME CIRCUS WAGONS AS VIEWED FROM THE WEST SIDE OF THE STREET

Three Lions Break For Freedom; Held Policemen at Bay

DEL MONTE, Cal. Sept. 26 (AP)—Three full grown lions broke from a loading chute at a lion farm near here today, breaking into a pack of keeper and held a score of policemen and guards at bay for more than an hour. Two of the beasts were killed and the third was captured.

IDAHO'S ONION CROP WORTH \$1,000,000

Plant Industry Bureau Director Estimates Production of 900 Acres of Land in Gem State

BOISE, Sept. 26 (AP)—Nine hundred acres of onions will bring a million dollars into Idaho this year, M. I. Dean, director of the bureau of plant industry, said today. In the inspection tour of the principal onion producing districts of the state.

IDAHOANS WILL TESTIFY IN POWER INVESTIGATION

WASHINGTON, Sept. 26 (AP)—After hearing one witness, the federal trade commission today recessed its investigation of power utilities until October 15. Between 50 and 60 carloads of electricity will be shipped from the Caldwell district this year, the movement being accelerated.

LINDBERGH WILL VOTE IN NATIONAL ELECTION

ST. LOUIS, Sept. 26 (AP)—One of the presidential candidates is going to get the vote of Colonel Charles A. Lindbergh. The famous flyer arrived here tonight for the purpose of registering tomorrow so that he may vote in the November election.

WENDELL CORN SHOW CLOSES WITH DANCE

WASHINGTON, Sept. 26 (Special to The News)—Wendell Corn Show closed with a holiday dance this evening after continuing for two days and establishing a new record for attendance. The show, which opened in front of the residence about a mile north of South Park and within a quarter mile of the Tharp residence, had been climaxed a feud between three families.

W. O. THARP FACES CHARGE OF KILLING TWIN FALLS WOMAN

"All I Ask For is a Fair Deal; I Shot Her; I Had to Do It," Admits Dairyman—Held For Slaying of Mrs. Lois Bowen

Central figure in one of the most dramatic trials in Twin Falls history here for 15 years and father of six children, is a prisoner in the county jail facing a charge on the charge of murder of Mrs. Lois Bowen, 35, wife of Charles E. Bowen and mother of three children. Bowen was shot and killed Wednesday morning in front of her residence about a mile north of South Park and within a quarter mile of the Tharp residence.

WENDELL CORN SHOW CLOSES WITH DANCE

WASHINGTON, Sept. 26 (Special to The News)—Wendell Corn Show closed with a holiday dance this evening after continuing for two days and establishing a new record for attendance. The show, which opened in front of the residence about a mile north of South Park and within a quarter mile of the Tharp residence, had been climaxed a feud between three families.

NATIONAL POLITICAL CAMPAIGN COMES TO CLOSE IN SIX WEEKS

Party Leaders in States of Rockies Conserving Energy For Whirlwind Finish To Sweep Partisans to Polls

By D. FIELD BRITTE (Associated Press Staff Writer) BOZEMAN, Sept. 26 (AP)—Political fervor on a national scale, for some time of high temperature in the teeny East, has at last leaped the barriers of prairies and mountains into this vast western region of small populations and great distances.

Only six weeks remain before election day but for this group of politicians the political campaign is sufficient now that the fighting of party and nominating convention has subsided, for out here they prefer to start late and wind up with a great splash.

Party leaders in the states of the Rockies, wedged between the Midwest and the Pacific seaboard, have learned after much experience that it is not possible to keep scattered groups of voters at fever pitch for long, so they are conserving their energy for a whirlwind finish that will sweep their partisans to the polls on election day. Upon how well they succeed will depend the division of the electoral votes owned by Arizona, her border neighbor, New Mexico, and

IDAHOANS WILL TESTIFY IN POWER INVESTIGATION

WASHINGTON, Sept. 26 (AP)—After hearing one witness, the federal trade commission today recessed its investigation of power utilities until October 15. Between 50 and 60 carloads of electricity will be shipped from the Caldwell district this year, the movement being accelerated.

LINDBERGH WILL VOTE IN NATIONAL ELECTION

ST. LOUIS, Sept. 26 (AP)—One of the presidential candidates is going to get the vote of Colonel Charles A. Lindbergh. The famous flyer arrived here tonight for the purpose of registering tomorrow so that he may vote in the November election.

WENDELL CORN SHOW CLOSES WITH DANCE

WASHINGTON, Sept. 26 (Special to The News)—Wendell Corn Show closed with a holiday dance this evening after continuing for two days and establishing a new record for attendance. The show, which opened in front of the residence about a mile north of South Park and within a quarter mile of the Tharp residence, had been climaxed a feud between three families.

W. O. THARP FACES CHARGE OF KILLING TWIN FALLS WOMAN

"All I Ask For is a Fair Deal; I Shot Her; I Had to Do It," Admits Dairyman—Held For Slaying of Mrs. Lois Bowen

Central figure in one of the most dramatic trials in Twin Falls history here for 15 years and father of six children, is a prisoner in the county jail facing a charge on the charge of murder of Mrs. Lois Bowen, 35, wife of Charles E. Bowen and mother of three children. Bowen was shot and killed Wednesday morning in front of her residence about a mile north of South Park and within a quarter mile of the Tharp residence.

WENDELL CORN SHOW CLOSES WITH DANCE

WASHINGTON, Sept. 26 (Special to The News)—Wendell Corn Show closed with a holiday dance this evening after continuing for two days and establishing a new record for attendance. The show, which opened in front of the residence about a mile north of South Park and within a quarter mile of the Tharp residence, had been climaxed a feud between three families.

W. O. THARP FACES CHARGE OF KILLING TWIN FALLS WOMAN

"All I Ask For is a Fair Deal; I Shot Her; I Had to Do It," Admits Dairyman—Held For Slaying of Mrs. Lois Bowen

Socialists' Nominee Predicts Republican Triumph in Election

NEW YORK, Sept. 26 (AP)—Norman Thomas, Socialist presidential candidate, issued a statement tonight predicting the election of Herbert Hoover in a campaign in which "the three R's—religion, race and ruin—will sway thousands upon thousands of voters."

The statement, issued upon Thomas' return from a campaign tour of 14 states, charged that "on both sides, openly and secretly, there is a great and unhealthy hysteria."

WENDELL CORN SHOW CLOSES WITH DANCE

WASHINGTON, Sept. 26 (Special to The News)—Wendell Corn Show closed with a holiday dance this evening after continuing for two days and establishing a new record for attendance. The show, which opened in front of the residence about a mile north of South Park and within a quarter mile of the Tharp residence, had been climaxed a feud between three families.

W. O. THARP FACES CHARGE OF KILLING TWIN FALLS WOMAN

"All I Ask For is a Fair Deal; I Shot Her; I Had to Do It," Admits Dairyman—Held For Slaying of Mrs. Lois Bowen

Central figure in one of the most dramatic trials in Twin Falls history here for 15 years and father of six children, is a prisoner in the county jail facing a charge on the charge of murder of Mrs. Lois Bowen, 35, wife of Charles E. Bowen and mother of three children. Bowen was shot and killed Wednesday morning in front of her residence about a mile north of South Park and within a quarter mile of the Tharp residence.

WENDELL CORN SHOW CLOSES WITH DANCE

WASHINGTON, Sept. 26 (Special to The News)—Wendell Corn Show closed with a holiday dance this evening after continuing for two days and establishing a new record for attendance. The show, which opened in front of the residence about a mile north of South Park and within a quarter mile of the Tharp residence, had been climaxed a feud between three families.

W. O. THARP FACES CHARGE OF KILLING TWIN FALLS WOMAN

"All I Ask For is a Fair Deal; I Shot Her; I Had to Do It," Admits Dairyman—Held For Slaying of Mrs. Lois Bowen

Central figure in one of the most dramatic trials in Twin Falls history here for 15 years and father of six children, is a prisoner in the county jail facing a charge on the charge of murder of Mrs. Lois Bowen, 35, wife of Charles E. Bowen and mother of three children. Bowen was shot and killed Wednesday morning in front of her residence about a mile north of South Park and within a quarter mile of the Tharp residence.

WENDELL CORN SHOW CLOSES WITH DANCE

WASHINGTON, Sept. 26 (Special to The News)—Wendell Corn Show closed with a holiday dance this evening after continuing for two days and establishing a new record for attendance. The show, which opened in front of the residence about a mile north of South Park and within a quarter mile of the Tharp residence, had been climaxed a feud between three families.

W. O. THARP FACES CHARGE OF KILLING TWIN FALLS WOMAN

"All I Ask For is a Fair Deal; I Shot Her; I Had to Do It," Admits Dairyman—Held For Slaying of Mrs. Lois Bowen

Central figure in one of the most dramatic trials in Twin Falls history here for 15 years and father of six children, is a prisoner in the county jail facing a charge on the charge of murder of Mrs. Lois Bowen, 35, wife of Charles E. Bowen and mother of three children. Bowen was shot and killed Wednesday morning in front of her residence about a mile north of South Park and within a quarter mile of the Tharp residence.

W. O. THARP FACES CHARGE OF KILLING TWIN FALLS WOMAN

"All I Ask For is a Fair Deal; I Shot Her; I Had to Do It," Admits Dairyman—Held For Slaying of Mrs. Lois Bowen

Central figure in one of the most dramatic trials in Twin Falls history here for 15 years and father of six children, is a prisoner in the county jail facing a charge on the charge of murder of Mrs. Lois Bowen, 35, wife of Charles E. Bowen and mother of three children. Bowen was shot and killed Wednesday morning in front of her residence about a mile north of South Park and within a quarter mile of the Tharp residence.

WENDELL CORN SHOW CLOSES WITH DANCE

WASHINGTON, Sept. 26 (Special to The News)—Wendell Corn Show closed with a holiday dance this evening after continuing for two days and establishing a new record for attendance. The show, which opened in front of the residence about a mile north of South Park and within a quarter mile of the Tharp residence, had been climaxed a feud between three families.

W. O. THARP FACES CHARGE OF KILLING TWIN FALLS WOMAN

"All I Ask For is a Fair Deal; I Shot Her; I Had to Do It," Admits Dairyman—Held For Slaying of Mrs. Lois Bowen

Central figure in one of the most dramatic trials in Twin Falls history here for 15 years and father of six children, is a prisoner in the county jail facing a charge on the charge of murder of Mrs. Lois Bowen, 35, wife of Charles E. Bowen and mother of three children. Bowen was shot and killed Wednesday morning in front of her residence about a mile north of South Park and within a quarter mile of the Tharp residence.

WENDELL CORN SHOW CLOSES WITH DANCE

WASHINGTON, Sept. 26 (Special to The News)—Wendell Corn Show closed with a holiday dance this evening after continuing for two days and establishing a new record for attendance. The show, which opened in front of the residence about a mile north of South Park and within a quarter mile of the Tharp residence, had been climaxed a feud between three families.

W. O. THARP FACES CHARGE OF KILLING TWIN FALLS WOMAN

"All I Ask For is a Fair Deal; I Shot Her; I Had to Do It," Admits Dairyman—Held For Slaying of Mrs. Lois Bowen

Central figure in one of the most dramatic trials in Twin Falls history here for 15 years and father of six children, is a prisoner in the county jail facing a charge on the charge of murder of Mrs. Lois Bowen, 35, wife of Charles E. Bowen and mother of three children. Bowen was shot and killed Wednesday morning in front of her residence about a mile north of South Park and within a quarter mile of the Tharp residence.

WENDELL CORN SHOW CLOSES WITH DANCE

WASHINGTON, Sept. 26 (Special to The News)—Wendell Corn Show closed with a holiday dance this evening after continuing for two days and establishing a new record for attendance. The show, which opened in front of the residence about a mile north of South Park and within a quarter mile of the Tharp residence, had been climaxed a feud between three families.

W. O. THARP FACES CHARGE OF KILLING TWIN FALLS WOMAN

"All I Ask For is a Fair Deal; I Shot Her; I Had to Do It," Admits Dairyman—Held For Slaying of Mrs. Lois Bowen

Central figure in one of the most dramatic trials in Twin Falls history here for 15 years and father of six children, is a prisoner in the county jail facing a charge on the charge of murder of Mrs. Lois Bowen, 35, wife of Charles E. Bowen and mother of three children. Bowen was shot and killed Wednesday morning in front of her residence about a mile north of South Park and within a quarter mile of the Tharp residence.



# Brooklyn Slashes Cardinals' Lead to One-Half Game; Dazzy Vance Stars

## HENDRICK'S HOMER IN SEVENTH CANTO BEATS MISSOURIANS

Long Right Arm of Brilliant Robin Hurler Plays Big Role in St. Louis' Defeat; Score 6 to 1; Wind Chills Fandom.

(By The Associated Press) BROOKLYN, Sept. 26.—The long right arm of dazzy Dazzy Vance sprinkled leads and loads of salt upon the proud tail feathers of the strutting Red Birds here this afternoon, and just as the obliging crowd were performing the smartest tricks for the delight of pitcher, Glinr Hendrick, stepped to the plate and unfeelingly slaughtered the flock of them.

The Glinr did it with his little home run, but the three homers were swinging contemptuously over available perch in the seventh inning, with hardly a thought of having any effect on the game.

The score: R. H. E. Brooklyn 6 9 1 Batteries: Mitchell, Johnson and Wilson; Vance and Deberry.

CHICAGO 8, PHILADELPHIA 3. Chicago-Cubs closed their 1928 books with a Philadelphia here this afternoon by pinning the home club for an 8-3 victory behind the line pitching of Percy Malone.

The Cubs crawled up one full game on the leading cards, and were pinning the home club for an 8-3 victory behind the line pitching of Percy Malone.

The score: R. H. E. Chicago 8 12 9 Philadelphia 3 6 1 Batteries: Malone and Hartnett; Walsh, Ring, McGraw and Lerian.

Pittsburgh-Boston game postponed-wet grounds. Only games scheduled in National League. No American league games scheduled today.

## STATE MAY BAR HUNTERS IN SOUTH IDAHO FORESTS

DOISE, Sept. 26 (AP)—Unless a rain or a spell of high humidity comes to lessen the fire danger in the forests of southern Idaho, they



(By The Associated Press) BROOKLYN, Sept. 26.—The long right arm of dazzy Dazzy Vance sprinkled leads and loads of salt upon the proud tail feathers of the strutting Red Birds here this afternoon, and just as the obliging crowd were performing the smartest tricks for the delight of pitcher, Glinr Hendrick, stepped to the plate and unfeelingly slaughtered the flock of them.

The Glinr did it with his little home run, but the three homers were swinging contemptuously over available perch in the seventh inning, with hardly a thought of having any effect on the game.

The score: R. H. E. Brooklyn 6 9 1 Batteries: Mitchell, Johnson and Wilson; Vance and Deberry.

CHICAGO 8, PHILADELPHIA 3. Chicago-Cubs closed their 1928 books with a Philadelphia here this afternoon by pinning the home club for an 8-3 victory behind the line pitching of Percy Malone.

The Cubs crawled up one full game on the leading cards, and were pinning the home club for an 8-3 victory behind the line pitching of Percy Malone.

The score: R. H. E. Chicago 8 12 9 Philadelphia 3 6 1 Batteries: Malone and Hartnett; Walsh, Ring, McGraw and Lerian.

Pittsburgh-Boston game postponed-wet grounds. Only games scheduled in National League. No American league games scheduled today.

## JOHNNY SPIKES and His 8 Colored Queens

World's Best Lady Jazz Orchestra. Hear these queens sing and blow the Blues. (Presented by Idaho Shoe Shine Parlor) DANCELAND TONIGHT

## It Pays Seven Ways and Always Pays

The Seven Ways It Pays (Typical case: Capital sum \$10,000, maturing at age 65.)

To the Insured: 1- \$100.00 monthly during total disability occurring before age 60 and as long as such disability continues. 2- \$10,000.00 cash at age 65, or 3- \$95.10 monthly for life, or 4- \$74.60 monthly for life with total payments for next 10 years \$10,000.

To the Beneficiary: 5- \$10,000 cash at death of insured, or 6- \$95.10 monthly for 10 years, or 7- \$57.50 monthly for life.

In the Service of the West

California State Life Insurance Co. Announce the New Insured Income Continuation Contract. Only these three ways may Life sweep away your income... permanent disability from accident or disease... impaired earnings due to old age or premature death.

William E. Bitter, General Agent; M. C. Ware, Representative California State Life, Twin Falls, Ida. Please furnish me without obligation, further details of your Insured Income Continuation Contract.

Name \_\_\_\_\_ Address \_\_\_\_\_ City \_\_\_\_\_ State \_\_\_\_\_

## PAGE-SETTING CLUBS WEAK IN OFFENSIVE

Driving Power of Major League Pennant Contenders Mainly in Hands of Chasing Teams

NEW YORK, Sept. 26 (AP)—Oddly enough, when it comes to figuring the offensive strength of the major league pennant contenders, the edge seems to rest with the clubs that are doing the chasing, instead of with the pace-setters.

The Giants have been outblugging the Cardinals by a clean-cut margin in the National League scramble. Normally the Yankee warblers figure to be mightier than those of the Athletics but in the last few months the reverse has been true.

Cardinals Have Punch. The Cardinals have plenty of punch, too, but it hasn't been so consistent. Jim Bottomley and Chick Hafey are two of the league's foremost sluggers.

AMERICAN LEAGUE. Won Lost Pct. New York 97 52 65.2 Chicago 89 70 56.0 Philadelphia 85 54 60.8 Washington 73 57 56.4 St. Louis 80 70 53.3 Cleveland 61 86 40.9 Detroit 67 82 44.6 Boston 53 89 36.9

PACIFIC COAST LEAGUE. Won Lost Pct. Hollywood 55 36 60.4 Sacramento 55 36 60.4 San Francisco 55 36 60.4 Oakland 48 45 51.6 Portland 39 52 42.9 Los Angeles 35 55 38.8 Seattle 30 61 33.0

BASEBALL WINS FIGHT. NEW YORK, Sept. 26 (AP)—Sergeant Sammy Baker, Mitchel Field, westerweight, won the decision from Young Corbett, III, California, in a 12-round bout at Ebbets field, Brooklyn, tonight.

## Challenges Cyclone TWIN FALLS MAN TO WRESTLE CYCLONE

Enthusiasm at Athletic Show Under Auspices of American Legion Reaches Fever Heat

Enthusiasm at Cyclone—George Thompson's athletic show on Pacific States Shows grounds here soared to fever heat last evening when Ralph D. Schurr, Twin Falls, one time lightweight wrestling champion, of the Atlantic fleet of the United States navy, gave 30 pounds weight to Sailor Basco, of Thompson's stable, and pinned the Sailor's shoulders to the mat within the 10-minute limit.

Enthusiasm at Cyclone—George Thompson's athletic show on Pacific States Shows grounds here soared to fever heat last evening when Ralph D. Schurr, Twin Falls, one time lightweight wrestling champion, of the Atlantic fleet of the United States navy, gave 30 pounds weight to Sailor Basco, of Thompson's stable, and pinned the Sailor's shoulders to the mat within the 10-minute limit.

Enthusiasm at Cyclone—George Thompson's athletic show on Pacific States Shows grounds here soared to fever heat last evening when Ralph D. Schurr, Twin Falls, one time lightweight wrestling champion, of the Atlantic fleet of the United States navy, gave 30 pounds weight to Sailor Basco, of Thompson's stable, and pinned the Sailor's shoulders to the mat within the 10-minute limit.

Enthusiasm at Cyclone—George Thompson's athletic show on Pacific States Shows grounds here soared to fever heat last evening when Ralph D. Schurr, Twin Falls, one time lightweight wrestling champion, of the Atlantic fleet of the United States navy, gave 30 pounds weight to Sailor Basco, of Thompson's stable, and pinned the Sailor's shoulders to the mat within the 10-minute limit.

Enthusiasm at Cyclone—George Thompson's athletic show on Pacific States Shows grounds here soared to fever heat last evening when Ralph D. Schurr, Twin Falls, one time lightweight wrestling champion, of the Atlantic fleet of the United States navy, gave 30 pounds weight to Sailor Basco, of Thompson's stable, and pinned the Sailor's shoulders to the mat within the 10-minute limit.

Enthusiasm at Cyclone—George Thompson's athletic show on Pacific States Shows grounds here soared to fever heat last evening when Ralph D. Schurr, Twin Falls, one time lightweight wrestling champion, of the Atlantic fleet of the United States navy, gave 30 pounds weight to Sailor Basco, of Thompson's stable, and pinned the Sailor's shoulders to the mat within the 10-minute limit.

Enthusiasm at Cyclone—George Thompson's athletic show on Pacific States Shows grounds here soared to fever heat last evening when Ralph D. Schurr, Twin Falls, one time lightweight wrestling champion, of the Atlantic fleet of the United States navy, gave 30 pounds weight to Sailor Basco, of Thompson's stable, and pinned the Sailor's shoulders to the mat within the 10-minute limit.



RALPH D. SCHURR, Twin Falls, one time lightweight wrestling champion of the Atlantic fleet of the United States navy, who has challenged Cyclone George Thompson, veteran wrestler, to a finish bout on Pacific States Shows grounds.

## MASONIC BODY RESUMES USUAL LODGE MEETINGS

Past masters filled all of the chairs and conferred the Fellowship degree at a meeting of Twin Falls lodge, A. E. and A. M., last evening that marked resumption of regular meetings of the lodge following the summer vacation.

## RADIO CHAIN TO CARRY WORLD BASEBALL SERIES

CHICAGO, Sept. 26 (AP)—The world's series will be broadcast by the National Broadcasting company, and also by Columbia chain over a "hookup" of the leading radio stations of the nation, baseball Commissioner Landis announced today.

## HOOVER, FRIEND OF AGRICULTURE, SAYS WILLIAM E. BORAH

(Continued From Page One) to buy their wheat. They controlled the shipping and in that measure the price. They set their price—\$1.20 in Europe or \$1.50 in the United States. It was Hoover who suggested to

## Challenges Cyclone TWIN FALLS MAN TO WRESTLE CYCLONE

Enthusiasm at Athletic Show Under Auspices of American Legion Reaches Fever Heat

Enthusiasm at Cyclone—George Thompson's athletic show on Pacific States Shows grounds here soared to fever heat last evening when Ralph D. Schurr, Twin Falls, one time lightweight wrestling champion, of the Atlantic fleet of the United States navy, gave 30 pounds weight to Sailor Basco, of Thompson's stable, and pinned the Sailor's shoulders to the mat within the 10-minute limit.

Enthusiasm at Cyclone—George Thompson's athletic show on Pacific States Shows grounds here soared to fever heat last evening when Ralph D. Schurr, Twin Falls, one time lightweight wrestling champion, of the Atlantic fleet of the United States navy, gave 30 pounds weight to Sailor Basco, of Thompson's stable, and pinned the Sailor's shoulders to the mat within the 10-minute limit.

Enthusiasm at Cyclone—George Thompson's athletic show on Pacific States Shows grounds here soared to fever heat last evening when Ralph D. Schurr, Twin Falls, one time lightweight wrestling champion, of the Atlantic fleet of the United States navy, gave 30 pounds weight to Sailor Basco, of Thompson's stable, and pinned the Sailor's shoulders to the mat within the 10-minute limit.

Enthusiasm at Cyclone—George Thompson's athletic show on Pacific States Shows grounds here soared to fever heat last evening when Ralph D. Schurr, Twin Falls, one time lightweight wrestling champion, of the Atlantic fleet of the United States navy, gave 30 pounds weight to Sailor Basco, of Thompson's stable, and pinned the Sailor's shoulders to the mat within the 10-minute limit.

Enthusiasm at Cyclone—George Thompson's athletic show on Pacific States Shows grounds here soared to fever heat last evening when Ralph D. Schurr, Twin Falls, one time lightweight wrestling champion, of the Atlantic fleet of the United States navy, gave 30 pounds weight to Sailor Basco, of Thompson's stable, and pinned the Sailor's shoulders to the mat within the 10-minute limit.

Enthusiasm at Cyclone—George Thompson's athletic show on Pacific States Shows grounds here soared to fever heat last evening when Ralph D. Schurr, Twin Falls, one time lightweight wrestling champion, of the Atlantic fleet of the United States navy, gave 30 pounds weight to Sailor Basco, of Thompson's stable, and pinned the Sailor's shoulders to the mat within the 10-minute limit.

Enthusiasm at Cyclone—George Thompson's athletic show on Pacific States Shows grounds here soared to fever heat last evening when Ralph D. Schurr, Twin Falls, one time lightweight wrestling champion, of the Atlantic fleet of the United States navy, gave 30 pounds weight to Sailor Basco, of Thompson's stable, and pinned the Sailor's shoulders to the mat within the 10-minute limit.

Enthusiasm at Cyclone—George Thompson's athletic show on Pacific States Shows grounds here soared to fever heat last evening when Ralph D. Schurr, Twin Falls, one time lightweight wrestling champion, of the Atlantic fleet of the United States navy, gave 30 pounds weight to Sailor Basco, of Thompson's stable, and pinned the Sailor's shoulders to the mat within the 10-minute limit.

Enthusiasm at Cyclone—George Thompson's athletic show on Pacific States Shows grounds here soared to fever heat last evening when Ralph D. Schurr, Twin Falls, one time lightweight wrestling champion, of the Atlantic fleet of the United States navy, gave 30 pounds weight to Sailor Basco, of Thompson's stable, and pinned the Sailor's shoulders to the mat within the 10-minute limit.

Enthusiasm at Cyclone—George Thompson's athletic show on Pacific States Shows grounds here soared to fever heat last evening when Ralph D. Schurr, Twin Falls, one time lightweight wrestling champion, of the Atlantic fleet of the United States navy, gave 30 pounds weight to Sailor Basco, of Thompson's stable, and pinned the Sailor's shoulders to the mat within the 10-minute limit.

Enthusiasm at Cyclone—George Thompson's athletic show on Pacific States Shows grounds here soared to fever heat last evening when Ralph D. Schurr, Twin Falls, one time lightweight wrestling champion, of the Atlantic fleet of the United States navy, gave 30 pounds weight to Sailor Basco, of Thompson's stable, and pinned the Sailor's shoulders to the mat within the 10-minute limit.

Enthusiasm at Cyclone—George Thompson's athletic show on Pacific States Shows grounds here soared to fever heat last evening when Ralph D. Schurr, Twin Falls, one time lightweight wrestling champion, of the Atlantic fleet of the United States navy, gave 30 pounds weight to Sailor Basco, of Thompson's stable, and pinned the Sailor's shoulders to the mat within the 10-minute limit.

Enthusiasm at Cyclone—George Thompson's athletic show on Pacific States Shows grounds here soared to fever heat last evening when Ralph D. Schurr, Twin Falls, one time lightweight wrestling champion, of the Atlantic fleet of the United States navy, gave 30 pounds weight to Sailor Basco, of Thompson's stable, and pinned the Sailor's shoulders to the mat within the 10-minute limit.

Enthusiasm at Cyclone—George Thompson's athletic show on Pacific States Shows grounds here soared to fever heat last evening when Ralph D. Schurr, Twin Falls, one time lightweight wrestling champion, of the Atlantic fleet of the United States navy, gave 30 pounds weight to Sailor Basco, of Thompson's stable, and pinned the Sailor's shoulders to the mat within the 10-minute limit.

Enthusiasm at Cyclone—George Thompson's athletic show on Pacific States Shows grounds here soared to fever heat last evening when Ralph D. Schurr, Twin Falls, one time lightweight wrestling champion, of the Atlantic fleet of the United States navy, gave 30 pounds weight to Sailor Basco, of Thompson's stable, and pinned the Sailor's shoulders to the mat within the 10-minute limit.

Enthusiasm at Cyclone—George Thompson's athletic show on Pacific States Shows grounds here soared to fever heat last evening when Ralph D. Schurr, Twin Falls, one time lightweight wrestling champion, of the Atlantic fleet of the United States navy, gave 30 pounds weight to Sailor Basco, of Thompson's stable, and pinned the Sailor's shoulders to the mat within the 10-minute limit.

Enthusiasm at Cyclone—George Thompson's athletic show on Pacific States Shows grounds here soared to fever heat last evening when Ralph D. Schurr, Twin Falls, one time lightweight wrestling champion, of the Atlantic fleet of the United States navy, gave 30 pounds weight to Sailor Basco, of Thompson's stable, and pinned the Sailor's shoulders to the mat within the 10-minute limit.

Enthusiasm at Cyclone—George Thompson's athletic show on Pacific States Shows grounds here soared to fever heat last evening when Ralph D. Schurr, Twin Falls, one time lightweight wrestling champion, of the Atlantic fleet of the United States navy, gave 30 pounds weight to Sailor Basco, of Thompson's stable, and pinned the Sailor's shoulders to the mat within the 10-minute limit.

Enthusiasm at Cyclone—George Thompson's athletic show on Pacific States Shows grounds here soared to fever heat last evening when Ralph D. Schurr, Twin Falls, one time lightweight wrestling champion, of the Atlantic fleet of the United States navy, gave 30 pounds weight to Sailor Basco, of Thompson's stable, and pinned the Sailor's shoulders to the mat within the 10-minute limit.

Enthusiasm at Cyclone—George Thompson's athletic show on Pacific States Shows grounds here soared to fever heat last evening when Ralph D. Schurr, Twin Falls, one time lightweight wrestling champion, of the Atlantic fleet of the United States navy, gave 30 pounds weight to Sailor Basco, of Thompson's stable, and pinned the Sailor's shoulders to the mat within the 10-minute limit.

Enthusiasm at Cyclone—George Thompson's athletic show on Pacific States Shows grounds here soared to fever heat last evening when Ralph D. Schurr, Twin Falls, one time lightweight wrestling champion, of the Atlantic fleet of the United States navy, gave 30 pounds weight to Sailor Basco, of Thompson's stable, and pinned the Sailor's shoulders to the mat within the 10-minute limit.

Enthusiasm at Cyclone—George Thompson's athletic show on Pacific States Shows grounds here soared to fever heat last evening when Ralph D. Schurr, Twin Falls, one time lightweight wrestling champion, of the Atlantic fleet of the United States navy, gave 30 pounds weight to Sailor Basco, of Thompson's stable, and pinned the Sailor's shoulders to the mat within the 10-minute limit.

## COAST LEAGUE RESULTS

STAR 10, ANGELS 5. LOS ANGELES, Sept. 26 (AP)—Hollywood kept its winning streak for the second half hour of the Pacific Coast league race by swamping Los Angeles under a 10 to 5 score to open the series.

SEATTLE 4, OAKS 3. OAKLAND, Sept. 26 (AP)—Seattle made it two straight over Oakland today by touching Howard Craghead for an even dozen hits and a 4-3 win. Sullivan held the Oaks to eight hits.

SACRAMENTO 3, PORTLAND 2. SACRAMENTO, Sept. 26 (AP)—Portland, to Oakland here today, 3 to 2. Sacramento dropped back into a triple tie with Hollywood and San Francisco for leadership of the Coast league.

SEALS 5, MISSIONS 8. SAN FRANCISCO, Sept. 26 (AP)—San Francisco's Seals went into a triple tie for first place today by defeating the Missions 8 to 5.

EVERYBODY GET YOUR CHIMNEYS AND furnaces cleaned properly. Hot air pipes cleaned by vacuum while here. Happy Jack. Phone drag stores—56V.

HEMSTITCHING Mrs. Moses Stearns. Phone 5161J.

## GET YOUR DEER

The Season Opens Monday, October 1st BOYLE'S RANCH In the heart of the Salmon River mountains. HUNTING, FISHING AND VACATION PARTIES. Horses, Parkers, Guides, Cabins, and Ranch Accommodations by Reservation.

J. P. BOYLE, Prop. Loon Creek, Stanley P. O. Idaho

## NOTICE!

Always in Market Potatoes and Onions

See Us Before Selling Carl L. DeLong, Inc.

Phone 403. OARL L. DeLONG, Manager. Residence 984.

## The Blindfold Cigarette Test

DIRECTOR Dick Barthelmess

★ STAR ★ OLD GOLD

THE CAST: First Cigarette... X Second Cigarette... Old Gold Third Cigarette... Y Fourth Cigarette... Z

"Making a blindfold test is like conducting a movie tryout. But in this competition I found my star 'right off the reel.' I named Old Gold for the lead part the moment I tasted its thrilling flavor and its soothing gentleness-to-the-tongue-and-throat."

RICHARD BARTHELMESS, conductor

O. P. Laitell Co., Inc. 1928

Three types of leaves grow on the tobacco plant. Only the best leaves are used in Old Gold.

Why you can pick them

SMOOTHER AND BETTER—"NOT A COUGH IN A CARLOAD"

TWIN FALLS DAILY NEWS

SUBSCRIPTION RATES Available in Advance On Year \$3.00 Six Months \$1.75 Three Months \$1.00 One Month \$0.35

Entered as second class matter, U. S. P. O. at Twin Falls, Idaho, under the act of March 3, 1879.

MEMBER OF ASSOCIATED PRESS The Associated Press is exclusively entitled to the use for publication of all news dispatches credited to it, or to any news agency, wire service, and also the local news published herein.

No responsibility is assumed for the care of unsolicited manuscripts, photographs or other contributed matter. Articles submitted for publication will be used or not at the discretion of the editor and no manuscripts will be returned unless accompanied by necessary postage.

NATIONAL REPRESENTATIVES BRUDDEN, KING AND FRUDDEN New York, Chicago, San Francisco, Los Angeles, Seattle.

THE TWIN FALLS BEAN The growers' committee adopted to investigate the proposition of fixing a minimum price for this season's crop is to be congratulated on the competent, worklike manner in which it has handled its task.

One is the desirability of establishing contact with other bean producing regions to effect an interchange of ideas and methods.

The committee's study of the marketing situation has disclosed that there does not exist any adequate agency for collecting and disseminating bean crop and market information.

The committee's study of the marketing situation has disclosed that there does not exist any adequate agency for collecting and disseminating bean crop and market information.

The committee's study of the marketing situation has disclosed that there does not exist any adequate agency for collecting and disseminating bean crop and market information.

The committee's study of the marketing situation has disclosed that there does not exist any adequate agency for collecting and disseminating bean crop and market information.

The committee's study of the marketing situation has disclosed that there does not exist any adequate agency for collecting and disseminating bean crop and market information.

The committee's study of the marketing situation has disclosed that there does not exist any adequate agency for collecting and disseminating bean crop and market information.

The committee's study of the marketing situation has disclosed that there does not exist any adequate agency for collecting and disseminating bean crop and market information.

The committee's study of the marketing situation has disclosed that there does not exist any adequate agency for collecting and disseminating bean crop and market information.

The committee's study of the marketing situation has disclosed that there does not exist any adequate agency for collecting and disseminating bean crop and market information.

The committee's study of the marketing situation has disclosed that there does not exist any adequate agency for collecting and disseminating bean crop and market information.

The committee's study of the marketing situation has disclosed that there does not exist any adequate agency for collecting and disseminating bean crop and market information.

The committee's study of the marketing situation has disclosed that there does not exist any adequate agency for collecting and disseminating bean crop and market information.

The committee's study of the marketing situation has disclosed that there does not exist any adequate agency for collecting and disseminating bean crop and market information.

The committee's study of the marketing situation has disclosed that there does not exist any adequate agency for collecting and disseminating bean crop and market information.

The committee's study of the marketing situation has disclosed that there does not exist any adequate agency for collecting and disseminating bean crop and market information.

The committee's study of the marketing situation has disclosed that there does not exist any adequate agency for collecting and disseminating bean crop and market information.

The committee's study of the marketing situation has disclosed that there does not exist any adequate agency for collecting and disseminating bean crop and market information.

The committee's study of the marketing situation has disclosed that there does not exist any adequate agency for collecting and disseminating bean crop and market information.

The committee's study of the marketing situation has disclosed that there does not exist any adequate agency for collecting and disseminating bean crop and market information.

The committee's study of the marketing situation has disclosed that there does not exist any adequate agency for collecting and disseminating bean crop and market information.

The committee's study of the marketing situation has disclosed that there does not exist any adequate agency for collecting and disseminating bean crop and market information.

uses. The other two came up in less than six minutes. All three came through the experiment with no apparent injury.

"It looks as though the new device is a success. If it were not, these men might have lost their lives in testing it. They showed a fine opinion in this work. All three of the men have served as divers during the salvaging of the wrecked submarine and are not ignorant of underwater perils.

Perhaps that is why they were willing to undertake such a dangerous duty, for the sake of submarine crews in the future.

They were accompanied by a number of other men, including a number of the crew of the submarine, and a number of the crew of the tugboat.

The men were accompanied by a number of other men, including a number of the crew of the submarine, and a number of the crew of the tugboat.

The men were accompanied by a number of other men, including a number of the crew of the submarine, and a number of the crew of the tugboat.

The men were accompanied by a number of other men, including a number of the crew of the submarine, and a number of the crew of the tugboat.

The men were accompanied by a number of other men, including a number of the crew of the submarine, and a number of the crew of the tugboat.

The men were accompanied by a number of other men, including a number of the crew of the submarine, and a number of the crew of the tugboat.

The men were accompanied by a number of other men, including a number of the crew of the submarine, and a number of the crew of the tugboat.

The men were accompanied by a number of other men, including a number of the crew of the submarine, and a number of the crew of the tugboat.

The men were accompanied by a number of other men, including a number of the crew of the submarine, and a number of the crew of the tugboat.

The men were accompanied by a number of other men, including a number of the crew of the submarine, and a number of the crew of the tugboat.

The men were accompanied by a number of other men, including a number of the crew of the submarine, and a number of the crew of the tugboat.

The men were accompanied by a number of other men, including a number of the crew of the submarine, and a number of the crew of the tugboat.

The men were accompanied by a number of other men, including a number of the crew of the submarine, and a number of the crew of the tugboat.

The men were accompanied by a number of other men, including a number of the crew of the submarine, and a number of the crew of the tugboat.

The men were accompanied by a number of other men, including a number of the crew of the submarine, and a number of the crew of the tugboat.

The men were accompanied by a number of other men, including a number of the crew of the submarine, and a number of the crew of the tugboat.

The men were accompanied by a number of other men, including a number of the crew of the submarine, and a number of the crew of the tugboat.

The men were accompanied by a number of other men, including a number of the crew of the submarine, and a number of the crew of the tugboat.

The men were accompanied by a number of other men, including a number of the crew of the submarine, and a number of the crew of the tugboat.

The men were accompanied by a number of other men, including a number of the crew of the submarine, and a number of the crew of the tugboat.

The men were accompanied by a number of other men, including a number of the crew of the submarine, and a number of the crew of the tugboat.

The men were accompanied by a number of other men, including a number of the crew of the submarine, and a number of the crew of the tugboat.

The men were accompanied by a number of other men, including a number of the crew of the submarine, and a number of the crew of the tugboat.

The men were accompanied by a number of other men, including a number of the crew of the submarine, and a number of the crew of the tugboat.

The men were accompanied by a number of other men, including a number of the crew of the submarine, and a number of the crew of the tugboat.

The men were accompanied by a number of other men, including a number of the crew of the submarine, and a number of the crew of the tugboat.

The men were accompanied by a number of other men, including a number of the crew of the submarine, and a number of the crew of the tugboat.

shops. While he was being measured he requested that the hip pocket of his trousers be made particularly large. The suit undergarments and auto he fashioned contained no hip pockets, but the customer persisted.

"I have a ranch in the West," he explained when he was able to make no progress otherwise, "and I need a place to carry my pistols.

"Pistols?" asked the tailor, who started back. "Certainly," said the professional man. "Out there my neighbor and I exchange greetings each morning with pistol shots."

"But, sir, that must be a hazardous practice!" "Oh, no! A slight flesh wound now and then, but never anything serious."

The tailor dropped his pencil and his tape line and exclaimed: "Why hear that!"

"The gentleman departed chucking his suit as he went. It had no hip pockets."

The servant problem varies the house wife whose negro maid fell ill on the day of a dinner party and dispatched to the rescue of her hostess a girl of less experience.

"Can you serve?" asked the hostess. "Oh, yes," the girl answered her, she listened attentively while the mistress explained the arrangements for the dinner.

The guests arrived and dinner was announced. The party entered the dining room to find the most elegant in the master's chair at the head of the table, the host before her and the serving girls clustered in her right hand.

BUHL BUSINESS WOMEN RECEIVE NEW MEMBERS The Buhl Business Women's club was held at the L. J. Johnson home Monday evening.

Miss Frieda Young sang several numbers. Miss Wanda Lee sang several numbers. Miss Wanda Lee sang several numbers.

Miss Wanda Lee sang several numbers. Miss Wanda Lee sang several numbers. Miss Wanda Lee sang several numbers.

Miss Wanda Lee sang several numbers. Miss Wanda Lee sang several numbers. Miss Wanda Lee sang several numbers.

Miss Wanda Lee sang several numbers. Miss Wanda Lee sang several numbers. Miss Wanda Lee sang several numbers.

Miss Wanda Lee sang several numbers. Miss Wanda Lee sang several numbers. Miss Wanda Lee sang several numbers.

Miss Wanda Lee sang several numbers. Miss Wanda Lee sang several numbers. Miss Wanda Lee sang several numbers.

Miss Wanda Lee sang several numbers. Miss Wanda Lee sang several numbers. Miss Wanda Lee sang several numbers.

Miss Wanda Lee sang several numbers. Miss Wanda Lee sang several numbers. Miss Wanda Lee sang several numbers.

Miss Wanda Lee sang several numbers. Miss Wanda Lee sang several numbers. Miss Wanda Lee sang several numbers.

Miss Wanda Lee sang several numbers. Miss Wanda Lee sang several numbers. Miss Wanda Lee sang several numbers.

Miss Wanda Lee sang several numbers. Miss Wanda Lee sang several numbers. Miss Wanda Lee sang several numbers.

Miss Wanda Lee sang several numbers. Miss Wanda Lee sang several numbers. Miss Wanda Lee sang several numbers.

Miss Wanda Lee sang several numbers. Miss Wanda Lee sang several numbers. Miss Wanda Lee sang several numbers.

Miss Wanda Lee sang several numbers. Miss Wanda Lee sang several numbers. Miss Wanda Lee sang several numbers.

Miss Wanda Lee sang several numbers. Miss Wanda Lee sang several numbers. Miss Wanda Lee sang several numbers.

Miss Wanda Lee sang several numbers. Miss Wanda Lee sang several numbers. Miss Wanda Lee sang several numbers.

Miss Wanda Lee sang several numbers. Miss Wanda Lee sang several numbers. Miss Wanda Lee sang several numbers.

Miss Wanda Lee sang several numbers. Miss Wanda Lee sang several numbers. Miss Wanda Lee sang several numbers.

Miss Wanda Lee sang several numbers. Miss Wanda Lee sang several numbers. Miss Wanda Lee sang several numbers.

Miss Wanda Lee sang several numbers. Miss Wanda Lee sang several numbers. Miss Wanda Lee sang several numbers.

of which rise to a height of 500 feet. The lake is in somewhat of a clover shape, with narrow connecting bays subdividing it. It lies at an altitude of 500 feet which renders it attractive as a summer resort.

Evidence of its popularity is found in cottages all along its shores in commercial tourist camps, and a splendid resort hotel.

The town of McCall is on the lake shore. It has a normal population of about 300, but in the summer season swarms of tourists from 5000 to 6000 vacationists.

The principal industry is lumbering. Almost every line of business is represented, including hotels, restaurants, and a variety of stores.

Electric lines may be reached by the North and South and the Idaho-Cascade highways, and by the Union Pacific line which operates a line from Nampa to McCall.

The town of McCall is on the lake shore. It has a normal population of about 300, but in the summer season swarms of tourists from 5000 to 6000 vacationists.

The principal industry is lumbering. Almost every line of business is represented, including hotels, restaurants, and a variety of stores.

Electric lines may be reached by the North and South and the Idaho-Cascade highways, and by the Union Pacific line which operates a line from Nampa to McCall.

The town of McCall is on the lake shore. It has a normal population of about 300, but in the summer season swarms of tourists from 5000 to 6000 vacationists.

The principal industry is lumbering. Almost every line of business is represented, including hotels, restaurants, and a variety of stores.

Electric lines may be reached by the North and South and the Idaho-Cascade highways, and by the Union Pacific line which operates a line from Nampa to McCall.

The town of McCall is on the lake shore. It has a normal population of about 300, but in the summer season swarms of tourists from 5000 to 6000 vacationists.

The principal industry is lumbering. Almost every line of business is represented, including hotels, restaurants, and a variety of stores.

Electric lines may be reached by the North and South and the Idaho-Cascade highways, and by the Union Pacific line which operates a line from Nampa to McCall.

The town of McCall is on the lake shore. It has a normal population of about 300, but in the summer season swarms of tourists from 5000 to 6000 vacationists.

The principal industry is lumbering. Almost every line of business is represented, including hotels, restaurants, and a variety of stores.

Electric lines may be reached by the North and South and the Idaho-Cascade highways, and by the Union Pacific line which operates a line from Nampa to McCall.

The town of McCall is on the lake shore. It has a normal population of about 300, but in the summer season swarms of tourists from 5000 to 6000 vacationists.

The principal industry is lumbering. Almost every line of business is represented, including hotels, restaurants, and a variety of stores.

Electric lines may be reached by the North and South and the Idaho-Cascade highways, and by the Union Pacific line which operates a line from Nampa to McCall.

The town of McCall is on the lake shore. It has a normal population of about 300, but in the summer season swarms of tourists from 5000 to 6000 vacationists.

The principal industry is lumbering. Almost every line of business is represented, including hotels, restaurants, and a variety of stores.

Electric lines may be reached by the North and South and the Idaho-Cascade highways, and by the Union Pacific line which operates a line from Nampa to McCall.

The town of McCall is on the lake shore. It has a normal population of about 300, but in the summer season swarms of tourists from 5000 to 6000 vacationists.

The principal industry is lumbering. Almost every line of business is represented, including hotels, restaurants, and a variety of stores.

Electric lines may be reached by the North and South and the Idaho-Cascade highways, and by the Union Pacific line which operates a line from Nampa to McCall.

The town of McCall is on the lake shore. It has a normal population of about 300, but in the summer season swarms of tourists from 5000 to 6000 vacationists.

The principal industry is lumbering. Almost every line of business is represented, including hotels, restaurants, and a variety of stores.

Electric lines may be reached by the North and South and the Idaho-Cascade highways, and by the Union Pacific line which operates a line from Nampa to McCall.

The town of McCall is on the lake shore. It has a normal population of about 300, but in the summer season swarms of tourists from 5000 to 6000 vacationists.

Miss. Mr. and Mrs. E. B. Kendrick, before going to Portland where they will attend the Pacific International Livestock show.

E. B. Kendrick is spending several months in La Grande, Oregon, where he is managing the Gem State Lumber company.

G. B. King, Bowman, Idaho, is the guest of his grandson A. W. King and of his granddaughter, Mrs. Loyd Hays.

Mr. King is a Civil war veteran and is 83 years of age. Shelby Constant and Mr. Grandon, Miami, Florida, have gone to Yellowstone in the Sawtooth mountains for a two weeks' big game hunting trip.

Ralph Kendrick, son of Mr. and Mrs. E. B. Kendrick, has gone to Portland where he will attend the southern branch of the University of Idaho.

David Kendrick, employe of the Wall and Rawlings store here, has gone to Rupert where he will substitute during the vacation of Joe Dolan, manager of the Wall and Rawlings store there.

News Want Ads reach the people you wish to attract.

News Want Ads reach the people you wish to attract.

News Want Ads reach the people you wish to attract.

News Want Ads reach the people you wish to attract.

News Want Ads reach the people you wish to attract.

News Want Ads reach the people you wish to attract.

News Want Ads reach the people you wish to attract.

News Want Ads reach the people you wish to attract.

News Want Ads reach the people you wish to attract.

News Want Ads reach the people you wish to attract.

News Want Ads reach the people you wish to attract.

News Want Ads reach the people you wish to attract.

News Want Ads reach the people you wish to attract.

News Want Ads reach the people you wish to attract.

News Want Ads reach the people you wish to attract.

News Want Ads reach the people you wish to attract.

News Want Ads reach the people you wish to attract.

News Want Ads reach the people you wish to attract.

News Want Ads reach the people you wish to attract.

News Want Ads reach the people you wish to attract.

News Want Ads reach the people you wish to attract.

News Want Ads reach the people you wish to attract.

News Want Ads reach the people you wish to attract.

News Want Ads reach the people you wish to attract.

MOUNTAIN-VIEWS-BEAN HARVEST NEARS CLOSE MOUNTAIN VIEW, Sept. 26 (Special to The News)-Beans thronging in this district are nearing completion with threshers and hullers still in operation on some ranches.

Miss Helen McDowell left Sunday morning for Moscow where she will enter the University of Idaho as a sophomore.

Miss Helen McDowell left Sunday morning for Moscow where she will enter the University of Idaho as a sophomore.

Miss Helen McDowell left Sunday morning for Moscow where she will enter the University of Idaho as a sophomore.

Miss Helen McDowell left Sunday morning for Moscow where she will enter the University of Idaho as a sophomore.

Miss Helen McDowell left Sunday morning for Moscow where she will enter the University of Idaho as a sophomore.

Miss Helen McDowell left Sunday morning for Moscow where she will enter the University of Idaho as a sophomore.

Miss Helen McDowell left Sunday morning for Moscow where she will enter the University of Idaho as a sophomore.

Miss Helen McDowell left Sunday morning for Moscow where she will enter the University of Idaho as a sophomore.

Miss Helen McDowell left Sunday morning for Moscow where she will enter the University of Idaho as a sophomore.

Miss Helen McDowell left Sunday morning for Moscow where she will enter the University of Idaho as a sophomore.

Miss Helen McDowell left Sunday morning for Moscow where she will enter the University of Idaho as a sophomore.

Miss Helen McDowell left Sunday morning for Moscow where she will enter the University of Idaho as a sophomore.

Miss Helen McDowell left Sunday morning for Moscow where she will enter the University of Idaho as a sophomore.

Miss Helen McDowell left Sunday morning for Moscow where she will enter the University of Idaho as a sophomore.

Miss Helen McDowell left Sunday morning for Moscow where she will enter the University of Idaho as a sophomore.

Miss Helen McDowell left Sunday morning for Moscow where she will enter the University of Idaho as a sophomore.

Miss Helen McDowell left Sunday morning for Moscow where she will enter the University of Idaho as a sophomore.

Miss Helen McDowell left Sunday morning for Moscow where she will enter the University of Idaho as a sophomore.

Miss Helen McDowell left Sunday morning for Moscow where she will enter the University of Idaho as a sophomore.

Miss Helen McDowell left Sunday morning for Moscow where she will enter the University of Idaho as a sophomore.

Miss Helen McDowell left Sunday morning for Moscow where she will enter the University of Idaho as a sophomore.

Miss Helen McDowell left Sunday morning for Moscow where she will enter the University of Idaho as a sophomore.

Miss Helen McDowell left Sunday morning for Moscow where she will enter the University of Idaho as a sophomore.

Miss Helen McDowell left Sunday morning for Moscow where she will enter the University of Idaho as a sophomore.

Miss Helen McDowell left Sunday morning for Moscow where she will enter the University of Idaho as a sophomore.

Miss Helen McDowell left Sunday morning for Moscow where she will enter the University of Idaho as a sophomore.

Miss Helen McDowell left Sunday morning for Moscow where she will enter the University of Idaho as a sophomore.

Miss Helen McDowell left Sunday morning for Moscow where she will enter the University of Idaho as a sophomore.

Miss Helen McDowell left Sunday morning for Moscow where she will enter the University of Idaho as a sophomore.

week from an extended visit to South Bend, Indiana.

Mr. and Mrs. Henry Riedeman, Jr. are parents of a nine-pound baby boy, Lynn Campbell, born September 24.

SHAMROCK GIRL GIVES DINNER-THEATRE PARTY SHAMROCK, Sept. 25 (Special to The News)-Betty Stafford, daughter of Mr. and Mrs. Don Stafford, entertained the following girl guests Friday evening.

Miss Ruth Hadley, Miss Charlotte Riedeman, Miss Marjorie Glandon, Miss Rosemond Asendorf, Miss Ruth Hadley, Miss Charlotte Riedeman, Miss Marjorie Glandon, Miss Rosemond Asendorf.

Miss Ruth Hadley, Miss Charlotte Riedeman, Miss Marjorie Glandon, Miss Rosemond Asendorf.

Miss Ruth Hadley, Miss Charlotte Riedeman, Miss Marjorie Glandon, Miss Rosemond Asendorf.

Miss Ruth Hadley, Miss Charlotte Riedeman, Miss Marjorie Glandon, Miss Rosemond Asendorf.

Miss Ruth Hadley, Miss Charlotte Riedeman, Miss Marjorie Glandon, Miss Rosemond Asendorf.

Miss Ruth Hadley, Miss Charlotte Riedeman, Miss Marjorie Glandon, Miss Rosemond Asendorf.

Miss Ruth Hadley, Miss Charlotte Riedeman, Miss Marjorie Glandon, Miss Rosemond Asendorf.

Miss Ruth Hadley, Miss Charlotte Riedeman, Miss Marjorie Glandon, Miss Rosemond Asendorf.

Miss Ruth Hadley, Miss Charlotte Riedeman, Miss Marjorie Glandon, Miss Rosemond Asendorf.

Miss Ruth Hadley, Miss Charlotte Riedeman, Miss Marjorie Glandon, Miss Rosemond Asendorf.

Miss Ruth Hadley, Miss Charlotte Riedeman, Miss Marjorie Glandon, Miss Rosemond Asendorf.

Miss Ruth Hadley, Miss Charlotte Riedeman, Miss Marjorie Glandon, Miss Rosemond Asendorf.

Miss Ruth Hadley, Miss Charlotte Riedeman, Miss Marjorie Glandon, Miss Rosemond Asendorf.

Miss Ruth Hadley, Miss Charlotte Riedeman, Miss Marjorie Glandon, Miss Rosemond Asendorf.

Miss Ruth Hadley, Miss Charlotte Riedeman, Miss Marjorie Glandon, Miss Rosemond Asendorf.

Miss Ruth Hadley, Miss Charlotte Riedeman, Miss Marjorie Glandon, Miss Rosemond Asendorf.

Miss Ruth Hadley, Miss Charlotte Riedeman, Miss Marjorie Glandon, Miss Rosemond Asendorf.

Miss Ruth Hadley, Miss Charlotte Riedeman, Miss Marjorie Glandon, Miss Rosemond Asendorf.

Miss Ruth Hadley, Miss Charlotte Riedeman, Miss Marjorie Glandon, Miss Rosemond Asendorf.

Miss Ruth Hadley, Miss Charlotte Riedeman, Miss Marjorie Glandon, Miss Rosemond Asendorf.

Miss Ruth Hadley, Miss Charlotte Riedeman, Miss Marjorie Glandon, Miss Rosemond Asendorf.

Miss Ruth Hadley, Miss Charlotte Riedeman, Miss Marjorie Glandon, Miss Rosemond Asendorf.

Miss Ruth Hadley, Miss Charlotte Riedeman, Miss Marjorie Glandon, Miss Rosemond Asendorf.

Miss Ruth Hadley, Miss Charlotte Riedeman, Miss Marjorie Glandon, Miss Rosemond Asendorf.

Miss Ruth Hadley,

# HERE IT IS

## Starts Friday, September 28th

# PRICE WRECKING SALE

**LOOK! READ! THE HUB THINK! ACT!**

—230 MAIN SOUTH—

A real bargain carnival just when the season for fall and winter is at hand. Cold weather is about due—every one should take advantage of this sale. It means savings on everything you buy

We cannot tell you all here; come and see for yourself. Let your eyes be the judge. Tell your neighbors about this sale. Come on everybody.

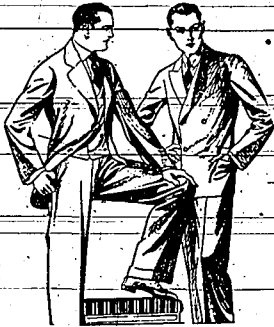

### ENTIRE STOCK

including brand new Fall and Winter Men's and Boys' Clothing. Suits, Overcoats, Hats, Shoes, Furnishings, Blazers, Leather and Sheep Lined Coats, Overshoes, Rubbers. This is your opportunity to get your Fall and Winter Goods.

**Men's Suits**  
New Fall Models. Well made and tailored. Regular price \$19.75. **\$12.45**  
Wrecking sale price.....

**Men's Worsted Suits**  
Hard finished, worsted grays and browns. The price does not begin to tell how great these values are. Regular price \$27.75. With 2 pair of trousers. **\$17.75**  
Wrecking sale price.....

**Young Men's Suits**  
Young Men's Prep and students suits all with 2 pair trousers in the newest patterns. Light and dark shades. Regular price \$19.50. **\$12.75**  
Wrecking sale price.....

**Men's Overcoats**  
Men's new fall overcoats. All well made, good quality. You will save by buying early. Regular price \$19.50. **\$11.85**  
Wrecking sale price.....

**Men's Plaid Back Overcoats**  
Assorted patterns. Regular values up to \$35.00. **\$18.50**  
Wrecking sale price.....

**Men's 36-Inch Sheep Lined Coats**  
Extra large lined collar. Regular price \$13.75. **\$8.45**  
Sale price.....

**Men's Genuine Horschide Leather Coats**  
30-inches. Regular price \$16.50. **\$11.75**  
wrecking sale price.....

**Men's Heavy Wool Blazers**  
Regular \$5.50 to \$6.00. **\$3.98**  
values at.....

**Men's All-Wool Jumbo Sweaters**  
Regular price \$5.50 to \$6.00. **\$3.98**  
at.....

**Men's \$2.50 Flannel Shirts**  
Well made. **\$1.37**  
Sale price, each.....

**Men's Heavy Ribbed Union Suits**  
As long as they last, **95c**  
at each.....

**Men's Union Suits**  
Men's wool camel hair union suits. Regular price \$2.50 to \$3.00. **\$1.98**  
Sale price each.....

**Men's Fine Silk Ties**  
In the newest patterns. Regular price 50c to \$1.00 each. **39c**  
Your choice.....

**Men's Knit Ties**  
Large assortment of patterns. Regular up to 50c. As long as they last, take your pick, each **17½c**

**Odd-Lot Men's and Boys' Dress Shoes and Oxfords**  
Odd men's and boys' dress shoes and oxfords. Sold up to \$6.00 pair. As long as they last, pair **\$1.98**

**One Lot Boys' Suits**  
With 2 pair knickers. Formerly sold up to \$8.50 suit. Take your pick, suit **\$1.98**

**Men's All-Silk Bows**  
Sold everywhere 50c and 75c. As long as they last, each **23c**

**Men's Everyday Sox**  
Usually sold 10c and 12½c. **7c**  
Sale price, pair.....

**Men's Fancy Rayon Dress Hose**  
Regular price 35c and 50c pair. **23c**  
Wrecking sale price.....

**Men's Rubbers**  
Red sole. Regular price \$1.50. **98c**  
pair. Sale price, pair.....

**Men's Heavy Corduroy Pants**  
Dark brown and dark blue. Regular price \$4.50. **\$2.95**  
Wrecking sale price.....

**Boys' 4-Piece Suits**  
1 pair long and 1 pair knicker pants in the new fall colors. Well made. Regular price \$9.75 suit. **\$6.75**  
Price wrecking sale price.....

**Boys' Suits**  
With 2 pair long trousers, the new fall patterns, well tailored of wear resisting materials. Regular price \$15.00. **\$9.75**  
wrecking sale price.....

**Men's \$3.50 Dress Hats**  
Sample hats in the latest shapes. As long as they last, each **\$1.95**

**Men's \$5.00 Dress Hats**  
Black and colors. **\$2.95**  
Sale price.....

**Children's Overcoats**  
Children's all-wool fancy plaid overcoats. Sizes 4 to 10 in the newest fancy weaves. Sold everywhere at \$10.75 to \$12.50. **\$7.75**  
Wrecking sale price.....

**Men's Shoes and Oxfords**  
Men's all-leather shoes and oxfords in the latest toes. Regular price \$5.50 and \$6.00. **\$3.45**  
Wrecking sale price.....

**Men's 16-Inch High Top Boots**  
With the composition soles, moccasin toe. Full-leather-innersole, steel arch. Regular price \$9.50. **\$6.65**  
Wrecking sale price, pair.....

**Men's 16-Inch High Top Boots**  
Black plain toe, all leather sole, water resisting waterproof soles. Regular price \$10.50 pair. **\$7.95**  
Wrecking sale price, pair.....

**Men's 10-Gallon Nutria Hats**  
Regular price \$7.50. **\$4.95**  
Sale Price.....

**Men's Caps**  
The latest shapes unbreakable visors. Regular \$2.50 and \$3.00 quality. **\$1.48**  
Sale price each.....

Come! Come! We cannot tell it all here for want of space. Let your eyes be the judge.

# THE HUB

230 MAIN SOUTH

TWIN FALLS, IDAHO

# CLOSING QUOTATIONS ON WHEAT ARE FIRM

## Indication That Export Business From North America is Broadening Has Bullish Effect

CHICAGO, Sept. 26 (AP)—Indications that export business in wheat from the United States is broadening has a bullish effect today on prices here. The evidence developed showing a notable falling-off in the quality of wheat arrivals at Winnipeg.

Closing quotations on wheat were firm to 1 1/2c not higher. Corn finished 1 1/4c to 1 1/2c up, oats varying from 1/2c decline to 1/4c advance and provisions unchange to a setback of 1/2c.

**Price Cutting Starts**

Despite assertions that Canada and Argentina were selling cutting prices to induce Europe to buy, the Chicago wheat market took an early swing upward and the close was at 1 1/2c. Argentine offerings at Liverpool were smaller than they have been, and it was shown that exports from the United States last month totaled almost double what they were in July, with the Argentine showing a sharp decline in the last two months greatly in excess of the amount in the corresponding time last year.

**Strength in Winnipeg**

Meanwhile strength exhibited by the Winnipeg wheat seaboard connections were more than a counter balance for lack of hedging pressure from the Northwest. In addition, only 60 per cent of wheat reaching Winnipeg was reported as new crop. No. 4 northern or better, whereas the rule of late has been as high as 80 per cent. On the other hand, world available supplies of wheat amounted to 21,260,000 bushels for the week, and are now 209,010,000 bushels, against 183,000,000 bushels last year.

### MARKETS AT A GLANCE

**NEW YORK, Sept. 26 (AP)—**Stocks: Strong; Radio jumps 11 points.

**Bonds:** Firm; rails active. Foreign exchanges: Mixed; sterling and franc higher, lira at previous year's low.

**Cotton:** Advanced; unfavorable weekly weather report.

**Grain:** Higher; better spot demand.

**Coffee:** Easy; commission house selling.

**CHICAGO:**

**Wheat:** Firm; small Northwest receipts.

**Corn:** Firm; frost damage Illinois.

**Collar:** Irregular.

**Hogs:** Weak.

### MART ENCOUNTERS STRONG RESISTANCE FROM SELLERS

**NEW YORK, Sept. 26 (AP)—**Organized efforts to extend the recent rally in stock prices were only partially successful in today's market. Despite the reduction in call money from 7 to 6 per cent, the lowest in 12 months, which ordinarily would be construed as a bullish factor, the market encountered strong selling resistance probably because of the long liquidation imposed by the cautious advice of some of the leading commission houses. Although prices succeeded in lifting nearly three dozen issues to new high records, final quotations also disclosed a long list of net declines ranging from 1 to 3 points.

The day's sales ran over 4,000,000 shares for the fifth consecutive full session.

Automotive shares again attracted a large speculative following in today's market. Graham-Paige common stock, which had advanced 12 1/2 points in common stock, but without volume, were a strong feature, climbing 4 1/2 points to a new high record of 50, bringing them closer to life with the common which attained a new top at 61 1/2. Chrysler, Hupp and Packard, Cleveland, also were moved into new high ground and General Motors closed 2 1/2 points higher at 21 1/2, after having touched 21 1/2. Buick, Nash and some of the necessary shares turned reactionary.

Auto, which is reported to harbor a large short interest, ran up nearly 11 points to 211, but lost half its gain. Abraham and Straus, Austin Nichols preferred, Commercial Inverly, Trust, Johns-Manville, Peoples Gas, Union Carbide and Woolworth led 3/4 to 2 points, higher, some of the new high records.

Other issues to break into new high ground included A. M. Myers, Electric Power, Electric Storage Battery, Fleischmann, Escobedo, Lelan and Pink and Orlite safety razor, but not all of the gains were maintained. Montgomery Ward, which had been in spectacular fashion late yesterday, fell back 5 points on profit-taking.

Murray Corporation slipped from an early high of 92 1/2 to 88 1/2. Allied Chemical, Calumet and Arizona, Curtiss, Eastman Kodak, Greene Canaries and Purdy Baking also were conspicuously heavy.

Rails started forward on the publication of some more favorable August earnings statements, but the rally quickly petered out.

### United States Spud Shipments 800 Cars

**IDAHO, FALLS, Sept. 26 (Federal Market News-Service Special to The News.)**—Total United States shipments of spuds, Idaho shipments 33, Twin Falls section 8.

**Market at Idaho shipping points Wednesday:**

**Idaho Falls—**Hauling light; practically no demand or trading; market dull; railroads cash, sacked, Russets, very few, sales, 70 tons.

**Twin Falls—**Hauling light; demand light; market dull and weak; railroads cash, sacked, Russets, 63 to 83 cars; sacked Russets U. S. No. 1 occasional sale 35 cents.

**Pasading Idaho potatoes Tuesday:** Through Denver and Cincinnati to points east and south car cars through Salt Lake City to points west and south 9 cars.

**Spud prices:** Mostly 50c off; top 100 to 250 pound potatoes—bulk 200 to 280 pound butchers \$10.35 to \$10.25, choice 340 pound butchers at \$10.50.

### BEAN MARKET ACTIVE AFTER SLOW PERIOD

**BUYERS SHOW ACTIVITY AFTER FIXATION OF MINIMUM PRICE**

**Colorado Agrees to \$6 Net**

Indicative of an activity in the bean market that is believed to have been delayed pending outcome of the Idaho growers' decision relative to fixing a minimum price, C. P. Bowles of the Southern Idaho Wholesale Grocery company, marketing agent for the Southern Idaho Bean Growers' association, reported last evening the sale of 10 carloads of Twin Falls Great Northern beans since Tuesday.

The beans, Mr. Bowles stated, were sold at prices to net the growers 46 per hundred pounds, which is the minimum price agreed upon by the growers.

Prior to these sales, the association had sold only eight carloads of this season's beans. Mr. Bowles stated that earlier sales, he said, were made on the 50 minimum price basis.

A flood of buying orders and inquiries were received last evening to the association's marketing agents since word of the growers' decision relative to minimum price was announced to the bean trade.

Word was received here yesterday that Colorado bean dealers had raised prices to the 48 basic grade, being advised of the Idaho growers' action.

### DEMAND FOR LABORERS ON RANCHES INCREASES IN TWIN FALLS COUNTRY

With harvest of beans and apple crops now in full swing throughout the Twin Falls country, there is an increased demand for farm labor, and Twin Falls men seeking employment of this kind will do well to call several times daily at the office of the federal employment service in Twin Falls. Chamber of Commerce rooms, Secretary Newton S. Wright of the chamber of commerce stated last evening.

A number of idle men, Mr. Wright stated, are in the community awaiting the opening of the potato harvest, which will not begin, for two or three weeks.

### SEEK DEATH PENALTY

**CHICAGO, Sept. 26 (AP)—**Death in the electric chair will be demanded for Angelo Petitti, accused abductor of Billy Barker, when the state brings him to trial on indictments charging him with kidnaping for ransom and extortion.

News Want Ads reach the people you wish to attract.

| Wheat | Open    | High    | Low     | Close   |
|-------|---------|---------|---------|---------|
| Sept. | 112 1/2 | 114 1/2 | 112 1/2 | 114 1/2 |
| Oct.  | 112 1/2 | 114 1/2 | 112 1/2 | 114 1/2 |
| Nov.  | 112 1/2 | 114 1/2 | 112 1/2 | 114 1/2 |
| Dec.  | 112 1/2 | 114 1/2 | 112 1/2 | 114 1/2 |
| Jan.  | 112 1/2 | 114 1/2 | 112 1/2 | 114 1/2 |
| Feb.  | 112 1/2 | 114 1/2 | 112 1/2 | 114 1/2 |
| Mar.  | 112 1/2 | 114 1/2 | 112 1/2 | 114 1/2 |
| Apr.  | 112 1/2 | 114 1/2 | 112 1/2 | 114 1/2 |
| May   | 112 1/2 | 114 1/2 | 112 1/2 | 114 1/2 |
| June  | 112 1/2 | 114 1/2 | 112 1/2 | 114 1/2 |
| July  | 112 1/2 | 114 1/2 | 112 1/2 | 114 1/2 |
| Aug.  | 112 1/2 | 114 1/2 | 112 1/2 | 114 1/2 |
| Sept. | 112 1/2 | 114 1/2 | 112 1/2 | 114 1/2 |
| Oct.  | 112 1/2 | 114 1/2 | 112 1/2 | 114 1/2 |
| Nov.  | 112 1/2 | 114 1/2 | 112 1/2 | 114 1/2 |
| Dec.  | 112 1/2 | 114 1/2 | 112 1/2 | 114 1/2 |
| Jan.  | 112 1/2 | 114 1/2 | 112 1/2 | 114 1/2 |
| Feb.  | 112 1/2 | 114 1/2 | 112 1/2 | 114 1/2 |
| Mar.  | 112 1/2 | 114 1/2 | 112 1/2 | 114 1/2 |
| Apr.  | 112 1/2 | 114 1/2 | 112 1/2 | 114 1/2 |
| May   | 112 1/2 | 114 1/2 | 112 1/2 | 114 1/2 |
| June  | 112 1/2 | 114 1/2 | 112 1/2 | 114 1/2 |
| July  | 112 1/2 | 114 1/2 | 112 1/2 | 114 1/2 |
| Aug.  | 112 1/2 | 114 1/2 | 112 1/2 | 114 1/2 |
| Sept. | 112 1/2 | 114 1/2 | 112 1/2 | 114 1/2 |
| Oct.  | 112 1/2 | 114 1/2 | 112 1/2 | 114 1/2 |
| Nov.  | 112 1/2 | 114 1/2 | 112 1/2 | 114 1/2 |
| Dec.  | 112 1/2 | 114 1/2 | 112 1/2 | 114 1/2 |
| Jan.  | 112 1/2 | 114 1/2 | 112 1/2 | 114 1/2 |
| Feb.  | 112 1/2 | 114 1/2 | 112 1/2 | 114 1/2 |
| Mar.  | 112 1/2 | 114 1/2 | 112 1/2 | 114 1/2 |
| Apr.  | 112 1/2 | 114 1/2 | 112 1/2 | 114 1/2 |
| May   | 112 1/2 | 114 1/2 | 112 1/2 | 114 1/2 |
| June  | 112 1/2 | 114 1/2 | 112 1/2 | 114 1/2 |
| July  | 112 1/2 | 114 1/2 | 112 1/2 | 114 1/2 |
| Aug.  | 112 1/2 | 114 1/2 | 112 1/2 | 114 1/2 |
| Sept. | 112 1/2 | 114 1/2 | 112 1/2 | 114 1/2 |
| Oct.  | 112 1/2 | 114 1/2 | 112 1/2 | 114 1/2 |
| Nov.  | 112 1/2 | 114 1/2 | 112 1/2 | 114 1/2 |
| Dec.  | 112 1/2 | 114 1/2 | 112 1/2 | 114 1/2 |
| Jan.  | 112 1/2 | 114 1/2 | 112 1/2 | 114 1/2 |
| Feb.  | 112 1/2 | 114 1/2 | 112 1/2 | 114 1/2 |
| Mar.  | 112 1/2 | 114 1/2 | 112 1/2 | 114 1/2 |
| Apr.  | 112 1/2 | 114 1/2 | 112 1/2 | 114 1/2 |
| May   | 112 1/2 | 114 1/2 | 112 1/2 | 114 1/2 |
| June  | 112 1/2 | 114 1/2 | 112 1/2 | 114 1/2 |
| July  | 112 1/2 | 114 1/2 | 112 1/2 | 114 1/2 |
| Aug.  | 112 1/2 | 114 1/2 | 112 1/2 | 114 1/2 |
| Sept. | 112 1/2 | 114 1/2 | 112 1/2 | 114 1/2 |
| Oct.  | 112 1/2 | 114 1/2 | 112 1/2 | 114 1/2 |
| Nov.  | 112 1/2 | 114 1/2 | 112 1/2 | 114 1/2 |
| Dec.  | 112 1/2 | 114 1/2 | 112 1/2 | 114 1/2 |
| Jan.  | 112 1/2 | 114 1/2 | 112 1/2 | 114 1/2 |
| Feb.  | 112 1/2 | 114 1/2 | 112 1/2 | 114 1/2 |
| Mar.  | 112 1/2 | 114 1/2 | 112 1/2 | 114 1/2 |
| Apr.  | 112 1/2 | 114 1/2 | 112 1/2 | 114 1/2 |
| May   | 112 1/2 | 114 1/2 | 112 1/2 | 114 1/2 |
| June  | 112 1/2 | 114 1/2 | 112 1/2 | 114 1/2 |
| July  | 112 1/2 | 114 1/2 | 112 1/2 | 114 1/2 |
| Aug.  | 112 1/2 | 114 1/2 | 112 1/2 | 114 1/2 |
| Sept. | 112 1/2 | 114 1/2 | 112 1/2 | 114 1/2 |
| Oct.  | 112 1/2 | 114 1/2 | 112 1/2 | 114 1/2 |
| Nov.  | 112 1/2 | 114 1/2 | 112 1/2 | 114 1/2 |
| Dec.  | 112 1/2 | 114 1/2 | 112 1/2 | 114 1/2 |
| Jan.  | 112 1/2 | 114 1/2 | 112 1/2 | 114 1/2 |
| Feb.  | 112 1/2 | 114 1/2 | 112 1/2 | 114 1/2 |
| Mar.  | 112 1/2 | 114 1/2 | 112 1/2 | 114 1/2 |
| Apr.  | 112 1/2 | 114 1/2 | 112 1/2 | 114 1/2 |
| May   | 112 1/2 | 114 1/2 | 112 1/2 | 114 1/2 |
| June  | 112 1/2 | 114 1/2 | 112 1/2 | 114 1/2 |
| July  | 112 1/2 | 114 1/2 | 112 1/2 | 114 1/2 |
| Aug.  | 112 1/2 | 114 1/2 | 112 1/2 | 114 1/2 |
| Sept. | 112 1/2 | 114 1/2 | 112 1/2 | 114 1/2 |
| Oct.  | 112 1/2 | 114 1/2 | 112 1/2 | 114 1/2 |
| Nov.  | 112 1/2 | 114 1/2 | 112 1/2 | 114 1/2 |
| Dec.  | 112 1/2 | 114 1/2 | 112 1/2 | 114 1/2 |
| Jan.  | 112 1/2 | 114 1/2 | 112 1/2 | 114 1/2 |
| Feb.  | 112 1/2 | 114 1/2 | 112 1/2 | 114 1/2 |
| Mar.  | 112 1/2 | 114 1/2 | 112 1/2 | 114 1/2 |
| Apr.  | 112 1/2 | 114 1/2 | 112 1/2 | 114 1/2 |
| May   | 112 1/2 | 114 1/2 | 112 1/2 | 114 1/2 |
| June  | 112 1/2 | 114 1/2 | 112 1/2 | 114 1/2 |
| July  | 112 1/2 | 114 1/2 | 112 1/2 | 114 1/2 |
| Aug.  | 112 1/2 | 114 1/2 | 112 1/2 | 114 1/2 |
| Sept. | 112 1/2 | 114 1/2 | 112 1/2 | 114 1/2 |
| Oct.  | 112 1/2 | 114 1/2 | 112 1/2 | 114 1/2 |
| Nov.  | 112 1/2 | 114 1/2 | 112 1/2 | 114 1/2 |
| Dec.  | 112 1/2 | 114 1/2 | 112 1/2 | 114 1/2 |
| Jan.  | 112 1/2 | 114 1/2 | 112 1/2 | 114 1/2 |
| Feb.  | 112 1/2 | 114 1/2 | 112 1/2 | 114 1/2 |
| Mar.  | 112 1/2 | 114 1/2 | 112 1/2 | 114 1/2 |
| Apr.  | 112 1/2 | 114 1/2 | 112 1/2 | 114 1/2 |
| May   | 112 1/2 | 114 1/2 | 112 1/2 | 114 1/2 |
| June  | 112 1/2 | 114 1/2 | 112 1/2 | 114 1/2 |
| July  | 112 1/2 | 114 1/2 | 112 1/2 | 114 1/2 |
| Aug.  | 112 1/2 | 114 1/2 | 112 1/2 | 114 1/2 |
| Sept. | 112 1/2 | 114 1/2 | 112 1/2 | 114 1/2 |
| Oct.  | 112 1/2 | 114 1/2 | 112 1/2 | 114 1/2 |
| Nov.  | 112 1/2 | 114 1/2 | 112 1/2 | 114 1/2 |
| Dec.  | 112 1/2 | 114 1/2 | 112 1/2 | 114 1/2 |
| Jan.  | 112 1/2 | 114 1/2 | 112 1/2 | 114 1/2 |
| Feb.  | 112 1/2 | 114 1/2 | 112 1/2 | 114 1/2 |
| Mar.  | 112 1/2 | 114 1/2 | 112 1/2 | 114 1/2 |
| Apr.  | 112 1/2 | 114 1/2 | 112 1/2 | 114 1/2 |
| May   | 112 1/2 | 114 1/2 | 112 1/2 | 114 1/2 |
| June  | 112 1/2 | 114 1/2 | 112 1/2 | 114 1/2 |
| July  | 112 1/2 | 114 1/2 | 112 1/2 | 114 1/2 |
| Aug.  | 112 1/2 | 114 1/2 | 112 1/2 | 114 1/2 |
| Sept. | 112 1/2 | 114 1/2 | 112 1/2 | 114 1/2 |
| Oct.  | 112 1/2 | 114 1/2 | 112 1/2 | 114 1/2 |
| Nov.  | 112 1/2 | 114 1/2 | 112 1/2 | 114 1/2 |
| Dec.  | 112 1/2 | 114 1/2 | 112 1/2 | 114 1/2 |
| Jan.  | 112 1/2 | 114 1/2 | 112 1/2 | 114 1/2 |
| Feb.  | 112 1/2 | 114 1/2 | 112 1/2 | 114 1/2 |
| Mar.  | 112 1/2 | 114 1/2 | 112 1/2 | 114 1/2 |
| Apr.  | 112 1/2 | 114 1/2 | 112 1/2 | 114 1/2 |
| May   | 112 1/2 | 114 1/2 | 112 1/2 | 114 1/2 |
| June  | 112 1/2 | 114 1/2 | 112 1/2 | 114 1/2 |
| July  | 112 1/2 | 114 1/2 | 112 1/2 | 114 1/2 |
| Aug.  | 112 1/2 | 114 1/2 | 112 1/2 | 114 1/2 |
| Sept. | 112 1/2 | 114 1/2 | 112 1/2 | 114 1/2 |
| Oct.  | 112 1/2 | 114 1/2 | 112 1/2 | 114 1/2 |
| Nov.  | 112 1/2 | 114 1/2 | 112 1/2 | 114 1/2 |
| Dec.  | 112 1/2 | 114 1/2 | 112 1/2 | 114 1/2 |
| Jan.  | 112 1/2 | 114 1/2 | 112 1/2 | 114 1/2 |
| Feb.  | 112 1/2 | 114 1/2 | 112 1/2 | 114 1/2 |
| Mar.  | 112 1/2 | 114 1/2 | 112 1/2 | 114 1/2 |
| Apr.  | 112 1/2 | 114 1/2 | 112 1/2 | 114 1/2 |
| May   | 112 1/2 | 114 1/2 | 112 1/2 | 114 1/2 |
| June  | 112 1/2 | 114 1/2 | 112 1/2 | 114 1/2 |
| July  | 112 1/2 | 114 1/2 | 112 1/2 | 114 1/2 |
| Aug.  | 112 1/2 | 114 1/2 | 112 1/2 | 114 1/2 |
| Sept. | 112 1/2 | 114 1/2 | 112 1/2 | 114 1/2 |
| Oct.  | 112 1/2 | 114 1/2 | 112 1/2 | 114 1/2 |
| Nov.  | 112 1/2 | 114 1/2 | 112 1/2 | 114 1/2 |
| Dec.  | 112 1/2 | 114 1/2 | 112 1/2 | 114 1/2 |
| Jan.  | 112 1/2 | 114 1/2 | 112 1/2 | 114 1/2 |
| Feb.  | 112 1/2 | 114 1/2 | 112 1/2 | 114 1/2 |
| Mar.  | 112 1/2 | 114 1/2 | 112 1/2 | 114 1/2 |
| Apr.  | 112 1/2 | 114 1/2 | 112 1/2 | 114 1/2 |
| May   | 112 1/2 | 114 1/2 | 112 1/2 | 114 1/2 |
| June  | 112 1/2 | 114 1/2 | 112 1/2 | 114 1/2 |
| July  | 112 1/2 | 114 1/2 | 112 1/2 | 114 1/2 |
| Aug.  | 112 1/2 | 114 1/2 | 112 1/2 | 114 1/2 |
| Sept. | 112 1/2 | 114 1/2 | 112 1/2 | 114 1/2 |
| Oct.  | 112 1/2 | 114 1/2 | 112 1/2 | 114 1/2 |
| Nov.  | 112 1/2 | 114 1/2 |         |         |



### WITNESSES RELATE STORY OF ACCIDENT

#### Family Sues Canal Company for \$40,877.40 for Alleged Part in Death of Oscar S. Wyland

Witnesses in district court here yesterday related the story of the fatal injury last September of the late Oscar S. Wyland, whose wife and four daughters, in the suit now on trial, are endeavoring to obtain \$40,877.40 damages from the Twin Falls Canal company as employer of the driver whose automobile struck Mr. Wyland and inflicted the injuries that led to his death some days later.

Witnesses included Dr. C. A. Eames and Dr. John H. Morgan, who attended the injured man; H. W. Merritt, city engineer; Ralph E. Lighton, Twin Falls police chief; Orin Busley, Charles Bagnall and R. P. Haines, who either witnessed the accident or arrived on the scene soon afterward; and Harry Riley, driver of the car.

"I didn't see Mr. Wyland on the street in front of the car until it was too late to stop," Riley testified. "I didn't sound the horn, because I didn't have time. I was doing everything I could to avoid striking him, but couldn't avoid it."

The accident occurred near the intersection of fifth avenue and Third street, west of a main drainage ditch of the Wyland residence. The witness and her daughters in this action allege that the car was driven carelessly and negligently.

The canal company, in its answer, alleges contributory negligence on the part of Mr. Wyland, who it is asserted, failed to give right of way to the automobile—that was required, under the circumstances, by city ordinances.

San Here From Boise  
Elmer Wyland, Boise, telephone company engineer, sat beside his mother in the court room during the trial yesterday. The case in her behalf is being presented by Turner K. Hlackman, attorney.

On the other side of the attorney's table, Claude Gilchrist, Boise attorney, was seated beside Judge J. H. Bothwell, attorney for the canal company.

Burton Smith, manager of N. V. Sharp, director of the canal company, occupied seats near the company's attorney.

Members of the jury were chosen largely from among citizens summoned under a special venire issued Tuesday afternoon when it was discovered that most of the jurors on the regular jury list for the term are stockholders of Twin Falls Canal com-

### Willie Willis

BY ROBERT QUILLEN



"That new boy brings about been rich 'avin' two automobiles, an' he ain't even got a dog."

party and so disqualified from serving as jurors in trial of suits to which the company is a party.

Members of the jury are M. P. Sears, Frank Wender, Nengie B. Hazard, L. L. Patrick, S. O. Salliday, L. T. Moore, T. D. Smith, Charles O. Dumas, E. S. Strawn, J. L. Green, R. F. Robinson and Wallace White.

### RETIRED RANCHER DIES WHILE ARRANGING PLANS TO MOVE TO CALIFORNIA

James P. Willard, 76, retired Nebraska farmer and for a number of years resident of Twin Falls country, died at 9:15 o'clock Wednesday morning at the home of his brother-in-law, Earlick Brown, three miles south of Kimberly. The body was brought to the Drake funeral parlors here. Arrangements for funeral services have not been completed.

Mr. Willard had property interests at Pine and in California. During his period of residence in Idaho he had made a number of visits to California, and shortly before his death he had been making plans to make his permanent home in California.

Mr. Willard came here with Mrs. Willard who survives, from Odell, Nebraska, where he had owned and operated a farm, property for many years. There are no other surviving members of his immediate family.

### DEMOCRATIC WOMEN LUNCH

Seventeen Democratic women, including several from out of town who are here attending the Idaho State Federation of Women's clubs, attended an informal luncheon noon yesterday at the Rogers hotel in honor of Mrs. F. E. Johnson, Boise, Democratic state vice chairman.

### WEED SPRAY FLAME TAKES FIRST VICTIM

#### Charles Jeffries, 60, Dies From Burns Received When Clothes Ignite From Cigarette Spark

Sodium chlorate fire claimed its first fatality in this county yesterday when Charles Jeffries, 60, died during the noon hour at the county hospital here from injuries sustained when he suffered last September 1.

"A spark from a cigarette lighted by Jeffries while he sat in a motor truck near the court house set fire to his clothing that had been saturated with the inflammable chemical while using it as a spray in eradication of noxious weeds. Almost instantly he was enveloped in flames, and he was so severely burned that little hope was held out at the time for his recovery.

Tells Life of Life  
He disclosed but little concerning his life. It was learned that he was born in Kentucky and that he had lived for some time in the state of Washington. He had been employed by the county weed eradication bureau only about a month before he was injured.

He told hospital attendants that the first hospital taken yesterday to the Drake funeral parlors. No arrangements have been made for funeral services.

### PARENT-TEACHER GROUP PLANS MILK FUND SHOW

In order to assist in raising the annual milk fund, the general council of the Twin Falls Parent-Teacher association at a meeting held at 3:30 p. m. yesterday and presided over by the president, Mrs. E. T. Outtery, voted to exhibit a film in a local theater—a committee composed of Mrs. J. L. Langewaller, George B. O'Neal and G. W. Erbland was appointed to arrange the program.

It was announced that a convention of the southern Idaho district would be held here in about a month. About 300 delegates are expected to attend. The date of meeting has not yet been set. Mrs. M. L. Powell was elected delegate to the Welfare association which will meet October 22 to bring about united action for child welfare.

### RECEIVER FILES PETITION

Guy H. Shearer, filer, has filed in district court here his final petition for discharge as receiver for the Filer Mercantile company and the court has fixed next October 26 as the time for hearing on the petition.

MARCELLING 75c  
Free. Phone 417. 421, 3rd, ave. west—adv.

FARGO—ORCHARD, through picketing. Call 885W or 456 for information.—adv.

### The Weather

FORECAST FOR TODAY: Fair and mild.

Temperature extremes in Twin Falls yesterday: High 68, low 48. Maximums for the two days were: Tuesday 64; Wednesday 65. Minimums were: Tuesday 35; Wednesday 26.

### WHEAT TRUCK CRASHES INTO KIMBERLY MACHINE

An automobile truck loaded with wheat, driven by Walter Larsson, collided with a small touring car in which Mr. and Mrs. L. E. Combs, Kimberly, were riding at the intersection of two roads two miles south of South Park, Twin Falls shortly before noon Tuesday, it was disclosed by a deputy sheriff's investigation.

Mrs. Combs suffered a broken nose and both she and Mr. Combs were bruised and shaken while their car was badly damaged.

The Combs' machine came from the east onto the north and south road on which the truck was moving toward Twin Falls. The investigation, it was stated, indicated that the truck was driven at high speed.

Larsson, driver of the truck, was employed by Ray Holloway on a farm east of Trosper.

### WANTED!!

Experienced salespeople for Saturdays and part time work. School teachers and others experienced preferred.

APPLY R. P. ROBINSON  
J. C. Penney Co.

Sturdy Work Clothes

IDAHO DEPT. STORE

WATER ALL THE BEST PLACE TO TRADE

For Men

Always Lower Priced

## Harvest Work Clothing At Prices That Protect Your Pocketbook

For over 20 years the I. D. has been catering to the man in overalls. Our buyers are familiar with local conditions and know what men on this tract want to wear to work in. They also know what work clothing has to stand in this country. You are protected; going and coming. Our policy never permits us to be undersold—and you know if it isn't right you can bring it back.

### The World Works in Crown Shrink Overalls—The I. D. Men's Store Sells Them Exclusively

Made of extra heavy, closely woven, 8-ounce denim and dyed with the best indigo dye obtainable. Washed and thoroughly shrank in Crown's own denim mills by a secret process. Guaranteed not to fade or shrink. A new pair free if they do. \$1.65

### Rough Rider Work Shirts Sold Only at the I. D.

The best work shirt in Idaho at this price. Cut bigger. Heavier cloth. Made finer and wears longer. All sizes and all styles. Compare 79c

### Men's All Wool 24-Ounce Blazers

These fancy plaids are new and different. Big flap pockets and a full 24-ounce weight. This is a good value \$3.95

### Boys' Heavy All Wool Blazers

Two big flap-button pockets. Pure worsted knit bottom. Fancy sport buttons. This is a heavy garment in new autumn shades \$2.98

### Men's Extra Heavy Black and White Mole Skin Pants for Winter

An ideal winter pant with its mole fleece lining. Tunnel-belt loops and suspender buttons. Very neat stripe-pattern. This is a good pant. \$1.98

### Men's Denim Blanket Lined Coats

Denim denim and full blanket lined sleeves and full body lined corduroy-lined collar. Three big pockets; all strain points heavily bag-tacked. \$2.45

### Boss Medium Weight Canvas Gloves for Less

Every one knows that Boss makes the best glove. These sell for 25c pair for

### The Heaviest Best Glove

Boss Makes Red wrist. Very large cut. One-piece back, fleece lined. 20c pair. 2 pair for 35c

### Saranac's Famous Steam Proof Gloves

Soft tanned warranted buck that wears with the wear of them. The most comfortable work glove made. \$1.69

### Here's a Real Fine Cotton Rib Union Suit for Fall and Winter

Comes in a rich cream color with a fine rayon trimming and good tailoring. You will like this garment. \$1.25

### Heavy Outing Flannel Pajamas of Genuine Amoskeag Cloth

Keep snug and warm in one of these fine flannel pajamas. A good looking garment. Too in the new stripe patterns with its silk fringes. \$1.69

### Men's 50% Wool Work Hose

A smooth, well fitting hose with double heel and toe. We believe this to be one of the best values ever offered in wool work-hose. 19c

### Eisendrath's Standwell Horsehide Gloves

No one makes a better horsehide or a better work glove than Eisendrath. Stays soft and pliable after a severe wetting and wears like iron. 98c

### Here's a Dressy Shirt Ideal for Hunting or Cold, Windy Weather

Our famous double thickness suede Bob Cat Shirts. Made with a seven-button front, cord style; two big flap pockets. Sateen lined collar band. Navy blue pointed collar. Colors of gray or khaki. \$2.49

## Schramm-Johnson Drugs

### Ess-Jay Specials Help You Save!

With a Guarantee of Purity and Quality to Safeguard Your Every Purchase

|  |               |  |     |
|--|---------------|--|-----|
| 35c Gold Dust  | 25c           | 65c M. J. B. Coffee, lb.                 | 48c |
| 7c Lighthouse Cleanser 5 for 21c                             |               | 65c Ess-Jay Fountain Blend Coffee, pound | 43c |
| 10c Fels Naptha Soap 4 for 25c                               |               | Ess Jay Fly Spray, Pint                  | 65c |
| 30c White King-Washington Machine Powder                     | 39c           | 35c Certo Sure Jell                      | 25c |
| 25c Palmolive Sifted Tilt                                    | 19c           | 15c Parowax, pound                       | 10c |
| 15c Iliac Seed   |               | 30c Laxative Bromo Quinine               | 19c |
| 15c Iliac Seed   |               | \$1.00 Peatw Beef Iron and Wine          | 79c |
| 10c Bonate of Soda, pound                                    | 10c           |  |     |
| 25c Castor Oil   | 19c           |  |     |
| 4 ounces   |               |  |     |
| 25c Chloroform Liniment                                      | 19c           |  |     |
| 2 ounces   |               |  |     |
| 60c Doan's Pills   | 43c           |  |     |
| 25c Aromatic Cascara, 2 ozs 19c                              |               |  |     |
| 10c Castoria   | 23c           |  |     |
| 50c Doan's   | 37c           |  |     |
| 60c Aspirin Tablets, 100's                                   | 47c           |  |     |
| 65c Dryco  | 49c           |  |     |
| 65c Dry Milk   | \$1.89        |  |     |
| 65c Dry Milk   | \$1.89        |  |     |
| 65c Dry Milk   | \$1.89        |  |     |
| \$1.50 Padre Calif. Wine Tonic                               | \$1.25        |  |     |
| 50c Ess Jay Alco Marv, Special, pint                         | 39c           |  |     |
| \$1.00 Parke-Davis American Oil                              | 63c           |  |     |
| 20c Epsom Salts, pound                                       | 12c           |  |     |
| 10c Palmolive Soap, 4 for 26c                                |               |  |     |
| 12 for 73c   |               |  |     |
| 12 for 69c   |               |  |     |
| 10c Creme Oil Soap, 4 for 26c                                |               |  |     |
| 12 for 69c   |               |  |     |
| Kotex  | 45c           |  |     |
| 15c Lyndhurst Silk Tissue Toilet Paper, 3 for 25c            | 8 for 37c     | 12 for 89c                               |     |
| 40c Benap, Special 35c                                       | 3 for         | \$1.00                                   |     |
| 3 for  |               |  |     |
| \$3.00 Cooper's Sanitary Vaginal Doan's                      | \$1.98        |  |     |
| 10c Palmolive Soap, 4 for 26c                                |               |  |     |
| 12 for 73c   |               |  |     |
| 12 for 69c   |               |  |     |
| Star-Rite Electric Heater, Model C                           | \$6.50        |  |     |
| Monarch Electric Heater, Removable Element, fully guaranteed | \$1.39        |  |     |
| Garhite Electric Heating Pads, Thermostatic Heat Control     | \$5.00 \$7.50 |  |     |
| \$5.00 Martha Washington Flat Iron, Special                  | \$3.49        |  |     |
| \$4.95   |               |  |     |
| \$1.00 Tania   | 79c           |  |     |
| \$1.50 Petrolagar  | \$1.17        |  |     |
| \$1.00 Atlas Atomizer, Continuous Spray                      | 69c           |  |     |
| \$2.00 S. S. S.  | \$1.39        |  |     |
| \$1.25 S. S. S.  | 79c           |  |     |
| \$1.50 Hufeland Tonic  | \$1.19        |  |     |
| 50c Jayne's Tonic Vermifuge                                  | 37c           |  |     |
| 60c Mellin's Food  | 45c           |  |     |
| 25c Glycerine  | 19c           |  |     |
| 30c Hall's Canker Remedy                                     | 39c           |  |     |
| 90c Mellin's Food  | 63c           |  |     |
| \$1.25 Bayer's Aspirin Tablets, 100's                        | 88c           |  |     |
| 65c American Oil, Pint                                       | 43c           |  |     |
| 60c Bay Rum, pint  | 43c           |  |     |
| 100's  |               |  |     |