4 A. M. Edition. THE ONLY ASSOCIATED PRESS NEWSPAPER IN TWIN FALLS COUNTY TODAY: Cold.

THE TWIN FALLS DAILY NEWS

VOL. 12. NO. 238. LEASED WIRE MEMBER OF ASSOCIATED PRESS. TWIN FALLS, IDAHO, WEDNESDAY MORNING, JANUARY 8, 1930. MEMBER AUDIT BUREAU OF CIRCULATIONS 8 PAGES — 5 CENTS

LEADER IN WARTIME HEADS CAMPAIGN TO DEFEAT PROHIBITION

Commander Who Urged Men to Drink While Abroad Assists in Launching Nation-Wide Campaign

(By The Associated Press)

BOSTON, Jan. 7.—Major General Clarence R. Edwards, retired, wartime commander of the Twenty-Sixth (Yankee) division, today agreed to address the Associated Organizations against the Eighteenth amendment, who came here today called for the purpose of launching a nation-wide demonstration against prohibition. Preliminary plans provide for simultaneous parades in many cities and the depicting of episodes attributed to the enforcement of the dry laws.

General Edwards, announced, was selected during a conference today with A. Phiis Roy Anderson of the Associated Organizations against the Eighteenth amendment, who came here from New York to enlist the aid of the general. The meeting will be held during a luncheon attended by interested organizations on January 15 at a place to be announced later.

Has Confidence In Youth

General Edwards, in announcing that he would address the luncheon, said: "I have served 50 years in the army and I have had as much experience with youth as any man. I have confidence in our youths as the most patriotic and self sacrificing. I think they have vision, greater than the average. But I am convinced that this prohibition law is the America. I think it is making us a nauseat thing that ever happened to tion of hypocrites and that it is proving a cancerous growth to youth.

"I feel sorry for the coast guard. I feel that if the same duties were placed upon the army they would ruin its morale. I think the service of the United States army and navy are about the noblest professions, and we are able to obtain such fine officers only for duty's sake. They are willing to give their lives that the country may endure but if such duty as this of the coast guard be push upon them as a young officer I think it would break down the morale of the service and the quality of officers would resign rather than perform a duty which is stifling the liberty of their own fellows.

"I had 60,000 men in France, the most temperate lot of men I ever saw. I asked them to drink while abroad because the water was bad and my division had less than a sixth of the average number of court martials for the army."

OBSERVE DAY OF PRAYER

NEW YORK, Jan. 7 (AP)—The success of the London naval armament conference, churches of the United States and Great Britain will observe on Sunday, January 19, a day of prayer.

Editor Censors Members of Own Profession for Over-Emphasizing Crime

WINTER PARK, Fla., Jan. 7 (AP)—Grover Cleveland Milton, editor of the Chattanooga News, put the responsibility for over-emphasis on crime reports and sensationalism squarely upon newspaper editors in an address tonight before the Institute of statesmanship at Rollins college here.

"The yellow editors could, if they would, stop mixing slime from the gutter with printers' ink."

"We editors are in a bad way," Milton said, "when we attempt to exculpate ourselves or blame for printing stories appealing to the worst passions of men and women.

"A newspaper can build its own reading public. Within our fraternity there is sufficient desire and ability to make newspapers to be printed that are important as well as interesting.

COLD WAVE FORCES TEMPERATURE DOWN IN WESTERN STATES

Government Thermometer at Glasgow, Montana, Registers 40 Degrees Below Zero and Heads

(By The Associated Press)

KANSAS CITY, Jan. 7.—Winter held the entire West in its icy grip tonight.

From the Great Lakes to the gulf and from the Pacific coast to states east of the Mississippi river a cold wave with temperatures below zero, snow and sleet drove comfort seekers to the fireplaces.

Sub-zero weather prevailed in northern Montana as the cold spread over the Great Lakes and Mississippi valley states east of the Rocky mountains.

Cold weather also prevailed in Oklahoma and Texas, reaching the Gulf coast tonight.

Reports from Glasgow, Montana, today said the official thermometer there broke after the mercury had descended to 40 degrees below zero.

Sub-zero temperatures were general in Montana, Wyoming, the Dakotas, Minnesota, Wisconsin and Nebraska.

The snowstorm which covered Wyoming and Colorado with a white blanket last night subsided today, but one of the worst storms in years was raging on the western slope of the rockies where the snow had piled up 8 to 12 inches deep.

A coating of sleet and ice in Missouri Kansas, Oklahoma and northwest Texas impaired wire communication and delayed traffic. Fog and rain in other sections of Texas caused suspension of several air lines.

Crack Train Locomotive Hits Car and Quits Rails

SAN JOSE, Cal., Jan. 7 (AP)—The locomotive of the northbound Daylight limited Southern Pacific passenger train was ground worn if struck an automobile at Coyote, 12 miles south of here tonight. Three occupants of the automobile jumped to safety before the train hit the car.

Engineer Fred E. Reynolds brought the train to a stop within a thousand feet. None of the coaches was derailed.

20 Persons Lose Lives in Algerian Railway Tragedy

ALGIERS, Algeria, (Wednesday Morning), Jan. 8 (AP)—Twenty persons were killed today in the wreck of a train to Algiers traffic near Orleans. The locomotive derailed while crossing an iron viaduct and the viaduct collapsed.

TWIN FALLS COUNTY STUDENTS INCREASE

Population Reports Reveal Startling Leap in Number of Persons of School Age

BOISE, Jan. 7 (AP)—Twin Falls county made a striking leap in school population during the last year, passing Bannock county to the flat and nearly equaling Ada county, population reports submitted to W. D. Vincent commissioner of education, revealed today.

Of the four leading counties in 1929 Ada was first, Bannock second with 1200 less, Twin Falls third with 1600 less and Canyon fourth. In 1930, however, Ada county lost slightly, coming up with 10,338 while Twin Falls county passed Bannock and came second with 10,295. Bannock, increasing slightly to 9970, was third and Canyon continued fourth with 9841.

Of principal interest to Commissioner Vincent was a decrease in the total state enrollment of 1272 pupils of school age in the state. This the department found hard to reconcile with reports from other sources that power and telephone use had expanded considerably in many counties, indicating both greater population and increased wealth.

Possibility that errors had crept into the report were seen by the commissioner.

Of the 4 counties, 38 showed decreases, mostly small; 15 reported increases, and one county—Valley—remained the same.

SPLIT IN RANKS OF REPUBLICAN SOLONS WIDENS INTO CHASM

Appointment of Senator La Follette, Wisconsin, to Powerful Finance Committee Threatens Unity

(By The Associated Press)

WASHINGTON, Jan. 7.—The split in senate Republican ranks widened into a menacing chasm today as the question of recognition in the party's control of one of the powerful committees of the senate was raised.

The appointment of Senator LaFollette, Wisconsin, to the powerful finance committee.

That is the committee which controls revenue and tariff legislation, overseeing the work of the committee on the tariff revenues that regularly. Also an attempt to slap back LaFollette to

[illegible]

The Republican control was complicated by the differences among the party regulars themselves, and by warnings from the Democratic side that if the issue of LaFollette's appointment were fought out on the floor, there would be some Democratic support for him.

Far-Reaching Possibilities

A continuation of the Democratic-Western Republican-Independent coalition which has existed in the senate on the farm relief and tariff issues during the Hoover administration carries some far-reaching possibilities.

Worried Republican leaders were busy tonight in conferences seeking a solution of the problem which threatens one of the widest breaks in the party since four Republican senators were

(Continued On Page 2, Column 2)

Need for Church Bells Passing, Says Minister of Oregon Congregation

PORTLAND, Jan. 7.—"Churches don't have bells any more," Dr. Henry Perry C. Rice of the Westminster Presbyterian church, told his congregation today when it was suggested that the Ministerial association find all the city's church bells simultaneously January 16 to commemorate the anniversary of national prohibition.

"People come to church now without the ringing of bells," Dr. Rice explained in announcing the proposal. "If we rang bells in the city we would not make much noise. That sort of stuff may be all right in poetry—'ring out, wild bells,' but I can count 10 churches in this city without bells of any sort."

It was forgotten the annivesary would "ring" [illegible]

INVENTOR TRIUMPHS IN WORK ON DIESEL AUTOMOBILE ENGINE

Indiana Man Reveals Plans For Six-Cylinder Motor Following Drive of 792 Miles at Cost of $1.98

(By The Associated Press)

NEW YORK, Jan. 7.—Plans for a six-cylinder automobile burning cheap oil were revealed today by Charles Cummins, Indianapolis, following a 792-mile trip in a Diesel-powered car at a fuel cost of $1.98.

The engine will be constructed for use in the Indianapolis Memorial day race for a demonstration of the reliability and economy of oil burning cars. "We can now eliminate the spark plugs and eliminate pit stops and to maintain a speed of 80 to 85 miles an hour."

Decision to build the engine came after a successful trip from Indianapolis to the national automobile show here, a trip viewed by the inventor as "a laboratory experiment to see if the engine could stand a cross-country trip."

Perfect Device

The engine mounted in the automobile is a standard marine type Diesel, a four-cylinder model with no refinements for passenger cars or a throttling device, which allowed the driver to control the engine like an ordinary gasoline motor.

Cummins engine the result of 12 years of work in the field, differs from the ordinary Diesel engines in that the fuel is gasified before being injected into the cylinders.

Oil, from which gasoline has been extracted by distillation is used. The inferior fuel is a mixture, is a substance, still which "cracks" the oil under pressure and extracts what gasoline remains.

Each charge to the cylinders is one-third the size of a pea, of which is injected into the cylinders, the gasoline is ignited and furnishes enough heat to burn up the remaining oil that does not [illegible]

No Spark Plugs

There are no spark plugs in the motor. The ignition is taken care of by red hot air. The cylinders draw in pure air and subject it to 500 pounds of pressure which creates a temperature of 1000 degrees. The fuel is then injected.

In one-three hundredths of a second the tiny bit of fuel is measured out, delivered to the "still," boiled, gasified [illegible] 5 cents a gallon.

"The trip laid the foundation," Cummins said, "for developments in any direction we desire. Engines may be built for trucks and tractors, passenger automobiles, or airplanes. Automobile engines would meet any traffic condition as well as being more economical.

"There is no warming up. After the engine has made one turn, the full load can be thrown upon it. The air for ignition becomes red hot under the pressure whether it is in mid-summer or 40 degrees below zero."

Automotive experts views the experiment as additional proof of America's leadership in the development of the Diesel engine.

OHIO MAN HOPES TO FLY AROUND GLOBE

Wealthy Cleveland Manufacturer Buys Planes for World-Circling Project

CLEVELAND, Jan. 7 (AP) — Around the world in 10 days—the hope of Harry A. Hunsted, wealthy Cleveland manufacturer, was brought to Alten near reality today when he signed a contract for delivery of a four-motored Fokker airplane in which he intends to make the trip.

Hunted announced he will start the flight from San Francisco on June 15 with Hong Kong, China, as his first stop. He plans to refuel in air while passing over the Hawaiian Islands. James Doyle, veteran flier of the Western Air Express, probably will be Hunted's pilot.

Hunted expects to carry a crew of four, but has given up the idea of installing bunks and cooking equipment in the plane. Most of the seats of the 32 passenger ship will be torn out. Hunted said and the space used for gasoline and equipment.

A powerful radio and photography equipment, including motion picture camera, will be installed, Hunted said the plane is to have a maximum speed of 100 miles an hour and will weight, according to estimates, about 21,000 pounds when fully loaded.

Hunted's route beyond Hong Kong is indefinite at the present time, he said.

2000 GARMENT WORKERS DEMAND 40-HOUR WEEK

CLEVELAND, Jan. 7 (AP)—More than 2000 members of the International Ladies Garment Workers Union went on strike here today, said their officials announced that 90 per cent of the city's cloak and suit production was at a standstill.

Police arrested three men at a minor disturbance, but otherwise the strike was quiet.

The strikers seek a 40-hour week instead of 44, elimination of alleged sweat-shop conditions, guarantee of workers' wages in contracting shops, and preference for skilled Cleveland cloak and dressmakers in the distribution of work before it is sent outside the city.

Temperature Drops Low In Idaho City Vicinity

BOISE, Jan. 7 (AP)—It was cold in Idaho City today. The thermometer dropped to 18 degrees below zero, the forestry office here was informed.

This accompanied temperatures of 15 degrees above in Boise, which was the lowest for the present season.

GIRL RISES FROM COFFIN DURING FUNERAL IN CUBA

HAVANA, Jan. 7 (AP) — The Havana Post reported today that the peaceful town of Baracoa had been deeply affected by a young girl who had risen from her coffin about which the mourners were gathered and who walked a few feet before she fell to the floor.

The girl was Adelaide Delgado, 16. Physicians had pronounced her dead yesterday morning. She was prepared for burial and the family sat up all last night awaiting the services set for daybreak today. Then came the strange occurrence.

Physicians called in after the girl's collapse decided that she was dead beyond question but that the first time she had appeared so she must have been suffering from a cataleptic comp.

DALDRIDGE SELECTS MULLAN'S TRUSTEES

Wife Superintendent, Carpenter and Laborer Get Positions On New Board

LEWISTON, Jan. 7 (AP)—Governor H. C. Baldridge today named a board of trustees for Mullan which he said he believed would make an honest effort to uphold and enforce the law.

The board, which will name a mayor and a chief of police, replaced the one convicted in federal court of conspiracy to violate the national prohibition law. In addition to Mullan officials, Sheriff R. E. Weniger, Shoshone county, and more than a dozen others were convicted.

The new board is composed of C. K. Cartwright, superintendent of the Gold Hunter Mining company; Stalker Clubb, carpenter employed at the Federal Mining company; Barnard McHugh, miner, and P. E. Schofield, whose employment was not announced.

"I have explicit faith in these men," Governor Baldridge said.

"I have faith that with cooperation of the board of county commissioners, the new sheriff to be named by the commissioners, and Prosecuting Attorney E. Hornig, affairs can be shaped to an end that the laws will be enforced.

"There should be no further trouble. I believe the community of Mullan will make an honest effort to enforce and uphold the law. It is the desire of the attorney general and myself to cooperate with the law enforcement officers to the fullest extent.

"I feel that from the information I have obtained these new appointees have the interests of the community at heart and will make a personal sacrifice. I have assurance that they are trustworthy and that these men are qualified to hold the positions that I have given them. I earnestly trust that no such condition will ever exist again in this state."

The Shoshone county board of commissioners conferred with Governor Baldridge and W. D. Gillis, state attorney general here.

It was not intimated who would be named to succeed Sheriff Weniger, but it was understood that several well qualified applications were being considered and an announcement was due shortly.

Senator's Wife Succumbs

BALTIMORE Md., Jan. 7 (AP)—Mrs. Philipp Lee Goldsborough, wife of the United States senator from Maryland, died at her home here tonight after a long illness.

British Editor Makes Error in Identifying Charles A. Lindbergh

NEW YORK, Jan. 7 (AP)—Colonel Charles A. Lindbergh is listed in the British "Who's Who" for 1930 as the husband of Elizabeth, daughter of Dwight Davis, United States ambassador to Mexico.

The mistake was discovered today when the first copies of this biographical index were distributed in New York. Colonel Lindbergh married Miss Anne Spencer Morrow, daughter of Dwight W. Morrow, ambassador to Mexico. Mr. Morrow has another daughter, Miss Elizabeth H. Morrow.

It was believed the editors of "Who's Who" confused Mr. Morrow with Dwight F. Davis, former secretary of war, and now governor general of the Philippine islands.

Alaska's Governor Visits

BOISE, Jan. 7 (AP)—George A. Parks, governor of Alaska, on his way back to Juneau from a holiday visit in Denver, had a chat here today, while his train halted, with his old friend John P. Walker, district cadastral engineer.

Hoover Chooses Oregonian

WASHINGTON, Jan. 7 (AP)—John M. Jones was nominated today to be postmaster at Portland, Oregon.

LARGE CITIES LURE IDAHO'S POPULATION

Jerome County's Assessor Urges Reduced Taxes For Towns and Villages

BOISE, Jan. 7 (AP)—Even in Idaho the trend of population is toward the big cities and away from the farming communities, county assessors in convention here agreed today.

Though the statement was not unanimously supported by assessors from counties containing the state's larger cities, others agreed that considerable residence and business property in the small communities was losing its value.

In one town in Jerome county, according to William N. Hardwick, that county's assessor, a group of lots was sold at priers in many cases barely a third of their assessment for taxation. Conditions like that, he said, need remedying and the only way they can be remedied is to reduce the taxes. The situation is such in many counties, he contended, that the unoccupied land is gradually going into the hands of the county and thus off the tax rolls.

[illegible] Deinbach, state treasurer, in behalf of the board of equalization and decided to maintain the assessed value of the state at its present level though admitted that many adjustments would have to be made.

A Wonder at Intercepting Passes

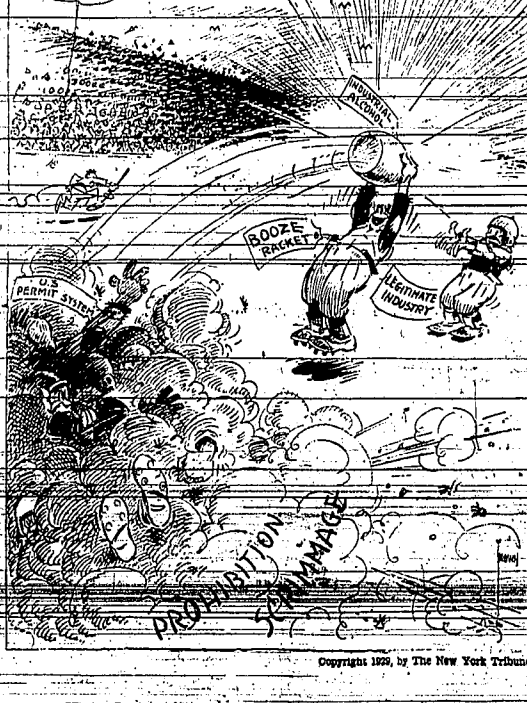

Copyright 1929, by The New York Tribune, Inc.

Idaho Falls Files On Water in Snake River

BOISE, Jan. 7 (AP)—The city of Idaho Falls filed today on 500 second feet of Snake river water for use in augmenting its present municipal power plant.

The water was to be diverted at a point above Mesa falls and used in a power house at the lower Mesa falls on the north fork of the Snake river. The plant would generate 12,000 horsepower by use of a dam 155 feet long and 46 feet high. No estimate of cost of works was given.

The filing was a substitute for one filed earlier but which was found to be incomplete.

Two Army Fliers Fall To Death at San Diego

SAN DIEGO, Jan. 7 (AP)—Two navy aviators were killed data today when their amphibian plane fell 1500 feet into San Diego bay. The victims were Lieutenant Eugene Field Burkett and Ensign John R. Clark.

The plane was making a flight over [illegible] when it suddenly crashed into the shallow water.

Neither flier, witnesses said, had attempted to use his parachute and each was killed instantly as the plane was demolished.

NATIONALISTS' ARMY REGISTERS TRIUMPH

Regime's Defenders Crush Rebels and Take 10,000 Men in Honan Province

SHANGHAI, Jan. 7 (AP)—Nationalist government forces have crushingly defeated General Tang Seng-Chi's rebels in Honan province, capturing 10,000 prisoners, government military headquarters announced today at Nanking. Tang Seng-Chi, disguised, was said to be seeking escape to Japan.

The government was reported a week ago trying to end Tang's rebellion by using "silver bullets." Tang, it was said, had been offered 50,000 Mexican dollars (about $17,500 gold) to rejoin the Nationalist forces. His officers and men were to have been paid 50 to 2000 Mexican dollars.

No mention was made of the silver-bullet campaign by the government today, but there have been no reports of blood letting recently due to lead bullets.

Tang Seng-Chi formerly a Nationalist government general, cooperated in his rebellion with General Shih Yu-San who led the Pukow division in mutiny and for a time menaced Nanking, the capital. This revolt also appears to have ended.

Idaho Gas Tax Runs High

BOISE, Jan. 7 (AP)—Gasoline taxes brought $190,505 into the state during November, compared with $163,097 during November, 1929, the department of law enforcement reported today.

Mexicans Delay Opening of Texas Port of Entry

MEXICO CITY, Jan. 7 (AP)—Acting Foreign Secretary Jenaro Estrada today said that the foreign office had taken no step to reopen the consulate at Laredo, Texas, closed on December 18 in protest against the attempted arrest of former President Plutarco Elias Calles. He also stated that the Washington state department had not taken up the matter with his office.

Mother and Two Little Children Perish in Fire

INDIANAPOLIS, Ind., Jan. 7 (AP)—Mrs. Hattie Klusner and two of her small children suffered fatal burns here today when kerosene that was poured into a stove exploded. Donald Klusner, 31, the husband and father, who was believed to have been starting the fire, and three other children were severely injured.

The dead children were Donald Klusner, jr., 3, and Mary Alice Klusner, 6. Mrs. Klusner was 25 years old.

The mother died a heroine, carrying three of the children to a window and dropping them a short distance to safety. Then she collapsed and died several hours later at a hospital.

GIVE RISE TO RUMORS

DENVER, Jan. 7 (AP)—Unusual activity Monday of Denver and Salt Lake railroad stocks and bonds gave rise to rumors here today that the control of the Missouri railroad either has been sold or is in process of being sold, the Denver [illegible]

PASTOR WOUNDED

DURHAM, N. C., Jan. 7 (AP)—The Rev. E. Frank Tate, pastor of a Negro Methodist church here, was wounded by a negro last Friday night, it was [illegible] today.

PRINCE HUMBERT'S BRIDE-TO-BE GOES THROUGH BUSY DAY

Princess Marie Jose Bolcium, Gives 2000 Guests Including High Army and Navy Officers of Italy

(By The Associated Press)

ROME, Jan. 7—Princess Marie Jose of Belgium was the center of a final brilliant reception tonight at the Quirinal palace before her marriage to Crown Prince Humbert of Italy tomorrow morning.

The princess who spent a crowded and colorful day received about 2000 guests, including high army and navy officers, government officials and the members of the so-called Roman "white aristocracy"—those who have been signalized by their devotion to the kingdom of Italy.

The princess was dressed in pink and wore a beautiful pearl necklace which was the gift of Crown Prince Humbert.

The officers were in full dress uniforms and the best of the men in civil dress.

The Duchess of Ventimiglia, Marie Jose's aunt, wore a gown of gold tissue matrix lame with a fur-trimmed train. Former Queen Amelie of Portugal was in purple velvet with a diamond diadem for her hair.

Princess Christopher of Greece, nee Francoise of France, wore a golden brocade gown with long train. The Marchesa de Bonetti, in her capacity as court lady, wore a short lace dress covered in diagonal and a train of blue velvet lined with gold. Another striking costume was that of the Countess Chartier de Segouv, which was of gold lame and had a train lined with golden velvet.

Gowns Made in Italy

Most of the gowns, including Princess Marie Jose's, were made in Italy.

At the wedding ceremony tomorrow all the ladies will wear lace veils, and long sleeves and high-necked dresses will be the rule. The ladies attached to the Belgian and Italian courts will wear mantles of savoy blue.

Crown Prince Humbert, unlike American bridegrooms, is not giving a bachelor dinner this evening. He gave such a dinner some time ago in Turin to his brother officers of the Ninety-second Infantry, all of whom toasted the bride in sparkling Asti wine.

Princess Marie Jose spent a busy day on the eve of her wedding. In addition to the reception tonight, she had an audience with Pope Pius in the morning and received a colorful procession of peasants in the afternoon.

The Paulipe chapel of the Quirinal has been draped in deep red velvet fringed with gold, for the wedding tomorrow morning. Workmen were busily engaged from an early hour this morning in putting the final touches to the decorations.

Twenty-five priceless tapestries, including four gobelins, have been hung in the chapel. The altar is surmounted with a baldaquin, and on the left side thrones have been placed for the Italian sovereigns and their royal guests. The thrones are covered with red velvet and the floors carpeted with red.

Fourth Royal Marriage

It will be the fourth time that a royal marriage has taken place in the chapel. In September, 1861, Pope Pius IX himself officiated at the wedding of Princess Maria Immacolata Clementina, eldest daughter of King Ferdinand II of Naples, to the Archduke Carlo Salvatore of Tuscany. A month later Cardinal Sforza blessed the union of Princess Maria Annunziata Isabella, sister of King Francis of Naples, with Archduke Karl Ludwig, brother of the Austrian Emperor. The later wedding was by proxy, the archduke being unable to come to Rome.

The third royal wedding was that of Princess Yolanda, sister of Crown Prince Humbert, on April 9, 1923. She married Count Carlo Calci di Bergola. The chapel had previously been closed to religious exercises since the seizure of Rome by Italian troops and the ensuing strained relations between the Holy See and the House of Savoy.

An All Talking Fox Movietone sensation with music now playing Today and tomorrow at the IDAHO THEATRE

The Weather

FORECAST FOR TODAY AND TOMORROW—Fair and cold.

Minimum temperature in the vicinity of Twin Falls was 6 degrees above zero during the 24-hour period preceeding 6 P. M. yesterday according to the report of the government weather observer here. Maximum temperature for the same period was 34 degrees.

The sun rises today at 7:30 A. M. and sets at 5:21 P. M.; tomorrow at 7:29 A. M. and 5:21 P. M.

Split in Ranks of Republican Solons Widens into Chasm

(Continued From Page One)

read out of the organization for supporting the candidacy of Robert La Follette, sr., for the presidency in 1924.

The veteran Senator Smoot, Utah, chairman of the finance committee, announced his contention that he was unalterably opposed to placing any member of the Western Independent group on the committee, although he had nothing personally against any of them.

Senator Smoot said he had not threatened to resign, but that I would feel like I ought" if La Follette or any of the five insurgents who voted against the Hawes-Cutting bill were placed on the committee. He argued that this committee is charged with raising the revenues necessary and it is the duty, he argued, with the administration.

Senator Borah, Idaho, speaking for the independents, said he would like nothing better than to see the tariff bill passed at the earliest date, but he said he would insist on LaFollette's appointment.

At the meeting of the committee on committees Monday, Senator Goff, West Virginia, the leading candidate, and Senator Thomas, Idaho, who has not even applied for the finance committee, be placed on it. This resulted in a tie vote and later Senator Thomas announced he would not consider the committee vacancy under the circumstances.

After Senator Thomas had repudiated the attempt to place him on the committee, another worry confronted Republican leaders when Senator Fess, Ohio, intimated he would have plenty to say about placing Senator Goff, West Virginia, on the finance committee and allowing the West Virginian to keep two other major committee assignments—foreign relations and interstate commerce.

PREST-O-LITE BATERIES $6.95 ex. guaranteed. E. O. Havens, Radiator, Tire and Battery Co. adv

Bill Der Says

If you try your hand at building and fail, try using your head.

They say the average woman walks three miles a day right in her own home.

If that's the case, we know where a little planning in the kitchen will cut down the mileage considerably and add to the good looks of that important room, as well. Let us show you how some built-in features will save many steps. Our made-to-order Millwork makes this possible.

Try Us Once!

W. Montooth & Sons

PLANING MILL

Phone 376-W.

White Goods Week

at

J. C. PENNEY CO.

SEE OUR WINDOWS

COUPLE AT WENDELL GIVES DINNER PARTY

Mr. and Mrs. L. A. Jones Entertain Senior Bridge Club at Oyster Supper

WENDELL, Jan. 7—Mr. and Mrs. L. A. Jones entertained members of the local Senior Bridge club at dinner Tuesday evening. Mrs. Roy Dean and H. D. Jackson received the prize for the high score. An oyster supper followed the card games. Those present were Mr. and Mrs. Glenn Weinberg, Mr. and Mrs. W. C. Abbott, Mr. and Mrs. B. E. Dyer, Mr. and Mrs. Ray Dean, Mr. and Mrs. Dwight Huey, Mr and Mrs. H. B. Jackson, and Miss Betty Jones.

Ralph Burdick, Jerome, underwent an operation for appendicitis at St. Valentine's hospital Friday evening. Mr. Burdick is an employe of the Idaho Power company at that place.

John Bottoms, manager of the Thousand Springs farm, who has recovered from a recent illness of pneumonia, was again brought to St. Valentine's hospital, suffering with asthma last week.

Miss Juanita Lawton has returned to her school at Hollister, following a vacation spent with her parents, Mr. and Mrs. C. C. Lawton.

Mr. and Mrs. J. C. Jones and Mr. and Mrs. M. C. Rauper and daughter Mary Ann spent several days of the week in Twin Falls.

Mrs. L. E. Elliot, who has been visiting her parents, Mr. and Mrs. Dave Hopkins, left Thursday for her home in Moscow.

Mr. and Mrs. Alvin Coon, newlyweds, were the honor guests at a party given Friday evening at the home of Mr. and Mrs. Clarence Eaton. Guests included Mr. and Mrs. Fred Eaton, Mr. and Mrs. Clarence Eaton, Mr. and Mrs. J. W. Updegraff, Mr. and Mrs. Earl Small, Mr. and Mrs. Dwight Henry, Mr. and Mrs. Bert Hixon, Mr and Mrs. Geva Hoskins, Mr. and Mrs. Arthur MacQuivey, Gordon MacQuivey, and W. C. Abbott.

Senator and Mrs. George Barell and children have returned from Boise where they have been visiting relatives.

Charles Van Doren, Klamath Falls, Oregon, is here visiting relatives, and looking after property interests in this vicinity.

Mr. and Mrs. Alvin Coon, have left for Coeur d'Alene to visit with Mr. Coon's parents, before going to Oakland, California, where they will make their home.

Dr. and Mrs. G. D. Evans and son, Chicago, spent the holiday season at the home of Dr. Evans' brother, W. R. Evans.

ICE BOUND ARCTIC GIVES TRAPPER HEALTH SECRET

Letter from far North tells how he gets through hard Winter full of pep

FROM the far and frozen North—from where man has to fight not only wild animals but still more savage Arctic cold, W. S. MacPhee, trapper and prospector, writes us his secret of health.

Just as he is shut in by the ice and snow of the Northern winter, so most of us are shut in by business or household cares. We cannot get enough exercise, and often we are not able to have proper diet. How simple a thing it is then to keep ourselves buoyantly happy, full of energy, seeing the bright side of life, by plain laxatives or the discovery. There is a harmless method of bodily lubrication which gently, naturally, and surely sweeps away the poisons out of our bodies—regularly as clock work.

"Especially in the spring before the ice breaks up and the open water comes," writes Mr. MacPhee, "all us trappers are apt to be in pretty bad shape. In the summer of 1924 I first discovered Nujol. The idea of internal lubrication appealed to me. Soon I found that the irritable, nervous, no-pep-feeling was gone. Nujol has certainly given me a different outlook on life.

Remember Nujol is not a medicine; it contains no drugs; it is as colorless and tasteless as pure water; it is not absorbed by the body; it is not fattening. The only way for you to prove what Nujol can do for your happiness is to start in today. Buy a bottle of Nujol at any drug store and try it for a couple of weeks. It does not work overnight; it is not a violent cathartic; you must not expect results until you have been taking Nujol for a little while. It costs but a few cents and it may save you lots of million dollars. Millions of people have happily adopted Nujol as their regular laxative. Why shouldn't you be happy, too? Get Nujol today!

Young Women of Buhl Plan Annual Luncheon

BUHL, Jan. 7 (Special to The News)—The annual luncheon of the Buhl Young Women's Christian association will be held next Friday at 12:30 at the Royal cafe, according to an announcement made Tuesday by Mrs. C. M. Merrick, chairman of the Buhl council. Mrs. Merrick or Mrs. F. A. Walker, have charge of reservations which, it was announced, should be made before Thursday morning. Miss Helen Black, regional secretary of the national Young Women's Christian association, and Miss Clara Langland, district secretary, will be present for the sessions. Four new members of the council will be elected during the business session.

BUHL CHURCH GROUP PICKS NEW OFFICERS

Rev. Chris J. Benney Becomes Superintendent of Sunday School For 1930

BUHL, Jan. 7—Officers of the Christian church were elected Sunday morning during the Sunday school hour. Rev. Chris J. Benney, pastor, was elected superintendent. Mrs. Henry Schwartz, assistant superintendent, Russell Wilson, secretary, Earl Dunber, assistant secretary, Circle Dailey, treasurer, James Clementzner, librarian, Charles Thatcher, assistant librarian, Ray Bishop, superintendent of the primary department, Miss Grace Bechler, teacher, Mrs. Chris J. Benney, pianist, Mrs. Frank Merriman.

Next Sunday morning Mrs. Benney will tell the story of "The Fairy Mirror" followed by special musical numbers. Rev. Benney will speak on the "Social Superiority and Excellence of the Christian Religion." At the evening services beginning at 7:00 o'clock, Rev. Benney will deliver a pulpit editorial, "The Crime of Profanity" followed by the sermon, "The Personal Element in the Christian Religion."

The Christian Workers' circle of the Christian church will meet at the church Thursday afternoon.

Feet hurt? Phone Dr. Foster, 816. Adv.

OREGON TRAIL COFFEE
The fresh Quality for Strength, Flavor, Aroma
FRESH

Shires Beats Faeth In Two-Minute Bout

ST. PAUL, Minn., Jan. 7(AP)—Arthur (The Great) Shires added another one-round knockout to his record tonight by disposing of Tony (the Terrible) Faeth after two minutes of fighting in their scheduled six-round bout.

There was no semblance of a "dive" when Faeth went down. Arthur the Great caught him with a terrific right cross squarely on the jaw. Faeth, turned half about by the punch, dropped through the ropes and nearly out of the ring.

At the count of nine the pitcher was back on his feet but the great Shires, thoroughly roused in fury, tore across the ring and bounced another right off Tony's little chin. That was the last of Faeth. The referee counted him out as he lay flat on his back.

Committee Completes Plan For Serving Hot Lunches

Services of hot lunches in Lincoln and Rickel schools will begin next Monday, it was announced yesterday following a consultation of a committee composed of Mrs. Ray Mark, Mrs. George Brblund and W. B. Smith, superintendent of Twin Falls schools, with representatives of the two schools named.

White Goods Week

at

J. C. PENNEY CO.

SEE OUR WINDOWS

JUNE-LIKE STARTING IN JANUARY!

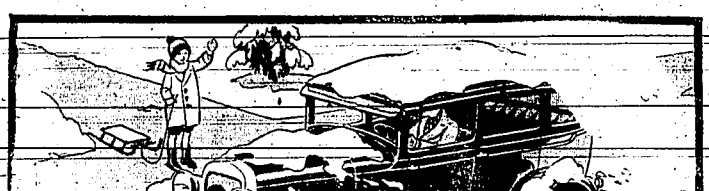

B-R-R—WINTER! If only summer were here again!

It's impossible to do anything about the weather—but one very important thing has been done.

CONOCO Winter GASOLINE has been made to give June-like motor starting in January!

And, you'll agree that quick starting in cold weather takes off much of the curse of cold weather for the motorist.

Just notice the difference—when you fill up with—

CONOCO Winter GASOLINE

EXTRA QUICK STARTING—WITHOUT CHOKING

Phil Scott Becomes Sharkey's Opponent For Miami Fight

Representatives of Two Pugilists Meet To Decide on Terms

Madison Square Garden Officials Promoting "Battle of Palms" Refuse to Reveal Contract Figures

(By The Associated Press)

NEW YORK, Jan. 7 — Phil Scott, England, and Jack Sharkey, Boston sailor, will meet in the ring at the second annual "battle of the palms" in Miami, Florida, February 21, it was announced tonight.

The announcement made by the Madison Square Garden corporation, sponsors of the Miami battle, said representatives of Scott and Sharkey had agreed to terms and would formally sign contracts tomorrow.

Just what financial arrangements were made the Garden declined to say until the contracts are made public tomorrow. The announcement followed a long conference at the garden of representatives of the corporation, Sharkey and Scott.

The masters of Madison Square Garden, Bill Carey, the railroad builder, and Frank (Jimmy) Bruen, director of race tracks, held an earlier conference tonight with Jimmy Johnston, American manager of Scott.

So far Johnston has held out for a 25 per cent cut in gate receipts, the max. exceed $250,000, if they do not quite touch the figure of $400,000 for the Sharkey-Stribling match at Miami Beach last year. The garden has proposed 20 per cent as the limit for Scott, who earned no more than $40,000 in his only bout.

The garden is placing great store in the arrival here tomorrow of Victorio Campolo, Argentine giant, by slow boat from South America.

Another heavyweight menace, Primo Carnera, Italy, became official today in the New York state athletic commission met.

Carnera, the 271-pound behemoth and his manager, Leon See, were granted licenses by the commission which ruled out Carl Carter, Chicago negro, as his first opponent.

Carter is not considered a fit opponent. A three-year managerial contract between See and Carnera was approved.

Tiger Quint Begins Intensive Practice For 1930 Contests

Old Material Lacking But Coach Plastino Expects Good Results From High School Star Hoopsters

POCATELLO, Jan. 7 (Special to The News)—Intensive basketball practice at the University of Idaho freshman branch, began regularly Monday at 4 p. m. on Manager Frankovich and Coach Plastino expect good results from the state and district champions outstanding high schools last year.

Pointing to the opening game of the season with the American Falls Dam Sliters, Coach Plastino hopes to make a new material in the practice game planned with the fast Pocatello Athletic club quintet January 9. When the Pocatellans clash with the Dam Sliters January 14 at American Falls, the university quintet will play the fifth school game to make a double bill.

American Falls will play a return game January 21. The Pocatello Athletic club squad will practice with the Tigers again January 16. Regular games will be arranged later in the season during which time Coach Plastino plans to prepare a series of games with the various Portland, Oregon, teams for the Northwest championship of the city.

Nine games out of the 17 listed on the 1930 freshman basketball schedule for the University will be played on the home floor. The schedule is as follows: January 25, Hicks at Pocatello, 27 and 28, Montana Mines at Butte; 29, Intermountain at Helena; 31 and February 1, Montana Normal at Dillon; February 10, Brigham Young at Pocatello; 12, Albion at Pocatello; 15, Intermountain at Pocatello; 19 and 20, Montana Mines at Pocatello; 22, Hicks at Rexburg; 25, Albion at Albion; 26 and March 1, Montana Normal at Pocatello.

Earn Thurman, Buhl; Odell Nate, Montpelier, and Dave Jensen, Preston, are the three lettermen returned from last year. Numeral winners from last year are Francis Craven, Burgess, Allen Hansen, Montpelier, Floyd Tenney, American Falls, and Don Fridley, Rexburg. Good prospects among the new material are Allen Barrett, Pocatello, Bert Phelps, Montpelier; Hollis Martin, Twin Falls, Ray Rosenbaum, Gooding, Olin Smith, Burley, and Rudy Hinze, American Falls.

HUSKIES TROUNCE GONZAGA

SEATTLE, Jan. 7 (AP)—University of Washington basketball team made it two straight over the Gonzaga Bulldogs when the Huskies trounced the Spokane quintet, 42 to 11, here tonight. Washington led, 13 to 9, at the half.

BOISE QUINT BEATS ONTARIO

BOISE, Jan. 7 (AP)—Boise high school defeated the Ontario (Oregon, quintet) in a basket fracas here tonight, 24 to 14. Caldwell and Boise will open the state high school conference season here Friday night.

Caldwell game here tonight.

COLORADO TEACHERS WIN

GREELEY, Colo., Jan. 7 (AP)—Colorado Teachers lived up to their tradition of never having been defeated by Colorado college on their home floor by trounching the Tigers 31 to 25 in a conference basketball game here tonight.

Idaho's Hoopsters Clash at Pocatello

Tournament Plans Call For Single Elimination Instead of Two-Game Method

POCATELLO, Jan. 7 (Special to The News)—The state high school basketball tournament will be held in Pocatello March 13, 14 and 15 at the University of Idaho, southern branch, gymnasium, when the Pocatello high school will attempt to defend its state title of last year. The various high schools in the state recommended that the state tournament this year be handled on a single elimination basis instead of a two-game elimination as has been the custom in the past. The State Athletic board has not acted on the question.

The 1929 state tournament was held at Moscow with the Pocatello team winning honors. Coeur d'Alene captured the trophy at the 1928 state tournament held in Pocatello.

Basketball Results

Colorado Teachers 31, Colorado college 25.
St. Louis 33, Drake 19.
Chicago 30, Ohio Wesleyan 24.
LaFayette 41, Cornell 25.
Notre Dame 30, Indiana 29.
Oklahoma Aggies 28, Oklahoma 22.
Centenary 30, Texas Arts 17.
Texas 39, Rice 23.
Kansas Teachers 51, Arkansas 20.
City college of New York 24, Princeton 25.
South Dakota state 30, Iowa 20.
Stanford 35, College of Pacific 25.

Gene Austin has released a real Austin record. Gene's voice is back to its old crooning ways and the accompaniment is great—especially that hot piano part.

"My Fate" and "All I'm Asking Is Sympathy"

Victor Record No. 22295

Sampson Music Co.
Twin Falls — Buhl

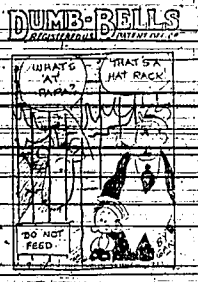

Close Decision In Hard-Fought Bout Goes to Youngster

Rocky Moore, Spokane Man, Loses by Slim Margin to E. Woolley, Twin Falls, in Boxing Card Headliner

Youth, strength and skill won a close decision for Ernie Woolley, Twin Falls youngster, over Rocky Moore, Spokane, veteran of many ring battles, in a hard-fought 10-round bout that featured an American Legion boxing card here last night.

The decision was the result of a 10-round, four-event card that was curtailed by knockouts in both preliminary bouts, the first of which occurred in the first round. The main event was led by clever performance on the part of Billy Snider, Salt Lake City, stepping in for Stanley Ketchel, Twin Falls lightweight, in the six-round semi-final bout.

In the preliminary, George Hurt, Hazelton, won over Jack Sparks, Twin Falls, in the third round, and Kid Jackson, Twin Falls, knocked out Jack Gonzales, Twin Falls, in the second of scheduled four-round bouts.

Referee Reads Cards

The decision that gave Woolley the victory over Moore was so close that Leonard Gillette, referee, instead of leaving the victor to the middle of the ring, announced that two of the judges cards awarded the bout to Woolley and one called it a draw.

Rocky's desire to "score over the youngster, was evident from the start, and he led the first part of the way. There came a time in the third round and again in the sixth when it was apparent that Ernie was in distress, but he came back to his corner in the tenth and finished in whirlwind fashion.

Rocky's attack was directed for the most part to the mid-section, although he drew blood on the face, while Ernie peppered away with right and left at Rocky's head. Much the older boy here, he repeatedly lowered the boy. Overanxiety to win, perhaps, caused Rocky to miss frequently.

Set Fast Pace

Both boys came out dancing at the gong for the opening round and there were two fast exchanges of punches to break up monotony of average boxing exhibition.

Woolley opened up in the second with two effective punches to the head for which there was no return, then Rocky came back and brought both hands to his knee. The pace was fast and both missed frequently.

The pace continued fast through the third period, both boys putting forth their best efforts.

Rocky's championship ring experience seemed to be proving effective in wearing down his opponent in the fourth period.

In the fifth Rocky connected three hard jabs to the jaw. Both were bleeding from the nose and both were nearing the end of their resources.

Ernie seemed to be in distress throughout the sixth period, but managed to keep out of danger.

There were plenty of punches flying during the seventh round, many landing and many missing, with Rocky continuing to set the pace.

The pace was decidedly slower in the eighth, Woolley landing the heaviest blow of the contest at the gong.

Ernie Stages Comeback

Ernie's recuperative powers became evident in the ninth. He was standing up to it again, and honors appeared to be even.

There was no doubt about Ernie's ability to stand the pace when he came up for the last round, and throughout a whirlwind period he took the lead.

A clever boxer and a hard hitter, the Utah boy kept away from most of Jess Strange's haymakers, and the crowd went wild when he landed a right and left to the head of Jess went down and came up groggy in an instant, obvious that Snider intended the blows which caused the end of the battle. Thereafter Snider let Jess plunge and miss, but, apparently had absorbed too much punishment to deal it out in any decisive measure.

Adults, Too, Prefer "No Dosing" For Colds

Millions Adopt External Remedy Made Famous as Treatment for Children's Colds

A generation ago, when Vicks Vaporub was originated, the idea of treating colds without doses was almost unheard of. It was the custom then to give large doses of internal medicines for colds and almost every human ailment. Today, the whole trend of medical practice is away from needless "dosing."

Highly Odds for Adults

Mothers of young children especially have welcomed this modern external way of treating colds, because there's nothing to swallow and, of course, nothing to upset the little ones' stomachs. Year after year more and more adults too, have found Vicks equally good for their own colds.

Acts 2 Ways at Once

Just rub on Vicks and it acts through the skin like a poultice or plaster, "drawing out" tightness and soreness. At the same time, the heat of the body releases medicated vapors which are breathed in direct to the inflamed air passages, loosening the phlegm and easing the difficult breathing.

Now 20 Million Jars

The ever-increasing demand for this better method of treating colds is shown in the figures of the familiar Vick Slogan. First Announced, when Vicks reached 4 Million Jars Used Yearly, later raised to 21 Million. These figures, too, have been outgrown, as there are now "Over 20 Million Jars Used Yearly."

VICKS VAPORUB

Buhl Quint Defeats Shoshone, 32 to 8

BUHL, Jan. 7 (Special to The News)—The Buhl high school basketball sextet romped all over the Shoshone high school quintet, 32 to 8, at the high school gymnasium tonight. Shoshone entered little in the contest. Winner of the Buhl division was high individual scorer.

Pre-holiday Shoshone, 8

	BUHL (32)	
Olsen	right forward	Millard
Hasbrouck	left forward	Al Snider
Baer	center	Davis
Graham	right guard	Wilson
	left guard	Whitney

Officials: Lyons, Shoshone; Hayward, Buhl.

Dark Clouds Vanish Over Arthur Shires

Illinois Athletic Commission Concludes Knockout Was Due to Dan Daly "On the Level"

BY CHARLES W. DUNKLEY
(Associated Press Sports Writer)

CHICAGO, Jan. 7.—The dark clouds hovering over the ring activities of Charles Arthur (The Phantom) Shires began to disappear today.

The Illinois state athletic commission concluding rumors that dangerous Dan Daly had to take a "dive" to Shires when the battling White Sox, first baseman in his professional life, defeated him in the second round of a ten-round bout here Monday night, decided that Daly had not been in the fix.

The testimony of three witnesses, including officials that Daly had been approached or threatened by gamblers or parties here claiming to act for the Arnold Rothstein group, and business representative George W. Brickley, Columbus, Ohio, secretary of the Ohio Valley Retail Furniture association, were the witnesses who testified.

Brickley was a surprise witness at the hearing. He testified he held the contract as Daly's manager and that Daly's real name was Jimmy Gary, an 18-year-old youth, Gary or Daly, according to Brickley, was an irresponsible publicity-craving youth who had been knocked out before he met Shires.

Neither Daly nor Shires appeared at the hearing. Daly, it was explained, was three miles embarrassed, and for that reason was unable to leave his police Columbus, Ohio. Shires wired he was unable to attend because of an engagement in Joliet, Ill., Friday tonight, but that he would honor the boxing rules with the personal appearance when the hearing is resumed tomorrow afternoon.

Meat Cutters Win From Idaho Power

The Independent market pinners defeated the Idaho Power bowlers by a score of 2115 to 2167 in a City league contest at the Cox and Stone alley here last night. Voest of the Independent market team was high man, with 465 counters. The market averaged close two games of the three.

INDEPENDENT				
Voest	131	177	157	465
Caldwell	144	144	131	419
Beckwith	133	148	128	409
[illegible]	147	170	128	445
[illegible]	147	170	128	445
	706	819	707	2215

IDAHO POWER				
[illegible]	121	160	108	412
[illegible]	136	133	164	433
[illegible]	147	[illegible]	[illegible]	[illegible]
[illegible]	[illegible]	[illegible]	[illegible]	[illegible]

[illegible]	130	108	159	437
[illegible]	150	91	103	[illegible]
[illegible]	699	788	729	2116

SMITH STOPS PAL SILVERS

NEW YORK, Jan. 7 (AP)—Harry Smith, Harlem negro middleweight, stopped Pal Silvers, Brooklyn, in the fifth round of their 10-round match tonight.

Arches hurt? Dr. Kim, Dr. Foster, Adv.

"Exide" BATTERIES ARE BETTER! They Cost No More!

KYLE M. WAITE
Next to Post Office

Montana Hoopsters Defeat Penn State

Westerners Hold Safe Lead Throughout Game Which Results in Score of 51-42

STATE COLLEGE, Pa., Jan. 7 (Special to The News)—Montana State defeated Penn State in a free-scoring basketball game here tonight, 51 to 42. The Westerners held a safe lead throughout. At the half Montana led, 26 to 19.

MONTANA STATE (51)	G	F	Pts.
O. Ward, f	5	1	11
Thompson, f	6	2	14
F. Ward, c	6	2	14
Worthington, g	2	1	5
Dreeden, g	0	1	1
Wendt, c	1	0	2
R. Barzetti, g	2	0	4
Totals	22	7	51

PENN STATE (42)	G	F	Pts.
Mazess, f	5	2	12
Miller, f	2	3	7
Blaxton, c	2	0	4
Weber, g	0	0	0
Saltzman, g	2	2	6
Band, c	2	2	6
[illegible], g	0	0	0
Moss, g	1	0	2
Totals	16	10	42

Officials—Referee, Dayhoff; umpire, Musser.

Steam baths, Dr. Foster, PR. Rio Adv.

USED CARS TERMS PRICES CARS RIGHT
BUY WITH SAFETY
SERVICE MOTOR CO.
1927 Dodge Coupe
1928 Graham-Paige Sedan
1928 Pontiac Sedan
1929 Chevrolet Landau Sedan
1927 Nash Sedan
Don't fail to see these cars before you buy. Real bargains.
SERVICE MOTOR COMPANY
TWIN FALLS — BUHL
HANSEN

Special Thursday FREE!
Shampoo with every marcel or finger wave
RENFRO BEAUTY SHOPPE
PHONE 278
Watch for Saturday Specials

An All Talking Fox Movietone Sensation with music now playing today and tomorrow at the IDAHO THEATRE

A Screen Hit of the Year
ORPHEUM
THURS., FRI., SAT.

EXPERT Washing and Greasing
Gas — Pennzoil — Tire Repairing
TRIANGLE SERVICE STATION
Back of Perrine Hotel — HARRY SEVERIN, Prop. — Phone 988-W

A Check Book

is a little bookkeeping system in itself. True, it weighs but a few ounces and is absurdly simple. Yet it provides an accurate record of receipts and disbursements, checked monthly by the Bank. Keeping an expense budget is easy (and profitable) with a check book to record your every expenditure. For economy's sake, open a checking account here.

The Twin Falls National Bank
Capital and Surplus $167,000
THE TWIN FALLS NATIONAL BANK
MEMBER FEDERAL RESERVE BANK

The Enna Jettick Pledge

Enna Jettick Shoes for women, and Junior Enna Jetticks for the Modern Miss, are made in an extreme range of sizes and widths, enabling Enna Jettick dealers to fit perfectly and stylishly any normal foot, no matter how wide, how narrow, how small, or how large, and at an extremely moderate cost.

ENNA JETTICK SHOES FOR WOMEN
YOU NEED NO LONGER BE TOLD THAT YOU HAVE AN EXPENSIVE FOOT
$5 $6
AAAA to EEE — Sizes 1 to 12
Enna Jettick Melodies (Old Time Songs and Hymns) are broadcast over N.B.C. hookup at 7 o'clock Sunday Evenings. Enna Jettick Dance Program over same network Saturday Evenings at 10 o'clock Saturday Evenings. Time given is Eastern Standard. Special Pacific Coast broadcast Sunday evenings at 7:45 Coast time.
Experts in Fitting
Enna Jettick Shoes

Falk-Tingwall
Dependable Merchandise Only
Phone 88 Twin Falls
For Every Dollar Value Given

Twin Falls Daily News

SUBSCRIPTION RATES
Payable in Advance

One Year	$6.00
Six Months	3.25
Three Months	1.75
One Month	1.00

Entered as second class mail matter, April 6, 1918, at the postoffice at Twin Falls, Idaho, under the act of March 3, 1879.

Issued every morning except Monday. Twin Falls Twin Falls County, Idaho, by the Twin Falls News Publishing Co., Inc. Established 1904.

MEMBER OF ASSOCIATED PRESS

The Associated Press is exclusively entitled to the use for publication of all news dispatches credited to it or not otherwise credited in this paper and to the local news published herein. All right of republication of special dispatches herein also reserved.

(AP) means Associated Press.

The Twin Falls Daily News is a member of the Audit Bureau of Circulations, from whom all information as to circulation may be obtained upon application. Detailed information supplied locally upon request.

No responsibility is assumed for the care of unsolicited manuscripts, photographs or other contributed matter. Articles submitted for publication should not exceed three hundred words in length and should be confined to topics of current general interest. Anonymous communications or those attacking or dealing in personalities will not be published. No manuscripts will be returned unless accompanied by necessary postage.

NATIONAL REPRESENTATIVE

PRUDDEN, KING AND PRUDDEN, New York, Chicago, San Francisco, Los Angeles, Seattle.

RAILROAD SERVICE

It is sincerely to be hoped that some arrangement may be reached which will do away with the necessity of any curtailment whatever of railroad service over the Rogers-to-Wells line.

This particular piece of railroad has never been other than a disappointment to the people of Southern Idaho. Built originally as a part of what it was hoped would become an integral part of the Short Line system, with a right of way purchased and delivered gratis to the road by the people of this section, started off with a permit of public convenience and necessity which cost the Short Line not one cent but for which the people of Twin Falls and surrounding country paid twenty-five thousand dollars in cash, it is not to be wondered at if these same people find it difficult to agree to a step backward for this section such as a curtailment of service would constitute.

Admittedly this particular piece of road is not making money. Shipments over its rails are pitifully small. But this fact is not directly chargable to the Twin Falls country or the shippers thereof. Without the co-operation and assistance of the Oregon Short Line System itself it is a question if there will ever be any particular increase in shipments.

The tentative proposal to cut the daily train service to a three times a week service is based altogether upon the proposition that the road does not pay. And there is no question whatever about this fact; assuredly it does not. But it is hardly conceivable that to cut the service in two will result in any increase in business.

It is to be hoped that a somewhat broader view of the matter will eventually obtain and that a means may be found to avoid such curtailment. The statement has been made over and over again, and so far as known has never been denied, that the Minidoka branch of the road is one of the most profitable pieces of railroad on the entire system if not in the entire West. If this is the case why not view the Wells-Hansen line as a part of the branch as a whole and allow the deficit complained of to be made up out of the earnings as a whole?

There is nothing extraordinary in such a point of view. Every merchant who ever lived finds it necessary to sell certain lines of goods at cost and lower and make up his losses from the more profitable sales. This is his expenditure for good will. He makes it because he has learned that, even if the practice is largely compulsory, it pays.

The Twin Falls country is keenly interested in this piece of line. It has always been a pet project in Southern Idaho. When construction was finally commenced after years and years of effort there was no hesitancy about the raising of the necessary money where the association put into the enterprise. Many of the promises made in connection with the road have apparently been found impossible to comply with, yet there has been extraordinarily little complaint.

But to add a backward vital step to the unfortunate history of the venture and announce to the world that, once granted, daily train service is to be cut to three times a week because shipments no longer justify anything better, is to set up a situation which can hardly be viewed with equanimity.

From a purely business standpoint nobody questions the justice of the Short Line's position, but from the standpoint of the people of Southern Idaho in the light of the whole record, an altogether different picture is presented.

It is to be hoped that the Short Line will not, in fair wind southern Idaho in the present juncture and lend the weight of its own assistance in an effort to make the road pay on daily schedules. This last is quite an important point—

ANTARCTIC OLAIDA

Airplane photograph taken by Commander Byrd on his Antarctic flights

are said to cover two million square miles. Put together, they will make a huge pictorial mosaic of those parts of the polar continent covered by the Byrd expedition. And on these pictures, it is suggested, the United States may base claims to a large part of the continent.

In doing so, it may come into conflict with British claims, and possibly with Norwegian claims. But it doesn't seem likely that there will be any serious difficulty about the matter.

To be sure, there may be considerable wealth in that frozen continent. If so, the chances are that it will remain incalculable for a long time to come. Suppose there are rich deposits of coal, oil and minerals in those mountain ranges covered with everlasting snow. A public made familiar by almost daily radio messages with the climate in that region, realizing how difficult it is merely to exist there and get around a little on favorable days, will hardly expect much in the way of exploiting natural resources. Not in our day, anyway, and hardly in the day of any other generation in which ours is much interested.

Governments can, and will, file claims to such territory from a sense of public duty. But ask any individual citizen whether he is interested in staking out a claim there or opening a real estate allotment.

As far as it is possible now to see, Commander Byrd's discoveries are of little but scientific interest—conquests of the mind and spirit.

HUMAN KINDNESS

There was a railroad tie-up near London, Ontario, on Christmas day that was caused by the mishap of a poor, old horse and the kindness of certain human beings.

The horse, according to the story, escaped from the corral of a fertilizer plant. After floundering through a lot of deep snow it finally reached the main line of the Canadian National Railways and started walking along the cleared right of way. It got onto a railroad bridge, however, and although less went through gaps between the ties.

Along came the Buffalo-Detroit Limited. The engineer saw the horse and threw on the emergency brakes just in time. Train crew and passengers all worked to extricate the horse, but in vain. So the express backed to the nearest town and sent out a wrecking crew. The derrick was ineffectual. The horse was hopelessly wedged in its perilous position. Finally a special train was sent out with chloroform with which the crippled old beast was released from its troubles.

Eventually the limited and fifteen other delayed trains were allowed to continue on their way. And did the passengers on all these trains complain? When they heard the cause of the tie-up, they lent a Christmas purse to the engineer.

SOCIETY

AND CLUBS

Mrs. E. B. Williams
Phone 298

Mrs. J. B. Arthur, Burley, president of the first district of the Federation of Women's Clubs, and Mrs. J. W. Burke, Castleford, secretary of the first district, were guests of honor and speakers at the regular club luncheon Tuesday at the Hotel Rogerson. The subject was "Clubdom at Work," and the chairman of the public welfare department, Mrs. P. W. McRoberts, introduced the speakers of the day. Mrs. H. W. Crochet spoke on "Why Is a Club?" telling how a woman once dared to speak in public, the outcome of which was women's clubs and all they owe to clubs. She stressed the point that the country demands that women do their part in all things and that all women need is to accept the opportunity. Mrs. Burke's theme was "Woman's Sphere." She said in part that Henry Ford has said that women are not really intelligent and should remain in the home. She said their sphere was as broad as the earth, as high as the sky and as infinite as time. Mrs. Arthur, the principal speaker, answered the questions "Do clubs absorb too much time and energy?" and "What might be considered proper club goals?" She said fifty per cent of the positions of trust are held by women, and that all clubs should have a goal and aim at efficiency in all things especially in our club work. Women should learn the use of parliamentary law, learn to conduct their meetings properly and be loyal to the city, its officers and each other and above all loyal to Idaho and its products. Silk made an especial plea that Idaho women buy Idaho candy since practically every ingredient that goes into the making of candy is made in our own state. She also stated that the women of this country do 80 per cent of the buying. She wished that the club would take as their motto Van Dyke's beautiful poem "Footpaths to Peace." A short business session was conducted with the president, Mrs. C. H. Scott, in the chair. She spoke of the motherless family, which the club has adopted, telling briefly of some of the things that had been done for them. Announcement was made at this time of a card party at the home of Mrs. P.

J. Castelli on January twenty-fifth, sponsored by the club. And also of a lecture by Heather Thatcher, author of the Allison-White Lyceum bureau under the auspices of the club at the high school auditorium on January sixteenth, beginning promptly at 8:30 o'clock, which will be of special interest to school children. Community singing led by Mrs. Sturgeon McCoy was a pleasing feature of the afternoon.

Mr. and Mrs. O. C. Paulson entertained with a charmingly appointed six-thirty o'clock dinner Monday evening at the Park hotel for Mr. and Mrs. M. E. Dorrett and Mr. and Mrs. J. H. Glandon, celebrating their own wedding anniversary, and that of their guests, all of which fall on January sixth.

The Home Guard of the Methodist Church met at the home of Evelyn Jellison Tuesday afternoon. Mrs. Grace Perconius told an interesting story on "Tithing." Devotionals were led by Coleen Bice. During the business meeting plans were made for a cooked food sale. Frances Adland told a story and refreshments were served at the close of the meeting. Those present in addition to the hostess were Parthenia Hollister, Evelyn Jellison, Margaret Jones, Betty Mark, Helen Aulbach, Harriet and Shirley Nelson, Helen Skinner, Mavis Webb, Margaret Opendoor, Katherine Jones, Margaret Alexander, Coleen Bice and the leader, Mrs. J. L. Perconius.

Following a turkey dinner in the club rooms Monday evening the Business and Professional Women listened to a splendid program which included the reading of editorials, jokes, a song and news briefs from the Evening Raspberry, of which Miss Flora Bower, chairman of the program was editor-in-chief. She was assisted by Mrs. Elizabeth Brown, Hattie Mae McCoy gave an address on "Thrift." Mrs. J. L. Hodgin sang two numbers, Mrs. Gladys Terhune Keel read two numbers, Mrs. Gladys Dorrett sang a solo, accompanied by Mrs. Earl Adland. Mrs. Katherine Provost, Miss Hansen and their assistants presented a pageant, as it was announced during the business session that Twin Falls' contribution to the Lena Madesin Phillips memorial will be sent in the name of Mrs. Eva Hunt Dockery of Boise and that National Business Women's week will be conducted the first week in January.

Mrs. Lahan Woody, who is leaving soon to make her home in Portland, Oregon, was tendered a delightful dinner Monday evening at the V. C. Ballantyne home on Maple Avenue, officers of the Women's Missionary Society of the Christian church, of which Mrs. Woody has been secretary acting as hostesses. Mrs. W. S. Parish was also a guest of the evening. The two large tables were centered with red mackinaw in emerald vases. At either end of the tables were emerald sticks holding green tapers. Miss Miriam Ballantyne and Miss Willing Chase served. Mrs. Woody was presented with a box of beautiful linen handkerchiefs. Those present were Mrs. F. B. Carson, Mrs. E. F. Brown, Mrs. J. H. Tucker, Mrs. E. L. Wilson, Mrs. J. N. Chase, Mrs. Swisher, Mrs. J. D. Barlow, Mrs. Moore, Mrs. C. F. Dennis, Mrs. W. W. Parish, Mrs. H. F. Hewins, Mrs. W. S. Parish, Mrs. Sarah Bower, Mrs. E. O. Raines and Mrs. V. C. Ballantyne.

The Forum.

Editor Twin Falls News,
Dear Sir:—Referring to the Twin Falls Canal company, I would like to give you my view on the question of turning out water from the canals during the winter months.

Two years ago you had Mr. Stoutner analyze the value of power at the 50 foot drop from upper to lower canal and I believe the consensus of opinion was that it was an asset to the company. The value of any water power site is proportionate to the amount of power expenditures in storage dams to give a larger flow during low water stages. So it seems to me you are throwing away an asset by turning water off.

We are confronted with a tri-state problem. Don't agree that surplus water this winter water will solve this problem. Take a mental glance at the sections of the country you have been in that raise crops successfully with the natural rainfall. Don't they have their lakes, swamps seeps, etc? In a number of instances RRs not man-drained and overcome those conditions at a financial outlay that justified the expenditures?

Then again we are told by some that we use too much water. We are told that we use from six to seven feet of water. Again I ask you to cast your mental eye over the niche we live on and look at the sections that have from 10 to 20 feet of rainfall and see if vegetation is not the most abundant in those sections. Form your own conclusions. The manner and time of application make a difference in results.

Farmers have been required to build fixed expenditures in connection with farming these lands so we can increase our purchasing power. In looking over our power assets I fey where we can develop 20,000 horse power during the four months we are not using it in irrigation, at the time of year that water for power is at a premium. If I remember right, Mr. Stoutner put a value of $150,000 or $13.00 per horse power on the site he investigated. Then would it seem unreasonable to assume that this larger unit would be worth $2.00 per horse power, $466,000 outside of interest on investment, depreciation, etc., approximately enough to balance maintenance costs?

Can you visualize how you can use this extra money to advantage? Would winter industry be a step forward? With that tax off, would land values rise? I have one plan for using this power, and another plan that would have to be looked into. More minds bent to the task may suggest others. Think it over before you toss this idea aside. It may be lost by turning out the water.

Very truly yours,
J. H. JOHNSON.
Twin Falls, Jan. 7.

ANNOUNCEMENTS

The Wednesday Bridge club will meet this afternoon with Mrs. P. H. Stowell, 1150 Eleventh avenue east.

Ascension Episcopal Guild will meet Thursday, January 9, at the home of Mrs. J. D. Orr, 127 Shoshone street north at 2:30 P. M.

The Woman's Home Missionary society of the Methodist Episcopal church, will meet at 2:30 P. M. Thursday in the church parlors. Every member is requested to bring a guest.

The Scribblers' club have postponed their meeting until Wednesday of next week with Mrs. Harry Smock.

The Women's council of the Christian church will meet in the church parlors at 2:30 P. M. Thursday. The new officers will be installed at this meeting. A large attendance is desired.

The International relations study group of the American Association of University Women will meet at the home of Mrs. E. M. Stevenson, 1100 Addison boulevard, Wednesday evening at 8 o'clock.

The Gem State Study club will meet Wednesday at 2 P. M. at the home of Mrs. Ivan Lincoln at 1338 Sixth avenue east. Mrs. Earl Hutchinson will act as hostess.

Theatres

"Romance of Rio Grande" Playing at Idaho Theatre

Romance of Rio Grande, an all talking Fox movietone sensation with music, may be seen at the Idaho theatre, be-fore the best all-talking out-door Western picture made to date. Again we make the statement and use the phrase: "It's As Big As An Out-Doors Out Where the West Begins." In "Romance of Rio Grande" there is everything and more—that you would expect to find in a production of its kind, love, jealousy, hate, comedy, singing, dancing, romance, and thrills galore, not mentioning that besides all that, that is a scenic thing of beauty. The cast is headed by Warner Baxter who played the part of the "Cisco Kid" in the picture "In Old Arizona." In support we find Mary Duncan, Antonio Moreno, Mona Maris (a new screen find), Robert Edeson, and Merrill McCormick.

A score of lively Spanish tunes and two special songs are introduced in the picture, "Ride On, Vaquero," and the theme song, "You'll Find the Answer in My Eyes," products of the gifted composers, L. Wolfe Gilbert and Abel Baer. "Romance of Rio Grande" is rare entertainment and remains at the Idaho theatre for Thursday and Friday only and should miss the enjoyment of both hearing and seeing it.

BREVITIES

Goes to Denver—Miss Ruth Johnson left last evening for Denver to accept a position.

Returns From Burley—E. L. Royston returned yesterday from a business visit in Burley.

Returns to Burley—Miss Margaret Romney, Burley, returned to her home yesterday after a visit in Twin Falls.

Visits Friends Here—Mrs. J. B. Pettingill, Lapwai, Washington, arrived yesterday to visit friends here and in Burley.

Here on Visit—Phil E. Baer, United States deputy marshal in Texas is here visiting his uncle, Mr. Max Moseley and brother, A. S. Baer.

Home From St. Louis—Mrs. C. A. Baker returned Tuesday from St. Louis, where she was the guest of her sister during the holidays.

Here on Business—Arthur Peavey, jr., Salt Lake City, son of Mr. and Mrs. Arthur J. Peavey, arrived here last evening on a short business visit.

Attend Shrine Meeting—Joe Koehler, C. J. Westcott and Frank Magel will leave today for Boise to attend an annual meeting of El Korah temple of the Mystic Shrine.

Returns to Home—Mrs. Howard Humphrey, Salt Lake City, accompanied by her daughter, Shirley, left last evening for Jerome after visiting her mother, Mrs. Charles McKinster.

Licensed to Wed—Marriage licenses were issued here yesterday to Charles W. Valentine and Leella A. Beach, both of Twin Falls, and to Gwendal Weigh and Marie Brower, both of Pocatello.

Returns to Pocatello—Mr. and Mrs. R. W. Campbell, Pendleton, left yesterday for their home after visiting Mrs. Vera O'Leary here and visiting friends in Pocatello. Mr. Campbell is Mrs. O'Leary's brother.

Home From California—Mr. and Mrs. H. A. Foxley and children, June, Gladys and Frank, returned Sunday from Marysville, California, where they visited Mr. and Mrs. Frank Gross during the holidays.

Will Visit California—Mrs. John F. Hansen left yesterday for Santa Barbara, California, to visit her daughter, Mrs. H. W. Dodge. While en route she will stop in Los Angeles to visit another daughter, Mrs. C. S. Wagamon.

Return to Pullman—Mr. and Mrs. Wallace Shearing, accompanied by June McClain, left Thursday for their home in Pullman, Washington, after spending the vacation at the home of Mr. and Mrs. Harley O. Carral.

Returns to Montana—Miss Margaret Schonover, instructor in the public schools of Loston, Montana, has returned to resume teaching after spending the holidays as the guest of her mother, Mrs. Charles Schonover, Hunt.

Recovering at Sanitarium—Mrs. J. E. DeWitt, who has been a patient at the McCleary sanitarium for the last two weeks, is reported improving in a letter received here yesterday. Mr. DeWitt is staying with Mrs. DeWitt while she is in the sanitarium.

Returns to Nampa — Leon Martyn, Nampa, accompanied by Mrs. Martyn, who have been guests of his parents, Mr. and Mrs. A. S. Martyn, during the holidays, returned in his airplane yesterday to Nampa, where he conducts an aviation school. He was accompanied by Mrs. Martyn and by a passenger, William Poma.

HEALTH NURSE INSPECTS CASSIA COUNTY SCHOOLS

BURLEY, Jan. 7 (special to The News)—Visits to each of the rural schools in Raft river valley will be on the program of Mrs. Frances M. Wann, Cassia county community nurse, the first five weeks of her service here, which started Monday. Mrs. Wann will devote five weeks of her service to Malta and the Raft river valley, two weeks to the Declo district, and nine weeks to the Oakley district and nine weeks to Burley.

Following two weeks of preliminary work in Raft river valley, the nurse will make a survey of conditions at Declo. Burley and Oakley will then complete her campaign with check-up work around the circle. She is being accompanied during her first week's visits at Malta by Miss Katherine Southworth, Marguerite Hudnall, Burley, and Mrs. Wann announces that Idaho has won for the second time the national trophy for being the first state in the union in health work in the past. This trophy is awarded for having the largest proportion of children engaged in a consecutive program of organized health work. Idaho won the cup once before, some 10 years ago, and is the only state that ever was awarded this trophy a second time. The trophy is a large loving cup, and is being exhibited in the larger towns of the state.

CARD OF THANKS

We wish to render most grateful thanks to friends and neighbors for kindness and sympathy to us in our recent sorrow; especial appreciation is expressed to those who gave their talent at the services.

Mr. and Mrs. John Paxton
and sons
Mr. and Mrs. S. Canfield,
nieces and nephews.

No More Gas In Stomach and Bowels

If you wish to be permanently relieved of gas in stomach and bowels, take Baalmann's Gas Tablets which are prepared especially for stomach gas and all the bad effects resulting from it.

That empty, gnawing feeling at the pit of the stomach will disappear; that anxious, nervous feeling with heart palpitation will vanish, and you will again be able to take a deep breath without discomfort.

That drowsy, sleepy feeling after dinner will be replaced by a desire for entertainment. Belching will cease. Your limbs, arms and fingers will no longer feel cold and "go to sleep" because Baalmann's Gas Tablets prevent gas from interfering with the circulation. Get the genuine in the yellow package, at any good drug store. Price $1.

Always on hand at Schramm-Johnson Drug Store. —Adv.

ORPHEUM THEATRE

LAST TIMES TODAY

A Great Stage Play
Now a Great Picture

THE most virile, realistic story of life ever seen on the talking screen—that in a nutshell is the all-dialogue picture production, "Big News." The story is dramatic and every scene from start to finish is a thrill of its own. With its snappy dialogue, "Big News" will hold the attention of every spectator as by a magnet. Its characters are rounded and the theme admirably conceived and carried out. Dramatic situations are as engrossing as they are realistic.

Other Subjects — Comedy, Pathe Sound News, Art Color Classic and Novelty Acts.

Matinee 10 and 30c
Evening 10, 30 and 40c

A show you will sure enjoy. "OH YEAH"—A Screen Hit Here Soon

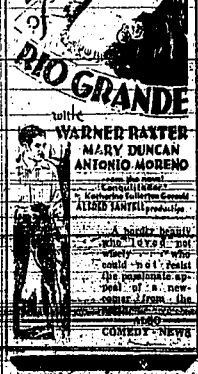

Ladies—You Have Been Paying Too Much for Your Beauty work

NOW IS YOUR OPPORTUNITY TO SAVE MONEY.

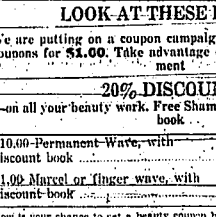

WHY PAY MORE FOR YOUR BEAUTY WORK?

LOOK AT THESE PRICES

We are putting on a coupon campaign. We offer $5.00 in coupons for $1.00. Take advantage of this special inducement

20% DISCOUNT
—on all your beauty work. Free Shampoo with every coupon book

$10.00 Permanent Wave, with discount book $8.00

$1.00 Marcel or finger wave, with discount book 80c

Now is your chance to get a beauty coupon book and save for one year. Our regular prices are cut in half. This campaign will close in ten days. ACT NOW. All work done by Expert Operators

BER-WIND-BEAU
Beauty Shop
The Beauty Place of the Magic Valley
Smith Rice Building
130 Main North Phone 987

PROVED AND APPROVED BY GENERATIONS
SCOTT'S EMULSION

White Goods Week
at
J. C. PENNEY CO.
SEE OUR WINDOWS

Attention!
Automobile Owners!

The registration of Automobiles became effective January the 1st, and must be made not later than February the 1st. Any cars in operation on or after that date will be in violation of the Motor vehicle law.

Bring your Certificate of Ownership and 1929 license number, or your Certificate of Registration, when making application.

S. C. ALLEN & SON, INC.

22 COUNTRY SCHOOL DISTRICTS OF COUNTY SHORT $15,603.07

Completion of Two Audits Reports Discloses Losses Attributed to Forgeries of Orders for Warrants

Shortage in 22 of 41 rural school districts in Twin Falls county have totaled $15,603.07 as a result of apparent forgeries of school district orders for warrants since February, 1926, according to findings by two auditors made public yesterday.

The audits disclosed no shortages attributed to forgeries in the funds of the remaining 19 districts.

Both auditors agree that the apparent forgeries that they examined appeared to have been written by the same person, while Miss Viola Lowe, former clerk in the office of the county superintendent of public instruction, was found guilty at trial in district court here last December on a charge of forgery of one of the suspected orders.

Here is the list of districts in which shortages have been discovered, as shown by the two auditors:

Milner No. 1, $250 (original order missing).

Riverdale No. 13, $350.

Mountain View No. 17, $270.

Poplar Hill No. 19, $240.50.

Willowdale No. 22, $200.

Cecil Dale No. 23, $100 (original missing).

Lincoln No. 25, $125.

Deep Creek No. 27, $475.57 (orders on hand); $365 (original orders missing).

Soldier Creek No. 27, $125.

Park Lane No. 30, $120 (original order missing).

Shamrock No. 32, $1372 (orders on hand); $939 (original orders missing).

Riverview No. 46, $250 (orders on hand); $280 (original orders missing).

Berger No. 49, $480.

Allendale No. 45, $440.59.

Hagerman No. 47, $225 (orders on hand); $225 (original orders missing).

Rareworth No. 51, $374 (orders on hand); $130 (original orders missing).

Northview No. 52, $530.55 (orders on hand); $150 (original orders missing).

Superior No. 54, $74 (orders on hand); $150 (original orders missing).

Hollow Creek No. 58, $259 (original orders missing).

Sunnyside No. 59, $550 (orders on hand); $313.50 (original orders missing).

Melon Valley No. 61, $1160.50 (orders on hand); $990 (original orders missing).

Seedrow No. 63, $565 (orders on hand); $220 (original orders missing).

The total of shortages for which original orders are on hand is $11,305.57, and of shortage for which original orders are missing, $4197.50.

The list of the districts in which no shortages attributed to apparent forgeries were discovered by the audits is as follows:

Pleasant Valley No. 4, Rock Creek No. 8, Union No. 8, Washington No. 11, Pleasant View No. 16, Springs No. 19, Eastside No. 20, Fairview No. 31, Roberson No. 34, Springvale No. 38, Bickel No. 40, Amsterdam No. 41, Elmwood No. 43, Clover No. 46, Artesian No. 49.

Cover All Districts

One audit was made by Edwin A. Wilson, Twin Falls, certified public accountant, who was retained by the Twin Falls county commissioners, and the other was made by Charles H. Davis, Twin Falls, associated with Byron Defenbach and Sons and Associates, certified public accountants. The Wilson audit deals almost entirely with the examination of orders for warrants, later covered by warrants issued by the county auditor and paid by the county treasurer. The Defenbach audit, made for 27 of the districts, deals with distribution of taxes, apportionment of funds, and tuition claims, as well as disbursements.

The two audits covered 36 of the 37 districts, an independent audit being made in Elmwood district by I. E. Finney, one of the trustees, who has reported that there were no shortages in that district. Both Wilson and Defenbach audits cover 13 districts; the Wilson audit deals independently with nine other districts, and the Defenbach audit deals independently with 13 other districts.

Where Orders Were Missing

Questioned items were pronounced apparent forgeries in the Wilson audit only when the original orders were available for examination, while the Defenbach audit listed as nonapparent forgeries questioned items where original orders were missing.

The Wilson audit report indicates that a number of original orders had been secured by Miss Lowe from the auditor's office early last October to make a check of differences between balances shown on the superintendent's register and the balances shown by the treasurer's ledger.

Story of Suicide

Reports on both audits deal with a swindle perpetrated by one S. H. Byington and his associate, A. C. Dolmeyer, which cost 34 of the county rural school districts a total of $3604 early in 1926.

Byington and Dolmeyer, representing themselves to be salesmen of heating and ventilating apparatus, obtained from trustees of these 22 districts orders for apparatus for which payment was to be made July 1, 1926, after installation of the apparatus. Cost to the districts ranged from $75.50 to $225.50 each.

Actual installation was made in only one of the 22 districts.

It developed that trustees had not signed orders for apparatus, as they thought, but signed school district orders for warrants, which were discounted by Byington prior to July 1, and subsequently paid, the districts standing the loss.

A book of forms for orders for warrants of the same style as those forged, and of districts by the county superintendent's office, was used by Byington in his operations.

The orders obtained by Byington offered into the audits because it has ascertained that there were no duplicates for these orders in possession of the districts, except in one instance where a trustee had made a duplicate in his own book of orders after signing the order presented by Byington.

The auditors asserted that signature of district trustees on the Byington orders appeared in all instances to be genuine.

The audit reports do not mention a report lately received here that Byington since leaving here has become an inmate of a Western state prison.

All Share Criticism

Neither the school district officials nor the county officials are blameless, the auditors charge in payment of orders for warrants, charge the auditors criticism.

Under Idaho law, it is pointed out, actual cash disbursements of the districts are made by the county treasurer on warrants issued by the county auditor covering orders which have been issued by the districts' officers and countersigned by the county superintendent of schools.

"Over a long period of years," the audit report reveals, the custom has grown up of the parties in whose favor the orders were issued taking them to the banks and cashing them, the banks in turn presenting them to the county superintendent for auditor-signature, very often many at a time—and these orders, after being counter-signed, were then presented to the county auditor who frequently issued a warrant to the bank covering a large number of orders.

"There can be little doubt," the report continues, "that this custom is partly responsible for the present difficulty.

"There can be little doubt," the report says in another place, "that failure to return to the district orders for warrants that have been paid by the county, has contributed to the detection of irregularities in connection herein."

Moreover, the report continues, the failure to return these orders is but one of the several weaknesses in the system which has been used in the county for a great many years.

Explaining the explanation in this regard, the report says, "To begin with, the order itself is not properly prepared to meet all of the requirements of a proper accounting system and this, to a considerable extent, is responsible for the failure of the auditor, and we understand, of many other auditors of the state, to return the paid orders to the district officers. The report continues, the failure to return these orders is but one of the several weaknesses in the system which has been used in the county for a great many years.

Explaining the explanation in this regard, the report says, "To begin with, the order itself is not properly prepared to meet all of the requirements of a proper accounting system and this, to considerable extent, is responsible for the failure of the auditor, and we understand, of many other auditors of the state, to return the paid orders to the district officers.

CALL MONEY RATES SAG TO 1928 MARK

Share Prices Generally Decline Despite Improved Condition On Money Mart

MARKETS AT A GLANCE

NEW YORK, Jan. 7 (AP)
Stocks: Heavy; Pennsylvania at lowest since 1922.
Bonds: Firm; high grade loans improve with easier money.
Curb: Irregular; Associated Gas sells up nearly 5 points, and there's reason.
Foreign exchange: Easy; sterling sags close to parity.
Cotton: Steady; favorable cables and revaluing.
Sugar: Steady; better spot demand.
Coffee: Lower; European selling.

CHICAGO:
Wheat: Lower, larger Russian offerings.
Corn: Easy; increased contract stocks.
Cattle: Steady.
Hogs: Lower.

GASOLINE ALLEY—WAYS AND MEANS

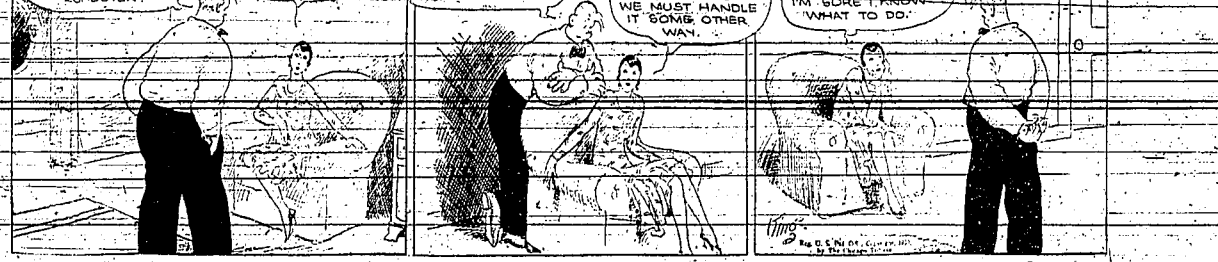

NEW YORK STOCK MARKET

(Associated Press Financial Writer)

NEW YORK, Jan. 7—The stock market remained headmed today, although call money eased to 1 per cent for the first time in nearly a year. Share prices generally drifted lower, a few shares closing 2 to 10 points off. Total sales aggregated 2,620,000 shares, the smallest full day's business since August, in the week before the session preceding Christmas. Wheat sales fell below 2,000,000 shares.

Failure of the market to make headway with call money under 3 per cent, the lowest level in several months, only a fractional decline in short-term agreement rates, nearly parallel for the shorter date were shaded ¼ of 1 per cent to 4½ to 4¾ per cent.

Business and industrial news, however, was in general not of a character to enliven the bull crowd. Copper buying quietly dragged after the recent revival. Automotive news was disappointing.

Radio Keith Active

Yet stocks such as Radio Keith which set up more than 20 points, Keith Albee preferred jumped 11.—Sponsors of the stocks feel that the organization is in a position to show substantial earnings during the coming year.

Communications mergers received an encouragement from Newcomb Carlton, president of Western Union, in his testimony in Washington. Radio corporation and International Telephone rallied moderately. American Telephone lost 2 points, and Western Union, a more volatile issue, sold off nearly a point. Amusements were off 2 to 5 points, appeared in Air Reduction, American Water Works, American Tobacco, Auburn Auto, Borden, Atchison, Chesapeake and Ohio, General Electric, Hudson, Johns-Manville, Mack Trucks, National Dairy, Simmons, and Underwood-Elliott. Union Tank Car dropped 10.

Commodity markets were inclined to sag. Wheat futures lost almost 1½ cents and rebounded after Russian offerings and to negotiate, to recover a cent. Corn also sagged about 1½ cents.

Foreign exchanges continued to decline.

GOVERNMENT BONDS

NEW YORK, Jan. 7 (AP)—United States government bonds, noon:

Liberty 3½s	$ 99.13
Liberty 4th 4¼s	100.26
Liberty fourth 4¼s	100.28
Liberty fourth 4¼s	101.00
Treasury 3¾s 1940-43	99.20
Treasury 3¼s 43-47	99.23
Treasury 3¼s 43-47 reg	99.10

METALS

NEW YORK, Jan. 7 (AP)—Tin: Easy; electrolytic spot and future 18c.
Iron: Steady; unchanged.
Tin: Firm; nearby, nearby $39.62; future $40.12.
Lead: Steady; spot New York $6.25. East $6.40 to $6.45.
Antimony $8.50.

BAR SILVER

NEW YORK, Jan. 7 (AP)—Bar silver 46¾c.

TWIN FALLS MARKETS

These prices are obtained daily at 4 o'clock in the afternoon and are intended to quote only the average of prices. Where certain dealers for short periods offer more than the quoted prices no effort is made to include such quotations. Quotations are offered merely as a guide to producers and should not be accepted as reflecting extremes of either high or low prices.

The Twin Falls district market yesterday was as follows:

Livestock	
Light butchers	$9.00
Heavy butchers	8.50
Heavy sows	6.50
Cows	5.00 to 6.50
Heifers	7.00 to 7.50
Calves	7.50 to 10.00
Veal Calves	8.00 to 8.50
Lambs	9.00 to 10.00
Poultry	
Heavy hens, 4½ lbs. and up, lb.	15c-16c
Light hens, under 4½ lbs., lb.	11c-12c
Leghorn hens, lb.	8c
Ducks, lb.	8c
Springers, lb.	10c
Eggs	30c
Dairy	
Butterfat, sweet	32c
Butterfat, sour	30c
Fees	2½c to 3c
Sugar—Wholesale	
Cane	$0.74
Beet	$0.51
Potatoes	
Idaho Russets	$2.00 to $2.10
No. 2s	$1.35 to $1.40
Beans	
Great Northern	$4.00 to $4.00
Seed	
Red clover	31½c
Alfalfa	35c
Grimm, red tag	35c
Omaha, blue tag	38c
Wheat and Mill Feed	
Bran, cwt.	$1.40
Bran, 500 lb. lots	$1.35
Stock feed, 100 lb lots	$1.55
Stock feed, 500 lb. lots	$1.50
Dickow, No. 2 or better	$60
Federalion, No. 2 or better	$32
Retail Prices	
Lemons, dozen	30c to 75c
Oranges, dozen	30c to 75c
Cabbage, lb.	4c
Lettuce, lb.	15c
Celery, bunch	15c
Carrots, pound	5c
Turnips, pound	4c
Squash, pound	3c
Fuel	
Stove	8c
Nut	8c
Egg (in trade)	8c
Coal, Retail (Delivered)	
Bunch lump, ton	$13.50
Egg	$13.50
Nut	$13.50
Stove	$13.50
Egg	$13.50

Closing Bid

Adams Express	4	Montgomery Ward	46¾
Adams Express pf	70	Nash Motors	35¾
Advertising Speak	2¾	Nat Cash Reg A	14
Air Reduction	73¾	Nat Dairy Prod	19⅞
Allied Chem & Dye	97¾	Nat Distillers	26¾
Allis Chal Mfg	30¾	Nat Lead	71
Am Agricultural Chem	49¾	Nat Power & Light	27¾
Am Bank Note	40	Nat Steel	52¾
Am Brake Shoe & F	56¾	Nat Tea	7
Am Can	124¾	Nevada Copper	5¾
Am Car & Foundry	125	New Cornelia Copper	15¾
Am Chain	29¾	New York Central	154¾
Am Comm Alcohol	18¾	N Y C Chicago & St L	30
Am Can pf	87	N Y N H & Hartford	45
Am Elec Power	6¾	N Y Chicago & St L pf	90
Am Hide & Leather pf	17¾	N Y Lackawanna & W	43¾
Am Home Products	78	Norfolk & Western	184¾
Am Internat Corp	32¾	Northern Pacific	76¾
Am Locomotive	77¾	Nunnally Co	24
Am Smelting & Ref	72¾	Oliver Farm Equip	5¾
Am Steel Foundries	32¾	Otis Elevator	41¾
Am Sugar	32¾	Otis Steel	6¾
Am Tel & Tel	179¾	Owens-Illinois Glass	92¾
Am Tobacco B	187	Pacific Gas & Elec	43¾
Am Water Works	39¾	Pacific Oil	27¾
Anaconda Copper	27¾	Packard Motor Car	5¾
Atchison T & S F	219¾	Parke Davis & Co	26¾
Baldwin Loco pf	114¾	Penney (J C)	92¾
Balt & Ohio	115¾	Penn-Dixie Cement	7¾
Bethlehem Steel	41¾	Phelps Dodge	43¾
Bigelow-Sanford Carpet	2¾	Phillips Petroleum	37¾
Borden	49¾	Pullman	77¾
Brunswick-Balke-Collender	19¾	Pure Oil	13¾
Burroughs Add Mach	42¾	Radio Corp	43¾
Calif Packing	56¾	Reading	97¾
Canadian Pacific	19¾	Reo Motor Car	9¾
Case (J I) Mach	120	Reynolds Tob B	73¾
Case (J I) pf	110	Reynolds Spring	7¾
Cerro de Pasco	61	Richfield Oil of Calif	14¾
Chesapeake & Ohio	202	Rossia Insurance	39¾
Chic Great Western	4¾	Sears Roebuck	72¾
C M St P & P	2¾	Shell Union Oil	14¾
C M St P & P pf	42¾	Simmons	19¾
C R I & P	99¾	Sinclair Crude Oil	24
Chrysler	36¾	Skelly Oil	31
Coca Cola	134	Southern Pacific	97¾
Colgate (A G)	24¾	Stand Comm Tob	14¾
Com Solvents	29¾	Stand Gas & Elec	49¾
Cont Oil of Del	23	Stand Oil of Calif	44¾
Corn Products	114¾	Stand Oil of Ind	32¾
Cotton	9¾	Stand Oil of N J	47¾
Curtiss Wright	4¾	Stand Oil of N Y	32¾
Deere & Co	46¾	Stewart Warn Speed	40¾
Del & Hud	181¾	Stone & Webster	44¾
Del Lack & West	115¾	Studebaker	20¾
Dodge Bros B	5¾	Texas Gulf Sulphur	37¾
Dodge Bros pf	57¾	Texas Pacific Coal & Oil	12¾
Dome Mines	14¾	Texas & Pacific	28¾
Dow Chemical	97¾	Timken Roller Bearing	52¾
Du Pont de Nem	129¾	Tob Prod G	77¾
Eastman Kodak	176	Transcontinental Oil	5¾
El Paso & Nat Gas	51	Transamerica	31¾
Elec Pow & Light	50¾	Union Carbide & Carbon	91¾
Erie	50¾	Union Oil of Calif	24¾
Fed Lt & Trac	39¾	Union Pacific	188
Fed Min & Smelting pf	30	United Corporations	54
Fed Sugar	2¾	United Drug	51
Fed Tel & Tel	22¾	U S Alcohol	22¾
Fidelity Phenix	59	U S Cast Iron Pipe	59
Fox Film A	5¾	U S Industrial Alcohol	50
Freeport Texas	30¾	U S Leather	2¾
Gen Asphalt	43¾	U S Rubber	42¾
Gen Elec	240	U S Steel	167¾
Gen Foods	49¾	Utah Copper	112¾
Gen Motors	49¾	Vanadium	28
Gillette	22	Vick Chem	34
Glidden Co	32	Wabash	24¾
Goodrich (B F)	43¾	Warner Bros Pict	10¾
Goodyear T & R	70¾	Westinghouse Electric	144¾
Graham-Paige	5¾	Western Union	190¾
Granby Con M S & P	74¾	Willys-Overland	8¾
Great Nor pf	97¾	Woolworth	67
Great Nor Ore Ctfs	19¾	Wright Aero	160
Greyhound	19¾	Yellow Cab A	
Hudson Motor	49¾	Yellow Truck & Coach	
Hupp Motor Car	5¾	Youngstown S & T	46
Illinois Central	122¾	Zenith Radio	12¾
Indian Refining	13¾		
Int Harvester	104¾		
Int Nickel	32¾		
Int Tel & Tel	74¾		
Johns-Manville	64¾		
Kelvinator	16¾		
Kennecott Copper	35¾		
Kresge (S S) Co	34¾		
Kroger Gro & Bak	44¾		
Lambert	38¾		
Liggett & Myers B	93¾		
Loew's Inc	27¾		
Lorillard	14¾		
Mack Trucks	76¾		
Macy (R H) & Co	50¾		
Marland Oil	5¾		
Mathieson Alkali	38¾		
Miami Copper	5¾		
Mid Cont Pet	27		
Missouri Pacific	12¾		
Mohawk Dec pf	14		
Montgomery Ward	46¾		
Motor Wheel	5¾		
Nash Motors	35¾		
Nat Cash Reg A	14		
Nat Dairy Prod	19¾		
Nat Distillers	26¾		
Nat Lead	71		
Nat Power & Light	27¾		
Nat Steel	52¾		
Nat Tea	7		
Nevada Copper	5¾		
New Cornelia Copper	15¾		
New York Central	154¾		
N Y C Chicago & St L	30		
N Y N H & Hartford	45		
N Y Chicago & St L pf	90		
N Y Lackawanna & W	43¾		
Norfolk & Western	184¾		
Northern Pacific	76¾		
Nunnally Co	24		
Oliver Farm Equip	5¾		
Otis Elevator	41¾		
Otis Steel	6¾		
Owens-Illinois Glass	92¾		
Pacific Gas & Elec	43¾		
Pacific Oil	27¾		
Packard Motor Car	5¾		
Parke Davis & Co	26¾		
Penney (J C)	92¾		
Penn-Dixie Cement	7¾		
Phelps Dodge	43¾		
Phillips Petroleum	37¾		
Pullman	77¾		
Pure Oil	13¾		
Radio Corp	43¾		
Reading	97¾		
Reo Motor Car	9¾		
Reynolds Tob B	73¾		
Reynolds Spring	7¾		
Richfield Oil of Calif	14¾		
Rossia Insurance	39¾		
Sears Roebuck	72¾		
Shell Union Oil	14¾		
Simmons	19¾		
Sinclair Crude Oil	24		
Skelly Oil	31		
Southern Pacific	97¾		
Stand Comm Tob	14¾		
Stand Gas & Elec	49¾		
Stand Oil of Calif	44¾		
Stand Oil of Ind	32¾		
Stand Oil of N J	47¾		
Stand Oil of N Y	32¾		
Stewart Warn Speed	40¾		
Stone & Webster	44¾		
Studebaker	20¾		
Texas Gulf Sulphur	37¾		
Texas Pacific Coal & Oil	12¾		
Texas & Pacific	28¾		
Timken Roller Bearing	52¾		
Tob Prod G	77¾		
Transcontinental Oil	5¾		
Transamerica	31¾		
Union Carbide & Carbon	91¾		
Union Oil of Calif	24¾		
Union Pacific	188		
United Corporations	54		
United Drug	51		
U S Alcohol	22¾		
U S Cast Iron Pipe	59		
U S Industrial Alcohol	50		
U S Leather	2¾		
U S Rubber	42¾		
U S Steel	167¾		
Utah Copper	112¾		
Vanadium	28		
Vick Chem	34		
Wabash	24¾		
Warner Bros Pict	10¾		
Westinghouse Electric	144¾		
Western Union	190¾		
Willys-Overland	8¾		
Woolworth	67		
Wright Aero	160		
Yellow Cab A			
Yellow Truck & Coach			
Youngstown S & T	46		
Zenith Radio	12¾		

Stock Market Averages

NEW YORK, Jan. 7 (AP)—Stock market averages, (copyright, 1930, Standard Statistics company).

	Indls	Rails	Utils	Tot.
Today	165.76	123.14	39.29	96.29
Week ago (ind)	170.10	122.70	41.40	100.00
Month ago	169.30	129.99	42.42	101.56
Year ago	206.10	133.30	103.20	191.96
2 years ago	146.60	121.19	126.00	139.00
1929 high	216.90	152.08	140.00	166.00
1929 low	152.80	107.80	53.10	253.50
1929 low	117.70	155.60	140.20	140.20

MONEY

NEW YORK, Jan. 7 (AP)—Call money: Steady; high, 4½; low, 4; ruling rate, 4½; close, 4.

Time loans: Easier; 30 days 4½ to 4¾; 60 to 90 days 4½ to 4¾; four to six months 4½ to 5.

Prime commercial paper 5 to 5½.

Bankers acceptances: Unchanged.

SUGAR

NEW YORK, Jan. 7 (AP)—Raw sugar steady; 96 degrees duty paid 3.42c, higher; refined firmer; early trading quiet; fair refining 3.32c, higher; refined granulated 4.35c, higher.

NEW ORLEANS, Jan. 7 (AP)—Raw sugar firmer; early trading quiet; spot 3.42c, higher; refined firmer; refined granulated 4.35c, higher.

Cuban raws: Nominal; 96 degrees duty paid 3.42c, cost and freight.

Refined sugar: Firm; fine granulated 4.35c, cost and freight.

Raw futures opened unchanged to 2 points higher and continued firm throughout the remainder of the forenoon on covering and some buying by trade and Cuban interests against sales in the spot market. Uncertainty over developments at Washington in connection with the tariff question, which is expected to be taken up by the senate committee in the very near future, may have caused some of the buying. Although the whole the volume of business was not very large, with considerable stimulation of sugar in the United States during 1929 at 6,085,000 long tons, raw sugar consumption at 6,540,000 long tons, the highest in 1929, an increase of 203 per cent.

Estimated receipts at Cuban ports for week ending January 4, 16,000 tons; January 11, 90; March 47; May 12.05; July 12.00; September 12.14; December 12.20.

Futures closed irregular, approximately 12 points net higher.

May	12.05
July	12.00
September	12.14
December	12.20

Spot raw sugar 3.42c, cost and freight, 2,000 bags of Cuban from store, 17,500 bags of Philippines for February arrival and 2,000 bags of Porto Rican for January shipment, all for local refiners, all at the quoted price

"LOVE SHY"

by Barbara Webb

"Yep, that's his racket, as he would say. I've suspected it for some time, but the cruise we took this evening convinced me—he's one of the biggest and most dangerous bootleggers in New York City."

"You Ought to Get Married"

But the days that immediately followed Adelaide's return were busy ones for Janet. Adelaide had carte blanche from Butch in the matter of an apartment and its furnishings and wanted Janet's advice in everything she did. Butch had put a smart little town car with a chauffeur at her disposal and Janet felt very luxurious as she drove around with Adelaide during her noon hour, or locked at apartments in the evening. Adelaide had come back to the office wearing the most expensive of silk ensembles and flashing the diamonds that Butch had lavished on her.

Every one wished her well for Adelaide had been a popular girl, and there was some envy of her improved standing. Mr. Morris had taken his wife with him when he went back on the road, believing that a trip would do her good and would also give Adelaide and Butch a chance to get through their honeymoon without any interference. Janet felt a little lonesome without her friend, but was glad to see her happy. Adelaide was so happy that it was a joy to see her. Janet felt that although she liked Butch, admired him for his generous treatment of Adelaide, believed with Jimmy that Butch was square, according to his lights, the thought of marrying such a man was entirely out of the question? "Especially," Janet said to herself, "especially after knowing Jimmy."

As though reading her thoughts Adelaide continued, accurately, "I know what's the matter with you, Janet. You're crazy about Jimmy Warren, but you won't admit it. Butch thinks so, too, and he thinks Jimmy is a prince. He even tried to get Jimmy to go into the business with him and make some money, but the dam fool wouldn't do it. But Butch says you either guide to marry him and be poor, or give him up and get yourself a rich husband. You think I'm awfully dumb sometimes, Janet, and I know I'm not as refined as you are, but you can't fool me that way. Do you you don't marry Jimmy Warren because you don't want to be poor and you don't mind marrying a man like Butch."

Janet's cheeks burned. "I do like Jimmy. I like him an awful lot, but I don't know why you say I don't marry him if I wanted to. He never asked me."

"He asked you a thousand times with his eyes," Adelaide scornfully. Janet's lips were tight with her subject and speaking heatedly, "and you know just as well as I do that he'd ask you this minute if he were here and you'd let him. You're an awful fool sometimes, Janet. Look at me. I never cared whether my boy friends had any money or not, but so they gave me a good time, and look at the swell husband I caught. You stayed at home and dreamed about marrying well and I went out and married it."

Janet's eyes filled with tears. "I'm awfully tired and Jimmy these days. Adelaide, I'm not mercenary. I don't sob those here at mention of his name.

"Spend Your Vacation Here"

"Oh, Janet," instantly Adelaide was all compunction and knelt at her side, fondling her hand, "oh, Janet, honey. I'm sorry. I'm terribly sorry. I didn't realize that you felt that way about him. Listen, do something for me." As she spoke coaxingly, "please, Janet do something for Adelaide."

Janet smiled as she always did when Adelaide talked baby talk. "Anything you want, Adelaide, except to let you buy me something."

"I don't want to buy you anything at all. I just want you to do something for me."

"I won't promise, but tell me what it is and if I can I will."

"Then listen, I want you to take your vacation next week—you have two weeks coming, and I want you to spend them with me up here. Butch has to go away and we can go anywhere we like to the show, or take your sister or do anything you wish. I won't even make you go shopping if you don't want to. You can have Jimmy up here if you like, just come and get a good rest, Janet."

Janet considered her present wants to go to the country for two weeks and had asked her to share her vacation so the outlook was fair. But they would not mind, she thought, if she spent the two weeks with Adelaide. Jimmy was out of town, and she would be alone in the world if she spent her lunch hour and her evenings with her friend.

"That's not a bad idea, Adelaide," she said at last. "I'll think about it. I'm mighty tired now and do as you say."

"Oh, I'm so glad!" Adelaide effusively expressed her joy. Some of her childhood ways she was pleased, "goody, we'll go to see all the shows in town and just have a real time together. The only thing Butch wants me to do while he's gone is to look in at the Blue Butterfly every night or so just to see that everything's all right—you won't mind doing that with me, will you?"

"On the contrary, I'll enjoy it," Janet said.

"Then it's all settled. Butch won't mind leaving me alone now at all. It's some kind of business trip where he was really worried about my having to stay alone."

They talked a little longer about detail, then Janet left, promising to arrange about her vacation the next day. Adelaide went to the door with her. "Do you want to have Jimmy around much?" she asked as Janet left.

Janet shook her head. "Oh, not much. We might ask him to come to dinner some night, but we'll probably have enough to do without ringing him in every often."

"She's me," said Adelaide airily. "I like him, but I think you'll be a lot better off if you get your mind on some one else for a while."

A New Acquaintance

Janet picked a small box a few evenings later and moved over to Adelaide's apartment. She felt guilty because she had not told Jimmy

THE GUMPS—CARR VS. BIMBO

Want Ads - Bargains - Opportunities

Spearboat Crew Recovers Three Bodies from Wreckage

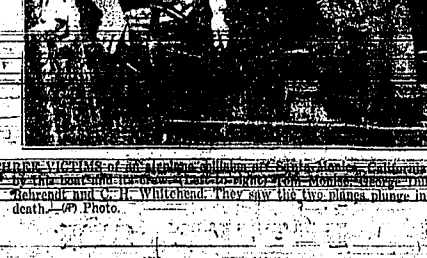

THREE VICTIMS of the Alameda collision off San Diego, California, were brought ashore by the crew of the lifeboat from the Coast Guard cutter Monhegan. Upper—Oscar Rehrendt and C. E. Whitehead. They saw the two planes plunge into the sea, carrying ten to death. (AP) Photo.

One Cent Per Word

Per Insertion

All Want Ads alive and active—they bring the buyer. Phone 17

Wanted—Livestock

WANTED—OLD 1400 POUND SORREL horse. Must be cheap. Phone 1331R

WANTED — PIGS, 60 TO 100 LBS. Phone 5003F3 after 7 p. m. H. P. Laird

Found

FOUND—LADY'S WATCH. OWNER can have same by identifying. Box 27, Hazelton, Idaho.

For Sale—Real Estate

FOR SALE — IMPROVED 240 ACRES half-mile north Berger. A. L. Henry, Twin Falls.

80 ACRES ONLY $100 CASH, BALANCE easy terms, $125 per acre. All good land no rock. Getters Real Estate.

10 ACRES FOR SALE OR TRADE FOR small acreage near Twin Falls. A very low price. See owner 2 miles south and 1 mile west of southwest corner of Jerome.

FOR SALE — A FINE 23-ACRE dairy ranch, with good 5-room house, stable, chicken house, sheep shed, granary, garage, all fenced and cross fenced with power wire. Price reduced quick $2500, $1300 cash, balance to suit. J. E. Roberts, Realtor, Twin Falls, Idaho.

For Rent—Furnished

ROOMS — 125 7TH AVE NORTH. Phone 591.

ROOM AND BOARD, 4TH AVE. EAST. Phone 1219.

ROOM AND BOARD CLOSE IN. 315 2nd ave north.

BEDROOM CENTRALLY LOCATED 144 4th ave east.

FOR RENT — BEDROOM. 337 3RD west. Phone 1360R.

FOR RENT — BEDROOM, FURNACE heat. 216 3rd north.

FOR RENT—FRONT ROOM, BOARD if desired. Phone 907J.

FOR RENT — FURNISHED APARTMENTS. Phone 1104-W.

HEATED SLEEPING ROOM. 415 2ND ave north. Phone 1196W.

TWO ROOM FURNISHED APARTMENT, 546 3rd avenue west.

FOR RENT—NICE FRONT BEDROOM; also board. 311 4th ave east.

ROOM AND BOARD — GENTLEMEN preferred. 228 6th ave north.

TWO-ROOM MODERN APARTMENT. Hancock Hotel over Gem Market.

FOR RENT — NICE FRONT BEDROOM; also board. 311 4th ave east.

2 ROOMS PARTLY FURNISHED. Or unfurnished. Call at 1236 4th ave east.

FOR RENT—ROOM, BOARD IF DESIRED. 411 Sixth avenue east. Call 1251.

SHODAIR HOTEL — 133 MAIN AVE east, special monthly rates to permanent guests. Plenty of heat and hot water.

MODERN HOUSE — PARTLY FURNISHED, in country; garage; for 2 months only. Must come recommended. W. A. Garrison, Kimberly.

LONG'S AIR — 6-ROOM MODERN house, $25; 5-room modern house, $20; 2-room apartment, $25; 4-room apartment house, $35.

For Sale—Miscellaneous

KINDLING WOOD, IN SACKS. T. P. Feed and Ice Company. Phone 101.

150 ACRES GOOD DEAN STRAW, plenty good stock water, sell cheap. Phone 241.

FOR SALE — APPLE WOOD, SAWED and delivered. Suitable for fireplace furnace. Phone 310-F-2. Marion Hammons.

MERRIE MARIE QUALITY HOUSE dresses made to measure for children and women at money-saving prices. Phone 618W.

FOR SALE—ALFALFA HAY, FIRST cutting, little coarse; clover chaff, some alfalfa chaff. 2 miles west 4 north Filer. Phone Buhl, 3081J3. J. W. McNutt.

Wanted—Miscellaneous

WANTED, POULTRY. H. C. HUNTER. Phone 903W.

WANTED — YELLOW CORN. PHONE 5083J3 after 7 P. M., H. P. Laird.

SELL YOUR PROPERTY THROUGH our new plan filling the buyers. Box 904, City.

Lost

LOST—33x6.00 FIRESTONE BALLOON tire on disc wheel. Nearly Montgomery Ward. Reward.

WRENCHES WILL GIVE $5 REWARD for return of tire following alfalfa. Drawers: number 3, 8, 11, 13, 20 and 24. Phone 1202.

LOST—ON NEW YEAR'S EVE BLACK leather bill-fold, name Bert C. Burlow on inside. Reward if returned to 410 Shoshone St. West.

LOST—WINCHESTER SHOT GUN, 12-gauge model 12, with wire around handle, ½ mile north and ½ mile west of Owsley's Bridge in Hagerman Valley. Finder please call 64W. Twin Falls.

For Sale—Livestock

FOR SALE—BOSTON BULL PUP, AT a good price. Phone 603J.

FOR SALE—GOOD FAMILY COW, 2½ gallons a day. Phone 1422W.

FOR SALE—HEAVY WORK TEAM and Deering binder. Phone 291W.

THREE YOUNG JERSEY COWS AND a horse for sale. Phone 59J15. Filer. Foster Gullick.

MAKE YOUR HERD PAY. REGISTERED Jersey bulls for sale from high producing dams and by Glen's Bull's Eye. You'll do, closely related to several cows producing from 1025 to 1400 pounds fat. E. R. Hobbs, Castleford, Idaho.

For Sale—Fruits

FOR SALE — DELICIOUS APPLES. Phone 618R13.

FOR SALE — NO. 2 POTATOES. 2 miles east on Addison ave. Phone 1293R1.

FOR SALE — DELICIOUS APPLES, red and golden, all grades. Bring containers. J. A. Waters place. Phone 804J1.

Legal Advertisements

SUMMONS

In the Justice's Court of Twin Falls, Precinct, County of Twin Falls, State of Idaho, before W. S. Mallory, Justice of the Peace.

O. W. Tarr, Plaintiff,

vs.

Lloyd Sellner, Defendant.

You are hereby summoned to appear in the above-entitled Court to be held in said county and precinct, in the above entitled cause, within five days from the date of service of this summons upon you, if served within this county, or if served elsewhere, then within twenty days from the date of service of this summons upon you, and placed in plaintiff's complaint on file in said court.

The said action is instituted by the plaintiff to recover from you the sum of $134.50, for materials furnished at your special instance and request, all of which more fully appears in plaintiff's complaint. If you fail to appear as above described, the plaintiff will take judgment against you, as prayed in his complaint.

WITNESS My hand this 24th day of December, 1929.

W. S. MALLORY,
Justice of the Peace, Twin Falls Precinct, County of Twin Falls, State of Idaho.

E. V. LARSON,
Attorney for Plaintiff,
Twin Falls, Idaho.

NOTICE TO CREDITORS

Estate of Fred Johnston, Deceased.

Notice is hereby given by the undersigned J. O. Johnston, Administrator of the estate of Fred Johnston, deceased, [illegible] to the undersigned administrator at the office of Frank L. Stephan, Twin Falls, Idaho, within six months after the first publication of this notice, to the said Administrator with the necessary vouchers, within six months after the first publication of this notice, to the said Administrator at Frank L. Stephan's law office, Rogers Bldg., Twin Falls Bank and Trust Co. Bldg., Twin Falls, County of Twin Falls, State of Idaho, this being the first place fixed for the transaction of the business of said estate.

Dated December 18th, 1929.

J. O. JOHNSTON,
Administrator of the estate of Fred Johnston, deceased.

FRANK L. STEPHAN,
Attorney for Administrator.
Reading at Twin Falls, Ida.

For Rent—Farms

FOR RENT—160 ACRES GOOD BEAN land on Salmon Tract. Must have equipment. Call 857J.

FORTY ACRES CLOSE IN — GOOD land. Cash rent. Must have money to finance it. Phone 1084-R4.

FOR RENT—2½ ACRES CLOSE IN. Good buildings. Splendid place to keep cow and chickens. Phone 1585-J evenings.

For Sale—Seeds

FOR SALE—NETTED GEM SEED POTATOES, grown on Salmon Tract. Peter Christensen and T. W. Heller, Hollister.

Situations Wanted

SEWING—147J. MRS. FRANK TAGART.

MATRONLY NURSE LIVE-IN. MOLLIE Sinker. Phone 42R14

EXPERIENCED STENOGRAPHER and bookkeeper; can give good references. Write Box 14, Care News.

For Rent—Unfurnished

MODERN 5-ROOM HOUSE. PHONE 357-J.

FOR RENT — GARAGE, CLOSE IN. Phone 1309

FOR RENT — 5-ROOM MODERN house. Mrs. Lohr, 212 Walnut.

FOR RENT — SMALL HOUSE WITH acreage; 3 miles out. Phone 150.

FOR RENT — OFFICE ROOM. Inquire Dr. Billington, Central Bldg.

FOR RENT—ONE ROOM SUITABLE for one or two people, steam heated. Inquire the Orpheum.

For Sale—Automobiles

FOR SALE—OR WILL TRADE 1925 five passenger sedan in good mechanical condition for small city property or acreage. Phone 1038.

FOR SALE—1928 CHEVROLET AIR-cooled truck, good shape. 1927 Pontiac coach, fine condition. Empire Auto Co. Ed George, Prop. Phone 746W.

DIRECTORY

Professional

ATTORNEYS

SHAD HODGIN, Rooms 4 and 5, Bank & Trust Building. Phone 6.

W. L. DUNN—Rooms 3 and 4 Smith Rice Building.

C. C. HALL Over Clos' Book Store

JOHN W. GRAHAM—Lawyer, Bank & Trust Building. Phone 935-W.

SWEELEY & SWEELEY—Law offices Moreman Building.

A. J. MYERS—Lawyer, Bank & Trust Building. Phone 1224.

Business

PLUMBING

HOME PLUMBING & HEATING CO shown room and shops. 153 3rd east. Phone 283.

ATLANTYNE PLUMBING & HEATING Co. Sheet Metal Works. For heating troubles, phone 231W.

INSURANCE

H. O. INSURANCE. All coverage. Potter Real Estate. Phone 174.

TRANSFER

HOZIER TRANSFER CO.—Phone 348. Crating, storage and Liberty Cab.

WARBERG TRANSFER AND STORAGE CO.—Coal and wood. Phone 148.

WINCHOES TRANSFER & STORAGE Garbage hauled daily. Phone 666.

STAR TRANSFER CO. — crating and packing a specialty. Royal Cab. Phone 285.

MUSIC TEACHER

ALBERT E. FRANCIS—Accredited violin teacher. Phone 513J2.

Loans

FARM LOANS—SWIM & CO.

MONEY TO LOAN—POTTER REAL ESTATE.

6 PER CENT LOANS, NO COMMISSIONS. First class residence property only. Call 209 or 1521.

MONEY FOR STRAIGHT LOANS. On modern houses in Twin Falls. Arthur L. Swim & Co.

OUR TEN YEAR FARM LOAN offers the best of interest rates and repayment privilege. No cash commission. Letsch & Williams.

I AM OFFERING A VERY CHEAP and desirable farm loan. I think it is the best farm loan proposition ever offered on the Twin Falls tract. It will pay you to see me before placing your loan. J. L. Robinson.

Miscellaneous

MATERNITY NURSING. MRS. Mae Herron. Phone 742J.

WANTED — CHICKENS ALL KINDS. M. G. Canada. Phone 1014W.

WANTED TO PASTURE—TEN HEAD of horses. 3 miles east and 3 miles south of Twin Falls. H. B. Moore.

For Sale—Poultry

MAMMOTH BRONZE TURKEYS. State-accredited. Mrs. W. Z. Ross. Phone 1302J5.

BARRED ROCK COCKERELS, STATE accredited stock. E. W. Collins, Route 2, Phone 1390J3.

FOR SALE—PUREBRED BUFF ORPINGTON pullets, now laying, best anywhere. Will exchange Buff Orpington hens for large Buff Buckeye incubator. Phone 1382J4.

Wanted—To Buy

WANTED TO RENT OR LEASE — good 5 or 6 room modern house, no children. Phone 552M.

For Sale or Trade

FOR SALE OR TRADE — 1928 Chevrolet coach, late model, as like new. Will take late model car as part payment. Write P. O. Box 73.

PARENTS HEAR VIEWS OF SCHOOL STUDENTS

Pupils Tell Ways in Which Home Folks May Cooperate to Improve Grades

Mary Canada, freshman of the Twin Falls high school and daughter of Mr. and Mrs. M. G. Canada, was awarded first prize for high school sophomore and freshman essay contest, and Leona Hawkins, freshman miss son of Mr. and Mrs. L. L. Theodke, was awarded second prize at the meeting of the Senior and Junior High School Parent-Teacher association in the high school auditorium presided over by Mrs. Frank B. Hubert the president, and attended by 200 persons last night. Raymond Feris, seventh grade B student and son of Mr. and Mrs. Vincent Feris, was awarded first for the junior high contestants, and Virginia Seaton, eighth grade B and daughter of Mr. and Mrs. J. R. Seaton, won second.

Two hundred students of the sophomore and freshman classes wrote essays on the subject, "Ways Parents Can Help Me Be a Better Student," and a considerable number of students in the junior high took part, writing on the same subject. Many points were touched on but generally they were to the effect that parents should realize the problems and cooperate with the students in helping solve them. Prizes for outstanding essays in each school were the gift of the school.

The winners in the essay contest read their essays. Mrs. Barnhart, gave a complete word picture of the views of all the writers, and their conception of school work. There was a special delegation of parents from each advisory in both the high school and the junior high school present.

Fred Hall, chairman of the committee on constitution read the new constitution which was adopted.

Mabel Barnes played a violin solo, accompanied by Miss Josephine Trumbower; Verdie Richards played a saxophone solo with Nell Kinney accompanist, Mrs. Mrs. Bernie May Simpson's public speaking class gave the following program: Vocal solo, Juliet Hayden, accompaniment by Miss Dorothy Call; reading, Jeanne Carroll Whelan; musical solo, John Milner, accompaniment by Nell Kinney; reading, Fern Miner.

MEN OF LINCOLN SCHOOL PLAN TO STAGE MINSTREL

Following a program on th objectives of education, under the direction of John E. Payne, the men of the Lincoln Parent-Teacher association last night voted at at a meeting attended by 50 persons, to stage a minstrel show later for the purpose of helping buy playground equipment. Speakers included Dr. O. C. Holley, director of Twin Falls county health unit; J. M. Terry, principal Twin Falls high school; Rev. C. W. Ronk, Joseph S. Harvey, editor; C. E. McClain, member school board, Dr. Orrin A. Fuller, optometrist, and W. E. Smith, superintendent of Twin Falls schools. The address of Mr. McClain relative to playground equipment, coupled with the statement that the school board is not now in a position to buy such equipment, led to the movement to put on the minstrel. There was a musical program by the High School Harmony boys and W. King Driggs. Refreshments of punch and wafers were served. It was a men's meeting throughout.

Christmas Remembrance Brings Cheer to Invalid

Christmas cards, letters and gifts from friends in Twin Falls contributed to cheer of Mrs. F. W. Bronaugh, San Diego, California, former Twin Falls resident, who for many months past has been a patient in a San Diego hospital, according to word from her husband received here. Mr. Bronaugh expressed appreciation on behalf of himself and Mrs. Bronaugh for these remembrances.

FOR SALE

Model A Ford Tudor Sedan

6 months old. Will take older Ford in trade for equity. Call at 735 2nd Ave. North after 12 noon today. Phone 1514-J.

Hayes Bros RADIO COLUMN

You put off getting a radio for a whole year, says Father Time.

MAKE IT A POINT TO GET ONE RIGHT AWAY FROM

HAYES BROS. RADIOLA SHOP
460 MAIN AVE. SOUTH
PHONE 73
R.C.A. AUTHORIZED DEALER

White Goods Week

at

J. C. PENNEY CO.

SEE OUR WINDOWS

Willie Willis

By ROBERT QUILLEN

"I guess the rich smell in school today was on account of me an' Pug dein' our good deed last Monday by puttin out rat poison."

BEKAH LODGE INSTALLS OFFICERS FOR YEAR 1930

Mrs. Anna Lloyd was installed as noble grand of the Twin Falls lodge of Rebekahs last night to succeed Mrs. Thelma Dean. Other officers installed were Mrs. Ina Weldon, vice grand; Mrs. Viola Raines, recording secretary; Mrs. Ella Stitzer, financial secretary; Mrs. Ella Cogswell, treasurer; Mrs. Ruth Burns, warden; Miss Lillian Haines, conductor; Mrs. Carrie Clark, chaplain; Mrs. Idaho Minnick, musician; Mrs. Myrtle Price, right supporter to the noble grand; Mrs. Amanda Ross, left supporter to the noble grand; Miss Nellie Wilson, inside guardian; Mrs. Clara Parks, outside guardian; Mrs. Laura Whitney, chairman committee on refreshments; Mrs. Effie Watkins, right supporter of the vice grand; Mrs. Genevieve Hollenbeck, left supporter of the vice grand.

Mrs. Myrtle Price as deputy president conducted the work assisted by Mrs. Effie Watkins, deputy marshall; Mrs. Antoinette Ross, deputy warden; Mrs. Ira Driskell, deputy secretary; Mrs. Margaret O'Neal, deputy treasurer; Mrs. Clara Ball, deputy chaplain; Mrs. Harriett Hosz, deputy inside guardian; Mrs. Mary Stroebeck, deputy outside guardian; Mrs. Ella Chase, deputy musician; Mrs. Clara Parks and Mrs. Belle Smith, escorts.

Refreshments were served after the installation.

University at Pocatello Plans Summer Sessions

POCATELLO, Jan. 7—Summer school will open at the University of Idaho southern branch, June 17 and continue until July 25, beginning immediately after commencement exercises, Miss Ethel Redfield, director of the educational department, will have charge of the summer session. Faculty and course of study will be announced as soon as both have been fully decided upon.

This session of summer school was decided upon at the meeting of the Board of Regents of the state teachers association in Boise.

Ask your dealer for CUPID TWINS FLOUR. You will like it. adv

BEAN SHIPMENTS EXCEED PREVIOUS YEAR'S EXPORTS

There were eight more cars of beans shipped to the Eastern markets from the north and south sides of the Snake river, through Minidoka up to December 28, 1929, during the fall shipping season than there were during the same period up to December 28, 1928, it was stated yesterday by O. P. Bowles, treasurer of the Southern Idaho Wholesale Grocery company, shipping agency for the Southern Idaho Bean Growers' association.

Total shipments for four months for 1929 were 1,000 cars, of which 457 cars were shipped in September; 433 in October; 225 in November, and 163 in December. Of the 950 cars shipped out during 1928 for the same four months 124 were shipped in September; 380 in October; 279 in November, and 157 in December.

News Want Ads reach the people you wish to attract.

Car's Strange Conduct On Road Brings Wreck

A touring car owned by C. T. Shilders, Route 1, Twin Falls, left the road and plunged for 75 yards in the barrow pit on the left side before crossing the highway and thrusting its nose into a bank and overturning on the road southeast of Twin Falls yesterday forenoon, according to report made by a deputy sheriff. The car had been abandoned when the deputy arrived on the scene, but he was informed no one had been injured.

Sues to Quiet Title to Land South of Kimberly

Manning Charles A. McMaster, guardian, as one of a number of defendants, D. Charles Pierce, jr., has instituted suit in district court here to quiet title to 40 acres of land south of Kimberly which he claims to have owned since February 20, 1926. The complaint was filed yesterday through Harry Benoit, Twin Falls, attorney.

Sunlons hurt? Ph. Dr. Foster 840. Adv.

FIVE TWIN FALLS MEN ON IDAHO CHAMBER PROGRAM

There are five Twin Falls men on the program of the Idaho State Chamber of Commerce meeting which convenes in Pocatello in one day session. J. H. Claridon, president of the Southern Idaho Bean Growers' association, will speak on beans; T. C. Bacon, president of the Twin Falls Chamber of Commerce on the livestock industry; W. G. Swendsen, manager of the Amalgamated Sugar company, on reclamation interests. In the evening at a banquet in which speakers from various sections will toast of Idaho, other sections, W. Orr Glenn, Twin Falls, will speak on the subject, "Western Idaho." Previous speakers will be J. H. Peterson, Pocatello, who speaks on "Eastern Idaho;" D. A. Callahan, Wallace, who speaks on "Northern Idaho" and James E. Lyons, Boise, who speaks on "Central Idaho." Governor H. C. Baldridge will close with the address, "No North, No South; Just Idaho." J. L. Priest, Boise, will be toastmaster.

SUBSCRIBE FOR THE NEWS

Portland Man Praises Twin Falls Potatoes

"In our opinion there is nothing quite so good as a fine Kerred Glen Idaho potato with a fine piece of pure butter stuck deep down in it unless it is another piece just like it with still more butter," says O. M. Plummer, secretary and general manager of the Pacific International Livestock exposition, Portland, in acknowledging receipt of a present of potatoes sent to him by J. P. Marshall, the well known Twin Falls potato grower.

"Every time we break open a potato and get it will buttered we think kindly of you of Twin Falls, of Idaho and of the entire potato industry, wondering all the time how many people there are in the world who never had an opportunity of eating such connection. Mr. Plummer expresses the opinion that people would be willing to pay $4 a rack regularly for potatoes as the best produced around Twin Falls if they were assured of always getting them.

ANNOUNCEMENTS

Members of the Twin Falls Relief society are planning a party at 2 P. M. Thursday in honor of their retiring president. This will be held in the beautiful new rooms which were recently opened in the ward chapel. Every member is cordially invited to attend and requested to bring half a dozen sandwiches and a covered dish.

A Screen Hit of the Year

ORPHEUM

THURS., FRI., SAT.

I have you seen the sensational new CHEVROLET SIX

Those who seek the utmost in motoring satisfaction—at sensationally low prices—should see and drive the Greatest Chevrolet in Chevrolet History . . . now on display in our showrooms!

Here, by every standard of comparison, is Chevrolet's finest quality and greatest value—made possible by Chevrolet's large volume production and the vast resources of the General Motors Corporation!

An improved 50-horsepower six-cylinder valve-in-head engine! Four Delco-Lovejoy hydraulic shock absorbers! Fully-enclosed, internal-expanding, weather-proof brakes! Heavier and stronger rear axle! New non-glare windshield! New dash gasoline gauge! And scores of other features!

Come in today and see this car. Drive it. Note how comfortable it is—how easy to handle—how flexible in traffic. And remember that it is now available—

-at greatly reduced prices!

for Economical Transportation

CHEVROLET

During 1929, more than a million three hundred thousand persons bought six-cylinder Chevrolets. This enormous volume production has made possible many savings in the Chevrolet factories—and, in keeping with its long-established policy, Chevrolet is sharing these savings with the public.

No written description can do justice to the extra value and quality provided in this greatest of all Chevrolets. Come in—see this remarkable new car—check its new features—ride in it—and judge for yourself the sensational value it represents!

The ROADSTER	$495	The COUPE	$565
The PHAETON	$495	The SPORT COUPE	$625
The SPORT ROADSTER	$525	The CLUB SEDAN	$625
The COACH	$565	The SEDAN	$675

All prices f. o. b. factory, Flint, Michigan

A SIX IN THE PRICE RANGE OF THE FOUR

NELSON-JENKINS, Inc.

Olof Nelson — 313 Main West — TWIN FALLS — Glen Jenkins — Phone 707

A SMOOTHER, FASTER, BETTER SIX