4 A. M. Edition

THE ONLY ASSOCIATED PRESS NEWSPAPER IN TWIN FALLS COUNTY

TODAY'S Ed.

THE TWIN FALLS DAILY NEWS

VOL. 15, NO. 27 — LEASED WIRE MEMBER OF ASSOCIATED PRESS — TWIN FALLS, IDAHO, SUNDAY MORNING, MAY 8, 1932 — MEMBER AUDIT BUREAU OF CIRCULATIONS — 10 PAGES — 5 CENTS

Political Week Turns Spotlight On Hoover, Garner And Roosevelt

President's Caustic Criticism of House and Texas Solon's Victory Over New York Man Feature

By D. HAROLD OLIVER
(Associated Press Staff Writer)

WASHINGTON, May 7—President Hoover's caustic criticism of the Democratic house for failure to point the way to a balanced budget and Speaker Garner's primary victory in California stirred presidential politics to a new speculative peak this week.

With little interest manifested in the remaining pre-convention primaries and conventions, politicians have settled back to weigh the consequences of these two important developments.

As to the first, President Hoover struck with such force in his message to congress on Thursday as to surprise even his staunchest followers. *Placed on the defensive*, Democratic leaders immediately replied in kind in both houses, while one opposition chieftain heard the message as the opening gun in Mr. Hoover's battle for reelection. Much more is expected to be heard on this subject in the near future.

The victory of "Texas Jack" Garner in California came as a blow to those hoping to nominate Franklin D. Roosevelt on the first ballot, although they believe future events will make that possible.

Swell Total

Primaries and conventions continue to swell the total delegates pledged and claimed for President Hoover's renomination. Washington state gave him 19 and Utah 11 more today to bring his convention vote to 818, including 259 claimed, with only 578 needed to nominate. A total of 841 Republican delegates have been *chosen to date*, with 313 to come.

With 770 or two-thirds required to nominate a Democratic candidate, the lineup tonight stood as follows:

Roosevelt instructed, pledged and claimed	333
Lewis pledged	58
Smith pledged	46
Garner pledged	44
Reed instructed	36
Murphy instructed and pledged	31
In doubt	168
TOTAL	706

Roosevelt's managers still claim he will go into the convention with more than 600 votes, despite California. While spokesman like James E. Farley, New York, in reiterating that claim, do not specifically where they expect the additional votes to come from, the prediction obviously must be based upon their belief that various favorite sons will turn from the field and switch their delegations to the New Yorker before the first ballot is tabulated.

As an illustration, the Roosevelt

(Continued On Page 2, Col. 2)

35-Pound Boulder Smashes Car Roof On Boise Highway

BOISE, May 7 (AP)—D. C. Reynolds and Ben S. Matlock, Eagle, 10 miles west of Boise, escaped death by a miracle this afternoon when a 35-pound granite boulder smashed through the top of the coupe in which they were riding along a bluff on the road to Idaho City, 40 miles north of here.

The rock, loosened supposedly by a grazing animal, tore through the light framework of the top of the closed car after falling no less than 100 feet and came to rest back of the head of the driver, Reynolds, without touching either occupant.

The two men, thrilled enough for one day, stopped their car, turned around and drove back to Boise without completing their mission to the old mining town.

Idaho's $1,250,000 Highway Program Commences Soon

BOISE, May 7 (AP)—Highway work worth $1,250,000 will be placed under contract by June 1 under plans announced today by J. H. Stemmer, director of highways.

The work includes 236 miles of surfacing in preparation for oiling and the oiling which will begin immediately upon completion of the preparatory work. In addition other construction work aside from oiling and preparation for oil will be included in the work.

The surfacing and oiling was estimated as costing $720,000.

Scores of men will be put to work on the various projects. The state is requesting contractors to use local labor. In addition, each contract requires a statement of the wages to be paid and the charges to be deducted for board and lodging.

Of the resurfacing work in preparation for oiling, 50 miles will be between Burley and American Falls on the Old Oregon trail, 11 miles between Burley and Declo on the Raft river highway and 11 miles in Twin Falls county.

ANN HARDING OBTAINS RENO DIVORCE DECREE

RENO, Nev., May 7 (AP)—Playing a new and far more dramatic role than any she ever portrayed on the stage or screen, Ann Harding, blonde star of the films, today freed Harry Bannister from his marriage to her so that, he might seek a new career for himself.

Still protesting in love him, Miss Harding nevertheless went into divorce court here this morning and had their union dissolved by Judge Thomas Moran after testimony by Bannister that Nevada was his legal residence.

The actress emerged from the hearing with tear-stained face and seemed faint from the trying ordeal.

150 GOTHAM FIREMEN WATCH SMOKING RUINS

NEW YORK, May 7 (AP)—A reduced fire-fighting force tonight kept a cautionary eye on the smouldering flames in the ruins of the $2,000,000 Cunard steamship line pier here. The fire, which started at 6 A. M., yesterday, was brought under control after a 26-hour battle. About 550 of the force of 700 *men massed to battle it were recalled.*

One man was fatally injured by a hose line which broke loose while the flames were at their height.

BABCOCK CITES LAW REGARDING FILINGS

BOISE, May 7 (AP)—Candidates for justice of the peace and constable in the various counties get a tough break.

The attorney general declared today that all those who had filed for these offices were simply out of order, since the only way they can be nominated is to have their names "written in" on the ballot. No names of candidates for these offices will be printed on the primary ballots.

But worse luck, all those written in must pay the regular filing fee if they wish to have their names included on the ballot in the general election.

METHODISTS DECLARE FOR RACIAL EQUALITY

ATLANTIC CITY, N. J., May 7 (AP)—Despite warnings that it was sacrificing "forever" the long-sought reunion with the Methodist church, South, the general conference of the Methodist Episcopal church enthusiastically declared for strict racial equality today.

The resolution, adopted with a demonstration that overrode a sprinkling of opposition, directed that the quadrennial conference was never to meet in a city where the color line was drawn against delegates in hotels, restaurants and public places.

Queen of Health

RATINGS OF A perfect physique, ideal carriage, and best posture won for Doreille Wyrick, 14-year-old Leavenworth, Kansas, schoolgirl, the title of "queen of health" at the annual University of Kansas playday.—(AP) Photo.

GASTON B. MEANS REMAINS IN JAIL

Steuth Involved in Defrauding Lindbergh Baby Hunters Hides $100,000 Well

WASHINGTON, May 7 (AP)—The elusive trail of the $100,000 paid Gaston B Means to bring about the return or the kidnaped Lindbergh baby today led department-of-justice agents to safety deposit boxes in the nation's capital as a part of a far-flung investigation.

Working quietly but intensively, the federal agents also attempted to untangle the many other ramifications of the melodramatic case, including whether the former department of justice investigator had any accomplices in his alleged attempt to defraud Mrs. Edward B. McLean of the money.

The estranged wife of the publisher of the Washington Post has charged she gave Means the huge sum on his representation that he could recover the child. When she became convinced her plan was fruitless, she reported to department of justice officials that Means refused to return the money.

Meanwhile, the portly ex-convict made plans for his release from the District of Columbia on $100,000 bond *if the grand jury indicts him next* Tuesday for larceny after trust. He has arranged for bail with a professional bondsman.

A possible hitch in his arrangements was indicated, however, by a statement from Leo A. Rover, United States district attorney, who has his own ideas about freeing Means.

Rover told newspapermen he would *not be concerned if the prisoner* were released—"provided he makes the right kind of bond."

"That means four bondsmen," he added, "each responsible individually for the whole amount." Under this arrangement, a $400,000 guarantee would be required before he could turn his back on his present abode.

His bond was fixed at $100,000 by Needham Turnagen, United States *commissioner, at a preliminary* hearing last Thursday a few hours after his arrest.

Means, wearing a heavy blue suit and felt hat, is confined in a cell with John Kendrick, charged with assault with intent to kill. He is spending his time reading newspapers and talking with other prisoners.

"He seems to be taking it all *right," said William L. Peake, the* jail superintendent. "He doesn't seem worried. He has a good appetite."

Governor Suspects Many Men Prominent in State Affairs of Shady Practices

IDAHO FALLS, May 7 (AP)—Here en route to Dubois, where he delivered an address at commencement exercises last night, Governor Ross declared in a newspaper interview that the case of Henry Gusman, convicted in Lewiston of conspiracy to defraud the state in the sale of motor equipment, "is only a lead."

"If we could get Gusman to talk," the governor said, "or get possession of the 'little book' we believe he has, we would have secrets concerning the highway department and the letting of contracts which would result in sending many men, prominent in the affairs of the state, to prison."

The "little book," the governor added, "is believed to be the confidential ledger kept by Gusman and a record of his transactions with contractors and others of the state living or doing business with the highway department work.

Declaring men in his own party "are cussing me now because I am demanding full service and dollar for dollar value when they will have to deliver or get off the job," the governor said:

"We cannot expect lower taxes until we have honesty and efficiency on the part of public officials and that is what we are to try to get.

"It is unfortunate that the statute of limitations is a defense in a number of cases, but at that we can get the information which will prevent such actions in the future. "Had we depended upon auditors and accountants to get the information in the Gusman case we would never have gotten anywhere. It required personal investigation and the following up of leads in order to get the evidence and the conviction, and we are still on the trail of many leads which are to bring us information."

SILVER QUESTION CLAIMS HOOVER'S ATTENTION AGAIN

Washington Senator Takes Matter Up With Chief Executive After Borah Expresses Ideas to Senate

(By The Associated Press)

WASHINGTON, May 7—The much-discussed question of an international silver conference echoed today in the president's office, with a senatorial advocate of silver remonitization declaring himself afterward to be "satisfied" with the chief executive's stand.

Senator Jones, Republican, Washington, reporting he had discussed the silver problem with Mr. Hoover—said that, although the president had not spoken flatly, he personally believed a concrete proposal for rehabilitating the metal, if brought to the White House, would result in *invitations to an international parley.*

There was no answering echo to this view from the executive mansion itself, however. Mr. Hoover remained silent. State department officials, also, remained publicly cool to the subject.

In one quarter close to the president the opinion was expressed that Mr. Hoover had not interested himself primarily in the question since rounding out various powers and finding them apathetic.

Not Hopeful

It was said later President Hoover is not very hopeful of an agreement on the proposal for rehabilitating silver, inasmuch as leading powers already have turned down suggestions for an international conference.

The president, it was added, would

(Continued On Page 2, Col. 3)

WARREN G. SWENSEN HEADS NEW COMPANY

BOISE, May 7 (AP)—International Tractor and Equipment company, Boise, announced today through its president, Warren G. Swensen, Boise, formerly of Twin Falls, that it has bought the stock, assets and *good will of the Idaho Equipment* company, formerly headed by Henry Gusman, convicted of fraud in dealings with the state and now serving a prison sentence.

Swendsen, former state commissioner of reclamation, said the new company would increase its capital stock from $100,000 common stock to $200,000 common stock and $100,000 preferred.

Swendsen will be president of the company; *Hall O. Robb*, vice president, and George Grubb, secretary-treasurer. All are Boise residents.

NORTH IDAHO CHAMBER WANTS LAWS REVISED

SANDPOINT, Idaho, May 7 (AP)—Efforts of the Idaho State Chamber of Commerce to obtain revision of Idaho laws permitting reduction of governmental expenses and taxes were commended by the North Idaho chamber of commerce in a resolution adopted at the closing session of the spring meeting today.

Hope was expressed that North Idahoans would adopt the proposed constitutional amendments authorizing consolidation of counties, limiting exemption of municipal property from taxation to that owned in a governmental and not in a proprietary capacity, and the levying of an income tax.

Negotiators Near Deadline In Move To Recover Child

NORFOLK, Va., May 7 (AP)—With only brief glimpses of their movements obtained through the ever-tightly drawn veil of secrecy, John Hughes Curtis and his assistants were believed prepared tonight for a final and supreme effort to complete negotiations for the return of Charles Augustus Lindbergh, Jr.

The report of a "deadline" being set for Monday, the possibility of which was admitted by one of the intermediaries, added to the feeling of tenseness occasioned with the maneuvers of the Norfolk negotiators. Working from the naval base as their point of operations, Curtis *and his party have been* putting out to sea in the yacht Marcon almost daily, presumably to engage in the delicate maneuvers of making contact with the kidnapers or their representatives.

In the meanwhile his associates in Norfolk, the Very Rev. H. Dobson Peacock and Rear Admiral Guy H. Burrage, retired, are preserving in utmost secrecy the progress of Mr. Curtis' work.

POCATELLO GIRL DIES IN WRECK

Miss Marjorie Wray, 15, Succumbs to Injury Received On Trip With Classmates

POCATELLO, May 7 (AP) — Miss Marjorie Wray, 15, was fatally injured and four other persons were seriously hurt when a school bus taking 35 students and sponsors on an outing crashed into a guard fence on the Old Oregon Trail 12 miles south of here today.

The party, from the Riverside grade and high school, was en route from Riverside, near Blackfoot, to Lava Hot Springs, when the truck in which they were riding swerved on a curve and struck the guard fence. Miss Wray was crushed between the truck and the wire netting *on the fence.*

Katie Wolfley, 14, daughter of Henry Wolfley, driver of the truck; Edna Chamberlain, 45; Bernice Wrecelitz, 13, and Mrs. Christina Hoppla, 28, also were crushed but suffered less serious injuries than the Wray girl. Physicians feared it would be necessary to amputate the Wolfley girl's left leg.

Miss Wray, daughter of Mr. and *Mrs. Hyrum Wray*, died while being brought to a hospital here.

Officers who investigated were unable to explain the cause of the accident, but indicated a shifting of the girls' weight as the vehicle rounded a curve probably caused the truck to swerve and leave the highway.

When the truck struck the fence, the side was torn away and the girls *were thrown again the fence.* Other occupants of the truck were only shaken up.

HOOVER AND MILLS MEET WITH SOLONS TO DISCUSS BILLS

Special White House Conference Centers On Further "Methods of Cooperation" In Legislative Matters

(Copyright, 1932, by The Associated Press)

WASHINGTON, May 7—President Hoover and Secretary Mills at a special conference with Republican senatorial leaders tonight discussed further "methods of cooperation to bring about prompt enactment of the revenue bill and *economy legislation.*"

The words are those of the secretary of the treasury, who was delegated spokesman as the group broke up after an hour and a half discussion embracing the legislative situation.

Those who sat down with Mr. Hoover and Mr. Mills in the Lincoln study were Vice President Curtis; Senators Watson, Indiana, the majority leader; Smoot, Utah; Reed, *Pennsylvania; Bingham, Connecticut;* Dickinson, Iowa — along with Walter H. Newton, the presidential secretary who deals especially with capitol hill.

One after another of the conferees declared on leaving the White House that political matters had not entered into the deliberations.

Secretary Mills, questioned as to the course of the cooperative endeavor, said it would lead "eventually to bi-partisan cooperation toward the ends sought. He refrained from saying whether any specific conclusions had been reached.

Secretary Mills cited the abrupt adoption of a compromise tax bill

(Continued On Page 2, Col. 2)

AUTHOR OF WORLD WAR DRAFT PLAN SUCCUMBS

WASHINGTON, May 7 (AP)—Tributes, led by that of Secretary Hurley of the war department, were paid today to Major General Enoch Herbert Crowder, the army's most noted soldier-diplomat, who died at Walter Reed general hospital.

The general's death followed a long series of breakdowns, the last of which was aggravated by an attack of pneumonia.

He devised the draft system during the World war and supervised its operation. His work in Cuba after that country's fight for freedom from Spain placed him among the founders of the republic. He later went to Havana as ambassador, but resigned because of ill health.

High French Officials Connect Assassin With Bolshevist Movement

HIGHWAY INTO PARK OPENS IN FEW DAYS

BOISE, May 7 (AP)—Highway into West Yellowstone and the national park will be opened about May 15, the state highway department announced today.

The highway has been blocked by snow east of Ashton for several months until snowplows within the past three weeks broke through to "The End of People." This is the point beyond which there are no more ranches on the Idaho side.

WIDOW OF FAMOUS JOURNALIST DIES

NEW YORK, May 7 (AP) — Mrs. Martha J. Stone, widow of Melville E. Stone, one of the founders and for 26 years general manager of The Associated Press, died today after a long illness. She was 85 years old.

Mrs. Stone's only daughter, Mrs. Malcolm Goodridge, *New York City*, was with her when she died at her residence here.

Her death came on the seventeenth anniversary of the death of her elder son, Herbert Stuart Stone, who lost his life when the Lusitania was torpedoed by a German submarine during the World war. Her younger son, Melville E. Stone, jr., died in Pasadena, California, in 1918.

BONUS BILL BACKERS BOW BY 15-10 VOTE

Supporters of Veterans' Measure Want Summer Session to Gain Ends

WASHINGTON, May 7 (AP)—Defeated temporarily at the gate, bonus plan today began a movement for a summer session to keep the proposal from the legislative death sentence by economy.

"The bonus issue is dead this session," Representative Rainey, the Democratic leader, told newspapermen today after he filed a report calling a grave for the $2,400,000,000 payment to veterans.

Signed by 13 members of the ways and means committee, it recommended that the Patman bill for a $2,400,000,000 new money issue to redeem veterans' certificates "do not pass."

That made it virtually certain that the bonus will not be taken up at this session if congress quits before the conventions but bonus sponsors replied: "Henceforth the issue will be, vote to adjourn is a vote against the bonus."

In voting against the bonus today, members of the ways and means committee reaffirmed an adverse ballot of 18 to 10 on yesterday, thereby taking the most drastic parliamentary course for strangling the legislation.

Only one faint hope remained for a house vote before the national political conventions in June—a decision by the powerful rules committee giving the rejected bills a special legislative status. Representative Fatman, Democrat, Texas, said he would appeal to this committee, but Rainey predicted confidently that the rules committee isn't going to approve it.

Patman said the fight would continue with "renewed enthusiasm," and added:

"It would not surprise me if the president changed his mind and endorsed the bill within the next 20 or 60 days. Purchasing power must reach the masses of the people some way."

Rainey's report was signed by the 10 Republican committee members.

Chairman Collier and Representative Crisp, Democrat, Georgia, Representatives Ragon, Democrat, Arkansas, and Lewis, Democrat, Maryland, who voted with the majority, will file special views, while a number of minority reports also are expected.

FATHER AND SON DIE IN COLORADO WRECK

DEER TRAIL, Colo., May 7 (AP)—Their truck struck broadside by a speeding Rock Island passenger train, A. M. McCallum, 50, and his son Robert, 20, both of Denver, were killed five miles southeast of here today.

ROSS DISLIKES PRESS ATTITUDE ON INQUIRY

POCATELLO, May 7 (AP)—Governor C. Ben Ross unloaded a verbal barrage on the alleged hostile press of the state, Saturday, stating that certain Idaho newspapers regarded the Gusman highway fraud disclosures, recently probed at Lewiston, and subsequent announcement of further investigations, as a "peanut stand" probe. Declaring that he stood for good government and that the public press should do likewise, *Governor Ross said further disclosures* would make the Gusman loot appear small."

Saddened France Begins Last Tribute of Devotion to Lost Leader While Justice Pursues Grim Task

(By The Associated Press)

PARIS, May 7—Alexandre Millerand, former president of France, and Pierre Julien, head of the secret police, declared today that the assassin who killed President Paul Doumer was a Bolshevist.

Their statements came on the eve of the important runoff election which is to decide the make-up of the new chamber of deputies.

In the first balloting last Sunday, the voters swung toward the left. Some political commentators have seen in the slaying of the president and the horrified sorrow that has swept the nation a powerful factor toward counteracting this tendency to the benefit of more conservative parties.

M. Millerand asserted he had personal information which "permits me to say in the most categoric way that the assassin belonged to the regular Bolshevist forces."

The chief of the secret police backed him up with an announcement that he had obtained evidence which led him to believe Dr. Paul Gorgulov, the Russian who shot down the president, was involved in a Bolshevist group.

A saddened France began its last tribute of devotion to its slain leader while the agencies of the law set in motion the machinery that will deal with the assassin.

National Funeral

On Thursday the president will be given a national funeral, the highest honor accorded by the republic to its eminent dead.

The body will lie in state in Elysee palace Monday, Tuesday and Wednesday, that all citizens may pay their respects at the bier.

President Gaston Doumergue will deliver the funeral oration from the steps of the Pantheon where the remains of the great of this nation lie, beside Rousseau and Victor Hugo.

The funeral preparations were made by the cabinet while Gorgulov was being charged with the assassination before an examining magistrate. On Monday a lawyer will be named to defend Gorgulov and as quickly as possible he will be placed on trial.

The alienists examined Gorgulov and declared him a sane man, responsible for his crime. This finding contradicted police who asserted yesterday that he was a madman.

The assassination came at the complexities of the already complex run-off election for the chamber of deputies tomorrow. What effect it would have on the voters was unknown, but some observers expected it to stop the tendency toward the left registered in the first balloting last Sunday.

From two sources came statements that the assassin was linked with a Bolshevist organization.

Pierre Julien, head of the secret service, announced he had obtained evidence which led him to believe that the Russian was involved in a Bolshevik group, and former president Alexandre Millerand declared he had personal information which "permits me to say in the most categoric way that this assassin belonged to the regular Bolshevist forces."

The body of the aged chief of the government lay in state in the green room of the presidential palace, past the iron gates of which streamed thousands of silent Parisians.

The public was not admitted today. But there was an unending flow of notable visitors, including diplomats of all the nations of the world bearing expressions of sympathy from their governments.

Throughout the nation flags were at half staff. Public buildings were draped in black and all civil and military officials were ordered to wear mourning for a month. The state theatres were closed.

From Premier Andre Tardieu, on whom fell the principal executive burden of the government, came a message to the people asking that "with all calm and dignity we render the chief of the state the only homage he would have desired."

400,000-POUND BOISE POOL OF WOOL SELLS

PENDLETON, Ore., May 7 (AP)—The 400,000-pound wool clip of Smythe brothers, and subsidiary companies, was sold today to E. J. Burke, Portland. The price paid remained confidential. This is the largest clip of the season to be sold out of this district.

EX-FILER AND JEROME MEN OBTAIN OFFICES

POCATELLO, May 7 (AP) — The Association of Idaho Fairs met here Saturday to set dates for the Idaho circuit and the next organization meeting to be held at Boise in January of next year.

Officers elected Saturday included Frank Keenan, formerly of Filer, manager of the West Idaho state fair at Boise, president; Paul Nash, Pocatello, vice president; J. C. Sorenson, Pocatello, secretary; Earl F. Kennedy, Jerome, treasurer.

Some People Have Queer Ideas About House Cleaning

Copyright, 1932, by The New York Tribune, Inc.

Scientists Discover "Ace" Insecticide for Crop Pests

CHEMISTS HOPE TO EMPLOY ROTENONE IN INSECT BATTLE

New Poison Appears Effective Against More of "Bugs" Than Any So Far Known

CHEMICAL HELPS TO KILL CODDLING MOTH

New Substance Holds Advantage of Being Harmless to Humans and Animals

Dr. H. L. Haller (left) and Dr. F. B. LaForge (right) took rotenone into the laboratory and wrested from the insecticide an analysis of its chemical structure that may make synthetic production possible. Heretofore a plant root has been its source. Some of the pests used in experiments are shown here getting fatal doses of the poison.

By F. B. COLTON
(Associated Press Science Writer)

WASHINGTON, May 7 (AP)—The secret of an "ace" among insect poisons has been discovered by government scientists just as the department of agriculture announces that insect pests are threatening serious damage in many parts of the United States.

The poison is rotenone, declared to be effective against a wider variety of insects than can be combated with any other insecticide.

Poison's Synthesis Seen

Chemists of the department of agriculture have discovered its chemical composition, opening the way to the possibility of making rotenone synthetically, perhaps more cheaply and easily than it now can be extracted from derris root, its natural source.

Rotenone, a "double action" poison, kills insects that eat or touch it, provided they are sensitive to its lethal effects.

Better still, it is harmless to human beings and animals, and so can be sprayed safely on fruits and other food products.

Carbon, hydrogen and oxygen atoms combine to form rotenone molecules in the ratio of 23, 22 and six. Knowing this, chemists have a basis from which to work in making synthetic rotenone and possibly other synthetic poisons.

Effective Against Two Pests

Rotenone is effective against two insect pests that the department of agriculture says probably will be abundant this season.

One is the codling moth, a fruit pest that went into "winter quarters" in large numbers and survived the mild winter well. The other is the fruit aphid, whose eggs are reported abundant.

Dr. F. B. LaForge and Dr. H. L. Haller, chemists who discovered rotenone's chemical structure, won a race with Japanese and German scientists working on the same problem.

Rotenone not only kills most insects that attack food crops, but also cockroaches and skin parasites of dogs, cats, canary birds and other pets.

Against some insects it is 18 times as potent as nicotine and 30 times as strong as lead arsenate.

Primitive savages first taught White men the valuable properties of rotenone.

ALBERT B. FALLS PLANS TO GO TO EL PASO HOME

SANTA FE, N. M., May 7 (AP) — Albert B. Fall will be taken to his home in El Paso upon his release, probably within a few hours, from the state prison, it was announced on the family announced tonight.

The advice of a physician will be sought to determine whether the trip shall be made by ambulance or by train.

Dr. W. H. Gambrell, Fall's personal physician, is not in Santa Fe and members of the Fall family said they might take a local physician with them.

Dr. Foster removes corns and callouses for $1.00. Arch supports $5c. Phone 840. J. C. Penney Block. Adv.

VIGORO FERTILIZER for lawns and shrubbery. Phone 191. Twin Falls Feed and Ice Co. Adv.

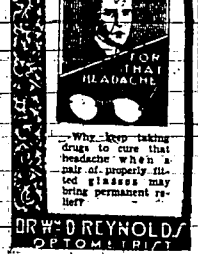

—Why keep taking drugs to cure that headache when a pair of properly fitted glasses may bring permanent relief?

DR. W. D. REYNOLDS OPTOMETRIST
230 MAIN AVE. S.

FORECAST FOR TODAY AND TOMORROW—Fair, but with some cloudiness, mild.

Temperature in the Twin Falls vicinity in the 24-hour period preceding 5 P. M. yesterday ranged between 37 and 71 degrees, according to the report of D. S. Cheyne, government weather observer here. The day was partly cloudy and the barometer registered 26.13 inches at 5 P. M. Wind was in the west. Humidity ranged between 90 and 22 per cent of saturation.

HOOVER AND MILLS MEET WITH SOLONS TO DISCUSS BILLS

(Continued From Page One)

by the senate finance committee yesterday as the type of cooperation set as the goal.

Asked whether the president was pleased with that bill, he returned jovially: "Well, I haven't lost my job yet."

It was practically a bill recommended by Mills at an executive session that the finance committee approved without ado after days of work on the house tax bill in which it reversed itself repeatedly.

Mills seemed to expect the bill to be reported to the senate in a very short time.

The treasury chief also expressed approval of the manner the house ways and means committee this week turned thumbs down on legislation to cash the veterans' bonus.

"That's a real committee," he said. "It always was."

POLITICAL WEEK TURNS SPOTLIGHT ON HOOVER, GARNER AND ROOSEVELT

(Continued From Page One)

spokesmen both in New York and Washington regard as significant the declaration of Senator Long, Louisiana, he would use his influence to throw the 20 from that state, heretofore regarded doubtful, into the Roosevelt column.

Another development of the week just ended that aroused speculation was the declaration by Senator Norris, Nebraska's Republican insurgent, that he would bolt the Hoover pasture again this fall and support Roosevelt if the latter is nominated.

Entire party vote was received following Norris' statement that a progressive of Roosevelt's caliber in the White House would be the only hope for the country. Without Roosevelt or some other Democratic candidate of his type as an opponent of Hoover, the speculation is that a third party ticket likely will be placed in the field as in 1924. Norris, Borah, Johnson, LaFollette and Pinchot are names that have been mentioned heretofore in this connection.

A burglar took $560 from a roll of bills containing $2000 in a Miami Beach, Florida apartment. Nothing else was disturbed.

SILVER QUESTION CLAIMS HOOVER'S ATTENTION AGAIN

(Continued From Page One)

act if interest was shown by the powers most concerned in an agreeable recommendation.

Senator Jones, chairman of the senate appropriations committee and a member of the finance committee, said he had raised the question with the chief executive because of the interest on the West coast in the rehabilitation of silver.

"I feel satisfied, although the president didn't say so," said Jones as he left the White House, "that if a concrete proposal were placed before him it would be submitted to the powers."

Asked if he had a concrete proposal for remonetizing silver, Jones answered by recalling the widely publicized speech delivered in the senate this week by Senator Borah, Idaho. Borah stirred the question anew, declaring the rehabilitation of silver was one of the three pathways leading to economic recovery throughout the world.

The Washington idea today indicated a belief that Borah might be looked to for "the concrete proposal" needed. He said "Borah has given this matter a whole lot of study."

As a concluding sentence to his declaration of belief that Mr. Hoover would act if given something to act upon, Jones said:

"We ought to submit something to the president."

Senator Borah would not be quoted on Jones statement but he indicated that his suggestion for returning silver to the status it held before was a "concrete proposal."

Borah contended in his speech to the senate that since that time an effort had been made to force the gold standard on silver using countries which had contributed to the maldistribution of gold.

On his return to the capitol Jones was questioned about what he meant by a "concrete proposal."

He suggested that if the United States called an international conference to fix a ratio between gold and silver as a basis for international bimetalism it would be such a proposal.

Chairman Pittman of the foreign relations sub-committee, which has been considering the silver problem for more than two years, said a concrete plan had been proposed in the resolution adopted by the senate last year asking the president to call a conference.

PLAN WHITE COLLAR UNIONS

MEMPHIS, Tenn. (AP)—Organization of two "white collar" unions by the Memphis trades and labor council is being proposed. The unions could include retail clerks and office workers.

GARDEN STAKES
Assorted Sizes and Colors
W. MONTOOTH & SONS PLANING MILL

EDEN GRADE SCHOOL PLANS FOR CLOSING

EDEN, May 7 (Special to The News)—Eden school district will complete its work for the year by the close of the coming week.

Thursday evening the annual eighth grade graduation exercises will be held at the Eden high school building in the nature of a banquet and program to which the class members, their parents, the instructors in the school, board of trustees, and the county superintendent, will be special guests. The class, the largest in several years, is composed of 21 members: Victor Block, Dorothy Coffman, Kyle Craig, Fern Davis, Lorenzo Ellsworth, Lucretia Elson, Rita Hayes, Edwin Harding, Earl Johansen, Lorraine Metcalf, Edwin Okleberry, Bob Parkhurst, Earl Parrott, Oliver Phillips, John Price, Fred Smith, Genevieve Staples, Charles Thornton, Dexter Watkins, Ardell Webb, Harry Williams.

"Not at the top, but climbing," is the class motto. Purple and gold, the colors, and tulip, the class flower. The diplomas are to be presented by Mrs. Nellis Roberts, Jerome county superintendent.

Monday will be picnic day, when all classes will take the usual trip.

11 RICHFIELD SENIORS PLAN FOR GRADUATION

RICHFIELD, May 7 (Special to The News)—Eleven seniors of Richfield high school are preparing for baccalaureate services Sunday, May 8, and commencement exercises on Thursday, May 12.

The graduates are Fern Armstrong, Forrest Armstrong, Howard Campbell, Gale Conner, Alan Erwin, Dona Flavel, Edna Johnson, Frances Provost, Ella Sweat, Kenneth Hand and Kenneth Woods. The baccalaureate services Sunday will be featured by the sermon, "Coal Posts," by Rev. Tracy Coker. There will be special music.

W. L. Adamson, Carey, will deliver the commencement address at exercises May 12. The program includes orchestra selections, music by the girls' glee club, an address of welcome, by Miss Edna Johnson, president of the senior class; song by Mrs. L. W. Garlock; oration by Howard Campbell; presentation of the class to the school board, Superintendent E. G. Fryer; presentation of diplomas, F. L. Abbott, chairman of the school board.

MURTAUGH FOLKS VISIT

MURTAUGH, May 7 (Special to The News)—Murtaugh arrivals and departures in the last week included the following:

Mr. and Mrs. O. L. Carmen spent three days this week on a trip to White Bird pass and Grangeville.

Mrs. Laura Peck arrived home Tuesday after a five-day visit with relatives in Shelley, Idaho.

Mr. and Mrs. Wallace Hamblin, Green River, Wyoming, arrived here Wednesday for a visit at the William Goodman home. The two families spent Thursday visiting scenic points of southern Idaho.

Mr. and Mrs. David O. Moyes left Tuesday morning for Lyman, Wyoming, where they were called by the death of Mrs. Moyes' niece, Mrs. Erdly.

ALASKA HAS LARGE PARK

JUNEAU, Alaska (AP)— Addition of Wonder lake and other areas to the Mount McKinley National park make it the second largest, with an area of 1,924,480 acres, nearly more than 3000 square miles. Yellowstone park with 3426 suare miles is first.

Communications in the Pacific Northwest timberlands will be facilitated this summer by the use of small radio transmitters by forest rangers on the lookout for fires. Airplanes will also be employed as scouts.

To Retire Soon

GEORGE H. VAN FLEET, who was the late President Harding's right-hand man in the publication of the Marion, Ohio, Star over a long period of years, will retire soon from active newspaper work. — (AP) Photo.

Slain by Insurgents

LIEUTENANT Lawrence C. Brunton, San Diego, California, United States marine officer serving with the Nicaraguan national guard, was slain in a battle with insurgent forces near Ocotal.—(AP) Photo.

LIGHTED AIRWAY URGED

SAN FRANCISCO (AP)—The state chamber of commerce has started agitation for a second lighted airway on the north-south route of California. It contends a secondary system should be installed for use when flying conditions are bad over the present line of flight.

William Chambers, Rock Creek, Oregon, rather, feeds his cows sixyear old hay. He puts salt in it at the time of storage, and it retains the full alfalfa coloring and taste.

FREE LECTURE ON CHRISTIAN SCIENCE

Monday evening, May 9th at 8:15 in the High School Auditorium by William D. Kilpatrick, C. S. B. of Detroit, Mich., member of the Board of Lectureship of The First Church of Christ, Scientist, in Boston, Mass.

FILER FOLKS ENJOY VARIETY OF EVENTS

FILER, May 7 (Special to The News)—Residents of Filer enjoyed a variety of social activities in the last week.

The annual "blossom luncheon" of the Filer Women's club was held Saturday at 1 o'clock in the Methodist church basement. Beautiful blossoms decorated the room. Guests were seated at tables centered with bud vases of narcissi and tulips. Japanese lanterns added to the beauty of the decorations. The program, under direction of Mrs. D. H. Showers, consisted of an editorial by Mrs. O. W. Parsons, club president; short story, Mrs. Ronald Graves; double trio, Mesdames Ronald Graves, G. H. Shearer, Raymond Graves, L. C. Gilliian, A. B. Hubbard and E. A. Benn; "Cook's Corner," Mesdames F. C. Graves; A. J. Daum and C. J. Childs; wit and humor by Mesdames T. B. Erwin, T. Fales, C. A. Erhardt; and concluding number by the double trio.

Epworth League members served a banquet to raise money for the Epworth League institute in the Sawtooth mountains this summer. The affair was held at the Methodist church, and places were laid for 93 persons. The program consisted of community singing, led by W. C. Nuuman; talks by Mr. Nuuman, and Rev. J. M. Kendall, Jerome; music by Mrs. L. C. Gilliian, Mrs. D. H. Showers, Oren Allison and Miss Mildred Ekrel. Rev. C. E. Helman acted as toastmaster.

Miss Frances Helman and her Sunday school class motored to Shoshone falls Thursday evening for a picnic supper.

Mrs. H. M. Peters was pleasantly surprised at her home Friday afternoon when a number of her friends gathered at her home to help her celebrate her birthday anniversary. Refreshments were prepared and served by the guests.

P. E. O Sisterhood, Filer, is planning a meeting to honor mothers of members on Monday afternoon. The group will meet with Mrs. Lovisa Mosely.

LEADS IN PLANES

SACRAMENTO, Cal. (AP)—California is credited with 968 licensed airplanes by the department of commerce and New York is second, with 951 licensed planes. Illinois follows third with 501. California comes third with 501. California gained during the first quarter while New York decreased 22 airplanes.

TO GET GAME BIRDS

SACRAMENTO, Cal. (AP)— The California game commission has announced its intention of stocking northern California with 30,000 pheasants and southern California with several thousand quail this year.

COUNCIL AT BELLEVUE INSTALLS NEW MAYOR

BELLEVUE, May 7 (Special to The News)—Mayor H. G. Martin was sworn into service at a meeting of the Bellevue city council Monday. The following committees were appointed by Mayor Martin: Streets and alleys, Dresser and Werry; water system, Griffan and Simms; park and cemetery, Drager and Johnson. Francis Jones was reappointed clerk.

Disabled war veterans and blind persons are afforded a 25 per cent fare reduction for air travel by Deutsche Lufthansa, German air transport line.

SEVEN DIETRICH PUPILS AWAIT COMMENCEMENT.

DIETRICH, May 7 (Special to The News)—Seven graduates of Dietrich high school are looking forward to commencement exercises on Wednesday, May 11.

The seven graduates, the same number as was in the 1931 class, include: Katie Robertson, Margaret Berriochoa, Bonnie Gage, Alex McDonald, Robert Houston, Edward Bowman and Max Bridge.

As early as 1800 there were 23 miles of canal in operation in South Carolina.

Something *Different*

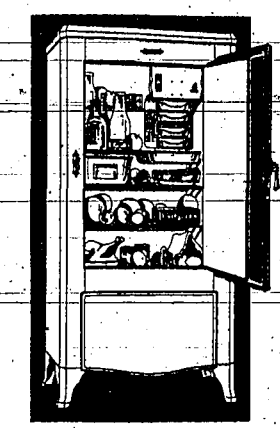

in Electric Refrigeration
The Mayflower
Brizee Metal Works
227 2ND AVE. EAST

PERFECT COMFORT
WINTER AND SUMMER
TORRID ZONE
AIRE-FLO
AIR-CONDITIONING SYSTEM
(Registered U. S. Patent Office)

Controlled Indoor Weather...Air Conditioning ...Is Ready For Your Home In This New, Compact and Moderately Priced Unit

Thanks to the world's largest makers of riveted, gas-tight steel furnaces—you can be complete master of the weather inside your home both winter and summer. The new Aire-Flo makes possible this wonderful improvement in living conditions.

Warm air and plenty of it in winter, and Aire-Flo quietly washes, purifies and humidifies this warm air, then sends it through every room in the house. Summer comes with blazing hot days and Aire-Flo is again in service, circulating refreshing, water cooled air through and through your entire home. Aire-Flo offers to the modest home—complete and satisfactory "air conditioning"—heretofore possible only in costly theaters and public buildings. A ten per cent down payment secures immediate installation—balance in 18 monthly payments

June Days... Brought Right Into Your Home

Picture the perfect June day. The air is clean, fresh and softly warmed by the sun. You are truly comfortable — not too hot nor too cold. No worry about catching cold on this kind of a day because nature sees to it that the air you breathe is purified and properly humidified. For years, heating engineers have feverishly worked to transfer June weather indoors—in winter. They have been spurred on by the knowledge that dry, parched, overheated homes were the principal reason for colds, influenza, bronchitis and even pneumonia. Now their efforts have been crowned with success, for Aire-Flo will actually manufacture and circulate June weather inside the home.

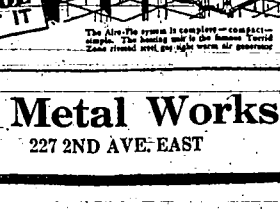

The Aire-Flo system is complete—compact—simple. The heating unit is the famous Torrid Zone riveted steel gas tight warm air generator

Brizee Metal Works
227 2ND AVE. EAST

Only $1 for Our Spring Cleaning SPECIAL

For the above price we'll wash and thoroughly clean your Ford, clean the upholstery, make it look like new inside and out. We'll test and refill the battery, check and adjust tire pressure, without charge. In addition, we'll inspect your car thoroughly, free—and tell you whether it needs any attention to insure against unnecessary depreciation of its life.

If you'd like to add accessories, we have an attractive assortment at low prices.

Union Motor Co.
Your *Ford* Dealer
Twin Falls, Idaho

McCormick-Deering Tractor Bargains

Thoroughly re-conditioned and re-painted McCormick Deering Tractors at prices ranging from $450 to $790. Some of these tractors have been used less than a season and are as good as new. The oldest tractors in the lot have been used but two seasons. These tractors may be purchased under the "Wheat Offer Plan." Easy Terms.

FOR FURTHER INFORMATION CALL
A. C. CAMPBELL AT 1140, TWIN FALLS;
OR SEE ANY McCORMICK-DEERING DEALER

FUTURE FARMERS IN BURLEY STAGE FAIR

Smith-Hughes Students Display Livestock and Provide Entertainment Events

BURLEY, May 7 (Special to The News)—Burley high school Future Farmers put on the first of what is to be an annual fair, Friday, assembling a most creditable display of livestock and presenting entertainment features. Competition was held in fitting and showing, the placing of contestants being done by William Kerr, Boise, Smith-Hughes vocational director; C. L. Mink, Twin Falls, and Thomas Maberly, Rupert.

Sixteen boys entered dairy cattle, 13 entered horses; 10, swine; 14, sheep; and 10, poultry. The horse exhibit was significant, showing that good horses still exist on farms on the Minidoka project. Most of the stock entered had been broken to lead, and were paraded through the streets, headed by the high school band and accompanied by a contingent of more than 30 youthful cowboys in regulation range costume and riding mustangs.

A feature of the parade was a champion hog, owned by Olsen Brothers, which was broken to keep his plance in line. Toward the close of the fair a miniature rodeo was held at the fairgrounds, in front of the grandstand, with bucking horses and mules, together with pony races.

Winners

Winners in the fitting of dairy cattle—*Leon Addy, first*; Arthur Judd, second; and Harold Searle, third.

Showing of dairy cattle — Leon Addy, first; Melvin Beck, second; Harold Searle, third.

Leon Addy was named champion dairy showman.

Fitting of horses—Howard Robinson, first; Melvin Beck, second; Alvin Jacobsen, third.

Showing of horses—Clyde Cressall, first; Melvin Beck, second; Howard Robinson, third.

Clyde Cressall was champion horse showman.

Swine—James Wolf, first in fitting; George Olsen, second; Lyle Huston, third; placing of swine — George Olsen, first; James Wolf, second; Frank Beck, third.

George Olsen was champion swine showman.

Sheep—LaVar Bankhead, first in fitting, Leland Fillmore, second; Adrian Drummond, third; in showing—Paul Duke, first; Leland Fillmore, second; Karl Bronson, third.

Leland Fillmore was champion sheep showman.

Fitting and showing of poultry — Lamont Bankhead, first; Verl Unander, second; and Sterling Jacobsen, third.

The grand champion showman of the whole show was Leland Fillmore.

The fair was staged by C. L. Wiseman's class of 63 vocational agriculture students. All the features of a regulation fair were presented, even down to refreshments stands and printed programs.

Hailey Girls Give School Style Show

HAILEY, May 7 (Special to The News)—At the Hailey high school Wednesday afternoon the sewing class, with the assistance of Miss Geneva Handy, entertained at an exhibit and style show, which was well attended by the friends and patrons of the school. The gymnasium was beautified by flowers and plants and the needle work of the girls was supplemented by samples of the boys' work in wood.

Hailey ladies also contributed to the affair by making a showing of their quilt piecing and rug making. Two beautiful quilts were made by the girls, one by Eva Reynolds and another by Ival Deckard.

The girls displayed pajamas, boudoir sets, sport and evening dresses of their own make. Several little tots helped by playing models to display the children's dresses.

They were: Donna Rose Waller, Lois and Loma Heagle, Celia Inama, Claire Cramer and Marjorie Foster.

At the close of the exhibit refreshments were served by the girls.

Call 229R Moore's Repair shop to have your Lawn Mower sharpened. Will call for and deliver. Adv.

Daily Cross-Word Puzzle

ACROSS

1. Outbuilding
5. To one side
10. Esau
14. Plant related to the cabbage
15. Famous lover
16. City in Nevada
17. Enliven
19. Turned lightly with the fingers
21. Divides again with a knife
22. Ages
23. Employ
24. Anger
25. Old cloth measures
26. King of Bashan
27. Hardens
29. Vehicle on runners
30. French seaport
33. Dance step
34. Soapy-feeling mineral
35. Rubber
36. Like
37. Having two sides
39. Symbol for tellurium
40. Edit
42. Roman poet
43. Fish eggs
44. Steal away abjectly
45. Broad smile
46. Dispatch
47. A brother of Odin
48. Clock face
49. Marsh
50. Pronoun
52. Earthy deposit used as fertilizer
53. Venerate
54. Spouse
56. Channel in which the tide sets
59. Singing voice
60. Surrenders, as territory
62. French masculine name
63. *Quantity of matter*
64. Wears away
65. Goddess of discord

DOWN

1. Mark of a wound
2. Sharpening stone
3. Draws forth
4. Objects
5. Branches of learning
6. Author of "The Raven"
7. Exist
8. Narrated again
9. Villages
10. Sin
11. Floods
12. Units
13. Style
18. Corroded
20. Has being
22. Pertaining to election
25. Feminine name
26. Spoken
27. Boxes
28. Artist's stand
29. Condiment
30. Small nail
31. Writer of nature stories
32. Cornered: colloq.
34. Sound of a clock
35. Ireland
37. Cause of ruin
38. Wicked
41. Stripe
43. One who makes fresh
45. Steel beam
46. Rigorous
48. Move rhythmically
49. Nourished
50. Pretense
51. Hawaiian dance
52. Parent: colloq.
53. Ascend
54. Hindu queen
55. Watches closely
57. Genus of the cow
58. Spread loosely
61. Accomplish

Solution of Saturday's Puzzle

SPAS AFT CASE
TORT GAR RULE
ELIA OCA ORAL
POLYP AIRWAYS
SADDLED
ATE RYE CEDAR
THRACE AERATE
TEASE END MAD
SLANDER
DETESTS DUPED
AVON LID DAME
RIOT ALE GRIN
ELLS SEW RATS

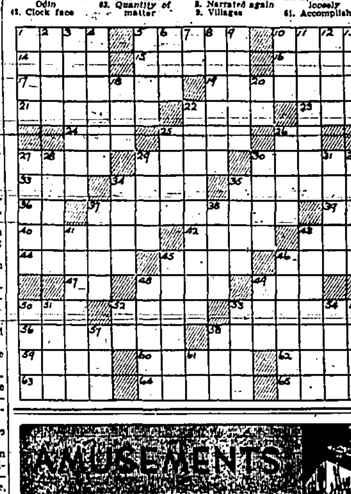

AMUSEMENTS

"HOT HEIRESS" SHOWS AT ROXY THEATRE NOW

"The Hot Heiress," current feature at Joe-K's Roxy theatre, chronicles the romance of a steel riveter and an heiress who forgoes both wealth and social position for love. The locale shifts between New York's Park Avenue and East Side.

The film boasts a large and notable cast which includes such well-known stage and screen names as Ona Munson, Ben Lyon, Walter Pidgeon, Tom Dugan, Elise Bartlett, Thelma Todd, Inez Courtney, Nella Walker, George Irving, Holmes Herbert, and Aggie Herring.

"Pegleg Pete," a Terrytoon cartoon; "Passing the Buck," a Torchy comedy; "Speedway," a sport review; "How I Play Golf," featuring "The Spade Iron and Four Iron," demonstrated by Bobby Jones; and the Twin Falls News-Graham McNamee Talking Reporter News, add to the entertainment of the program.

ORPHEUM OFFERS STAGE AND SCREEN PROGRAMS

Orepheum theatre today offers a program on stage and screen of thrilling entertainment.

On the stage is the famed "Moro," billed as "the man they cannot kill," who permits himself to be frozen alive in a cake of ice and comes out of it without apparent injury. Moro is reputed to be a disciple of Houdini. The stunt he is at present doing was inspired from some of Houdini's writings.

At the theatre today and Monday and Tuesday patrons will see this man, who has astounded the medical profession, placed inside a large cake of ice, manufactured locally, where he will remain for a period of about 20 minutes.

On the screen is a depiction of modern life, "The Wet Parade." The national prohibition question forms the absorbing background for the thrilling story. Dorothy Jordan, Walter Huston, Jimmy Durante, Lewis Stone, Neil Hamilton and Robert Young are the featured characters.

RITES UNITE BURLEY GIRL AND OREGON MAN

BURLEY, May 7 (Special to The News)—Mr. and Mrs. Andrew Sathre have just announced the marriage of their daughter, Elizabeth, to Stephen Detmer, Prairie City, Oregon. The wedding ceremony was performed by Father King at Pocatello, April 29.

These young people are students at the southern branch at Pocatello and at the close of school will make their home in Prairie City, Oregon.

JEROME MEN AT SESSIONS

JEROME, May 7 (Special to The News)—Rev. O. L. Kendall is planning to attend the Epworth League institute rally at Idaho Falls tomorrow and Monday.

Earl F. Kennedy today is attending the Fair association meeting in Pocatello.

SCREEN DOORS
Odd sizes made to order
Save at
W. MONTOOTH &
SONS PLANING MILL

OAKLEY'S SENIORS RECEIVE DIPLOMAS

Graduates Attend Class Day and Commencement Exercises Closing School Year

OAKLEY, May 7 (Special to The News) — Commencement exercises for the Oakley rural high school were held in the Cassia stake playhouse Thursday night, May 5, at 8 P. M. The class program was given in the high school auditorium Wednesday night, at 8 P. M.

The class program Wednesday night was presided over by Doris Martindale, class president. The program was as follows: Song, "Serenade," Allcebeth Whiteley, Moselle Baker, Vena Simmons, June Sears, Nelda Wilson, Rosemary Clark, Rokha Ellson, Hazel Lake, Betty Reed; prayer, Vena Simmons; vocal trio, "Spanish Waltz," Rosemary Clark, Vena Simmons, Allcebeth Whiteley; salutatory, Doros Martindale; baritone and cornet duet, Rosemary Clark and Orlo Gerrard; history of the class, Dorothy Cummins; solo, "Good-Bye, Sweet Day," Allcebeth Whiteley; reading, Rosemary Clark; talk, "Problems Facing a Senior at Graduation," Goldie Larson; song, "School Days," Senior chorus; valedictory, Maurine Robinson; school song, Senior class; prayer, Nelda Wilson.

After the program the school paper, "The Buzz," was distributed and report cards were given.

Jared A. Mercer, principal of the school, presided over the following program Thursday evening: Preliminary music by the high school orchestra, under the direction of Owen F. Burgener; song, "Where My Caravan Has Rested," ladies' chorus; invocation, John Martin; song, "Allah's Holiday," mixed chorus; talk, "Our School," Charles S. Clark; solo, "Trees," Sarah Clark; address to graduates, Royal E. Hubbard; song, "Glow Worm," mixed chorus; recommendation of graduates, Jared A. Mercer; presentation of diplomas, Eugene Pickett; school song, seniors, alumni, and students; benediction, Edward Warr; finale, school orchestra.

The following seniors received diplomas of graduation: Erwin Adams, Moselle Baker, Ariel Cranney, Willard Cranney, Louise Clark, Rosemary Clark, Dorothy Cummins, Rhoka Ellson, Orlo Gerrard, Alta Hunter, Gladys Kirkpatrick, Hazel Lake, Goldie Larson, Daniel Larson, Fern Martin, LaVaun Martin, Marlin Mabey, Anona McEvers, Doros Martindale, Virgil Cummins, Betty Reed, Maurine Robinson, June Sears, Vena Simmons, Bessie Speckman, Allcebeth Whiteley, Velma Whittle and Nelda Wilson.

The class flower this yaer is the "American Beauty Rose;" the class colors, red and white; the class motto, "Quid Agis Bene Agas."

Members of the high school faculty this year are Jared A. Mercer, Mabel W. Schiferl, Mrs. Alice Clark, Grant Gibson, J. Vern Thompson, Clarence G. Wilson, Royal E. Hubbard, and Owen F. Burgener.

Thursday night after the program the senior commencement dance was given in the Rainbow hall. The Glen Bates' orchestra furnished the music.

EDEN RESIDENTS VISIT

EDEN, May 7 (Special to The News)—Arrivals and departures from here the past few days include the following:

Mrs. R. F. Henry and daughter, Ella Rae, left Wednesday for Salt Lake City for a visit with her parents.

Mrs. Ellen Black is visiting relatives in Salt Lake City.

Mrs. Frank Fulton and daughter, Francis, returned home Friday evening, after having spent the week at Dixie, Idaho, visiting sisters of Mrs. Fulton.

PRINCIPAL NEWS EVENTS FEATURE IN ROXY FILMS

Twin Falls News and Universal Graham McNamee talking reporter sound news as shown in Twin Falls at Joe Koehler's Roxy theatre every Sunday, Monday, Thursday and Friday arrives in Twin Falls day and date with all the principal metropolitan centers.

The picture news as shown in this news reel had been featured in the columns of The News in illustrated form one week before the showing at the theatre.

TWO GRANGES CONDUCT SESSIONS IN WEST END

BUHL, May 7 (Special to The News)—Two West End Granges enjoyed meetings this week on Friday evening.

Fairview Grange meeting Friday evening at the Fairview hall was one of the best attended meetings this year, due in part to the large number of students from the Superior school who put on the program. Following the business meeting, Miss Faye Davis and Miss Verna Vogel directed the program during which time the Superior school children sang a number of songs, and gave humorous and dramatic readings. Harvey S. Hale gave a showing of the movie reels covering dairying and agriculture.

One of the unique features of the Northview Grange which met at the schoolhouse Friday evening was the program of Mother's day arranged by Lois Miller. Following the business meeting a large attendance of Grangers were called to celebrate Mother's day by dedicating a large bunch of lilacs and blossoms to the memory of mother. The prayer of dedication was given by Rev. Chris Benny, music accompanying was played by Miss Eunice Ewer. Roll call was answered by "Things Which I Remember Most About My Mother." *A poem, by Ruth Brooks*; two piano solos, Eunice Ewer; song, with piano accompaniment by Florence Hart, and saxophone by Willard Bonar, was sung by Miss Juanita Bonar; a poem by A. E. Hibner; poem, Marian Hart; Rev. Chris J. Benny brought the message, "Our Mothers." There was a social time and refreshments.

Real Estate Transfers

Furnished by the Intermountain Title Guaranty Company

MAY 5

Deed—Sheriff to Dee A. Stoker, $7284.45, lots 1 and 10 Shoshone Falls Orchard, lots 2, 6, 7, Pleasant View.

MAY 4

Letters Adm.—M. F. Yeatman Estate to G. H. Heyburn.

Honorable Discharge—Idaho National Guard to Arthur M. Peters.

F. C. Sheneberger
Candidate for Prosecuting Attorney
TWIN FALL COUNTY

Subject to Republican Primary
Tuesday, May 24, 1932

50 GRANGERS CONVENE AT SESSION IN RUPERT

RUPERT, May 7 (Special to The News)—With an attendance of 50 members, Rupert Grange meeting *regularly Friday evening in Moose* hall, discussed civic and governmental problems.

Visiting Grangers, Roy LaHue, master of West End Grange, A. F. Ames and William Schoenfeldt, all of West End, spoke briefly and extended an invitation to Rupert Grange to visit West End Grange Thursday evening, when the Heyburn band is scheduled for a concert.

At the close of the business session, the lecturer's hour, with Mrs. Merril in charge, was turned over to Thomas Maberly who had been invited to exhibit reels of motion pictures of local scenes and outdoor life in the Sawtooth mountains taken by local sportsmen. A reel of Rupert chapter Future Farmers' work was shown also.

The evening concluded with a social hour and refreshments. Mrs. Paul Rogers, Mrs. Clay Rogers, El LaHue, Joe Inama and Buford Kuhns *comprized the committee in charge.*

SOCIAL ORGANIZATIONS IN EDEN HOLD SESSIONS

EDEN, May 7 (Special to The News)—Three organizations held regular meetings here the past few days.

Wednesday the Eden Lincoln Circle, Ladies of the Grand Army of the Republic motored to the home of Mrs. Dewey Murphy near Hazelton and spent the day in a Kensington, and a pot-luck dinner at noon. Plans for the observance of Memorial day were discussed at the regular business session.

Eden Ladies' Aid society members of the Presbyterian church held a most interesting and well attended meeting Thursday at the church basement. Plans were made for the assistance in the program to be given *at the church Sunday morning* in the observance of Mothers' day.

Friday afternoon the Eden Auxiliary met with Mrs. J. H. Symonds. A discussion of plans for the program for Memorial day was the principal business of the meeting.

HAILEY FIRM CHANGES

HAILEY, May 7 (Special to The News)—Carroll M. Foley has purchased a half interest in the insurance and abstracting business conducted by Joseph W. Fuld. The name of the firm will be the Fuld-Foley company.

FREE LECTURE ON CHRISTIAN SCIENCE

Monday evening, May 9th at 8:15 in the High School Auditorium by William D. Kilpatrick, C. S. B. of Detroit, Mich., member of the Board of Lectureship of The First Church of Christ, Scientist, in Boston, Mass.

RUPERT BAND OFFERS MUSIC WEEK CONCERT

RUPERT, May 7 (Spicial to The News)—Making its first appearance of the season Friday evening, Rupert band, under direction of John Ross, concluded national Music week in Rupert with a concert in Rupert City park.

The band was assisted by Rupert male quartette, L. W. Hahn, Frank Watson, William Henscheid and H. B. Colwell, and George Catmul, bass soloist and Harold Kirklin, violinist of Heyburn.

A dozen numbers were presented between 7:30 and 9 P. M., with a good-sized audience present.

TWO SOCIAL GROUPS IN BURLEY HOLD SESSIONS

BURLEY, May 7 (Special to The News)—Two Burley clubs enjoyed meetings Friday.

The Harmony club enjoyed its high—low annual party Friday evening at the home of Mrs. S. H. Kunau, with *Mesdames Kunau, J. J. Dunbar*, S. C. Bever and E. Lee Dewey as hostesses.

A dinner was served at 7 o'clock with guests seated at four tables. Husbands of club members were special guests.

Each table was centered with a bowl of tulips in pastel shades. In the games following the dinner, high score honors went to Mrs. Olin Baker, Oakley, and high for men to S. H. Kunau. E. Lee Dewey received the all high-cut prize.

The May breakfast program committee for the Women's club met Friday evening at the home of Mrs. Ruby McCormick, with Mrs. J. P. Hackney presiding. Plans were made for a May tea Wednesday 18, as the final meeting of the club for the season. The tea will be held at Pixton's from 2 until 4 o'clock. The newly elected officers will be introduced and installed. All chairmen will make their annual report. A brief report of the *district* convention will be given by Mrs. Martin Moore, president-elect. Each member is entitled to take a guest to this meeting. A large crowd is being planned for.

DORMANT PLANTS

We have a complete assortment of dormant stock. Don't wait until next year to plant. Plant at today's saving prices

KIMBERLY NURSERIES
Kimberly, Idaho

CASSIA COUNTY SCHOOL HEAD FINISHES CANVASS

BURLEY, May 7 (Special to The News)—County Superintendent Mrs. M. Buchanan has finished the canvass of the election returns from 24 school districts in the county.

At Basin school, Wilford Sanger will head the board. For Golden Valley, Lafe Poulton was chosen. At Island, W. D. Cranney Shirley Creek, S. B. Spangler; Black Pine, H. E. Stokes; Warm Creek, George Poulton; Springdale, James Bronson; Jackson, Neil McKenzie; Churchill, A. P. Anderson; Almo, J. Bruesch; Locust, Ross Adams; Heglar, Fred Burns; and at Naf, Mary Fredricksen.

The various districts have decided on school terms ranging from seven months to nine months for the coming term.

The seventh and eighth grade pupils have taken the standard test where it was deemed advisable and the smaller schools were given examinations by the school trustees.

LET US TEST YOUR SPARK PLUGS FREE

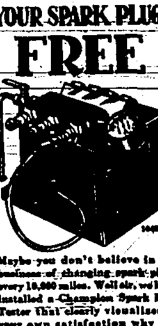

Maybe you don't believe in the business of changing spark plugs every 10,000 miles. Well sir, we have installed a Champion Spark Plug Tester that clearly visualizes to your own satisfaction why and when you need new spark plugs.

Come in, and let us test your own spark plugs, and compare them to new Champions. It's a very interesting and instructive test, and is absolutely free.

"Your Engine Deserves The Best"
Champion Spark Plugs

BARNARD NASH MOTOR CO.
Phone 164

The Self Weeder & Mulcher

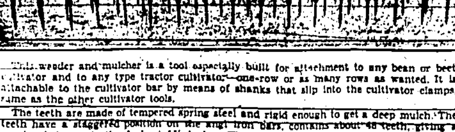

This weeder and mulcher is a tool especially built for attachment to any bean or beet cultivator and to any type tractor cultivator—one-row or as many rows as wanted. It is attachable to the cultivator bar by means of shanks that slip into the cultivator clamps, same as the other cultivator tools.

The teeth are made of tempered spring steel and rigid enough to get a deep mulch. The teeth have a staggered position on the angl iron bars, contains about 48 teeth, giving a spacing between teeth of about 1½ inches. The spacing for the rows or the crop which you are cultivating can be made most any width owing to the extra holes in the bars and also by the means of slotted holes in the angle iron which allow you to move the entire bars, Nos. 1, 2 and 3, to most any position wanted.

This tool is particularly useful right now for breaking the crust on sugar beet soil and aereating the ground which is most beneficial to the beets.

We are adding another bar making 4 rows of teeth, which will be tried in blocking as soon as the beets are big enough.

Sold at Reduced Prices

Self Manufacturing Co.
250 2ND AVE. S. PHONE 524

CHEVROLET

Greet sunny days with a sparkling car!

WASH AND POLISH

SPECIAL FOR WEEK OF MAY 9TH ONLY

$1.50
Regularly $3.00

All this week—an excellent opportunity to give your Chevrolet that bright and shiny "new car" look—for little more than the price of a good wash! $1.50 is all it costs for a thorough cleaning, plus a "high-luster" polishing! Only the purest vegetable-base soaps are used, and genuine Chevrolet body polish, recommended by the Chevrolet Motor Company! A careful inspection is made after the job is done, to make *sure it is 100%! Bring in your car,* make it shine! And remember—your Chevrolet dealer's is the best—as well as the most economical—place to go for all kinds of Chevrolet maintenance and repair work!

NELSON-JENKINS, Inc.

NOW
Your Week's LAUNDRY *ONLY* 95¢

For A 19 lb. Bundle
On Thursday, Friday Saturday.

This "THRIFTY" Service Includes

Handkerchiefs } *Finished*

Madeira *and* Fancy Work } *Hand Finished*

Bed *and* Table Linens } *Beautifully Ironed*

Wearing Apparel } *Ready For Ironing*

A 16-Pound Bundle for 95c
On Monday, Tuesday Wednesday

A 19-POUND THRIFTY BUNDLE LIKE THIS

2 dresses	2 shirts
2 aprons	4 sheets
4 dish towels	6 socks
5 dusters	1 tablecloth
15 handkerchiefs	4 Turkish towels
6 napkins	3 suits of underwear
2 pajamas	3 wash cloths
4 pillow cases	2 towels
6 collars	

COSTS 95 CENTS

"Thrifty Service" Means—All Flat Work (Madeira and Fancy Work, Bed and Table Linen) will be washed and ironed. Wearing Apparel washed, ready for ironing.

Troy Laundry
Imperial Cleaners
Phone 66

TWIN FALLS DAILY NEWS

SUBSCRIPTION RATES
Payable in Advance
By Carrier

One Year $6.00
Six Months $3.25
Three Months $1.65
One Month $.50

By Mail

One Year $4.50

Entered as second class mail matter, April 1, 1918, at the postoffice at Twin Falls, Idaho, under the act of March 3, 1879.

Issued every morning except Monday, by The Twin Falls News Publishing Co., Inc., Twin Falls, Twin Falls county, Idaho.

Established 1904.

MEMBER OF ASSOCIATED PRESS

The Associated Press is exclusively entitled to the use for publication of all news dispatches credited to it, or not otherwise credited in this paper and to the local news published herein. All right of republication of special dispatches herein also reserved.

(AP) means Associated Press.

The News is a member of the Audit Bureau of Circulations, from whom all information as to circulation may be obtained upon application. Detailed information supplied locally upon request.

No responsibility is assumed for the care of unsolicited manuscripts, photographs or other contributed matter. Articles submitted for publication should not exceed three hundred words in length and should be confined to topics of current gener 'interest. Anonymous communications or those attacking or dealing in personalities will not be published. No manuscripts will be returned unless accompanied by necessary postage.

NATIONAL REPRESENTATIVES
PRUDDEN, KING AND PRUDDEN.
New York, Chicago, San Francisco, Los Angeles, Seattle.

PRESIDENT DOUMER

Those who are inclined to look for international complications as a result of the death of President Paul Doumer, President of the Republic of France at the hands of a Russian assassin would seem to have very little ground upon which to base their uneasiness.

It seems incredible that the most hairbrained of cranks could figure any possible good arising through the death of this venerable and kindly old man. For many decades a statesman of note and a keen student of international affairs, his later years have been given largely to a furtherance of the good of his own people, not so much along the lines of politics and government as in the direction of a development of the spirit of art, literature and public morals.

The dramatic closing of his career is not greatly different to the final scenes in the earthly course of our own Presidents Lincoln, Garfield and McKinley. There is a connection perhaps, at least a significance between the names of Guiteau and Czolgosz and Gorgulov, and the actual assassinations have much in common as between their chief characteristics.

But there is little ground for the thought that the act which brought to a close the career of President Doumer has any ulterior significance. Apparently conceived in the disordered mind of a semi-lunatic, it may be set down as another of the regrettable acts of which history offers all too many examples.

DEAR DOLLARS

Economists say commodities have fallen forty per cent from their prosperity level. Some of them have been remarking that the public and the government seem to show little realization, as yet, of what this fact means. One writer makes it quite clear. There will have to be a new balance established, and one of two things *must happen.*

Either commodity prices must be jacked up again to where they were, or other things must come down.

One way to bring up the commodity prices again is to devalue or inflate the dollar. If the process could be regulated, and stopped at the right level, the normal balance would be restored. This is what the House of Representatives proposes to do.

The alternative is to bring other things down to where commodities are. Stocks are already there, or lower. Real estate is almost there. It would be a question of pulling down taxes, interest rates, freight rates, gas and electric rates, and so on.

Of the two, blowing up the dollar looks better to many people because it looks simpler and easier. But there are dangers in it. Between the two, nature may be allowed to take her course. Eventually things will straighten out on some level or other. But nature unaided is slow.

UNCOMPREHENDING CONGRESS

Congress apparently has not heard much about a depression. Congressmen are supposed to keep their ears to the ground, but lately many of them seem to keep their ears turned only toward lobbyists and office-holders. Otherwise they would be hearing a dull roar from every point of the compass.

That roar represents the growing indignation of a public harassed by taxes it can no longer pay and beaten down to the bare requirements of existence by conditions it cannot control. The public feels that if it cannot get positive help from Congress, it has a right at least not to expect additional burdens. It feels, too, that it has a right to expect of Congress and other office-holding groups at Washington some participation in the self-denial that is inevitable among other classes of citizens everywhere.

The way the House of Representatives has treated the program for government economy is one of the most outrageous things perpetrated in Washington within the memory of living men. With private salaries cut to the bone everywhere, it refuses to accept cuts for its members and their political friends. With economy more essential than for forty years, it can only bring itself to save twelve million dollars out of a federal payroll of One billion three hundred million dollars. Members laugh and cheer in their triumph over the protests of the nation.

In view of the recent behavior of the House, it would probably be fair, with a few honorable exceptions, to mark the whole membership for defeat next fall. But intelligent voters *hesitate to act as ruthlessly as Congress has done.* There may still be hope of reform. If Congress would recess for a week or two and go home to consult the people, it might come to its senses. Living in the political atmosphere and artificial prosperity of a capital city supported not by industry and agriculture, but by taxes, Congress has lost contact with the spirit of the nation.

A SPLIT ATOM

A few years ago the play "Wings Over Europe" thrilled and terrified audiences. It told the story of a young man who had discovered the secret of the atom's energy. He maintained that he was able to destroy the whole world in an instant, and he proposed to use his tremendous power to compel the statesmen of the world to end war and abolish poverty and injustice.

Now it is announced by Lord Rutherford, a world-famous British scientist, that two young Cambridge physicists have been splitting atoms, and the world is undisturbed. It is a feat important to scientists but not as yet important to the general public. Says Lord Rutherford:

"It is difficult to say to what this discovery may lead. Up to the present the experiments have not yielded anything which will be of immediate commercial value.

"I have seen it stated that this discovery means we shall be able to produce an immense accumulation of added electrical energy for commercial purposes. But we cannot claim that for our experiments up to the present, for the simple reason that for every particle of energy we get, it requires millions of particles to make it effective. The experiments, however, are of great scientific interest and are likely to be powerful agents in extending our knowledge of the atom."

Fear of any dire consequences from continued experimenting along this line may now be allayed. Some practical purpose may be served eventually by this new knowledge, or, what is equally important, other new knowledge may be brought to light as a result of this work.

TO MOTHER
(On Mother's Day)
By BERTHA RADO MUCKEY

God, I must thank Thee for this hallowed day—
This day that's to my Mother set apart.
Oh let me kneel on bended knees to pray
That she may know the fullness of my heart.
Oh Mother, dear, thou art more fair to me
Than all fair things that Beauty claims her own.
Thy presence is to me a melody
So sweet my pen can scarce describe its tone.
Thy love so vast, so wonderful, so deep—
A love that came to thee from God's high throne—
Thou gavest me and sacredly I keep
It always in my heart for thee alone.

Oh more—Oh more than human eyes can see
Or voices utter, art thou, dear, to me.

Twin Falls, May 7.

Guiding Your Child

YOUNG GARDENERS
By Mrs. Agnes Lyne

Hal and the boy who lived next door never had considered the rich black earth in the back yard as good for anything but digging and building tunnels and castles and villages.

One day they made a fence out of pea pods. That night it rained and when, a day or two later, the children came back to their village they found the peas had sprouted.

At once they decided to have a garden. They begged seeds and bought more with their own pennies.

They gathered the clipped-off tips of the neighbor's hedges and stuck them in the ground in long rows, where they took root and grew.

Slips from rose and geranium bushes donated by interested neighbors flourished and bloomed.

Hal's father bought the young hedge plants and set them along the side yard. Mother bought the choicest infant rose bushes.

The whole neighborhood bought whatever the gardeners had to sell.

The children's project lasted for three or four years. Now the chief interest was in selling, now in getting new varieties and again in making a rock garden with back-breaking hard work.

Sometimes as many as six children would work together and then again the number would dwindle to the original two.

To work together, to make things grow, to have the fruits of one's work considered so valuable that others are willing to pay money for them, to carry through an enterprise from week to week, from month to month with continuous satisfaction — these are invaluable experiences for growing children.

TENDERLY REARED

George was brought up by a mother who was in constant anxiety over his health, his education, his morals.

She watched over him every meal, kept him on a rigidly selected diet, never gave him a piece of cake or candy, talked about his paleness, his thinness and then wondered why he had such a poor appetite.

He never went more than two years to any one school, because he had to be changed constantly about in search to find the one which was really best.

George was not allowed to play with any of the children in his quite respectable middle-class neighborhood. He might get into fights, learn vulgar speech, his morals might suffer.

Occasionally a playmate would be specially imported for him—another pathetic child who lived an equally sterilized life in his own home.

George grew up a pale, intellectual youth, able to discuss intelligently a great many things, but quite unable to get along with young people of his own age. He had no friends. He never had a date. At college he lived a lonely, old-maid existence.

Upon graduating he immediately took a position teaching Latin in a boys' school, where he continues his pale, refined, and certainly none too happy life.

It is no kindness to bring up any child, boy or girl, so tenderly that he loses contact with his own kind.

Thus reared, he must either go through a period in which he repudiates everything his home has stood for or he must accept the narrowed, devitalized path of life left to him.

SCREEN LIFE IN HOLLYWOOD

By HUBBARD KEAVY.
(Associated Press Feature Writer)

HOLLYWOOD, May 7—There was little surprise in Hollywood when word got back from New York that James Cagney was "holding out" for more money.

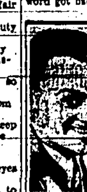
JAMES CAGNEY

Cagney, his friends say, will get the salary he wants or quit pictures. He's that independent.

A few months ago, just before he was to start a picture, he refused to go to Warners studio, where he is under contract.

Emissaries found out that Jimmy thought he wasn't getting enough money.

A few days' impatient waiting, during which his employers discovered Cagney meant "no fooling" when he said it, and then they agreed to give him more pay.

Wants Money, Too

Cagney has no illusions about screen greatness. Being a star appeals to him not in the least.

He frankly says he's out to earn money, not recognition alone, and that if he can't get what he wants in the movies he'll go back to the stage.

Cagney gave a hint of his spirit the first day he was in town. A note awaited him when he arrived, asking him to call on a certain director at a specific time.

Jimmy was there at the appointed hour. He waited 30 minutes in the director's outer office, then he said to his secretary: "Tell Mr. —— that Mr. Cagney was here."

With that he left and it was three days before he was located.

Cagney is reported to be getting the comparatively small sum of $750 a week and a bonus with each picture.

He is said to feel, in view of his drawing power, that he should be receiving a larger portion of what he hopes to make.

Unless he returns to Hollywood soon, to begin "Blessed Event," his contract will be terminated.

Opinion here is red-headed Jimmy Cagney will be back—with a new contract.

"Chandelier" Accompaniment

One of Al Jolson's favorites is about the partners, one artistic and the other practical, who bought a theatre.

The artistic fellow pointed to the ceiling as they viewed their new property and said: "We should have a chandelier up there."

"Yeah?" said the other skeptically. "Who'll we get to play it?"

"Faith," being filmed now, is said to be a biography story of the career of A. P. Giannini, of the Bank of America.

Will Rogers' "Down to Earth" is a sequel to "They Had to See Paris."

The Literary Guidepost

By WARE TORREY
(Associated Press Feature Writer)

NEW YORK, May 7 — Louis Bromfield in "A Modern Hero" develops the career of a powerful American business man, with emphasis upon the chain of women who influence him through his life. —Pierre Radler, as a young circus rider, has his most colorful affair with Joanna Ryan. After she refuses to marry him, he opens a bicycle shop with an inventive-minded mechanic.

Going into the automobile business with Homer Flint, he shows the first hardening of his financial interest by cheating his former partner, and by marrying Flint's daughter to solidify his position.

The book is divided, as is Pierre's life, among the women with whom he identifies himself. Each one draws upon a different fiber in his character, and through his attitude toward each Pierre is clearly graphed.

SATIRICAL DISSECTION

John Riddell, otherwise Corey Ford, offers a new installment of his highly individual brand of parody, titled "In the Worst Possible Taste." The book is shaped with a satirical eye upon the Shaw-Terry letters and the Harris biography.

With careful forceps, persons of fame, especially literary fame — Dreiser, Galsworthy, Edna Ferber, Charles and Kathleen Norris—are held up in a strong light, and dissected by accurate cuts. *Styles of* writing and thinking are parodied with most successful humor.

"Pity of God," Beulah Marie Dix's first modern novel, takes up the small and important problems of a Hollywood suburban family, and in inevitable progress the more hopeless entanglements.

Characterization is delightfully vivid. The solution of the plot by external force is made more satisfying by the clear declaration of the title.

AERIAL ADVENTURE

An unusually definite description of air fighting in the World war is given in Philip Arnall's novel, "Portrait of An Airman." The daily life of officers of the Royal Flying Corps forms a background for Stephen's slow realization of himself.

"The Spanish Crown: 1808-1931, An Intimate Chonicle of a Hundred Years" by Robert Sencourt traces with frankness and thoroughness the influences directing an important phase of Spanish history.

Gustav Eckstein, in "Lives" tells with a sensitive touch the personal histories of animals, birds, insects and some persons whom he has known, cared for and studied.

Among books of the week are "John Wesley" by C. E. Vulliamy; "Life's Adventures: the Story of a Varied Career" by Elwood Worcester; "Awakening Japan" by Erwin Baelz, and Radclyffe Hall's new novel, "The Master of the House."

MOTHER'S DAY
By J. F. HUCKLEBERRY

We have as a nation many holidays and holy days to observe, but none of them have more significance than Mother's Day. In 1914 Congress proclaimed the second Sunday in May to be observed in memory of our Mothers, living and dead. It is but fitting that we should pause for a few hours on that day to show respect to one who has suffered and sacrificed so much to bring us all into being and to bring us to the place we now occupy in the world. Wear a white flower, if she has gone away into the shining beyond, and a red one if she is still living. If she is in reach of you go and see her and tell her you love her. If she is too far away for that, write her a love letter to cheer her loving heart that she may know you think she has not lived in vain. Say some nice things to her you know she deserves to hear from you. Don't wait to throw flowers at her coffin, but give them to her while she needs them and can appreciate them while she stays in this world.

Twin Falls, Idaho, May 7.

CARD OF THANKS

We wish to express our sincere thanks and appreciation to our many friends who were so kind to us during our recent bereavement, and also for the beautiful floral offerings.

MRS. THOMAS FISHER, Jr.
MRS. JENNIE FISHER
MRS. L. C. RAMSDELL. Adv.

A WASHINGTON Bystander

By KIRKE SIMPSON
(Associated Press Feature Writer)

WASHINGTON, May 7—Time was when every senator enjoyed an individual veto power over federal appointments within his state.

By mere assertion that the appointee was personally obnoxious to him, a senator could prevent confirmation.

Under its unwritten rules, those hoary precedents of senatorial courtesy and custom, the senate would at once deny confirmation without asking reasons.

But times have changed. Popular election of senators has had much to do with that.

And the new senate habit of holding its executive sessions in public unless some grave reason of state, not of personal privilege, intervenes, has clinched the virtual abandonment of the custom.

During debate over the appointment by President Hoover of Charles A. Jonas as federal district attorney for the western district of North Carolina, this change in senate custom was sharply brought out.

In voicing objections to that appointment Senator Josiah W. Bailey of that state employed the "personally obnoxious" phrase. He, however, repeatedly qualified it with the assertion that it was for the wholly impersonal reasons he also stated, not because of "politics" or his own dislike of Jonas, that he opposed confirmation.

Confirmation was denied. On an effort by Senator Hastings, of Delaware, to induce reconsideration of the vote, Jonas again lost 26 to 42. Yet here is a curious circumstance:

On the roll call all Democrats voted against reconsideration and with them voted Senator Reed, Republican regular of regulars, and Senator Couzens, Cutting, Dale, Frazier and Norris of the Republican irregular group.

For reconsideration voted the solid front of regular Republicans present and Senators Borah, Johnson and Brookhart of the Republican irregular faction.

And of all senators voting only Reed of Pennsylvania disclosed himself as moved by the old, unwritten rule granting veto power to individual senators.

Reed insisted that the custom was not as "foolish" as it sounded.

As opposed to his view, however, Borah said that while it had prevailed almost without exception up to the time he came to the senate a quarter century ago, it has been frequently disregarded since then.

"I do not recognize the rule," he said. "I have not recognized it for 12 years. I am convinced it is unsound and not in the public interest."

Apparently 25 other Republicans felt the same way about it.

Nor is it reasonable to suppose that men like Couzens, Cutting or Norris were controlled by that outworn privilege of a senatorship.

It could have played little part in rejection of Jonas' name.

Window Boxes
Built to order
W. MONTOOTH & SONS PLANING MILL

News In Twin Falls 19 Years Ago

Taken From The Twin Falls News Files
Thursday, May 8, 1913

By appointment of Mayor Meigs, Edgar L. Ashton became city attorney, succeeding John E. Williams, at the meeting of the city council last Monday evening. All city officials, holding office by appointment, were again given their commissions by Mayor Meigs for the ensuing two years. These officials are W. G. Thompson, chief of police; William Taylor, night policeman; Fred Carlson, chief of fire department; Marcus Whritenour, plumbing inspector and A. W. Mowbray, city weigh master.

As the first move toward securing the state highway through the Twin Falls country, an automobile path-finding tour was made from this city to Pocatello last Saturday by a committee of the Commercial club, to log the route and seek the aid of T. T. Turner, Pocatello, a member of the state highway commission. The committee consisted of A. L. Swim, Dr. F. F. McAtee and C. D. Thomas. The trip was made in Mr. Swim's car, and the party left this city Saturday afternoon. Pocatello was reached Sunday noon, with a stop over night at Burley. On the return trip the party left Pocatello Monday morning and arrived home the evening of the same day. It is the purpose to have the new state highway through southern Idaho instead of through the central northern portion of the state, which consists largely of desert.

One of the prettiest weddings of the spring season was that of Miss Neta Baker to Thomas Reed, which was solemnized at the home of the bride's parents, Mr. and Mrs. B. A. Baker, on Sunday last at 5 o'clock. The ceremony was performed by Rev. Woodhull. The couple will remain in Twin Falls for about two weeks, when they will go to Calgary, Alberta, to make their home.

The new brick garage of the Twin Falls Auto company on Second Avenue north is practically completed and is thrown open today for business for the first time. Frank Magel, Glenn Magel and J. O. Gates constitute the firm, and besides doing garage and repair business are agents for the Studebaker automobile and Indian motorcycle and a large line of sundries and supplies.

Saturday, May 10, seems destined to go down as the greatest day in the history of the Twin Falls high school. On that date will take place the first annual state track and field meet. The day will be a great athletic carnival. Sixteen of the high schools of the state have made entries up to date. The schools entering teams are Idaho Falls, Mountain Home, Blackfoot, Pocatello, Rupert, Kimberly, Burley, state deaf and blind school, Gooding, Buhl, Caldwell, Hailey, Rigby, Shoshone, Boise and Twin Falls.

Dr. D. L. Alexander returned Tuesday evening from a business trip to Jarbidge.

I. B. Perrine left Sunday for New York and Washington, D. C., to look after business interests.

Mr. and Mrs. T. M. Starrh arrived in the city Sunday from Boise. They will make Twin Falls their future home, Mr. Starrh having accepted *the position of manager of the City* Pharmacy.

Frank Terrill, Artesian City, was a business visitor in the city the forepart of the week.

J. W. Heinecke and family left last Saturday for Portland, where they will make their future home.

Grand Opening
KIMBERLY SHADOWLAND
SATURDAY, MAY 14
MUSIC BY SCOTTIE
and His New Shadowland Band, Direct from the El Patio Ballroom
12,000 Square Feet of Newly Refinished Floor

"FIRE SIREN"
Means the fire demon is at work again. Why take a chance on losing all your worldly possessions when you can play safe and get complete protection at our law rates. We sell only sound stock company insurance.
GET OUR RATES BEFORE BUYING YOUR INSURANCE
J. E. ROBERTS
The Insurance Man
Phone 563

NELSON-JENKINS Inc.
USED CARS
At the Lowest Prices Ever Known

'31 CHEVROLET DELUXE SPORT COUPE—Rumble seat model, low mileage, excellent condition, '32 license $475
'31 CHEVROLET 4-DOOR SEDAN—Excellent condition, low mileage, fully equipped $475
'31 CHEVROLET TRUCK—157 W. B., low mileage, almost like new, stake rack body, 10-ply tires. OK that counts $650
'30 CHEVROLET ½-TON PICKUP—Low mileage, '32 license $325
'30 CHEVROLET COACH—Excellent condition, 6-ply tires, hot water heater, fully equipped $375
'30 CHEVROLET 4-DOOR SEDAN—Beautiful Maroon Duco finish, low mileage, good rubber, OK that counts, '32 license $395
'29 CHEVROLET COUPE—Rumble seat, heater, good rubber, excellent condition $275
'29 CHEVROLET LANDAU SEDAN — Low mileage, extra good, Karl-Keen Trunk, heater, many extras $335
'28 CHEVROLET CABRIOLET—Rumble seat, excellent condition, lots of service $175
'30 FORD STANDARD COUPE — 6-ply tires, fully equipped, motor reconditioned, '32 license $250
'30 FORD COUPE—New finish, 6-ply tires, high compression head, seat covers, heater, '32 license $275
'29 FORD 4-DOOR SEDAN—New finish, motor in good condition, good rubber, fully equipped, '32 license $265
'28 FORD COUPE—New Duco finish, good rubber, fully equipped, '32 license $160
'29 WHIPPET SPORT COUPE—4 Cyl., reconditioned, good tires, heater, many extras $150
10 MODEL A FORD CARS, excellent condition .... $150 to $275
OTHER GOOD CARS, many makes .... $50 to $175

5 NEW 1931 CHEVROLET CARS AT $100 DISCOUNT
G. M. A. C. Terms — Save You Money
NELSON-JENKINS Inc.

Make Your Engine a Better Performing engine

Your car deserves the best: That's why we recommend your changing to a complete set of the new and improved Champion Spark Plugs this week — Champion National Change Week.

They save their cost in gas and oil alone, and assure you of better spark plug and engine performance.

FREE spark plug inspection service all this week.

NEW AND IMPROVED
Champion Spark Plugs

KYLE M. WAITE
ELECTRICIAN
Next to Postoffice Phone 23

MANGER the CROSS

Holy Bible.

In my Father's house are many mansions; if it were not so, I would have told you. I go to prepare a place for you.

And if I go and prepare a place for you, I will come again, and receive you unto myself; that where I am, there ye may be also.

—John 14:2, 3.

by the WHITE MORTUARY INC
TWIN FALLS, IDAHO — PHONE 1400

MURTAUGH RESIDENTS GATHER FOR SOCIALS

MURTAUGH, May 7—(Special to The News)—Church group meetings led the list of social functions on the murtaugh social calendar in the last week.

Busy Bees club met at the home of Mrs. Xennia Egbert Thursday on the occasion of Mrs. Egbert's birthday anniversary. Refreshments and hand work occupied the afternoon. Present were Mrs. Erma Blair, Mrs. Marie Taylor, Almo, Mrs. Mabel Egbert, Dorothy Wold, Myrtle Exeter, Mrs. Lew Bronson, Mrs. Lloyd Davis and Mrs. Xennia Egbert.

Relief society of the Church of Jesus Christ, Latter Day Saints met at the home of Mrs. William Goodman Tuesday. Mrs. Bertha Mae Hansen and Mrs. Louise Scofield, Twin Falls stake Relief society, were guests. Mrs. R. C. Tolman presented the theology lesson. Present were Mrs. Hyrum Pickett, Mrs. J. I. Tolman, Mrs. Annie Goodman, Mrs. Goldie Tolman, Mrs. Laura Peck, Mrs. Elva Payne, Mrs. Alta Christofferson, Mrs. Kate Clawson, Mrs. Roby Rowley and Mrs. Martha Tolman.

Ladies' Aid society met in the church parlors Thursday with Mrs. William Lindau, Mrs. Lee Vining, Mrs. Edgar Moorman and Mrs. George Hartley as hostess. Mrs. C. A. Hack had charge of the program and devotionals. Present were Mrs. Emery Bridges, Mrs. Jennie Sickafus, Mrs. Annie King, Mrs. R. J. Day, Mrs. Philip Day, Mrs. O. W. Johnson, Mrs. Ira Johnson, Mrs. Chel Bessire, Mrs. P. H. Winsler, Mrs. James Boyle, Mrs. L. S. Biel, Mrs. Glenn Briggs, Mrs. C. B. Briggs, Mrs. John White, Mrs. John Bland, Mrs. Bert Bland, Mrs. Lloyd Jain, Mrs. Russell Carlson, Mrs. J. A. Thornton, Mrs. R. W. Cowden, Mrs. Ernest Browning, Mrs. Floyd Morrison, Mrs. P. J. Fahey, Mrs. Arthur Menser, Mrs. Nial Bradshaw, Mrs. Frank Bradshaw, Mrs. Rambo, Mrs. Lloyd Davis, Mrs. August Hestbeck, Mrs. F. J. Marshall, Mrs. Nick Johnstone, Miss Ruth Brown, Mrs. G. I. Carmen, Mrs. Snell, Mrs. Bonnie Wachholtz, Mrs. Roy Duncan, Miss Clara Elgethun, Miss Elizabeth Miller, Miss Clara Swanson, Mrs. Henry Rees, Mrs. Grace Biggerstaff, Mrs. Alma Wright, Mrs. C. A. Hack, Mrs. Ray Jackman, Mrs. Easterday and Mrs. George Hartley. On May 19, Mrs. C. E. Briggs, Mrs. Glenn Briggs, Mrs. L. S. Biel and Mrs. R. W. Cowden will entertain at the church.

Junior class of the Murtaugh high school spent Friday afternoon at Artesian natatorium swimming and enjoying a picnic luncheon. Present were Miss Clara Elgethun and Miss Alice Rutledge, chaperones, Rex Talman, Eleanor Roberts, Sarah Tolman, Jessie Nielson, Effie Moyes, Genevieve Rowley, Elsie Johnstone, Leslie Hestbeck, Jannette Marshall and Glenn Lee.

A large crowd enjoyed an apron and overall dance at the Latter Day Saints recreation hall sponsored by the Mutual Improvement association. The Night Hawks, Twin Falls, supplied the music.

SHOSHONE PREPARES FOR COMMENCEMENT

SHOSHONE, May 7 (Special to The News)—Shoshone high school seniors are looking forward to baccalaureate services Sunday, May 15, when Rev. Tracey Coker will be the baccalaureate speaker, and to commencement on Thursday, May 19, when Father C. M. Verhoeven, Catholic pastor, will be the speaker of the evening.

The list of 25 graduates follows: Dorothy Baer, Roma Barkman, Mary Beltia, Eloise Bilboa, Marietta Custer, Marjorie Davis, Edmond Fetchner, Paul Grisham, Ellen Haddock, Hazel Hansen, Mary Heist, Mary Dell Helton, Henrietta Hill, Ivan Hubbs, Harley McRoberts, Wilma Mitchell, Mildred Mott, Joe Pagoaga, Russell Perrin, Evert Sant, Corwin Silva, Margaret Stratton, Alfred Sturgeon, Hugh Tulloch, Ethel Turnbull.

RUPERT WOMAN DIES AT AGE OF 35 YEARS

RUPERT, May 7 (Special to The News)—Mrs. Myrtle Blacker, wife of LeRoy Blacker, young matron about 35 years of age, died at her home here Friday afternoon, at about 2 o'clock.

Death was attributed to blood poisoning. Mrs. Blacker was the mother of a new baby, born April 30, the little one living only about two hours. She was the mother of four other children, all of whom died in early infancy.

Surviving are her husband, her father, W. D. Hendricks, Rupert, a sister, Mrs. Sidney Carter, Pocatello, two brothers, one in Pocatello; and one in California.

Services will be conducted at Rupert First ward Latter Day Saints church. The time is not arranged yet, awaiting word from her brother in California.

Anaconda Treble Super Phosphate. *Still time to apply Phosphate on alfalfa and clover.* Drills furnished. Warberg Bros., J. H. Glandon, Distributor. Adv.

Marguerite Noble Kee

Consulting Decorator

Advice on Home Decorating Problems.

Phone 0180-R13

for appointment

Churches

HANSEN COMMUNITY CHURCH

Rev. W. C. Cronk, pastor

10:00 A. M.—Church school.

11:00 A. M. — Morning worship. Special music by Howard Hubbard, J. E. Hill, Zelda Robinson and a young people's mixed quartet. Sermon, "Honor to Mother."

7:30 P. M.—Epworth League.

8:00 P. M.—Pioneer club sextet music and sermon, "Songs or Wails."

SALVATION ARMY

Adjutant and Mrs. Briggs, in charge

11:00 A. M.—Holiness meeting.

2:30 P. M.—Sunday school.

6:30 P. M.—Young People's Legion meeting.

8:00 P. M. — Salvation meeting. Mother's day program.

FIRST CHRISTIAN CHURCH

Shoshone street and Sixth avenue, north

Rev. Glen W. Hutton, pastor

10:00 A. M.—Mother's day Bible *school*.

11:00 A. M.—Mother's day program given by the high school class. Observance of the Lord's supper.

7:00 P. M.—Meeting of Christian Endeavor societies.

8:00 P. M.—Evening worship and singing of mother's songs. Mrs. Alphie DeAtley, Earnest Ball, Mrs. E. S. Fitzwater, Mrs. James Harry and members of the choir will sing. Mrs. Chris J. Benny of the Buhl Christian church will sing.

FIRST PRESBYTERIAN CHURCH

Second street and Fifth avenue north

Rev. Howard Renwick Cannon, minister

10:00 A. M.—Sunday school.

11:00 A. M. — Morning worship. Special music by F. W. Neale, E. J. Colbert, C. E. Grieve, V. E. Morgan, and Mrs. F. F. Bracken. Sermon, "The Mother of Jesus."

11:30 A. M.—Junior Christian Endeavor.

8:00 A. M. — Evening praise and Bible study.

Special music by Mrs. H. W. Wallace, Mrs. Sam Gamble, Mrs. C. D. Irwin, Mrs. P. S. Bell, and Miss Lulu Perne Osborn. Bible study, "The Logic of the Book of Romans." Mrs. A. J. Peavey will speak on "A Tribute to Our Children," and James B. Keel, jr., will talk on "A Tribute to Our Mothers."

FIRST METHODIST CHURCH

Shoshone street and Fourth avenue, north

Dr. Elijah Hull Longbrake, minister

9:45 A. M.—Church school.

11:00 A. M.—Morning worship and sermon, "It Is Mother's Day." Special choir music and recognition of oldest mothers.

6:30 P. M.—Epworth League.

7:30 P. M.—Musical prelude.

8:00 P. M.—Happy Sunday evening service. Theme, "Youth's Tribute to Mother," to be followed by an address by Pat Patience, Denver.

MENNONITE BRETHREN IN CHRIST CHURCH

230 Third avenue, east

Rev. A. W. Barbezat, pastor

10:00 A. M.—Sunday school.

11:00 A. M. — Morning worship. A special Mother's day service is planned. Mrs. Ed Jennings will sing.

7:00 P. M.—Young people's meeting.

7:30 P. M.—Evening service.

Wednesday 7:30 P. M. — Prayer service.

EPISCOPAL

(Church of the Ascension)

Second street and Third avenue, north

Rev. *Ernest R. Allman, rector*

Sunday after Ascension day:

8:00 A. M.—Holy Communion.

9:45 A. M.—Church school.

11:00 A. M.—Morning prayer and sermon.

IMMANUEL LUTHERAN CHURCH

Fourth avenue and Second street, east

Rev. M. H. Zagel, minister

10:00 A. M.—Sunday school.

11:00 A. M.—Divine service. The sermon will be for Mother's day.

Wednesday 8:00 P. M. — Choir practice.

Friday 8:00 P. M. — Lutheran Young People's Society presents the play, "An Old-fashioned Mother." The play will be staged in the church parlors.

ST. EDWARD'S CATHOLIC CHURCH

Corner sixth avenue and Second street, east

Right Rev. Remi S. Keyzer, P. A., pastor

Rev. H. L. Hermann, assistant pastor

8:00 A. M. and 10:30 A. M.—Sunday masses.

8:30 A. M. and 9:00 A. M.—Holyday masses.

7:45 A. M.—Mass weekdays.

4:00 P. M.—Sunday, holy hour.

EDEN HIGH SCHOOL KEEPS MUSIC WEEK

EDEN, May 7 (Special to The News)—Eden high school students contributed as their part of national Music week a most pleasing evening's entertainment here Friday evening when the chorus presented the operetta, "An Indian Legend," and the junior and senior high school bands favored with appropriate selections.

Practically the entire high school student body took some active part in the program. Mrs. Ava Barnes supervised and directed the operetta and L. W. Beebout directed the high school bands. Mrs. Barnes rendered two vocal numbers between the two acts of the operetta, singing, "From the Land of the Sky Blue Water," and "Pale Moon." A skit was also given by Margaret Alexander and Esther Block.

The players in the operetta were Leta Davis, Dorcus Harding, Joy Rugh, Evalyn Little, Alberta Davis and Veda LaJeunesse. Others having part in the chorus and dancing included the following: Helen Painter, Mary Montgomery, Dorothy Stephens, Lorene Hoag, Bernice Roberts, Ora Harding, Elenora Ellsworth Marie Bruns, Lois McCordic, Mary Smith, Faye Summer, Helen Webb, Lorene Black, Margaret Alexander, Esther Block, Margie Werry Marjorie Price, Althea McGee, Edna Edwards, Barbara Hoag, Vera Schwab, Ora Harding, Elenora Ellsworth, Flaming Arrow dancers, Vera Schwab and Lois McCordic.

SOCIAL GROUPS ENJOY GATHERINGS IN MAROA

MAROA, May 7 (Special to The News)—Several Maroa social organizations enjoyed meetings this week.

Mrs. S. G. Diehl and Mrs. O. K. Diehl were hostesses to the Maroa Women's club Thursday with a potluck luncheon in observance of Mother's day. There were 18 members and 13 guests present. The following program was presented: Reading, Mrs. Nesbitt; reading, Mrs. O. K. Diehl; vocal duet, Mrs. E. E. Haag, and Mrs. E. O. Klass; group of German songs, Mrs. Blass and Mrs. Klass.

Mrs. L. H. Brown entertained at bridge Thursday afternoon for Mesdames D. L. Beamer, J. B. Bruener and Arthur Schotten.

Mrs. E. E. Haag and Mrs. W. J. Fenwick, Maroa, were hostesses to the Ladies' Aid society of the Methodist church at Filer Tuesday.

CHALIAPIN TO TRY FILM

LONDON (AP)—Feodor Chaliapin, the Russian basso, is under contract to an English film company to star in talkie based on Cervantes' "Don Quixote." It will be made in both English and French.

Too Late To Classify

WANTED — OLD AND DEAD animals. I. G. Prescott. Phone 0292R14, Coyote Park.

SOCIETY and CLUBS

EDITED BY MRS. E. B. WILLIAMS

Phone 896

MANY social events are scheduled for this week, which will open with the regular meeting of the Daughters of the American Revolution on Monday. Tuesday, chapters D and A.I, P.E.O Sisterhood, will be joint hostesses at their annual Mother's day party to be given in American Legion Memorial hall. The same afternoon at the home of Mrs. G. A. Gates the Women's Progressive Club are entertaining the presidents of clubs with a luncheon. Wednesday and Thursday will be taken up with the Rural Federation convention at Kimberly. The addition of activities in connection with the closing days of the school year will combine to make a busy week.

Pan-Hellenic Club gave its annual spring luncheon which is also observed as "guest day," Tuesday at one o'clock in the banquet room at the Park Hotel. A profusion of spring blossoms decked the rooms and the twenty small tables at which the party was served had tulips as centerpieces and the nut cups and place cards featured a color scheme of pink and yellow. A short business session was conducted by the president, Mrs. J. Paul Thoman, after luncheon and was followed by a splendid musical program given by Falk's Accordion Band. Bridge completed the afternoon, guest prize being won by Mrs. Miles Browning and the club prize by Mrs. Vaughn Price. Hostesses were Miss Cora Jensen, who was chairman of the luncheon, Mrs. J. O. Rasmussen, Mrs. G. W. Burgess, and Misses Vivian Wilson, Helen Newman and Mary Simonton. Members and guests attended from Buhl, Wendell, Filer, Kimberly, Burley and Jerome.

Mrs. H. O. Hayes entertained in honor of her sister, Miss Betty Phillips, Friday evening, announcing her engagement to Howard Hall, Murtaugh. The guests were relatives and close friends of the honoree and numbered twenty-six. Cards and a clever contest were the diversions for the evening, favor for cards going to Miss Lucille Pace. Refreshments and decorations were in pink and white.

Misses Katherine Boone, Ruth Griggs, Elsa Cordes, Barbara Gamble, Marion Oraham, Margaret McClain and Vatura Van Engelen, seniors in high school, gave a charmingly arranged dinner Saturday evening at the Cordes country home in compliment to their mothers, in honor of Mothers' Day. Covers were laid for fourteen at one long table attractively decorated with spring flowers. The girls prepared and served the dinner unaided.

Junior-Senior banquet of the Hansen high school at Wray's Cafe last evening was one of the pleasing social events of the closing period of the school year. Clarence Hughes was announcer for the evening. Blessing was given by R. T. Nyblad, superintendent of Hansen schools. A. E. Gish gave the address of welcome, to which response was made by Herbert Hughes, president of the senior class. B. Parish made a clever address on the toast "Why Everyone Shouldn't Use Good English." Superintendent Nyblad spoke on the subject "Jokes." Vernon Bales responded to the toast "Four Reasons Why Seniors are Clumsy Playing Football." A. Jacobson enlarged on the theme "Why Senior Girls Should Learn to Cook." Charles Bailey gave an explanation of "Why I Go to High School." Irvin Kevan responded fervently to the toast "Why I Go With Girls." Superintendent Nyblad, in the spirit of the evening, responded to the toast "Why Students Shouldn't Go Through High School." Following a number of informal talks, the program closed with a reading by Fern McFarland. The junior class presented Superintendent Nyblad with a military set as a gift in appreciation of his work. The programs were made out on a neat representation of a ship on the hull of which were written the words, "Tonight we launch; where shall we anchor?"

Members of the Young People's Class of the First Christian Church, and their teacher, Mrs. H. L. Holmes, *entertained their mothers* and friends Friday evening with a banquet in the dining room of the church. There were forty persons present. The tables and the room were lovely in their decorations of apple blossoms and in candles of pastel shades. Streamers of orchid, green and pale pink streamers which hung from the chandeliers, and were laid in a stripe on the tables also enhanced the beauty of the room. The program included a vocal solo by Mrs. Glen Hutton, "Mother of My Heart," accompanied by Mrs. Rose Gish at the piano. Mrs. Gish also entertained the group with a *piano solo, "Dance Americano."* The word mother furnished the themes for the tributes given as follows: "Modern Mother," by Fern Johnson; "Our Daughters," by Mrs. G. W. Parsons; "Our Sons," by Mrs. J. E. Slimp; "Trials," by Nora Mae Denny; "Harmony," by Helen Swope; "Encouragement," by Dean Brandon; "Reverence," by Gladys Shriver; "Smiles," by Vaudis Turner. William Slimp was toastmaster. Each of these talks brought a closer companionship between mothers and their sons and daughters. A reading, "Mother of Live Tapestries," or "The Mother of Gennesaret," was *given by Maude Warfield. Rev. Glen* W. Hutton, pastor, at the close of the dinner, gave a short talk of welcome and appreciation to the class and their guests.

Thirty-one members of the Sigma Delta Psi held a farewell smoker at the Park Hotel last night for Ellis Craner, Charles Anderson, George Behnett and Kenneth Smith, members of the graduating class. The evening was spent playing games. Refreshments were served. After the smoker members attended a midnight prevue.

Thirty-two persons attended the junior-senior banquet of the Hollister High School at the Park Hotel at seven o'clock last evening. Florence Heckll was toastmaster. Jess Deal delivered the address of welcome, to which response was made by Gladys McRae. Following musical numbers by Mrs. Dygert, Isabel Heckll responded to the toast "The Key of Knowledge," and Tim Drown to the toast, "Acceptance of the Key." Members of the junior class present were Tm Drown, president; Rhoda Pohlman, secretary, Richard Stenson, Arthur Knudson, Ruth Waters, Marion Corak, Walter Ryan, Florence Heckll, Noy Brackett, Neal Pastor, Vennie Standlee and Jess Deal. Guests were W. G. Meyer, superintendent of the Hollister school, and Mrs. Meyer, Mr. and Mrs. Dygert, Miss Pohlman, Joe Hesaline, Miss Johnson, Miss Davenport, Mr. Miller, Gladys McRae, Margaret Schnell, Isabelle Heckll, Velma Gardener, Hugo, Standlee, Raymond Skeem, Alma King, Beth Brackett, Elizabeth Kunkel, Glenn Holmquist and Hugo Brady.

KNULL 4-H CLUB MEETS

KNULL, May 7 (Special to The News)—Welcome 4-H Canning club met with Mary Ellen Grieve Wednesday afternoon for a brief business meeting and study of preparation of fruit and vegetable canning. Mrs. C. E. Grieve served refreshments to the eight members present. The next meeting will be at the home of Mrs. Dossett on May 18.

WARRANT CALL

Office of the County Treasurer of Twin Falls County, May 5th, 1932 — Warrants of the County Hospital Fund of Twin Falls County as herewith listed, will be paid on presentation at this office. Interest ceases May 15th, 1932.

1932 Series Hospital Fund warrants Number 244 to number 296 inclusive.

CORA E. STEVENS,
County Treasurer.

TRELLISES AND LAWN-FURNITURE

Built to your specifications at money-saving prices

W. MONTOOTH & SONS

FREE LECTURE ON CHRISTIAN SCIENCE

Monday evening, May 9th at 8:15 in the High School Auditorium by William D. Kilpatrick, C. S. B. of Detroit, Mich., member of the Board of Lectureship of The First Church of Christ, Scientist, in Boston, Mass.

NORTH SIDE COUPLE ANNOUNCES MARRIAGE

RUSSELL LANE, May 7 (Special to The News)—Friends have received cards announcing the marriage of Miss Isabell Maggart to George Wesley Sizemore. They were married, December 24, at Elko, Nevada.

Mrs. Maggart is a graduate of the University of Idaho, and for the last three years has taught domestic science. Mr. Sizemore grew to manhood in this community and is a graduate of Kimberly high school. He attended the University of Idaho, Moscow, for two years, and the Oregon State college, Corvallis.

GRANGERS OF FILER GET THREE MEMBERS

FILER, May 7 (Specal to The News)—Filer Grange met in regular session at the Grange hall Friday evening with a large attendance. Three new members were taken in. After the business meeting a reception was held with the mothers as guests. Program numbers were given by Harry Musgrave, Mr. and Mrs. A. E. Frances, Miss Juliet Hayden, Ray Buckman, Mrs. Lester Musser, Josephine Wright, Mrs. C. G. Thomas, O. E. Walter and a chorus of young people of the Grange. Refreshments were served.

POTATO SHIPPING AT BURLEY NEARS CLOSE

BURLEY, May 7 (Special to The News)—Potato shipping is drawing to a close from Burley Irrigation district farms. Ten or more cars are leaving Burley and Declo daily. Dealers estimate there are about 150 cars of the tubers to be shipped from this district to close the season.

The potatoes are good in quality, but the price remains unsatisfactory to growers. Number 1s are bringing from 35 to 40 cents, according to quality, the buyer furnishing sacks and sorting.

CLOVER RESIDENTS VISIT

CLOVER, May 7 (Special to The News)—Clover arrivals and departures this week included the following:

Mr. and Mrs. John Rehwalt and family and Will Liermann arrived home last week from Sherwood, Oregon, where they attended funeral services for Mr. Rehwalt's mother.

Mr. and Mrs. Carl Wiseman arrived home last week after a trip to Portland. They left their oldest son in a hospital in Portland where he is having surgical work performed on his throat.

HILLSDALE STUDENTS ATTEND GRADUATION

EDEN, May 7 (Special to The News)—With the usual eighth grade graduation exercises held at the Hillsdale school on Wednesday evening, that school completed the year's work and was closed Friday. Mr. and Mrs. J. C. McGinnis have completed their fourth year as instructors. Six students composed the class for 1932, five of whom were girls. They are: Geneva Coleman, Margery Gordon, Rema Hall, Morris Lattimer, Sallie Wardall, and Lois Westendorf.

The program as presented for the evening beside the address by Rev. Charles Hawley, consisted of the following: Processional, played by Helen Painter; piano solo, Helen Painter; vocal solo, Mrs. T. McDonald; vocal duet, "Sing a Song," Mr. and Mrs. McDonald; Hazelton; presentation of Palmer method certificates to the class, and also the presentation of eighth grade diplomas, J. C. McGinnis; benediction, Rev. Hawley.

With the closing of the term, Mr. and Mrs. McGinnis will sever their connections with the school as teachers as they plan to attend school the coming year at some university.

ORGANIZATION CONFERS DEGREE UPON CLASS

The "Degree of Liberty" will be conferred at a meeting of the Junior Order of American Mechanics at the Odd Fellows hall tomorrow night, it was announced yesterday by the committee of the organization. The Daughters of America will meet on the same evening, it was announced. Special announcements and arrangements will be made for two important meetings to be held later, it was announced.

CLOVER GROUPS MEET

CLOVER, May 7 (Special to The *News)* — *Regular meeting of the* Trinity Ladies' Aid society, held Thursday afternoon at the home of Mrs. Erhardt Liermann, was well attended. Mesdames Horting, Griggs and F. Lutz were guests. Mrs. Liermann served ice cream and cake at the close of the afternoon.

DR. M. GROOTES
VETERINARIAN
Twin Falls, Idaho
Office: 434 Shoshone Street West
Residence Phone 1377-J
Office Phone 1377-W

10c - 25c Matinees

10c - 25c 35c Nites

ORPHEUM

NOW! STAGE AND SCREEN

We Are Only Human

—we ask the right to live!
—and to love!
—and to make merry!
—life is short!
—on with the dance!

UPTON SINCLAIR'S THE WET PARADE

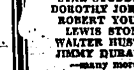

STAR-STUDDED:
DOROTHY JORDAN
ROBERT YOUNG
LEWIS STONE
WALTER HUSTON
JIMMY DURANTE
—many more!

SPECIAL

On the Stage

MORO

"The Man They Can't Kill"

Frozen Alive in a Cake of Ice

Moro uses CHALLENGE ice in this death-defying act.

AMAZING! ASTOUNDING!

MORO "The Man They Cannot Kill"

SELECTS

CHALLENGE ICE

For this death-defying act of being frozen in a huge cake of ice at

ORPHEUM

SUNDAY - MONDAY
TUESDAY
MAY 8th - 9th - 10th

ICE

SAVES FOOD - SAVES MONEY

Ice is the one and only refrigerant that protects your food every hour . . . every day . . . year in and year out . . . without repair or fuss. Use Challenge pure ice for health and satisfaction.

CHALLENGE ICE

Manufactured and Retailed by the

Jerome Cooperative Creamery

TWIN FALLS — OPEN DAY AND NIGHT

DISTRIBUTED IN TWIN FALLS BY

Royal Knight Coal Co.

JUST PHONE AND WE WILL DELIVER PROMPTLY

725 SHOSHONE ST. SO. PHONE 286

ARE YOU LUCKY! GET YOUR KEY!

Joe-K Says:

Insurance companies have discovered that golf is a hazardous game, but it was not a Scotchman who gave 'em the tip. Eh, what! Oh, yes! Here's a tip! Good times are just around the corner.

At Joe-K's

KIDDIES 10c ROXY ADULTS 25c

NOW SHOWING

DON'T MISS HER — SHE'S RICH

HOTSY TOTSY ROMANCE THAT WILL BURN UP YOUR BLUES

The HOT HEIRESS

She's a jane with lots of jack . . . he's a sheik in workman's clothing!

with Ben LYON
Ona MUNSON
Walter PIDGEON
Thelma TODD

PLUS

"PEGLEG PETE" Tarrytoon Cartoon
"PASSING THE BUCK" A Torchy Comedy

Bobby Jones in "HOW I PLAY GOLF"
Sport Review
Universal News

WHY ARE HAAG ALUMINUM TUBS BETTER THAN PORCELAIN TUBS?

Well, if you have ever dropped a porcelain enameled pan to the floor—you know!

Porcelain simply cannot withstand bumps and blows without cracking or chipping—the HAAG pressed aluminum tubs are not bothered that way—and are just as easy to keep clean.

We are utterly fair in this—for HAAG washers can be had with either kind of tub.

HAAG

MOUNTAIN STATES IMPLEMENT CO.

"We Will Treat You Right"

Twin Falls - Buhl Rupert

Current Trends And Happenings Claiming Comment In The Realm Of Women

LITTLE CAPE WINS PARISIAN FASHION EXPERTS' APPROVAL

Stylists Favor Brief Circular Wrap For Morning Noon and Night With Cotton, Wool or Silk Dresses

By BARBARA BEAUFORT
(Associated Press Fashion Editor)

PARIS, May 7—A little cape is the badge of chic this spring.

Fashion favors the brief circular wrap for wear morning, noon and night with frocks of cotton, wool or silk. It may match the frock or contrast with it in both color and fabric.

It may flare partly or lie smoothly over the shoulders. But its cut is universally short.

One designer favors capes as accompanying wraps for her wool street frocks.

Dresses of water green, nattier blue, grey, and beige wool are designed with capes falling to the bust in front and long enough to tuck into the belt in the back.

A row of small buttons straight down the back matching the leather belt in color is the only trim on the wrap.

Another creator in the Rue de la Paix has evolved a cape of crinkle crepe to match her afternoon frock.

It is a triangular waistlength design with a slit in the center through which the wearer's head is thrust. It is cut to form a point in the back and edged in crinkly ribbon.

A little pique elbow length cape is another smart contribution to the short wrap mode.

White models are worn with black street frocks and bright hues with white or ivory colored sports frocks. Some of the designs button to the front of the bodice, while others are finished with ties which wrap about the waist.

The evening mode likewise reflects the cape vogue. Elbow length capes of aquarelle tinted failles and hiplength wrap around capes of shirred velvet are worn with smart dinner frocks.

BOLERO SUITS SMART FOR COLLEGE GIRLS

PARIS, May 7 (AP)—Bolero suits are fashion's spring edict for the college girl.

One of the smartest designs is of green faille designed with a high-waisted skirt and a straight long-sleeved bolero which is short enough to reveal several inches of a crisp dotted swiss blouse flecked with green dots. It is worn with a green straw sailor hat.

TURKISH WOMEN FLOCK INTO RANKS OF LABOR

ISTANBUL, May 7 (AP)—How Turkish women have swarmed into the ranks of labor during eight years of Kemalist emancipation is shown by the first statistics of the kind, indicating that in Istanbul alone *there are 13,179 women laborers.*

Among these, 6000 are employed in tobacco factories, 365 in the industry of salting fish, 4500 in knitting factories and 950 in dressmaking establishments.

Remarkable are 60 women "hamals," Turkey's human delivery wagons famous for their ability to carry everything from giant fish to grand pianos on the saddles strapped to their backs.

STRAIGHT FROM PARIS—Smart Notes From The World's Fashion Capitol

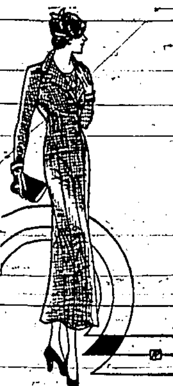

A semi-fitted suit in an attractive knitted fabric like the one above is a favorite for spring and summer.

The redingote dress costume above is fashioned of black crepe. Sleeves and upper portion use a conservative black and white print.

A higher neckline is achieved in this dull surfaced crepe dress through overlapping bias cut of the bodice. Sleeves are short and puffed.

The very *small girl* will like this printed raincoat with its matching hat. The material is designed with tiny ducklings.

Green and white striped flannel is used in the chic sports dress above. Green buttons and narrow green belt are the only ornaments.

This three-piece knitted suit fashioned of crepette, subscribes to a tri-color theme for its enlivening touch. Note the epaulette treatment.

Backs Come To Forefront Of Fashions

This gay-flowered silk creation for afternoon wear is of pink and yellow with blues predominating on a white ground. The blue transparent velvet jacket shows the Lanvin type sleeve.

For extremely formal wear is this Ardanse evening gown of pique, featuring a long skirt. The cape collar continues around to meet a lace bodice in brassiere effect. The flounce is higher in front.

Printed Moire is the material used in this frock worn by Frances Dee, motion picture actress. Charming for dances, it is of pink, splashed with blue and pale green flowers.

Informal Dinner Table Grows Colorful

By HOPE HAMMOND
(Interior Furnishings Editor, The Woman's Home Companion. Written for The News)

Milady's informal—luncheon—or dinner table grows more and more colorful. Accessories are becoming more picturesque and informal.

Ecru mats and napkins in green striped material are the very latest spring offering. Plated flat silver in modernistic designs is entirely compatible with furnishings of almost any period.

Among the new designs in flat silver is the short-pronged, long-handled fork and its accompanying knife in matching proportions, with a non-tarnishable steel blade. These revolutionary changes in the time-honored implements of mealtime evidently have come to stay.

Pewter plates maintain their popularity for the soft lustre which blends appropriately with the brilliant colored glass now so much in favor.

Color is being emphasized in the leather upholstery of the newest dining-table chairs. Tangerine leather, for instance, is an innovation which seems to have much to commend it as a decorative note of high importance, in a room which has for many generations been too dull and sombre.

The French ministeries of air, war and navy have been combined into one group under the title of ministry of national *defense.*

The birth rate for Minnesota dropped from 18.4 per 1000 in 1930 to 18.1 in 1931. The death rate fell from 10 to 9.9.

Long-handled silver has come to stay

Helping the Homemaker

A MAY LUNCHEON PARTY
Serving eight
Frozen Fruit Salad Mayonnaise
Cheese Wafers
City Chicken Potato Chips
Creamed Peas
Hot Rolls Currant Jelly
Celery Olives
Sponge Cake Topped With Mint Sherbet
Coffee

Frozen Fruit Salad
1½ cups diced canned pears
1½ cups diced pineapple
1½ cups diced peaches
½ cup red cherries
½ cup fruit juices
1 cup whipped cream
½ cup mayonnaise

Mix mayonnaise and cream. Add rest of ingredients. Pour into tray in mechanical refrigerator and in four hours, or, when salad is frozen, serve on lettuce and top with portions of mayonnaise mixed with whipped cream.

City Chicken
1½ pounds veal steak
1½ pounds pork steak
1 teaspoon salt
½ teaspoon paprika
¼ cup flour
4 tablespoons fat
2 tablespoons chopped onion
2 tablespoons chopped green peppers
2 tablespoons chopped celery
1 cup water

Have steaks cut one-half inch thick and then cut into 1-inch pieces. Alternate pork and veal pieces on skewers, allowing six pieces to each serving. Sprinkle with salt, paprika and flour. Heat fat in frying pan. Add and brown meat. Add rest of ingredients, cover and bake for hour in moderate oven. Inspect frequently and turn the "chicken" to allow even cooking. When ready to serve place chop frills on the ends of the skewers.

Mint Sherbet
½ cup lemon juice
1 cup orange juice
2 teaspoons mint extract
1½ cups sugar
3 cups milk
¼ teaspoon salt

Mix fruit juices, mint and sugar. Let stand five minutes. Slowly add milk. Pour into freezer and freeze until stiff. Serve in green paper cups. Top with candied cherries or pineapple.

A MAY SUNDAY
Breakfast
Grapefruit
Waffles and Maple Syrup
Broiled Bacon
Coffee
Dinner
Baked Chicken
Buttered New Potatoes
Creamed Cauliflower
Bread Butter
Asparagus Gelatin Salad
Salad Dressing
Rhubarb Shortcake Coffee
Supper
Fruit Salad Cheese Sandwiches
Orange Cookies Tea

Asparagus Gelatin Salad
1 package lemon flavored gelatin mixture
1½ cups boiling water
¼ cup vinegar
3 tablespoons sugar
1 teaspoon salt
1 cup chopped cabbage
1 cup diced asparagus
¼ cup chopped pimento stuffed olives
¼ cup chopped sweet pickles

Pour water over gelatin mixture, stir until dissolved. Add vinegar, sugar and salt. Mix well. Cool and thicken a bit. Add rest of ingredients. Pour into molds, chill until stiff. Unmold on lettuce, surround with salad dressing. This salad can be made the day before serving.

Rhubarb Shortcake
2 cups flour
3 teaspoons baking powder
½ teaspoon salt
¼ cup sugar
4 tablespoons fat
1 egg
⅔ cup milk

Mix flour, baking powder, salt and sugar. Cut in fat, add egg and milk. Pour into shallow greased pan. Bake 15 minutes in moderate oven. While warm, split, add the rhubarb mixture.

Rhubarb Mixture
4 cups rhubarb
1 cup water
1 cup sugar
2 tablespoons flour
4 tablespoons butter
¼ teaspoon salt
1 teaspoon nutmeg

Mix rhubarb and water. Cover, cook 15 minutes. Blend sugar and flour, add rest of ingredients, add to rhubarb. Cook slowly four minutes. Stir constantly. Pour between shortcake layers. Replace top and pour remaining over top. Serve warm or cold. Lemon sauce can be served with this dessert.

EVEN NOSE VEILS TURN PATRIOTIC

WASHINGTON, May 7 (AP)—The prevalent vogue for red, white and blue finds expression even in the tiny nose veils.

A spring outfit comprising a blue suit and jaunty red tie sported a little blue veil bordered with red, white and blue dots.

SPORTS ENLARGE FEET OF WOMEN IN ENGLAND

LONDON, May 7 (AP)—English women's feet which have always looked a little large to women across the channel in France and across the Atlantic in America, are getting even larger.

"The current vogue for athletics has increased the size of women's feet very considerably," says A. Lilley, head of a large English boot and shoe factory. "The smaller shoes of yesterday now lie undisturbed on the top shelves of the shoe shop.

"Whereas the demand used to be for sizes three and four it is now universally for fives and even sixes." He estimated that the average Englishwoman's boot has increased a size and a half in the last three years.

10-CENT DRESS WINS APPROVAL AT SOCIAL

TUPELO, Ark., May 7 (AP)—When Mrs. Jack Robinette, young matron, appeared at a recent social gathering, she was complimented on her new dress.

Later, she revealed that the new frock cost her exactly 10 cents, and was made entirely of flour sacks. The dye cost a dime.

"BORDEAUX RED" GETS SANCTION AT CAPITAL

WASHINGTON, May 7 (AP)—"Bordeaux red"—a deep shade varying between wine and American beauty—is combined with pink in an effective manner. A bridesmaid's costume of pink dotted net has a wide velvet girdle of the Bordeaux red.

Mrs. Hoover Gets Degrees

By SUE McNAMARA
(Associated Press Staff Writer)

WASHINGTON, May 7 — Mrs. Herbert Hoover has received an honorary college degree every year since she entered the White House. With those previously conferred she now holds six.

This year's, making the seventh, will be conferred on May 14 at Wooster, Ohio, when she will be given *the honorary degree of "Litterarum* humaniorum doctor" by Wooster college.

The degree of L. H. D., doctor of letters of humanities, is given in recognition of her work in social service. It will be conferred at the one hundred twenty-fifth anniversary celebration of the founding of Wooster.

Mrs. Hoover's great-grandfather, William Henry, was one of three men who had laid out the town.

Mrs. Hoover has become accustomed to standing beneath stately campus elms and oaks with a black cap on her silvery hair or perhaps some colorful hood peculiar to the degree conferred.

She is considered one of the most cultured and widely-traveled women ever to occupy the White House. She speaks five languages and is an acknowledged geological expert.

Doctor of laws and doctor of letters are the two honorary degrees most often conferred upon her—the first for her humanitarian work, the second for her part in translating with the president a book in mining and metallurgy—Agricola's "De Re Metallica."

Colleges besides Wooster, which have honored her are Whittier and Mills, which she attended in California; Swarthmore, Elmira, Goucher and Radcliffe.

Her interest in humanity is the basis for the Wooster degree.

In China during the Boxer rebellion she turned her home into a hospital. Her London home at the beginning of the World war became a center for relief work.

In America she has helped to popularize the girl scout movement.

During the war she took charge of housing girls employed by the food administration of which her husband was head.

Mrs. Herbert Hoover will receive a degree of L. H. D. from Wooster May 14 as a tribute to her interest in social service. Each year in the White House has brought her a similar honor.

WHITE HATS COMBINE WITH DARK COSTUMES

PARIS, May 7 (AP)—White hats with dark costumes are fashion's latest commandment of chic, the favorite combination being navy blue and chalk white.

One smart Parisian wears a frock of navy blue foulard patterned with white flowers and a little hat of varnished white straw designed in pancake effect and perched on the extreme right side of her head.

It is trimmed on the left side with a band of navy blue velvet ribbon caught at the end with white gardenias.

YARN AND SUEDE MAKE ATTRACTIVE SPORT SUIT

WASHINGTON, May 7 (AP)—Brown yarn and yellow suede combine to make an attractive golf or hiking outfit. Yellow suede forms the body of the sweater, which finishes at the waist with knit hand flecked with yellow.

A soft brown hat with yellow quill accompanies it. The knitted skirt is brown.

Cotton Mode Gains Favor

By ALVIN HALLMAN
(Associated Press Staff Writer)

LONDON, May 7 (AP) — Peggy Wood, pretty American actress starring in the London version of "Cat and Fiddle" has brought a message from the Southern cotton fields to the women of Mayfair.

She wears a cotton pique evening dress with such good effect in the last act of her show that London couturiers report a considerable sale of similar models to other women.

The pique evening dresses, much of the beauty of which is in their starched unblemished white, show up particularly well in artificial light of the ball room.

They have an expensive air, rumpling so easily that they can be worn only once without laundering, and hence probably will remain a luxury.

Most models shown thus far are from the shop of a French designer, of cotton cloth of French manufacture from lint imported from the Southern states, but the designer in point is undertaking manufacture in England of British-woven fabrics.

The pique seems to do up best for evening in plain, severe designs, with a few pique-covered buttons, perhaps, but no ruffles or fluff.

This last touch is given to Peggy's gown by a boa made of pique bits, and with all the appearance of feathers of some strange, exotic bird. Only plain white has been shown thus far.

The last time pique was in vogue was 35 years or so ago when women tennis and croquet players wore enormous skirts of the material.

But the very smart new gowns may bring to Southern cotton a textile aristocracy it has not known for years.

A 151-pound turtle, believed the largest ever taken from the Ohio river, was captured at Louisville, Kentucky.

Peggy Wood, American actress, wears this cotton pique evening dress in a play starring her in London, thereby helping to further a vogue for cotton helpful to American growers.

Film Star Studies Future

(By The Associated Press)

HOLLYWOOD, May 7 — Ann Dvorak is a little breathless—but not too breathless to think about the future.

Ann's first real chance, her first success and her first marriage have followed so rapidly, one after another, that this 19-year-old miss should be a little dizzy.

But she isn't. On the contrary, she is as level-headed as she was six months ago when she still was a chorus girl, begging for a chance to show she was an actress.

Ann and her husband, Leslie Fenton, already are making plans for their lives—serious plans—which young screen players often overlook.

"I'd hate to grow old in this work," says Ann, "and never be able to enjoy or talk about anything but motion pictures.

"Leslie and I have talked that over. Neither of us wants to stay in this business forever, accumulating money—more money than we spend — while knowing nothing about the rest of the world.

"Having a career is swell, but if it robs you of the fun of life it's the bunk!"

This from a girl who has become something of a sensation in Hollywood.

When she finished her fifth picture, only one of the five had been released—so convinced were men in authority that Ann Dvorak would be a box office draw.

Producing organizations spent more than a million dollars on pictures featuring her before the public generally had ever been afforded a glimpse of Ann Dvorak as a featured player.

This sudden interest in Ann was the more remarkable in view of the fact that less than a year before she, even with the help of her friend, Joan Crawford, had been unable to interest anyone in her possibilities as an actress.

As a favor a friend promoted her to assistant dance instructor. Another thought she might be a good script girl.

But as for parts—well, they said, "Wait until you're a little older, Ann."

A career seems "swell" to Ann Dvorak of the films, but not when it robs you of the fun of living. Then, she says, "It's the bunk."

Nampa Wins Burley Meet and Twin Falls Ties for Second

One Flip of Coin Gives Magic City Runner-up Award

Filer and Braves Each Record Score of 16 and Jerome and Glenns Ferry Come Next With 10 Each

(Special to The News)

BURLEY, May 7—Nampa high school track and field athletes scored 22 points to win first place in the annual inter-district meet on the local field today. Twin Falls and Mountain Home, with 17 points each, tied for second place. Filer and Boise, with 16 points each, placed fourth. Glenns Ferry and Jerome scored 10 each for a tie at sixth. Coon, Glenns Ferry, set a new record in the 220-yard dash in 21.9 seconds.

Participating schools were Boise, Buhl, Burley, Caldwell, Dietrich, Emmett, Filer, Fruitland, Glenns Ferry, Hagerman, Jerome, Kimberly, Mountain Home, Nampa, New Plymouth, Oakley, Parma, Payette, Richfield, Rupert, Shoshone, Twin Falls and Wendell. In scoring, first place was credited with 5 points, second with 3, third with 2 and fourth with 1. First place alone counts in the relay.

Weather was ideal and the track was in perfect condition. A large crowd of fans was in attendance.

One state record fell when Coon, Glenns Ferry flash, raced over the 220-yard course n 21.9 seconds. The former record of 22 seconds flat, was set by Doe, Burley, in 1921. The record had been equalled several times since 1921, but it remained for Coon to beat it.

Elliott, Boise, was high individual scorer of the meet, winning first in the 220-yard low hurdles, third in the high hurdles, and tying for first in the high jump, for a total of 11 points. Coon, Glenns Ferry, and Ward, Jerome, each scored 10 points for second individual honors.

Winners of first and second places in each event except the relay, in which only the first-place winner is honored, will enter the state meet at Boise next Friday.

In a flip of the coin to decide the runner-up, Twin Falls high school won the toss and was awarded the cup as runner-up. Mountain Home thereby rating third.

Officials of the meet were: Referee, Coach Felix Plastino, University of Idaho, southern branch, Pocatello; Norman Jacobson, Albion normal, was in charge of field events; A. H. Hirschler, Paul, was in charge of track events; David Jensen, Burley, was starter.

Detailed results of the meet follow:

100-YARD DASH—Coon, Glenns Ferry, first; Thomas, Twin Falls, second; Ward, Jerome, third; Welchell, Caldwell, fourth. Time 10.1 seconds.

220-YARD DASH—Coon, Glenns Ferry, first; Smith, Twin Falls, second; Ward, Jerome, third; Horgan, Mountain Home, fourth Time 21.9 seconds (new state record).

440-YARD DASH — Carey, Mountain Home, first; Ebert, Richfield, second; Brant, Caldwell, third; Long, Twin Falls, fourth. Time 53.4 seconds.

880-YARD DASH—Adkins, Filer, first; Burnett, Mountain Home, second; Simmons, Dietrich, third; Dixon, Rupert, fourth, Time 2 minutes 5/8 seconds.

MILE — Barton, Mountain Home, first; Campbell, Richfield, second; Dayley, Filer, third; Caldwell, Caldwell, fourth. Time 4 minutes 47.5 seconds.

HIGH HURDLES—Selman, Nampa, first; Young, Burley, second; Elliott, Boise, third; Adkins, Filer, fourth. Time 16.4 seconds.

LOW HURDLES—Elliott, Boise, first; Larson, Twin Falls, second; Horgan, Mountain Home, third; Selman, Nampa, fourth. Time 26.2 seconds.

SHOTPUT—Martindale, Oakley, first; Spaugey, Nampa, second; Thomas, Twin Falls, third; Hayman, Caldwell, fourth. Distance 43 feet 10 inches.

DISCUS—Holmes, Nampa, first; Martindale, Oakley, second; Jacobs, New Plymouth, third; Ward, Jerome, fourth. Distance 113 feet ½ inch.

JAVELIN—Roberts, Nampa, first; Moore, Filer, second; Slater, Filer, third; Spaugy, Nampa; fourth. Distance 162 feet 4 inches.

HIGH JUMP—Dressen, Payette, and Elliott, Boise, tied for first; Peacock, Burley, third; Daley, Filer, fourth. Heighth 5 feet 9½ inches.

BROAD JUMP — Ward, Jerome, first; Boling, Kimberly, and Dressen, Payette, tied for second; Horgan, Mountain Home, fourth. Distance 20 feet 4¼ inches.

POLE VAULT—Schriver, Buhl, first; Dressen, Payette, Anderson, Boise, and Rich, Filer, tied for second (Dressen won the "vault off" for the right to enter the state meet). Height 11 feet ¾ inch.

RELAY—Twin Falls team, Larson, Haasch, Thomas and Smith, first; Boise team, Hoobler, Kenally, Martin and Elliott, second; Nampa team, Holmes E. Fogg, C. Fogg and Selman, third. Time 1 minute 34.2 seconds.

Syracuse Varsity Oarsmen Triumph Over Navy's Crew

ANNAPOLIS, Md., May 7 (AP)—Syracuse's varsity crew got its 1932 baptism today in the Severn river by handing the Navy oarsmen their first defeat of the season, after the Orange freshmen and junior varsity crews had walloped the sailors.

The New Yorkers, making their first start of the year, got away to a lead over the Tars and increased it to nearly half a length in the first half mile and held it up to the last sixteenth.

There the Syracuse shell began its big spurt and increased its lead with amazing speed to lead the sailors by a length and a quarter at the end.

The Orange varsity negotiated the Henley distance of a mile and five sixteenth in 7 minutes 8 seconds, 7 seconds ahead of the navy.

YALE WINS CUP

PHILADELPHIA, May 7 (AP)—Yale today won the Blackwell cup varsity race. Columbia was second and Pennsylvania third.

The race was rowed over the new course on the Upper Schuylkill, north of Philadelphia instead of the lower course in Fairmount park.

It was the third victory of the day for Yale, which also won the junior varsity and the 150-pound crew races. Pennsylvania won the freshman race.

The Yale crew finished three full lengths ahead of Columbia in the big race of the day, while Pennsylvania trailed the New Yorkers by a little more than a length.

PRINCETON WINS

PRINCETON, N. J., May 7 (AP)—Princeton's crews swept to four successive impressive victories over the engineers from Massachusetts Institute of Technology in their regatta today on Lake Carnegie.

The powerful Tiger varsity swept down the mile and three quarters course to win by 4½ lengths in the fine time of 9 minutes 26 4-5 seconds, 5 seconds under the course record.

West High School Wins Track Meet

SALT LAKE CITY, May 7 (AP)—West high school, Salt Lake City, won first place in the Utah interscholastic track and field meet here this afternoon, with a total of 22 points. Beaver was second with 21, East high of Salt Lake City third with 18.5 and Provo fourth with 18.

The remainder of the schools finished in the following order: Tooele, 16.5; Davis, 14; Grantsville, 13; Monroe, 12; Uintah, 12; Granite, 12; Pleasant Grove, 10; Boxelder, 8; Springville, 8; Cyprus, 7; Central, 5; Ogden, 5; Logan, 4; Richfield, 3.5; Spanish Fork, 3; Carbon 3; Heber, 3; Payson 2; Preston, 1; Bear River, 1; North Cache, 1; North Summit, .5.

Three records were broken. George Gourley, Pleasant Grove, pole vaulted 12 feet, to better the former mark of 11 feet, 10½ inches, set by Carl Bellistonof, Nephi. Raleigh Judd, Grantsville, ran the high hurdles in 16.3, five tenths of a second better than the mark of Burnell Lewis, Spanish Fork. The Tooele medley relay team established a new mark of 3:49.5. The old record was 3:50.4 set by Spanish Fork.

Washington Drubs Vandals By 5 To 1

SEATTLE, May 7 (AP) — Wayne Wintermute, University of Washington pitcher, allowed Idaho only four hits in his first conference start today, while his mates batted out a 5-to-1 victory to sweep the two-game series.

Captain Ned Nelson, Washington second baseman, led the stick work for the Huskies, getting four singles in four times at bat. The Huskies got 13 hits in all off two Idaho hurlers, Spiers and Jacoby.

On Monday the Huskies will open a series with Washington State here.

The score—	R	H	E
Idaho	1	4	3
Washington	5	13	5

Batteries: Spiers, Jacoby and Schutte; Wintermute and Harnett.

Pocatello Wins In Track Meet

POCATELLO, May 7 (AP)—A day of open warfare on eastern Idaho inter-district track and field records resulted in high school athletes establishing eight new marks, principal among them was the 100-yard dash by Williams, Malad, in 10 seconds. Pocatello won the meet with 35 points. Idaho Falls got 33, Malad and Rexburg were next in line with 17 and 16 each.

Green, Idaho Falls, set two marks by tossing the javelin 162 feet 6 inches and heaving the shot 48 feet ¾ inch.

LOTT VANQUISHES VINES

CHICAGO, May 7 (AP) — George Lott, Chicago, today upset Ellsworth Vines, national singles tennis champion and Davis cup team member, in an exhibition, 6-4, 6-1.

Cubs Of Chicago Blank Brooklyn By 3-To-0 Score

One Bad Inning by Dodgers Decides Mound Duel Between Pat Malone and "Babe" Phelps of Bruins

GAMES TODAY

NATIONAL LEAGUE
New York at St. Louis
Brooklyn at Chicago
Boston at Cincinnati
No other game scheduled

STANDINGS

Clubs—	Won	Lost	Pct.
Chicago	15	6	.714
Boston	12	7	.632
Philadelphia	11	9	.550
Cincinnati	12	11	.522
St. Louis	9	12	.429
New York	7	10	.412
Brooklyn	7	11	.389
Pittsburgh	7	14	.333

(By The Associated Press)

CHICAGO, May 7 — One bad inning by Brooklyn decided a mound duel between Pat Malone and "Babe" Phelps today and gave the Cubs their second straight victory over the Dodgers, 3 to 0.

Phelps pitched well except in the sixth inning, when Chicago, led by "Young Bill" Herman, scored all its runs. Malone was a bit wobbly at the start, giving four walks in the first two innings, but he settled down and pitched a six-hit shout-out and fanned seven men.

The victory extended the Cubs' home winning streak to nine victories in 12 games. It dropped Brooklyn to seventh place in the standing, behind the Mis New York Giants.

BROOKLYN	AB	R	H	O	A	E
Frederick, cf	4	0	1	6	0	0
O'Doul, lf	4	0	1	0	0	0
Stripp, 3b	4	0	0	1	3	0
Boone, rf	3	0	0	1	1	0
Wright, ss	4	0	0	2	8	0
Cuccinello, 2b	3	0	1	1	5	0
Kelly, 1b	3	0	0	12	0	1
* Sukeforth	1	0	0	0	0	0
Lopez, c	4	0	1	1	2	0
Phelps, p	3	0	1	0	3	1
** Picinich	1	0	0	0	0	0
Totals	32	0	6	24	20	2

* Batted for Kelly in ninth.
** Batted for Phelps in ninth.

CHICAGO	AB	R	H	O	A	E
Richbourg, rf	4	1	1	4	0	0
Herman, 2b	3	1	3	2	4	0
English, 3b	4	0	2	3	1	0
J. Moore, cf	3	0	0	0	0	0
Stephenson, lf	3	0	1	0	0	0
Hemsley, c	3	0	0	2	1	0
Grimm, 1b	3	0	0	9	1	0
Jurges, 1b	3	0	0	0	1	0
Jurges, ss	3	1	2	2	5	1
Malone, p	3	0	0	0	0	0
Totals	30	3	8	27	12	1

Brooklyn ....000 000 000—0
Chicago ....000 003 00*—3

Summary: Two-base hit — Herman; stolen base—Stripp; sacrifice—Malone; double plays—Herman to Jurges to Grimm, Wright to Kelly, Wright to Cuccinello to Kelly, Boone to Kelly, Grimm to Jurges to Grimm, Lopez to Wright.

CINCINNATI 9, BOSTON 8

CINCINNATI, May 7 (AP)—With two out and two on in the twelfth, Ernest Lombardi cracked his third double of today's game against the Boston Braves and the Cincinnati Reds won, 9 to 8.

Hargrave's triple in the Braves' half of the same inning, following doubles by Worthington and Maranville, marked a three-run drive that shot the Bostonians into apparently sure victory. It seemed more sure as Heath, first Red at bat, filed out. Then High, up for Durocher, walked, Roettger filed, Douthit walked, Morrissey was safe on an error and Heilman, batting for Crabtree, singled bringing one in, then Lombardi batted in the tying and winning runs.

BOSTON	AB	R	H	O	A	E
Knothe, 3b	4	1	2	0	2	0
Urbanski, ss	3	0	0	2	3	0
** Leach	1	0	1	0	0	0
Akers, ss	2	0	1	0	1	1
Berger, cf	5	1	2	4	0	0
Worthington lf	5	1	1	1	0	0
Schulmerich rf	6	0	0	5	0	0
Moore 1b	6	1	1	11	0	1
Maranville 2b	5	3	1	8	4	0
Hargrave, c	6	0	2	8	0	0
Brown, p	3	0	0	0	3	0
*** Eckhardt	1	1	1	0	0	0
Frankhouse, p	0	0	0	0	1	0
**** Shires	1	0	0	0	0	0
Cunningham, p	3	0	0	0	1	0
Zachary, p	0	0	0	0	0	0
Totals	49	8	12	†35	15	3

† Two out when winning run scored.
** Batted for Urbanski in eighth.
*** Batted for Brown in eighth.
**** Batted for Frankhouse in ninth.

CINCINNATI	AB	R	H	O	A	E
Douthit, cf	6	1	2	4	0	0
Morrissey, 3b	6	2	3	1	7	0
Herman, rf	1	0	0	0	0	0
Crabtree, rf	5	1	2	4	0	0
* Heilmann	1	0	1	0	0	0
** Heathcote	0	1	0	0	0	0
Lombardi, c	7	1	3	5	0	0
Hafey, lf	4	1	1	0	1	0
Gilbert, 3b	5	0	0	1	4	0
Heath, 1b	5	1	1	17	1	0
Durocher, ss	4	0	0	3	4	2
*** High	0	1	0	0	0	0
Benton, p	3	0	0	1	1	0
Carroll, p	0	0	0	0	0	0
Wysong, p	1	0	0	0	0	0
**** Lucas	0	0	0	0	0	0
***** Roettger	1	0	0	0	0	0
Totals	48	9	15	36	18	2

* Batted for Crabtree in twelfth.
** Ran for Heilmann in twelfth.
*** Batted for Durocher in ninth.
**** Batted for Wysong in twelfth.
***** Batted for Lucas in twelfth.

Boston ....010 000 022 003—8
Cincinnati ....000 101 210 004—9

Summary: Two-base hits—Worthington, Maranville, Douthit, Lombardi 3; three-base hits — Hargrave, Crabtree; stolen base—Morrissey; sacrifices—Gilbert, Durocher; double play—Maranville to Urbanski to Moore; winning pitcher Wysong; losing pitcher—Zachary.

PHILLIES 5, PIRATES 3

PITTSBURGH, May 7 (AP)—A walk, a wild pitch, a triple and double and three Pirate errors in the first inning gave Philadelphia a clean sweep of the two-game series with Pittsburgh, 5 to 3, today.

The Phils scored four runs in the opening frame. Klein hit the triple and Hurst doubled. Chagnon held Philadelphia to one hit in the last six innings, but the Pirates could not overcome the lead.

PHILADELPHIA	AB	R	H	O	A	E
Mallon, 2b	3	2	1	1	6	0
Bartell, ss	3	0	0	1	3	0
Klein, rf	3	1	1	1	0	0
Hurst, 1b	3	1	1	11	0	0
Whitney, 3b	4	1	0	3	2	0
G. Davis, cf	4	0	0	4	0	0
Lee, lf	4	0	1	2	0	0
McCurdy, c	4	0	0	4	0	1
Hansen, p	2	0	1	0	0	0
* Scarritt	1	0	0	0	0	0
Benge, p	0	0	0	0	1	0
Totals	31	5	5	27	12	1

* Batted for Hansen in sixth.

PITTSBURGH	AB	R	H	O	A	E
L. Waner, cf	4	0	1	4	0	0
P. Waner, rf	3	0	1	4	1	0
Traynor, 3b	4	0	0	1	1	1
Barbee, lf	4	2	2	2	0	0
Suhr, 1b	4	0	1	8	0	1
Piet, 2b	4	1	1	6	1	1
Vaughan, ss	4	0	1	1	3	0
Brenzel, c	3	0	0	7	6	0
** Dugas	1	0	0	0	0	0
Spencer, p	0	0	0	0	1	0
Chagnon, p	2	0	0	0	0	0
*** Jensen	1	0	0	0	0	0
Swetonic, p	0	0	0	0	1	0
Totals	34	3	7	27	8	3

** Batted for Chagnon in seventh.
*** Batted for Brenzel in ninth.

Philadelphia ....410 000 000—5
Pittsburgh ....010 200 000—3

Summary: Two-base hits—Hurst, Hansen, P. Waner; three-base hits—Klein, Barbee 2; stolen bases—Lee, Piet; sacrifice—Bartell; double plays—P. Waner to Suhr, Piet to Vaughan to Suhr; winning pitcher—Hansen; losing pitcher—Spencer.

New York-St. Louis game postponed on account of rain.

State Closes Two Streams

BOISE, May 7 (AP)—Parts of Spring and Silver creeks, famous fishing streams in Blaine county, have been closed to fishermen for the year ending May 30, 1933, and the state game department today issued a warning against violations of the closing order.

The order applies to the parts of the stream north of the southern boundary of sections 13, 14, 15, and 16 in township 1 south, range 19 east. The area begins about three miles east of Picabo and has been posted with closing signs.

The fishing season opens on other parts of the stream and in all parts of the state on May 30.

Los Angeles Wins By 4 To 2 Score

Missions Bow in Night-Time Game at San Francisco After Foe's Late Rally

GAMES TODAY

PACIFIC COAST LEAGUE
Seattle at Portland
Oakland at Sacramento
Los Angeles at Missions
San Francisco at Hollywood

STANDINGS

Clubs—	Won	Lost	Pct.
San Francisco	22	11	.667
Portland	19	14	.576
Hollywood	19	14	.576
Los Angeles	18	14	.563
Sacramento	18	15	.545
Seattle	14	19	.424
Oakland	13	19	.406
Mission	8	25	.242

SAN FRANCISCO, May 7 (AP) — With an eighth-inning drive, Los Angeles forged ahead of the Missions here tonight to win, 4 to 2.

The score—		R.	H.	E.
Los Angeles	000 010 120	4	10	3
Missions	101 000 000	2	8	2

Batteries: Stitzel and Cronin; Cole and Hofmann.

SEATTLE 6, PORTLAND 3

PORTLAND, May 7 (AP)—Seattle Indians, who have been in a batting slump since the season opened, today seemed suddenly to hit their stride and pounded Louis Koupal and "Lefty" Orwoll for a 6-to-3 victory over Portland.

Burns, Muller and Cox all were hitting the ball hard. Muller got his third home run in two days. Burns connected for two singles and a double, while Cox hit three singles in four times up.

The score—		R	H	E
Seattle	101 130 000	6	13	1
Portland	200 000 100	3	8	0

Batteries: Page, Kallio and Cox; Orwoll and Fitzpatrick.

SOLONS 4, OAKS 3

SACRAMENTO, May 7 (AP)—Sacramento clinched the series with Oakland here tonight by winning its fourth straight game, 4 to 3. Pete Daglia suffered his first loss of the season when he was out-pitched by Tom Flynn, Solon southpaw.

The score—		R	H	E
Oakland	200 010 000	3	7	0
Sacramento	200 002 00x	4	10	0

Batteries: Daglia and Gaston; Flynn and Wirts.

STARS 12, SEALS 11

LOS ANGELES, May 7 (AP) — Unleashing an 11-run rally in the sixth inning, the Hollywood Stars tonight overcame a nine-run lead to defeat San Francisco, 12-11, and make it three in a row over the league-leading Seals.

The score—		R	H	E
San Francisco	302 104 100	11	13	3
Hollywood	100 011 00x	12	13	2

Batteries: Henderson, McDougall, Stine and Penebsky, Ward; Turner, Ortman and Bassler.

BURLEY NINES PRACTICE

BURLEY, May 7 (Special to The News) — Baseball season for local amateurs will open Sunday. The Odd Fellows' team, captained by Dr. C. W. Kear, will meet the strong Unity nine. Bonnie Bardsley, pitcher for the Odd Fellows, will occupy the mound.

Considerable practice has been indulged in, by both the regular Odd Fellows' team, an representatives of the junior Odd Fellows' lodge, and it is expected that the boys will also blossom out with a regular team to carry on through the season.

Cleveland Indians Defeat Athletics By Score Of 10-7

Earnshaw, Right-Hand Ace of Mackmen, Starts Game But Leaves Under Barrage in Fifth Frame

GAMES TODAY

AMERICAN LEAGUE
St. Louis at Boston
Detroit at New York
Chicago at Washington
Philadelphia at Cleveland

STANDINGS

Clubs—	Won	Lost	Pct.
Washington	15	5	.750
New York	12	6	.667
Cleveland	13	8	.625
Detroit	12	8	.600
St. Louis	11	12	.478
Philadelphia	9	11	.450
Chicago	6	13	.316
Boston	3	16	.158

(By The Associated Press)

PHILADELPHIA, May 7—Philadelphia Athletics raised their 1931 American league championship flag today, and then took a beating from the Cleveland Indians, 10 to 7.

George Earnshaw, the right-handed ace of the Mackmen, started the game and was driven out in the fifth inning, Joe Vosmik's home run being the death blow. After that Connie Mack sent in Deshong, Cain and Rommel, but they failed to stop the Indians to any great extent.

Four homers featured the game, two on each side. Jimmy Foxx slammed out his seventh of the season, and "Mickey" Cochrane his fifth. Cissell sent a homer into the left field seats with two Indians aboard to start the downfall of Earnshaw in the second inning.

Willis Hudlin was credited with the victory for Cleveland, but had to be relieved by "Wes" Ferrell in the ninth with two on and none out.

CLEVELAND	AB	R	H	O	A	E
Cissell, 2b	6	3	3	5	9	0
Porter, rf	4	1	3	4	0	0
Averill, cf	5	1	2	1	0	0
Vosmik, lf	3	1	1	2	0	0
Morgan, 1b	5	0	2	14	0	0
Kamm, 3b	5	0	2	0	2	1
Myatt, c	4	2	2	1	0	0
Montague, ss	4	1	1	0	5	1
Hudlin, p	4	1	1	0	1	0
Ferrell, p	0	0	0	0	0	0
Totals	41	10	16	27	18	2

PHILADELPHIA	AB	R	H	O	A	E
Bishop, 2b	4	2	1	4	3	0
Haas, cf	5	1	1	4	0	1
Cochrane, c	3	2	2	5	0	0
Simmons, lf	5	1	1	2	0	0
Foxx, 1b	4	1	3	8	2	0
Cramer, rf	5	0	0	1	1	0
McNair, ss	4	0	0	1	7	0
Dykes, 3b	4	0	1	0	0	0
Earnshaw, p	1	0	1	1	0	0
* Coleman	1	0	0	0	0	0
Deshong, p	0	0	0	0	0	0
** Miller	1	0	0	0	0	0
Cain, p	0	0	0	0	0	0
*** Heving	1	0	0	0	0	0
Rommel, p	0	0	0	0	0	0
Totals	38	7	11	27	13	1

* Batted for Earnshaw in fifth.
** Batted for Deshong in sixth.
*** Batted for Cain in eighth.

Cleveland ....130 001 001—10
Philadelphia ....110 001 202—7

Summary: Two-base hits — Cissell, Porter; three-base hit—Foxx; home runs—Cissell, Foxx, Vosmik, Cochrane; sacrifice—Porter; double plays—Montague to Cissell to Morgan 2, Foxx to McNair to Foxx; left on base—Cleveland 9, Philadelphia 8; winning pitcher—Hudlin; losing pitcher—Earnshaw.

SENATORS 7, CHICAGO 2

WASHINGTON, May 7 (AP)—Six extra base blows, including a homer by Carl Reynolds, and triples by Manush and Myer, gave Washington a 7-to-2 victory over Chicago today and Alvin Crowder his fifth winning start of the year.

CHICAGO	AB	R	H	O	A	E
Rothrock, lf	4	0	0	1	0	0
Seeds, cf	5	1	2	4	0	0
Seiph, 3b	4	0	1	1	3	0
Kress, ss	4	0	2	2	3	0
Blue, 1b	4	0	1	12	0	0
Fothergill, rf	4	0	1	1	0	0
Appling, 2b	2	0	0	0	8	0
Berry, c	3	0	0	1	1	0
Frasier, p	0	1	0	0	1	0
Thomas, p	1	0	0	0	0	0
Gregory, p	0	0	0	0	1	0
McKain, p	0	0	0	0	1	0
* Funk	1	0	0	0	0	0
** Hodapp	1	0	0	0	0	0
Totals	38	2	8	24	11	0

* Batted for Thomas in sixth.
** Batted for Gregory in eighth.

WASHINGTON	AB	R	H	O	A	E
Myer, 2b	4	2	2	2	2	0
Manush, lf	4	2	3	3	0	0
West, cf	4	0	1	4	0	0
Cronin, ss	4	0	1	2	3	0
Reynolds, rf	4	1	2	4	0	0
Judge, 1b	4	1	1	7	0	0
Bluege, 3b	4	0	1	1	0	0
Spencer, c	4	1	2	3	0	0
Crowder, p	4	0	1	0	1	0
Totals	36	7	13	27	6	0

Chicago ....001 000 100—2
Washington ....212 100 00*—7

Summary: Two-base hits — Manush, Judge, Spencer, Fothergill, Seiph; three-base hits—Myer, Manush; home run — Reynolds; double plays—Cronin to Myer to Judge, Myer to Judge; winning pitcher—Crowder; losing pitcher—Frasier.

ST. LOUIS 4, BOSTON 0

BOSTON, May 7 (AP) — George Blaeholder held the Red Sox to nine scattered hits today as the St. Louis Browns made it three straight from the Collins men. The score was 4 to 0.

Led by Irving Burns, who made four straight hits, the Browns kept pecking away at the offerings of Jack Russell until they forced his retirement in the sixth. Altogether they made 14 hits, 12 off Russell and two off Durham.

ST. LOUIS	AB	R	H	O	A	E
F. Schulte, cf	5	2	2	3	0	0
Burns, 1b	5	1	4	11	2	0
Campbell, rf	5	0	2	1	0	0
Goslin, lf	4	0	1	2	0	0
Ferrell, c	4	0	2	3	0	0
Melillo, 2b	5	0	0	4	5	0
Storti, 3b	5	1	1	0	3	0
Levey, ss	4	0	1	3	5	0
Blaeholder, p	4	0	1	0	3	0
Totals	41	4	14	27	18	0

BOSTON	AB	R	H	O	A	E
Olson, 2b	4	0	2	4	4	1
Watwood, 1b	4	0	1	9	2	0
McManus, 3b	4	0	2	0	1	0
Jolley, lf	4	0	1	1	0	0
Webb, rf	3	0	0	2	0	0
Oliver, cf	4	0	1	2	0	0
Warstler, ss	2	0	0	3	1	1
* Stumpf	1	0	0	0	0	0
Rhyne, ss	1	0	0	1	1	0
Tate, c	4	0	0	4	0	1
Russell, p	2	0	1	0	1	0
Durham, p	1	0	0	1	0	0
Totals	34	0	9	27	11	3

* Batted for Warstler in sixth.

St. Louis ....100 102 000—4
Boston ....000 000 000—0

Summary: Two-base hits — Storti, Blaeholder, Campbell; three-base hit—Levey; stolen base—Ferrell; double plays—Storti to Melillo to Burns, Melillo to Levey to Burns, Rhyne to Olson, McManus to Olson to Watwood; losing pitcher—Russell.

NEW YORK 4, DETROIT 1

NEW YORK, May 7 (AP)—Charley Ruffing gave the Yankees their second brilliant pitching performance today when he held the Detroit Tigers to three singles and a homer by Jonathan Stone and struck out nine to win, 4 to 1. The Yanks got all their runs off Tom Bridges in the seventh. "Babe" Ruth was ejected from the game in the seventh for disputing a decision by Umpire Owens.

DETROIT	AB	R	H	O	A	E
R. Johnson, rf	4	0	0	1	0	0
Rogell, ss	4	0	0	1	1	0
Stone, lf	3	1	2	0	1	0
Gehringer, 2b	4	0	0	5	3	0
Walker, cf	3	0	1	3	0	0
Davis, 1b	3	0	0	8	0	0
Richardson, 3b	3	0	0	1	3	0
Hayworth, c	3	0	1	6	1	0
Bridges, p	2	0	0	0	1	1
* White	1	0	0	0	0	0
Hogsett, p	0	0	0	1	0	0
Totals	30	1	4	24	10	1

*Batted for Bridges in eighth.

NEW YORK	AB	R	H	O	A	E
Combs, lf, cf	3	1	2	1	0	0
Saltzgaver, 2b	4	0	1	1	3	0
Ruth, rf	3	0	0	2	0	0
Byrd, cf	1	0	0	3	0	0
Gehrig, 1b	3	0	0	4	1	0
Chapman, lf, rf	4	0	1	1	0	0
Crosetti, 3b	3	1	1	1	0	0
Dickey, c	4	0	1	13	0	0
Lary, ss	3	1	0	1	0	0
Ruffing, p	3	1	2	0	1	0
Totals	31	4	8	27	5	0

Detroit ....000 000 100—1
New York ....000 000 40*—4

Summary: Three-base hit—Saltzgaver; home run—Stone; left on bases—New York 6, Detroit 3; stolen base—Saltzgaver; losing pitcher—Bridges.

RUSSIA EVOLVES ALPHABETS

LENINGRAD (AP)—Twelve racial groups of the northern tundra, which have never had a written language, will be given alphabets compiled here at the Institute of Nationalities of the North. The groups include Lopars, Ostiaks, Samoyeds, Ostiak-Samoyeds, Tunguses, Lamuts, Golds, Koriaks, Eskimos, Giliaks, Kamchadals and Aleuts.

Ask Detroit Censors' Approval

BATHING BEACH censors for Detroit, who have announced they will be liberal in judging beach costumery this summer, have yet to rule on "cut-out" garments such as these, which passed an unofficial review.—(AP) Photo.

40,000 Spectators See "Burgoo King" Win Kentucky Race

Earle Sande, American Falls Jockey, Rides "Over Time" to Fourth Place Finish On Churchill Downs Track

By ALAN GOULD
Associated Press Sports Editor

LOUISVILLE, Ky., May 7 — The thoroughbred son of a royally-bred sire, "Burgoo King" came down the stretch today with a smashing drive to capture the rich Kentucky derby, duplicate the victory of his daddy, "Bubbling Over," in 1926, and give the hearts of the old Bluegrass their greatest thrill in many a Southern moon.

"Burgoo King" whipped the best that the East had to offer in an unwieldy field of 20 starters, whipped them all soundly, and gave his owner, Colonel Edward Riley Bradley, the master of Idle Hour farm of Lexington, honors that no turfman has ever gained before.

An unexpectedly big crowd of 40,000 roared its tribute to Colonel Bradley's third victory within a dozen years, a record for all time. In addition to the conquest of "Bubbling Over" in 1926, the Bradley entry of "Behave Yourself" and "Black Servant" ran one-two in 1921. "Bagenbaggage," another Bradley horse, ran second to "Bubbling Over."

Taking full command in the stretch after being rated nicely all the way by Jockey Eugene James, a former Louisville newsboy, "Burgoo King," left little doubt he was the best of the three-year-olds in this fifty-eighth running of America's most colorful horse race.

The big chestnut son of "Bubbling Over," "Minawand," finished five good lengths in front of his nearest Eastern rival, "Economic," owned by J. H. Louchheim, New York.

"Economic" after setting the pace for the first mile and then being unequal to meeting "Burgoo King's" strong finish, saved the place by the margin of a head over "Stepenfetchit," main hope of the stable of Mrs. John Hay Whitney, New York, and ridden by the veteran "Buddy" Ensor.

A half length behind "Stepenfetchit," noses separated the next three horses as "Brandon Mint" finished fourth, "Over Time," the other Whitney entry with Earl Sande, American Falls, Idaho, in the saddle, fifth and the heavily-played favorite, Mrs. Louis O. Kaufmann's "Tick On," sixth.

"Tick On" Favorite

"Tick On" went to the barrier the popular choice at odds of 9 to 5, but used up most of its energy in bad behavior at the barrier. The black son of "On Watch" contributed mainly to the delay of exactly 15½ minutes at the post, finally broke poorly, was kicked in an early jam and was never a contender despite the efforts of Jockey Pete Walls to pull the favorite out of the ruck. "Tick On" manifested plenty of gameness and speed in spite of misbehavior and bad breaks, which effectually destroyed any real chance this colt had of giving the winner a race.

"Burgoo King's stable mate, "Brother Joe," finished last after "Liberty Limited," the hope of Three D's stable of Fort Worth, Texas, broke down in the back stretch, but nobody paid any attention to that oddity as the handsome victor came back to the stands to receive a terrific ovation while Governor Ruby Laffoon presented the trophy to Colonel Bradley.

With the complete entry list of 20 going to the barrier, thereby upsetting expectations of a half dozen scratches, the derby was worth $62,875. The winner's net earnings amounted to $52,350. "Economic" drew down $6000, "Stepenfetchit" $3000 and "Brandon Mint" $1000.

"Burgoo King," going to the post at odds of slightly better than 5½ to 1, paid the good price of $13.24 to win, for each $2 ticket, also $5.08 to place and $4 to show.

"Economic" paid $15.62 to place and $8.54 to show while "Stepenfetchit's" price to show was $3.52.

"Burgoo King's" winning price was the best the machines have shown since "Zev" romped to victory under Sande's guidance in 1923. Sande's bid, incidentally, for a fourth triumph and a jockey record, failed despite a gallant effort.

"Burgoo King," which stepped the mile and a quarter in 2 minutes 5⅕ seconds, is the second son of a derby winner to add to the family prestige with another victory. "Halma," winner in 1895 sired "Alan-A-Dale," which came home first in 1902.

Except for "Tick On's" bad luck, it was as truly run a race as any in which so big a field has gone to the post. In only three previous years, 1923, 1928 and 1930, did bigger fields start and none of these was quite as unruly as the score of three-year-olds handled today by Starter William Hamilton.

"Burgoo King," unhampered by having number 13 post position, was as well behaved as any in the stall gates. "Tick On" was the worst, breaking through the barrier no less than 10 times.

Idaho Loses Again In Moscow Meet

MOSCOW, Idaho, May 7 (AP) — Showing great strength in the field events the University of Oregon defeated the University of Idaho, 83 to 47, in their dual track meet here today. No conference records were established.

"Gallant Knight" Wins Race Classic

BALTIMORE, May 7 (AP)—"Gallant Knight," the Audley farm's sturdy five-year-old son of "Bright Knight" and Ethel Gray turned in a record-breaking performance today to win the $15,000 Dixie handicap and turn the four-year-old debut of Albert Bostwick's "Mate" into a debacle.

"Gallan Knight," giving no intimation that on three different occasions he has broken down and has been termed an unsound horse, not only showed his heels to seven other racers over the mile and three-sixteenths, but set a new track record for the distance and a new mark for the stake.

His time was 1 minute, 58 seconds, 2-5 of a second off the track record, and a full second better than the record for the event, set in 1926 by Hal Price Headley's Mike Hall.

"Mate," with Pete Bostwick, young brother of his owner, Albert C. Bostwick up, ran into third place at the first quarter, and then dropped back to fourth where he finished, weakening badly toward the finish. He had heavy weight of 128 pounds.

Caldwell Team Drubs Whitman

WALLA WALLA, May 7 (AP)—Scoring four runs in one inning, the College of Idaho baseball team defeated Whitman, 4 to 3, here today, taking the final game of a three-game series. Whitman won the other two.

The score—	R	H	E
College of Idaho	4	6	2
Whitman	3	6	4

Batteries: K. Roberts, J. Roberts and Creasel; Sparkman and Dugeon.

Idaho University Swimmers Lead

MOSCOW, Idaho, May 7 (AP)—University of Idaho evened the score today against Washington State in a dual swimming meet with a 32-to-27 victory.

The meet was not decided until the relay race, which Idaho won for the needed 5 points. It was an exact reversal of their first encounter at Pullman two weeks ago when the Cougars won by taking the relay for a duplicate score.

The meet was held in the Memorial gymnasium pool.

Idaho Fish Bureau Puts Out Trout

A truck from the fish bureau of the Idaho game department arrived here yesterday for the purpose of planting 87,000 native trout from the hatchery on Rock creek, south of Twin Falls, in waters in Southern Idaho near Rupert, Oakley and Burley, and in the Snake river above Shoshone falls.

BRIGHAM YOUNG WINS

LOGAN, Utah, May 7 (AP)—Brigham Young university, Provo, defeated the Utah Aggies, 86 1-3 to 58 2-3, in a dual Rocky Mountain conference, Western division, track and field meet here this afternoon.

Wallace Wins In Track Meet

MOSCOW, Idaho, May 7 (AP) — Three district records were broken in the annual North Idaho interscholastic track and field meet, won by Wallace high school with 51½ points here today.

Coeur d'Alene high school was second with 31 points and Lewiston third with 25. Other scores were Moscow 18, Kellogg 13, Nez Perce 6, Grangeville 6, Peck 5 and Orofino 3½.

ALBANIA LEARNS FARMING

ITIRANA (AP) — The American Near East Foundation will build here on a site donated by King Zog's government an agricultural school to teach young Albanians, accustomed to highly primitive rural life, the latest quirks in modern farming.

PLAYS QUIT IN HUNGARY

BUDAPEST (AP)—Under difficulties like those which trouble opera and drama in many lands, three of Hungary's subsidized theaters have been forced to close. One night recently the total receipts of a provincial theater were less than a dollar.

6 TROUT FLIES FREE DURING MAY WITH $1.00 PURCHASE OF FISHING TACKLE OR MERCHANDISE

Camp Goods of all kinds. Try one of our Sky-Proof Tents. Also we have the new U. S. Fly Weight Fishing Boots $4.75 to $5.75 per pair

25 yards Silk Lines at, each ....39¢
2 boxes .22 Shorts ....25¢
1 Box .22 Longs ....20¢

Look over our Fly Rods before you buy. You'll find we have them cheaper

Gerrish's Sporting Goods Store
252 Main Ave. S.

VALUES TUMBLE ON STOCK MART

Small Net Losses Result From Day of Spasmodic Selling Following Upturn

MARKETS AT A GLANCE

NEW YORK, May 7 (AP)—
Stocks: Easy; list sags slightly under profit-taking.
Bonds: Firm; United States governments extend rally.
Curb: Irregular; oils firm.
Foreign exchange: Firm; European rates advance.
Cotton: Steady; trade buying; local covering.
Sugar: Firm; Cuban support.
Coffee: Steady; Brazilian buying.

CHICAGO:
Wheat: Easy; weak Liverpool, disappointing export trade.
Corn: Easy; unsettled foreign markets; larger receipts at Chicago.
Cattle: Quiet.
Hogs: Steady.

(Associated Press Financial Writer)

NEW YORK, May 7—Although the rally in stocks was halted by weekend profit-taking today, the existence of a generally firm undertone suggested that encouragement given by budget news from Washington was still a constructive market factor.

There was a little selling in the first half hour and again at the close. Early losses were quickly recovered, but when leaders pushed above Friday's final prices, further realizing sales appeared, especially in industrials and utilities, and small net losses were the rule. Rails, however, held up well. Sales totaled 639,949 shares.

The late sag may have been influenced in part by concern lest the house ways and means committee reverse yesterday's unfavorable report on bonus legislation, for the market closed before it was learned that the previous decision was to stand. However, technical influences seemed to be dominant.

Major fractional declines for American Telephone, United States Steel, General Electric, Case and Woolworth were slightly exceeded by a few stocks, including American Can and Allied Chemical, on the other hand, Santa Fe, Southern Pacific, Delaware and Hudson, Norfolk and Western and Chesapeake and Ohio closed firmly. New York Central and Union Pacific lost about half a point. Standard of New Jersey and Pan-American Petroleum B maintained the good record being made by the oils.

Expressions of opinion on recent Washington developments constituted most of the conversation in commission house circles. Commentators pointed out that several uncertainties were still to be confronted and that the senate committee's budget bill had yet to face the membership and conference with the lower house. Nevertheless, prospects of prompt action were believed to be much brighter.

Some other steel producers followed the leadership of United States Steel corporation in cutting wages and salaries. One question brought up by these reductions is whether fresh pressure will now be brought to bear on prices or whether renewed price cutting will make its appearance, but it was reported that manufacturers were determined to maintain present schedules on finished materials.

GOVERNMENT BONDS

NEW YORK, May 7 (AP) — Bond quotations:

Liberty 3½s 32-47	$100.19
Liberty 1st 4¼s 32-47	$101.19
Liberty 4th 4¼s 33-38	$102.14
Treasury 4¼s 47-52	$105.24
Treasury 4s 44-54	$102.14
Treasury 3¾s 46-56	$100.14
Treasury 3 3-8s 40-43 June	$ 98.26
Treasury 3 3-8s 43-47	$ 98.25
Treasury 3 1-8s 46-49	$ 94.27
Treasury 3s 51-55	$ 93.26

Twin Falls Markets

The Twin Falls district market yesterday was as follows:

Livestock	
Light butchers, 180 to 210 lbs.	$3.25
Heavy butchers, 210 to 250 lbs.	$2.75
Underweight butchers, 125-180 lbs.	$2.75
Feeder pigs, 80 to 125 lbs.	$2.75
Packing sows, 250 lbs. up	$1.50
Cows	$2.00 to $3.00
Heifers	$3.00 to $4.00
Steers	$4.00 to $5.00
Veal calves	$3.00
Poultry	
Heavy hens, 4½ lbs. up	9c
Light hens, 3 to 4½ lbs.	5c
Leghorn hens, 3 lbs. up	5c
Stags	6c
Old cocks	4c
Eggs	
Eggs, graded	5c to 11c
Dairy	
Butterfat	14c
Sugar—Wholesale	
Cane	$5.17
Beet	$4.97

Beans—

One dealer quoted Great Northerns No. 1 and No. 2 at 90c and 80c, and five reported 85c and 75c.

One dealer quoted Red Mexicans No. No. 1 and No. 2 at $1.00 and 90c.

Wheat and Mill Feed	
Bran, 100-pound lots	$1.00
Bran, 500-pound lots	95c
Stock food, 100-pound lots	$1.10
Stock food, 500-pound lots	$1.05
Federation wheat	39c
Dicklow wheat	42c
Seeds	
Alfalfa	$10.00
Blue Tag Grimm	$15.00
Red Clover seed	$8.50
Potatoes	
No. 1 Russets	30c and 35c
No. 2 Russets	20c and 25c
Retail Prices	
Comb honey	18c
Onions, Bermudas	15c
Lemons, dozen	25c
Oranges, dozen	20c to 40c
Lettuce, per head	10c
Potatoes	¾c
Cabbage	7c
Sweet potatoes	7c
Cauliflower	12½c
Celery	15c and 20c
Spinach	5c
Rhubarb	8c
Bunch beets	7c
Bunch carrots	7c
Bunch turnips	7c
Asparagus	10c
Onions, bunch	3½c
Produce	
Butter, creamery	23c
Eggs, in trade	8c
Coal, Retail (Delivered)	
8-inch lump, ton	$12.00
Stove	$11.50
Nut	$10.50
Pea	$ 9.00
Slack	$ 6.75

Stock Market Averages

NEW YORK, May 7 (AP)—Stock averages, copyright, 1932, Standard Statistics company):

	30 Ind'ls	20 Rail'ds	20 Util's	90 Total
Today	45.80	20.40	78.60	47.70
Prev. day	46.80	20.50	80.80	48.40
Week ago	44.20	20.60	78.90	46.30
Month ago	50.80	22.30	78.70	51.30
Year ago	114.80	81.90	168.70	118.70
2 yrs ago	220.80	132.90	224.80	207.00
3 yrs ago	118.80	114.80	110.60	113.80
High, 1932	68.90	39.80	111.00	71.30
Low, 1932	42.80	19.20	75.10	45.00
High, 1931	140.20	108.20	109.90	144.30
Low, 1931	60.00	30.80	92.80	60.00
High, 1930	202.40	141.60	281.30	205.80
Low, 1930	112.90	86.60	146.50	115.70

BAR SILVER

NEW YORK, May 7 (AP) — Bar silver steady, ¼ higher at 27 3-8c.

CHICAGO PRODUCE

CHICAGO, May 7 (AP)—Live poultry: Receipts 11 trucks; easy; unchanged.

Butter: Receipts 10,169 tubs; steady; creamery specials 93 score 17¾ to 18¼c; extras 92 17¼c; extra firsts 90 to 91 16¾ to 17c; firsts 88 to 89 15¾ to 16c; seconds 86 to 87 14 to 15c; standards 90 centralized carlots 17c.

Eggs: Receipts 27,711; steady; extra firsts 12½c; fresh graded firsts 12c; current receipts 11¼ to 12¼c; storage packed firsts 15c; extras 15½c.

SAN FRANCISCO PRODUCE

SAN FRANCISCO, May 7 (AP) — Butterfat 27c.

Onions: Sacked cwt: Coachella $1.90 to $2 per 50 pound sack; Yellows $1.60 to $1.75.

Potatoes: Shafter $1 to $1.15 lug. Rest unchanged.

Butter: 92 score, 20c; 91 score, 19c; 90 score, 18½c.

Eggs: United States extras, large 16½c; mediums, 14½c; smalls 11½c.

Cheese: Flats 10½c.

PORTLAND HAY

PORTLAND, May 7 (AP) — Hay: Steady; unchanged.

Onion Market

KANSAS CITY MARKET

KANSAS CITY, May 7 (AP)(U S D A)—Onions: Arrivals, Texas; cars diverted from team track 2, cars on track 9; surplus moderate, demand slow, market slightly weaker; Texas 50 pound sacks Crystal White Wax No. 1 $1.50 to $1.65; 50 pound sacks Texas Crystal White Wax, commercial $1.50; 50 pound sacks Yellow Bermudas No. 1, $1.50; 50 pound sacks Texas Yellow Bermudas Commercial $1.50; 50 pound sacks Crystal White Wax boilers $1 to $1.35.

POTATO MARKETS

CHICAGO MARKET

CHICAGO, May 7 (AP) (U S D A)—Potatoes: Receipts 77 carloads; on track 159 old, 9 new; total United States shipments 815; steady on old stock, dull on new, trading rather slow; Wisconsin Round Whites 80 to 90c; Minnesota and North Dakota Irish Cobblers mostly 85c; Idaho Russets No. 1 $1.35 to $1.40, few fine quality Texas Bliss Triumphs few sales $4.25.

Futures unquoted.

LIVESTOCK MARKETS

CHICAGO LIVESTOCK

CHICAGO, May 7 (AP) (U S D A)—Hogs: Receipts 11,000; mostly steady; few cleanup sales weaker; good to choice 180 to 210 pounders $3.65 to $3.80; 220 to 250 pounders $3.55 to $3.70; 260 to 290 pounders $3.40 to $3.50; pigs scarce, few strong weights $3.40; packing sows $2.85 to $3; extreme weights down to $2.65; shippers took 1000; estimated holdover 1000.

Cattle: Receipts 100; calves 100; compared week ago fed steers and yearlings 25c lower; market very uneven, some sales both light and inbetween grade weighty offerings off more; lightweight steers predominated; extreme top $7.90; practical top late $7.50; extreme top long yearling steers $7.75; light yearling steers $7.25; average cost around $6.15; a new low; bulk steers $5 to $7; better grade light heifer and mixed yearlings 25c lower common and medium grade and butcher heifers weak to 25c off; little change in better grade beef cows but common kinds and cutters 25c lower; bulls firm and vealers 75c higher; stockers and feeders weak to 25c lower.

Sheep: Receipts 8000; today's market nominal; for week 111 doubles from feeding stations, 20,000 directs; old crop lambs 25 to 50c higher; lightweight springers sharply lower; others steady to higher; sheep weak; declining dressed market an adverse factor late; closing bulks good to choice wooled lambs $6.25 to $7; best $7.25; latter prices week's top; clippers grading largely good $6 to $6.25; native spring lambs $7.50 to $8; bucks sorted off at $1 penalty; Californias averaging 80 to 86 pounds earlier in week $7.30 to $8; small lots strictly choice Colorados $8.25; heavy shorn ewes $1 to $1.50; light weights $1.50 to $2.

OMAHA LIVESTOCK

OMAHA, May 7 (AP) (U S D A)—Hogs: Receipts 3000; uneven, 220 pounders and down steady to weak; heavier weights 10 to 15c lower; sows steady to weak; top $3.30 paid for choice around 200 pounders; bulk good and choice 160 to 250 pounders $3.10 to $3.25; 250 to 350 pounders $2.90 to $3.15; sows $2.50 to $2.85; other classes nominal; shippers bought around 300.

Cattle: Receipts 75; calves none; compared week ago slaughter steers and she stock mostly steady; bulls weak; vealers strong; stockers and feeders about steady; bulks for week fed steers and yearlings $5 to $6.25; liberal sprinkling $6.35 to $7; choice 1289 pounders $7.10; short load weighty steers $7.25; heifers $4.50 to $5.25; beef cows $2.75 to $4; cutter grades $1.50 to $2.50; medium bulls $2.25 to $2.60; top vealers $7; stockers and feeders $4 to $5.25; several loads $5.50 to $6.

Sheep: Receipts none; compared week ago slaughter lambs uneven, fed wooled and spring lambs steady to 25c higher; fed clipped lambs 25 to 50c higher; matured sheep $1 lower; feeding and shearing lambs 25c higher; closing bulks fed clipped lambs $6 to $6.15; week's top $6.40; fed wooled lambs $5.75 to $6; week's top $6.50; California spring lambs $6.50 to $6.75; shorn ewes $1 to $1.25; new crop feeding lambs $4.50 to $5.75; shearing lambs $4.75 to $5.10.

LOS ANGELES LIVESTOCK

LOS ANGELES, May 7 (AP) (U S D A)—Hogs: Receipts for week 975; around 5c lower; closing top $4.35; bulk grain feds $4.25; locals $3.50 to $4; packing sows $3.

Cattle: Receipts for week 5800; steady to 25c lower, decline on common to medium steers; bulk good fed steers and yearlings $6.60 to $7.25; top $7.50; medium steers mostly grassers $5.40 to $6.35; common down to $4.50; good fed heifers $6.25 to $6.50; grassers $4.75 to $6.10; good grass cows up to $4.75; bulk common to medium $3.25 to $4.15; cutter grades $1.25 to $3; bulls $4 down.

Calves: Receipts for week 1200; 50 to 75c lower; bulk medium to good light calves $6 to $7.75; plainer kinds $4.50 to $5.75; quotable top vealers $8.

Sheep: Receipts for week 1700; lambs weak to 15c lower; quotable top springers $6; bulk good to choice $5.25 to $5.50; latter sorted desirable shorn ewes steady at $2.10 to $2.25.

KANSAS CITY LIVESTOCK

KANSAS CITY, May 7 (AP) (U S D A) — Hogs: Receipts 800; mostly steady; top $3.40 on 180 to 230 pounds; good to choice 170 to 260 pounds $3.30 to $3.40; few 270 to 325 pounds $3.10 to $3.25; odd sows $2.40 to $2.75.

Cattle: Receipts 200, calves 100; for week fed steers and long yearlings steady to 25c lower; most decline on the better grades selling above $6; light heifer and mixed yearlings weak to mostly 25c lower; cows steady to weak; bulls, vealers and calves little changed; stockers and feeders slow, weak to mostly 25c lower; week's tops yearling steers of outstanding quality $7.60; medium weights $7.25; several loads steers all weights $6.50 to $7; best mixed yearlings $6; choice vealers up to $6.50; bulk fed steers $5 to $6.25; common 1075 to 1100 pound south Texas grassers $4.60; light yearlings mostly $4.50 to $5.50; bulk stockers and feeders $4 to $5.75.

Sheep: Receipts 800; for week spring lambs strong; fed lambs 50 to 75c higher; sheep 25 to 50c lower; top Arizona spring lambs $7.15; closing top natives $6.85; top wooled lambs $6.50; best shorn lambs $6.45; most late sales $6 to $6.35; late bulk shorn ewes $1.25 to $1.50; shorn Texas wethers late $1.40 to $1.75.

OGDEN LIVESTOCK

OGDEN, May 7 (AP) (U S D A)—Hogs: Receipts 1513; including 277 for market; steady; load 185 pound Idahos $3.70; light lights out at 335 and packing sows $2.85; late Friday load 176 pound butchers $3.70; few light lights $3.25 and feeder pigs $2.50; packing sows $2.75 to $2.85; for week steady to slightly lower; week's top $3.70.

Cattle: Receipts 138, including 28 for market; for week receipts 1897; all classes steady to strong; top $6 on load good fed steers and heifers; two loads good beef steers $5.50 to $5.70; few lots $5 to $5.25; bulk heifers $3.50 to $5; good cows $3.50 to $3.85; common and medium $2.50 to $3.50; under grades downward to $1.50; bulls values $1.50 to $2.50; few medium vealers $4 to $4.25.

Sheep: Receipts 838, none for market; for week receipts 48,783; few decks 82 pound California feeders $5.35, with 83 pounders $4; freight paid to river; no slaughter kinds sold.

SAN FRANCISCO LIVESTOCK

SAN FRANCISCO, May 7 (AP) (U S D A)—Hogs: Receipts for week: 2015; upper grade butchers 10c lower; common 15c off; quotable closing top $4.15; bulk 150 to 195 pounders $4 to $4.15; early two cars $4.35; common light and 220 to 245 pounders mostly $3.50; packing sows $3 down; today light intermountains $3.50 to $4.

Cattle: Receipts for five days 2150; steers weak to 25c lower; mediums off 40c late; quotable closing top $6.75; bulk 600 to 1095 pound fed medium to good $6 to $7; common 740 to 1060 pound Texas $5 to $5.75; Mexicans $4.85; seven cars 1105 to 1255 pound medium to good $5.75 to $6.75; mixed 600 pound yearlings $6.40; good cows 25c lower; low grades 25 to 40c off; grassy cows $4 to $4.25; medium $3 to $3.50; bulk low cutter common vealers $6.75; medium 286 pound calves $6.25.

Sheep: Receipts for 5 days 7625; lambs 40 to 65c lower; closing top choice 78 pounders $5.25; bulk 60 to 73 pound medium to good $4.75 to $5.25; large portion sorted 15 to 30 per cent under tops; shorn yearlings $3.25 to $3.75; ewes weak to 25c off; choice $1.75; early bulk $1.50 to $1.75.

ST. JOSEPH LIVESTOCK

ST. JOSEPH, May 7 (AP) (U S D A)—Hogs: Receipts 1000; fairly active, generally steady; top $3.40; most sales 180 to 250 pounds $3.25 to $3.40; 260 to 300 pounds $3.10 to $3.20; sows steady, $2.40 to $2.75.

Sheep: Receipts 25, calves none; for week slaughter steers weak to 15c lower; cows weak to 25c lower; all other classes including yearlings steady; choice 1382 pound steers $7; bulk steers and long yearlings $5.25 to $6.25; choice 802 pound mixed yearlings and 667 pound heifers $6; bulk mixed and heifer yearlings $4.25 to $5.50; bulk beef cows $2.75 to $3.75; top $4.60; cutters grades $1.50 to $2.50; bulls $2.25 to $2.60; practical top vealers $5.50; killing calves $3 to $4.50; bulk stockers and feeders $4.35 to $5.25; fleshy 1008 pound feeders $5.60.

Sheep: Receipts 2000; for week fed lambs 25 to 35c higher; week's top wool skins $6.65; bulk $6.10 to $6.50; late top $6.35; most clips $5.35 to $5.75; week's top spring lambs $7.10; bulk $6.50 to $7; best quotable late $6.75; close weak to 25c lower; sheep scarce, uneven; deck wooled yearlings $5; two-year-olds $3.50; fat wooled ewes $2 down; several loads Arizona clipped ewes medium quality $1.35 to $1.50.

PORTLAND LIVESTOCK

PORTLAND, May 7 (AP) (U S D A)—Hogs: Compared week ago 20 to 25c lower; bulk light butchers Monday $4.25; extreme top thereafter $4.15 with bulk $4.10 to $4.15; strong weights and heavies $4 down to $3.25; packing sows $2.75 to $3; pigs $3.25 to $3.75.

Cattle: Compared week ago matured classes strong with spots on steers and she stock unevenly higher; bulls, vealers and calves less active but quotable around steady; bulk good grade steers $6.60 to $7; less desirable kinds $6.50 down to $4.75 and below; top good grade heifers $6.50; practical top cows $5; odd head higher; low cutters down to $1.50; mostly $2 or better; cutter to good bulls $2.75 to $3.75; vealers and calves $6.50 down to $2.50 and under; bulk $6 down.

Sheep: Ewes quotable around steady with week ago; lambs and yearlings 50c lower with demand weak for all classes; good to strictly choice spring lambs $5.75 to $6; others $5.50 down; throwouts down to $3.50; quotable top old crop lambs $4.50; bulk available $4.25 down to $2.50 and below; medium to choice yearlings quoted $2 to $3; cull to choice ewes 50c to $2.

DENVER SHEEP

DENVER, May 7 (AP) (U S D A)—Sheep: Receipts 5200; for week fed and spring lambs about steady; sheep $1 or more lower; week's top fed lambs $6.50; practical closing top $6.10; bulk good to choice $6 to $6.50; medium to good $5.50 to $5.90; California spring lambs $6.75 to $7.10; two loads 82 pound Idaho springers $6.90; fat ewes $1 to $1.50.

BOSTON WOOL

BOSTON, May 7 (AP)—Near the close of the past week, a slightly better undertone was noted in the wool market. While the improved sentiment was not asked upon any increase of actual business on wool, some manufacturers were in the market looking over offerings and trying to appraise the market situation. Only a few took wool and purchases were mostly of a type suitable for woolen goods.

GASOLINE ALLEY—THE COMMITTEE MEETS

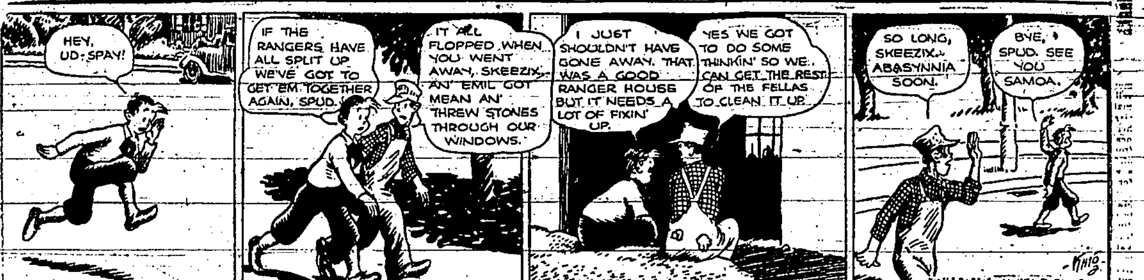

NEW YORK STOCK MARKET

(By The Associated Press)

	High	Low	Close
Allied Chem & Dye	57¼	55⅝	55¾
Allis Chalmers	6¼	6	6⅛
American Can	42	39¾	40⅛
Am For Power	3⅞	3¼	3¼
Am Locomotive	5⅛	5	5
Am Radiator	4½	4⅛	4⅜
Am Smelt & Ref	9⅞	9¼	9¼
Am Sugar pf	66½	66	66
Am Tel & Tel	100	100	100½
Am Tob B	67	66	67
Am Waterworks	21¾	20⅞	20½
Anaconda Copper	5½	5⅛	5⅛
Atchison T & S F	39	36⅝	37⅛
Baltimore & Ohio	8	7⅛	7⅛
Bendix Aviation	7½	6⅝	6⅝
Bethlehem Steel	14¼	13⅝	13⅝
Burroughs Add	7½	7½	7½
Calumet & Hecla	2⅛	2⅛	2⅛
Canadian Pacific	11¾	11	11¼
Case Threshing	23⅛	22⅛	22⅛
Cerro de Pasco	7	6⅞	6¾
Ches & Ohio	17⅜	16⅝	16⅝
C M St P & P f	1⅞	1⅝	1⅝
C R I & P	3⅝	3½	3¼
Chrysler Corp	9	8⅝	8¾
Coca Cola	95	92¾	92¾
Colum Gas & Elec	8⅝	8½	8½
Com Solvents	8½	6⅝	6⅝
Com Southern	2¾	2⅝	2⅝
Consolidated Oil	4¼	4⅝	4⅝
Con Oil Del	4¼	4½	4½
Corn Products	35⅜	33	33
Curtiss Wright	1¼	1⅛	1⅛
Del & Hudson	60⅛	58	59½
Drug Inc	39⅝	38½	38⅛
DuPont de Nem	31¼	29⅝	30
Eastman Kodak	49½	47½	47⅝
Elec Power & Lgt	7⅜	7	7
Erie R R	4⅛	4⅛	4⅛
Firestone	12	11⅛	12
General Electric	13	14	14
General Foods	32	30¾	31
General Motors	11⅝	11⅛	11⅝
Glidden Co	4¼	4¼	4¼
Gold Dust	13	12⅛	12½
Goodyear Rubber	12½	11½	12
Goodyear Rubber pf	38¼	38¼	38¼
Graham Paige	1⅞	1⅝	1⅝
Great North Ry pf	11¼	10½	11
Great West Sugar	4¼	4⅛	4⅛
Hupp Motor	2⅛	2⅛	2¼
Illinois Central	12	11⅜	11⅝
Int Harvester	18⅞	18	18⅝
Int Nickel	5⅝	5½	5½
Int Tel & Tel	5⅝	5⅜	5⅝
Kennecott Copper	7⅜	7⅛	7⅞
Krueger & Toll	⅛	⅛	⅛
Ligg & Myers Tob B	50	49	49
Mathieson Alkali	12½	12	12
McKeesport Tin	38½	37	37
Miami Copper	2⅛	2⅛	2½
Mid Con Pet	4⅛	4⅛	4⅛
Missouri Pacific	3	3	3
Missouri Pacific pf	6⅝	6½	6¼
Montgomery Ward	7⅛	7⅛	7¼
Nash Motor	10½	9⅞	10⅛
Nat Cash Reg A	9⅞	9¼	9½
Nat Dairy	22⅞	22⅝	22¾
Nat Pow & Lgt	12¾	12¼	12⅛
Nat Surety	7⅞	7⅞	7½
New York Central	15¼	15	15
N Y N H & Hfd	14⅝	13½	13⅛
North Am Co	25¾	24⅞	24½
Northern Pacific	11	10⅛	10½
Packard Motor	2⅞	2⅛	2⅛
Param Publix	3⅛	2⅛	3
Penney Co	23	22⅛	22¾
Penn R R	11⅝	11⅛	10⅞
Pullman Inc	16	15⅜	15¼
Pure Oil	4⅝	4½	4⅝
Radio Corp of Am	4⅝	4⅛	4½
Reynolds Tob B	32½	31⅛	31¼
Safeway Stores	48	46⅝	46½
St L San Fran Ry	1½	1⅜	1½
Sears Roebuck	18⅞	17	17⅝
Shell Union	3¼	3⅛	3⅛
Skelly Oil	3⅜	3⅛	3⅛
Socony Vacuum	8⅝	8⅜	8⅛
South Cal Edison	25	24⅝	25
Southern Pacific	13½	12⅝	13
Standard Brands	11¾	11⅝	11¾
Stand Gas & Elec	17⅜	16⅜	16⅛
Stand Oil Cal	20¼	18⅞	19¼
Stand Oil N J	26⅝	25½	25¾
Studebaker Corp	4½	4½	4½
Texas Corp	11⅝	11¼	11¾
Timken Roll Bear	15½	14⅝	14¾
Trans America	3¼	3¼	3¼
Underwood Elliott	12	12	12
Union Carbide	18⅝	18½	18
Union Oil Cal	10½	10	10
Union Pacific	34⅝	32¾	33
United Aircraft	11⅜	10¾	10¾
United Gas & Imp	17¼	16⅝	17
U S Ind Alcohol	19½	18⅝	18¾
U S Rubber	3⅝	3¼	3⅛
U S Steel	31⅞	30	30
Vanadium	8⅜	8⅝	8⅛
Western Union Tel	24¾	23	23½
Westinghouse Elec	24¾	23½	23¾
Woolworth Co	33	33¼	33¾

CURB MARKET

NEW YORK, May 7 (AP)—Curb quotations closed:

American Super Power	2
Cities Service	3½
Electric Bond and Share	12¼
Electric Bond and Share pf	38
National Power and Light 6s pf	61
Niagara Hudson	4½
Standard Oil of Indiana	17½

GRAIN QUOTATIONS DIP IN WINDY CITY

Keeping in Step With Stock Market Traders On Pit See Price Advance Undone

By JOHN P. BOUGHAN
(Associated Press Market Editor)

CHICAGO, May 7 — Keeping in step with the stock market, grain traders reversed their position late today, and saw price advances more than undone.

Final dips by securities wrecked bullish sentiment associated with likelihood of international difficulties because of the killing of President Doumer of France. Paris dispatches comparing his assassination with the assassination which started the World war failed to arouse new buying of wheat, despite authorative assertions that the slayer of Doumer belonged to the oganized Bolshevik forces.

Wheat closed unsettled, ⅝c to ¾c under yesterday's finish; corn ⅜c to ⅞c down; oats ⅛c to ⅜c off, and provisions 2c to 7c up.

Transient Advance

A transient advance in stock market quotations helped wheat to overcome an early dip that came after rain beneficial to the entire domestic grain belt. The temporary strength of securities also was more than sufficient to offset comparative weakness of the Liverpool wheat market, where yesterday's price advances on this side of the Atlantic met with little response. Wheat price gains that followed were in the face of the fact about the only complaint as to wheat left standing for harvest was that Hessian fly infestation appeared heavy in some sections, and that spring wheat seeding in the Northwest was being delayed.

Meanwhile, Russian operations in the world wheat market aroused much interest, and the fact that Russia as a buyer instead of a seller was looked upon generally as a potential element of strength.

Corn and oats lagged after wheat. Fairly heavy selling of corn was noted, and apparently Argentine was still effectively competing abroad against corn from the United States.

Provisions averaged higher, helped by support from packers.

	Open	High	Low	Close
Wheat—				
May	54⅝	55⅝	54¼	54½
July, old	57	57½	56¾	56¾
July, new	57¼	57⅝	56¼	56⅝
Sept. old	59⅜	59⅞	58¾	59⅛
Sept. new	59⅝	59⅝	58¼	59
Dec.	62⅝	62⅞	62	62⅛
Corn—				
May	29⅝	29⅝	29¼	29¼
July	32⅝	33⅛	32⅝	32½
Sept.	35½	35½	34½	34⅝
Dec.	34⅝	35⅛	34½	34½
Oats—				
May	23⅝	23⅝	23¼	23½
July	22⅝	23⅛	22⅝	22⅝
Sept.	22	22½	22⅜	22⅜
Dec.	24⅝	24⅝	24⅜	24½

PORTLAND GRAIN

PORTLAND, May 7 (AP)— Wheat: May 60½c; July 58⅝c; September 56½c; December 59c.

Cash: Big Bend Bluestem 70½c; Soft white, western white 61c; hard winter, northern spring, western red 59c.

Car receipts: Wheat 15.

CHICAGO CASH GRAIN

CHICAGO, May 7 (AP) — Wheat: No. 3 red 55½c; No. 2 hard 56⅜c; No. 2 yellow 31⅝ to 32¼c; No. 3 white 31⅞c.

Oats: No. 1 white 24¼c.

Rye: No sales.

Barley 40 to 54c.

Timothy seed $2.75 to $3.

Clover seed $9 to $13.50.

THE OLD HOME TOWN

Registered U. S. Patent Office — By STANLEY

STUDENTS IN JEROME HOLD SENIOR BANQUET

JEROME, May 7 (Special to The News)—Juniors, seniors, faculty, and board members met last evening at the Presbyterian church for the senior banquet, one of the annual events of Jerome high school commencement program.

The banquet was served by the ladies of the Senior Guild. Dutch decorations with tiny windmills in pink and white, the junior class colors, and bright tulips, served as decorations for the tables, and the programs were also tiny windmills in orchid and green, the senior class colors.

The program started with a toast by Verle Sullivan, toastmaster, and junior class president. A flute solo by Tom Kendall, accompanied by Wanda Otto, followed, and Sam Williams then sang a solo. Margaret Hardwick, representing the junior class, gave a toast on "Co-Operation," and Arcio Hamlet played a piano solo, "Piano Salad." Marguerite Freeman, senior class president, gave a toast on "Readiness." This was followed by a toast by Principal A. E. Sugg on "Power," one by O. F. Merrill on "Thrift" and by Superintendent H. Maine Shoun on "Service." Ruth Sturgeon, accompanied by Luella Kays, sang a solo, and Dorothy Carpenter gave a reading "His First Dress Suit."

BURLEY COURT ADJOURNS

BURLEY, May 7 (Special to The News)—Judge Adam B. Barclay has adjourned district court until May 18. There are not likely to be any jury cases. The first case on the docket upon reconvening will be L. W. Allen against Ellis R. Boden, a suit arising from the adjustment of a contract.

Twin Falls Veterinary Hospital
Dr. H. E. Greene, Veterinarian
200 2nd Ave. S. Phone 36-W

BUHL RESIDENTS ENJOY SESSIONS

Music Week and Mother's Day Add Song, Poetry and Speech to Social Events

BUHL, May 7 (Special to The News)—Celebration of Music week and Mother's day programs combined to add music, poetry and speech to Buhl's social groups this week.

The Music club observed Guest day in a meeting held with Mrs. W. A. Gray as hostess. Forty-two members and guests listened to a program arranged by Mrs. C. W. Halsey, Miss Helen Ahlquist, Mrs. Ray Overbaugh by the following: Mrs. Christian Jeppesen, Mrs. H. C. Maguire, Mrs. I. M. Patterson, Mrs. Ray Overbaugh, Mrs. O. W. Halsey, and Miss Helen Ahlquist, Mrs. C. W. Halsey and Mrs. H. C. Maguire presided at the tea table.

Poplar Grove Parent-Teacher association met at the schoolhouse for an enjoyable program commemorating Mother's day Friday evening. The program was opened with community singing. Garth Reed, teacher of the school, was in charge of the program presented by Reid Flynn, Pauline Bulkley, Virgil Reed and Mrs. Rankin Rutherford. The association will not meet again until the second Friday in September.

Before a group of parents number about 75 Miss Bertha Ripplinger closed her kindergarten with a program and treat for her little students. The program opened with a number of group songs and was followed with recitation by Ned Leland and D. Junior Lawson. Others who took part in individual presentations were Phyllis Gubler, Billy Finke, Leo Lyons, Harry Junior Wilson, Reva Bersheare, Betty Joe Bergener, Leo Lyons, Frances Stroud, D. Junior Lawson, Ward Gubler, Betty Joe Bergener, Leo Lyons, Mary Jane Parker, Frances Stroud, Elinor Mullins, Betty Joe Bergener, Leo Lyons and Irene Meeks.

Cedar Draw club with a large attendance present enjoyed a Mother's day program at their club meeting when Mrs. A. DeMoss was hostess and Mrs. J. D. Staats assisted.

Adolph Machacek sang two solos. Mrs. Park Runyon gave a message on "Child Welfare," and Mrs. W. J. Holmes followed with a paper about Mother's day. A recitation was given by Donald Van Ausdein. The formal part of the program closed with a springtime song by all the members. Roll call was answered with "Famous Sayings by Famous Men About Their Mothers." The club will meet again May 18.

Mrs. Joe Baxter sponsored a shower for her niece, Miss Ada Finney, who is soon to be a bride, at the country home of Mrs. Frank Thatcher Friday. It was a very enjoyable affair featuring a mock wedding followed by a song by Mrs. Johansen and a reading by Eddie Achenbach and a playlet by Mrs. J. B. Wright and Mrs. Oscar Wright. The bride-to-be was presented with a number of beautiful and useful gifts. Guests present were the honored guest, Miss Ada Finney, Mesdames Albert Curry, Harry Prior, Ruby Achenbach, Jack Campbell, J. B. Wright, Oscar Wright, Esther McCauley, Al Johansen, Roy Smalley, Grace Popilwell, DeStrawser, Sam Malone, Elinor Jones, Ralph Miller, F. L. Thurman, George Wilson, Wallace Wilson, Fller; Misses Hazel Campbell, Doris and Dorothy Campbell, Grace Strawser and Hazel Finney. Refreshments were served by the hostess.

The Hi-way Kensington meeting with Mrs. George Watt Friday afternoon drew out an attendance of 21 members and two guests, Mrs. S. E. Cox and Miss Kroth. Roll call was answered with Mother's day quotations, and the afternoon spent at Kensington. Next meeting of the club will be held May 20 with Mrs. I. E. Stansell.

PLANTS
All Vegetable Plants now ready, also
Many Varieties of Bedding Plants
Also plants ready for porch and window boxes
CITY TOWER GREENHOUSE
7th St. and Main East
Twin Falls Floral Company

BLAZE IN SHOSHONE CAUSES $2000 LOSS

SHOSHONE, May 7 (Special to The News)—Fire here early today ruined the interior of the Fred Egli home here, causing damage estimated at $2000. Loss was only partly insured against.

The blaze started in the bedroom of the house, but firemen were unable to find the cause, as wiring seemed to be in good order.

Part of the furniture in the house was saved. Mrs. Egli was home alone when the fire started.

KRENGEL'S
Hardware & Shop
Electrical Supplies
Pipe and Pipe Fittings
Fairbanks-Morse Eqpt.
PHONE 1202

You Can't Marry

by Julia Clift-Addams

(Continued from last issue)

SYNOPSIS: "I'll marry you tomorrow if you like," Georgie Revell tells Eddie Townsend. She makes one condition. The marriage must be kept secret, for if her employer, Gratien Matching, hears of it he will discharge her from the position she has found of. Eddie agrees, and they plan a week together before he leaves for Mexico. Georgie takes the work she has been doing in to Matching. She has been abruptly called away from Ryder Vale's dinner party for this night work, leaving her cousin Jenny with Vale. Jenny has been interested in Garth Aveney, whom Vale introduced to the girls this evening, but Aveney has seemed attracted to Georgie and is now waiting outside Matching's house for her. Matching is using his nephew to test the possibility that Georgie is responsible for the "leaks" of the firm's private business, and it has been implied that Aveney is the nephew.

Chapter 7

MISS LOYALTY

"Without pause, Gratien Matching seized a fountain-pen, signed the statement which he had just declared inaccurate from first word to last, and rang one of his many bells.

A door in a shadowed corner opened and a man-servant came in. He had a broad, slightly bent back, next to no neck, and dark hair growing gray. Georgie, who didn't like him, always thought of him as a mole.

"Take this to Townsend, the pilot." *The Old Man's gray claws were surprisingly dark with envelope, wax and seal.* "Tell him to get straight away with it—any speed that doesn't break his neck."

Georgie, rubbing the finger that had been slapped, watched the valet take the packet and go. He walked with a curious, bi-ped-like gait—not a shuffle. It looked slow but actually it got him along with unusual speed. . . . She turned to find Gratien Matching's *stony eyes upon* her.

"Have you anything else for me tonight, sir?"

"No. Hurt your finger? Here, have some sweets."

She took the messy little bag he rooted out, thanked him and dropped it into her overall pocket. It lay against one he had given her a week ago when he had thrown a paper weight at her . . . *He pulled* himself higher against his pillows and stared her up and down. He resented at the gleam of apricot velvet under the overall hem.

"Where were you when I sent for you? How many times have I told you, you're to be where I can get at you when I need you? What about—the—salary—you're getting? What d'you think you get it for? Keeping me waiting? Gadding about town with—who were you with?"

"Mr. Ryder Vale and a Mr. Aveney and my cousin."

"Male? Female?"

"The girl who shares my apartment. Georgina Revell — the same name as mine. But she shortens it to Jenny."

"I don't want to hear about her or her ridiculous name. I'm not concerned with your private affairs." (Georgie's lips grew tighter in spite of effort to suppress a smile.) "But I won't be kept waiting. I won't—be—kept—waiting! Is that clear, Revell? Is that clear?"

"Quite, sir. Good-night."

She turned away.

A familiar sound followed her — the muffled — hum of the model dynamos. Gratien Matching had switched them on and, twisted grotesquely, his wig crooked, hung over them. He was taking to them but not in his dreadful falsetto.

"Pretty — oh, very pretty indeed." It was a thin monotone that merged into the humming of the wheels. Reserve of power there. And economical. And smooth. Smooth as velvet. Beautiful—"

Georgie closed the door.

She took a deep breath. Thank heavens, those estimates were settled and on their way. The Old Man would be more bearable tomorrow. She hoped that Eddie wasn't breaking any records, getting down to the air field. He was a fine flier, an iron nerved "bird-man" whose rams had spread, whose "luck" was a by-word. But Georgie thought himself not it bluntly—a rotten motorist. Whatever carried him, motorcycle or car, he took insane risks with it.

Georgie, passing the window that by daylight lit this upper hall, drew aside its tapestries and peered out. A car was at the door, an uncommonly nice car. In so far as the street-lights let her see it. The figure at the wheel was indistinct until another car passed and its headlights showed him. Garth Aveney.

She raised a half-amused eyebrow and proceeded on her way. In the bedroom permanently reserved for her, she pulled off her overall. Meeting up her face at the glass, she pondered on the odd chances of life. Of all the men she'd met, Aveney was the only one of the type that Jenny did. Jenny, called "worthless" . . . But Georgie was not a flirt and she got no great pleasure out of the infatuation of a man who meant nothing to her. She wished she could tell him straight out that by this time tomorrow she would be Eddie Townsend's wife.

That reminder of tomorrow swept everybody but Eddie from her mind. She went into her working-room and found the promised scrawl upon the desk. "City hall twelve sharp. We get lone of car from someone."

Poor old Ed. Spelling was not his strongest point. But what did that matter? He didn't need to spell, he hurtled along in the air or on the earth, a big, simple, grinning, lovely boy! She thrilled to that. She understood it. She was — outside the ruthless discipline of her job—like that herself.

Jenny knelt at the open window and watched the opposite roof-tops grew black and blacker as the young moon slipped down the sky. In a distant square a clock chimed. Eleven? No, not yet, a quarter to. Her birthday was nearly over.

She put her forehead down on her cold, clasped hands and at once pictures were painted against the darkness. A clearing in a forest full of moonlight, a straight green tree with straight silver candles on it. . . . She unclasped her hands and moved them upward until they gripped her shoulders, half expecting to feel them buried in fur. *While fur.* But her shoulders were bare. And she was a fool to kneel here spoiling the wonderful gown.

There was nothing — was there? — to agonize about, just because a tall, slim, hazel-eyes man had tumbled headlong into love with Georgie and didn't trouble to conceal it. Even if his love was hopeless—and it would be, for Georgie really did care most for Eddie — the elusive *laughter* would not be banished forever from the hazel eyes. He would forget — this mysterious, incalculable Garth Aveney would forget Georgie in time: as completely as he had no doubt by now forgotten Georgie's little cousin Jenny.

Eleven o'clock. With the last chime came the sound of Georgie's key in the front door and the sound of her voice; and the sound of a man's voice answering her.

Jenny's face scorched suddenly in the darkness of the bedroom and she stumbled to her feet. When she had made a bad headache an excuse not to go on to the Crescendo with Ryder Vale, she had thought that she needn't see Garth Aveney again tonight. She had stupidly forgotten that *Georgie might bring him here,* and she had forgotten, too, that if Georgie didn't go on to the Crescendo either, she wouldn't know that Jenny had come home.

The simplest thing, considered Jenny, would be to undress very quietly in the darkness and go to bed. She groped for the intricate fastenings of her new frock and at last stepped out of it and carried it to the wardrobe. The wardrobe stood across from the unused double doors which separated the bedroom from the living-room and as she cautiously opened it she heard, as though she herself were in the living room, the click of the telephone receiver dropped back into its bracket and then Garth Aveney's voice.

"Well, now you've done your duty. You've phoned him at once, you've made your attitude absolutely clear. Now I want you to let me tell you something else."

"There's really nothing you can say. I told you I'd have to phone him about you and I did. That settles the whole affair." Georgie sounded very curt.

"No, now I'm going to justify myself. I told him I would, once you'd refused."

Jenny stepped back from the wardrobe and swung its door shut so heavily that it slammed; she feared that Georgie would hear the noise and investigate. But Georgie, still in the living room, was loudly exclaiming over something—her voice ringing out of its usual crisp warmth into a shrilled tone that came to her when she was indignant . . . Jenny assumed that she was indignant because Garth Aveney was trying to take her away from Eddie. Presently — just as Jenny slid into the little camp bed that had been put up for her alongside of Georgie's — Georgie's voice sounded in the hall and then Aveney's.

"Goodnight, Miss Loyalty." Aveney was saying, "I'm forgiven, then?"

(Copyright, Julia Clift-Addams)

(To Be Continued)

CHURCHES OF BURLEY KEEP MOTHER'S DAY

BURLEY, May 7 (Special to The News)—Churches of this city are preparing special programs for Sunday honoring Mothers. The churches will be decorated with potted plants and cut flowers and special invitations are being given to all mothers in this city to attend some service. Cut flowers will be presented to each mother at several of the churches. Programs are being carried out at both morning and evening services.

Churches to observe Mother's day include the Methodist, Presbyterian, Christian, Catholic, Christian Science, and Church of Jesus Christ, Latter Day Saints, in three wards. Speakers will be Mrs. C. J. Arras, Mrs. H. J. Reynolds, Rev. O. M. Reed, Father H. L. Hermann and J. Brown.

BURLEY MERCHANTS AID FUTURE FARMER SCHEME

BURLEY, May 7 (Special to The News)—Burley Merchants' association, at its last meeting, appropriated $10 for the Future Farmers' fair. The merchants are considering, with the Legion and the chamber of commerce, the prospect of staging a rodeo at the fairgrounds some time in September.

They also decided to hold a community bargain festival in the near future, lasting two days, when amusement features are to be staged. The stores have put on the bargain day already, last month, which was said to have been successful.

BURLEY MAN CONTRACTS FOR NEW SERVICE UNIT

BURLEY, May 7 (Special to The News)—W. L. Turner, proprietor of Turner's service station on Third and Oakley avenue, is contracting for a modern service station to be erected on east Main street. Lots have been procured and leveling has been done, and a permit for the erection of the station obtained from the city.

THE GUMPS—THE LETTER THAT NEVER CAME

TIME TABLES

Schedules of Passenger Trains and Motor Busses Passing Through Twin Falls:

OREGON SHORT LINE

Eastbound

Train 84 leaves	2:50 P. M.
Train 344 leaves	7:00 A. M.

Westbound

Train 83 leaves	11:35 A. M.
Train 343 leaves	2:20 P. M.

WELLS BRANCH

Southbound

DAILY Except Sunday	
Train 296 leaves	1:00 P. M.

Northbound

Train 340 arrives	2:40 P. M.

UNION PACIFIC STAGES

Eastbound

Arrives	9:13 A. M.
Leaves	9:23 A. M.
Arrives	3:07 P. M.
Leaves	3:27 P. M.
Arrives	12:40 A. M.
Leaves	1:00 A. M.

Westbound

Arrives	9:05 A. M.
Leaves	9:15 A. M.
Arrives	6:15 P. M.
Leaves	6:45 P. M.
Arrives	12:35 A. M.
Leaves	1:05 A. M.

The eastbound stage arriving at 9:13 A. M. and the westbound stage arriving at 6:15 P. M. travel by way of Jerome, Wendell and Gooding.

OTHER STAGE LINES

TWIN FALLS-SHOSHONE

Leave	9:00 A. M.
Return	12:00 Noon
Leave	3:00 P. M.
Return	6:30 P. M.

TWIN FALLS-WELLS

Leave	7:15 P. M.
Arrive	12:30 P. M.

SHOSHONE WOMAN WINS $2000 IN BURLEY COURT

BURLEY, May 7 (Special to The News)—Sylvia Calhoun, Shoshone, was awarded damages of $2000, with costs of suit, in her action against J. C. Blair and John M. Blair, Burley, to recover for a collision damage, by a jury in district court Thursday.

Mrs. Calhoun sued for $35,000 damages on account of the death of her husband, Robert Calhoun, which occurred shortly after the accident last December 24.

She also asked for $15,000 damages by reason of injuries sustained herself. It was alleged that the Blairs, who are farmers south of Burley, ran their car negligently past an intersection and into the Calhoun car.

BERGER GROUP CONVENES

BERGER, May 7 (Special to The News)—Mrs. P. Christiansen was hostess in the Loyal Neighbors club Friday afternoon at her home. Fifteen members responded to roll call with "My mother's favorite saying." In the absence of the president, the vice president, Mrs. Freida Douglas, presided over a short business session.

Every one took part in the topic, "Pioneer Mothers" by giving some instance in the lives of their own mothers.

Refreshments were served by the hostess, assisted by her daughter, Agnes Christiansen. Guests of the club were Mrs. A. B. Dobbs, Mrs. Louis Schnitker and Thelma Eckrem. The club will meet in two weeks with Mrs. Freida Douglas.

FILER RESIDENT RETURNS

FILER, May 7 (Special to The News)—Isaac Beem, who has made an annual pilgrimage during the past 16 years to southern California to spend the winter months, returned on the noon train today and expects to spend the summer with relatives in Filer. Mr. Beem is nearly 83 and enjoys good health. He owns considerable land in this vicinity.

Want Ads-Bargains-Opportunities

ONE CENT PER WORD PER INSERTION

All Want Ads alike and active and they bring the buyer.

Phone 23

For Sale—Furniture

$550.00 BUNGALOW PLAYER Walnut Piano for $100.00. Phone 1529-W.

USED FURNITURE, KITCHEN cabinet, stoves, tables, chairs, rugs, and davenports priced to sell. Moon's Paint and Furniture Store.

$3.95 BUYS A 40 LB. ALL NEW COTTON mattress with a good grade of ticking. We buy mattresses, beds, and springs by the car load. Trade in your old mattress at Moon's.

For Sale—Automobiles

A ONE-TON CHEVROLET TRUCK with hardwood stock rack. At condition at Sale Stables. Frank McMaster.

WHITE'S USED CAR SALE

1930 Ford Tudor Sedan, reconditioned, good tires	$195.00
1929 Ford Tudor, '32 license, for	$165.00
1930 Chevrolet Coach	$315.00
1929 Dodge D. A. Sedan	$285.00
1928 Chevrolet Coupe	$165.00
1928 Buick Sedan	$225.00
1930 Whippet Sedan	$225.00

Compare These Prices

J. E. WHITE CO. - PHONE 207

Dealer in Used Car Exclusively

Help Wanted

SPECIAL WORK FOR MARRIED women demonstrating amazing styles. Start at about $16 weekly. No experience or investment. Not house-to-house. Write fully. Harford Frocks, Dept. B-4761, Indianapolis.

MEN WANTED TO ESTABLISH and conduct Rawleigh City business in Twin Falls. Reliable hustler can start earning $35 weekly and increase rapidly. Write immediately. Rawleigh Co., Dept. ID-47-V, Denver, Colo.

WANTED SERVICE MAN. LARGE manufacturer has openings in several counties where not represented for middle-aged men who are capable and willing to call on factories, stores, garages, warehouses, schools, hotels, etc., and inspect and service their fire extinguishers; opportunity to sell new equipment while doing service work; earnings on inspections and service work ranges from $35 to $45 a week with added earnings from sale of new equipment. Pyr-Syn-Ex Factory, 207 P. P. Bldg., Dayton, O.

Situations Wanted

WANTED TRACTOR WORK ANY kind, by acre or hour. Phone 0364J1.

WORK OF ANY KIND BY MIDDLE aged woman. Waverly Hotel. Phone 1262J.

WANTED ANY ODD JOBS — painting, papering, tinting, blending. W. J. Brown Associated Charities.

For Sale Miscellaneous

ALFALFA HAY—PHONE 0726R4. H. B. Malone.

FOR SALE HAY DELIVERED. Phone 0296J12.

BABY BUGGY IN GOOD CONDITION. 931 9th Avenue North.

PLATE GLASS SHOW CASES, Butter-Kist Corn Machine at Varney's.

FISH BAIT, LIVE MINNOWS, and worms. 726 Main North. Phone 1138.

NORGE ELECTRIC REFRIGERATOR. Cheap. G. V. Telford. Phone 395 or 17.

HAY BY BALE AND CARLOAD lots. Twin Falls Feed and Ice Co., Phone 191.

A FEW TONS OF FIRST CLASS Alfalfa for sale. C. E. McClain. Phone 0388J1.

HAY FOR SALE, FIRST CUTTING 2 miles west and 4 north of Filer. John Landholm.

FOR SALE — GOOD FISHING boat and outboard motor. 703 2nd Avenue North.

TOWN LOTS AND BRASS ANGLE Spray rods, safe investments. C. G. Fargo, Phone 450.

WESTINGHOUSE ELECTRIC Range, ½ mile east ¼ south Washington School.

IRON SULPHATE FOR KILLING Dandelions on lawns. Dingel & Smith, 344 Shoshone West. Twin Falls.

FOR SALE—GOOD USED AIR-conditioned piano, priced right. Logan Music Co., 221 Shoshone St., north.

SODA FOUNTAIN WITH CARbonater, in good condition. A bargain, terms. Idaho-Nevada Electric company.

NURSERY STOCK AT TWIN Falls Nursery, 1249 Kimberly Road. Ben E. Elder, successor to J. A. Walters, Prop. Phone 0936.

AUTO DOOR GLASS, windshields, and window glass, no charge for setting glass. Phone 9. Moon's Paint and Furniture Store.

MCCORMICK - DEERING TRACtor, bargains, 4 Farmall; 2 10-20's priced to sell quick. See McCormick Deering dealers or call A. C. Campbell, 1140.

FOR SALE—114 HANGER SHEEP shearing machine complete with motor. Will sell cheap to settle estate of Perry Shields. See W. B. Hoag, administrator.

FOR SALE—CARLOAD OF MURtaugh Kalsomine in bulk. Buy what you want and bring back what you have left. We tint a brush free. Moon's Paint Prices Reduced.

IF YOU COULD FIND A POTATO Dip that is more effective, much easier to apply, and lower in cost, why shouldn't you use it? Semesan Bel is just that kind of a dip. Darrow Brothers Seed Company, Twin Falls.

For Sale—Real Estate

FOR SALE, AT A SACRIFICE. A modern home on Lincoln St. A. L. Swim and Co.

SEVEN-ROOM HOUSE, VERY choice location only $24.27 per month, including interest. H. C. Gettert, 223 or 153W.

FOUR ROOM MODERN HOUSE with large screened porch, good location on gravelled street. Phone 1340.

THREE LOTS IN JEROME, FENCED, house 24x34 ft., basement, bath, out buildings, chicken park, apples, grapes, currants, strawberries, price $1500.00. Elmer Flathers, Jerome.

For Sale—Seeds

OZM SEED POTATOES, 1 YEAR from Oregon Dry land seed. Phone 0282J4.

GOOD CLEAN BARLEY FOR SALE at my ranch at Murtaugh. 300 per 100. J. W. Walker.

FLAXSEED THE ONLY CROP that paid me. Can be seen at Dingel and Smith's or phone 0388R4. P. D. Neer.

SEED GRAIN — DICKLOW AND Federation Wheat, Barley and Oats. Twin Falls Feed and Ice Co., Phone 191.

FOR SALE—SEED POTATOES, grown on new land from dry-land seed. C. L. McFarland, Castleford, or A. L. Swim, Twin Falls.

SEED BEANS FOR SALE — RED Kidney—Arelis strain of Great Northern and Certified. Buy them at Kimberly Elevator, R. C. Hyde.

SEEDS — HIGH PURITY RED Clover, Alsike, Common Alfalfa, Certified Grimm and Cossack Alfalfa. Alfa pasture grasses. Twin Falls Feed and Ice Co. Phone 191.

Miscellaneous

SADDLE HORSES TO HIRE. Frank McMeller. Phone 1525.

FOR RENT 30 SHARES OF WATER for the 1932 season. Twin Falls Highway District.

TENNIS RACKETS RESTRUNG. Prompt service $1.75 and up. Boise Sporting Goods Co., Boise, Idaho.

BOISE ASSAYING COMPANY— Charges: Gold, silver, copper, lead, 50c each 10% off on 4 or more samples, cash with order. Send for copy of our book. Purchasers of gold and concentrates. Complete ore testing plant. 867 Main St. Boise, Idaho.

For Sale—Poultry

SIX WEEKS OLD FRYS. W. R. Hawkins, 2 miles north of Filer.

CHICKS THAT PLEASE AND SATisfy. All breeds. St. Jerome Hatchery. Phone 306.

REDUCED—PRICES—ON—BABY chicks and custom hatching—you pay only for chicks and poults that hatch. Odd lots chicks every week. Riggert's Quality Hatchery. Phone morning or evening. 0481-J-2.

BLOOD TESTED ROCKS, REDS, White Rocks, Orpingtons, 100-6c up. Heavy Assorted $5.50. Not shipped here, hatched locally; Prepaid; live delivery. Colorado Hatchery, Denver, Colorado.

BLOODTESTED BABY CHICKS— Leghorns, $8 per 100; Reds, Barred Rocks, Buff Orpingtons, $9; 10 more in small lots; seconds, 5c and 6c; four months credit plan for local people with good references; custom hatching, 3c per egg; turkey, duck and geese eggs, 4c or 1-3 of hatch; eggs received Wednesdays and Saturdays; seven breeds sold Red pullets; starting Mash $1.95. Hayes Hi-Grade Hatchery.

For Sale—Fruits, Vegetables

GEM SPUDS, 1½ MILES EAST ON Kimberly Road. O. D. Yoakum.

NO. 2 POTATOES SORTED AND sacked, 25c per sack. Parsons, 1 mile east, ½ mile north Washington School. Phone 0396J1.

Wanted—Miscellaneous

WANTED — POULTRY. H. C. Hunter. Phone 805W.

WANTED—TO DO YOUR CUSTOM grinding any day for toll or cash. Hayes Hatchery.

WANTED—WHEAT, BARLEY AND oats to clean and treat. Twin Falls Feed and Ice Co. Phone 191.

For Rent—Furnished

BEDROOM. PHONE 1306R.

FURNISHED ROOM. 235 4TH AVE. East.

ROOMS—BOARD—IF DESIRED. 131 7th North. Phone 591.

FOR RENT 3-ROOM FURNISHED house, garage. 659 2nd Ave. W.

3-ROOMED HOUSE, PARTLY furnished. 440 7th Ave. East.

ROOMS, GARAGE, BOARD—IF DESIRED. 618-W. 304 8th Ave. East.

HOUSE TO RENT WITH ELECtric Range. 340 Third avenue, north.

ROOM, SUITABLE FOR TWO, furnace heat, close in. Phone 886 after 6:30.

FOR RENT—5-ROOM FURNISHed house—modern and clean. 651 2nd Ave. West.

TWO ROOM HOUSE FURNISHED, extra store room, garage, ½ mile east ¼ South Washington School.

FURNISHED APARTMENTS, TWO rooms with kitchenette. 243 Blue Lakes Boulevard North. Phone 626J.

SINGLE FURNISHED APARTment, for rent during summer months at Reed. Phone 628-W or 1217.

THREE ROOM FURNISHED apartment, furnace heat, electric range; and bath. Close in. Call 1396J.

THREE-ROOM FURNISHED apartment. Steam heat. New electric range and bath. Bungalow apartments. Second Ave. E.

LONG'S AD—5-ROOM FURNISHed $25.00; 5-room modern $25; 4-room modern $20; 5-room modern $15; 4-room modern $23; 4-room modern $22.50; 4-room house $12.50. Phone 563. A. N. Long.

NEW 2 AND 3 ROOMED APARTments, modern, close in, nicely finished, bath, attractive; also single apartment, also summer cottage apartments. Phone 1806. California Apartments.

For Rent—Farms

FOR RENT—SMALL, WELL-IMproved farm on terms that you can meet. Call 45.

FOR RENT TO RESPONSIBLE parties only, 8 acres with 5 room house, just outside city on a paved road. Apply at Varney's.

For Rent—Unfurnished

FOR RENT. OFFICE DESK SPACE. A. L. Swim.

FIVE ROOM APARTMENT. Bonoll Apartments.

FIVE ACRES WITH 6-ROOM house for rent. Phone 646.

FOR RENT—FIVE-ROOM MODern house; garage; well located. Phone 220-W.

4-ROOM MODERN HOUSE, $25; 4-room $15; 5-room furnished $30. W. O. Smith.

FOR RENT—GOOD FIVE-ROOM modern house after May 1. Inquire 433½ Fourth ave. N.

FOR RENT—STRICTLY MODERN new, five-room house in Washington district. Oak floors, fireplace and furnace. Phone 1585J, evenings.

Lost

LOST DARK GREEN SILK BELT with fancy buckle on Main street Tuesday. Return to News.

LOST — LYRE SHAPED GOLD Sorority pin set with pearls, name Helen Perrine on bottom. Phone 9. Reward.

DIRECTORY

Professional

ATTORNEYS

O. C. HALL—Over Clow Book Store.

SWEELEY & SWEELEY — Law offices Moorman Building.

Business

PLUMBING

HOME PLUMBING & HEATING CO.—Show Room and Shops, 135 Third east. Phone 365.

HALLANTYNE PLUMBING & Heating Co.—Sheet Metal Works. For heating troubles, Phone 321-W.

TRANSFER

NICHOLS TRANSFER & STORAGE — Garbage hauled daily. Phone 200.

PAINTING AND KALSOMINING

F. A. ROWAN — Painting, paperhanging and kalsomining. 235 6th ave. east. Phone. 126W.

For Sale or Trade

SIX AND HALF ACRES ¼ MILE North Five Points, ¼ West.

FOR SALE OR TRADE—MODEL T Ford Truck. 252 North Washington.

TO EXCHANGE—TWIN FALLS residence property, unencumbered, for 4-20 or 40 near town. Arthur L. Swim & Co.

DELUXE SEDAN JUST BROKEN in to trade on place in Twin Falls. Give full information. Address Box 30, Care Twin Falls News.

FOR SALE AT A SACRIFICE — Equity in 21 Ford DeLuxe Roadster. Just like new. A few dollars will buy this. Call 480 after 7:00 P. M.

WE TRADE BUY OR SELL ALL kinds of used furniture, stoves, and ranges. Get our prices. Phone 9. Moon's Paint and Furniture Store.

80-ACRES ALL CHOICE LAND well improved on State highway, sell at a big sacrifice. Also 8½ acres trade on a house. H. C. Gettert, phone 223 or 153W.

Personal

PIANO JAZZ LESSONS—SAMPson Music Store, Tuesdays. Russ Lloyd.

PERMANENT SPECIAL CONTINued this week. Orpheum Beauty Shop.

Loans

MONEY TO LOAN ON MODERN dwellings and business property. Arthur L. Swim.

FEDERAL LOANS AVAILABLE on first class farms. J. W. McDowell.

MONEY TO LOAN ON MODERN Twin Falls Residence and business property. Arthur L. Swim and Co.

Business Opportunities

SMALL UP-TO-DATE HOTEL FOR sale $2000 cash, balance terms. Right spot for right party. Post Office Box 2145, Boise, Idaho.

A ROOMING HOUSE OF 18 ROOMS well located. Good lease. Price $2100.00 $1000.00 cash. Terms on balance. A 21 room Hotel furnished. Only hotel in town of 1000. A bargain at $3500.00. $1000.00 cash, balance to suit. J. E. Roberts, Realtor, Twin Falls, Idaho.

JUST KIDS

ACTIONS SPEAK LOUDER THAN WORDS

CITY LIABILITY IN DROWNING DENIED

Twin Falls Municipality's Legal Advisor Answers in Parents' $15,000 Suit

Denying liability on the part of the city of Twin Falls in connection with the death of Ralph Monroe Hendrix, three-year-old son of Mr. and Mrs. L. M. Hendrix, drowned in the Eighth avenue lateral April 18, last, E. M. Sweeley, city attorney, filed an answer in district court here yesterday in an action wherein the child's parents seek to recover $15,055 damages from the city.

The city attorney's answer denies responsibility on the city's part for a bridge across the lateral from which it is believed the child fell into the stream. Without regard to question of desirability of covering the ditch, the attorney's answer says, the city had no legal obligation or duty to cover it. "No part of the ditch or the bridges that have been built across it was intended for public use," the answer asserts.

The city attorney's answer also stated that the ditch's location has not been changed since 1909, and that the child's parents made their home in the vicinity of the ditch knowing the conditions that existed with respect to it.

The lateral, the city's answer points out, extends a distance of 1320 feet between Locust street and Blue Lakes boulevard, and runs for more than a mile in practically the same direction outside the city limits. It carries between 28 and 50 second feet of water to irrigate approximately 3000 acres.

TWIN FALLS BOURBONS RETURN AFTER DRIVE

W. F. Alworth, aspirant for nomination for congress on the Democratic ticket, accompanied by Mrs. Alworth, returned last evening after spending the week with the Democrats who spent the week in the Victory fund drive conducted in eastern Idaho under the direction of Ramsey Walker, Coeur d'Alene. Mr. Alworth said that large meetings greeted the campaigners everywhere.

Rallies were held at St. Anthony Monday; at Driggs, Victor and Tetonia Tuesday; at Rexburg Wednesday; at Rigby Thursday, and at Idaho Falls Friday night. Mr. Alworth, while covering various points of public policy, specializes on restoration of silver as money. Three candidates for United States senator; five candidates for congress and three candidates for the supreme court and many of the aspirants for nomination on the Democratic state ticket attended the meetings.

T. C. Parsons, Twin Falls county auditor, and a candidate for state auditor returned last evening. Mr. Walker came to Twin Falls last night and will proceed to his home today, it is stated.

W. Orr Chapman, who seeks senatorial nomination is expected to return here Tuesday.

COURT COMMUTES TERM FOR FORGERY OF CHECK

In district court here yesterday, Lee Hunt, who previously had pleaded guilty to a felony charge of forgery of a $5 check last April 18, was sentenced by Judge W. A. Babcock to serve 1 to 14 years in the state prison. The sentence was thereafter commuted to a two-month jail term.

PARENT-TEACHER GROUP INSTALLS NEW OFFICERS

Newly elected officers of the Twin Falls Parent-Teacher association council are to be installed at a meeting of the council to be held at the home of C. P. Bowles, Poplar avenue, on Monday evening, it was announced yesterday.

A five-to-six-weeks' air tour of British Columbia along the trans-Canadian air mail route is being planned for the summer to encourage airports building.

Not Just Average But

EXPERT

Furniture MOVERS

Warberg Bros.

Phone 246

FUR STORAGE

We are equipped with special cold storage rooms for fur and fur garments.

PHONE 191

TWIN FALLS FEED & ICE CO.

Willie Willis

By ROBERT QUILLEN

It wasn't my fault about Uncle Henry selling on the tack at dinner. I thought Cousin Clarence would set in that chair."

COURT RULES GAVENDER MUST WAIT FOR TRIAL

Over objection by counsel for Thomas Cavender, Twin Falls, accused in a felony charge of selling Twin Falls real property twice, Judge W. A. Babcock in district court here yesterday ruled Cavender's trial should be continued to the next court term. The prosecuting attorney asked for a continuance because of absence of the man to whom Cavender is alleged to have sold the property in the first place.

ANNOUNCEMENTS

The University Guild will meet at home of Mrs. Ela White, 143 Eighth avenue north, Monday evening at 8 o'clock.

The Parent-Teacher association council will meet Monday with C. P. Bowles at 8 P. M. There will be installation of officers. All bills will be presented and allowed for the convention. Final plans will be made for the summer Round Up.

Annual picnic of the Wesleyan Service Guild of the First Methodist Episcopal church will be with Miss Pearl Young at her home east of town, on Monday evening, May ninth. Election of officers will take place. Members and guests meet at the church at 6:30 o'clock, where transportation has been arranged.

The Amoma class of the Baptist Sunday school will meet with Mrs. Grace Bates, 523 Main avenue east at 8 P. M. Monday with Irene Childers, Letha Malone and Olga Malone as co-hostesses.

Twin Falls chapter, Order of Eastern Star, will meet at the Masonic Temple Tuesday evening at 8 o'clock. After the business meeting, the past matrons will have charge of the program.

The Women's Progressive club will entertain the presidents of the various clubs with a May day luncheon at the home of their newly elected president, Mrs. O. A. Gates, Tuesday, May 10, at 1 o'clock. There will not be a regular club meeting Wednesday. Members are requested to attend the Federation convention in Kimberly, May 11-12.

Twin Falls chapter, Daughters of the American Revolution, will meet Monday, May 8, at 1 o'clock at the country home of Mrs. W. E. Elson. Luncheon will be served at 1:15.

The Ladies of the Grand Army of the Republic will hold their regular business meeting Tuesday afternoon, May 10, at the home of Mrs. R. E. Leighton, 321 Seventh avenue north.

The Garden club of Georgia is the oldest organization of its kind in America, members say.

GUERNSEY BREEDERS SCHEDULE EXHIBITS

Southern Idaho Association Dates All-Day Program and Jerome Spring Fair

An all-day meeting, picnic and stock exhibit with talks by noted authorities on Guernsey cattle will be held Thursday, June 2, at the Jerome county fairgrounds, it was agreed at a meeting here yesterday of the board of directors of the Southern Idaho District Guernsey Breeders' association. The meeting was held at the office of the county agricultural agent, Harvey S. Hale in the courthouse here, and presided over by Carl Addy, Buhl, chairman.

There will be cash prizes and ribbons awarded. Different classification will be made of purebred and grade stock, and there will be a special classification for high producing cows. There will be judging contests for 4-H clubs, Smith-Hughes students and businessmen.

Speeches will be made by R. E. Shepherd, Jerome, president of the Idaho State Chamber of Commerce; D. L. Peart, Boise, extension dairyman of the University of Idaho; Jack Robinson, Portland, representative of the American Guernsey Breeders' association and others in dairy extension activities.

The meeting will open at 10 A. M. All cattle exhibited are expected to be on the grounds before the opening, it was announced. A. L. Parker, Burley, secretary of the district association is working out further plans in collaboration with the president and the other directors.

All interested are urged, the directors said, to attend and bring basket dinners with them. Ice cream will be furnished by W. D. Fales, Gooding, manager of the Riverside Guernsey association.

CHAPMAN RETURNS FROM WEEK IN EASTERN IDAHO

W. Orr Chapman, Twin Falls, candidate for the Democratic nomination for United States senator, is to return today following a week's campaign in eastern Idaho, terminating with an address at Aberdeen last evening. On Monday evening he is to address the Pocatello labor council, and on Tuesday evening he is to speak at a meeting of the Buhl Grange. He is to spend the remainder of the week in southwestern Idaho.

COUNTY HEALTH UNIT PLANS CHILD CLINIC

Announcement was made yesterday of a health clinic of three days for all children about to enter school, next year, to be conducted under the jurisdiction of the Twin Falls county health unit, Dr. E. C. Jensen, director. Mrs. Ed Waite is general chairman of the clinic in the Washington school will be held May 17, with Mrs. R. A. Morehouse, chairman; in the Lincoln school May 18, with Mrs. W. B. Morehouse, chairman; in the Bickel school May 19, with Mrs. John C. Harvey, chairman. St. Edward's parochial school will join the Bickel school. There will be free examinations, not treatment. Those who have not yet registered their children may do so by calling any of the chairmen, it was announced.

WINDOW SCREENS

Get ready for the fly season

Lowest prices in years

W. MONTOOTH & SONS PLANING MILL

RED CROSS DIRECTORS SCHEDULE FIRST MEET

Directors of Twin Falls American Red Cross chapter, elected at a recent meeting of the membership, will meet at the residence of C. P. Bowles, Poplar avenue, next Wednesday evening, to elect officers and outline a program of activities for the coming year, it was announced yesterday. Mr. Bowles was named as temporary chairman of the organization.

DAIRY ORDINANCE TALK PROMISES DIVERSION

Discussion of the question of what to do with the Twin Falls dairy license and inspection ordinance promises to be a diverting feature of a regular meeting of the city council Monday evening.

Council has issued an invitation to the general public to attend and take part in this discussion.

The question, from the standpoint of the council, seems to be one of whether the taxpayers will stand for increased expenditure of public funds to bring about a degree of enforcement that will make it effective.

HIGH SCHOOL BAND ANNOUNCES PROGRAM

Twin Falls high school band will broadcast the following program over the radio station today between 1 P. M. and 2 P. M.: Selection from "Sweethearts;" Clarinet duet, "Two Bullfinches," Bill Smith and Dick Housman; overture from opera "Stradella;" waltz, "Alpine Sunset;" trombone solo, "In the Deep Cellar," Bill Dygert; march "Sempre Fidelis."

FORMER PRESIDENT DIES AT RESIDENCE IN NAMPA

A final tribute is to be paid at services at the graveside in the Twin Falls cemetery, at 2 P. M. Monday, for Mrs. Lucinda W. Hagle, former Twin Falls resident, who died Friday evening at the home of her son, Ora D. Hagle, manager of the Albert Dickinson Seed company at Nampa.

Services here will be conducted by Rev. Elijah Hull Longbrake of the Methodist church here with which Mrs. Hagle was actively affiliated for several years. Interment will be beside the grave of her husband, Robert W. Hagle, who died here more than 10 years ago.

Funeral services for Mrs. Hagle will be held at Nampa this afternoon.

The body, accompanied by the son, will be brought here Monday, and will be received at the White mortuary.

ROYAL SPECIAL

LADIES' SILK DRESSES
LADIES' SUITS
LADIES' COATS
MEN'S SUITS
MEN'S O'COATS
MEN'S HATS
ONE DOZEN NECKTIES

$1

Dry Cleaned and Pressed

"IF YOU GET ROYAL SERVICE YOU GET THE BEST IN TOWN"

ROYAL CLEANERS & TAILORS

W. L. DOSS, Prop.

Phone 279 We Call For and Deliver

BREVITIES

Guest of Daughter — Mrs. James Tracy, Denver, arrived yesterday to visit her daughter, Mrs. Ed Walle.

Visit in Boise—Mr. and Mrs. Charles Casey and Mrs. Floyd Casey are visiting in Boise over week end.

Leaves on Visit—Mrs. W. S. Dotson left yesterday for Denver where she will spend several days visiting friends.

Leave for Hailey—Mr. and Mrs. Paul V. Jones are leaving Sunday morning for Hailey where they expect to spend the summer.

Leaves For New York—Mrs. Minnie Brown, since 1910 a resident of this county, left yesterday for New York City to make her home.

Go to Pocatello—R. P. Parry and Harry Benoit motored to Pocatello Saturday on a business trip. They will return today.

Returns to Portland — Holman Gray, Portland, left yesterday for his home after a visit with his mother, Mrs. Ethel Gray.

Goes to Spokane—Mrs. R. P. Parry has gone to Spokane on a visit, accompanying her parents, Mr. and Mrs. R. F. Shepherd, Jerome.

Guest of Parents—Mrs. Ross Garrett, Pocatello, accompanied by her infant daughter, Virginia, is visiting her parents, Mr. and Mrs. Homer Saxon.

Enters Hospital—Donald McKay, Twin Falls pioneer, was admitted yesterday to the Twin Falls county general hospital to undergo medical treatment.

Apply for License—Kenneth B. Seymour, Buhl, and Wilma Gillett, Twin Falls, made application for a marriage license at the office of the county recorder here yesterday.

Boise Resident Visits—Mrs. W. S. Oakley, Boise, spent the week end in Twin Falls, a guest at the home of her nephew, Dr. J. O. Toolson, and Mrs. Toolson, and Mr. and Mrs. H. O. Milner.

Visits Son—Mrs. Owen Buchanan, Twin Falls, accompanied by her daughter, Mary Alice, has gone to Moscow to visit her son, Owen Buchanan, jr., student in the University of Idaho.

Returns After Drive — Asher B. Wilson, Democratic national committeeman for Idaho, returned yesterday from eastern Idaho after participating in several meetings in the Democratic Victory fund drive, which, he states were largely attended.

Managers Promoted—C. R. Nelson, Walla Walla, Washington, has been designated as manager here for the Standard Oil company, succeeding E. R. Hopkins, who has been promoted and transferred to management of the corporation's business in the Boise district. Mr. Nelson already has entered upon his duties here.

Home From California—Mr. and Mrs. D. J. Koenig have returned from California after visiting in Oakland. Mr. Koenig, who is a director of the Challenge Creamery company, attended the quarterly meeting of the directors of the company in San Francisco, about a week ago, after which he and Mrs. Koenig remained to visit friends.

COUNTY BOARD PUTS TAX NOTES ON SALE

Twin Falls Commissioners Offer $124,000 Baby Bond Issue to Local Investors

Twin Falls county commissioners yesterday bought newspaper advertising space to promote sale of $124,000 of 8 per cent tax anticipation notes issued in denominations of $100 to $5000, and maturing January 15, 1933, or July 1, 1933, at the purchaser's option. The county's 1932 current expenses and other county tax levies are pledged for payment of these notes.

Commissioners pointed out in their sales talk that the investment is "gilt-edged and affords an opportunity for the people of the county to invest in their own securities at an attractive rate of interest."

Money now in hiding or in depositories outside the county, would be brought into circulation in this county through investment in these notes, and so be of general benefit, the commissioners said.

LIBRARIAN ANNOUNCES CANCELLATION OF FINE

Bargain period, cancellation time, jubilee era, has been declared by the Twin Falls public library, covering the rest of the month and remitting fines imposed by those who have kept books out of the library longer than rules prescribed, it was announced yesterday by Miss Jessie Fraser, librarian, who said that failure to return books when due handicaps the work of the library, and that patrons continue to keep them out, possibly in some cases because they cannot conveniently pay. All books due previous to May 1 may be returned without fine any time during the month, she said.

Champions use

Champions

because they are the

Better Spark Plugs

Lewis Schneider, winner of the 1931 A. A. A. Championship, and of the 1931 500-mile Indianapolis race, always uses Champions.

Race drivers the world over insist on Champions because they outperform under every condition.

An eight-year string of victories and world's records made by automobiles, motor boats and airplanes, in competition the world over, prove Champion performance is unequalled.

This year, the advantages of installing a complete new set of Champions are more obvious than ever before. For the new and improved Champions make every engine a better performing engine. We know this from our own customers' experience.

Free spark plug inspection service this week—Champion National Change Week

Lind Automobile Co.

The Finest and Best Equipped Garage in the West

Official Bosch Magneto Sales and Service Station
Office and Shop Phone 299

Timken, New Departure and Hyatt Bearing Distributors
Parts Phone 298

At these *New Low Prices*

Buy a Pair or a Set!

Prepare now for a summer of trouble-free driving with new tires all around. The cost is little; the feeling of security is great—A Whole New Set! $18.60, cash—29x4.40-21—Tubes $1.03 each—Expertly Mounted Free.

SIX "PLIES"

—of the six layers of cord fabric under the trend in this tire, two do not run from bead to bead — they are really cord "breaker strips" and that's what we call them, although some tire-makers call them extra plies.

New 1932 Lifetime Guaranteed

GOODYEAR PATHFINDER

CASH PRICES

Full Oversize	Price of Each	Each in Pairs	Tube	Full Oversize	Price of Each	Each in Pairs	Tube
29x4.40-21	$4.79	$4.49	$1.03	30x3.00-20	$6.75	$6.55	$1.33
29x4.50-20	5.35	5.17	1.03	31x5.25-21	9.15	7.91	1.43
28x4.50-21	5.43	5.37	1.03	30x3	4.07	3.95	.81
28x4.75-19	6.35	6.16	1.17	30x3½Ra.Cl.	4.19	4.06	.90
29x4.75-20	6.45	6.24	1.02	30x3½OS.Cl.	4.29	4.16	.90
29x5.00-19	6.65	6.45	1.36	32x4	7.58	7.35	1.32

Low 1932 Prices on Goodyear Tubes

Lifetime Guaranteed

GOODYEAR SPEEDWAY

CASH PRICES

Full Oversize	Price of Each	Each in Pairs
29x4.40-21	$3.95	$3.85
29x4.50-20	4.30	4.17
30x4.50-21	4.37	4.25
28x4.75-19	5.13	4.97
29x4.75-20	5.20	5.04
29x5.00-19	5.39	5.23
30x5.00-20	5.45	5.29
31x5.00-21	5.73	5.56
28x5.25-18	6.15	5.97
31x5.25-21	6.93	6.45

HEAVY DUTY TRUCK TIRES

New 1932

GOODYEAR PATHFINDER

Lifetime Guaranteed

Full Oversize	Price of Each	Each in Pairs
30x5	15.45	14.90
33x5	17.10	16.00
32x6	26.50	25.50
36x6	29.20	28.20
34x7	36.40	35.30
6.00-20	14.50	14.07
6.50-20	17.45	16.93
7.00-20	22.40	21.73
7.50-20	26.45	25.60
8.25-20	37.25	36.30

Truck Tubes Low Priced

Ask to see the NEW Goodyear Zeppelin Tube

TRADE IN Your Old Tires for New 1932 Goodyear All-Weathers

LIND AUTOMOBILE CO.

THE FINEST AND BEST EQUIPPED GARAGE IN THE WEST

Office and Shop Phone 299
Official Bosch Magneto Sales and Service Station

Parts Phone 298
Timken, New Departure and Hyatt Bearing Distributors

TWIN FALLS COUNTY OFFERS

6% TAX ANTICIPATION NOTES

ISSUED IN DENOMINATIONS OF $100 TO $5000, MATURING JANUARY 15, 1933, OR JULY 1, 1933, PURCHASERS HAVING CHOICE OF MATURING DATE

The 1932 Current Expense and other County Taxes are pledged for the payment of these notes.

The investment is gilt-edged and affords an opportunity for the people of the county to invest in their own securities at an attractive rate of interest.

Many people of Twin Falls County have money lying idle or drawing only 2% interest.

This offering affords the opportunity to put your money to work in the finest type of security—safe as a government bond—and paying, considering the security offered, the highest rate of interest.

Board of Commissioners of Twin Falls County