4 A. M. Edition — THE ONLY ASSOCIATED PRESS NEWSPAPER IN TWIN FALLS COUNTY — TODAY: Fair.

THE TWIN FALLS DAILY NEWS

VOL. 15, NO. 159 — LEASED WIRE MEMBER OF ASSOCIATED PRESS — TWIN FALLS, IDAHO, SUNDAY MORNING, OCTOBER 9, 1932 — MEMBER AUDIT BUREAU OF CIRCULATIONS — 10 PAGES — 5 CENTS

Ruthless Slayer Dies

Natural Death After Evading Police Years

Frank McErlane, Hunted by Gunmen in Hospital Near End of Days, Succumbs In Agony to Pneumonia

By RODERICK GRANT
(Associated Press Staff Writer)

CHICAGO, Oct. 8 — Frank McErlane, ruthless, mad killer, who cheated the enemies that tried to kill in his own way, died a natural death today.

Prosecutors of two states had tried to put him away for murder. Some children he proved to recognize and he proved than with an unusual amount of jumping about.

McKero" is believed to have died of an intestinal tumor, though most gorillas in captivity died of pneumonia and related diseases, to which they seem especially susceptible.

McErlane, hunted by gunmen in hospital, died in agony. Some children he proved to recognize and he proved than with an unusual amount of jumping about.

McKero" is believed to have died of an intestinal tumor, though most gorillas in captivity died of pneumonia and related diseases, to which they seem especially susceptible.

IDAHO FALLS POLICE ARREST SWINDLERS

POCATELLO, Oct. 8 (AP) — Vagrancy charges filed against three alleged short-change artists were dismissed today by County Attorney Jake McDougall and the men were released only to be arrested by officers of the Idaho Falls police department on larceny charges. The men, Joseph Probst, Frank Baker and William Burke, all of California, were taken to Idaho Falls late Saturday by Chief of Police O. H. Hansen and Chief of Detectives C. A. Carlson.

They were arrested Thursday at Rupert on information supplied by Sheriff W. H. Woodward, Bannock county.

BELLEVUE MAN HEADS HOOVER SUPPORTERS

BOISE, Oct. 8 (AP) — A group of Idaho engineers formed an organization here today with the announced intention of working for the re-election of Herbert Hoover.

Irvin E. Rockwell, Bellevue, *former Republican state senator from* Blaine county, state chairman of the organization, pleaded for assistance from all members of the engineering profession.

DEFENBACH RECEIVES TWIN FALLS INVITATION

BOISE, Oct. 8 (AP)—Offer of the Twin Falls county Democratic central committee to sponsor the proposed Ross-Defenbach debate was sent today to Byron Defenbach, Republican candidate for governor, speaking in Challis tonight.

No definite acceptance of the speech has been made, it was announced Republican headquarters, pending study of the candidate's itinerary.

200 MILL WORKERS INCOMES INCREASE

MARION, N. C., Oct. 8 (AP)—Wages of the more than 200 employes of the Marion knitting mill will be increased 5 per cent, effective Monday, W. K. Neff, president of the company, announced today.

The increase in wages was voluntary on the part of the company.

The mill, which manufactures men's hat bodies, is now operating at capacity, both day and night.

TWIN FALLS WOMAN'S NAME GOES ON TICKET

BOISE, Oct. 8 (AP)—The name of Mrs. J. M. Pierce, Twin Falls, was filed with the secretary of state today by the Liberty party as a candidate for state superintendent of public instruction.

The filing, made by M. L. Alsup, state chairman, on the last day on which it could be legally accepted, completed the Liberty party ticket, except for two candidates for justice of the supreme court and one for attorney general.

JOHN THOMAS GAINS STRENGTH RAPIDLY

GOODING, Oct. 8 (AP) — Senator John Thomas, Gooding, soon will be sufficiently recovered from his attack of typhoid to "carry on some of his most important work," his physician, Dr. J. H. Cromwell, reported here tonight.

His fever has subsided, the report said, but "he will remain in bed for several days, however, as a precaution against the development of complications which are common at this stage of the disease."

TWO STUDENTS PERISH IN NEW YORK SMASH-UP

ITHACA, N. Y., Oct. 8 (AP) — Two Cornell students were killed today as their airplane dropped near the Ithaca airport.

James Burdick Forgan, 20, Highland Park, Illinois, owner and pilot of the Pusher-Type plane, and Irving Trenwith R. Ward, Bristol Connecticut, a ride over the field, and were about 100 feet off the ground when the motor slowed suddenly, the ship nosed over, and plunged to earth.

TRIBUNAL TURNS DOWN TWIN FALLS PETITION

BOISE, Oct. 8 (AP)—Supreme court today denied the petition of Twin Falls county commissioners for a writ of mandate to compel the governor to divide the $300,000 emergency relief fund on another basis than he elected.

The suit was decided against the county by the court in a brief opinion issued at its sitting in Pocatello three weeks ago on the grounds that *the governor was given authority to* administer the fund in extending relief to the state and the court was without authority to direct the means he used in administering it.

In the petition for rehearing, the commissioners declared the governor intended to use the money building highways and bridges without due regard to the needs of the counties for relief funds.

Gorillas Diminish In American Zoos

WASHINGTON, Oct. 8 (AP)—"Little Okero," the cool black baby gorilla at the national zoo, is dead.

"Okero's" death today leaves only half a dozen gorillas in American zoos, with perhaps as many more in Europe, and past experience indicates they do not have a very good chance of living to maturity.

"Okero" was a roly-poly little ape who would watch young visitors intently through the glass and bars that separated him from them, and then try to mimic what they did. Some children he proved to recognize and he proved than with an unusual amount of jumping about.

"Okero" is believed to have died of an intestinal tumor, though most gorillas in captivity died of pneumonia and related diseases, to which they seem especially susceptible.

LATTER-DAY SAINTS BACK PROHIBITION

Speakers at Salt Lake City Annual Conference Open Fire on Buyers of Liquor

SALT LAKE CITY, Oct. 8 (AP) — A plea to support the prohibition laws and maintain a non-partisan stand in politics was voiced by speakers at the one hundred and third semi-annual conference of the Latter-Day Saints church here today.

Dr. Richard R. Lyman, a member of the Council of Twelve Apostles and long a member of active prohibition forces in this state, blamed the buyers of liquor for racketeering and lawlessness, saying were there no buyers there would be no bootleggers or racketeers.

He also attacked public officials who "lack courage to enforce the laws." He said some of the blame for present conditions must be placed at their door.

Favors New Party

Dr. Lyman said personally he was ready to join a third or even a fourth party providing such organization would preserve the advances made in the banishment of liquor. He added, however, that due to the wide difference of views on the liquor question, it would be useless to discuss the question in detail.

Dr. James E. Talmage, also a member of the Twelve, urged the members of the church to affiliate themselves with parties in political campaigns and advocated that all such contests "be fair, honorable and *without rancor or hatred.*"

He declared he favored opposition between parties, saying the idea that one party "is perfect and all others wrong simply will not stand unity sis."

David O. McKay, another member of the Twelve, discussed the protection of childhood and youth. He said while the world was at present occupied by great social, financial and political questions the problems of childhood and youth were being overlooked.

Urges Precaution

He urged parents to take every precaution to safeguard the life and health of the youth of the church.

Jabez W. Moyle, president of the Eastern states mission of the church, said there was need in the world of a greater love for man and for God. "Poverty and distress in the midst of abundance and superabundance," *he said, "cannot continue.* We must approach nearer that Utopia wherein there are no rich and no poor. I have no sympathy for the anti-Christian socialism of such countries as Russia but I do believe that unless we obey those two great commandments to love God and our neighbors civilization *will surely crumble.*"

He paid high tribute to the missionaries working under him in the Eastern states.

The Mormon tabernacle was packed for the two sessions of the conference today. The conference will conclude with general sessions *tomorrow morning and afternoon.*

FLORIDA OFFICERS HEAR WITNESSES

Undertakers Tell of Bruises Found on Body of Convict Victim of Penal Brutality

JACKSONVILLE, Fla., Oct. 8 (AP) —Testimony that bruises, which could not have been suffered in attempts to escape, covered the body of Arthur Mallefert, young New Jersey convict, after he was found strangled to death in a sweat box at a prison camp near here last June was given by undertakers today in the murder trial of two former convict guards.

The testimony followed that of prisoners who said yesterday that the body bore the marks of whippings, and that camp officials hastily dressed the corpse to cover up bruises.

Whipping is illegal in Florida prisons.

Rules out Testimony

Judge George C. Gibbs ruled out testimony that Mallefert had been whipped, but permitted to stand a statement that Solomon Higginbotham, one of the defendants, donated a shirt to dress the body because he was "anxious" to cover the bruises.

George Curson, acting captain at the camp when Mallefert died, is the other defendant. A number of witnesses have named him as the man who placed a chain around Mallefert's neck and attached it to a rafter of the sweat box in which the defense contends Mallefert deliberately hanged himself.

Courson Reticent

The undertakers, E. O. Long and W. C. Wasson, went on the stand after W. H. Gasque, county detective. Gasque testified he found Courson reticent about details of the convict's death. He related how trusties, with guards in constant attendance, told Courson had "been good to Mallefert." He said that "as far as I know" Courson made no effort to deceive him during his investigation.

REPUBLICANS NAME STATE EX-OFFICIAL TO OPPOSE O'BRIEN

Former Empire State Treasurer, Resident of Brooklyn Since 1892, Runs for New York City Mayor

(By The Associated Press)

NEW YORK, Oct. 8—Lewis H. Pounds, 71-year-old former state treasurer, was nominated by acclamation tonight as the Republican candidate for the one-year term as mayor of New York City.

The action of the city convention was purely pro-forma.

Pounds will oppose Surrogate John P. O'Brien, Democrat; Morris Hillquit, Socialist, and several minor party candidates in a special election November 8 to serve out the unexpired term of James J. Walker, who resigned a month ago.

Pounds was born 12 years before O'Brien was, in Lorain, county, Ohio. He was graduated from Oberlin college and Boston university law school, but never practised.

He engaged in the real estate business in Kansas and then came to Brooklyn in 1892.

He was New York commissioner of public works in 1910, city magistrate a short time later, borough president of Brooklyn in 1913, commissioner of the New York port authority from 1921 to 1924, and state treasurer from 1924 to 1926.

In 1925 he was mentioned as a likely candidate for mayor, but was not nominated.

He has served on many public commissions and has been long active in civic affairs, holding office in chambers of commerce and real estate boards.

Pounds is a member of the Methodist church and O'Brien of the Catholic church.

BABCOCK LOOKS UP LAW ON BUHL BANKING CASE

BOISE, Oct. 8 (AP) — Buhl State Bank, a member of the First National Bank of Idaho group, may, upon district court order, sell whatever foreign bonds it has in furtherance of its plan to re-open, Attorney General Fred J. Babcock advised Ben Diefendorf, state finance commissioner, today.

Commissioner Diefendorf said the directors wished to liquidate the foreign bonds in the hands of the bank as a step toward preparing the institution for reopening. Although the state finance department has not formally taken charge of the institution, the attorney general said that it was, in effect, under supervision of the state finance department and subject to state approval of its operation while closed.

COMMERCIAL HIGHLIGHTS

(By The Associated Press)

Yesterday's business news included the following:

BUFFALO, New York — Orders for Remington typewriters were 31 per cent larger in September than in August, *Remington Rand Incorporated,* reported.

DES MOINES — Employment in Iowa industries gained 2.7 per cent over August, the Iowa bureau of *poor* reported.

NEW YORK — Unfavorable dividend changes dropped from 20 and 57 in the two preceding weeks to 16, this week *Standard Statistics* compilation showed.

NEW YORK — Passenger planes carried 5640 passengers in September for a gain of nearly 40 per cent over the same month in 1931, American Airways reported.

RICHMOND, Virginia — Because of an exceptional pickup in business the plants of the Du Pont Rayon company and the Du Pont Cellophane company, in Old Hickory, North Carolina, are running at capacity, officials announced.

NEW YORK — E. W. Dodge corporation reported that residential permits in the 37 Eastern states increased $2,000,000 in September to a total of $22,803,000.

PITTSBURGH — Two expansions—construction of a $970,000 three-story addition to one of its exchange buildings and replacement of manual with dial telephones will be started soon here by the Bell Telephone company, officials said.

CHICAGO — Weekly bank clearings increased $8,400,000 this week to $191,600,000.

SOUTH IDAHO WOMEN PLAN STATE SESSION

Twin Falls, Gooding, Richfield and American Falls Prohibitionists Speak

BOISE, Oct. 8 (AP) — Woman's Christian Temperance Union will hold its annual state convention in Emmett, October 13 and 14, with a program built up largely of subject matter reaffirming the faith of the organization in prohibition.

Mrs. J. L. Brady, Blackfoot, is president of the organization.

The morning session the first day will be featured by a series of speeches based on the pledge that "the line shall not break," and a memorial service in charge of Mrs. J. C. Porter, Twin Falls.

Further speeches on the same subject will follow from various district officers in the afternoon including Mrs. Oma Whilton, Gooding, from the Fourth district; Mrs. F. A. Goodykoontz, Twin Falls, Fifth district; and Mrs. Martha Field, *American Falls, for the Sixth district.*

The theme of the banquet that night will be "The Good old Days," and Senator William E. Borah has been invited to be the speaker.

Scientific temperance instruction

(Continued on Page 2, Col. 8)

PRESIDENT HOOVER DECIDES TO CARRY CAMPAIGN TO OHIO

Advisers Also Urge Chief Executive to Expand Political Plans to Include Trip Across Continent

(By The Associated Press)

WASHINGTON, Oct. 8 — With a presidential campaign swing into Ohio now assured, President Hoover today considered continued suggestions from some of his advisers that he expand his political plans to include a whirlwind tour all the way across the continent to California, his home state.

White House aides this afternoon said Mr. Hoover had decided to visit the Buckeye state sometime this month to deliver at least one address.

Meanwhile, an invitation was pressed on the chief executive to carry his campaign personally into New Jersey. Senator Kean, Republican, New Jersey, said he told Mr. Hoover that "we need him there."

Senator Schall, Republican, Minnesota, after a conference with the president today, said he had found Mr. Hoover "on his toes and ready to make more speeches."

Minnesota for Hoover

"Minnesota will be for Hoover in the end," Schall said. "It would be close now, but I don't think Roosevelt could carry the state even today. The president just knocked 'em over with his Des Moines address. *I told him that everywhere I went* I could notice fine results."

Dr. Hubert Work, former secretary of the interior and Hoover campaign chairman in 1928, told newspapermen today he had reported to the president at a White House conference last night upon political conditions in five states re-

(Continued on Page 2, Col. 8)

PNEUMONIA ENDS LIFE OF POCATELLO PIONEER

POCATELLO, Oct. 8 (AP)—Joseph C. Hawkes, 76, a resident of Pocatello since 1885, succumbed late today to an attack of pneumonia. Mr. Hawkes was the founder of the Hawkes Transfer company and was active in the Latter-Day Saints church.

He was born in England in 1856. He came to America in 1881. He moved to Ogden, and came to Pocatello in the employ of the Oregon Short Line. At that time the railway had not been constructed beyond Pocatello.

Mr. Hawkes left the employ of the railroad in 1894 when he founded a transfer company. He was a member of the Latter-Day Saints stake high council, and a member of the presidency of high priests.

Funeral services will be held Tuesday from the First ward church.

The Leap From The Frying Pan

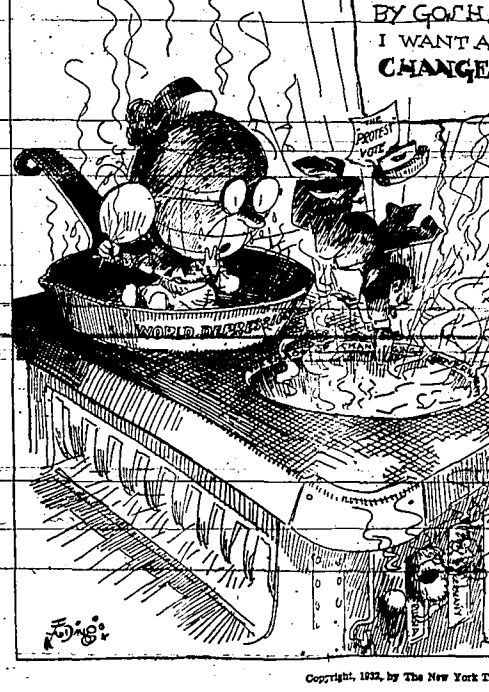

Copyright, 1932, by The New York Tribune, Inc.

California Gets Money To Build 41-2 Mile Span Over San Francisco Bay

Earthquakes Jar California Town

BRAWLEY, Cal., Oct. 8 (AP) — A series of six earth tremors starting just before midnight and continuing at intervals until this afternoon were felt here today.

No damage to buildings here was reported and the Imperial irrigation district office said no damage had been reported from anywhere in the Imperial valley, but the shocks were sufficiently strong to rouse residents *here from their sleep.*

There was a sharp tremor at 1:15 P. M.

Plans Progress for Construction of Bridge, Largest Of Kind, Giving Employment to 12,000 Men

(By The Associated Press)

WASHINGTON, Oct. 8 — Reconstruction Finance corporation today agreed to lend California enough money to assure construction of a 4½-mile bridge across *San Francisco bay, the largest structure* of its kind ever projected.

The span, a toll bridge, will connect the San Francisco side of the bay with Oakland and Alameda county, linking population totaling 1,200,000. It will form a direct automobile route between San Francisco and points east and north of that city.

Agree to Bay Bonds

The corporation agreed to buy $62,000,000 of bonds provided the state will supply the remaining needed $8,000,000. It also required that the state place operation of the structure in the hands of the state highway commission until the bonds are paid off. It is estimated the bridge will pay for itself in 25 years.

Besides the San Francisco loan, the corporation today approved relief loans totaling $330,473 to the governors of Oregon, Utah and Missouri.

Utah got $250,000 to meet emergency relief needs in 19 counties; Missouri $51,655 to meet needs in two counties and 15 communities, and Oregon $48,818 for Coos and Wallowa counties.

13,000 Men Set to Work

Harvey Couch, Reconstruction corporation director in charge of self-liquidating projects, in announcing the San Francisco loan, said 6000 men will be employed directly on the job. Fabrication of 170,000 tons of structural steel and other materials to go into the bridge will provide 6000 more jobs in all sections of the country.

CLEVELAND POLICE KILL ONE GUNMAN

Mad Chase Through Traffic Results in Injury to Seven Innocent Persons

CLEVELAND, Oct. 8 (AP) — Two gunmen attempting to rob a downtown jewel house were run down by police today and one killed when he died after a mad three-mile automobile chase across town in which seven other persons, including a mother and her daughter, were shot or injured.

The dead bandit was identified by the bureau of criminal identification as Norman Townsend, 34, Detroit, suspected bank robber.

The injured are:

Herbert Quinlan, 38, jeweler, shot through abdomen, condition feared fatal.

Patrolman Fred Blazier, shot through abdomen, also believed fatally injured.

Miss Beverly Martin, 15, injured when she jumped from a carousing commandeered bandit car.

Mrs. Florence Martin, mother of Beverly, injured in crash of bandit car.

Detective Roy Healey, shot in jaw.

Francis Bush, captured bandit and convicted bank robber, injured *in jumping from bandit car.*

Edmond S. Quinlan, jeweler, father of Herbert.

Fails to Make Turn

The chase extended from East Seventeenth street and Euclid avenue, through heavy traffic up Euclid avenue to east Seventy-third street, where the bandit car failed to make the turn into Seventy-third street and rammed into a stone wall.

Sidewalk crowds scattered for safety from spattering bullets, and cross-town traffic was demoralized as the bandit car and the police car, its siren wailing, crashed red light after red light at busy intersections.

Herbert Quinlan was shot by one of the robbers who entered the jewelry store when his father offered resistance.

Slugs Man

Slugging the elder Quinlan over the head the pair then fled into the street. A cry was immediately raised by employes of the building.

Bush was captured in a parking lot, having landed himself in a jump from a retaining wall to the lot.

Meanwhile, Townsend raced up to the automobile driven by Mrs. Martin waiting for a traffic signal, and ordered her out of the driver's seat. Patrolman Blazier, seeing the action, rushed up to the car only to fall under a point-blank volley from Townsend's pistol.

UNION OF 175,000 MEN OPPOSES WAGE SLASHES

CHICAGO, Oct. 8 (AP)—Opposition to further wage cuts and to railroad consolidations was voted today by the International Brotherhood of Railway and Steamship Clerks concluding a four-day session here.

The conference, representing 175,000 brotherhood members, endorsed proposed legislation designed to bring competing transportation agencies under the same regulations as are applied to railroads.

UTAH PRISONERS DIG TUNNEL UNDER YARD

SALT LAKE CITY, Oct. 8 (AP) — Four convicts discovered today in a tunnel beneath the yard of the Utah state prison, which extended within only a few feet of the outside of the prison wall and liberty, were in solitary confinement tonight while prison officials investigated possible connection of other inmates with the delivery plot.

A minute examination of the interior of the prison last night revealed a hole in the cement floor of the prison dining room, carefully hidden by a cupboard.

The cupboard was replaced over the hole and this morning, when a check of prisoners revealed two unaccounted for, guards found the two missing ones with two fellow convicts within the underground passage. They were:

James Donovan, 32, sentenced for robbery; Charles Hinkle, 25, robbery; Lemuel Gibson, 20, burglary; Howard Thompson, 26, burglary.

WIND CAUSES HEAVY DAMAGE IN ARIZONA

PHOENIX, Ariz., Oct. 8 (AP) — Thousands of dollars of property damage was caused by a wind, rain and electrical storm which swept through Arizona today and continued unabated tonight. Phoenix bore the brunt of the storm's attack.

Many windows were shattered here, 2000 telephones were placed out of service, many cables were struck by lightning and a number of transformers were burned out.

MIDDLETON MAN DIES

MIDDLETON, Idaho, Oct. 8 (AP)—Body of L. A. Low, 60, billiard hall proprietor of this place, was found outside his place of business early this morning. The coroner pronounced death due to heart disease. He is survived by his widow, two sons and a daughter.

TWIN FALLS LODGE MAN LEADS ELKS TO BUTTE

POCATELLO, Oct. 8 (AP)—Officers and members of all southern Idaho Elks lodges are expected to gather here Sunday evening and will leave Monday morning for Butte, Montana to join in a western welcome for Floyd E. Thompson, grand exalted ruler of the order. A district *conference* of all subordinate lodges has been called for Tuesday at Butte.

The Idaho Elks will be headed by Judge O. R. Dowell, Twin Falls, district deputy for Idaho South.

UTAH GIRL LOSES LIFE

HURRICANE, Utah, Oct. 8 (AP)—Lauretta Jetson, 17-year-old daughter of Mr. and Mrs. James Jetson, was instantly killed here today when she fell from a truck which was carrying a group of high school students on a canyon outing.

Officers who investigated the accident said Miss Jetson was thrown from the truck when the driver swerved to avoid colliding with another machine. The girl suffered a fractured skull.

TWIN FALLS REPUBLICAN LEADER VISITS CHICAGO

CHICAGO, Oct. 8 (AP)—A group of Idaho Republicans, headed by R. P. Parry, Twin Falls, state central committee chairman, told party leaders at campaign headquarters today that sentiment in the Northwest states is against Democratic proposals for economic betterment.

"Farmers of Idaho and neighboring states were entirely disappointed with Governor Roosevelt's wandering of vital issues on his campaign tour," Parry said.

"In Washington state, his announcement of support of Homer T. Bone, former non-partisan radical and present Democratic nominee for senator, against Senator Wesley L. Jones, present Republican appropriations committee chairman, cost him thousands of votes in that state."

Accompanying Parry were Ezra R. Whitla and James F. Allable.

RESIDENTS OF GOODING ASSEMBLE AT SOCIALS

GOODING, Oct. 8 (Special to The News)—Social activities at Gooding were numerous and varied in the last week.

Thursday club met at the home of Mrs. Montgomery Miller, with all members present.

Embroidery club met at the home of Mrs. Frank Thomas Wednesday evening, with nine members present. Two tables of bridge were in play.

Catholic Altar society met Wednesday afternoon with Mrs. H. E. Snyder. A business meeting and a Kensington were features.

Episcopal Guild met Wednesday afternoon with Mrs. Ward Meyer, with 14 members and one visitor present. The work session consisted of the making of rag rugs.

Woman's Christian Temperance Union will meet with Mrs. T. E. Bennett, Friday at 3 P. M.

Card and Thimble club met Wednesday evening with Mrs. Roy Hume. Two tables of bridge were in play. Mrs. Troy Cox was a visitor.

Mrs. Ward Meyer was hostess to the Hi-Lo Bridge club Thursday afternoon. Members were all present, and guests were Mrs. J. W. Clouser, Mrs. Ben Schubert and Mrs. H. P. Hutton.

Mrs. A. F. James was hostess to a meeting of the Methodist Ladies' Aid society at her home Wednesday afternoon. Thirty-seven women were present. The main part of the program consisted of devotionals, with Mrs. O. O. Young leader. Assistant hostesses were Mrs. W. D. Fales and Mrs. Julius Schmitt.

Mrs. Lloyd and Mrs. Clarence Reynolds entertained at a tea Thursday afternoon, complimenting Mrs. C. J. Settles, the party being held at the home of Mrs. Snively. Mrs. Omar Melton assisted the hostess. Mrs. Settles is leaving this week for her new home in St. Augustine, Florida, where Mr. Settles is superintendent of the state school for the deaf and blind.

Mrs. H. F. Steele was hostess to the Daughters of the American Revolution Saturday afternoon. Plans for the new year were discussed.

Mrs. D. H. Sutphen was hostess to the Fortnightly Bridge club, Tuesday afternoon. Guests in addition to the members were Mrs. Erle Whipkey and Mrs. E. L. Cramblett. At bridge, high-score honors fell to Mrs. Cramblett and second high to Mrs. M. F. Ryan.

American Legion and Auxiliary members held their meetings Thursday evening in Wendell. Plans were made by the Legion for the annual "pheasant feed" to be held October 20. A pleasant evening was spent playing cards, after which refreshments were served by Mrs. John Toole and Mrs. Arthur McQuivey.

"Willing Hands" club of the Methodist Sunday school met Monday afternoon at the home of Miss Evadine Cochran, their teacher. Officers were chosen: Norma Thomas, president; Lois Gardner, vice president; Elsie Requist, secretary; Marylyn Turner, treasurer.

LUNCHEON FEATURES IN FILER SOCIAL EVENTS

FILER, Oct. 8 (Special to The News)—A bridge luncheon was an outstanding social session here this week.

Mrs. J. F. Gulick entertained Friday at her home with a prettily appointed bridge luncheon. Guests were seated at small tables. Honors for bridge were received by Mrs. Luther Pierce and Mrs. Clifford Johnson. Guests included Mesdames Fred Reichert, Luther Pierce, Nat Boman, Earl Murray, Charles Reichert, Howard Johnson, O. J. Childs, Clifford Johnson, R. S. Armes, A. A. Davis and Glen Davis.

P E O sisterhood met Friday afternoon with Mrs. A. J. Daum. A program was presented.

Filer Women's club will meet Wednesday, October 12, in the Methodist church basement. The garden department will be in charge of the program.

MURTAUGH GROUPS VISIT

MURTAUGH, Oct. 8 (Special to The News)—Among Murtaugh arrivals and departures in the last week were the following:

Mr. and Mrs. W. W. Willy, Mr. and Mrs. D. W. Richards, Salt Lake City, spent Saturday and Sunday at the J. I. Tolman home.

Marlow Rowley returned Friday after a two-year mission in the Eastern states for the Latter-Day Saints church.

Mr. and Mrs. J. B. Weiner, La-Grande, Oregon, spent Friday at the home of Mr. and Mrs. George Decker.

Mr. and Mrs. George Fischer and daughter, Lois, returned last week after a four-week visit in mid-Western states.

Mr. and Mrs. William McConnell left Saturday for a two-week vacation in Boise valley. Mr. McConnell is manager of Milner dam.

A hemp mill at Charleston, South Carolina, has imported 90,000 bales of sisal hemp valued at $359,579, the past four months.

An armed bandit attempting to hold up a St. Louis filling station was routed by an attendant who menaced him with a whisk broom.

Thieves stole the locked door from a residence in Afton, Oklahoma. Nothing else was molested.

Cloudburst Wrecks Train In California

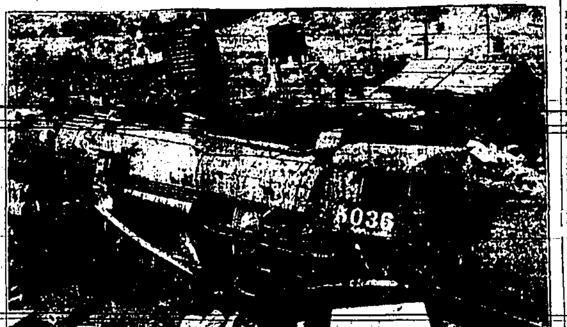

MANY LIVES were lost when a locomotive and several freight cars were swept into a creek bed when they were struck by a cloudburst in the Tehachapi mountains near Bakersfield, California. The engine tender and one freight car are shown in the creek bed. —(AP) Photo.

Pulling For Dad

MARY WHITE is shown delivering a campaign speech in Columbus in behalf of her father, Governor George White, who seeks reelection on the Democratic ticket.—(AP) Photo.

WEATHER

FORECAST FOR TODAY AND TOMORROW — Generally fair; moderate temperature.

Twin Falls vicinity temperatures in the 24-hour period preceding 5 P. M. yesterday ranged between 59 and 34 degrees, according to the report of D. B. Cheyne, government weather observer here. The day was partly cloudy, and there was a trace of precipitation. The barometer, rising slowly, registered 26.03 inches at 5 P. M. Wind was in the northwest. Humidity ranged between 97 and 35 per cent of saturation.

Church Services

FIRST PRESBYTERIAN CHURCH
Second street and Fifth avenue, north
Rev. Howard Renwick Cannon, pastor

10:00 A. M.—Church school.
11:00 A. M. — Morning worship. Sermon, "The Paralysis of Fear."
11:30 A. M.—Junior Christian Endeavor.
6:45 P. M.—Senior Christian Endeavor.
7:45 P. M.—Pipe organ, Mrs. Wilton Peck.
8:00 P. M.—Evening service. Sermon, "Heroes of the Old Testament —Abraham."
Tuesday 8:00 P. M.—Upsilon Delta Chi meeting at the home of Miss Helen Warner. Subject, "The Future of Prohibition."

IMMANUEL LUTHERAN CHURCH
Fourth avenue and Second street, east
Rev. M. H. Zagel, minister

10:00 A. M.—Sunday school.
11:00 A. M.—Divine service. Annual Mission festival. Rev. H. A. Kahle, Nampa, will preach.
2:30 P. M.—Divine service and sermon by Rev. W. F. Dannenfeldt, Clover.
Monday 8:00 P. M. — Emergency campaign board meeting at the minister's study.
Wednesday 8:00 P. M.—Choir rehearsal.
Friday 8:00 P. M.—Adult membership class meeting.
Saturday 2:00 P. M.—Children's instruction hour.

FIRST METHODIST EPISCOPAL CHURCH
Shoshone street and Fourth avenue, east.
Dr. Elijah Hull Longbrake, minister

9:45 A. M.—Church school.
11:00 A. M.—Morning worship.
7:00 P. M.—Epworth League.
8:00 P. M.—Happy hour Sunday evening.

FIRST CHRISTIAN CHURCH
Shoshone street and Sixth avenue, north
Rev. Glen. W. Hutton, minister

10:00 A. M.—Sunday school.
11:00 A. M.—Morning worship.
7:00 P. M.—Group meetings.
8:00 P. M.—Evening sermon.

FIRST CHURCH OF CHRIST, SCIENTIST
160 Ninth avenue east

10:00 A. M.—Sunday school.
11:00 A. M.—Sunday service. Lesson, "Are Sin, Disease, and Death Real?"
Wednesday 8:00 P. M.—Testimony meeting.

BETHEL TEMPLE
450 Third avenue, west
Elder B. M. Dvald, pastor

10:00 A. M.—Sunday school.
11:30 A. M.—Preaching service.
6:00 P. M.—Young People's meeting.
7:30 P. M.—Evangelistic preaching service.

MENNONITE BRETHREN IN CHRIST CHURCH
Rev. A. W. Barbezat, minister

10:00 A. M.—Sunday school.
11:00 A. M.—Morning worship.
7:00 P. M.—Young people's meeting.
8:00 P. M.—Preaching service.
Wednesday 8:00 P. M.—Prayer meeting.

EPISCOPAL
(Church of the Ascension)
Second street and Third avenue, north
Rev. Ernest R. Allman, rector

8:00 A. M.—Holy communion.
9:45 A. M.—Church school.
11:00 A. M.—Morning prayer and sermon.

CLUB GATHERINGS KEEP WENDELL GROUPS BUSY

WENDELL, Oct. 8 (Special to The News)—Club meetings featured in Wendell's social sessions of the last week.

Mrs. Addie Lawton was hostess to Hillandale club Wednesday afternoon, with Mrs. T. D. Stevenson and Mrs. Leslie Lawton assistant hostesses. Miss Magdalena Clements demonstrated clothing work.

The following Wendell women attended the Gooding County Democratic club meeting Thursday evening: Mesdames L. J. Hughes, Guy White, T. F. Geisler, J. L. Simpson, Nannie Dandridge, F. L. Dorman, Herbert Love and George P. Smith.

Mrs. M. B. McCoy was hostess to the following members of Wendell Senior Bridge club Friday afternoon: Mesdames W. C. Abbott, D. L. Huey, R. F. Dean, B. E. Dyar, N. H. Leland, G. G. Weinberg, and H. D. Jackson.

Mrs. Owen Simpson entertained Jusamere Bridge club members Thursday at her country home. Guests included Mesdames E. Commons, Frank Geisler, Tom Gates, Clyde Myrick, Earl Williams, Everett Simpson, Kenneth Robinson.

The steamer Tennessee Belle carried the first load of 1932 cotton down the Mississippi river.

Defeats LaFollette

FORMER GOVERNOR WALTER J. KOHLER, Wisconsin, conservative Republican, won his party's nomination for the governorship over Governor Philip F. LaFollette, progressive Republican. — (AP) Photo.

HAILEY ENJOYS PARTY

HAILEY, Oct. 8 (Special to The News)—Thursday evening after the regular lodge session of the Rebekahs, a program and card party was given by the social committee, Mrs. Agnes Seymour, Mrs. Lottie Ravencraft, Mrs. Kittie Fleming and Mrs. Hazel Shannfelt. The program included a recitation by Mrs. Fanni Povey, a reading by Miss Vera Romaine and a historical sketch of the earliest history of Deborah Rebekah lodge.

Eight tables of 500 were in play. Helmer Seines made highest score, Mrs. A. A. Lambert, second, and Mrs. Walter Williams was given a consolation prize.

MANY PATIENTS ENTER HOSPITAL IN GOODING

GOODING, Oct. 8 (Special to The News)—Several patients were admitted to Gooding hospital in the last week.

A son was born at the Gooding hospital to Mr. and Mrs. Ed Adams.

Mrs. George Lenker was dismissed from Gooding hospital this week and taken to the home of her parents, Mr. and Mrs. Esco Coulter.

The 14-year-old son of Mr. and Mrs. A. H. Henderson, Bliss, who accidentaly shot himself in the hip at Bliss, was brought to Gooding hospital, where the bullet was removed.

FARMER AT KIMBERLY BUILDS HUGE CELLAR

KIMBERLY, Oct. 8 (Special to The News)—Among improvements in the Kimberly vicinity this fall is the new cellar being constructed on the Jean Day ranch near Kimberly. The massive storage space is to be used for apples. Poles and lumber were hauled from the Wood river district early in September.

LEAVE FOR CALIFORNIA

WENDELL, Oct. 8 (Special to The News)—Mr. and Mrs. B. S. Cornelison and son, Robert, left Thursday for California to spend the winter.

GROUPS ENJOY TRIPS

FILER, Oct. 8 (Special to The News)—Mr. and Mrs. George Anthony and children left Thursday for a week's vacation in the Sawtooths. J. F. Gulick and Clifford Bingham are hunting for elk above McCall, Idaho.

RUPERT CLUB WOMEN CONSIDER POLITICS

RUPERT, Oct. 8 (Special to The News)—Rupert Women's club devoted the regular bi-monthly session Thursday afternoon to consideration of questions of politics, with issues of both Republican and Democratic parties presented by guest speakers.

County Attorney Dwight Disney set for the underlying principles of the Republican party and Calvin Wright, former Rupert high school faculty member and student of political economy and social science, now in commercial life in Burley, expounded the issues of the Democratic party.

In a short business session, Mrs. Oren Orahood, president in charge, it was voted to extend to the women faculty members of Albion state normal and the wives of the men faculty members an invitation to join at tea October 20 in Rupert at the Caledonian hotel, regular meeting place of Rupert Women's club.

An ear of corn, bearing separate varieties on opposite ends, was found on his farm by Walter Glen of Hackett, Arkansas.

Honored In Europe

GENERAL DOUGLAS McARTHUR is shown wearing some of the many decorations he received on his tour of central European countries. He is shown during his visit to Poland. —(AP) Photo.

RUTHLESS SLAYER DIES NATURAL DEATH AFTER EVADING POLICE YEARS

(Continued From Page 5)

It was a woman who first "got" him.

Protests with Bullet

Marion Miller, his common law wife, protested his advances with a bullet. The gangster, by this time listed as a "public enemy" with the other notorious leaders of Chicago gangdom, went to the hospital with a broken leg.

He was lying there, the leg in a cast suspended from pulleys with weights holding the bone in place, when visitors came.

A fusillade of shots cracked out, shattering the silence of the hospital corridors, bringing screams of terror from the patients. Three bullets found their mark in McErlane's body, nearly finishing him, before he felt under his pillow for the pistol he had ready; whipped it out and sent his attackers away. Walls and windows were spattered with lead.

In the last few years his reputation as a drunken, mad, quick-triggered gunman grew. Once he was taken in for a psychopathic examination, given a rather dubious report but allowed to go after a week. Once his car brushed fenders with another, and in a fit of rage he emptied his revolver into the body of the other automobile.

A year ago today his wife was found dead of four bullet wounds in their car. Witnesses had seen him with her the night before. The interior of the automobile was pockmarked with bullet holes fired wildly, and on the ground nearby lay two dead dogs. Police were certain it was another of McErlane's crazy gunnings.

He came back, after a while, but the police said they could pin nothing on Frank.

SOUTH IDAHO WOMEN PLAN STATE SESSION

(Continued From Page One

will be the subject of a talk by Mrs. Hulda Beeman, Gooding; Mrs. B. M. Cooledge, Gooding, will speak on medical temperance and Mrs. Mary Fulbright of Richfield, will speak on social morality. Mrs. Brady will deliver her president's address at the closing session Friday evening, and other speakers of that day include Mrs. J. S. Best, Idaho Falls, and Mrs. May F. Blake, Twin Falls.

PRESIDENT HOOVER DECIDES TO CARRY CAMPAIGN TO OHIO

(Continued From Page One

cently visited by him.

Work said Colorado was "safe" for Hoover and "Wyoming is in even better shape."

He termed Pennsylvania and Connecticut "safe" also, but said the Illinois situation was "peculiar" although "leaders out there are expecting to carry it."

YOUR OLD MATTRESS MADE NEW
Phone 1295
Sweet's Mattress Factory
—and Save Money

Exide
Battery Service
IGNITION, STARTER, GENERATOR and MOTOR SPECIALISTS
BATTERIES $4.95
KYLE M. WAITE
Electrician
Next to Post Office Phone 23

PREPARE NOW! SAVE
COMPLETE SCIENTIFIC BATTERY RECHARGE
2 DAYS RENTAL FREE
50c
Limited Time Only
Cold, snappy mornings are just around the corner and we know from experience that the first one will bring us many service calls on batteries that worked fine in warm weather but just can't turn over a cold motor. Be sure your battery is ready for cold weather. Come in today and let us check it—take advantage of our special offer on recharging. You'll be money ahead by coming in now.

Firestone BATTERIES
TRADE-IN SALE
Here's your chance to get a special allowance for your old battery in trade on a full-sized, full-powered Firestone Battery—the battery with the 7 features that give extra power and longer life. This is the thrifty time to replace your old battery. Drive in today.

$5.40 With Your Old Battery

FREE SERVICE
Firestone Standardized Battery service protects you against trouble and expense. At no cost to you we will
1. Test battery with hydrometer
2. Add approved water if needed
3. Clean top and terminal posts
4. Tighten and grease terminals
5. Inspect and check cables
6. Tighten hold down clamps
7. Check generator charging rate

Firestone TIRE TRADE-IN SALE
Wet, slippery roads demand tires that will grip and hold. Trade in your thin, worn tires now and get the extra strength and extra safety of Firestones at lowest cost.

COMPLETE BRAKE SERVICE
Testing, adjusting and relining by skilled men using the best equipment and Firestone Brake lining—safe and long wearing.

Firestone SPARK PLUGS
New reduced prices— as low as...
55c each

Firestone Service Stores, Inc.
A DEPARTMENT STORE FOR YOUR AUTOMOBILE
MEMBER INDEPENDENT MERCHANTS' ASSOCIATION
Phone 75 410 Main Ave. South

GLOW BOY
The Most Beautiful and Efficient Circulating Heater Ever Built—

These circulators, with furnace efficiency and fireplace comfort, reasonably priced, with a beautiful occasional chair given FREE during our annual fall Glow Boy Sale.

CONVENIENT TERMS IF DESIRED
We have a number of good used heating stoves, reasonably priced.
Mountain States Imp. Co.
Twin Falls - Buhl - Rupert

THE FEDERAL LAND BANK'S
Sale of Farm Land
STARTING MONDAY, ALL NEXT WEEK
Temporary office at—the Northside Land and Water Co., Jerome, Idaho
For Irrigated lands in counties of Gooding, Blaine, Lincoln, Minidoka, Jerome, Twin Falls and Camas.
"Prices Lowest in the Bank's History"
"Long Time Terms"
Call in today for details—Then arrange for inspection and selection of the
FARM YOU WANT
THE FEDERAL LAND BANK OF SPOKANE

KRENGEL'S
Hardware & Shop
Electrical Supplies
Pipe and Pipe Fittings
Fairbanks-Morse Eqpt.
PHONE 1202

KIMBERLY GATHERS AND DRIES PRUNES

Yield of 12,000 Bushels of Fruit Looms From 50-Acre Harry T. West Orchard

KIMBERLY, Oct. 8 (Special to The News)—Products of the entire 50-acre prune orchard containing approximately 5000 trees, belonging to Harry T. West, one mile east and four miles south of Kimberly, will be dried this year and offered for sale locally.

Work of harvesting and drying the crop began a week ago. At the present time 60 persons are employed in picking and operating the drying plant, which was installed by Mr. West three or four years ago. It is estimated that approximately 12,000 bushels of the fruit will be treated and prepared for market.

Modern Drier

The plant is a thoroughly modern, two tunnel, oil burning type. Air heated to a temperature of 1600 degrees is blown over the fruit by forced draft, the drying process taking from 20 to 80 hours, depending upon the humidity. The plant has a capacity of 2700 pounds of green fruit a day, which gives a finished product of 4000 pounds for each 24 hours of operation. The plant is operated day and night, and it is estimated by Mr. West that about 30 days will be required to handle the entire orchard output.

The prunes will be packed in 25 and 50 pound boxes and in cotton bags to suit the trade. Anyone caring to visit the ranch and witness the operation of the plant will be welcome, Mr. West says.

BURLEY AWAITS MANY POLITICAL ADDRESSES

BURLEY, Oct. 8 (Special to The News) — Among speakers who will expound Republican doctrines in Cassia county during the campaign, as announced by Arthur C. Dunn, county chairman, and starting with Judge Hugh A. Baker, who spoke at Declo Friday evening, are Byron Defenbach, candidate for governor; C. A. Bottolfsen, Arco, candidate for lieutenant governor; Addison T. Smith, Twin Falls, candidate for congress; John Thomas, candidate for the United States senate; Fred J. Babcock, candidate for attorney general, and Fred E. Lukens, candidate for secretary of state.

Gavin McNab, prominent San Francisco lawyer, and well known speaker on national subjects, will also deliver an address, as well as Joe Peterson, Pocatello, former attorney general; Huber Gardner, Boise; Frank L. Stephan, Twin Falls, former attorney general; S. W. (Doc) McClure, Bliss, and George A. Day, Oakley, former chairman of the Republican state central committee.

These men will talk at one or more of all the principal centers of Cassia county, under auspices of the Republican central committee. Senator William E. Borah will also deliver an address in Burley the evening of October 10, under auspices of the foreign relations committee of the Burley Rotary club.

GRANGERS OF HANSEN LISTEN TO ADDRESSES

HANSEN, Oct. 8 (Special to The News)—Hansen Grange met at the Hansen church Friday evening. Charles Prior, Jim Barnes, and Rev. C. W. Cronk gave talks on the Eighteenth amendment. The hostesses were Mrs. John Prahm and Mrs. J. Abrams.

Expert Radio Service, Free tube testing. Logan Music Co., Next to Telephone Office. Day phone 79, Night 1256J.—Adv.

Charles P. Larson Coal Co. Satisfaction Guaranteed. Price, quality and service. Phone 436.—Adv.

SCHOOL BOARD PICKS CHAIRMAN AT BURLEY

BURLEY, Oct. 8 (Special to The News)—Lorin Lewis has been made new chairman of the Burley independent school board, succeeding B. O. McCulloch, retiring trustee and chairman. Dr. J. O. Lowe has been continued as treasurer and Henry W. Tucker was re-employed as clerk. Frank Manning is the new member of the board.

Books and accounts of the board have been recently audited by J. C. Ring.

RUPERT MAN ADDRESSES REPUBLICANS AT DECLO

BURLEY, Oct. 8 (Special to The News)—Judge Hugh A. Baker, Rupert, made the principal address at a Republican rally at Declo, Friday evening, opening a series of such rallies to be held in Cassia county during the campaign. Other speakers included A. H. Neilson, candidate for prosecuting attorney; O. Reed Lewis, chairman of the Young Republicans' club, and county candidates. The meeting was opened by H. S. Lewis, Declo committeeman, who turned it over to Arthur C. Dunn, county chairman.

Judge Baker dwelt on state and national issues. He called attention to the use of state cars by the administration for campaign purposes, and criticized the course pursued by the Democratic state administration in "taking the state government out to the people."

Music was furnished by the Declo high school glee club. Fifty people of Declo attended the meeting. Announcement was made that Roy L. Black, former attorney general, and Lincoln day banquet orator, would speak at an Albion rally October 13, and that Fred J. Babcock, candidate for re-election as attorney general, would speak at Oakley October 17.

SOCIAL GROUPS ENJOY CASTLEFORD MEETINGS

CASTLEFORD, Oct. 8 (Special to The News) — Castleford residents enjoyed a card party and a luncheon this week.

Themanus Card club observed its annual "Guest day" at the home of Mrs. George Bitchler in Buhl. There were six tables in play. Prizes went to Mrs. Franklin Rutherford, Mrs. R. O. W[illegible] and Miss Myrtle Brown. Guests were Mrs. O. R. White, Mrs. Ray Wilkinson, Mrs. McCallum, Mrs. C. E. Hatfield, Mrs. C. Jeppeson, Mrs. Clarice Weaver, Mrs. Harvey Webber, all of Buhl, and Mrs. C. L. McFarland, Mrs. Lena Holderman and Mrs. A. A. Vogel, Castleford.

Ladies' Aid society served luncheon to the public at the Methodist church Thursday, in a campaign to raise funds. A short business meeting followed.

Sew and So club met Friday with Mrs. Ray Cothorn.

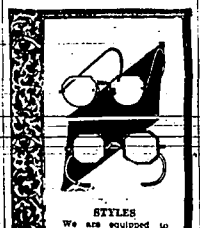

STYLES
We are equipped to supply you with any style of spectacle you may wish.

DR. W. D. REYNOLDS
OPTOMETRIST
230 MAIN AVE. S.

ROYAL NEIGHBORS JOIN AT BURLEY

Twin Falls and Hansen Delegates Participate in Annual District Event

BURLEY, Oct. 8 (Special to The News)—Annual district convention of the Royal Neighbors was held in Burley on Friday.

Mrs. May Stout, Burley, was president, and Mrs. Verna Schodde, also of Burley, was secretary. Mrs. Ida Hamblin, state organizer for both Idaho and Oregon, Mrs. Effie Watkins, Twin Falls, district deputy, and Mrs. Ida Klaffner, Minidoka, first vice president, were present.

At noon the local lodge served a luncheon to the guests in the lodge hall which was attractively decorated in fall flowers and leaves. The afternoon session began at 2 o'clock with the Hansen team doing a pleasing drill as they seated the convention officers. The lodge colors, orchid and white, were effectively used. At both the afternoon and evening sessions the work of the order was exemplified. Part of the afternoon's program was given over to a school of instruction by Mrs. Hamblin.

A banquet was served at the Club cafe preceding the evening meeting. The Hansen organization initiated three candidates and the Twin Falls lodge put on the memorial service. Hansen received the banner for the largest percentage of members present at the convention and also the $5 award offered for the lodge having the most benefit members on the floor for initiation. Gifts from the convention were presented to both Mrs. Hamblin and Mrs. Watkins and Mrs. Watkins was voted the "best smiler," for which she received a prize.

BURLEY ARRANGES FOR DRAINAGE OF CANALS

BURLEY, Oct. 8 (Special to The News)—Pumps will be closed down which furnish water for the three canals of the Burley Irrigation district, October 17. Officials of the district warn those having cisterns and ponds that no water will be delivered after that date. Irrigation is at an end, except for a few instances where farmers are watering stubble and pasture to insure damp soil for early spring.

AMUSEMENTS

"THE LAST MILE" NOW HEADS ROXY PROGRAM

Opening a three-day run at Joe's Roxy theatre last night, was the elimination of stage success, "The Last Mile."

In its picture form, "The Last Mile," directed by Sam Bischoff, is a faithful reproduction of the play, with its action confined almost entirely within the four walls of a prison death house, and its actors the inhabitants of the cells and their guards.

The travail of the doomed men within the prison death house walls, the character delineations and finally, the sensational jail break engineered by "Killer" Mears, makes one of the most relentlessly thrilling and *dramatic pictures of the year.*

Featurettes of this show are: An Andy Clyde comedy, a vagabond Traveltalk, a "Voice of Hollywood" and the Twin Falls News Universal news reel.

Charles P. Larson Coal Co. Satisfaction Guaranteed. Price, quality and service. Phone 436.—Adv.

TWO FEATURES APPEAR ON IDAHO SCREEN NOW

Joan Blondell is playing a role in "Big City Blues" at the Idaho theatre, Morehouse's dynamic story of a big city, that required no research work on the star's part. For Miss Blondel plays a show girl in the story, and since she was born practically in a stage trunk, Joan has known little but stage life.

Bette Davis, playing opposite Warren William in "The Dark Horse" at the Idaho theatre, was once a life guard, and a good one. She is one of the finest swimmers in Hollywood and complains because the swimming pool at her Toluca lake home, a lake almost a half a mile in length, is too small.

WILL ROGERS APPEARS IN FILM AT ORPHEUM

Back in his native Oklahoma again after filming his recent pictures against various locales, Will Rogers has the star role in "Down to Earth," his new Fox offering which opens today at the Orpheum theatre.

With the recital of a business man's efforts to balance his dwindling income against his family's social ambitions and extravagance as its theme, the picture is being hailed everywhere as the most timely as well as the funniest production of the noted humorist's career.

Irene Rich, who seems to be Rogers' favorite screen wife, again plays opposite him.

"Babe" Kane, Franklin Pangborn and Ray Cooke appear in "The Road Model," a short comedy, a sport reel, "Building Winners" and sound news complete the program.

ANNOUNCEMENTS

Twin Falls chapter, Daughters of the American Revolution, will meet with Mrs. J. E. White, 107 Blue Lakes boulevard north, Monday, October 10, at 1 o'clock.

Twin Falls Parent-Teacher council will meet at 8 P. M. Monday at the home of Mrs. R. A. Sutcliff, 1444 Maple avenue, to make final plans *for the district convention which is* to be held here October 15, and to consider plans for setting work which will be presented by Mrs. Ira Wynn. All local chairmen are asked to be present, and all other local chairmen will be welcome.

The drama and literature department of the Twentieth Century club will meet with Mrs. P. W. McIlroberts, 703 Shoshone street north, Wednesday, October 12, at 2:30 P. M.

Twin Falls Eastern Star will meet at the Masonic Temple Tuesday evening at 8 o'clock. The occasion for the meeting is the official visit of the worthy grand matron, Mrs. Florence K. Hodge, Coeur d'Alene. Arrangements for the banquet which was being planned in her honor are cancelled on account of the financial situation. Refreshments will be served after the meeting.

Mothers Singers chorus will have a rehearsal at the home of Mrs. E. E. Burns, 452 Third avenue north, on Monday, October 10, at 2:30 P. M. The chorus will sing at the Parent-Teacher association district convention which meets here Saturday, October 15.

NEW LOW PRICES
at the National

Hair Cuts 35c
Children's Hair Cuts 25c

A. L. KNIGHT, Prop.

WE ARE SORRY

If We Were Unable To Serve You Saturday, It Is To Be Expected That Considerable Inconvenience Was Caused To A Great Number Of Shoppers Who Realized The Importance Of Such A Sale. However, Quantities And Values Remain For Your Inspection And Selection.

Doors Open Promptly At Nine A. M., Closing At Six—Saturday - Nine A. M. Till 10 P. M.

SELLING OUT
RETIRING FROM BUSINESS
QUITTING FOR GOOD

FALK'S DEP'T. STORE

"And Jesus, when he was baptized, went up straightway out of the water: and, lo, the heavens were opened unto him, and he saw the Spirit of God descending like a dove, and lighting upon him:
And, lo, a voice from heaven, saying, This is my beloved Son, in whom I am well pleased.
—Matt. 3:16, 17.

The WHITE MORTUARY INC.
TWIN FALLS, IDAHO — PHONE 1400
"To Merit your confidence is our aim"

TWIN FALLS DAILY NEWS

SUBSCRIPTION RATES
Payable in Advance
By Carrier

One Year $5.00
Six Months $2.75
Three Months $1.50
One Month $.50

By Mail

One year 4.50

Entered as second class mail matter, April 8, 1918, at the postoffice at Twin Falls, Idaho, under the act of March 3, 1879.

Issued every morning except Monday, by The Twin Falls News Publishing Co., Inc., Twin Falls, Twin Falls county, Idaho.

Established 1904.

MEMBER OF ASSOCIATED PRESS
The Associated Press is exclusively entitled to the use for publication of all news dispatches credited to it, or not otherwise credited in this paper and to the local news published herein. All right of republication of special dispatches herein also reserved.

(AP) means Associated Press.

The News is a member of the Audit Bureau of Circulations, from whom all information as to circulation may be obtained upon application. Detailed information supplied locally upon request.

No responsibility is assumed for the care of unsolicited manuscripts, photographs or other contributed matter. Articles submitted for publication should not exceed three hundred words in length and should be confined to topics of current general interest. Anonymous communications or those attacking or dealing in personalities will not be published. No manuscript will be returned unless accompanied by necessary postage.

NATIONAL REPRESENTATIVES
PRUDDEN, KING AND PRUDDEN, New York, Chicago, San Francisco, Los Angeles, Seattle.

MORE OF IT

People experiencing difficulty in meeting this year's tax bills are likely to be not too discriminating, or too critical in their reception of a recent Ben Ross suggestion that more time be given people who failed to pay their taxes at the peak of the boom period that preceded the present depression.

Ben Ross suggestion, sent out simultaneously to the County Commissioners and to the newspapers of the State, is this:

"I therefore suggest that your board postpone all tax sales of property on which the treasurer has issued a tax deed to the county, until such time as the coming Legislature may pass legislation extending the time of issuing deeds on account of *delinquent taxes, and the sale thereof.*"

This suggestion, the North Side News, Jerome, points out, is "not fair to those who, perhaps at some or much inconvenience, as well as likely some sacrifice, got together their tax money during the prosperous years and the years between then and now and paid their money over at the tax collector's office, thus enabling the state, the county and other political subdivisions of the state to continue to function and pay their bills."

The News explains: "Tax deed has not been, and cannot be taken for some time on any property which has become delinquent since the depression. Jerome county, for instance, under the law, will take tax deed the first Monday in next January, or January 2, 1933, on 1928 tax delinquencies. Deeds which have already *been taken* are on property which became delinquent on account of 1927 or earlier taxes. So the depression during the past two years, to call it that long, is in nowise responsible for those delinquencies."

Undoubtedly the Governor must have known this when he sent out his suggestion. The fact that the Commissioners in dealing with tax delinquencies are governed wholly by the mandates of law, would not, of course, bother the Governor who told the County Treasurers that he got along much better when he didn't consult with the attorneys.

When it is definitely understood that the Governor's suggestion has no bearing on present tax payment difficulties, but would relieve only those who have not carried their share of the tax load during boom times, it will become quite apparent that this suggestion is just another *of the Governor's grandstand plays.*

WEAK CITY GOVERNMENTS

Some years ago Lord Bryce said that city government was the great failure of American democracy. It seems to be as true as ever today, and one of the reasons is the amazing public indifference to all sorts of inefficiency and extravagance.

In their book, "What's the Matter With New York?" Paul Blanshard and Norman Thomas comment on that feature of the New York situation. In 1931 the City Affairs Committee made certain charges against Walker as mayor. It had found ample evidence of incompetence and irresponsibility which should have been taken seriously by the New York electorate and taxpayers. Instead, the committee was criticised for the general nature of its charges. The public refused to be disturbed by anything but evidence of actual crime. It was that attitude which forced Mr. Seabury to change his work from a constructive survey of the city government, department by department, to a man-hunt directed against the Mayor himself.

Extravagance and inefficiency are forgiven if they just do not pinch the taxpayer too hard. A little crookedness is taken for granted, too, and no one becomes particularly incensed about it unless the crooked official bungles and consequently gets caught.

These observations lead around once more to the oft-repeated statement that we get about what we want in government. The trouble with democracy is that, so far, we have hardly ever wanted the right things.

EUROPEAN UNION

The Briand vision of a *United* States of Europe did not die with Briand. It is still cherished by many of his followers and other Europeans. Recently his European Union Commission met again for the first time since his death. Its report to the League Assembly was supposed to be merely a routine matter, but to everyone's surprise a great crowd attended and stayed hopefully until adjournment. Apparently it felt real interest in such a Union and stuck around hoping for some definite action on the matter.

European union of the sort Briand sought looks hopeless right now. Nations which should be pulling together for their own mutual good are watching each other jealously, ruining each other's trade, arming themselves heavily in the midst of talk of disarmament.

When a fine vision persists in *spite of the fogs and clouds which* might so easily blot it out, there is certainly some hope of its ultimate achievement. The words "European Union" continue to sound so beautiful to so many European ears that it is obvious the idea is not to die without a struggle.

DISTANT ENCHANTMENT

A New York business writer says buying of foreign securities by American investors has been resumed on a big scale. He adds that brokerage houses with foreign connections are unable to account for it except on the theory that "they all look good when they're far away."

The explanation sounds plausible, but certainly shows a curious lack of logic and common sense, after all the billions that Americans have lost in foreign investments and loans since the war.

LIGHTS

A driver with a punctured tire stopped on the roadside in the dark to repair it. While he was doing that, another driver ran into his standing car, and then told him that his tail light was not burning.

The two of them stood in the middle of the road arguing about it. And while they were arguing, another driver ran into them and killed them both. He said he didn't see any lights, and could not see the men.

Motor traffic evidently needs more and better lights.

SCREEN LIFE IN HOLLYWOOD

By HUBBARD KEAVY
(Associated Press Feature Writer)

HOLLYWOOD Oct. 8—Real and unreel:

Ethel Barrymore was due in New York six weeks ago to begin rehearsing a new play, but story trouble, Hollywood's great bugaboo, has kept her here.

"It really isn't as serious as it sounds," Ethel said. "The play was ready two years ago so a few weeks more won't make much difference."

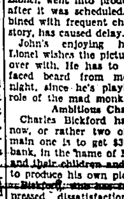
ETHEL BARRYMORE

"Rasputin," in which she is costarring with brothers John and Lionel, went into production weeks after it was scheduled. This, combined with frequent changes in the story, has caused delay.

John's enjoying himself, but Lionel wishes the picture would get over with. He has to wear a full-faced beard from morning until night, since he's playing the title role of the mad monk.

Ambitious Charley

Charles Bickford has an object now, or rather two of them. The main one is to get $300,000 in the bank, in the name of Mrs. Bickford and their children and the other is to produce his own pictures.

Bickford, who has frequently expressed dissatisfaction with the "namby-pamby" holes (if you can imagine anyone casting him in such parts) he's been asked to play, wants his own company.

Buster Keaton, who bought a land yacht when his wife sold his sea-going vessel, adopted the title of "Admiral" and now it's become official.

Theodore W. Metcalfe, lieutenant governor of Nebraska, named Buster an "admiral in the great navy of Nebraska."

Dividends From Books

One of the most seasoned collectors of first editions is Jean Hersholt, who values his collection, at current low prices, at $30,000.

Not long ago he sold several dozen books, mainly editions of which he had duplicates. Realizing about $2000, he used this to purchase more books—and got six very rare ones for his money. Among them was a copy of Whittier's "Snowbound."

Hersholt thinks he's had unusual luck in purchasing books. At an auction he sold a first edition of "Huckleberry Finn," which cost him $1.50, for $118. Evelyn Brent was the buyer.

A NEW YORKER AT LARGE

By MARK BARRON
(Associated Press Feature Writer)

NEW YORK, Oct. 8—Although they are thicker than shine boys in London, New York saw its first pavement artist about two years ago. Now there are several around town, and, as might be expected, a couple of them have worked it into a racket.

The artist was sketching a picture on the sidewalk, and he did a fairly good job of it. Several interested bystanders tossed him a few coins, but just then one belligerent onlooker barked: "If you're so good, why don't you get a job and earn a decent living as an artist?"

The pavement sketcher arose with a hurt look in his eyes, and tried to answer that he couldn't find a job and had to do this to keep from starving. But the heckler continued his insults, and it almost developed into a fight. But it didn't, and the heckler moved on with a parting jeer.

The bystanders, their sympathy now aroused for the persecuted artist, dug into their pockets again and showered him with quarters and dimes. A few minutes later the artist met the heckler around the corner and they divided the collection.

But, an impertinent Colonel remarks, the most optimistic sidewalk entertainer in town is the one who stands on a Broadway corner plaintively playing an oboe.

THE GIBE CUTTING

George Gershwin is noted for his willingness to play the piano at parties. He is the hero of those who detest coy and reluctant parlor entertainers. When Gershwin is asked to perform, he does so without argument or hesitation.

Which trait made him the target for a gibe of one of his colleagues recently. Gershwin had just finished playing through an entire evening as guest soloist with the symphony orchestra at Lewisohn stadium.

As the entranced listeners were filing out of the stadium, one auditor, commenting upon the beauty of Gershwin's music, wondered if his compositions would still be played a hundred years from now.

"If Gershwin's alive, they will," snapped some impudent one.

Made-Over Tunes

Adding a further musical note, it occurs that New Yorkers hesitate in their rush through life at times to "discover" and make a fetish of some tune which has been around quite a while.

The latest is Rimsky-Korsakoff's "Flight of the Bumblebee." Even dance orchestras are playing it as an intermission number, although it would shunt a couple into a permanent state of jitters if they tried to dance to its whizzing, whirling notes.

Even more significant is it that some of the new popular songs have borrowed several bars from the work.

Panic island is not an island. It is an immense subway grating in the middle of Longacre square where out-of-work actors loaf.

ANTI-PANHANDLER

One New Yorker has an extra grievance against panhandlers in the streets.

Strolling up Eighth avenue, he was almost overcome by a spell of dizziness and had to lean against a wall for support. Several times he tried to ask passersby to assist him to a taxicab, but, believing he was an inebriated beggar, they all went on hurriedly.

For minutes the fellow wavered there on the brink of fainting before anyone came to his aid. And only then did he get help by shouting, "I'm not a panhandler. I want a taxi."

DODGING THE BIG ONES

Bank cashiers are discovering that small-salaried folk are accepting no bills larger than $5 when they cash their pay checks. The reason is that so much counterfeit currency has been circulated that neighborhood stores won't accept the big bills. It is practically impossible to spend a $20 bill in little shops around Second and Third avenues.

A few of those bogus bills will eat up a month's profits at some of the stores. The merchants test all bills by rubbing them against a scrap of white silk. If the bill is counterfeit, the ink will rub off.

A letter from Dave Chasen, comedian, arrived in care of this department the other day. It was from a hotel proprietor in the south of France where Chasen stopped last summer.

When Chasen departed, he forgot to turn the key to his room in at the desk. Questioning some other Americans at the hotel, the proprietor was told that he could probably reach the comedian through this column.

So the Frenchman spent 7 francs postage writing me, hoping that I could get in touch with Chasen and have him return the key which he could have duplicated quickly for 3 francs.

STILL "ON THE CUFF"

Howard Benedict, all-American lacrosse player, and now a publicist, was reminded of the time he stopped in a small hotel in Paris some years ago. When packing to leave he accidentally dropped two small spots of ink no larger than a dime on the rug.

Three years later he returned to that same hotel and the proprietor handed him a bill for the cost of removing those ink spots.

For a peace-loving fellow who hopes some day to move to Cocos island where there are no telephones, I am amazed at A. C. Blumenthal. In his apartment of 20 rooms he has 50 telephones. Touch the wall at practically any spot in the house and out pops a jangling instrument.

JAZZ IN CHURCH

Those little religious bands which appear on Broadway corners have taken an idea from show business. When they are trying to gather a crowd, they don't begin with a hymn. No, sir. They start off with a few hit songs from a musical comedy.

The crowd, puzzled at ragtime music coming from such a source, huddles around to see what it's all about. Then the band switches to a religious song and the meeting is on. High pressure methods, and they certainly work.

BACK ON THE CURB

Irving Hoffman, the artist, reports that the "Who'll buy a pencil?" fellow is back. For quite a time he was one of the most prominent characters on Broadway. Well dressed, almost natty, he would tap his way loudly along the West Forties crying "Who'll buy a pencil? Who'll buy a pencil?" Not in a pleading tone, mind you, but rather in a commanding and impatient tone.

After a time he gave it up to run a little newsstand of his own. Whether poor business caused his return, or whether he has an assistant running the stand, is not known. But, once more he is loud-mouthing his way along the Rialto peddling the pencils.

Sidewalk Legend

For many years there has been a legend that this pencil peddler was wealthy, that a limousine carried him to and from work nightly. That may or may not be true. There usually is some similar legend about every well known mendicant.

The perennial peddler of Broadway is Rosie, a diminutive old woman who goes about day and *night with her basket of candles* and chewing gum. She is like a figure out of Dickens, with her wizened face, her voluminous petticoats and her head muffled in a great shawl.

One often sees her resting beneath the shadows of a fire escape or in an obscure courtway. Even then she continues working, for she always carries a bit of sewing to occupy her few idle moments.

These communistic speakers in Columbus Circle aren't so bombastic in denouncing the mayor these days. . . . Jimmy Walker used to come in for some scathing remarks from them, but Mayor McKee stopped their complaining right at the start. . . . He merely gave them an audience and then assailed their theories with pure, cold logic.

Eddie Peabody, a whirling dervish of a banjoist, is exciting the jaded ones along the Riviera.

Clare Luce, one time Follies blond, is the new leading woman to Fred Astaire. She succeeds Fred's sister, Adele, who is now Lady Cavendish.

Mrs. Jerome Napoleon Bonaparte is conceded to be the best backgammon player in the "400." It makes her angry to lose.

SPECULATION

If one is persuaded that the man in the street has been cured of his urge for stock market speculation, he should glimpse that new brokerage firm that has just opened offices on Madison avenue.

The offices are on the street floor so that passersby can see the quotation boards surrounded by a busy mob of buyers. It is an almost irresistible lure, and the firm caters to purchasers of small lots.

They sell stocks in folio lots; that is, they group a half dozen or so low-priced stocks in one folio which they sell for one price—say $165. It is something like making parlay bets on horse races, and the odds are that if one stock in a folio takes a tumble, it is almost certain that another one in the same folio will rise a few points.

Of course, there isn't the danger of losing a fortune as was the case of the Wall Street circus before 1929. This system is playing the market on a 5-and-10-cent scale.

There is recalled the case of a certain grand dame in the Murray Hill neighborhood back in 1928. She was imbued with the fever of speculation, but she merely bought a small amount of stocks which sold for almost nothing.

She consulted the ticker tape and read the financial sections of newspapers with as much enthusiasm as if she had a fortune invested. When the crash came she didn't lose much but she had had all the fun of those who had lost millions.

On Rikers Island

Rikers Island was thrown in the limelight again by the ship disaster in the East river in which a number of workmen lost their lives. They were being transported from Manhattan to Rikers to work on the new penitentiary being constructed.

Rikers, a city owned island, is literally composed of garbage. The refuse, piled mountain high, has been on fire for years. Railway tracks are laid across the garbage heaps, and along these there continually runs a train spouting water on the burning trash. Low clouds of smoke hang permanently over the place.

Wanted: A Pied Piper

The city has been bothered a long time with the thousands of rats which infest the island. If they stayed there, it would be all right. But the rats swim across the East river to Manhattan or Long Island and then there is trouble.

Ferocious dogs once were turned loose over there, but the rats chased them away. Workmen do not dare walk around without being equipped with clubs to keep the rodents away. About once a month the city gets an offer from some ambitious Pied Piper to rid Rikers of the pests, but they have all failed so far.

Guiding Your Child

REVEALING NAUGHTINESS

A four-year-old boy could be counted on to be especially naughty on the two nights in the week when his father was home.

On these evenings he would not leave his mother in peace. He would clamber on her lap, talk to her constantly, and take her face in his hands if she did not at once give him her attention.

And then he would not go to sleep. There were calls for drinks of water, a menacing shadow in the corner of the bedroom to be dealt with, belated and, of course, important questions to be answered—all after he had been tucked into bed and ordinarily would have been sound asleep.

When father was home the boy not infrequently woke up in the middle of the night and called for mother. Once he even came wandering into his parents' bedroom in a half-awake condition.

What is the meaning of such behavior? Undoubtedly this little boy was jealous of the father whose weekly appearance in the family circle made him seem an intruder.

Unconsciously he sought to shove him into the background and to interfere between him and his mother by every means within his power.

Often the naughtiness of children, both boys and girls (especially during the pre-school age) is to be interpreted in this way.

The little girl is jealous because her mother monopolizes her father, the little boy because his father's coming home puts him in the shade with his mother.

The best way to meet the difficulty is for the parent of the same sex to make special efforts to win the child's affection and to avoid in its presence any affectionate demonstration in which it is not included.

HANDCUFF BRACELETS SMART WITH WOOL FROCK

PARIS, Oct. 8. (AP)—Handcuff bracelets are something new to wear with that plain wool frock.

They are made of white crystal inch thick and an inch deep, and stand straight out from the wrist. Most of them are etched with a little floral design.

Norman Design Receives Approval

He who travels between Paris and Le Havre will see dozens of houses like this, perfectly in harmony with the Norman countryside. But there is no reason why, for *example, the same house might* not equally well fit the Wisconsin scene.

The house will do nicely in urban surroundings, although it could do with a little more ground than some other types, since it is an evolved farm cottage.

Its front is kept low by the descending roof-line, yet there is a roomy-enough second story with three bedrooms, and on the first floor is that prime requisite of the modern family, a very large living room.

This one is large enough so that when too many guests come to be comfortably seated in the little dining room, the table may be laid in the living room without crowding it.

There is a downstairs lavatory, and a generously proportioned kitchen with a compliment of no less than three closets outside its walls, a real boon to a busy housewife.

Necessarily the outside walls would be whitewashed, and the roof done in rough slate to simulate the thatch of the Norman original—although the ridgepoles brave with blooming iris will not prove possible without the thatch! The wall to the left of the house should be coped with slate or tile in color to match the roof.

The owner probably will wish to continue the Norman style through the wall to the garage, and of course any other outbuilding that might be necessary. The French spirit requires a general harmony of design, and a feeling of being sheltered, self-contained.

The house could be built for between $10,000 and $12,000 in most localities.

A WASHINGTON Bystander

By KIRK SIMPSON
(Associated Press Feature Writer)

WASHINGTON, Oct. 8—Governor Roosevelt's gesture at Sacramento, beckoning Senator Hiram Johnson and his personal following in California into the Democratic presidential campaign fold, aroused interest in what the stormy running-mate of Theodore Roosevelt in the 1912 Bull Moose campaign may do this year.

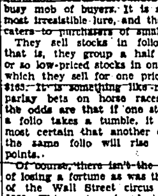
HIRAM JOHNSON

Only the affirmative side is lacking. The California senator has indicated early and often his anti-Hoover slant. Will he go so far as to support Roosevelt openly?

The Bystander does not recall that Johnson, in all his splits with Republican regularity ever went to such an extreme. He is like Senator Borah in that respect. Therein both differ from that veteran Republican dissenter, Senator Norris of Nebraska, and Senator Blaine of Wisconsin. Both worked for Smith four years ago.

A Self-Made Barrier

Governor Roosevelt made his bid for Johnson support, whether he knew it or not, at the place where more than a score of years ago the California senator, then governor, laid down a rule of action for himself that served to keep him out of the White House.

It was at Sacramento in 1911 that Johnson, urging Theodore Roosevelt to seek the Republican nomination of 1912, said he would seek second place on such a ticket—and would run second to no other man.

Johnson adhered to that in the bitter Republican deadlock of 1920 that produced Warren Harding as a compromise candidate. Johnson refused second place on the Harding ticket.

But for that, Hiram Johnson, not Calvin Coolidge, would have assumed the presidency when Harding died.

Will He Retire?

It is often said that Johnson's one-time power in California has waned. There have been some indications that the senator himself, within the last year or two, has been preparing to retire voluntarily. Since congress adjourned he is understood to have been busy about his San Francisco law practice.

There is no pension roll for senators, except of the "lame-duck" appointment sort. Building up private income to replace a *senatorial salary enjoyed for 16 years* is a serious undertaking for a man of 66.

Johnson's term ends in March, 1935. Yet, in the event of a Hoover victory, some observers think he might retire from the senate before that to devote himself to his law work.

TO AVOID CRITICISM

One thing cabinet officers have to worry about before a general election is that any campaign use they might make of government services available to them because of their official position is certain to be criticized.

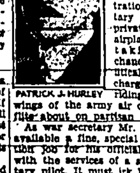
PATRICK J. HURLEY

An apt illustration is Secretary Hurley's privately leased airplane. He is taking no chances that political foes can charge him with riding on the wings of the army air corps as he flits about on partisan pursuits.

As war secretary Mr. Hurley has available a fine, special body aviation job for his official use along with the services of a skilled military pilot. It must irk him to distinguish sometimes between official and unofficial missions.

There is virtually no part of the land where the army has not some establishment or interest he could go to inspect by government air transportation if he chose.

Aerial Concentration

Yet if he does that and delivers a political speech somewhere during the same trip, a howl might go up. So the secretarial plane rests in the hanger and the energetic secretary does most of his flying in his hired plane until after election day.

Hurley has found his official plane, despite the roar of its motors, a very good place for studious work. Once the novelty of air travel wore off, he discovered he could concentrate on study of an official report or preparation of a speech to be de*livered in his official* capacity better in the cabin of the speeding ship than at his war department desk. Nobody could interrupt him in the air.

That was what moved him to hire a private plane for campaigning trips—that and the knowledge that he was going to be called on by the campaign management to do an amount of oratorical thundering in President Hoover's behalf that would make time saving transportation of special value.

Yet Mr. Hurley hardly was prepared for the first schedule of speaking dates sent him in late September by Republican national headquarters in Chicago.

Whirlwind Campaign

It called for nine or ten speeches in the Middle West within a week—enough, it would appear, to daunt even Hurley's enthusiasm and the joy he gets out of political battle.

Airplane or not, grinding out nine speeches in a week is not the sort of thing anybody but a presidential candidate on grand tour might expect to endure.

Just where his October flying political tour will carry him in espousing the Hoover cause probably Mr. Hurley does not know himself.

He expects, however, to rival the marines at "seeing the world" during that month.

News In Twin Falls 19 Years Ago

Taken From the Twin Falls News Files

Thursday, October 9, 1913

A comprehensive history of Idaho is shortly to be issued and in order that the Twin Falls country might have adequate representation James McMillan, secretary of the commercial club, has prepared an historical sketch for the book, and it is published herewith. The conception of the Twin Falls country, as an irrigation project, is due to A. D. Foote, a talented engineer, who organized a company consisting of W. J. McConnell, then governor, George Parsons, attorney general, E. W. Johnson, Boise; S. D. Boone, Hailey, and himself, and the company spent $20,000 in making preliminary surveys, but were unable to secure sufficient capital to carry on the project. This company was succeeded by one consisting of Governor Frank Steunenberg, D. W. Ross, state engineer, J. H. Lowell, I. B. Perrine and Stanley B. Milner, and it was during the time this company was in charge that through the efforts of Governor Steunenberg a large portion of the land was withdrawn from national park reservation and made available for entry under the provisions of the Carey act. It was in 1902 that Stanley B. Milner, Salt Lake City, and I. B. Perrine, Blue Lakes, succeeded in enlisting the Buhl-Kimberly corporation, Sharon, Pennsylvania, in the construction of the Twin Falls South Side canal, and the Twin Falls Land and Water company was incorporated as the construction company. Walter G. Filer, Salt Lake City, was employed as general manager; Paul S. A. Bickel, Helena, Montana, chief engineer, and James D. Schuyler, Los Angeles, California, consulting engineer.

Contracts were let to the Faris-Kesl company, Boise, for the construction of the dam at Milner; and the Nelson-Bennett company, Tacoma, Washington, secured the contract for the building of the first 26 miles of canal. Active work was begun early in 1903 and water was turned into the canal in March 1905.

The first opening for sale of lands was held in the opera house at Shoshone on July 1, 1902, and was the first sale of land under the Carey act in Idaho. The price fixed for the land by the company was $25.

As the work progressed it became apparent that a town must be established on the tract and the company bought school section 16 in township 10, south, range 17 east, which was platted by Engineer Bickel on semi-cardinal lines. Prices were fixed from $50 to $1000 per lot and the sale of lots was held on the ground. A contract was made by the water company with the Twin Falls Investment company, consisting of Thomas Costello, Maroa, Illinois; Clarence B. Hurtt, Boise; R. M. McCollum, George F. Sprague and I. B. Perrine, Twin Falls, for the sale of lands and lots for the company. The legislature of 1907 passed a bill creating Twin Falls county which was signed by Governor Frank R. Gooding, February 21, 1907, who appointed as county officers Harry T. West, clerk; James McMillan, assessor; George D. Aiken, sheriff; Frank E. Chamberlin, probate judge; Miss Edna DeBow, superintendent of schools; C. J. Hahn, treasurer; John E. Hansen, George L. Crocker and L. E. Salladay, commissioners. The village form of government was in effect until April 1, 1907, when by a petition a charter for a city of the second class was granted and the first city election held resulting in the election of Fred A. Voight, as mayor. He was succeeded by C. J. Hahn, George S. Aldrich and the present mayor, C. O. Meigs. The first official train on the Minidoka and Southwestern railway reached Twin Falls August 7, 1905, and the event was celebrated by a barbecue and other festivities.

John Skillern is down from Hailey on a deal in which he disposes of several small bands of ewes to ranchers.

Mrs. R. C. Beach, Lewiston, was in Twin Falls this week making final proof on her ranch.

Benoit and sons made the first run this week at their cider and vinegar plant. They have a capacity of 25 to 40 barrels per day.

Dr. and Mrs. W. H. Dwight celebrated their twentieth wedding anniversary last Thursday. A number of friends enjoyed an evening at cards followed by an elaborate luncheon.

The Twin Falls Fruit Growers' association is shipping two carloads of apples a day and about 30 people are now employed. The variety now being shipped is Jonathan, and Inspector C. P. Schenk, who has had years of experience in handling apples in the Northwest, says the Twin Falls apples are equal, if not superior, to any grown in the Northwestern states.

The Literary Guidepost

By JOHN SELBY
(Associated Press Feature Writer)

NEW YORK, Oct. 8—The tales of Major F. Yeats-Brown are frankly tales of adventure—which is their fundamental charm.

But where the average tale of adventure stops short with a mere recital of barely credible events, Major Yeats-Brown's go on to become books. The major makes a serious and successful effort to paint in a background. He gets together a cast of fellow humans instead of stuffed shirts.

Then he tells his story in a suave and agile style, with regard for cadence and climax and rhythm—and in "Bloody Years" it is a fascinating story.

It begins in Turkey with a pen portrait of Abdul Hamid II in 1908, continues to the war, when Major Yeats-Brown drops into it for the purpose of cutting the Bagdad-Constantinople telegraph wires, and then grows exciting.

"Bloody Years" should be begun early in the evening, for it is difficult to put it down.

For Epicures

Hardly less amusing, if more calmly so, is a curious book called "Eat, Drink and Be Merry in Maryland" by a Baltimore manufacturer named Frederick Philip Stieff.

Mr. Stieff's contribution is, of all things, a cook-book. He has collected hundreds of the recipes that have made Maryland food famous, and with them entertaining facts about the cooks, the country, its old houses, its famous people, and what they eat and drink.

Those whose taste runs exclusively to fried steak and potatoes will think the book a little futile. The others will enjoy it.

For sophisticates also is Elizabeth B. Hopper's "Virgins in Cellophane," a brittle piece in which a stenographer soliloquizes between letters on the frailties of tired business men. The soliloquies are not modeled after Hamlet's.

A good deal of credit for the appearance of the book goes to James Montgomery Flagg for his illustrations.

Bitterness

Curiously bitter is John L. Spivak's "Georgia Nigger," a novel purporting to be an expose of prison camp conditions in the South, but not more bitter than an allegory called "Blood of the Lamb" by a man using the name "Matthew Mark." The book flails all existing "systems," those that preceded it, and those that he believes probably will follow.

Edwin Arlington Robinson's "Nicodemus," while not a bearer of sweetness and light, still is calm enough for antidote. Mr. Robinson makes his way through its pages deliberately, soaring rarely, but dragging never.

The literati among the pugilists and their following will be interested in Gene Tunney's "A Man Must Fight"; literati in general will be delighted with the "Letters of D. H. Lawrence" as edited (and introduced) by Aldous Huxley; students of Spanish manners will learn much from the record of a dazzling spendthrift to be found in Antonio Marichalar's "The Perils and Fortunes of the Duke of Osuna."

Finally, under the title "God's Gold," John T. Flynn has written something that approaches closely the definite biography of John D. Rockefeller, the Elder.

(Names of publishers of the above books follow: "Bloody Years," "Letters of D. H. Lawrence," both the Viking Press; "Eat, Drink and Be Merry in Maryland," G. W. Putnam's Sons; "Virgins in Cellophane," Ray Long and Richard R. Smith, Incorporated; "Georgia Nigger," Brewer, Warren and Putnam, Incorporated; "Blood of the Lamb," the Mohawk Press; "Nichodemus," the Macmillan Company; "God's Gold," Harcourt, Brace and Company, all of New York; "A Man Must Fight," Houghton Mifflin Company, Boston; "The Perils and Fortunes of the Duke of Osuna;" J. B. Lippincott company, Philadelphia—Editor.)

COLORS NOTE ACCENTS NEW FALL SLEEVES

PARIS, Oct. 8. (AP)—Colored accents on sleeves are a new note for winter. Worth designs a frock of rough black wool with huge puffs of cerise velvet at the elbows.

It is worn with a short sleeved black sealskin jacket which reveals the bright touches on the sleeves.

NUMEROUS SESSIONS KEEP BURLEY BUSY

Parties, Lodge and Club Meetings and Programs Feature Social Events

BURLEY, Oct. 8 (Special to The News)—Birthday parties, lodge sessions, outdoor recreation, club meetings, church group meetings, musical programs and a bridge party served to enliven Burley's social activities of the last week.

Eloise Swanson was honored at a birthday dinner Wednesday evening given by her mother, Mrs. F. E. Swanson. Covers were laid for the immediate family and Elaine Fisher and J. E. Musser.

Regular monthly meeting of the officers of the Neighbors of Woodcraft was held Tuesday night at the home of the guardian neighbor, Mrs. Esther Higgins, who presided. Plans for the winter's work were formulated.

Mrs. Lloyd Hogan entertained one day this week for her son, Kedreth, the occasion being his tenth birthday anniversary. Present were Tom Church, Charles and Robin Thomas, Tad and Gale Wolfe, Jimmy Lynch, Bryant Lyons, Jack Smith and Branson Hogan.

The usual tournament was held at the Country club on Ladies' day, Tuesday, and Mrs. H. D. Mix and Mrs. R. O. Davidson tied with a low score of 49, Mrs. Mix had low score on the number of putts, her's being 12. The 16 ladies who participated enjoyed a luncheon at the Club cafe at 1 o'clock.

Mrs. H. L. Harpster was hostess Wednesday evening to the members of the Sacajawea club. Two tables of bridge were in play, with club prize going to Mrs. Clarence Hardy. Dainty refreshments were served. Mrs. Alan Goodman will entertain the club at her home in Rupert on October 19.

Mrs. Lorin Lewis entertained at four tables of bridge Wednesday evening. High score was received by Mrs. E. Nichols and cut prize went to Mrs. Joseph Payne. Mrs. Lewis served refreshments.

The recently organized adult class of the Latter Day Saints Second Ward Mutual will hold its first party on Tuesday, October 11. Those over 35 years of age are eligible.

The Christian church Endeavor society is planning a weiner roast this Sunday afternoon at Milner.

Music department of the Burley Women's club met last Tuesday evening at the home of Mrs. H. F. Andrew. Chairman Mrs. E. Corinne Thomas presided. The study of "American Music" was discussed by Miss Betty Arras and Mrs. Simon Lind. Musical numbers arranged under the direction of Miss Margaret Hill were two violin solos by Mrs. Golden May, two vocal solos by Mrs. Farnsworth and an early American song by Mrs. Joseph Payne.

American Legion Auxiliary met Tuesday evening at the home of Mrs. J. L. Salmon with 14 members present. A discussion of child welfare was took up the time. The remainder of the time was spent socially, honoring Mrs. Catherine Bothwell, who leaves soon for Kansas. Games and refreshments were enjoyed and the members presented a beautiful silver spoon to Mrs. Bothwell.

Ladies' Aid societies of the three churches—Methodist, Presbyterian and Christian, will meet on Thursday of this week.

Mrs. R. L. Pence entertained members of the Harmony Bridge club this week. A luncheon at 1:15 o'clock was followed by bridge at two tables. Mrs. A. M. Solomon received the club prize and Mrs. W. E. Jackson, guest. Mrs. Gerald Thompson was also a guest.

B P E club met Friday afternoon at the home of Mrs. Jack Peterson, where the usual three tables of bridge were in play.

Pau Puk Keewis club meets this Tuesday with Mrs. C. A. Bauer for the first regular meeting this fall.

Mrs. Thomas Taylor was hostess Friday afternoon to the Bon Heur club at her home on South Miller. Three tables of bridge were played, for which club prize went to Mrs. J. B. Brooks and guest prize to Mrs. Altha Smith. Mrs. Lorin Lewis and Mrs. Joss Black were also guests.

Board of Stewards of the Methodist Episcopal church enjoyed a 6 o'clock dinner Friday evening at the church. Rev. O. M. Reed was in charge of the dinner. William Belfield, chairman of the board, presided at the business session, during which plans for the every-member canvass were outlined.

Regular meeting of the Methodist Missionary society was held Thursday afternoon at the home of Mrs. M. H. King with Mrs. J. C. Gaskill, assistant, hostess. The topic, "Christianity Applied to Our Community," was devoted to a review by Mrs. L. C. Dunn, and an article by Fred Eastman read by Mrs. A. E. Coleman. Mrs. Gilbert Hogue was leader for the devotional service on "Jesus, the Good Citizen." Refreshments were served. Mrs. Coleman will be hostess on Thursday, October 20.

Mrs. K. C. Barlow was hostess at a bridge luncheon Thursday afternoon. High score prize went to Mrs. A. M. Solomon and cut prize to Mrs. B. O. McCulloch.

SOCIETY AND CLUBS

Mrs. E. B. Williams
Phone 396

Mrs. A. J. Peavey, sr., Mrs. W. A. Van Engelen and Mrs. A. J. Peavey, jr., were joint hostesses to the American Association of University Women Saturday at the Peavey home on Seventh Avenue North. A one-course buffet luncheon was served in the dining room at one o'clock to about thirty members. Fall flowers and colorful autumn leaves decked the rooms. Congressman Addison T. Smith was a guest speaker and gave a most delightful talk on political and social life in Washington. Mrs. H. L. Walter explained briefly and comprehensively the several amendments to the constitution to be voted upon at the November election. A business session was conducted by the president, Mrs. Peavey. The hostesses were assisted in serving by Dorothy and Margaret Van Engelen and Alice and Ann Peavey.

Miss Catherine Bacon, Miss Clarabaan Bowles and Miss Betty Peavey were joint hostesses at a delightful party Saturday evening which included a hike to the A. J. Peavey farm where a weiner roast was served, followed by dancing at the T. C. Bacon home on Maple Avenue. The girls of the party, which included ten couples, completed the festivities with a slumber party at the Bacon home and a waffle breakfast at the C. P. Bowles home on Poplar Avenue Sunday morning.

A successful benefit dessert bridge was given by the Pythian Sisters Thursday afternoon at the home of Mrs. Carl Anderson on Fifth Avenue East. Roses and dahlias adorned the tables and rooms and Mrs. Anderson was assisted in serving by Mrs. Albert Putzier and Mrs. W. G. Thompson. High score for bridge was won by Mrs. F. H. Hughes and second high went to Mrs. Stanley Phillips. Tables were also arranged for pinochle, high score going to Mrs. W. D. Reynolds and second to Mrs. John Irgn.

Mrs. D. Harvey Cook entertained the Scribblers' club Friday evening at her home on Fifth Avenue East. Roll call was responded to with clever character sketches written by members. A letter was read by Mrs. Robert Benson from Mrs. C. D. Ritchie, former member, now in radio work at Ogden, Utah. A number of acceptances were reported and Mrs. Harry Leveke, Pier, read an original and Mrs. R. V. Jones read one of her articles which was published recently. Refreshments were served at one large table centered with a vase of Michaelmas daisies, Gladiolus and Asters attractively arranged decorated the rooms.

The first of a series of pinochle parties was enjoyed Friday evening by the So-and-So Club at the home of Mr. and Mrs. Carl Weaver. Favor for high score was won by Mr. and Mrs. James Tomlin and low by Mr. and Mrs. Alphie De Atley. Mr. and Mrs. Harry Beer were club guests.

A number of friends of Mrs. Dale Riley, formerly Miss Edith Steiner, gave her a delightful surprise in the form of a miscellaneous shower Friday evening at her home at Five Hundred and Twenty Second Avenue East. The bride was the recipient of many lovely gifts. Refreshments were served. Guests were Mrs. Frank Brown and the Misses Pauline Brown, Myrtle and Mildred Silvers, Irene and Doris Swope, Dorothy and Maybell Hines, Helen Tate and Margaret Silvers.

The Past Matrons' Club was entertained Friday evening at the home of Mrs. Sarah Smith on Fourth Avenue North with Mrs. Genevieve Dwight assisting hostess. Mrs. Joseph Bouton, vice president, conducted the business session and plans were made to assist in entertaining the grand worthy matron of the Order of the Eastern Star, Mrs. Florence K. Hodge, Coeur d'Alene, when she makes her official visit to the Twin Falls chapter. Vocal and instrumental numbers were given by Mrs. W. H. Dwight and Mrs. R. S. McClaflin, guests of the club, and Mrs. Genevieve Dwight gave a humorous reading. Other guests were Mrs. V. H. Ormsby, Los Angeles, former member, who is visiting her daughter, Mrs. John Rasmussen and Mrs. C. F. Wurster, Rogerson. Refreshments were served at the close of the evening.

A progressive party was enjoyed Friday evening by the following group of high school students: Misses Maxine Buckenthin, Dorothea Cress, Dorothy Doss, Deone Owens, Vivian Reed, Mary Frances Miller, Margaret Kennedy, Jeanette Groome, Harriet Duvall, Virginia Lawrence and Helen Rose Crabtree and Merrs Wallace Cooper, Francis Buchanan, Benny Beckstead, James Sinclair, Duffy Reed, Dean Hagerdt, Don Brandon, Woody Pierce, Bud Ricks and Mirland Severin. A buffet supper was served at the home of Miss Maxine Buckenthin on Eighth Avenue East followed by dancing at the home of Miss Virginia Lawrence, Second Avenue North. The girls motored to the home of Miss Harriet Duval at the conclusion of the evening for a slumber party.

Honoring their pledges, Misses Frances Myers, Claire Cluff, Jessie Ricks, Frances Erbland, Miss Barbara Thompson and Miss Barbara Young, the MeT Club entertained Friday evening at the Park Hotel. A dessert dinner was served at seven o'clock when a program was presented consisting of on address of welcome to the pledges by Miss Audrey Hinkle, responses by Miss Frances Myers; piano solo, Miss Mary Hoover; reading by Miss Rophena Koster and short talks by each of the new members. At eight o'clock escorts of the evening arrived for dancing. Mr. and Mrs. W. Orr Chapman, the latter club sponsor, Miss Helen Newman and Bob Nixon were patrons of the evening. Miss Jeanne Carroll Whelan, is president of the club; Miss Marie Hasse is secretary; Miss Mary Priebe is treasurer and Miss Mary Waters is chairman of standards.

MARION HAMMONS, Radiotrician, located in Hendricks Jewelry Store, 124 Main South. Tubes tested free. All work guaranteed. Day phone 55. Night 019J2.—Adv.

DR. WYATT, CHIROPRACTOR. 131 3rd Ave. N. Phone 1177. Low fees now in effect. No stairs to climb.—Adv.

Charles P. Larson Coal Co. Satisfaction Guaranteed. Price, quality and service. Phone 436.—Adv.

MAKE THIS MODEL AT HOME

Twin Falls Daily News Pattern

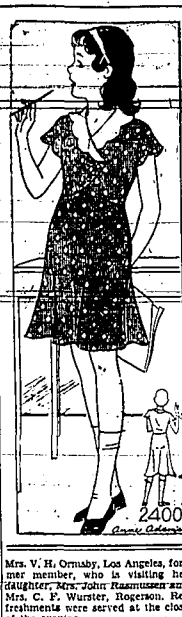

PATTERN 2400

By Anne Adams

There isn't a girl in this whole wide world who wouldn't look adorable in this captivating frock. Not one for it's the sort each and every one of them is proud to own. Not only does it boast a demurely scalloped collar but it takes its smart bodice cloying form up fashions. A gay cotton print would be most attractive.

Pattern 2400 may be ordered only in sizes 4 to 12. Size 6 requires 1¾ yards 36 inch fabric and ¾ yard contrasting. Illustrated step-by-step sewing instructions included with this pattern.

Send FIFTEEN CENTS (15) in coins or stamps (coins preferred) for each pattern. Write plainly your name, address and style number. Be SURE TO STATE SIZE WANTED.

THE FALL AND WINTER EDITION OF THE ANNE ADAMS PATTERN CATALOG IS READY! Charming, flattering models — 32 pages of the newest and best house, street and formal frocks — clever designs style for large figures—and beautiful, practical models for juniors and kiddies. Lovely lingerie patterns, and suggestions for gifts that can be easily and inexpensively made, are also included. SEND FOR THE NEW CATALOG. PRICE OF CATALOG, FIFTEEN CENTS. CATALOG AND PATTERN TOGETHER TWENTY-FIVE CENTS. Address all mail orders to The News, Pattern Department.

GRANGERS OF WEST END WAIT BORAH'S ADDRESS

BUHL, Oct. 8 (Special to The News)—Definite acceptance was tele-phoned by Senator William E. Borah in response to an invitation to speak before the seven West End Granges, Thursday night, October 13.

Communication was received by the Buhl Grange, which has taken the initiative in this step. Place of meeting is yet uncertain, but accomodations will be made for 1200 people.

EDEN ADDS TO SCHEDULE

EDEN, Oct. 8 (Special to The News)—Another game has just been added to the list of the Eden high school football schedule. This will be played next Tuesday afternoon, on the local field, when the Jerome Cubs mix with the Eden Grizzlies.

EDEN HARVEST WAITS

EDEN, Oct. 8 (Special to The News) — Owing to a breakdown at the factory at Burley, the delivery of sugar beets for the Amalgamated Sugar company was to be halted here today until repairs could be made.

The beet crop on the North Side is the best for years, in quality and yields.

BUILDS ROYAL QUAY

ALEXANDRIA (AP) — The ministry of communications is building a quay here for King Fuad's steam yacht, the Mahroussa. The quay will be 375 feet long and cost $15,000.

Fifty well-preserved skeletons of Karankawa Indians have been unearthed near Caple, Texas, by University of Texas anthropologists.

Avalanche Of Water Sweeps Scores To Death

FREIGHT CARS and other debris was buried 50 feet deep in mud as a cloudburst loosed a 45-foot-high wall of water in Tehachapi pass. A second flood in the California range added to the distress and tragedy which claimed more than two score lives. Upper: A desert road flooded between Mojave and Tehachapi and (lower) an engine washed upon huge rocks and blocks of concrete as a culvert was carried away.—(AP) Photo.

Heads Rail Body

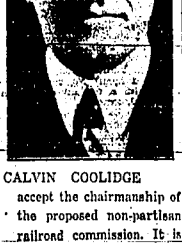

CALVIN COOLIDGE accept the chairmanship of the proposed non-partisan railroad commission. It is understood the proposal is for the commission to investigate all phases of the industry and recommend legislative relief. —(AP) Photo.

New Chief

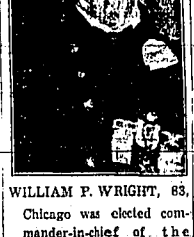

WILLIAM P. WRIGHT, 63, Chicago was elected commander-in-chief of the Grand Army of the Republic at its sixty-sixth encampment in Springfield, Illinois.—(AP) Photo.

FUNERAL ARRANGEMENTS AWAIT RELATIVES' WORD

Awaiting word from relatives, arrangements were held in abeyance last evening for funeral services for Samuel B. Maltby, 72, Salmon river pioneer farmer for 20 years who died suddenly from a heart attack at his home west of Rogerson Friday evening.

One daughter, Mrs. J. C. McGinnis, California, is coming to attend the funeral services, it was learned yesterday. Other surviving relatives include Mr. Maltby's widow, Mrs. Anna Maltby; a daughter, Miss Nellie Maltby, Rogerson; two sons, J. W. Maltby, Berger, and J. Maltby, Chicago; and two grandchildren, Lois and Robert McCordle, living with the grandparents. He leaves also one brother, Joseph Maltby, California, and two sisters, Mrs. Chester Clark, Ohio, and Mrs. Hannah Boyer, Missouri.

The body rests at the Twin Falls mortuary.

A petrified forest was struck by C. F. Decker, Luray, Virginia, in digging a well. Chunks of petrified pine and cedar were found at a depth of 14 feet.

Twin Falls Veterinary Hospital
Dr. H. R. Groome, Veterinarian
160 2nd Ave. S. Phone 98-W

GRANGERS AND GUESTS ASSEMBLE AT RUPERT

RUPERT, Oct. 8 (Special to The News)—Rupert Grangers, with invited guests numbering over 80 were in attendance at the regular Grange meeting Friday night in Rupert hall. The evening's program was carried out in line with the national "Boost a plan."

Mrs. Leo Merrill, lecturer of Rupert Grange, was in charge of the program of talks, readings, playlettes and music.

The opening "pep" song was sung by a chorus of children of Rupert Grange members who later in the evening contributed "Mother Goose's Grange Rhymes."

A paper prepared by National Master L. D. Tabor, on "Value of Granges," was read by Mrs. Merrill; P. J. Swearingen gave a history of the National Grange; George B. Fleisher spoke on "Growth of the Grange Insurance company," and at the close of the program Luke Williams extended an invitation to visitors not now members of a Grange, to become members.

Others taking part on the program were Mrs. George B. Fleisher, Mrs. C. E. Bouse, Mrs. L. P. Candaux, Mrs. Leo Merrill, Mrs. C. V. Hockaday, Mrs. W. S. Irving, Mrs. Thomas Maberly, Betty Farnsworth, James Bell, Mr. and Mrs. Virgil Mayes, Margaret Bell, C. E. Bouse, Thomas Maberly, Mrs. Hugh Allen, Clata Dockstader, Mrs. Margaret Sims and Mrs. Hiram Culley.

In a short business meeting with Frank Taylor, master, presiding, it was announced that the Accoville Grange will bring the traveling gavel to Rupert Grange November 4.

The evening closed with a social hour, and pie and cider were served.

KIDNAPING RUMOR PROVES UNFOUNDED

SHOSHONE, Oct. 8 (Special to The News)—Edward Tout, Wendell Tout and Edwin Tout were arrested here today on a battery charge growing out of their alleged seizure of Fred Tout, son of Edward Tout, from Mr. and and Mrs. C. O. Olsen, who had the child in custody.

Officers reported that the three were arrested after they took the child from Mr. and Mrs. Olsen when the groups met on the road near here today.

Suit to establish guardianship of the child is expected to result.

The case attracted considerable attention when false rumors were spread to the effect that a kidnaping had taken place.

WAR HELPS BRAZIL PORT

ANGRA DOS REIS, Brazil (AP) — With Santos closed to shipping by the civil war, this little 400-year-old port, first white settlement in Brazil, saw its first steamship liners when Munson line steamers began to call for coffee shipped here from Minas Geraes.

A farm fair held this year at Elenaboro, North Carolina, drew the largest crowds in history of the county. No admission was charged.

JOE-K SAYS:
I've always found worrying a blamed sight more uncertain than horse-racing—it's harder to pick a winner at it. Eh, what! Everybody will tell you there's no use worrying about your entertainment, because Good Times are just around the corner . . .
AT JOE-K'S

ADULTS 25c ROXY KIDDIES 10c
NOW PLAYING
PUT YOURSELF IN HIS PLACE
Innocent of murder but condemned to die. Only 90 minutes and he would walk into the abyss of eternity. Fate throws its faint hope of a chance to escape. WOULD YOU KILL? HOW WOULD YOU DIE?
E. W. HAMMONS Presents
THE LAST MILE
with PRESTON FOSTER, HOWARD PHILLIPS, NOEL MADISON, GEORGE STONE
PLAY THAT ROCKED THE NATION by JOHN WEXLEY
—FEATURETTES—
Vagabond Travel-Talk
Andy Clyde Comedy
Voice of Hollywood
Graham McNamee News
NOTE: "It's all in fun, and we never raise our prices!"
Tuesday and Wednesday "Sign of the Four"

the LAST THING YOU CAN AFFORD TO NEGLECT IS YOUR APPEARANCE
PERSONALITY
Depends Upon It . . .
You certainly will not stop eating; or wearing clothes, yet a moment of reflection will resurrectly convince you that your personal appearance is equally as important as those two requisites of living.
Investigate our "Personality Beauty Service."
CRAWFORD'S BEAUTY SALON
Idaho's Largest and Finest Equipped Beauty Salon.
Second Floor
112 Main Ave. So. Phone 1674

3 for $1.00
Top Coats Men's Suits
Dresses -- Silk or Wool
FUR-TRIMMED COATS 75c
RELINING $2.00
PHONE 407
Idaho CLEANERS AND DYERS
130 Shoshone St. W.

Today!
GOODBYE CAVIAR..... HELLO HAM AND EGGS! Down But Not Out! With the wolf howling at his door... WILL whistles! Hear You Calling Me" and hauls his ritzy family to earth on a screaming gale of hilarious comedy.
25c 1:00 to 6:00 25c and 35c 6:00 to 10:00 Children 10c Anytime
WILL ROGERS "Down to Earth"
with IRENE RICH DOROTHY JORDAN
Added Comedy THE BOOB with LYLE TALBOT "THE LOUDMOUTH"
with JAMES KANE FRANKLYN PANGBORN and RAY COOKE
A Sport-reel "BUILDING WINNERS"
Paramount Sound News
ORPHEUM

IDAHO
TODAY — MAT. and EVE.
IT'S SWEET AND HOT!
. . . the jazztime romance of a chorus girl who knew all the answers and a country kid who didn't even know the right questions!
BIG CITY BLUES
JOAN BLONDELL
ADDED FEATURE
The DARK HORSE
A HIT OF LAUGHS AND THRILLS
with WARREN WILLIAM
dynamic star of "The Mouthpiece" as a political boss who could fix anything except his own wife.
BETTE DAVIS
as the blonde who preferred politicians.
GUY KIBBEE
as the compromise candidate who was too dumb to be crooked.
A SMASHING QUALITY SHOW
—SHORT FEATURES—
10c Oswald Talkie News 25c
"Heroes of the West"

Current Trends And Happenings Claiming Comment In The Realm Of Women

NATION'S WORKING WIVES ORGANIZE TO SAFEGUARD PLACES

"National Association of Working Women" Moves to Band Together 1,000,000 Married Female Laborers

(By Associated Press)

INDIANAPOLIS, Oct. 8—A nation-wide movement to band together 1,000,000 married working women to combat any attempt to drive them out of industry has been launched here.

The organization, to be known as the National Association of Working Women, has as its secretary Mrs. Ida Broo, Indianapolis, a certified public accountant.

Varied Professions Represented

Mrs. Florence K. Thacker, a local attorney, and Mrs. Mary Kynett of Indianapolis, a business woman, are behind the movement.

Judge Camille Kelley of the juvenile court at Memphis, Tennessee, and Rosalind Goodrich Bates, Los Angeles, editor of a woman's law journal, are members of the association, according to Mrs. Thacker.

National officers are to be elected soon, Mrs. Thacker said. Meanwhile, Mrs. Broo, Mrs. Kynett and Mrs. Thacker will continue the organization work.

Reports Move Growing

"The movement to drive married women out of industry is growing day by day," Mrs. Thacker said.

"Throughout the country public officials are being bombarded with letters from individuals, from clubs and civic leagues, asking for the discharge of all married women from public office.

"Bills are even now being considered against allowing married women to be gainfully employed.

Mrs. Thacker declared the effort of some persons to remove married women from industry was only the beginning of an attempt to eliminate all women from the business and professional world.

"Women have fought valiantly for the right of suffrage, but to vote in a country where you had no right to work would be rather a sorry travesty upon freedom," she said.

Necessity is Held Cause

Of the million married women gainfully employed in this country at the present time, 95 per cent are working because of economic necessity and are turning over all their earnings to the family," she continued.

Membership in the National Association of Working Women is limited to working women of mature age. It was said that the organization is not interested in the young girl "who is working as a stopgap between school and marriage."

PARISIANS INTRODUCE NEW HAIR CORONETS

PARIS, Oct. 8. (AP)—Hair coronets are a new wrinkle in evening head dresses. Flowers and leaves of lacquered hair are woven together to form a little coronet, which is fastened over the coiffure, dressed with little curls close to the head.

STRAIGHT FROM PARIS—Smart Notes From The World's Fashion Capital

A child's frock of navy blue jersey has a round collar and bright-hued embroidery.

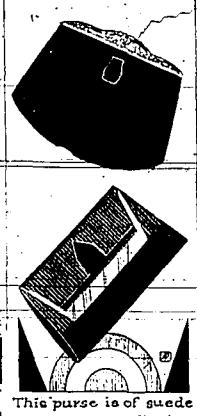

This purse is of suede with a marcasite top. Ribbed soleil and calf are combined in the metal trimmed bag.

The green basket weave golf suit shown has a light green jersey blouse and is mannish in feeling.

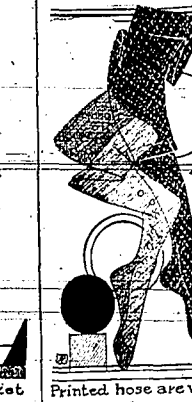

Printed hose are very new. One has a printed clock and welt, the other an all-over printed pattern.

This wool crepe coat has a voluminous collar and cuffs of Persian lamb. The lines are simple.

Girls going back to school will find the attractive gym suit shown a great improvement on the middy.

Helping the Homemaker

MENU FOR SUNDAY DINNER

Chicken, Baked — Mashed Potatoes
Buttered Peas
Bread — Currant Jelly
Fruit Salad
Pineapple Sherbet
Burnt Sugar Cake
Coffee

Burnt Sugar Cake
(A family favorite)

½ cup fat — burnt sugar
1½ cups sugar — 1 teaspoon vanilla
1 cup cold water — ½ teaspoon salt
2 cups flour — 2 egg yolks
3 teaspoons baking powder — 2 egg whites beaten
2 tablespoons

Cream fat and sugar. Add water, flour, baking powder, burnt sugar, vanilla, salt and yolks. Beat four minutes. This beating is very important. Fold in egg whites. Pour into two-layer cake pans lined with waxed paper. Bake 25 minutes in moderate oven.

Burnt Sugar

½ cup sugar — ½ cup water

Sprinkle sugar over bottom of frying pan. Heat slowly, stir constantly until brown syrup forms. A wooden spoon is suggested for stirring. Add water. Boil slowly until sugar has united. Cool, like as desired. This syrup can be stored in the ice box.

Frosting

3 tablespoons hot cream — ½ teaspoon salt
2 tablespoons butter — 1 teaspoon vanilla
2 tablespoons burnt sugar — 1½ cups sifted confectioner's sugar

Mix ingredients, beat two minutes. Let stand several minutes. Beat until creamy, frost the cake.

SUNDAY SUPPER MENU

Toasted Ham Relish Sandwiches
Hot Chocolate
Sponge Cake — Grapes

PEACH BUTTER WITH ROLLS

Breakfast
Cantaloupe
Cooked Wheat Cereal — Cream
French Toast — Syrup
Broiled Bacon
Coffee

Luncheon
Vegetable Soup — Crackers
Pear Sauce — Fruit Cookies
Tea

Dinner
Veal Loaf — Stuffed Tomatoes
Rolls — Peach Butter
Head Lettuce — Russian Dressing
Gingerbread — Coffee

Veal Loaf
(Uses leftovers)

1 cup chopped cooked veal — ½ teaspoon pepper
1 cup mashed potatoes — ½ teaspoon celery salt
½ cup crumbs — 1 tablespoon chopped onion
½ cup gravy — 1 teaspoon chopped parsley
egg
¼ teaspoon salt
teaspoon

Mix ingredients, pour into buttered loaf pan. Bake 35 minutes in moderate oven. Unmold carefully, surround with tomatoes.

Stuffed Tomatoes

6 large firm tomatoes — chopped green peppers
2 tablespoons chopped bacon — 2 cups boiled rice
2 tablespoons chopped onions — ½ cup tomato juice
2 tablespoons — ¼ teaspoon salt

Wash and core tomatoes. With spoon scoop out part of inside. Reserve the juice. Heat bacon, add and brown onions, peppers and rice. Add salt, tomato juice and salt. Stuff tomato cases. Arrange in shallow pan. Add one-half inch water. Bake 35 minutes in moderate oven.

Peach Butter

6 cups sliced peaches — cinnamon
1 cup water — 1 teaspoon cloves
2 teaspoons — 2 cups sugar

Mix all ingredients. Boil briskly, stir frequently until mixture thickens. Pour into sterilized glasses, and when cool seal with melted paraffin.

Carefully wash electric light bulbs in warm soapy water. Wipe dry with soft cloth and the light volume will be greatly increased.

Fripperies Disappear From Silhouette

This fall sports costume shows how Schiaparelli combines a blouse of pale jersey-cell with a split-pocket skirt of brown and beige tweed. The knitted cap is of brown wool.

Heavy wool in a smoky blue tone was Schiaparelli's choice for this winter coat with a tie collar trimmed in black seal. The blue wool hat is banded in black seal.

Brown and yellow striped wool fashion this Schiaparelli frock with the new waistline. The scarf and Cossack cap are of brown knitted wool.

Chamber Provides Space For Everything

(Prepared by the Decorator's Club, of New York for The News)

The difficulty of providing enough space in a dressing room for all the impedimenta of the user has been solved nicely by Mrs. George Herzog in this room.

The picture shows the section for hanging dresses, coats and the like. Separate cupboards above provide storage space for out-of-season clothes, and the pads on the floor will protect trailing gowns and sashes.

Other sections in the room, some of which the mirror reflects, have drawers for lingerie, shelves for shoes, hats, knitted dresses and storage space for luggage.

The room is painted a suitably delicate green with a pastel flower decoration. Boxes are covered in peach and green figured paper glazed to make it more practical, and have name labels on their fronts.

The full-length mirror is, of course, one of the prime requisites of a dressing room.

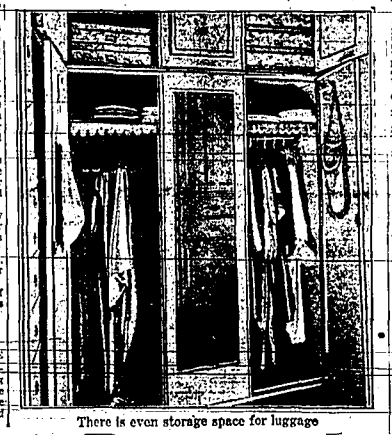

There is even storage space for luggage

ENVOY'S WIFE SELECTS WHITE SILK ENSEMBLE

WASHINGTON, Oct. 8. (AP)—Senora de Abeill, wife of the retiring minister of Bolivia, was seen in the shopping district in a suit of white shantung silk made on tailored lines. She wore a white felt hat.

MRS. GARNER KEEPS BUSY AS SECRETARY

UVALDE, Texas, Oct. 8 (AP)—The vacation season has come and gone and busy Mrs. John N. Garner, wife and also secretary to the Democratic vice presidential candidate, hasn't even taken one day off to rest.

Her busy typewriter keys have been clicking right ahead in her home here, ever since she arrived from Washington where she spent the most strenuous winter of her 30 years under the Capitol dome.

And with two months of active campaigning ahead, she says she still can't see where she will have the time for the long-deferred "day off."

Europeans Like Girl's Dances

MARIA GAMBARELLI

LONDON, Oct. 3 (AP)—Maria Gambarelli, American ballerina, isn't impressed by European dancers. She thinks that the best ones come from America.

London liked "Gamby's" dancing during her week's appearance — as Paris had before, when she danced with a troupe of girls she brought over from New York in the spring.

The dancing career of this dainty Italian-born girl started when she was 10 and got a chance to study at the Metropolitan opera. After the "Met" she was one of Pavlova's little ballerinas and did solo dances.

She doesn't smoke or drink and can make two kinds of cake.

And she isn't married.

Mermaid Scores In Movie Tests

ELEANOR HOLM

HOLLYWOOD, Oct. 8 (AP)—First closeup film tests of Eleanor Holm reveal spectators were right when at many a far-flung swimming meet they murmured: "Ah, that gal ought to be in the movies."

The shapely mermaid, signed by the Warners to a long term contract shortly after she won the 100-meter backstroke in the Olympics, passed her film tests successfully and is set to blossom out as a light comedienne.

The swimming talent of the Brooklyn girl, who once passed up a chance to be glorified by the late Florenz Ziegfeld, will not be exploited in her first film. She is to get her chance strictly as an actress, studio officials say.

TURKISH WOMEN PROVE SUCCESSFUL IN BANKS

ANGORA, Turkey, Oct. 8 (AP) — Turkish women are making a triumph of their entry into the banking world.

Mahmoud Bey, a director of Turkey's leading Banque d'Affaires, says that the 125 women employed in the 80 branches of this institution are better bankers than the average men employes.

SMART STREET SUIT IS HIGH WAISTED

PARIS, Oct. 8. (AP)—Mrs. Henry Plant is included in a lengthy list of Americans who are choosing high waisted suits for street wear. Among her costumes is one in pale beige tweed designed with a simple straight jacket and slim, high waisted skirt and worn with a bolero blouse of striped red, blue and yellow jersey.

Rough Tweeds For Fall

HERE IS a smart street costume featuring brown—which is so popular this fall. The suit is brown and white tweed. The blouse and hat are in the same shade of deep brown. Brown kid pumps with a narrow strap lizzard complete the costume.—(AP) Photo.

MRS. HUGHES CHOOSES BLACK SILK FOR FALL

WASHINGTON, Oct. 8. (AP)—Mrs. Charles Evans Hughes has a fall costume of black silk with a tied collar of white chiffon.

With this she wears a black coat of fitted lines and long open sleeves. Her hat is a fall model of black velvet.

FUR TRIMS COME BACK ON EVENING COSTUMES

PARIS, Oct. 8. (AP)—Fur trims on evening frocks are an old idea made new this year.

One of the smartest models of crinkled brown velvet has a wee decolletage edged in martin. A dinner frock of dull white velvet is designed with a knee length tunic banded in sable.

Mrs. Mills Joins With Republican Cabinet Women In Political Light

(By The Associated Press)

WASHINGTON, Oct. 8—Mrs. Ogden L. Mills, wife of the secretary of the treasury, is the latest "cabinet lady" to plunge into active politics.

Her radio speech, given after urging by Representative Ruth Baker Pratt, New York, her close friend, was delivered at a meeting of Republican women on Long Island. It so pleased Mrs. Pratt that she put in a triumphant telephone call to Washington friends.

The wife of the treasury secretary is of the type which leaders calculate will add prestige to the idea of individual political self-expression for the wives of men in public life.

They see reflected in her social comings and goings the glamor of "oldest family" New York, with its town and country houses, its yachting parties and its horse shows.

Supple of form and clear-cut of feature, she commands attention quite as much by personality as by the gowns which have won for her designation as "one of the best dressed women in Washington."

Mrs. Mills long has had an intense interest in Republican politics. Her husband is one of the president's closest advisers.

At public affairs, Mrs. Mills is often seen with Mrs. Alice Roosevelt Longworth, perhaps due to the very close friendship between Ogden Mills and the late Nicholas Longworth when both were in congress.

MRS. OGDEN L. MILLS

Gonzaga's Dazzling Aerial Attack Defeats Idaho, 20-7

Last Five Minutes Of Contest Decide Clash At Spokane

Carroll, Fleet Bulldog Half, Dashs 49 Yards Behind Perfect Interference to Score in Opening Period

(By The Associated Press)

SPOKANE, Oct. 8 — A dazzling aerial attack that materialized in the last five minutes of play gave Gonzaga a 20-to-7 victory over the University of Idaho in a non-conference football game here today.

Nine thousand fans, including a thousand Idahoans, saw Gonzaga draw first blood and then lag until near the end before opening with the overhead drive that caught the Vandals flatfooted.

Carroll, fleet Gonzaga half, dashed 49 yards behind perfect interference to score in the first period. A minute later, Krause attempted unsuccessfully to punt from Gonzaga's goal line and Moser recovered the blocked ball on the 1-foot line. Tyrrell, Idaho full, punched it across for a touchdown. Tyrrell also converted.

The Bulldogs took to the air on their own 25-yard line. Petersen, halfback, alternated passes to Cassetto, Frazier and Krause. From the 5-yard line, Krause crashed over for the Bulldogs' second touchdown and converted with placekick.

Gonzaga Kicks

Gonzaga kicked and Willis (Little Giant) Smith, Idaho substitute quarter, returned the kick to his 12-yard line. Tyrrell attempted to pass and Krause intercepted it on the Idaho 31-yard line.

Two line bucks gained eight yards and Gonzaga opened with passes again. On the Idaho 16-yard line, Petersen shot off right tackle and scooted across the goal line for the final touchdown. Krause again converted.

IDAHO (7)		GONZAGA (20)
Fowles (Burley)	left end	Hurd
McInery	left tackle	Bellinger
Nutting (Rupert)	left guard	Maher
Schutte	center	Murphy
Eiden	right guard	Barker
Moser (Rupert)	right tackle	Reilly
Hanford	right end	W. Wilson (c)
O. Wilson	quarterback	Shearer
Sackett (Twin Falls)	left half	Carroll
Norby (Rupert)	right half	Cassetto
Tyrrell (c)	fullback	Krause

Score by periods—	1	2	3	4	
Idaho	7	0	0	0	7
Gonzaga	6	0	0	14	20

Idaho scoring: Touchdown—Tyrrell, tries for point after touchdown—Tyrrell (place-kick).

Gonzaga scoring: Touchdowns — Carroll, Krause, Petersen; tries for point after touchdown — Krause 2 (place-kicks).

Joe Cronin Takes Johnson's Place

Clark Griffith Names Flashy Shortstop to Lead Club In American League in 1933

WASHINGTON, Oct. 8 (AP) — Joe Cronin, a youngster who was scrapping for a place in the lineup four years ago, today succeeded the veteran Walter Johnson as manager of the Washington Senators.

In naming his flashy shortstop to lead the club in 1933, Clark Griffith, owner of the Senators, chose the youngest player ever to direct a major-league team since the days when baseball stars wore beards. Cronin, who will be 26 on October 12, was given a one-year contract.

"Frisco Joe" came to the Washington club in 1928 to play in 63 games and bat a measly .242. However, Johnson, who took over the reins in 1929, liked the way he ranged between third and second, and gave him a regular place in the lineup.

Cronin raised his average to .282 that year and the next he set the pitchers to pondering by batting .346. It wound up with his being voted the most valuable player in the American league. He has hit over .300 the two succeeding seasons and his adaptability was shown in changing from a dead center and left-field hitter to one who acquired the knack of poking them over the first baseman's head.

Griffith might have been influenced in choosing Cronin by memories of the time in 1924 that 28-year-old "Bucky" Harris led the Washington team to a world's championship.

COUGARS WIN, 30 TO 0

PULLMAN, Oct. 8 (AP)—Washington State's Cougars trampled on Willamette football team, 30 to 0, in a non-conference football game here today. Coach O. E. Hollingbery held his regulars on the bench most of the game.

HIGH SCHOOL GRID SCORES

(By The Associated Press)

Mullan 6, Couer d'Alene academy 0.

St. Maries 7, Wallace 6.

Couer d'Alene 12, Kellogg 0.

Idaho frosh 6, Cheney (Wash.) normal 6 (tie.)

COLLEGE GRID SCORES

(By The Associated Press)

At Pullman—Willamette 0, Washington State 30.

At Stanford—Santa Clara 0, Stanford 14.

At Berkeley—St. Mary's 12, California 12 (tie).

At Ogden—Nevada 6, Utah 6 (tie).

At Los Angeles—Oregon State 0, Southern California 10.

At Boulder—Utah Aggies 7, Colorado 26.

At Bozeman — Idaho, southern branch 0, Montana State 0.

At Portland—Oregon 0, Washington 0 (tie).

At Spokane—Idaho 7, Gonzaga 20.

At Richmond—Elon 0, Randolph Macon 20.

At Annapolis—Washington and Lee 0, Navy 33.

At Baltimore—Cooper Union 0, University of Baltimore 69.

At West Point—Carleton 0, Army 37.

At Haverford, Pennsylvania—Susquehanna 37, Haverford 0.

At Newark—Drexel 13, Delaware 10.

At Brunswick, Maine—Williams 0, Bowdoin 6.

At Hanover, New Hampshire — Lafayette 0, Dartmouth 6.

At Middletown, Connecticut — Connecticut Aggies 2, Wesleyan 24.

At Carlisle, Pennsylvania—Ursinus 7, Dickinson 6.

At Philadelphia — Swarthmore 6, Pennsylvania 54.

At Waterville, Maine—Coast Guard Academy 0, Colby 21.

At Hamilton—Niagara 0, Colgate 47.

At Marietta, Ohio — Oberlin 13, Marietta 7.

At Athens—Franklin 0, Ohio 89.

At New Haven—Chicago 7, Yale 7 (tie).

At Cleveland—Carnegie Tech. 19, Western Reserve 0.

At Cleveland—Akron 0, Case 12.

At Columbus — Indiana 7, Ohio State 7.

At Lansing—Grinnell 6, Michigan State 27.

At Ann Arbor — Northwestern 6, Michigan 15.

At Pittsburgh—Pitt 33, Duquesne 0.

At College Park—Virginia Poly 23, Maryland 0.

At New York—Seton Hall 0, Manhattan 31.

At Lincoln—Iowa State 6, Nebraska 12.

At Greenville, South Carolina — Erskine 0, Furman 58.

At Baltimore—St. Johns 0, Johns Hopkins 13.

At University, Virginia—Roanoke 0, Virginia 13.

At Syracuse—Ohio Wesleyan 19, Syracuse 12.

At Charleston—Virginia Military 6, Citadel 12.

At Jacksonville, Florida—Florida 19, Sewanee 0.

At Burlington, Vermont — Providence 13, Vermont 0.

At Louisville — Transylvania 7, Centre 2.

At South Bend—Haskell 0, Notre Dame 73.

At Minneapolis—Purdue 7, Minnesota 0.

At Birmingham—Auburn 18, Duke 7.

At Helena — Centerville Independents of Butte 0, Intermountain Union 0 (tie).

At Madison—Iowa 0, Wisconsin 34.

At Wooster—Heidelberg 0, Wooster 6.

At Hiram—Capitol 13, Hiram 0.

At Kent, Ohio — Otterbein 19, Kent 0.

At New York — Rutgers 0, New York 21.

At Philadelphia — West Chester Teachers 6, St. Joseph's 0.

At Providence — Springfield 6, Brown 13.

At Cambridge, Massachusetts — New Hampshire 0, Harvard 40.

At Buffalo—Alfred 6, Buffalo 6 (tie).

At Lawrence, Kansas—Kansas 6, Oklahoma 21.

At Richmond, Indiana—Bluffton, Ohio, 6, Earlham 14.

At Charlotte, North Carolina — South Carolina 0, Wake Forest 6.

At Knoxville, Tennessee—Tennessee 20, North Carolina 7.

At Oxford—Depauw 13, Miami 33.

At Findlay — John Marshal 0, Findlay 41.

At Toledo, Ohio—Detroit City 3, Toledo 0.

At Washington — Alabama 28, George Washington 6.

At Fairmont, West Virginia — Fairmont Teachers 59, Ohio college 0.

At North Manchester, Indiana—Grand Rapids 0, Manchester 20.

At Columbia, Missouri—Texas 65, Missouri 0.

At Washington—Washington College 6, Gallaudet 0.

At Hampden Sydney — Hampden Sydney 31, American 20.

At Macon, Georgia—Mercer 33, Presbyterian 0.

At Champaign—Bradley 0, Illinois 20.

At Crawfordsville, Indiana—Rose Poly 6, Wabash 12.

At Vermillion — Morningside 0, South Dakota 6.

Duluth State Teachers 7, Moorheard state teachers 6.

At Villanova, Pennsylvania—Gettysburg 0, Villanova 21.

At New York—Princeton 7, Columbia 20.

At State college, Pennsylvania—Waynesburg 7, Penn State 6.

At New York—Bucknell 0, Fordham 20.

At Raleigh — Clemson 0, North Carolina State 13.

At Kingston, Rhode Island—Boston 7, Rhode Island 6.

At Mount Pleasant, Michigan—Defiance 0, Central State Teachers 12.

At Adrian, Michigan—St. Mary's 0, Adrian 0 (tie).

At Northfield, Vermont — St. St. Michael's 20, Norwich 6.

At Brookings, South Dakota — North Dakota State 12, South Dakota state 6.

At Salisburg, North Carolina — High Point 0, Catawba 28.

At Bethlehem, Pennsylvania — LaSalle 24, Moravian 0.

At Canton—Arnold 0, St. Lawrence 6.

At Clinton, New York—Hamilton 14, Rochester 7.

At Troy—Clarkson 18, Rensselaer Polytechnic 0.

At Shreveport, Louisiana—Louisiana State Normal 7, Centenary 0.

At Ruston, Louisiana — Union 7, Louisiana Tech 44.

At University, Mississippi — Howard 6, Mississippi 26.

At Goodwell, Oklahoma — New Mexico Normal 9, Panhandle Aggies 7.

At Albuquerque—New Mexico 6.

(Continued on Page 10)

Washington Plays Oregon's Machine To Scoreless Tie

Breath-Taking Battle at Portland Fails to Furnish Material for Coast Conference's Prophets

By FRANK G. GORRIE
(Associated Press Sports Writer)

PORTLAND, Oct. 8—Battling to a breath-taking scoreless tie on neutral grounds in this stadium today the University of Washington and the University of Oregon decided virtually nothing as to either teams' chances of winning the Pacific coast conference football championship this year.

Washington showed the most power in spite of the fact that Coach Jimmy Phelan elected to use his second and third string backfield men for most of three periods.

The Huskies drove to Oregon's 21-yard line in the first period and battered down to the Webfoot's 8-yard line early in the third quarter but these two stabs were the extent of the scoring chances of the game.

Oregon's only offensive threat came when Leighton Gee, shifty halfback, reeled off dashes of 18 and 16 yards to carry the Webfoots to Washington's 30-yard line late in the third period.

Stopped Cold

Although stopped cold most of the time on his smashing efforts at the Husky forward line, "Mike" Mikulak,

(Continued on Page 8)

Winterholer Sets New Course Mark

Twin Falls City Championship Tournament Starts At Country Club Links

Jimmy Winterholer set a new amateur course record of 68, to lead Saturday afternoon's qualifiers in the Twin Falls city championship golf tournament. The tournament, to be an annual event here, is being played at the Country club course, and provides a long list of prizes for winners of all flights. Included is a medalist cup—for which Winterholer has made such a strong bid.

The qualifying round will continue this morning. Only a few golfers took advantage of the chance to qualify Saturday afternoon, as weather was threatening, but the majority of players will go the qualifying round this morning.

First-round match play in all flights starts this afternoon immediately after qualifying rounds are concluded. The finals are scheduled for next Sunday.

Scores turned in last evening follow:

J. J. Winterholer	34-34—68
E. M. Sweeley	36-38—74
Ed Bower	36-40—76
Dewey Hutchinson	40-38—78
Jimmy Sinclair	40-40—80
Pete Wray	38-43—81
R. W. Williamson	41-43—84
J. D. Orr	45-42—87
Fred Stone	43-45—88
Bob Stephan	43-46—89
A. C. Campbell	45-45—90
C. P. Cosgriff	48-48—96

Utah and Nevada Tie At 6 to 6 In Contest In Ogden

Nephew of Twin Falls Man Takes Part in Bitterly Played Clash Resulting In Upset of Predictions

(By The Associated Press)

OGDEN, Oct. 8 — Vaunted University of Utah football machine met a tartar in the University of Nevada Wolves here today, the Far Western team holding the Rocky Mountain conference champions to a 6-to-6 tie.

The game was one of the most bitterly contested battles ever played in this city. The lines of the two teams were evenly matched and sparkling backfield play was held to a minimum due to the brilliant work of the linemen.

Utah played a brand of football directly opposite to that which has carried it to four consecutive conference titles. Where in previous games the Utes' play was open and spectacular, today their attack was confined mostly to line plays.

Nevada scored its touchdown in the second period after recovering a fumble by Aldo Richins, Utah halfback (nephew of J. W. Richins, Twin Falls, Idaho), on the Utah 7-yard line. Ambrose, Nevada quarterback, went over from that mark-

(Continued on Page 8)

Texan Team Wins From Missouri's

COLUMBIA, Mo., Oct. 8 (AP) — Stampeding through a bewildered University of Missouri team, the Steers from the University of Texas charged their way to 10 touchdowns and a 65-to-0 victory in an intersectional grid clash here today.

The veterans from the Southwest conference started on their wild runs as the game got under way, and scored the first of their long list of 6-pointers before the game was two minutes old.

Their co-captain, Ernie Koy, plunging 200-pound fullback, scored four touchdowns, while John Hilliard, the highly touted first-year star, scored once, and Jimmie Burr, his substitute, went over for a brace of 6-pointers.

Tommy Armour Leads Golfers

ST. LOUIS, Oct. 8 (AP)—Tommy Armour, Detroit professional, with a score of 143 for 36 holes, led the field of 64 survivors when the second day's play in the St. Louis open golf tournament was completed late today.

Armour added a fine 72 for his second round today, after he had scored a par-equalling 71 in the opening round yesterday.

Ed Dudley, Wilmington, Delaware, was second to Armour, with 144. He took a 70 today after going three strokes over par yesterday.

Tied for third place were Abe Espinosa and Bob McDonald, professionals of Chicago, and Frank Moore, youthful St. Louis professional, with 145.

Four players were tied for sixth place, with scores of 146. They were Ralph Stonehouse, Indianapolis; Tony Manero, New York, and Larry Moller and Bill Schwartz, St. Louis.

Columbia Whips Princeton, 20-7

Out of Cloud of Passes, New York Team Snatches Brilliant Gridiron Victory

NEW YORK, Oct. 8 (AP)—Out of a cloud of flying passes, an alert, powerful Columbia eleven today snatched a brilliant 20-to-7 victory from a dogged Princeton Tiger to renew a football rivalry almost as old as the game itself.

Before a crowd estimated at 35,000, the lions of Lou Little, led by a smashinging quarterback, Cliff Montgomery, picked up where the ancient greats left off in 1905 to score only the second Columbia conquest in an historic feud that dates all the way back to 1874.

It was a far tighter battle than the score indicates, and some of the venom of the old flying-wedge days enlivened the spectacular play. Twice Columbia was penalized 25 yards for clipping, three times 15 yards for unnecessary roughness. Princeton suffered one major penalty.

Battles Desperately

Battling desperately for a first major victory in two seasons the Tigers, under the new lash of Head Coach Fritz Crisler, from the Big Ten, unleashed a brilliant passing attack that ran the full gamut of laterals, forwards, double and triple tosses.

Checked by a grand Columbia line, held to a score of yards rushing all afternoon, the Tigers, with the veteran Jack Dales and Sophomore Johnny Kadlich, on the tossing end, swept to a swift touchdown late in the second period and were a constant threat through the last quarter.

45,000 Spectators See Golden Bears Tie Gaels, 12-12

Fans at Memorial Stadium In Berkeley Watch One Of Wildest and Most Spectacular Games In Annals

By RUSSELL J. NEWLAND
(Associated Press Sports Writer)

MEMORIAL STADIUM, Berkeley, Cal., Oct. 8—In the wildest, most thrilling football scramble witnessed in this big bowl for many seasons, California's Bears and St. Mary's Gaels battled to a 12-12 tie today while 45,000 fans cheered them on.

Until the final gun barked to end the see-saw tussle for points, the issue was in doubt. A six-point lead for the Gaels in the second quarter was evened up a few minutes later by the Bears. St. Mary's smashed over for another touchdown in the third period but California tied the count in the last quarter. Each time the try-for-point failed on blocked kicks.

The contest developed into a thriller with the opening kickoff. Twice in the first few minutes of play, California knocked at the goal line of the Gaels, through the medium of recovered fumbles. The Gaels held.

Scores in Second

St. Mary's scored a touchdown in

(Continued on Page 8)

Stanford Defeats Santa Clara, 14-0

Cardinals Hold Ball Most Of Time but Broncos Put Up Stubborn Resistance

STANFORD UNIVERSITY, Cal., Oct. 8 (AP)—Stanford's Indians rode the Santa Clara Broncos up and down the gridiron and took them over the touchdown hurdle twice to win 14-to-0 in their annual game here today.

Although Stanford kept the ball a large part of the time, Santa Clara fought stubbornly, and half a dozen Cardinal scoring threats fizzled as passes fell short and fumbles threw the free wheeling Red machine temporarily out of gear.

The Indians climbed into the saddle in the first minute of the game as Fullback Jack Hillman scored a touchdown from the 2-yard line after Bates, center, recovered Joe Paglias' blocked punt.

Tommy Lambert, Stanford right half, went over for a second touchdown early in the fourth period, climaxing a 19-yard drive which began when Phil Baker, fullback, recovered a Santa Clara fumble.

Santa Clara's alert backs broke up the Red passing attack in scoring territory to such an extent Stanford was forced to resort to line play to make both scores. "Pop" Warner's mystifying reverses gained heavy yardage, although fumbling was frequent and mid-season perfection lacking at times.

American Falls Loses to Boise

BOISE, Oct. 8 (AP)—Boise high school Indians defeated American Falls high school, 59 to 0, in a "Big Ten" football game here today.

Bobby Hoobler, diminutive Boise back, tore through the American Falls line for two touchdowns early in the first quarter and the Braves lashed at their opposition with line smashes and air attacks from then on. The game ended with second and third-string men in the lineup for Boise.

Twin Falls Boy Helps Utes Win

OGDEN, Oct. 8 (AP) — University of Utah frosh football team handed the Weber college eleven a 14-to-6 defeat here today in a game played just before the Utah-Nevada contest.

The Frosh pushed over a goal in the second period and another in the final canto. Larsen sprinted 50 yards for the final Utah counter. Weber tallied in the third period on a pass, Reed to Chandler. "Skip" Towan, Twin Falls, Idaho, looked good on the Utah team.

Pocatello Ties With Utah Team

POCATELLO, Oct. 8 (AP) — Pocatello high school Indians and Granite High school, Salt Lake City, battled to a scoreless tie, closing in a drizzling rain here today. The Indians ruled throughout the first half but relinquished control in the late periods when Granite threatened repeatedly to score on an aerial attack.

A pass, Moore to Miller, who stood 3 yards from the goal line, slipped through the receiver's fingers in the third period. Moore again played in hard luck in the last minute when an attempted drop kick fell short.

Trojans Vanquish Corvallis Eleven By 10-to-0 Score

Orville Mohler, Aeronautically Minded Quarterback, Takes Beavers for Brief Trip Through Ozone

By PAUL ZIMMERMAN
(Associated Press Sports Writer)

OLYMPIC STADIUM, Los Angeles, Oct. 8—Orville Mohler, University of Southern California aeronautically minded quarterback, took the Beavers of Oregon State for a brief trip through the ozone here today and then cracked them up in a 10-to-0, forced landing.

Forty thousand persons watched the Trojan sky pilot, late in the second quarter, fade back to his 40-yard line and turn loose with a pass of 40 yards which Ford Palmer snared on the 20-yard line.

Harold Moe, objected strenuously to the completion of the throw, but as he leaped with Palmer to block the play he lost footing and fell. The Trojan wingman sauntered the 20 yards to score. That constituted the only touchdown of the long afternoon, although both teams were in scoring position on a number of occasions.

Add 3 Points

The Trojans did manage to add 3 points to their collection on one of their several trips toward the Oregon State goal line when Ernie Smith place-kicked a field goal from the 14-yard stripe.

The victory enabled Southern California to keep its 1932 grid slate untarnished but there was the lurking fact behind the triumph that Coach Howard Jones' aggregation still is without scoring punch in the shadow of the goal posts which gave them

(Continued on Page 8)

HUNTERS BRING BACK DEAR FROM SEAFOAM

Each member of a party of four Twin Falls and Buhl hunters brought back a deer when they returned late Thursday from an eight-day excursion into the Seafoam and Yankee Fork regions in central Idaho. Members of the party included Lee Nelson and Leonard Howard, Buhl, and A. E. Dickey, Twin Falls.

A check since the hunting season opened showed that one deer has been brought out for every three hunters entering that region, they were told.

TRUCK BRINGS FISH TO MURTAUGH LAKE

A state fish truck is expected to arrive in Twin Falls this morning from Lake Lowell with 20,000 crappie or calico trout to put in Murtaugh lake. The fish, it is stated, will probably be at the hatchery in Rock Creek south of Twin Falls on exhibition this morning.

The fish were brought here as a result of the activities of the Southern Idaho Fish and Game association.

Albion Reserves Defeat Rupert, 7-0

Wendell, Burley, Albion, Heyburn, Declo, Gannett And Rupert Players Vie

ALBION, Oct. 8 (Special to The News) — Albion Normal school reserves defeated the visiting Rupert high school eleven, 7 to 0, as the result of a pass, Vosburg to Wellington, early in the first period, here this afternoon.

Rupert had the ball on the Albion 1-yard line when the gun ended the game.

Both teams played exceptional football, Albion using many passes, and the visitors depending for gains on line plays. Both squads were generous with punts.

The Albion Normal first string will meet the University of Idaho, southern branch, at Pocatello, in a night game next Friday.

RUPERT (0)		ALBION SECONDS (7)
Johnson	end	Hughes (Wendell)
Catmull	tackle	Hill (Burley)
Adams	guard	Rogers (Rupert)
Whitley	center	Dorman (Wendell)
Bush	guard	Hawk (Rupert)
Probst	tackle	Anderson (Rupert)
Dixon	end	Wellington (Albion)
Long	quarter	Boden (Rupert)
Kessinger	halfback	Croft (Heyburn)
Newcomb	halfback	Vosburg (Declo)
Stanley	fullback	Williams (Wendell)

Score by periods—	1	2	3	4	
Rupert	0	0	0	0	0
Albion Reserves	7	0	0	0	7

Substitutions: Rupert — Hedrick, Craven, Winn, Green; Albion—Stanfield, Gannett; Masoner, Rupert; Burke, Wendell.

Utah State Frosh Bow to Ricks Boys

REXBURG, Idaho, Oct. 8 (AP) — Ricks college gridiron team handed the Utah State agricultural college frosh a 19-to-13 setback here today, the victory being Ricks' first of the season.

The visitors led, 7 to 6, at the end of the first quarter, but thereafter the locals held the advantage. The score at half-time was 12 to 7 for the locals.

Pocatello Tigers Tie With Bobcats

University of Idaho, Southern Branch, Plays at Bozeman on Wintry Field

BOZEMAN, Mont., Oct. 8 (AP) — Fighting to a scoreless tie, Montana State and University of Idaho, southern branch, struggled through four quarters of play on a snow-swept gridiron here today. The race for a score was swift but even, the Bobcats having the best of the first two quarters, the Idaho Tigers the last two.

John Banyard, Idaho frosh halfback, provided the climax of the encounter when he made a series of line smashes to Montana's 9-yard line. He was staved off only by the Bobcat's desperate defense.

A final try for score by Idaho by means of a dropkick was blocked by Dale, Bobcat end, and the final play left Montana in possession of the ball at mid-field.

Idaho attempted six passes and Montana five to complete two. Both sides punted 16 times. The Bobcats gained 145 yards from scrimmage, the Tigers 151.

Chicago and Elis Tie Score At 7-7

Pair of Fleet, Versatile Western Backfield Stars Harass Sluggish Bulldogs

NEW HAVEN, Conn., Oct. 8 (AP)—A pair of fleet, versatile Chicago backfield stars, Quarterback Vinson Sahlin and Halfback Pete Zimmer, harassed the sluggish Bulldogs of Yale so persistently this afternoon the that maroon held the blue to its second straight deadlock of the 1932 gridiron campaign. The final score was 7 to 7.

The two "pony" backs combined, in the second period, to complete a spectacular 44-yard pass, Zimmer to Sahlin, for the touchdown that enabled Chicago to offset the Eli tally by plunging Joe Crowley, made in the first quarter. They came within a couple of eye-lashes of breaking the tie in the closing minutes of the game to gain a victory so eagerly sought for their 70-year-old coach and Yale alumnus, Amos Alonzo Stagg.

Zimmer Stars

It looked like the winning touchdown for Chicago when Zimmer, on one of his dazzling returns of punts, twisted through the whole Eli team to cross the goal line near the end of the game on a 35-yard jaunt. The linesmen, however, detected that one foot had stepped out of bounds on Yale's 13-yard line and the ball was called back. When Captain Birney of Chicago, narrowly missed a drop kick attempt for field goal from the 22-yard line, at a difficult angle, the last high hopes of the maroon for a victory were blasted.

Stagg's fast, scrappy eleven, after a somewhat shaky start, gave the Elis all they could handle the rest of the afternoon as Sahlin and Zimmer put on a lively two-man show. The Maroons lacked a consistent running attack, as did the Elis, but they proved adept at returning punts and threatened continually with long passes.

Notre Dame Takes Indians Into Camp

SOUTH BEND, Ind., Oct. 8 (AP)—Haskell's Indians ran the Notre Dame football gauntlet today and got their worst licking since they invaded Nebraska way back in 1915.

Tossing 37 players into the fray for the initial workout of the season, the Ramblers clubbed the Indians into submission by the one-sided margin of 73 to 0.

It was not a football game, it was a track meet with big George Melinkovich and Steve Banas winning three foot races against the hopelessly outclassed Braves to score six of the 11 Rambler touchdowns between them.

The Braves simply didn't have a chance against their heavier and more experienced opponents. Only once did they threaten—in the second period when they took advantage of a fumble by "Chuck" Jaskwhich, recovered the ball on Notre Dame's 40-yard line and advanced it 14 yards farther before being stopped.

Coach "Hunk" Anderson couldn't stop the massacre either. He started his second team and wound up with his fourth string backfield only to watch the score mount by 26 points alone in the final period.

Hunters Receive Varied Reports

Game Department Finds Possibilities Ranging Between "Poor" and "Good"

BOISE, Oct. 8 (AP) — Fishing and hunting possibilities ranged over a wide sweep of quality in the state, the weekly report of the state game department indicated today.

In the Twin Falls-Gooding vicinity, bait fishing in the reservoir, Snake and Malad rivers was declared "unusually good." Mountain fishing in Blaine county was reported poor.

Upper Snake river fishing ranged from good in Fremont to a report of poor in Bonneville county. Bingham county reported fishing fair in Hart springs and in the Blackfoot river. Jefferson and Clark county reported water low and clear with fishing fair in the south fork of the Snake, in Bannock, Jim and Warm sloughs, and in Canyon and Upper Teton creeks. Teton's report said fishing was good in the Teton river, fair in Spring, Seymore and Wood creeks.

For deer hunting, the prospects continued poor because of dry weather which makes the noise of the hunter great among the leaves and bushes. Game animals are reported in good condition but remaining high in the hills. From Valley county came the report that "lots of hunters are going into the hills. As it is dry it is probable they will have very poor luck. Deer are in very good condition. The first day of the hunting season the warden checked only four deer."

Deer Numerous

In Boise county, deer were reported numerous but high in the hills. Oneida county reported "not as many deer as last year. Feed is good, so doubtless deer are high in the hills."

Duck and pheasant hunters were

(Continued on Page 10)

Crappie Fish Go On Display Here

An initial consignment of 4000 fish of the variety known to sportsmen as "crappies," en route from Payette Lakes to Murtaugh Lake, will be on exhibition at the Southern Idaho Fish and Game association's Twin Falls hatcheries until noon today, Ray Mark, director of the association, announced last evening.

The fish, which were secured through the Southern Idaho association from the state, were brought here late last night in a fish wagon in charge of L. W. Griggs, and were immediately unloaded at the hatchery in readiness for the exhibition today. Members of the association will assist, today in re-loading the fish, and planting them at Murtaugh Lake. This is the first shipment of this variety of fish to be planted in Murtaugh Lake.

Some fish of this variety were planted 11 years ago in the Salmon river reservoir, and occasionally some are caught in waters beginning some eight miles above the Salmon dam.

Sportsmen here believe conditions at Murtaugh Lake will be more favorable than in the Salmon river reservoir for the crappies, and that some three-pound specimens may be caught at Murtaugh within the next two or three years.

The fish to be displayed here today average three inches in length.

The crappie is a flat fish, being a member of the sunfish family. It has a green back, silver sides with black spots. It is preferred by many to channel cat or trout, and has been brought here for planting in Murtaugh Lake in response to many sportsmen's requests.

Colorado Defeats Utah State, 26-7

Boulder Team Appears as Leading Contender for Rocky Mountain Honors

BOULDER, Colo., Oct. 8 (AP) — University of Colorado established itself as the leading contender for the Utah Utes' Rocky mountain conference football laurels here today by defeating Utah State college, 26 to 7, in a spectacular and impressive manner.

Brilliant open-field performances by George Grosvenor, James Counter and Otto Staab, Colorado university speed merchants, and the failure of the Aggie forward wall to display its advertised strength proved the determining factors of the contest.

The visitors were unable at any time to present a sustained offense or duplicate the sensational footwork in open field revealed by the Colorado trio of speedsters.

Statistics as well as the score substantiated Colorado superiority, Colorado registering 11 first downs to seven recorded by the Aggies.

Furious Pass

The Aggies scored in the middle of the opening period on an intercepted pass. Colorado had recovered a fumble by Briggs on the Aggie 19-yard line. Fry then purloined a pass from Grosvenor and raced 98 yards through a clear field for a touchdown. Briggs place-kicked for the extra marker and the Aggies took a 7-to-0 lead.

The Utah lead was maintained

(Continued on Page 10)

MARKET COMPLETES REACTIONARY WEEK

Stocks Benefit by Late Covering and Reduce Declines of 1 to 3 Points

MARKETS AT A GLANCE

NEW YORK, Oct. 8 (AP)—
Stocks: Heavy; short covering reduces losses.
Bonds: Easy; United States governments sag.
Curb: Heavy, covering checks decline.
Foreign exchanges: Strong; gold currencies again rally.
Cotton: Lower; bearish government report.
Sugar: Quiet; commission house selling.
Coffee: Quiet; European selling.
Wheat: Steady; support Eastern houses; smaller northwest movement.
Corn: Firm; further export sales; firm cash premium.
Cattle: Quiet.
Hogs: Steady to lower.

By JOHN L. COOLEY
(Associated Press Financial Writer)

NEW YORK, Oct. 8 — Financial markets finished a reactionary week today with trends still downward.

Stocks benefitted by late covering to the extent that extreme losses of 1 to 3 points or more were reduced, but traders exhibited no great haste in protecting short side profits, and the market was quieter on the upturn than on the decline.

Losses of $2 a bale in cotton, reflecting the crop estimate, provided little comfort to a wobbling share market, nor did wheat's early heaviness afford consolation. Bonds again averaged lower, United States government issues giving some ground coincident with weakness of dollars against foreign monies.

The share market shifted frequently during the two hours. Publication of a favorable carloadings statement, which appeared prior to the cotton figures, made for a steadier tone in the rail shares, momentarily, but failed to have much influence on the general list. Net losses of numerous leaders ranged *from fractions to a point, although* the averages showed a decline of just 2 points. Turnover totaled 1,533,280 shares.

Steel Halves Loss

United States Steel common, with an unfilled tonnage statement coming next Monday noon, halved a 1-point loss and the preferred rallied nearly 2 net. Bethlehem was soggy, off 1¾, while General Motors, American Smelting, Westinghouse, American Telephone, Santa Fe, Baltimore and Ohio, North American, Consolidated Gas, American Tobacco B, and Case yielded 1 to 2 net. Norfolk and Western flopped 5 on a few sales.

French, Swiss and Dutch currencies were up sharply, and the Paris franc reducing to about half a point the margin separating it from the *theoretical level at which gold could* again be shipped from this country.

Loadings of revenue freight rose 36,329 cars to 622,075 in the week ended October 1, the total being a new high for the year while the increase was larger than had been forecast.

SAN FRANCISCO PRODUCE

SAN FRANCISCO, Oct. 8 (AP) — Butterfat 23c. Rest unchanged.

SAN FRANCISCO, Oct. 8 (AP) — Federal-state market news service net wholesale prices.

Butter: 92 score 22c; 91 score 21c; 90 score 20c.

Eggs: Extras large 30½c; mediums 22½c; smalls 15½c.

Cheese: Flats 13c.

Twin Falls Markets

The Twin Falls district market yesterday was as follows:

Livestock

Light butchers, 160 to 210 lbs.	$3.50
Heavy butchers, 210 to 250 lbs.	$3.00
Underweight butchers, 126-160 lbs.	$3.00
Feeder pigs, 80 to 125 lbs.	$3.00
Packing sows, 250 lbs. up	$2.00
Cows	$1.50 to $2.50
Heifers	$2.50 to $3.50
Steers	$3.00 to $4.00
Veal calves	$2.50 to $3.50
Lambs	$3.00
Poultry	
Heavy hens, 4½ lbs. up	8c
Light hens, under 4½ lbs.	5c
Colored broilers, 2 lbs. up	8c
Leghorn broilers, 1½ to 2 lbs.	8c
Leghorn broilers, 2 lbs. up	7c
Old roosters	2c
Eggs	
Eggs, graded	7c to 21c
Dairy	
Butterfat	18c
Sugar—Wholesale	
Cane	$5.70
Beet	$5.35

Beans

One dealer reported $1.15 and $1.05 for Great Northerns, number 1 and 2, respectively, and five quoted $1.10 and $1.00.

One dealer quoted $1.35 and $1.45 for Red Mexican grades, and one quoted $1.50 and $1.40.

Seeds	
Red clover	$7.00
Alfalfa	$8.50
Blue Tag Grimm	$12.50
Wheat and Mill Feed	
Bran, 100-pound lots	70c
Bran, 500-pound lots	65c
Stock food, 100-pound lots	80c
Stock food, 500-pound lots	75c
Federation wheat	30c
Dicklow wheat	33c
Retail Prices	
Comb honey	12½c
Onions, Bermudas	1c
Lemons, dozen	40c
Oranges, dozen	30c to 40c
Lettuce, per head	3c
Cabbage	3c
Celery	5c and 10c
Bunch beets	3½c
Bunch carrots	3½c
Bunch turnips	3½c
Onions, bunch	3½c
Radishes	3½c
Tomatoes	3c
Cantaloupes	3c to 5c
Potatoes	1c
Watermelons, lb.	½c
Sweet potatoes	3½c
Green peppers	5c
Produce	
Butter, creamery	28c
Eggs, in trade	20c
Coal, Retail (Delivered)	
8-inch lump, ton	$11.50
Stove	$11.00
Nut	$10.00
Pea	$ 9.50
Slack	$ 8.50

Stock Market Averages

NEW YORK, Oct. 8 (AP)—Stock averages, (copyright, 1932, Standard Statistics company):

	60 Ind'ls	20 Rail'ds	20 Util's	90 Total
Today	52.30	25.90	84.40	53.60
Prev. day	53.90	27.20	88.00	[illegible]
Week ago	62.60	34.70	93.70	64.40
Month ago	69.50	37.70	107.40	71.70
Year ago	81.90	51.90	122.00	81.30
2 yrs. ago	228.60	136.30	223.60	240.20
5 yrs. ago	130.40	122.00	126.00	120.70
High, 1932	72.50	39.00	111.00	[illegible]
Low, 1932	35.10	13.30	57.60	[illegible]
High, 1931	140.20	106.20	203.00	144.30
Low, 1931	60.00	30.80	92.80	61.30
High, 1930	202.40	141.60	281.30	205.80
Low, 1930	112.90	86.40	146.50	114.70

GOVERNMENT BONDS

NEW YORK, Oct. 8 (AP) — Bond quotations:

Liberty 3½s 32-47	$101.17
Liberty 1st 4¼s 32-47	$102.17
Liberty 4th 4¼s 33-38	$103.11
Liberty 4th 4¼s reg. 33-38	$103.16
Treasury 4¼s 47-52	$107.27
Treasury 4s 44-54	$104.18
Treasury 3¾s 46-56	$102.17
Treasury 3⅜s 40-43 June	$100.30
Treasury 3⅜s 43-37	$100.22
Treasury 3⅜s 41-43 March	$100.31
Treasury 3¼s 46-49	$ 97.29
Treasury 3s 51-55	$ 96.10

CHICAGO PRODUCE

CHICAGO, Oct. 8 (AP)—Live poultry: Receipts one car, 28 trucks; firm; hens 11 to 16c; Leghorn hens 9½c; colored springs 11 to 11½c; Leghorn broilers 10c; Rock Springs 12 to 14c. Turkeys 10 to 16c. Ducks 10½ to 13c. Geese 10c.

Butter: Receipts 7746 tubs; easy; creamery specials, 93 score, 20c to 20½c; extras, 92 score, 19½c; extra firsts, 90 to 91 score, 18½c to 19c; firsts, 88 to 89 score, 16½c to 17½c; seconds, 86 to 87 score, 15c to 15½c; standards, 90 score, centralized carlots, 19c.

Eggs: Receipts 3553 cases; easy; extra firsts carlots 23½c; fresh graded firsts carlots 23¼c; current receipts 21½c; refrigerator extras 23¼c; refrigerator firsts 22¼c.

POTATO MARKETS

CHICAGO MARKET

CHICAGO, Oct. 8 (AP) (USDA) — Potatoes: Receipts 79 carloads; on track 227; total United States shipments 526; steady, trading fair; sacked per cwt: Wisconsin, Minnesota Cobblers 65 to 70c; Minnesota sandland Ohios 62½ to 65c; South Dakota Early Ohios 62½ to 70c; Idaho Russets $1.10 to $1.20.

LIVESTOCK MARKETS

KANSAS CITY LIVESTOCK

KANSAS CITY, Oct. 8 (AP) (U S D A)—Hogs: Receipts 600; around steady; choice light hogs scarce; desirable 150 to 260 pounds $3.45 to $3.60; top $3.60; odd sows $2.35 to $3.

Cattle: Receipts 500; calves 300; for week beef steers and yearling and fed heifers 25 to 50c lower; spots 75c off on short fed steers; grass heifers and slaughter cows weak to 25c lower; vealers steady; killing calves 25 to 50c lower; stockers and feeders steady to 25c lower; week's tops: medium weight and heavy steers $9; best yearlings $8.25; practical top vealers $5.50; fleshy feeders $6.50; yearling stockers and stock steer *calves $6.40; bulks; fed steers $5.25* to $8; few grassers $3 to $4.75; fed heifers $4.35 to $6; stockers and feeders $3.50 to $5.75; most stock heifer calves $4 to $4.75.

Sheep: Receipts 600; for week all classes generally steady; top range lambs $5.25; bulk $4.85 to $5.10; top natives $4.75; better grades largely 50 to 60c; Texas wethers $2.25; slaughter ewes mostly $1.25 to $1.50; top $1.75; feeding lambs $4.25 to $4.50.

ST. JOSEPH LIVESTOCK

ST. JOSEPH, Oct. 8 (AP) (U S D A) Hogs: Receipts 1200; fairly active; generally steady; top $3.60; scattering good and choice 160 to 260 pounds $3.45 to $3.60; bulk $2.50 to $3.

Cattle: Receipts 50; calves none; compared week ago: slaughter steers, yearlings, heifers, beef cows and calves 25 to mostly 50c lower; cut*ter grades of cows 15 to 25c lower;* bulls fully 25c off; vealers steady; stockers and feeders weak to 25c lower; feeders off most; best 1305 to 1110 pound steers $8.75; bulk fed steers and yearlings $5.50 to $7.75; straight grassers $3.50 to $5; best mixed yearlings and straight heifers $7.50; bulk fat heifers $3.75 to $6.25; top cows $4; bulk beef grades $2.25 to $3; cutter grades $1.50 to $2.15; bulls $2 to $2.40; practical top vealers $5.50; most killing calves $3 to $4.50; choice stock calves $5.75 to $6.25; bulk replacement stock $3.75 to $5.50.

Sheep: Receipts 1200; for week; fat lambs steady to weak; top all week on range lambs $5; bulk $4.75 to $5; most natives $4.50 to $4.75; top $4.75; feeding lambs weak; top $4.80; bulk $4.50 to $4.75; aged sheep and yearlings scarce; generally steady, best *yearlings $3.75, fat ewes $1.75.*

CHICAGO LIVESTOCK

CHICAGO, Oct. 8 (AP) (U S D A) Hogs: Receipts 4000; not enough choice hogs to attract buyers; scattered lots good kinds steady to 10c lower; good 180 to 280 pounds $3.70 to $3.75; actual top $3.75; choice grades nominal; quotable to about $3.90; good 325 to 450 pound sows $2.85 to 3.25; estimated holdovers 1000.

Cattle: Receipts 200; calves 100; compared with week ago, grain-fed steers and yearlings mostly 50c to 75c off; yearlings showing most decline; stockers and feeders weak to 25c lower; all other killing classes unevenly down; fat cows and in between grade light heifer and mixed yearling butcher heifers showing most loss; bulls 15c to 25c lower; vealers about *steady; extreme top* weighty steers $10; yearlings $9.35 early; few above $8.50 late; most fat steers late $6 to $8.50; best heifer yearlings $8.25 in load lots; part load heifers up to $9; bulk stockers and feeders $3.75 to $6; practical top stockers $6.50; Western killing steers $4 to $6; several loads weighty offerings $6.75 to $7.65.

Sheep: Receipts 800; today's market nominal; for week 183 doubles from feeding stations; 33,500 direct; killing classes mostly 15c to 25c lower; market displayed firming up tendency at close; feeders strong; week's top native lambs $5.75; rangers $5.70; closing bulks good to choice native lambs $5 to $5.25; few $5.40 to $5.50; wel finished rangers 78 to 85 pounds $5.25 to $5.60; native throwouts $3.50 to $3.75; slaughter ewes $1 to $1.75; feeding lambs $4.50 to $5.10.

NEW YORK STOCK MARKET

(By The Associated Press)

	High	Low	Close
Allied Chem & Dye	73⅝	71½	72¾
Allis Chalmers	9	7⅞	8
American Can	48⅜	47¼	47⅜
Am Car & Fdry	9⅛	9⅛	9⅛
Am For Power	8	7⅛	7⅛
Am Radiator	7⅞	7⅛	7⅛
Am Smelt & Ref	14⅛	13⅛	13⅛
Am Tel & Tel	103	102⅜	102⅜
Am Tob B	69⅜	69⅛	69⅛
Am Waterworks	24⅜	22⅛	22⅛
Anaconda Copper	9⅞	9	9⅛
Atchison T & S F	42⅛	40	41⅛
Baltimore & Ohio	12⅜	10½	11
Bendix Aviation	10⅝	10	10¼
Bethlehem Steel	19⅛	16⅛	17
Burroughs Add	8½	8⅛	8½
Calif Packing	11⅜	11⅛	11⅛
Calumet & Hecla	3⅛	3⅛	3⅛
Canadian Pacific	14⅛	13⅛	14⅛
Case Threshing	43	39⅞	40
Cerro de Pasco	7⅞	7	7⅛
Chesapeake & Ohio	20½	18¼	19¼
Chicago & N W	6⅞	6¼	6⅜
C M St P & P pf	3⅞	3⅛	3½
C R I & P	7	6⅛	6⅛
Chrysler Corp	14⅛	13⅛	13⅞
Coca Cola	92⅛	91	91⅞
Colum Gas & Elec	14	12⅞	13
Com Solvents	9⅛	9	9
Com Southern	3⅛	3	3⅛
Consolidated Oil	6⅛	6⅛	6⅛
Con Oil Del	5⅛	5⅛	5⅛
Corn Products	46⅜	44⅛	45⅛
Curtiss Wright	2⅛	2	2
Del & Hudson	60	58	58
Drug Inc	35¼	34	34⅛
DuPont de Nem	35⅛	34⅛	34⅛
Eastman Kodak	50	49⅛	49⅛
Elec Pow & Lgt	8⅞	8	8
Erie R R	5	5⅛	5⅛
Firestone	12	11⅛	12
General Electric	15⅜	15	15
General Foods	28⅜	27⅛	28
General Motors	14⅛	13⅛	13¼
Glidden Co	5⅛	5⅛	5⅛
Gold Dust	16⅛	16⅛	16⅛
Goodyear Rubber	5⅜	5⅛	5⅛
Goodyear Rubber pf	44	42⅛	42⅛
Graham Paige	2⅜	2⅛	2⅛
Great North Ry pf	12⅛	11⅛	11⅛
Great West Sugar	6⅛	6⅛	6⅛
Hupp Motors	3	2⅞	3
Illinois Central	14⅛	13⅛	13⅛
Int Harvester	22⅛	20⅛	20⅛
Int Nickel	8	7⅛	7⅛
Int Tel & Tel	9⅛	8⅛	9⅛
Kennecott Copper	10⅛	10	10⅛
Krueger & Toll	¼	⅛	¼
Ligg & Myers Tob B	61⅛	60½	60⅛
Mathieson Alkali	15	15	15
McKeesport Tin	44⅛	43½	44
Miami Copper	3⅛	3⅛	3½
Mid Con Pet	5⅛	5	5
Missouri Pacific	5	4½	4⅛
Missouri Pacific pf	8⅛	8⅛	8⅛
Montgomery Ward	12½	11	11⅞
Motor Wheel	4	4	4
Nash Motors	13⅛	12½	13½
Nat Cash Reg A	11	10¼	10¼
Nat Dairy	17½	17⅛	17⅛
Nat Pow & Lgt	14	12⅞	12¾
Nat Surety	10½	10	10
New York Central	22⅞	21¼	22¼
N Y N H & Hud	14	13	13
North Am Co	29⅛	27⅛	28
Northern Pacific	19⅛	18	18
Packard Motors	3⅛	3	3
Param Publix	3⅛	2⅞	3⅛
Penney Co	20⅞	20⅛	20⅛
Penn R R	15⅛	13⅛	14½
Prairie Pipe Line	9⅛	9½	9⅛
Pullman Inc	22⅛	20⅛	20⅛
Pure Oil	4	3⅛	3⅛
Radio Corp of Am	7⅛	6⅛	6⅛
Reynolds Tob B	32⅛	31⅛	31⅛
Safeway Stores	47⅞	46⅛	46⅛
St L San Fran Ry	3⅛	3⅛	3⅛
Sears Roebuck	19⅛	18	18½
Shell Union	5⅛	5⅛	5⅛
Simmons Co	8⅛	8	8⅛
Skelly Oil	3⅛	3	3
Socony Vacuum	9⅛	8⅞	8⅞
South Cal Edison	27	26	26
Southern Pacific	19½	17½	18½
Standard Brands	14⅛	13⅞	14
Stand Gas & Elec	17½	16	16½
Stand Oil Cal	23⅛	23⅛	23⅛
Stand Oil N J	28½	28	28
Stewart Warner	4⅞	4½	4½
Texas Corp	12⅛	11⅛	11⅛
Timken Roll Bear	15⅛	14⅛	14⅞
Trans America	5⅛	4¾	5
Underwood Elliott	15⅛	15	15
Union Carbide	24½	23½	23½
Union Oil Cal	11	10¾	11
Union Pacific	63	60½	62
United Aircraft	23⅛	21⅛	22⅛
United Gas & Imp	17⅞	17	17⅛
U S Ind Alcohol	26½	24½	24½
U S Rubber	5⅛	5⅛	5⅛
U S Steel	36⅛	35	35½
Vanadium	14	13½	13⅛
Western Union Tel	30½	28⅞	29⅛
Westinghouse Elec	29⅛	27	27⅛
Woolworth Co	36⅛	35	35

CURB MARKET

NEW YORK, Oct. 8 (AP)—Curb market quotations closed:

American Super Power	4⅝
Central States Electric	2⅛
Cities Service	3⅛
Electric Bond and Share	23½
Electric Bond and Share pf	49
National Investors	3⅛
Niagara Hudson	15
Standard Oil of Indiana	20⅛
Trans Lux	1⅛
United Founders	1⅛

SPECIAL WIRE

Sudler-Wegener and company, Incorporated, Boise

Tri Con Corp	3½
American Power and Light	9⅛
Electric Power and Light	8
American Foreign Power warrants	3⅛
American Gas and Electric	27⅛
Commercial Southern warrants	½
United Gas warrants (bid)	⅛
Corporate Trust Shares (bid)	$1.70
National Biscuit	36
Auburn Auto	39⅛

SAN FRANCISCO LIVESTOCK

SAN FRANCISCO, Oct. 8 (AP) (U S D A)—Hogs: Receipts 3150; direct 1400; around 25 to 30c lower; late top 177 pound Idahos $4.40; week's bulk $4.25 to $4.65; locals $3.50 to $4; today 500; direct 400; around 5 cents higher; load Idahos $4.40.

Cattle: Receipts for five days 1000; direct 75; steers 25c lower; spots off more; qualified steers scoring $6 last week, absent; top $5.50, car 993 pounds; load $5.40; bulk 912 to 1068 *pound mediums $5 to $5.25; including* supplementary feds $5.10; common to medium $3.50 to $4.75; five loads 1113 to 1200 pounds $4.75 to $5; few local feds $4.75; 4 per cent shrink; plain grass heifers $3.25; better quotable above $4; medium cows $2.50 to $3; better grade quotable $3.25; low cutter common 15 to 25c lower; 61 to $2; bulls $2.50 to $3.75; calves; for week 1110; direct 80; unevenly lower; package common 368 pounds $3.25; good around 250 pound quotable $5 down; choice light vealers $5.50.

Sheep: Receipts for five days 8250; direct 4900; good kinds fully steady; common and medium, dull; two decks 80 to 82 pound goods to choice $5.10; top; ten decks 69 to 75 pound medium and good $4.40 to $5; two decks sorted 10 to 20 per cent $4; medium 85 to 95 pound shorn year*lings $2.75 to $2.85; ewes 25c high*er; medium and good $1.75; common and medium $1 to $1.50.

OMAHA LIVESTOCK

OMAHA, Oct. 8 (AP) (USDA)—Cattle: Receipts 125; calves 25; compared week ago, fed steers and yearlings 25c to mostly 50c lower; extremes 75c lower; she stock weak to 25c lower; bulls fully 25c lower; vealers strong to 50c higher; stockers and feeders uneven; good and choice yearlings and stock calves strong to 50c higher; others weak to 25c lower; bulks for week; fed steers and yearlings $6.50 to $8.25; choice 900 lb. yearlings $9; medium weights $9.50; fed heifers $5.75 to $7; few lots $7.25 to $7.75; grass cows $2.25 to $3; cutter grades $1.65 to $2.25; medium native bulls at close $2 to $2.35; practical top vealers $6; *stockers and feeders $4.25 to $5.50;* several loads choice yearlings $5.75 to $6.25; few loads $6.35 to $6.75; choice stock calves $6.75.

Sheep: Receipts 3300; compared week ago, lambs strong to 25c higher; sheep steady; feeders strong; closing bulks; sorted range lambs $4.75 to $5; fed wooled lambs $5 to $5.15; top $5.25; sorted native lambs $4.90 to $5; fed clipped lambs $4.85 to $5; choice yearlings $3.50 to $3.75; good and choice ewes $1.25 to $1.75; good and choice feeding lambs $4.25 to $4.75; week's top $4.85; feeding ewes $1.35; solid mouth breeding ewes up $2.25; yearling ewes up to $3.35.

Hogs: Received 2000; generally steady; instances unevenly lower on light sows; light lights stronger; top $3.45, paid for choice 200 to 220 lb; bulk 180 to 250 lb. $3.25 to $3.45; 140 to 160 lb. $3 to $3.25; 250 to 350 lb. quotable $3 to $3.30; sows $2.40 to $2.75; stags $2.25 to $2.75; feeder pigs nominal; shippers bought around 1200.

OGDEN LIVESTOCK

OGDEN, Oct. 8 (AP) (USDA) — Hogs: Receipts 1060, including 232 for market; not enough done to establish market. For week around 25c lower; late top $3.75 on best drive ins; 180 to 225 lb. mixed kinds $3.50 to $3.65; little demand for underweights; few feeder pigs $3; *bulk packing sows $2.50 to $2.75;* few to $3, Nebraskas $4.15 to $4.40.

Cattle: Receipts 168, including 60 for market; 1474; mostly weak to unevenly lower; most declines on cows; best steers $4.75 on few loads Idahos and Wyomings; mixed loads and odd lots steers and heifers $4 to $4.25; low grades $2.25 to $3.75; bulk best cows $2.50; load Wyomings $2.60 and few extra quality $2.65 to $2.75; under grades $2.25 downward to $1; bulls $2 to $2.75; vealers quoted $3.50 to $4.75.

Sheep: Receipts 6598, including 709 for market; for week, 39,718; steady; few loads Idahos $4.50; two loads freight paid $5; two cars Wyomings $4.25 to $4.35; best Idaho feeders $3.75; few lots wethers $2.50 down; bulk drivein $3.25 to $3.75.

PORTLAND LIVESTOCK

PORTLAND, Oct. 8 (AP) (USDA)— Hogs: Compared week all classes quotable steady to weak; bulk light butchers for week $4.35 to $4.50; very few decks early Monday $4.60 to $4.65; heavies mostly $3.50 to $4; packing sows $3; few $3.25; pigs to killers mostly $3.75; few $4; bulk feeder pigs $4; few outstanding Monday $4.

Cattle: Compared week ago all classes slow, barely steady, with steers weak if not actually lower; week's clearance incomplete; quality mostly plain; top steers $5.50; next highest $5.35; bulk desirable $4 to $5; majority $4.50 or under; low grades down to $2.50; top heifers $4.35; bulk $4 down; practical cows $3.25; few outstanding $3.50; bulk $2.75 down; low cutter and cutters $1.25 to $2; medium to good bulls $2 to $3; vealers and calves $6.50 down to $2.50; bulk $6 down.

Sheep: Compared week ago, most classes quotable steady, with movement possibly less difficult than last week; good to choice under 90 lb. lambs $4.25 to $4.60; medium to good all weights $3 to $4; thin commons down to $2.50; good to choice yearlings $2 to $2.75; cull to choice ewes 50c to $1.

DENVER SHEEP

DENVER, Oct. 8 (AP) (U S D A)— Sheep: Receipts 13,400; includes 4600 through; for week; fat lambs mostly 50c higher; late shipper top $5.50; bulk good to choice $4.75 to $5.40; medium $4.25 to $4.65; natives $4 to $4.75; few yearlings $2 to $3; ewes steady bulk 75c to $1.25; choice lambs $1.50; feeding lambs steady; top $4.75; bulk $4.25 to $4.70; medium $3.50 to $3.75; feeder ewes 65 to 75c; few lots yearlings and breeding ewes $2 to $3 per head.

WHEAT QUOTATIONS CLIMB IN CHICAGO

Robust Activity and Decided Strength Spring Up In Corn Market Transactions

By JOHN P. BOUGHAN
(Associated Press Market Editor)

CHICAGO, Oct. 8—Robust activity and strength sprang up in the corn market today and helped rescue wheat from bearish effects of a big upset of cotton values.

Wheat temporarily gave way under a renewal of stop loss selling, and outdid the season's latest bottom price record. A fairly large export business in corn gave rise to a widespread impression that United States corn prices were now on a world basis. Talk was heard, however, that the corn so far taken for overseas had been upon a below re-placement basis.

Corn closed unsettled, ⅜ to ⅝ above yesterday's finish, wheat a shade to ⅛ down, oats ⅛ to ¼ up and provisions unchanged to 5 cents lower.

Based on Feeding Reports

Shifting of interest largely to corn from wheat came about partly from the fact that the government tax on corn transactions was only about half of the amount on wheat dealings, and that the margin requirements in corn were likewise but half as compared with wheat. Persistent commission house buying of corn futures appeared also to be based a good deal on reports that livestock feeding of corn on farms would be on a big scale this season.

Late rallies in wheat values were looked upon by some authorities as being in the main a natural recovery after a week of declining prices.

Intimations that the spring wheat movement in the American northwest was tapering off decidedly attracted notice. There were also complaints of dry weather in domestic winter wheat territory southwest, as well as from northern Argentina and southeastern Europe. Oats borrowed firmness from corn.

Provisions weakened responsive to hog market downturns.

	Open	High	Low	Close
Wheat—				
Dec.	49¼	50¼	48⅞	49⅝
May	54½	55⅛	53⅞	54⅝
July	56	56⅛	55¼	55⅞
Corn—				
Dec.	26⅜	27¼	26⅜	26⅝
May	30⅞	32⅛	30⅞	31⅝
July	32⅛	33¼	32½	33
Oats—				
Dec.	15⅝	16⅛	15⅝	16
May	18⅝	19	18⅝	18⅞

PORTLAND GRAIN

PORTLAND, Oct. 8 (AP)—Wheat futures closed: May 55⅝c, December 50⅝c. Cash: Big Bend Bluestem 57c; soft white 48c; western white, northern spring 47c; hard winter 47½c; western red 46c.

Oats: No. 2 white $17.

Car receipts: Wheat 41.

BOSTON WOOL

BOSTON, Oct. 8 (AP)—The wool market has been very slow during the entire week. Most sales were very small, but occasionally a buyer took a fair quantity of some particular line for which there was an immediate need. No immediate weakness in prices developed as the result of quietness during the past few weeks. Clearance of odd lots at slight concessions had no effect on asking prices of principal offerings. Prices up to and slightly higher than realized in September were paid on scattered purchases of only moderate volume.

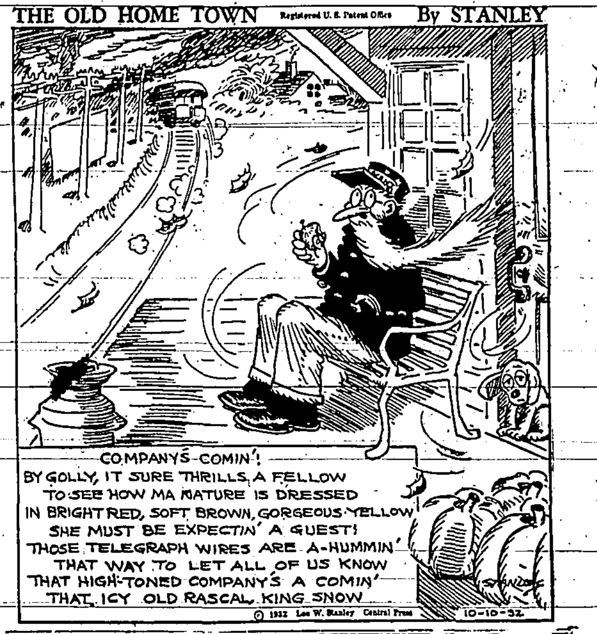

WASHINGTON PLAYS OREGON'S MACHINE TO SCORELESS TIE

(Continued From Page 7)

pile-driving Oregon fullback, was credited with halting the only march of the contest that looked like a possible touchdown for the Huskies.

Walter Hanson, substitute halfback, started the ball rolling for Washington with a 21-yard dash around left end.

Back went the Oregonians on the next play when Hanson dropped back and whipped a 15-yard pass to Bill Smith, end, to give Washington a first down on the Webfoot's 5-yard line.

Just as the 10,000 Washington fans who had journeyed to the game were yelling themselves hoarse, visualizing the first score against Oregon in five years, Wolcott tucked the pigskin under his arm and started to buck right tackle.

Guesses Right

The giant Mikulak guessed right and smashed the Husky head on. Wolcott bounded back a couple of yards and the ball slipped out of his arm and Captain Bill Morgan smothered the ball with his big frame and the last opportunity for a touchdown was spent.

WASHINGTON (0)	Position	OREGON (0)
W. Smith	left end	Bailey
Wiatrack	left tackle	Morgan (C)
O'Brien (C)	lagt guard	Gieseke
Howard	center	Hughes
Windust	right guard	Clark
Isaacson	right tackle	Nilson
Nisbet	right end	Wishard
Cherberg	quarterback	Bower
Bufkin	left half	Temple
Muczynski	right half	Gee
Sulkosy	fullback	Mikulak

UTAH AND NEVADA TIE AT 6 TO 6 IN CONTEST IN OGDEN

(Continued From Page 7)

er on the second play.

Long March

Utah came back to tie the score in the final period, a long march down the field featuring the scoring drive. With the ball in mid-field, Sleater, reserve halfback, and Richins pounded their way to Nevada's 5-yard line. Sleater went over guard to score on the fourth thrust at the line.

Utah's play was marred by nine fumbles. They also missed Captain Frank Christensen, who was injured early in the game.

NEVADA (6)		UTAH (6)
Bankofier	left end	Davies
Thies	left tackle	Johnson
Beener	left guard	Briggs
Cashill	center	McDonald
Haynes	right guard	Beckstead
Madriaga	right tackle	Howard
Austin	right end	Hoggan
Priest	quarterback	Westphal
J. Hill	left half	Richins
Backer	right half	Rinaldi
Parsons	fullback	Christensen

Score by periods—	1	2	3	4	
Nevada	0	6	0	0	—6
Utah	0	0	0	6	—6

Nevada scoring: Touchdown—Ambrose (substitute for Priest).

Utah scoring: Touchdown—Sleater (substitute for Rinaldi).

45,000 SPECTATORS SEE GOLDEN BEARS TIE GAELS, 12-12

(Continued From Page 7)

the second period following recovery of a blocked kick near the end of the opening quarter. From California's 30-yard line the Gaels drove forward, two passes of 20 yards total gain, aiding in the advance. Baird dashed around California's right end for the first score.

The lead was of short duration. Four minutes before the half ended, Castro bobbed up to intercept Beasley's pass and the Bear quarterback raced 75 yards to plant his cleats in scoring turf.

Just before the end of the third period, Baird took the ball on a fake run and tossed a long one to George Canrinus who finally hit the ground 11 yards from the Bear goal line. The pass and run were good for 52 yards. Nichelini, substitute right half, slid around end for the score that put the Gaels in front again.

With victory almost within grasp, the Gaels saw their chances fade away on a fumbled punt by Beasley. The Gael quarterback tried to make a running catch of a kick and dropped the ball, the Bears recovering on St. Mary's 39-yard line. They smashed over for their second touchdown a few plays later.

ST. MARY'S (12)	Position	CALIFORNIA (12)
Vivaldi	left end	Sparling
Jorgenson	left tackle	Ransome
Schaefer	left guard	Pascoe
Rubel	center	Christie
Stephonovich	right guard	McArthur
Gilbert	right tackle	Tozer
F. Canrinus	right end	Degnan
Beasley	quarterback	Castro
Baird	left half	Williams
Brovelli	right half	Ralles
Dodson	fullback	Keefer

Score by periods—	1	2	3	4	
St. Mary's	0	6	6	0	—12
California	0	6	0	6	—12

St. Mary's scoring: Touchdowns, Baird, Nichelini, substitute for Vrovelli).

California scoring: Touchdowns, Castro, Williams.

IN MARKET FOR
ALFALFA and CLOVER SEEDS
ART CEDERQUIST
Buyer For
OCCIDENTAL SEED CO.
Perrine Hotel — Twin Falls

TROJANS VANQUISH CORVALLIS ELEVEN BY 10-TO-10 SCORE

(Continued From Page 7)

the Pacific coast conference title and the mythical national championship last year.

Sturdy Defense

Oregon State presented a sturdy defense when its goal was threatened, but like the Trojans, was unable to summon up the necessary offensive measures needed to manufacture touchdowns.

OREGON STATE (0)	Position	SOUTHERN CALIFORNIA (10)
K. Davis	left end	Sparling
Miller	left tackle	Brown (C)
Stanfield	left guard	Gentry
Danforth	center	Youel
Miles	right guard	Stevens
Schwammell	right tackle	Smith
Curtin	right end	Palmer
Biscone	quarter	Mohler
Pangle	left half	McNeish
Moe	right half	Clemens
Little (C)	fullback	Griffith

Score by periods—	1	2	3	4	
Oregon State	0	0	0	0	—0
Southern Calif.	0	0	7	3	—10

Southern California scoring: Touchdowns, Palmer; points after touchdown, placement Smith; field goal, Smith.

SUDLER, WEGENER & CO.
DEALERS IN
United States Gov't. Bonds
Idaho Municipal Bonds
Idaho Power Co. Preferred Stock
Grain Futures
and
All local and listed SECURITIES
at market prices
New York Stock Exchange
Ticker-Translux Service
First National Bank Building, Phone 4100, Boise, Idaho
Burkholder Bldg., Phone 916, Twin Falls, Idaho
E. W. McROBERTS, Local Manager

Nothing Venture

by Patricia Wentworth

(Continued from last issue)

STORY—CHAPTER 43

SYNOPSIS: Exhaustion overtakes Nan Weare after she forces Mrs. Mallisk, her housekeeper, to reveal that she saw Rosamund Carew leave Jervis' room at 3 o'clock the morning Jervis disappeared. Rosamund, Nan feels sure, is leagued with Robert Leonard against her husband, although once engaged to him. Perhaps Jervis is still in love with Rosamund. Has he gone with her?

Chapter 43

HORRIBLE AWAKENING

Jervis Weare opened his eyes. He might just as well have kept them shut, because he could see nothing. An even blackness with no shading in it confronted him. He dropped his lids and slipped back into a vague half consciousness.

Presently he moved, threw out an arm, and groaned. The sound of this groan was the first to reach his ears since he had heard Rosamund move beside him in the dark just before he leaned forward to put on the lights of her car.

He heard his own groan, and opened his eyes again. He was still in the dark. But where was Rosamund, and where was the car?

He sat up and felt his head. There was a lump on the back of it like a tennis-ball. His right leg felt numb. He put down one hand gropingly, and touched stone. The damp cold, of it roused him. He moved his leg. It was not injured; it was only numb.

He scrambled up, and the darkness filled with rockets and pin wheels. He had to sit down again. His mind cleared momentarily. Only a moment ago he had heard Rosamund move beside him in the darkness. He had leaned forward and someone had knocked him out.

Who? That was the question. And why?

He felt about him again. . . . Stone. . . . He got over on to his hands and knees and felt farther afield. One groping hand passed roughened ridges and came down into a slimy hollow; the other feeling ahead, went over a rounded edge and found nothing beyond it.

For a moment Jervis stayed like that his left hand slipping and his right over the edge of an unknown drop. Then a sharp splinter of rock cut his knee, and half involuntarily he drew himself back into a sitting position. What place was this? A dark place, and damp with the passage of water.

With his mind awakened to this, his ears caught a sound which had not meant anything unnoticed when he heard it, and yet that it had been present all the time. It was the sound of water, of the sea.

Everything stood still in his mind for a moment—then the sound of the sea again. His hand went down and touched the damp stone. He put a finger to his mouth and found it salt. The sound of the sea — and rock with a salt dampness upon it. The sea had been over this stone, and not so long ago.

He began to feel in his pocket for matches—there was a box in his blazer pocket. He opened it gingerly and found two matches. Perhaps his hand shook; perhaps the first match was rotten. It left a luminous streak upon the roughened side of the box, and went out. There was one match left. He struck it quickly, and it caught—the soft lamp wood sizzling as the yellow flame took hold.

He saw wet black rock—a drop to what he thought was water—and bars. The match burnt his fingers, and he dropped it on the wet stone.

Jervis came with a tremendous mental shock to the realization of where he was. There was only one place with a barred exit to the sea, and that was Old Foxy Fixon's (Cellar). How in the world had he got into Old Foxy Fixon's Cellar? Why, there weren't half a dozen people who knew of its existence—Basher — possibly Janet Tetterley. Who else?

Himself, of course — and Rosamund. The dark cave filled with pictures. Rosamund on a visit at fourteen — and the very low tide which had sent them exploring along the foot of the cliffs. That was when they had found Old Foxy's Cellar. At first it looked like any other little cave; but it went on, got larger, and ended, for them, in a sort of iron portcullis with a gate in the middle of it, a gate that could not be opened.

They had been very nearly drowned by the tide, but Basher had come to their rescue and made them promise to hold their tongues about the cave. He showed them the landward entrance and explained that Foxy had used the place to store his smuggled goods; had put up the bars to keep out prying Customs men.

Jervis sat with his palms cold on the wet stone and recalled Basher taking them into Foxy's kitchen and down brick steps to a cellar that was surprisingly dry and warm—Basher moving a barrel and raising up a tremendous trap door by the iron ring in it—himself and Rosamund peering into the black uncertainties below.

Well, he was in Old Foxy's Cellar — and what about it? It became blindingly obvious that it was Robert Leonard who had put him there, and that Rosamund had shown him the way. The question was, what did they want? And the answer came pat in Ferdinand's words —Nan's words—"Who gets Weare and the money if anything happens to you?"

Rosamund got it. And Rosamund knew about the cellar.

That cold anger gripped him hard. It turned in on himself. He'd had warnings enough, and he had refused to take them. The taxi accident that hadn't been an accident. The conveniently rotten bridge over the ravine. The wheel that had come off his car on the very hill that was over him now. Even that old business of ten years ago on Croyston rocks. He believed now that on each of these occasions Leonard had tried to murder him. He bent his head and listened intently. That sound of the sea, which had been faint when first he heard it, was faint no longer. He could hear it quite plainly. With ton upon ton of weight behind it, the tide was coming in.

(Copyright, 1932, Lippincott)

(To be Continued)

Daily Cross-Word Puzzle

ACROSS
1. Hag
5. Catch sight of
8. Statutes
12. Great Lake
13. Old musical instrument
14. Spoken
16. Went away
17. Hold back
18. Weary
19. Heated track
20. Small table
21. Italian masculine name
23. Idolize
26. Long narrow inlet of the sea
27. Religious fear
29. Pertaining to an animal's back
32. Piling
34. United
35. Light repast
37. Commerce
38. Relieved
40. Arrives
42. Gnawing animals
47. Heated compartment
49. Couple
50. Scarce
51. Market

DOWN
1. Assistance
2. Possesses
3. Smooth
4. Liquors
5. Watch narrowly
6. Stained
7. Actor
8. Sweet potato
9. Kind of game
10. Quarrels with
11. Vehicle
15. Garlands
19. Ruler
22. Drink bit by bit
23. Hustle
24. Put on
25. Water metal
27. South American river
28. Kapouns
30. Hitfore
31. Weary field
33. Commanded
36. Passage for aircraft
39. Carpet crime
41. Running knot
43. Profound interest
44. Egg-shaped
45. Nothing more than
46. Surrounding force
48. Large per. measure
49. Medical plant
50. Dispatch
51. Article

Solution of Saturday's Puzzle

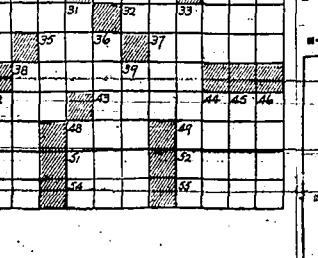

THE GUMPS—THE ONE-MINUTE MAN

TIME TABLES

Schedules of Passenger Trains and Motor Busses Passing Through Twin Falls:

OREGON SHORT LINE

Eastbound
Train 84 leaves ..... 2:20 P. M.
Train 564 leaves ..... 6:23 A. M.

Westbound
Train 83 leaves ..... 11:05 A. M.
Train 563 leaves ..... 1:45 P. M.

WELLS BRANCH

Southbound
Daily Except Sunday
Train 339 leaves ..... 2:10 P. M.

Northbound
Train 340 arrives ..... 2:10 P. M.

UNION PACIFIC STAGES

Eastbound
Arrives ..... 9:04 A. M.
Leaves ..... 9:14 A. M.
Arrives ..... 3:16 P. M.
Leaves ..... 3:25 P. M.
Arrives ..... 12:55 A. M.
Leaves ..... 1:30 A. M.

Westbound
Arrives ..... 9:07 A. M.
Leaves ..... 9:15 A. M.
Arrives ..... 6:22 P. M.
Leaves ..... 6:47 P. M.
Arrives ..... 1:25 A. M.
Leaves ..... 1:30 A. M.

The eastbound stage arriving at 9:13 A. M. and the westbound stage arriving at 6:15 P. M. travel by way of Jerome, Wendell and Gooding.

OTHER STAGE LINES

TWIN FALLS-SHOSHONE

Leave ..... 10:50 A. M.
Return ..... 6:45 P. M.

TWIN FALLS-WELLS

Leave ..... 11:05 A. M.
Arrive ..... 12:15 P. M.

FILER RESIDENTS VISIT

FILER, Oct. 8 (Special to The News)—Among Filer visitors of the last week were the following:

Thomas (Happy Jack) Middleton, member of the International Fire Prevention association, was in the Filer schools Wednesday of this week talking to the senior class on fire prevention.

Rev. M. J. Carmichael, presiding elder of the Mennonite Brethren in Christ church, and Mrs. Carmichael, have returned after a trip to Oregon and Washington.

Mr. and Mrs. Earl Wilson and daughter departed Wednesday for California, where they will spend the winter.

Mr. and Mrs. C. H. Bemenderfer returned Tuesday after a few days visit with their son, Hugh, and family at Ogden, and a business trip to Salt Lake City.

Mrs. Harry Beans and daughter, Dorothy, left Wednesday for Edgemont, South Dakota, where they expect to spend the winter with Mr. Beans, who is employed with the railroad company there.

Conditions in the livestock industry are slowly but surely righting themselves, according to J. W. (Jim) Burgess, head of the Burgess Commission company, Ogden, who with Mrs. Burgess is visiting at the home of Colonel and Mrs. Earl O. Walter, Filer.

SOVIET TO BUY CIRCUS

MOSCOW (AP) — The state circus trust has sent agents to Berlin to buy a big German circus. Almost every town in Russia has a tented arena, but traveling shows are scarce because of the difficulties of transport. The outfit sought in Berlin tours on 80 trucks and 200 freight cars.

RUEZ COLLECTS ARCHIVES

CAIRO, Egypt (AP)—The Suez Canal company is starting a museum which will contain all available objects and documents bearing upon the history of the waterway.

SWEDES LIKE COFFEE

STOCKHOLM (AP) — The coffee pot, long popular in Sweden, continues to boil. Statistics show that in 1931 the country consumed 52,800 tons or nearly 20 pounds per inhabitant. This was an increase of 7800 tons over 1930.

SNORES IN CHURCH; FINED

DEBREZIN, Hungary (AP)—Because he dozed through the sermon and punctuated the discourse with snores, David Tekeris, a merchant, was fined $12.50.

Want Ads-Bargains-Opportunities

ONE CENT PER WORD PER INSERTION

All Want Ads alive and active and —they bring the buyer. Phone 32

For Sale—Furniture

LIVING ROOM SUITE. PHONE 199J.

FOR SALE—A HEATER, AND COLE gramophone. 1217 7th Ave. East.

AUXILIARY OF RUPERT SCHEDULES ACTIVITIES

RUPERT, Oct. 8 (Special to The News)—Organization for the year's work of the Auxiliary to the Rupert American Legion was effected this week, when Miss Mildred Scholer, president announced committee heads.

A report of the work of 1931 and 1932 was given by Mrs. Fred S. Craig, past president. Plans were made for a "yard day," Monday, October 10, when all Auxiliary members are asked to assemble at Legion House with garden tools and whatever shrubbery they can donate and devote the day to beautification of the Legion property.

Auxiliary and Legion members of Paul and Burley are invited to join in a meeting in Rupert, Tuesday, October 18.

Committee heads for the year's work as announced by Miss Scholer include: Activity and music, Mrs. Norma Johnson; membership, Mrs. Bessie Culley; child welfare, Mrs. Hilda Ballard; community service and publicity, Mrs. Florence Craig; rehabilitation, Mrs. Helene Foster; poppy campaign, Mrs. Thelma Williams; memorial, Mrs. Eva Collin; legislative, Mrs. Wilma Domino; emblem, Mrs. Fannie Scholer, Mrs. Isabel Peterman; trophy and award, Mrs. Wilma Adamson; constitution and by-laws, Mrs. Mildred Nelson; Gold Star and cradle roll, Mrs. Wave Scholer; department parade, Mrs. Golda Paul; national defense, Mrs. Hazel Williams.

Target For Bomb

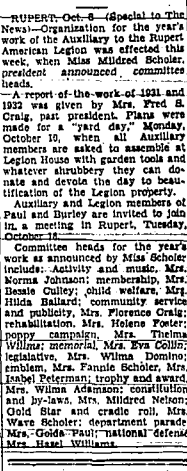

TWO PASSERSBY were critically injured by a bomb thrown at the home of Judge John P. McGoorty of Chicago's criminal court. Police were ordered to arrest all ex-convicts acquainted by the judge. — (AP) Photo.

For Sale Miscellaneous

CUSHMAN EIGHT HORSE ENgine, suitable for potato digger. Marion Hammons, Phone 0194J2.

BULK BARLEY, 50c HUNDRED OR truck load. 2 miles south of South Park; 3 west; 1 south. Martin Sullivan.

27 STAR TOURING GOOD CONdition, good rubber, $35 cash. Also good tenor Banjo $5.00. 351 5th Avenue West.

12 GAUGE STEVENS PUMP GUN, good as new, Krag rifle, peep sight. P. E. Moore, 1 mile north 1½ east Kimberly.

ESPENWALL POTATO DIGGER, good as new, and wagon beet rack. A. W. DeVlieger, half mile east 1½ miles south of Filer.

AUTO DOOR GLASS, WINDshield, and window glass. No charge for setting glass. Phone 5. Moon's Paint and Furniture Store.

PIPE: WE HAVE SECURED 20 carloads of slightly used pipe. This pipe used in the construction of the Owyhee Dam. Sizes range from 2 to 20 inches dia. Suitable for mining and irrigation purposes. Olson Mfg. Co., Boise, Idaho. Box 1516.

Real Estate Transfers

Furnished by the Intermountain Title Guaranty Company

OCTOBER 6

Deed: R. E. Persinger to H. W. McDavid, $1; NW 34-9-18.

Lease: M. B. Osgood to A. L. Rouse $10; 4-10-11; crop rental.

Lease: E. E. Ostrander to The Texas company, lot 2, block 5, Turner addition to Kimberly.

Deed: R. O. Beach to Arthur L. Swim, $10; lots 35 and 36, block 7, Blue Lakes addition to Twin Falls.

LAMBS SHIPPED FROM GOODING NET—$3.45

GOODING, Oct. 8 (Special to The News)—A total of 717 lambs weighing 84,000 pounds, shipped from here to the St. Joseph market brought $2221.15, net $3.45 a 100 here. They were owned by 29 Gooding county farmers.

Wanted

Clean Cotton Rags

News Office

CHILEAN OPERA BANS RADIO

SANTIAGO, Chile (AP) — The municipal opera, now in its annual spring season, has refused to permit broadcasting of any of its performances, holding that otherwise many prospective auditors would stay home and listen in rather than buy tickets.

Wanted—Miscellaneous

WANTED FOR CASH, 1930 FORD Coach. Call 1455.

WANTED — POULTRY. H. O. Hunter. Phone 806.

WANTED OLD AND DEAD ANImals. I. G. Prescott, phone 0192R14, Coyote Park.

WANTED: ONE OR TWO CARloads of yearling ewes or feeder lambs. A. L. Swim.

WANTED — 50 COAL RANGES. Will pay cash. Moon's Paint and Furniture Store.

WANTED TRANSPORTATION TO Portland or Seattle. Share expenses. Phone 1422J.

CASH PAID FOR FURS AND pelts, one or a thousand. Twin Falls Junk House, 339 S. Main.

WANTED IN EXCHANGE FOR custom grinding wheat and oats at 65c cwt., barley 55c. Hayes Hatchery.

WANTED TO BORROW $900.00 ON modern Twin Falls residence. Will pay good interest rate. Box 6 Care News.

WE BUY FAT HOGS AT ALL times. Top prices. Phone 550-W. Imperial Livestock Co., Geo. Sigrist yards.

WANTED GUERNSEY AND JERsey Cows, close up springers, large ones. Phone Highway Service Station: 950. C. O. Martle.

Miscellaneous

LOCATION CHANGED BEGINning next Monday, my office will be in the First National Bank Bldg., at 110 Shoshone St. E. Arthur L. Swim.

Wanted—To Buy

WE HAVE A BUYER FOR 80 OR 120 acres who wishes to make part payment by assignment of well secured first mortgage notes. Land near Twin Falls preferred. A. L. Swim.

Wanted to Rent

WANTED TO RENT LARGE house. Write Box 2, Care News.

WANTED TO RENT 40 - 60 - OR 80 Can finance sell. Write Box 33, Care News.

Personal

PIANO PUPILS 50c LESSON. MRS. JENSEN, 1207 7th Ave. East.

PERMANENT SPECIAL, $1.95. Orpheum Beauty Shoppe. Phone 237.

STEAM PERMANENTS WITHOUT electricity: $7.50 to $10. Special prices on other permanents. Orpheum Beauty Shoppe.

Legal Advertisements

NOTICE TO CREDITORS

In the Probate Court of Twin Falls County, State of Idaho.

In the matter of the estate of Henry Werner, Deceased.

Notice is hereby given by the undersigned executor of the estate of Henry Werner, deceased, to the creditors of and all persons having claims against the said deceased, to exhibit them with the necessary vouchers, within six months after the first publication of this notice to the said executor at the office of E. L. Ashton, First National Bank Bldg., City and County of Twin Falls, State of Idaho, this being the place fixed for the transaction of the business of said estate.

Dated October 1, 1932.

FIRST NATIONAL BANK, Executor of the estate of Henry Werner, deceased.

For Rent—Furnished

ROOM AND BOARD. 315 2nd north.

3 ROOM FURNISHED APARTment. 235 6th Ave. No.

SLEEPING ROOM, CLOSE IN, FURnace heat. Phone 1213J.

NICE MODERN ROOMS $10, CRABtree's Tourist home. Free garage.

FOR RENT EAST LAWN HOUSE furnished or unfurnished. Phone 671J.

FIVE POINTS HAS CHOICE front apartments, furnished. Phone 1551M.

TWO ROOM FURNISHED APARTment for couple. 730 2nd Ave. North.

FOR RENT — TWO FURNISHED housekeeping rooms. 226 Eighth Avenue East.

NICE LITTLE BUNGALOW FOR two. Everything furnished but the groceries. The Oxford, 428 Main North.

COMPLETELY FURNISHED three room apartment. Fourth floor, private bath. 804 6th Ave. E. Phone 1568.

HAVE APARTMENTS THAT ARE all right, also the prices, 2 and 3 rooms, furnished complete. The Oxford, 428 Main North.

NEW MANAGEMENT, CAMbridge Hotel, Telephone 227. Comfortable warm rooms, 50c, 75c, $1.00. Light Housekeeping Suite.

LONG'S AD 5-ROOM FURNISHED $25; 5-room furnished $22.50; 5-room modern $23; 5-room modern $20; 6-room modern $18; 4-room house $10. A. N. Long, Phone 582.

ONE, TWO AND THREE ROOM furnished apartments with kitchenettes. Furnished and unfurnished houses of various sizes. W. E. Sanger, 209 Shoshone St. South. Phone 420.

For Sale or Trade

COME AND GET YOUR McINtosh apples. Will trade for grain or wood. 2 south, half west of South Park. H. E. Webster.

REGISTERED HOLSTEIN BULL, will exchange for livestock, wheat or barley. Inquire at Beals ranch, half mile south Twin Falls.

WE TRADE BUY OR SELL ALL kinds of used furniture, stoves, and ranges. Get our prices. Phone 4. Moon's Paint and Furniture Store.

Situations Wanted

LAUNDRY, PHONE 1306R.

MATERNITY NURSING. Phone 468. Mollie Smizer.

WANTED—HOUSE CLEANING OR laundry. Phone 672-J.

BOY 18 WANTS WORK FOR board and room. Box 97, Care News.

EXPERIENCED HOUSEKEEPER will work in small family for room and board. Inquire Phone 471J.

Lost

LOST — ONE GUERNSEY COW. Musgrave Bros., Filer.

LOST BOB TAILED CAT, BLACK Tiger stripe, four tiger paws. Please return to Mrs. J. M. Bratton, 227 4th Avenue E. Reward.

Business Opportunities

GOOD PAYING BUSINESS PROperty, quick sale. 1404 8th Avenue East.

DIRECTORY

Professional

ATTORNEYS

O. C. HALL—Over Clos' Book Store.

SWEELEY & SWEELEY — Law offices Moorman Building.

Business

PLUMBING

BALLANTYNE PLUMBING & Heating Co.—Sheet Metal Work. For heating troubles, Phone 231-W.

COAL

W. H. BELLER—Phone 600.

For Sale—Fruits, Vegetables

PICK AT FARGO ORCHARD, TAKE apples for picking.

GET YOUR GRAPES AT HOLlands. Phone 0188J2.

TOMATOES, PEPPERS AND CUcumbers. 382 Harrison.

PLENTY OF LARGE SMOOTH TOmatoes, 15c bu. 460 Blue Lakes north.

HUBBARD AND BANANA SQUASH by hundred weight or ton. J. E. Casey. W. Heyburn. Phone 0184R3.

FOR SALE DELICIOUS APPLES, 25c bushel squash, pumpkins. Fred Haggardi, 1 mile south South Park.

DELICIOUS APPLES, SCHOOLBOY size, 25c per bu. Also Grimes Golden and Winter Bananas. Kenyon Green.

DELICIOUS APPLES,—10—BUSHels for $2.50. Bring containers. H. J. Riggert, 1 mile north, 1 west Washington school.

CONCORD GRAPES FOR SALE. Two Cents pound. Charles Jones ranch, 2½ miles south of South Park. Phone 0209-J5.

CABBAGE, TURNIPS, CARROTS, squash, pumpkins, onions, 75c hundred, head lettuce ready. Soren Neilhoit, 3 miles south, ½ west of Castleford.

APPLES, SWEET SPANISH ONions, Banana Squash, by the bushel or truck load at the D. E. Vosburg Orchard. 1¾ miles east on Kimberly road.

E. L. WONACOTT'S McINTOSH apples are now ready, by basket or truck; also grapes, peaches and prunes. Come early and bring containers. 3 miles east on the Kimberly road, then ½ mile south.

For Rent—Unfurnished

APARTMENT. 130 4th AVENUE East. Phone 796J.

HOUSES. GETTBY REAL ESTATE Phone 322 or 153W.

FIVE ROOM MODERN HOME. LOcated at 320 4th Avenue North, $20.00. Phone 263J. Buhl.

FIVE ROOM NEW MODERN house, furnace, Oak floors, and garage. Phone 1583J, evenings.

For Sale—Dogs

PEDIGREED ENGLISH POINTER, thoroughly trained, aged fifteen months. 125 8th Ave. East.

Loans

MONEY TO LOAN ON MODERN Twin Falls dwellings. Arthur L. Swim.

JUST KIDS

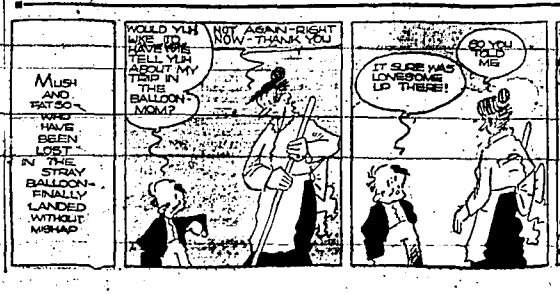

COMING DOWN TO EARTH

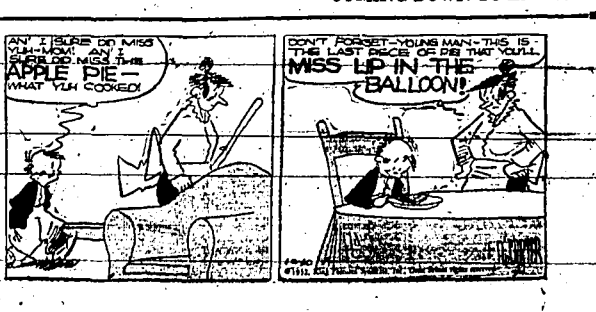

FOODS SALVAGING MOVEMENT GROWS

Associated Charities Chairman Tells of Expansion Of Relief Activities

Twin Falls Associated Charities work relief campaign will be extended Monday to provide employment for 14 men and three trucks in gathering and distribution of surplus vegetables and fruit crops, E. J. Finch, chairman, announced yesterday.

In so far as possible, Mr. Finch said, these supplies are being distributed among destitute families who have storage facilities in order to avoid delay and expense of subsequent distribution from a central warehouse. Where destitute families do not have storage facilities, he said, arrangements will be made for storage of products they will require in a central warehouse. Storage facilities at Associated Charities headquarters also are being filled with foodstuffs that are being salvaged by the work-relief crews.

There has been made available for this purpose since the campaign started last Thursday 150 bushels of apples from the Seaver orchards, 100 bushels of prunes from the Fletcher orchards and a quantity of onions and other vegetables, Mr. Finch said yesterday.

The campaign will be augmented considerably when the potato harvest season opens within the next few days.

Men employed in this work, Mr. Finch said, are paid a daily wage of $1.50. It is the Associated Charities policy to provide this employment to residents whose families now are, or will be destitute during the winter season.

Funds for this purpose have been made available through the governor's allotment of $1000, which was received last week and local contributions for this purpose.

One truck and four men were employed in this campaign last Thursday, yesterday two trucks and nine men were engaged in it, and Mr. Finch said yesterday, five more men and another truck will be employed Monday.

YOUTH PLEADS GUILTY TO BURGLARY CHARGE

An 18-year-old youth, George Smith, Twin Falls, pleaded guilty on arraignment in the district court here yesterday on a felony charge of first-degree burglary, committed at the Kinney Wholesale company store here last May 12, and will receive sentence next Wednesday morning.

Lacking $1000 bond to which he was admitted when he was arraigned on this charge in the probate court last September 12, he is held a prisoner in the county jail.

Though the offense alleged was committed last May, R. E. Leighton, Twin Falls police chief, who signed the complaint, said last evening, Smith had eluded investigating officers for several months.

A quantity of cigarettes and other merchandise was taken from the Kinney company store, officers said, and subsequently was sold by the burglars.

CHECK FORGER SUSPECT TAKES TIME TO ANSWER

Accused of forgery of a $10 check, Lee Cypher, Twin Falls, took time to enter his plea when he was arraigned in the probate court here yesterday, and will make his answer to the complaint in the court Monday morning. In default of $1000 bond, he was remanded to the sheriff's custody.

Cypher is alleged to have forged the name of J. A. Smith, a fictitious payor of the questioned check, which was made payable to Cypher, and which he is alleged to have attempted to pass at a local department store last October 1. J. J. Hughes, manager of the Twin Falls Credit association, signed the complaint.

INTERMOUNTAIN FIRM MOVES TO NEW QUARTERS

The Intermountain Title Guaranty company will open its offices here Monday morning in quarters formerly occupied by the Twin Falls National bank, in the Rogerson hotel building at the corner of Main avenue and Second street east, R. B. Smith, vice president and local manager of the company, announced last evening.

Mr. Smith stated that his company has purchased the Blake abstract books, and in addition to its title and abstract work, will have for rent an adequate assortment of these deposit boxes in the old bank vault.

The Intermountain Title Guaranty company purchased the abstract plant and business of the Twin Falls Title and Abstract company in October, 1928, and since that time has conducted the business in the Abstract building at the corner of Shoshone street and Second avenue east, from which it will move to the new location Monday.

NOTICE

To Idaho Egg Producers we will cash all checks for our members drawn on Idaho Egg Producers until further notice. Idaho Egg Producers. —Adv.

STOVE REPAIRS
BERT A. SWEET
Phone 1295

Willie Willis

By ROBERT QUILLEN

"I couldn't go to the movies because we're cuttin' expenses, but Papa let me go down town to get him some cigars."

Confesses Killing Son

WILLIAM KEEHNER, southeastern Wisconsin farmer, was sentenced to prison for life after he confessed that he stoned to death his eight-year-old son, because, he said, the boy was incurably feeble-minded.—(AP) Photo.

Held In Baby's Death

FOLLOWING threats of mob violence, Herman Ledbetter, 31, was jailed in Jonesboro, Arkansas, after his 29-month-old stepson died, allegedly from a whipping administered by Ledbetter. —(AP) Photo.

HONOR MOTHER OF DUCE

BOCCONI, Italy (AP) — A memorial to Rosa Maltoni Mussolini, mother of the duce, has been erected here where she lived about 56 years ago. The inscription says: "Bocconi recalls the venerated name with everlasting gratitude."

CANADA EXPORTS FLOWERS

LONDON (AP) — "Empire trade" flowers have been on sale here for the first time. They were peonies grown in Canada, packed in wire netting, and kept in a chilled room aboard ship.

Remington Typewriters, Dalton Adding Machines, ribbons, carbon paper and supplies. Typewriter and adding machine repair work. Logan Music Co. Next to Telephone Office, Phone 79.—Adv.

LIFE INSURANCE
3½c A DAY

Amazing Policy of Old Line Does Away With Agents and Medical Examination.

One of America's strongest old line life insurance companies now brings life insurance within the reach of all. They are offering a liberal policy, which for 3½c a day up, depending on your age, covers death from any cause and pays full benefits of $1000; also pays $5000 for accidental death. Anyone from ten to sixty years may be eligible. This new policy provides full coverage based on the net cost without medical examination or agents' fees and saves 60% of ordinary selling expense of life insurance. Anyone who will write to the Union Mutual Life Company of Iowa, Dept. 4-743, Teachout Bldg., Des Moines, Ia., will receive absolutely free a copy of their wonderful policy that thousands of people have already taken. Just write them today.—Adv.

CAMP FIRE GIRLS ORGANIZE GROUPS

Nation-Wide Movement Gains First Twin Falls Adherents; Interest Grows

Thirty-two Twin Falls girls now are members of Twin Falls groups of Camp Fire Girls, a nation-wide organization, and a third group is being formed here, with a manifestation of interest that promises rapid advance of the movement in this community.

Two groups already organized here, were launched during the past week. One, under leadership of Mrs. George Daubner and Mrs. E. Hursell Scott, has adopted the name "Whip-Poor-Wills," and is composed of 16 girls between the ages of 9 and 11 years. The other group, under the leadership of Mrs. R. A. Sutcliff and Mrs. W. L. Ash, is to be known as the "Sly Fox" group.

The "Whip-Poor-Wills" membership comprises Doris Ann Sherwood, Ruth Ann Hayes, Maxine Nelsen, Mary Louise Scott, Olive Mary McGrath, Dorothy Van Engelen, Marilyn Rork, Marian Grace Clayton, Mary Beth Cryder, Eleanor Zilkie, Joan Wilson, Pauline Soule, Shirley Stowell, Patricia Daubner, Gwendolin Helfrecht, Barbara Randall.

Members of the "Sly Fox" group are Faith Pickett, Charlotte Ulig, Dolores Campbell, Hazel Terry, Frances Ash, Miriam Walker, Margaret Van Engelen, Patricia Hodgin, Beckie Victor, Lois Campbell, Jennie Farnsworth, Peggie Cavanaugh, Camelia Hendrix, Mary Frances Bates, Mary Haney, Barbara Sutcliff.

Camp Fire Girls hold their meetings in members' homes and their crafts are homecrafts rather than those of the outdoors. The movement is designed especially to meet the needs and interest of girls, its sponsors say.

BREVITIES

Visit in Boise—Miss Lora Humphrey and Miss Faye Lowe, Twin Falls, are spending the week end in Boise.

Spends Week End Here — Mrs. W. T. Lenay, Rupert, arrived yesterday to spend week end as guest of Mr. and Mrs. J. R. Jordan.

Submits to Surgery—Mrs. J. E. Lundy, 421 Third avenue east, underwent a minor operation yesterday at the Twin Falls county hospital.

Returns to Illinois — Mrs. Jane Hawley, Westervelt, Illinois, left for her home yesterday after a visit with her daughter, Miss Reta Hawley here.

Patient at Hospital — Mrs. H. A. Salisbury, 251 Fifth avenue east, underwent a major operation yesterday at the Twin Falls county hospital.

Undergoes Operation—Mrs. Ivy Dopson, Kimberly, Route 1, underwent a major operation yesterday at the Twin Falls county general hospital.

Nampa Mayor Visits — Windsor Lloyd mayor of Nampa, and J. C. Wingert, Boise, of the O. C. Anderson company, were in Twin Falls Friday.

Licensed to Wed—Orval Sparks, Castleford, and Zeffie Schoonover, Buhl, obtained a marriage license at the office of the county recorder here yesterday.

Minister Takes Trip—Dr. H. W. Parker left yesterday for Oregon on a trip. He will occupy the Episcopal church pulpit at Ontario this morning and the pulpit of the same denomination at Vale tonight.

Named Registrar — Mrs. Ada E. Butler was appointed by Twin Falls county commissioners yesterday to be registrar for Rock Creek precinct, succeeding Mrs. Raymond Butler, who has moved from that precinct.

Supervisor Visits—Mrs. Ida Hamblen, Portland, supervisor of the Royal Neighbors for the state of Idaho, who attended the district convention at Burley this week, is guest at the home of Mrs. Effie Watkins, district deputy of the organization.

Leave Hospital—Among patients dismissed from the Twin Falls county general hospital during the last 24 hours were the following: Brent Shirley, 126 Fifth street north, major surgery, and Harold Barga, five-year-old son of Mr. and Mrs. D. L. Barga, Twin Falls, Route 3, fractured skull.

What A Whale Of A Jawbone

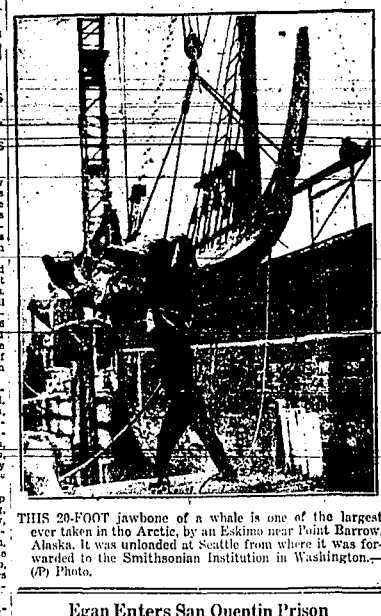

THIS 20-FOOT jawbone of a whale is one of the largest ever taken in the Arctic, by an Eskimo near Point Barrow, Alaska. It was unloaded at Seattle from where it was forwarded to the Smithsonian Institution in Washington.—(AP) Photo.

Egan Enters San Quentin Prison

FRANK J. EGAN (right), former public defender of San Francisco, is shown with Warden James B. Holohan as he entered San Quentin prison to start serving a life sentence for the slaying of his one-time client, Mrs. Jessie Scott Hughes.—(AP) Photo.

TRIBUTE AT FUNERAL FOR MOTHER AND BABE

With funeral services in the Presbyterian church here at 2:30 P. M. today, a final tribute is to be paid to Mrs. Helen Weinberger Bockwitz, wife of Arthur S. Bockwitz, Twin Falls, and their baby son, Lawrence Eugene, who died at the county general hospital here last Wednesday. Services will be conducted by the Rev. Howard Renwick Cannon, and will include a musical program. A group of intimate friends of the family, including some of Mr. Bockwitz' business associates in the Idaho Department store, will be pall bearers. The list comprises Robert McBride, B. N. Holt, A. D. Bellamy, I. McFarland, Bruce Johnson and C. N. Jones. These women friends, Mrs. C. N. Jones, Mrs. A. D. Bellamy and Mrs. McCoy are to have charge of the arrangement of floral offerings.

Interment is to be in Twin Falls cemetery. The bodies rest now at the Twin Falls mortuary.

CHILE CORRALS WAIFS

SANTIAGO, Chile (AP) — A campaign against child exploitation by beggars and a round-up of street waifs increased the population of the national children's home by 2000. The idea was to rid the capital of sights which repulsed tourists and residents alike.

The Oklahoma state library in Oklahoma City has been made a federal depository for the Southwest for books for the blind.

BEANS

25c PER HUNDRED ABOVE THE MARKET IN TRADE ON ANY VICTROLA IN OUR STOCK

FREE RECORDS

Ten records will be given free with each Victrola sold during this event. After all, there is nothing nicer than a record of your own choosing.

Here's an opportunity to provide the finest music and entertainment for the long evenings just beginning—and at no cash outlay. Our prices on Victrolas are cut to a fraction of their worth, and we'll take your beans up to the entire price of the instrument.

Sampson Music Co.
ONE PRICE—A SQUARE DEAL
TWIN FALLS

CRISIS IN SCHOOLS CLAIMS ATTENTION

Parent-Teacher Associations' District Meeting Receives Challenge to Education

A program of cooperation with the National Congress of Parents and Teachers in upholding standards of education despite drastic economy measures that have been adopted in many states and municipalities, is to be presented at a meeting of Third district Parent-Teacher associations in Twin Falls next Saturday, October 15, and at other district meetings to be held throughout Idaho the next six weeks, Mrs. George Erbland, Twin Falls, Third district president, announced yesterday.

Delegates representing 14 Parent-Teacher associations in the Third district are to attend the meeting here, and invitation has been extended to all interested persons. The district's local associations, reinstated at the beginning of the year, are those of Buhl, Twin Falls, Burley, Eden, Wendell, Murtaugh, Rock Creek, Mountain View, Poplar Grove, Castleford.

The meeting is to open at 10 A. M., continuing throughout the day with a complimentary luncheon at noon.

Speakers at the evening session will be W. B. Smith, superintendent of Twin Falls schools, who is to speak on "Safeguarding the Child Through This Crisis in the School," and M. M. Van Patten, superintendent of Buhl schools, who is to discuss "This Crisis in the Community."

All sessions will be held in Twin Falls high school auditorium. The complimentary luncheon at noon is to be served in the high school gymnasium.

COLLEGE GRID SCORES

(Continued From Page 7)

Northern Arizona Teachers 0.

At Fort Collins, Colorado—Colorado Mines 0, Colorado Aggies 39.

At Waukesha, Wisconsin — Lawrence 7, Carroll 6.

At Normal, Illinois—Eastern State Teachers 0, State Normal 39.

At Ashland—Northland 0, Michigan Mines 0.

At Fort Worth — Arkansas 12, Texas Christian 34.

At College Station—Texas Arts 0, Texas Aggies 14.

At Memphis—Millsaps 0, Southwestern 20.

Mississippi State 18, Mississippi College 7.

At Oneonta, New York—Hartwick 7, New York Aggies 6.

Maine 6, Holy Cross 32.

Trinity 0, Worcester Tech 7.

At Mount Pleasant—Graceland 12, Iowa Wesleyan 53.

At Lemars, Iowa—Sioux Falls 0, Western Union 15.

At Hibbing, Minnesota — Duluth 0, Hibbing Junior 6.

At Menomine, Wisconsin — River Falls State Teachers 9, South Institute 6.

At Murray, Kentucky—Louisville 0, Murray 105.

At Jackson, Tennessee—Sunflower Aggies 26, Lambuth 0.

At New Castle—Westminister 12, California, Pennsylvania 0.

At Buckhannon—West Virginia—West Virginia Wesleyan 43, Bethany 6.

At Huntington—Marshall 13, Western Maryland 13.

At Lake Forest—Northwestern B 0, Lake Forest 19.

At Dallas — Rice 13, Southern Methodist 0.

At Emmitsburgh, Maryland — St. Vincents 19, Mount St. Marys 0.

At New Orleans—Georgia 25, Tulane 34.

At Atlanta—Kentucky 12, Georgia Tech 6.

At Nashville, Tennessee—Western Kentucky 0, Vanderbilt 26.

At Missoula—Montana 14, Carroll 6.

At Montclair, New Jersey—Upsala 24, Montclair Normal 2.

At Ithaca—Richmond 0, Cornell 27.

At Middlebury, Vermont—Massachusetts State 13, Middlebury 6.

Dignified USED CARS

A USED CAR that reflects the dignity of the owner, clean, powerful and dependable, that's what you want, that's what we have, reasonably priced. TERMS. Come in

1928 Oldsmobile Coach	$150	1930 Plymouth Sport Roadster	225
1929 Ford Tudor Sedan	175	1931 Ford Victoria	350
1929 Ford Coupe	150	1928 Chevrolet Coach	160
1929 Chevrolet Truck	175	1931 Ford Truck, D. W.	
1930 Ford Sid. Coupe	175	157-W.B.	150
1930 Ford DeLuxe Coupe	250	1929 Ford Truck, stake body	225
1931 Ford Std. Coupe, Side mounts, truck	350	1929 Chevrolet Panel	180
1931 Chevrolet Coupe	350	1929 Ford Tr. Cab	40
		Buick Touring, very good	100

Don't neglect your family car until it is no longer a pleasure to drive, but let us keep it in repair. Let US Care for YOUR Car

UNION MOTOR CO.
YOUR FORD DEALER
Twin Falls, Idaho

COLORADO DEFEATS UTAH STATE, 27-7

(Continued From Page 7)

until the middle of the second quarter when Colorado scored, but failed to knot the score as an attempted place-kick for the extra point was low. Colorado took the lead in the third period with a touchdown and clinched the game in the final period with two more touchdowns.

The first Colorado score came after McLean recovered an Aggie fumble on the visitors' 27-yard line. Counter, Staab and McClone were sent into the Colorado backfield and the touchdown was delivered in three plays.

Colorado's second score came in the third period after Grosvenor had returned a punt from his 45-yard stripe to the Aggie 28-yard line.

PRIVATE TUTORING, FERNALD Keller Method for Atypical children. Phone 8263, 243 B. L. Blvd. No., Mrs. Lillie Law.—Adv.

HUNTERS RECEIVE VARIED REPORTS

(Continued From Page 7)

given favorable prospects in the report. Camas county reported ducks very numerous and Gooding reported both ducks and pheasants "fairly numerous in all localities. Twin Falls reports "pheasant hunting will be unusually good."

Fremont county reported ducks and geese plentiful and Caribou said many geese were on Henry's reservoir. Jefferson and Clark county reported ducks numerous but pheasants scarce. Scarcity of pheasants was also noted in Bonneville county Canyon county, across the state, reported pheasants plentiful, quail numerous and ducks and geese more plentiful than usual. Jerome reported ducks and upland game birds plentiful in this section.

The duck and geese hunting season begins at noon October 16 all over the state. In South Central and Western Idaho the pheasant hunting season begins October 15.

SWITCH TO WOLVERINES and FEEL the Difference!

Men, slip into a pair of Wolverines and learn what a big difference genuine Wolverine Shell Horsehide makes! Moccasin soft. Roomy. Soles flexible as bamboo. And wear like iron.

That's why millions are switching to Wolverine Shell Horsehides. Wolverines alone have both soles and uppers made of Shell Horsehide. Tanned by an exclusive triple-tanning process, Wolverines always dry soft after soaking. Uppers are scuff-proof — resist acids. seams are sewed deep in the surface with 4-ply thread to prevent ripping.

No matter what your work shoe job is — farming, railroading, mining, oil drilling, factory, fire-fighting or walking a beat—Wolverine Shell Horsehides can make your job easier and save you money. They're now selling at lowest prices in 18 years. Come in and try a pair today.

ATTENTION BEET and FACTORY WORKERS!

The Wolverine Shell Horsehide Shoe is best fitted to meet your demands. Wetness, acid or varied temperatures cannot effect its long wearing qualities and they always remain soft.

LOWEST PRICES IN EIGHTEEN YEARS

$2.45, $2.85, $2.95, $3.45, $3.95

McELWAIN'S
"The Dependable Shoe House"
Phone 498 Next to Orpheum

Yes, We Repair Clothes

Make those clothes give you more wear. A few stitches here and there will give them new life. We reline coats, put on new collars, we sew on buttons, mend the rips, we re-enforce, mend, repair anything you wear. Bring us your clothes to be repaired.

Some Real Savings in Dry Cleaning for Monday, Oct. 10th, and Tuesday, Oct. 11th

Ladies' Winter Coats with fur collar and cuffs, cleaned and pressed	59c
Ladies' one-piece silk or wool dresses, cleaned and pressed	29c
Men's or Ladies' heavy dark sweaters cleaned and pressed	29c
Neckties cleaned and hand-pressed, 6 for	29c
Men's or Ladies hats cleaned and blocked	39c

THESE PRICES ARE CASH AND CARRY AT THE PLANT

We Can Use Two Experienced Silk Finishers. Must Be Experienced and Fast.

Richardson's
CLEANERS AND DYERS
238 Main Ave. No.