4 A. M. Edition

THE ONLY ASSOCIATED PRESS NEWSPAPER IN TWIN FALLS COUNTY

TODAY: Fair and cold.

THE TWIN FALLS DAILY NEWS

VOL. 15. NO. 213. LEASED WIRE MEMBER OF ASSOCIATED PRESS — TWIN FALLS, IDAHO, TUESDAY MORNING, DECEMBER 13, 1932 — MEMBER AUDIT BUREAU OF CIRCULATIONS — 8 PAGES — 5 CENTS

Winnie Ruth Judd's Array Of Attorneys Fights Mounting Odds

With Aged Father and Mother At Side in State's Prison, Condemned Woman Hears Fate and Joins in Prayer

(By The Associated Press)

PHOENIX, Ariz., Dec. 12—Arizona supreme court decreed today that Winnie Ruth Judd, pretty trunk murderess must hang February 17, 1933 for slaying two women friends and shipping their bodies to Los Angeles, but her attorneys announced two new appeals to save her from the gallows would be made.

The high state tribunal set the execution date after denying Mrs. Judd's appeal for a new trial.

Every attempt, through the various avenues open to them, will be exhausted to prevent Mrs. Judd being the second woman to die on the gallows in Arizona, her attorneys said.

The trial court sentenced her to hang for slaying Agnes Anne Leroi and Hedvig Samuelson, two of her close friends, and dismembering their bodies and shipping them in a trunk and suitcase to Los Angeles. The appeal to the supreme court automatically stayed execution.

Files Application

Arthur C. Verge, Los Angeles, one of her attorneys, said application for a rehearing before the Arizona supreme court will be filed immediately. In the event a hearing is denied, he stated, a writ of error will be filed with the United States supreme court.

There remained also the recourses of an appeal to the state board of pardons and parole, or a sanity hearing before a pinal county jury provided it is requested by the warden of the state prison.

"We believe there were prejudicial errors in Mrs. Judd's trial," Verge said, "and we will fight the thing through the highest tribunal in the land."

Fixing Friday, February 17, 1933, as the day of execution, the decision gave Mrs. Judd 67 days to live.

The complaint against her charged the killing of Mrs. Leroi in October, 1931. She admitted, however, that she had killed Mrs. Samuelson also, but insisted that she shot both in self defense. She remained in hiding nearly a week in Los Angeles after the trunk and suitcase were opened at a baggage room.

If she were executed, it would be the second time a woman has hanged in Arizona. Eva Dugan was the first.

HEARS NEWS CALMLY

FLORENCE, Ariz., Dec. 12 (AP)—Winnie Ruth Judd took the news of

(Continued on Page 2, Col. 3)

AGED WOMAN FREEZES TO DEATH WITH PET

LYONS, Colo., Dec. 12 (AP)—Mrs. Ellen Dwyer, 76-year-old pioneer was found frozen to death in her bed here today.

Mrs. Dwyer, who came to Colorado 50 years ago, lived alone with a pet chicken which was also frozen to death. A neighbor, Mrs. A. B. Bradford, found the body today when she investigated not having seen Mrs. Dwyer for two days.

It was the second death by freezing in Boulder county this season. The temperatures reached 29 degrees below zero here last night.

JAPAN HEARS PROPOSALS ON MANCHURIAN DISPUTE

TOKYO, (Tuesday), Dec. 13 (AP)—The Associated Press learned from an official source today that Great Britain, through Foreign Secretary Sir John Simon at Geneva and Ambassador Sir Francis Oswald Lindley at Tokyo, has made formal representations to Japan urging acceptance of a scheme to work out a solution of the Manchurian conflict through a commission of conciliation, including the United States and Russia.

The question was referred to today's cabinet session.

CARNEGIE ENDOWMENT URGES DEBT REDUCTION

NEW YORK, Dec. 12 (AP) — Carnegie endowment for international peace today resolved to urge upon congress "all immediate favorable response" to the requests of foreign nations for reconsideration of the war debts problem.

The endowment, at its semi-annual meeting under the direction of Dr. Nicholas Murray Butler, adopted a four-point resolution "with a view to advancing the cause of peace and to promoting the prosperity of the American people and of the whole world."

WOMAN SLASHES WRISTS AND SWALLOWS POISON

ANIMAS, Colo., Dec. 12 (AP)—Mrs. Jane Emmert, 67, formerly of Kansas City and recently of Portland, Oregon, committed suicide here today by slashing her wrists and swallowing poison.

Coroner's officers determined that she had lived in Kansas City until four years ago when her husband died there. She then went to live with a sister, Mrs. Jennie Crido, in Portland. She had been here but a short while.

She left a note requesting notification of Judge J. S. Gardner, Kansas City.

Officers at first identified the body as that of Mrs. Crido through letters found in her purse. Later investigation revealed the error.

FOUR DETROIT GUNMEN KILL MAN IN SALOON

DETROIT, Dec. 12 (AP)—Four youthful gunmen who opened fire without warning with .45-calibre revolvers in a St. Clair shores near-beer saloon late today killed one man, wounded the woman proprietor and three men customers, and drove away with a small amount of money.

William Marshall, a creamery truck driver, was shot through the heart by one of the four as he stood at the bar. He died instantly. Amy Frazier, the proprietor, was slightly wounded as another began shooting, and George Rose, Detroit; Walter Webb, Detroit, and Emery Paul, Flint, Michigan, fell as the other two unlimbered their guns. Physicians said they were not seriously injured.

LINDBERGHS NAME BABY JON MORROW LINDBERGH

NEW YORK, Dec. 12 (AP)—Second son of Colonel and Mrs. Charles A. Lindbergh has been named Jon Morrow Lindbergh, it was authoritatively stated tonight prior to the filing of the name of the child with health authorities tomorrow.

The baby was born in the apartment of Mrs. Dwight Morrow, mother of Mrs. Lindbergh, in New York, last August 16.

FIGURE IN LINDBERGH CASE HEARS SENTENCE

BOSTON, Dec. 12 (AP) — Charles Jodrey, 55-year-old jobless carpenter and father of nine children, who wrote a threatening letter to Mrs. Dwight W. Morrow, mother-in-law of Colonel Charles A. Lindbergh, today received a suspended sentence and was placed on probation in federal court.

Jodrey, who lives in Everett, confessed after his arrest last October and told of losing his job and his life savings. He pleaded guilty to the charge of sending the letter through the mails.

IDAHO ASSESSORS MEET

BOISE, Dec. 12 (AP)—A meeting of county assessors will be held here December 15, it was announced here today.

FILER MAN DIES IN MOTOR CRASH

W. P. Howell, 71, Meets Instant Death on Highway Near County Fairgrounds

FILER, Dec. 12 (Special to The News)—W. P. Howell, 71, resident of Filer for about a year, met instant death about 10:20 o'clock tonight at the junction of the Filer fairgrounds road with the main highway, where his light sedan skidded off the road, turned over through a barbed wire fence and pinned Mr. Howell between the door and frame. He was returning from Bakersfield, California, where he had been visiting friends. He was within a half mile of his destination, the Kitter Wike home, at the outskirts of Filer. The Wikes were old friends of Mr. Howell.

The traffic "stop" sign and several fence posts were broken off.

Motorists from Twin Falls who came along soon after the crash tried unsuccessfully to raise the car, then called officials, Sheriff E. Forest Prater, Twin Falls, and Dr. F. A. Dwight, Filer, Twin Falls county coroner.

Skull Crushed

Before the officials arrived, another machine came along, bearing Harry Barry, W. R. Hatfield, Buhl, T. Dan Connor and Carl A. Harder, Filer, who righted the car and found the body of Mr. Howell, who had been dead for several minutes. His skull was crushed, they stated, as he had been caught between the car door and the frame, with his body pinned beneath the machine.

Wheels of the car were broken and the body of the machine was damaged. The car lights were still burning when the machine was noticed.

Marks in the snow indicated that the car had skidded on the turn.

The body was taken to the Twin Falls mortuary, to await funeral arrangements.

At Filer One Year

Mr. Howell first came to Filer about a year ago. He is survived by two sisters, Lily and Agnes Preas, Canton, North Carolina; a brother, Clayton Howell, Twin Bridges, Montana; and three sons, Fred Howell, Lookeba, Oklahoma; Cecil Howell, Shelley, Idaho, and one in California.

WASHINGTON HAPPENINGS

(By The Associated Press)

Measures were introduced in senate and house to set aside President Hoover's recent governmental regrouping orders and other opposition voiced.

Women "dry" leaders oppose before house ways and means committee legislation to legalize beer, and senate judiciary subcommittee was appointed to draw up repeal resolution.

Senate nears vote on Philippine independence after dividing on length of trial period.

Anti-Saloon League concludes "resist repeal" convention with pleas to battle against repeal or modification of anti-liquor statutes.

Senator McKellar, Democrat, Tennessee, proposed special committee to investigate eviction of bonus marchers from Washington last summer.

Farm and commodity organization representatives reconvened to discuss crops relief legislation at short session.

MARX BROTHERS MAKE NEW JOKES

Seven Solemn-Faced Men Gather Every Afternoon To Concoct Yankee Humor

NEW YORK, Dec. 12 (AP)—For five hours an afternoon, six afternoons a week, seven solemn-faced men sit around a big skyscraper office called the "monkey room" with their chins in their hands thinking.

They act about as gay and hilarious as seven professional pallbearers. No one ever laughs. No one even smiles.

A long table is piled a foot high with sheets of paper covered with scribbling. Occasionally someone dives into this mound and reads something. The others turn on him like a pack of hungry lions and bellow their protest. Then there's silence again.

The seven men are Chico and Groucho Marx, and their five "gag" writers.

Think Up Jokes

And that is the way, five hours a day, six days a week, they think up the hilarious conversations the Marx brothers hold in the movies, on the stage and over the air.

Listen to them:

Arthur Sheekman, gag writer Number 1, is speaking. He looks like a poet.

"Now Groucho says: 'Why don't you get double pneumonia?' and Chico answers: 'I don't need it; I'm a single man.' Then—

Terrible," moans Groucho, as he hides his face.

Up speaks Nat Perrin, gag writer Number 2. He resembles a law student.

"Chico is playing the part of a waiter. Groucho says to him: "I want a tomato sandwich on white bread. Chico answers: 'I no gotta white bread, but I can give you rye." Groucho says—and here is the big bowl—"all right, I'll take a quart of rye.' "

Chico Snores

Dead silence. Chico snores. Everyone else frowns as if they had toothaches.

The clock strikes 5. Chico jumps up from under the table where he's been asleep and shouts:

"I gotta date at 3 o'clock and I can't remember where it is."

Gag writers George Oppenheimer and Tom McKnight with all the jolliness of two weeping crocodiles, read:

Groucho—How much would you want to run into an open manhole?"

"Chico—Just the cover charge."

"Groucho—Well, drop in some time."

"Chico—Sewer."

As they finish Groucho jumps up. "That great."

All five gag writers jump up and repeat in solemn chorus:

"Sure, that's great."

One o'clock tomorrow," bellows Chico from under the table.

Seven solemn-faced men parade from the "monkey room."

Thus American humor is born.

TWO IDAHO BOYS STAY IN SCHOLARSHIP RACE

BOISE, Dec. 12 (AP)—Paul R. Gowen, Caldwell; and Rex B. Pontius, Lewiston, were chosen today as Idaho's Rhodes scholarship candidates. The two young men will compete with candidates from Washington, Oregon, Montana, Wyoming, North Dakota and South Dakota at Spokane December 14 for four scholarships to be awarded from the district.

Gowen is a senior at the United States military academy, and Pontius is a graduate of the University of Idaho.

Candidates successful at Spokane will start studying at Oxford university, England, next fall and spend three years at the institution. Other contestants for the Idaho selection were Edward A. Ackerman, Coeur d'Alene; Bryant R. Dunn, Wallace; Elton S. Reeves, Spokane; Malcolm M. Renfrew, Potlach; Wendell Smith, Caldwell; and Lyle M. Stanford, Nampa.

PASSAGE OF BILL REGULATING CROP ACREAGES LOOMS

National Farm Relief Conference Appears Favorable to Allotment Plan At Night-Time Sessions

By FRANK I. WELLER
(Associated Press Farm Editor)

WASHINGTON, Dec. 12—A "decided turn" toward the voluntary domestic allotment plan at 11:30 o'clock tonight convinced leaders of the national farm relief conference that the Jones bill will be enacted at the short session of congress.

As Chairman Jones of the house agricultural committee outlined the proposal on which he hopes to win concerted farm support before its introduction, the voluntary allotment plan would be stripped of state and county committees set up to regulate local acreages.

Provisions In Old Bill

For the 1933 crop it would employ provisions of the old Norbeck-Rainey bill under which producers would be issued redeemable treasury certificates approximating the tariff on the domestic consumption percentage of of the commodity served.

For the following crop, certificates would be issued only when 70 per cent of the producers entered voluntary contracts to scale their acreage to sharply and demand requirements as stipulated by the department of agriculture. Only those who did enter into the contract and did not subsequently abrogate it would be included. The measure would be

(Continued on Page 2, Col. 8)

CHICAGO MAYOR ORDERS POLICE TO ACT OR QUIT

CHICAGO, Dec. 12 (AP)—Mayor Anton J. Cermak ordered the police department today to "clean up or quit —get the gangsters or else get out."

The mayor called every one of the city's police captains to his office and personally delivered the order. Liquor resorts, gambling places, and all hangouts for gangsters, he said, must go.

The chief reason for the drive against crime he gave as: "Chicago must clean up to be ready for legal beer."

"A condition that is intolerable exists in Chicago," the mayor said. "It must be cleaned up in order to make the city a better place for people to live.

"When beer returns, the large cities will be placed on trial and all eyes will be focused upon them."

Police Commissioner James P. Allman and Cook county's new state's attorney, Thomas J. Courtney, added a vigorous "aye" to Cermak's pronouncements.

She's "Perfect Health" Girl

JEAN DRYER, Chicago nurse, was selected as the "perfect health girl" in a Young Women's Christian association contest. She is 5 feet 1 inch tall, weighs 117 pounds, and keeps in trim by swimming.—(AP) Photo.

16 Persons Drive Herd Of Deer Through Arctic

Mercury Sinks to 70 Degrees Below Zero on Storm - Swept Tundras

(By The Associated Press)

SEATTLE, Dec. 12 — It may be romance and adventure from an easy chair, recalling childhood's picture of Santa Claus racing on the wings of a blizzard from his toy shops in the North to the children of the world, but:

On the bleak, wind- and snow-swept tundras of the Arctic wastes it is hardship, work, cold and weariness for those 12 men and four women en route across the top of the world to Richard island, at the mouth of the Mackenzie river, with 3500 reindeer for a new industry for the Canadian wilderness.

Light tents are their nightly protection even when temperatures sink as low as 50 below zero. One night it was 70 below.

Long Task

Four times Santa Claus will have come and gone before Andrew Bahr, veteran of reindeer camps of the

(Continued on Page 2, Col. 7)

GUARDS OF EX-KAISER FIND WOULD-BE KILLER

DOORN, The Netherlands, Dec. 12 (AP)—An attempt on the life of former Kaiser Wilhelm II was believed to have been frustrated here this afternoon with the arrest of an unidentified German who was carrying a pistol and a huge dagger as he crouched in a tower of the ex-kaiser's castle.

The unidentified man had scaled the high wall surrounding the castle unseen by any servants or members of the former monarch's retinue.

Later he was detected by a servant as he crouched in a tower. He was seized by a member of the house personnel and handed over to police, who searched him and found the weapons.

The place where he was captured is near the study in which the former kaiser usually reads afternoons.

Aside from the fact that the man is a German citizen, little other information concerning him was discovered by the police. The prisoner refused to answer questions.

A Generation Of Progress

Copyright, 1932, by The New York Tribune, Inc.

Death And Suffering Gallop With Winter From Coast To Coast

Deeth, Nevada, Reports Mercury at 51 Degrees Below Zero During Night Fraught With Hardship and Mishap

(By The Associated Press)

ICY WINDS from the Northwest carried winter's second cold snap over a wide section of the nation last night—bearing death and suffering with it.

There was snow, sleet and rain in the New England states and California. In the vast section between the two coasts temperatures fell as low as 51 degrees below zero.

Traffic accidents caused many of the two score deaths reported, but there were several instances of persons freezing to death.

Livestock died on the prairies of the Dakotas, Minnesota, Iowa, and other states. The Mid-West feared for its winter wheat, although protecting snow fell in several states.

The lowest official temperature was 37 degrees below zero at Elko, Nevada, while Deeth, Nevada, recorded an unofficial 51 below.

Thirty below at North Platte, Nebraska; 26 below at Lander, Wyoming, and Webster City, Iowa, and 22 below at Pueblo, Colorado, Winnemucca, Nevada, and several other points were among the many places where it was colder than 15 below.

Chicago Shivers

In Chicago the temperature hovered near zero, Illinois being one of the 15 states where the mercury fell below that point.

Weather forecasts said the temperature would rise slowly tomorrow. From the Dakotas and Minnesota, the cold wave was reported moving southward. Transportation was returning to normal in Wyoming, which had a low of minus 13 at Cheyenne early Monday. A light snow fell over Montana, bringing warmer weather. Temperatures in Colorado also were moderating.

Wisconsin had six inches of snow, a cold mark of 8 below at Superior and slowly rising temperatures.

Slippery highways brought death to 10 persons in Pennsylvania, nine in Southern California, and seven in the New England states. New York had its first snowfall of the season and many California children frolicked in snow for the first time in their lives.

STILL RUNNING AMUCK

SAN FRANCISCO, Dec. 12 (AP) — Winter still was running amuck tonight in the Pacific coast's strongholds of summer, having been discouraged only slightly in his four-day demonstration by temporary warmth from mid-day sunshine in some parts.

Ice, sleet, snow, rain and cold winds, penetrating California from its northern boundary to the Mexican line and from the high Sierra to the bathing beaches, held their ground though the sunshine lifted temperatures as much as 10 degrees this afternoon but the weather bureau said the relief was but temporary.

An offshore storm which had been expected to dissipate the cold in Northern and Central California shifted its course and the forecast for tomorrow called for more of the unprecedented frigidity.

Tragedy as well as humor and fun mingled in the story of the cold siege as the Pacific coast struggled with inadequate facilities in the attempt to keep warm. Two persons in southern California died of burns received while warming themselves, and 11 fatalities were attributed indirectly to automobile accidents on slippery streets.

Series of Blazes

An aged woman burned to death in Eugene, Oregon; two died and two others were injured as the result of a fire at Baker, Oregon, and San Francisco and Oakland experienced a series of blazes, one of which led to the death of a man by suffocation and others causing burns to three. A child burned to death in Stockton.

Two hundred persons were marooned at Big Bear lake in the San Bernardino mountains of southern California when snow precipitated a landslide blocking a road. Two men who went geese hunting on the storm-tossed Salton sea in southern California were missing. Air traffic out of Los Angeles was curtailed.

Two river boats were frozen in the ice at Marshfield, Oregon, an unprecedented incident there. In ordinarily balmy weather Roseburg people went skating for the first time in 40 years.

Street car men asserted their cars "froze" at a beach terminal in San Francisco and that when a mechanical crew started to the rescue the car also would not start. Lettuce prices jumped 50 cents a crate in Los Angeles because of reports of muddy field conditions, but agricultural commissioners said the crops had not been appreciably harmed. Vegetable, fruit and flower men of San Francisco claimed extensive losses because of the cold.

Blizzards in California

Bakersfield had six inches of snow at noon. In the streets it had been packed to a thickness of three inches. Riverside, in the heart of the citrus fruit region, had a real blizzard. The snowfall was continuing this afternoon but the flakes were melting as they fell. The mercury dropped to 42 in Los Angeles. Low clouds and

(Continued on Page 2, Col. 4)

Green Finds Ranks Of Idle Increasing

WASHINGTON, Dec. 12 (AP)—William Green, president of the American Federation of Labor, said today that unemployment was increasing again, on the basis of reports from affiliated unions.

He pointed out that this was normal and said the increase was less than usual for the time of year. He warned, however, that "unemployment is more serious than ever before since it finds workers with resources long since exhausted and with vitality lowered."

"In the last few months," Green added, "temporary work brought hope to hundreds of thousands; in the next month at least a million will lose their sources of income, unless our efforts to create jobs can keep them at work."

PILOT CASEY JONES' SUCCESSOR RETIRES

H. A. (Dad) Norton, "Hoghead" for 49 Years, Gives Up Job to Accept Pension

MEMPHIS, Dec. 12 (AP)—An engineer who took Casey Jones' train to the end of its run and then got his job after Casey made that "farewell trip to the promised land" has quit railroading.

He is H. A. (Dad) Norton and was a "hoghead"—roundhouse vernacular for engineer—for 49 years before the Illinois Central retired him. He is 72 now and took a fast train on the Memphis-Canton, Mississippi, run—the Casey Jones run—for 32 years.

Everybody on the line knows him. He's the engineer whose train was stolen by bandits in 1914. A wildcat jumped into his cab once from a low tree and a Negro fireman shot the beast.

Dad was a young man when Casey Jones became the crack hoghead of the Illinois Central. Jones' real name was John Luther Jones. They called him Casey after Cayce, Kentucky, where he once worked.

The caller called Casey before dawn the morning of March 31, 1900. His engine was brought from the roundhouse and Casey took his orders, tucked them in his jumper and climbed aboard. His train was number 1 of the Chicago-New Orleans line and his job was to get it to Canton on time.

Off On Last Run

Casey checked his steam, glanced at his watch and eased back the throttle. Two short blasts from his whistle, a clanging of his bell and he was away on his last run, a trip that made him immortal because folks still sing his elegy.

There were only green lights ahead because Number 1 had the mail. The engine panted through the yards to the Mississippi line before Casey tugged the throttle back to his stomach and let the big wheeler run on its cannon ball schedule.

The limited was across the line before he pulled down his whistle cord for the first "Casey call" of the trip. It was as famous as the steamboat whistles of the Robert E. Lee and made Casey Jones the hero of every boy in the valley.

Awakens Farm Folks

Number 1 snorted past sleeping hamlets without pausing but Casey's whistle awakened the farm folks for their daily chores. Everybody knew the Casey call—three short and then a long, low whine. "That's Ol' Casey a 'high-tailin' soul—hit's time to get up," the farmers would say and peep through the window in time to see the train hustle around a bend in the murky dawn of the river country.

Casey was pulling into Vaughn when his train hit an open switch, and plowed into a freight car. He shoved in his throttle, jerked on his brakes and stuck with his engine.

They found him scalded by steam and with a bolt from the wreckage in his neck. His widow was notified. She still lives at Jackson, Tennessee.

Dad Norton was sent to Vaughn to pick up Casey's train and take it to Canton. Then the road gave him the run.

That was 32 years ago and now Dad is through—pensioned. After all, 49 years of hogheading is a long time to railroad.

DOG INHERITS $20,000 IN WILL OF MISTRESS

CHICAGO, Dec. 12 (AP) — "Red," half-Shepherd and half-Irish setter, won't have to worry about old age, because he has inherited $20,000.

The will of his last mistress, Alice Hunter, who died last September 23, was filed for probate today, providing that a $20,000 trust fund be created for the dog's "care and board during his lifetime."

After "Red's" death, the trust fund is to be divided equally between Mrs. Irene Castle McLaughlin's dog shelter, the Anti-Cruelty Society, and the home for destitute and crippled children.

RAIL CHIEFS WANT WAGE CUT LONGER

Executives Propose Indefinite Extension of Agreement, But Workingmen Object

CHICAGO, Dec. 12 (AP)—Railroad executives proposed an indefinite extension of the 10 per cent wage cut now in effect, and tossed fuel for conflict into the joint wage conference.

Spokesmen for the shop workers and trainmen expressed fear that such a plan would facilitate a reduction in the basic wage, which has remained unchanged during the last year; or that it would lead to a reduction greater than 10 per cent.

Under the agreement signed last winter, railway employes acceded to a temporary reduction of 10 per cent until next January 31. The present conference was called by the railroads to deal with a new agreement beyond that date.

Makes Suggestion

W. F. Thiehoff, general manager of the Burlington Line, appeared before the 1500 railway brotherhood men as chairman of the joint meeting this morning and asked that the January 31 deadline be forgotten. He suggested that the temporary 10 per cent cut be continued without definite termination, and that either side might give 30 days notice of a desire to change the status, whereupon the question would be taken directly to the federal mediation board instead of summoning another joint conference.

After a discussion of the proposition, the labor representatives, headed by Alexander F. Whitney as chairman, asked Thiehoff to explain why the carriers needed the indefinite extension. Whitney already had publicly announced labor would unremittingly oppose any further wage cutting and "damage to labor's purchasing power." The 21 brotherhoods represented here authorized their negotiators only to consider extension of the 10 per cent cut, and not to talk of any greater reduction.

Describes Position

At the afternoon session Thiehoff described the carriers' position as "much worse" than a year ago.

Whitney said the "policy committee" of the Railway Labor executives' association would draft a reply to Thiehoff's proposal, submit it to the 21 union chiefs for approval, and deliver it at 10 A. M. tomorrow.

"Mythical statements of figures on condition of railroads and other industries do not alter our position," he said. "They are responsible for dismissal of millions of workers and reducing wages below the cultural level."

SUNKEN TREASURES LURE SEEKERS TO LUSITANIA

NEW YORK, Dec. 12 (AP)—Lure of sunken treasure has brought about a renewed attempt to salvage gold and valuables from the Lusitania.

Since a German submarine sent the giant liner to the bottom off Kinsale, Irish Free State, with a loss of 1198 lives 17 years ago, and brought the United States into the World war, several plans to salvage her treasure have been projected.

The latest was put forward last year, but no actual work was done. It became known today that the sunken liner finally has been located definitely and a decision reached to begin actual salvage operations early in 1933.

Charles Courtney, president of the American Association of Master Locksmiths, who directed the opening of treasure chests on the sunken liner Egypt last year, has been engaged to aid in the Lusitania venture.

The start of work will depend in part on how early in the spring favorable weather comes to the Irish coast.

The amount of gold aboard the Lusitania has been variously estimated, some figures placing it as high as $10,000,000. Others have scaled this amount down at various times to $7,000,000 and $5,000,000. And the ship's manifest, published shortly after she sank, makes the subject even more confused, as it contained no reference to gold in the cargo.

Cold And Illness Alter Programs

Cold weather and influenza combined to interfere with several arrangements and activities yesterday and Sunday in Twin Falls. Frozen pipes Sunday morning kept many from worship. At the First Methodist Episcopal church, Jack Frost for a time interfered with the free functioning of the furnace and the morning service was held in the basement.

Illness and cold resulted in the cancelling yesterday of the proposed Twin Falls day visit to the plant of the Amalgamated Sugar company. Announcement of this was made by Newell S. Wight, secretary of the Twin Falls Chamber of Commerce, who assisted in planning the event and who was himself indisposed.

Several members of the Twin Falls independent school district board of trustees were reported "under the weather," so the regular monthly meeting last night was called off. It is stated that there may possibly be a meeting held later this week, although none has been called.

SINUS INFECTION

Hay Fever
Asthma
Treated Successfully

COLONIC IRRIGATION
For Chronic Ailments

DR. H. W. HILL
Phone 1248 — Over Pixton's

Al Is "Happy Warbler" Now

WITH KNEES shaking and voice trembling, Al Smith made his debut as a concert singer in a New York benefit. He staked his vocal fame on a husky rendition of "The Sidewalks of New York" and brought down the house.—(AP) Photo.

11 SHOPPING DAYS TO CHRISTMAS

WEATHER

FORECAST FOR TODAY AND TOMORROW—Fair and Cold.

Twin Falls vicinity temperatures dropped to 17 degrees below zero Monday morning—the lowest temperature recorded so far this year. The maximum for the 24-hour period preceding 5 P. M. yesterday was 8 degrees above zero, according to the report of D. B. Cheyne, government weather observer here. The day was clear and the barometer registered 26.30 inches at 5 P. M. Humidity ranged between 82 and 76 per cent.

Sunday's temperatures ranged between 10 degrees above and 9 degrees below. The day was clear and the barometer registered 26.24 inches at 5 P. M. Wind was in the west. Humidity ranged between 78 and 44 per cent.

THREE YOUTHS DRAW TERMS AT CALDWELL

CALDWELL, Idaho, Dec. 12 (AP)—Three youths were sentenced to four months in jail today for an attempt to burn a house in Nampa to get the insurance for the grandmother of two of them.

Their sentences were formally pronounced by District Judge John C. Rice as 3 to 10 years in the state penitentiary, but commutation was granted on account of their youth. The boys were Frank Tillotson, 19, and Byron Tillotson, 17, Palada California, brothers, and Fred Standish, 18, Portland.

They pleaded guilty last week after signing statements confessing they had made four attempts, with a younger companion, Herbert Sheeley, 16, Utleyville, Colorado, to burn the house which belonged to Mrs. O. E. Evans, Portland, grandmother of the Tillotson boys. They declared Mrs. Evans knew nothing of their plans. They learned from her, they related in their statements, that she had insured the house for $1000 and was fearful of losing it on a $200 mortgage.

Sheeley is in a local hospital suffering from gunshot wounds in the legs received when two watchmen surprised him in the final attempt to burn the house. Prosecuting Attorney Frank Meek said it would likely be a month or more before the youth would be able to appear in court.

WINNIE RUTH JUDD'S ARRAY OF ATTORNEYS FIGHTS MOUNTING ODDS

(Continued from Page One)

the Arizona supreme court's affirmation of her conviction and death sentence calmly when Warden William Delbridge and the prison matron carried the message to her in her cell here today.

The condemned woman was having a visit with her father and mother the Rev. and Mrs. H. J. McKinnell, Darlington, Indiana, when the warden and the matron entered. Her white-haired father stood, smiling, beside his wife and daughter.

"We have unpleasant news for you, Mrs. Judd," the warden said.

"We have just received word that the supreme court has handed down its decision and has denied you a new trial."

Ruth Judd stood for a moment, staring fixedly at the warden. Then she said:

"Mr. Delbridge, I am no murderer. I fought for my life when she (Mrs. Agnes Leroi) came at me with the gun."

Then she threw her arms about her mother, kissing her again and again.

"Mother," she said, "I am a good woman. I have never associated with bad, low or degenerate people. I never cut up those bodies. I could not have done it."

"It is not what we expected," her father said. "We thought she would surely get a new trial. I cannot understand it."

Her aged parents suggested that they kneel and pray. All kneeled beside the iron cot in the cell. The father was the first to lift his voice in prayer. Then the condemned woman's mother spoke, praying God "to have mercy on our child."

INDIAN POLICE PERISH

DELHI, India, Dec. 12 (AP)—Four policemen were reported killed today in a riot at Daisula, a village in the state of Alwar. The riot resulted from attempt to collect revenue.

CLOSING OUT SALE

Having purchased the Clover Mercantile Store I will sell at Public Auction at my place 3½ miles west and 3½ south of Filer; or, the first house west of Clover Pumping Plant—

THURSDAY, DECEMBER 15

7 HORSES AND MULES—1 Black Mare, 8 yrs. old, wt. 1450; 1 Black Mare, 9 yrs. old, wt. 1450; 1 Black Mare, 9 yrs. old, wt. 1500; 1 Black Mare, 8 yrs. old, wt. 1500; 1 Black Jack Mule, 2 yrs. old, wt. 1100; 1 Gray Jack Mule, smooth mouth, 1600; 1 Gray Saddle Mare, smooth mouth, wt. 1100. These horses are sound and very well matched.

14 HEAD OF CATTLE—1 Holstein Cow, 4 yrs. giving 35 lbs. milk day; 1 Holstein cow 5 yrs., giving 40 lbs. milk day; 1 Holstein Cow 4 yrs., giving 35 lbs. milk day; 1 Holstein Heifer 2 yrs., 30 lbs. milk day; 1 Holstein Heifer 2 yrs., 30 lbs. milk day; 1 Holstein Cow 5 yrs., 30 lbs. milk day; 1 Holstein Cow 4 yrs., just fresh 40 lbs. milk day; 1 Holstein Heifer 2 yrs. will be fresh day of sale, gave 40 lbs. day at 2 yrs.; 1 Holstein Heifer, 2 yrs. old; 1 Holstein Heifer, 1 yr. old; 2 Holstein Heifer Calves, 4 mo. old; 1 Holstein Calf, 1 mo. old; 1 Guernsey Cow, dry. The cow testing association record of these cows will be given on the day of the sale. This is a very well bred, and high producing herd.

8 HEAD OF SHEEP—7 Ewes, lambs after first of year; 1 Buck.

FARM MACHINERY—1 7½ ft. P. & O. field Cultivator; 1 P. & O. 2-bottom tractor gang Plow; 1 Horse drawn gang Plow; 1 P. & O. Bean Cultivator; 1 Superior Beet Drill; 1 4-row Self Delivery Rake; 1 McCormick Hay Rake; 1 New Ideal Mower; 1 3-section Steel Harrow; 1 Potato Planter; 1 Clover Swather; 1 Box Wagon; 1 Hay Rack; 1 Clod Smasher; 2 Sets Heavy Work Harness; 1 Westinghouse 1-horse Electric Motor; 1 New Electric Melotte Cream Separator; 5 10-gallon Milk Cans; Full Line of Blacksmith Tools; Doubletrees, eveners, and other items too numerous to mention.

FURNITURE—Majestic Range and other Household Goods.

SALE STARTS AT 11 O'CLOCK—LUNCH ON GROUNDS.

TERMS: CASH.

M. A. LIERMANN, Owner

Earl O. Walter, Auctioneer — Guy H. Shearer, Clerk

KIMBERLY FRIENDS JOIN AT YOUNG WOMAN'S RITE

KIMBERLY, Dec. 12 (Special to The News) — Funeral services were held here this afternoon for Miss Hazel May Van Houten, 36, eldest daughter of Mr. and Mrs. William M. Van Houten, Kimberly who died last Saturday, on her thirty-sixth birthday.

Services were conducted at the Kimberly Methodist church with Rev. George O. Roseberry, officiating. Mrs. Ralph Banning sang two numbers, the first, "One Sweetly Solemn Thought," and "Going home." Accompaniments were played by Mrs. H. Miller Procter, Kimberly.

Pall bearers were Ralph Banning, Clarence Case, Orley Tilley, Lee Venable, Theodore Sturgill and Carl Emerson, all of Kimberly.

Interment was in Twin Falls cemetery.

Miss Van Houten was born in Patterson, New Jersey, in 1896. She was nine years of age when the family came to Kimberly from Colorado Springs.

She was graduated from the Kimberly high school with the class of 1915. After her graduation she did two years of post-graduate work in the commercial department, immediately following which she accepted a federal position in Washington, District of Columbia. She continued in this work until 1920 when she returned home and was called to serve as secretary in the university extension work in Twin Falls, where she remained for two years, resigning to accept a position in the department of public welfare in Boise.

She remained in this position five years until her health necessitated her withdrawal.

Two sister, Ruth Estelle and Frances Louise preceded her in death. She is survived by her parents and a younger sister, Alice Miles Van Houten.

DEATH AND SUFFERING GALLOP WITH WINTER FROM COAST TO COAST

(Continued From Page One

a raw wind made it a bleak day there.

Thirty-seven degrees below zero was reported today by Elko, Nevada. Coalville, Utah, previously had registered 40 below. Many California places noted for mild winter weather reported temperatures well below the freezing point. It was 8 below at Reno, Nevada. Longview, with 8 above this morning, was one of the cold spots in Washington.

IDAHOANS SHOVEL COAL

BOISE, Dec. 12 (AP)—After nearly a week of zero weather or colder, the two sweetest words in Idaho are: "Summer weather."

While elite New York was bandying about the "ten most beautiful words," Idahoans were shoveling coal, pitching down a bit more hay for old bossy and plugging up the chinks in her shed.

And such precautions were needed for the temperature dropped far below zero again today in many sections, Pocatello reporting to the weather bureau at 6 A. M. today a low of 20 degrees and the mercury at that time had not begun to climb. The highest in the city for the day was one above and the mercury slid to four below in the afternoon.

It was a new low for the winter there and it was accompanied by a new low at Boise of 5 degrees below zero, while intermediate and neighboring cities scaled along in between. Mountain Home had 18 degrees below, Jerome 8 below, Burley 10 below and Twin Falls 17 below, the latter finding it the coldest of the season. Idaho Falls reported 15 degrees below, a moderation from 19 degrees below Sunday.

To the weather bureau came a report from Elko, Nevada, of 36 degrees below zero, the coldest temperature reported this season to this bureau.

At most points the temperature remained low throughout the day. In Boise it climbed to 11 degrees above zero in the afternoon but plunged down again as night came on.

The low temperatures meant good business for the taxicab in this city for during the few minutes before office hours, dozens of them of all varieties and colors dashed about the town, picking up citizens unable to rouse their own automobiles from the winter torpor.

The prolonged cold without snow was discouraging to irrigators in many sections of the state. It meant deep frost in the watershed territory, effectively preventing the easy flow of melting snow into the ground next spring and promising instead, swift, wasteful runoffs when the sun at last returns to the state with its smile.

UTAH SHIVERS

SALT LAKE CITY, Dec. 12 (AP) — Not content to announce the mercury had dropped to the lowest official mark in nearly 34 years, the weather man warned tonight that even colder temperatures than today's 7.8 degrees below zero could be expected.

The reading was taken at 7 A. M. and J. Cecil Alter, in charge of the local weather bureau, said a smoke smudge which tends to hold some of the heat radiating from downtown buildings, prevented the official thermometer here from dropping as low as that at the airport, three miles west, which registered 20 below. Some unofficial readings in the city were as low as 20 below.

The cold was general throughout the state, Coalville reporting 40 below. Reports from other cities and communities told of record low temperatures.

In Salt Lake City it was the coldest day since February 6, 1899 when the mercury slid to 10 below. It was the coldest early December day since 1874.

HELLO, BUDDY

All Used Cars That LOOK Alike are NOT Alike

1928 Chevrolet Coupe	$135.00
1929 Ford Coupe	$150.00
1929 Ford Tudor Sedan	$100.00
1928 Willys Knight Sedan	$135.00
1930 Ford Tudor Sedan	$225.00
1931 Ford Std. Coupe	$295.00
1930 Ford Fordor Sedan	$275.00
1930 Dodge Coupe	$325.00
1932 Chevrolet Pickup	$375.00
1931 Ford Pickup	$290.00
1929 Ford Town Sedan	$165.00
1929 Chevrolet Sedan	$225.00

Don't neglect to have your motor looked over regularly and avoid trouble. Our work is speedy, reliable and low priced.

Union Motor Co.
Let Us Care For Your Car
Your FORD Dealer
Twin Falls

Orphaned Lad Consoles Mother

VISITING HIS mother in the San Francisco jail, Bobby Berger sobbed as he attempted to solace her grief over the killing of his father, Herman Berger. She told police she shot him following a quarrel while in fear of her life.—(AP) Photo.

16 PERSONS DRIVE DEER THROUGH ARCTIC

(Continued From Page One

world, delivers the great herd of Santa's steeds to the Canadian government herdsmen far up in the Arctic circle.

It was in December 1929 that Bahr, whose entire 63 years of life have been spent in reindeer camps, headed his herd into the sweeping north winds from the Buckland river region, 200 miles from Nome.

Spring of 1930 found the herd far up in the Arctic wastes, south of Point Barrow, one bitter winter behind and with a picture of but two more ahead. They camped, but November's snow and cold sent them mushing again over uncharted wastes to reach the headwaters of the Shavioulak river, about 60 miles from the Arctic ocean and 250 miles east of Point Barrow, for the summer's camps.

Moves Eastward

With the coming of winter in 1931, Bahr again urged his herd eastward only to have it scattered by blizzards and fog. About half the animals, following their natural inclination, turned southward toward their old feeding grounds.

Bahr, undaunted, back-tracked after the deserters. Three hundred miles he traveled over his old trail before he picked up all the stragglers and the spring of 1932 found the party again camped on the Shavioviak, an entire year lost.

Last month the cavalcade again took up its eastward march, herd dogs and drivers carefully keeping the animals in line to forestall a recurrence of the previous winter's difficulties. The MacKenzie lay almost 250 miles ahead, but Bahr predicted they would be there by March.

And by April the veteran driver hopes to see his charges in the hands of Canadian herdsmen on Richard Island, where he, with his helpers, the four wives of native drivers and the child born in camp last July, start the long return trip to Nome.

One thousand miles is the distance of the drive as the crow flies, but meanderings through mountain passes and river valleys increased the distance to practically 2000.

And this year while Santa Claus and his prancing steeds lightly skim over the housetops of the world, brothers and sisters of his spirited team will be plowing through the snow of the Arctic wastes, nibbling moss here and there as they go, urged onward by the drivers who are beginning to vision the end of the trail.

BLAINE COUNTY POMONA GRANGE PICKS OFFICERS

GANNETT, Dec. 12 (Special to The News)—Election and installation of new officers took place at the meeting of the Blaine county Pomona Grange here last Wednesday, it was reported here today.

U. S. Miller was chosen master; T. J. Klingler, overseer; Mrs. Frank Gillihan, lecturer; Mrs. T. J. Klingler, secretary; S. O. Castle, treasurer; H. H. Bower, steward; Mrs. A. P. Lamb, chaplain; A. N. Osborne, assistant steward; Carl Stromgren, gatekeeper; Mrs. U. S. Miller, lady assistant steward; Mrs. A. N. Osborne, Ceres; Mrs. Minnie Florer, Pomona; Mrs. S. O. Castle, Flora.

The program was under direction of Mrs. Minnie Florer, and was presented by Mrs. Florer, Mrs. Lamb, Mrs. Klingler and Mrs. Gillihan. Short talks were given by Mr. Klingler and Mr. Bower.

PASSAGE OF BILL REGULATING CROP ACREAGES LOOMS

(Continued From Page One

effective but for two years.

The house committee will meet tomorrow to receive the report of the farm leaders.

L. J. Taber, master of the National Grange, said the conference would continue all night if necessary but that an agreement might be reached during the night.

Washington headquarters of two national groups interpreted Taber's indicated necessity of haste as suggesting measures to protect 1933 crops and therefore intimating that if the allotment plan could be cut down to a bare working structure the more complicated scheme along with the equalization fee and export debenture might be held over for the Roosevelt administration.

The president-elect, who was declared as leaning strongly toward the allotment idea but desiring to await his inauguration before influencing measures for permanent rehabilitation of agriculture, was represented at the conference by Henry Morgenthau, jr., sometimes mentioned as his possible choice for secretary of agriculture.

Digging to test soil on the site for the new federal building at San Antonio, Texas, workmen struck water at 25 feet.

Ice Cream Sundae, Wray's, 10c Adv.

FARRELL ARMITAGE held no false illusions about his immense wealth; he was keenly aware his millions would not tempt BARBARA QUENTIN in the slightest.

Yet FARRELL was determined his riches could be used to convince BARBARA she should become his wife. An that was the beginning of as strange a courtship as man ever used to win a woman.

FARRELL did not try the unimaginative, prosaic tactics of lavishing his wealth on the girl. Instead he spent thousands on the man to whom BARBARA was engaged, to help him succeed in his profession, to heal his crippled body, to make him a more desirable husband, a more formidable rival for BARBARA'S favor.

An amazing, daring campaign!

A thrilling serial!

Starts Today, On Page Seven

In The TWIN FALLS NEWS

GOODING RESIDENTS ATTEND GATHERINGS

Social Sessions Prove Unusually Numerous In Week In North Side County

GOODING, Dec. 12 (Special to The News)—Social activities have kept a large number of Gooding residents busy in the last week.

Swastoka club met with Mrs. Ed Calhoun on Thursday, with 14 members present. Roll call was "My Native State." Mrs. W. R. R. Simmons showed views of her birthplace. Mrs. Raynard Wright gave a talk on the history of Idaho. Miss Dorothy Taylor spoke on Christmas seals.

The state school will give a Christmas pageant on December 13 at 4 P. M. Miss Lois Fransham, Lorne Lauder and Miss Minnie Woodroffe and Miss Muirhead are directors.

A "Candle Light" service was held Sunday evening in connection with the Young People's service at the Christian church.

Mrs. P. H. Moreland was hostess to Daughters of the American Revolution at her home Saturday afternoon on South Main street and Tenth avenue. The members are planning to send a box of books to the Indian Institute at Wichita, Kansas; also a Christmas box will be sent to Angel Island, San Francisco harbor. Mrs. H. F. Steele was appointed chaplain.

Baptists Women's Auxiliary met Wednesday afternoon with Mrs. Elza Harms. Plans were completed for a cooked food sale.

Mrs. D. B. Brehman was hostess to the Catholic Alter society Wednesday afternoon. A miscellaneous shower was held for Mrs. W. T. Singer, who lost her home by fire recently. There were 12 women present.

A. O. K. Pinochle club met Friday with Mrs. Walter Raby, with Mrs. Ed Adams as assistant hostess. Guests were Mrs. Jennie Aiken, Mr. and Mrs. Claire Bryan and Mr. and Mrs. H. E. Canine.

Card and Thimble club met at the home of Mrs. Gus Wennstrom, Monday evening. Four tables were in play.

A covered-dish supper was held Thursday evening, by the Ladies' Auxiliary of the American Legion. The evening was spent socially, after the supper.

Mrs. J. W. Williams was hostess to the Junior Bridge club Friday afternoon. A luncheon was served, followed by bridge. Two Tables were in play. Mrs. Ernest Cramblet won high score and Mrs. O. E. McConnell, low.

At the meeting of the Sorosis club Tuesday afternoon, 40 women were present. Students of the state school for the deaf and blind gave an interesting program. Miss Dorothy Taylor talked on "The Sale of Christmas Seals." Plans were completed for a "Covered Dish" luncheon to be held December 20. The annual Christmas party will also be held. Hostesses for the Tuesday meeting were, Mesdames W. Henry, Ray Stone, Jennie Robertson and Hulda Beeman.

Business and Professional Women's club met at the Palmer hotel on Monday evening. The program consisted of "What the Christmas Seal Means," by Dorothy Edinborough; "Progress During 1932 in International Relations," Miss Ruth Street; and "Our Emblems," by Mrs. Myrtle P. Enking. Guests of the club were Miss Elsie Spicer and Mrs. Ivar Skougaard. Mrs. Skougaard favored with two piano solos. A sum of money was allowed to be sent to the children's home at Boise. Plans were made to attend the district convention in Twin Falls Sunday.

The King's Heralds of the Methodist church met Monday evening at the home of Miss Lois Gardner. Elsie Requist was in charge of the program, assisted by Barbara Butler and Jean Young.

Chapter G. P E O. met with Mrs. W. A. Eastabrooks on Thursday evening, with Mrs. Eastabrooks and Miss Gladys Hayden as hostesses. Mrs. F. F. Swan gave a book eview of "The Conquerer," by Gertrude Atherton. Twenty-one members were present.

Missionary society of the Christian church met at the home of Mrs. E. E. Barker, Wednesday afternoon. The topic of the study was "World Peace," which was led by Mrs. R. C. Hudelson.

Missionary society of the Methodist church met Wednesday afternoon with Mrs. J. W. Proctor, Mrs. F. F. Swan was leader of the study on "China."

Past Noble Grands' club of the Rebekah lodge entertained the M. S. club at an elaborate turkey dinner at 1:30 Friday, and followed with a Christmas party.

Mrs. Ralph Fletcher was hostess to a Contract Bridge club, Wednesday. Two tables were in play. High score honors fell to Miss Laura Tittsworth, and Mrs. James Farmer received low.

Mrs. Lyle Graham entertained at two tables of Pinochle Saturday evening, honoring Mrs. H. E. Canine, who was a house guest of her son, J. H. Canine.

Demonstrators Halted By Police At Outskirts Of Capitol

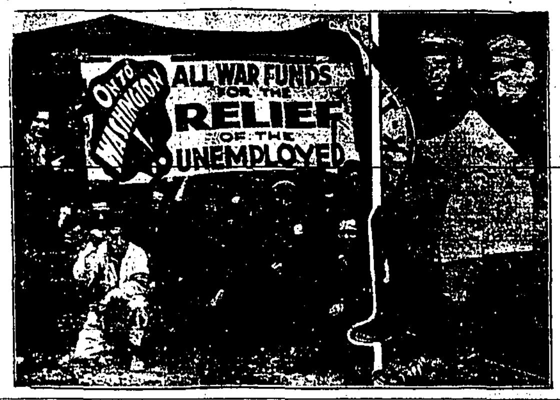

UNEMPLOYED came from the four corners of the country to stage a demonstration for congress only to be corralled by battalions of police at the outskirts of Washington. One eastern outfit brought a band which was to have a prominent role in a parade before the capitol. Two of its uniformed Communist members are shown at right. On the left is one of the demonstrators' trucks with a blazing poster pointed out by Helmi Huttunen, Seattle. With her are some of her male comrades.—(AP) Photo.

POLICE orders were backed by tear gas and riot guns as the rumbling caravans reached their goal. The demonstrators were ushered to an isolated section and hemmed in by police lines. Efforts were made to rush the lines but the bluecoats strengthened their forces and the marchers retreated and trouble was averted.—(AP) Photo.

GRANGERS OUTLINE LEGISLATIVE VIEWS

Twin Falls County Delegation Receives 10-Point Program From Farm Group

Twin Falls county Granges laid a 10-point legislative program before members of Twin Falls county's delegation in the coming session of the state legislature at a meeting in the probate court room here last evening. Subsequent meetings will be held for the purpose of receiving legislative views of other Twin Falls county organizations or individuals, according to members of the delegation who said they would meet again for this purpose at the probate court room on Wednesday evening.

The Granges' recommendations, submitted by a Pomona Grange committee which had considered recommendations submitted by 15 subordinate Granges of the county, led off with a declaration for rigid curtailment of all new road construction.

Other recommendations were as follows:

A refund of 50 per cent of the gas tax money to the county where collected, to be applied on road indebtedness.

An adjustment of the road wage scale and a closer supervision of workmen.

The adoption of a maximum legal and contract interest rate of 6 per cent.

That Twin Falls county be changed from first class to second class.

That the old age pension law be repealed, or more carefully supervised.

That the deficiency judgment law be repealed.

That a fee of 75 per cent, to be placed in the school fund, be charged on all deficiency judgments.

Standardization of text books in all Idaho schools.

That cleaning of grain, beans, etc., be placed under the jurisdiction of the public utilities commission.

That counties guarantee the title to property.

Members of the county's legislative delegation in attendance at last evening's meeting were T. Dan Connor, Filer state senator; Harry W. Barry, Buhl, and John B. Robertson, Twin Falls, state representative.

Pomona Grange committee members who submitted these recommendations were Carl Harder, Buhl, and J. F. Cordes, Twin Falls.

Butterfly Motif

PATSY KNAPP offers a hint to millinery designers in Los Angeles by using a mounted specimen of a rare Honduras butterfly as an attractive decoration.—(AP) Photo.

OBLIGING YOUNG MAN GETS AWAY WITH CAR

A 1931 model Ford sedan belonging to Mrs. Nellie Ostrom, 123 Eighth avenue east, has been missing ever since she turned it over at about 9 o'clock Sunday night to a young man whom she mistook for a garage attendant, with instructions to place the car in the garage overnight. Loss of the car was not discovered until yesterday afternoon. Investigation then disclosed that the man who answered Mrs. Ostrom's horn at the garage door, was not an employe, and was not known at the garage. Mrs. Ostrom told officers that, believing this man to be a garage employe, she asked him to drive the car to her residence leaving her there and to return the car to the garage. She saw the car last when the man drove it away from her door. She described the man as being about 35 years old, 5 feet 10 inches tall, weighing about 165 pounds. His complexion was described as being fair, and he wore a brown suede jacket. The missing car carried Idaho license R6-3362.

EXCURSIONISTS FIND FAT LAMBS

Feeders Use Many Methods In Preparing Flocks for Shipment Out to Markets

Fine, fat lambs, thriving under all sorts of feeding methods and on a variety of feeds were seen everywhere on the excursion conducted yesterday by Harvey S. Hale, Twin Falls county agricultural agent, and accompanied by E. F. Rinehart, Boise, livestock specialist.

The excursion started at 10 A. M. at the Charles Coiner farm, a mile and three quarters north of Hansen and visited the Walter Coiner, Sampson Brothers, A. R. Scott and W. B. Hoag farms.

Lambs in the east end of Twin Falls county are still largely outside of feed lots and are fed on beet tops and corn. About 15 persons made the morning trip.

The afternoon trip began at the James Brennan farm two and a half miles north of Curry and proceeded from there to the H. F. Ramseyer, Hill, Erickson and Dayley, DeKlotz, Hunt, E. T. Sandmeyer, F. J. Weaver, A. A. Davis and J. C. Baker farms in the west end of the county.

Most of the lambs in this part of the county are in feed lots and are fed on grain and alfalfa hay. There are many varieties of feed used. Some are feeding whole wheat, Mr. Hale said, some are grinding corn both grain and cob, others are feeding oats, either alone or mixed with wheat or barley, while still others grind hay and grain and keep feed troughs full. Mixed grains make a better ration than one kind alone, he advised. All feed hay in some form, Mr. Hale said. Mr. Rinehart described feeding methods at Caldwell and Aberdeen stations. He said that it did not pay to grind hay unless for the purpose of mixing with grain.

A considerable number of feeder lambs have been sold to be shipped at once to California, at a price of $4.25 a hundred weight. These lambs are owned by the farmers. Others are being shipped for the feeding of which six cents a pound is paid on increase in weight.

E. T. Sandmeyer has shipped a large number of lambs to California and has received 5500 more this week, Mr. Hale said.

SOCIETY AND CLUBS

PHONE 32

An address by Miss B. Marie Aukerman, Pocatello, state president, combined with discussion of the state convention to be held in Gooding May twenty-second and twenty-third, and music under direction of Mrs. Effie R. Hinton made the district meeting of the Business and Professional Women's Clubs at the Park Hotel Sunday afternoon an interesting session.

Gooding and Jerome clubs are already making preliminary plans for the state convention, Mrs. Elizabeth Knox, Gooding college state convention chairman, stated after Gooding and Jerome members, in dairy maid attire, issued invitations to the district by presentation of a clever pantomime.

Miss Aukerman discussed the 10-year program of activities for the organization, and asked each club to give attention to it. She urged that a large attendance be present at the Gooding session.

Her address also dealt with women's part in government, and urged members to take active part in political, economic and social activities. She suggested that benefits might be derived from reading of the "Independent Woman," club journal.

Mrs. Hinton's musical program consisted of an instrumental duet by William Smith and Frank Wells; two vocal selections by Miss Clarice Saunders; two piano selections by Mrs. Hinton; community singing by Miss Flora Bower, with Mrs. Beulah Osborn and Mrs. Phyllis Dwight as accompanists.

The banquet room, transformed into a lounge with overstuffed furniture, rugs and screens, provided an attractive setting for the meeting. Heavy blue drapes at the windows and a deep blue vase of tulips centered the table from which tea was served. A Christmas tree and lighted red tapers were Christmas notes.

Daughters of the American Revolution met at the home of Mrs. J. D. Kautz, Monday afternoon for a one o'clock luncheon. The business meeting was conducted by the Regent, Mrs. W. H. Eldridge, following which an interesting program was presented by Miss Eva Brown, Castleford.

The subject was "Women in the Making of America." Miss Brown took the part of Martha Washington and Mrs. C. W. Halsey, Betty Ross. They were dressed in Colonial costume. They reviewed lives of women who did heroic deeds in the history of America. Mrs W. H. Eldridge reviewed the Daughters of the American Revolution magazine. The meeting adjourned to meet again in January with Mrs. Newell Wight.

Hostesses were Mrs. Kautz, Mrs. R. E. Simpson, Mrs. J. W. Boughton, and Mrs. G. G. Allen.

Mrs. Glenn Gott was hostess to the Sodales Pinochle Club Saturday afternoon, with three tables at play. High score went to Mrs. Matt Schmidt and second to Mrs. Jack McDougal. Mrs. W. W. Schnackenburg, Salt Lake City, was a guest of the club. The hostess served a two-course luncheon after the games. The next meeting will be with Mrs. George Johnson, Thursday, December twenty-second.

INSURANCE MEN TRAVEL

A number of members of the Southern Idaho Life Underwriters association will attend a noonday meeting at Boise next Friday at which Charles C. Thompson, Seattle, president of the National Association of Life Underwriters, is to be the guest speaker. Among Twin Falls men expecting to attend this meeting are Maurice Barrett, president, and W. E. Bitter, retiring president of the South Idaho association; Harry Hammerquist and H. H. Burkhart.

Life insurance premiums paid in Florida this year amount to $22,975,922, an increase of nearly $800,000 over 1931.

Chili at Wray's Cafe, 10c.—Adv.

A FINER FLAVOR
• a lower price

You can save money with Tree Tea without sacrificing quality or flavor. A delicious, fragrant blend—you'll enjoy Tree Tea as you never enjoyed tea before. Start tomorrow with this tea that gives you highest quality at lowest price. It is an M-J-B product.

TREE TEA
"Blended to America's Taste"

Orange Pekoe & Pekoe (Black) — TREE TEA — and Green Japan

TEACHERS ASSEMBLE AT ALBION MEETING

ALBION, Dec. 12 (Special to the News)—Only 30 teachers attended the Cassia County Education association meeting held at Albion Saturday. The extremely low temperature throughout the county played havoc with automobiles and many intending to be present were unable to start their cars.

The scheduled program was carried out, under direction of the president, J. E. Pridley, superintendent of Albion schoos. Features of the program were demonstrations by critic teachers of the Normal school and a round-table discussion of extra-curricular activities.

Professor J. C. Werner, director of teacher training, Normal school, gave the principal address, calling attention to the "necessity of bearing in mind the duty of properly educating our children even if economy forces sacrifices in other directions."

OAKLEY RESIDENTS VISIT

OAKLEY, Dec. 12 (Special to The News)—Oakley arrivals and departures of the past week have included the following:

Miss Thelma Martindale has work at Winnemucca, Nevada.

Mr. and Mrs. Elmer Read and children returned from Salt Lake City Thursday. Mrs. Read has been receiving medical treatment in Salt Lake City.

Miss Hazel Lake is visiting in Salt Lake City and Garfield, Utah.

GOODING COUPLES WED

GOODING, Dec. 12 (Special to The News)—Two marriages of Gooding residents have taken place in the past week.

J. Leon Deasy, son of Mr. and Mrs. W. J. Deasy, and Miss Alma Burgess, daughter of Mr. and Mrs. Walter Burgess, were married Wednesday afternoon. They left for La Grande, Oregon, for a brief wedding trip, after which they will make their home here. Mr. Deasy is a stock raiser on the North Gooding tract.

Miss Hope Michelsen, Gooding junior high school teacher last year, was married at Colfax, Washington, to Jack McNeil, Bonners Ferry. The bride's former home is Genesee, Idaho.

FOUR GOODING LODGES ELECT NEW OFFICERS

GOODING, Dec. 12 (Special to The News)—Four lodges in Gooding elected new officers during the past week.

Modern Woodmen held election of officers on Thursday evening with the following results: Counsel, Donald Moore; advisor, Luther D. Haskins; clerk, F. O. Requist; banker, Ed Calhoun; escort, Jack Knight; watchman, Harold Lucke; trustee, T. C. Eakin.

Royal Arch Masons held their annual election of officers with the following results: high priest, W. R. Eastabrooks, Chris Brevick, king; C. S. West, scribe; Welliver Miller, captain of host; M. Mattson, recorder; E. B. Bolte, treasurer. Appointive officers are: Frank Tarpning, principal sojourn; C. H. Covell, royal arch captain; masters of the veil, J. W. Banbury, Wendell; Julius Schmitt and Myron Harbaugh; sentinel, Oscar Edholm. Installation ceremonies were held the same evening, with A. W. Stone officiating.

Election of officers of Gooding Odd Fellows was held on Monday night with the following results: Noble grand, A. F. McCloud; Robert Bryan, vice grand; F. A. Robinson, secretary; C. C. Weybright, treasurer and M. L. Roberts, trustee. Appointive officers will be made on night of installation in January.

Marguerite Rebekah lodge held election of officers for the ensuing year on Wednesday night with the following results: Noble grand, Verla Bolte; vice grand, Mrs. R. Bliss; secretary, Mrs. Sallie Roberts; treasurer, Evadine Cochran; trustees, Mrs. Nina Kelly, Alice Reynolds and Mrs. R. Alban.

Christmas Greeting Cards with Personality, not just another card, at Clos Book Store.—Adv.

Charles F. Larson Coal Co. Satisfaction Guaranteed, Price, quality and service. Phone 436.—Adv.

C. C. Anderson Co.

House Slippers Make Sensible and Confortable Gifts

OUR ASSORTMENTS ARE SPLENDID AND ALL ARE PRICED THE C. C. ANDERSON WAY — LOWER

FOR THE "MAN OF THE HOUSE" WE HAVE:

MEN'S MOCCASINS
Ooze leather Indian Moccasins with Indian Head on vamp, warmly lined, padded soles and heels. Pair 89c

MEN'S HYLO 89c
Brown felt Hylo Slippers. Leather reinforced toes, padded soles.

MEN'S EVERETT
Brown leather slippers, warmly lined with padded soles and heels 98c

MEN'S OPERA
Brown leather Opera with felt lined interior. Padded soles and rubber heels $1.25

MEN'S BOOTEE
Natural sheepskin bootee with brown clipped woolskin cuff, padded soles and heels $1.25

MEN'S HYLO
Oxford gray Hylos with Scotch plaid velvet collar, leather soles, rubber heels $1.19

Boys Gift Slippers

BOYS' SLIPPERS
Oxford felt Slippers, with leather reinforced tips, padded soles and heels 59c

BOYS' HYLO
Brown Hylo with plaid velvet collar, reinforced leather tips and padded soles and heels 98c

BOYS' MOCCASINS
Indian leather Moccasins, with contrasting leather collar and strap over instep 89c

FOOTWEAR GIFTS HERE FOR —EVERYONE—

Misses and Childrens Slippers
BUNNY SLIPPER — FELT SLIPPERS

BUNNY SLIPPERS
Children's sheepskin Bunny Slippers with red trimming— Sizes 5 to 10 ..... 49c
Sizes 11 to 2 ..... 59c

FELT SLIPPERS
In red or blue—ribbon trimmed—with padded soles and heels. Sizes 5 to 11 ..... 39c
Sizes 11½ to 2 ..... 45c

Women's Slippers

WOMEN'S SLIPPERS 49c
Felt Slippers with padded soles and heels, ribbon trimmed. They come in several good colors.

WOMEN'S SLIPPERS 59c
Black Satin Dorsy Slippers, with small ribbon ornament, padded soles, high heels. She'll like 'em.

WOMEN'S BOOTEES 98c to $1.69
Bootees in natural and colored sheepskin padded soles and heels. A large variety to select from.

WOMEN'S JULIETT 95c
Brown felt Juliett, fur and ribbon trimmed leather, reinforced at tie, with leather soles and rubber heels.

MILITARY HONORS AT FUNERAL FOR VETERAN

A final tribute, with military honors, is to be paid at funeral services here this afternoon for Phillip W. Helms, 86-year-old Civil war veteran and Idaho resident for 20 years, who died early Sunday at the home of his daughter in Twin Falls.

Services will be held at the Twin Falls mortuary chapel at 2:30 o'clock this afternoon. Rev. C. E. Lichty of the United Brethren church is to preach the funeral sermon, and officers and members of Dan McCook circle, Ladies of the Grand Army of the Republic, will exemplify the flag ceremonial of their order.

American Legion members are to be pall bearers, and a squad of Idaho national guard engineers will fire the three-volley salute and sound taps at the graveside in the Twin Falls cemetery.

Mr. Helms served during the Civil war as a member of Company F, One Hundred Fifty-Fifth Illinois infantry regiment.

Surviving relatives are four sons and two daughters, Theodore J. Helms, Declo; Ora Helms, Denver; Isaac Helms, Hazelton; Eugene Helms, Twin Falls; Mrs. Clara Stokesberry, Twin Falls; Mrs. Ethel Ellis, Hazelton.

Held In Yacht Death

W. J. (CURLEY) GUY, Australian sailor, arrested in Los Angeles as a suspect in the mystery murder of Walter Wanderwell, globe-trotter, aboard the yacht Carma.—(AP) Photo.

BREVITIES

Makes Trip to Boise—John Ellenburg was in Boise yesterday on business.

Sheepman Visits Capital—Ivan O. Lincoln, prominent sheepman, was a business visitor to Boise Monday.

Apply for License—Glen Palmer, Payette, and Lavinia Hunton, Filer, applied for a marriage license at the office of the county recorder here yesterday.

Leaves Hospital—Juanita Reynolds, nine-year-old daughter of Mr. and Mrs. Charles Reynolds, Kimberly, was dismissed yesterday from the Twin Falls county hospital, where she had been under medical treatment for about two weeks.

Stock Condition Good—Cattle and sheep are in excellent condition, it was stated yesterday by Archie Bowman, San Jacinto, manager of the Utah Construction company ranches. Cold weather, while hard on stock of all kinds has found them in good condition to meet it this year, he said.

Samuels Visits Here—H. F. Samuels, Sam, Idaho, spent Saturday night and part of Sunday at the Perrine hotel here while on his way to Boise on business. Samuels was Democratic nominee for governor in 1918, Progressive party nominee for governor in 1922 and Progressive candidate for United States senator in 1926. He supported the Democratic ticket this year. He declared his visit had no political significance.

A. A. Dulaney, Hinds county, Mississippi, farmer, built a rat-proof crib with discarded automobile license plates.

LINCOLN COUNTY'S GRANGERS BALLOT

SHOSHONE, Dec. 12 (Special to The News)—P. W. Powell was elected master of Lincoln county Pomona Grange at the election and installation meeting held at Richfield last Saturday. Fifty Grangers attended the luncheon and business meeting.

Other new officers are: Overseer, Wallace Baker; lecturer, Mrs W. P. Powell; steward, E. Buhler; assistant steward, Art Warrington; chaplain, Mrs. C. G. Chatfield; secretary, Mrs. J. W. Hunter; treasurer, Mrs. Earl Cheney; lady assistant steward, Mrs. Wallace Baker; gatekeeper, Wesley Hunter; Graces, Mrs. E. J. Kirkpatrick, Miss Frances Edwards and Mrs. L. J. Mott.

[illegible] able discussion reported that it would be necessary to provide a moratorium or similar relief on the construction charges of the American Falls Number 2 project and the Grange voted to co-operate with the committees and organizations already working to this end. L. J. Mott was appointed to represent the Pomona Grange on this matter.

NOTICE TO WATER USERS

Let the Water Run Where Possible to Avoid Freezing

CITY WATER DEP'T.

New Low Christmas and New Year's Rail Fares

From Utah, Idaho, Montana, Oregon, Wyoming TO Many Eastern Points

Leaving Dec. 16 to 25, inclusive; Dec. 30, 31 and Jan. 1
Return Limit, Jan. 10
ONE WAY FARE plus 25c
Good on all trains

ROUND TRIP EXAMPLES

Chicago	$60.70	Kansas City	$50.50
St. Louis	$57.85	Minneapolis	$53.35

Fares quoted are from Twin Falls. Correspondingly low fares from and to other points. For further information

PHONE 621

UNION PACIFIC
"The Overland Route"

TWIN FALLS DAILY NEWS

SUBSCRIPTION RATES
Payable in Advance
By Carrier

One Year	$3.00
Six Months	$2.75
Three Months	$1.50
One Month	$ .60

By Mail

One year	$4.50
Outside State of Idaho	
One year	$6.00

Entered as second class mail matter, April 2, 1918, at the postoffice at Twin Falls, Idaho, under the act of March 3, 1879.

Issued every morning except Monday, by The Twin Falls News Publishing Co., Inc., Twin Falls, Twin Falls county, Idaho.

Established 1904.

MEMBER OF ASSOCIATED PRESS
The Associated Press is exclusively entitled to the use for publication of all news dispatches credited to it or not otherwise credited in this paper and to the local news published herein. All right of republication of special dispatches herein also reserved.

(AP) means Associated Press.

The News is a member of the Audit Bureau of Circulations, from whom all information as to circulation may be obtained upon application. Detailed information supplied locally upon request.

No responsibility is assumed for the care of unsolicited manuscripts, photographs or other contributed matter. Articles submitted for publication should not exceed three hundred words in length and should be confined to topics of current general interest. Anonymous communications or those attacking or dealing in personalities will not be published. No manuscript will be returned unless accompanied by necessary postage.

NATIONAL REPRESENTATIVES
PRUDDEN, KING AND PRUDDEN, New York, Chicago, San Francisco, Los Angeles, Seattle.

WAR DEBTS IN 1917

Along with the current thinking and discussion about the war debts it is interesting to turn back the pages of history a few years and review the ideas prevalent in 1917, when we entered the war, and on through 1918. The United States Treasury Department then issued a bulletin giving a number of reasons for raising huge funds in America for the purpose of helping the Allies. It asserted that:

The loans were essential to America's protection. America's economic welfare demanded that she should sell much of her production to the Allies, because the output was greatly in excess of domestic consumption.

The commercial welfare of the Allies demanded that their export trade be maintained in a suitable measure. Our government considered it sound economical policy to assist the Allies in maintaining their industrial life and commercial welfare.

Most of the money raised by the Liberty Loans was spent in the United States for war materials and foodstuffs. Our own War Industries Board supervised and advised the foreign governments' purchases.

The loans enabled the Allies to do fighting which otherwise the American Army would have had to do at much expense both in men and money—both of which might have been permanently lost. In lending to her Allies, America was performing a duty to her own sailors and soldiers, "lessening the work and danger and suffering of our own men in bringing the war to an earlier close."

Thus the great Liberty Loans were raised; the funds were spent as planned. Apparently, at the time, most of the public approved the whole program. The viewpoint seems different now. Which time has it been right?

SOUND RELIEF POLICY

The National Industrial Conference Board, which has been surveying the entire problem of veteran relief, calls special attention to the free hospital and medical care given in the last two years to veterans suffering from ailments not connected with their military service. It says:

"The continuous decline since 1922 in the number of service-connected cases of disability requiring hospital treatment indicates that the emergency arising out of the World War has long since passed. The demand for further hospital construction can be granted only on the untenable theory that the government should provide free hospital care for all veterans of the World War regardless of the origin or nature of their disabilities. With a potential load of 4,000,000 veterans, it is evident that acceptance of that theory would involve enormous expenditure both for hospital construction and for medical care."

At a time when the government is exploring every possibility for economy in order to reduce an appalling deficit, and when expenditures for the Veterans' Bureau have passed $1,000,000,000 a year and are still rising, it is hard to avoid the conclusion that "sound policy demands the radical curtailment, if not the complete elimination, of this form of veteran relief expenditure in the future."

QUIZZING EINSTEIN

Says Dr. Albert Einstein, greatest living scientist, whom the world delights to honor:

"Imagine! I, an honorary citizen of New York, who received a telegram from President Hoover last Christmas, and all the papers of the world full of reports that I am going to the Flexner Institute —I am asked by the American consulate in Berlin: 'What is the purpose of your visit to America?' Well, I just laughed. It was the only answer possible under the circumstances. Then the consul asked me, 'What are your political views?' I felt like a little schoolboy being cross-examined by his teacher."

No wonder Einstein was puzzled. No wonder the world laughs. Really, should not American consuls and diplomats read the newspapers?

FILER BURIAL FOLLOWS GOLDEN VALLEY RITES

OAKLEY, Dec. 12 (Special to The News) — Funeral services for Mrs. Ida Crafton, who died Wednesday of heart disease at her home in Golden valley, were held in the Golden valley schoolhouse Monday, December 12. Bishop Eugene Pickett, of the Marion ward, was in charge of the services.

Burial was in Filer, where her husband, who died two years before, is buried.

She is survived by three sons and three daughters, five of whom live in Golden valley. One son, Nelson Crafton, lives in Contact, Nevada.

FOUR SHOSHONE LODGES SELECT NEW OFFICIALS

SHOSHONE, Dec. 12 (Special to News) — At meetings of four Shoshone lodges this week, the following officers were elected:

On Tuesday night the Eastern Star elected the following:

Worthy matron, Mrs. H. D. Heist; worthy patron, W. H. Jackson; associate matron, Mrs. Emmett Kelly; associate patron, Mr. S. H. Chapman; treasurer, Mrs. Louise Dianey; conductress, Mrs. J. P. Christiansen; associate conductress, Mrs. C. U. Allg.

On Wednesday night the Masons elected: Worshipful master, J. F. Christensen; senior warden, Emmett Kelly; junior warden, Fred Gehrig; treasurer, W. H. Murphy; secretary, J. E. Potter; marshall, E. G. Gooding; chaplain, T. H. Gooding, jr.; senior deacon, Charles U. Allg; junior Deacon, K. P. McGuire; senior steward Edwin Grosse; junior steward, Raymond Walston.

On Tuesday night the Odd Fellows of Lodge 16 elected as Noble Grand, C. P. Yowell; vice grand, George Warburton; secretary, Cecil Perrin; treasurer, C. E. Hickok.

On Thursday night the Rebekah lodge elected Mrs. Adella Calhoun, noble grand; Elizabeth Clinger, vice grand; Ruby Swinn, secretary; Effie Serpa, treasurer; Bernice Patton, Grayce Pease and Callie Hickok, trustees. Mrs. W. M. Wheeler gave a talk before the lodge members on Christmas seals.

Baby "Strong Man"

HUSKY little Ernest Chellberg of Catalina Island, California—he's only two and one-half — demonstrates he can lift an anchor almost as big as he is.—(AP) Photo.

Father At 81

HERE ARE Mr. and Mrs. Charles Andress, Great Bend, Kansas, and baby son, Charles Isaac Andress, who recently celebrated his first birthday. Andres is 81 and his wife 28. — (AP) Photo.

MAKE THIS MODEL AT HOME

Twin Falls Daily News Pattern

ADORABLE FOR KIDDIES
PATTERN 2229

by Anne Adams

It's too cunning for words ... this little kiddie frock. It has a demure yoke, which they all love, and captivating pleats neatly topstitched to animate the skirt. There are long puffed sleeves, and bloomers, too, mind you. Of course, to correspond perfectly the back of the dress is the same as the front. Use one of those gay cotton prints and you'll have bewitching results.

Pattern 2229 may be ordered *only in sizes 2, 4, 6, 8 and 10. Size* 4 requires 2½ yards 36 inch fabric and 2½ yards binding. Illustrated step-by-step sewing instructions included with this pattern.

Send **FIFTEEN CENTS** (15) in coins or stamps (coins preferred), for each pattern. Write plainly your name, address and style number. **BE SURE TO STATE SIZE WANTED.**

THE FALL AND WINTER EDITION OF THE ANNE ADAMS PATTERN CATALOG IS READY! Charming, flattering models — 32 pages of the newest and best house, street and formal frocks — cleverly designed styles for large figures—and beautiful, practical models for juniors and kiddies. Lovely lingerie patterns, and suggestions for gifts that can be easily and inexpensively *made, are also included.* **SEND FOR THE NEW CATALOG. PRICE OF CATALOG, FIFTEEN CENTS. CATALOG AND PATTERN TOGETHER TWENTY-FIVE CENTS.** Address all mail orders to The News, Pattern Department.

AMUSEMENTS

"LIFE BEGINS" COMES TO ORPHEUM THEATRE

"Life Begins" is probably the most unusual picture ever booked to play at the Orpheum theatre. Certainly it is the only one of its type. It is a stark drama of life, love and women . . . it is the story of many women who are face to face with life's greatest crisis.

There is the girl from Greenwich Village, unmarried, waiting the coming of her child . . . what she thinks, what she says, and what eventually results, comes of a philosophy which clashes sharply with that of the tragic character, "Grace Sutton," played by Loretta Young, who is brought from a prison cell to bear her child.

There is Florette, the night club girl, who drinks gin from a hot-water bottle, and who goes on a rampage when the doctor informs her, "Madam, the X-ray shows that you are going to have twins."

It is the first time the camera has revealed a story of this type, but the delicacy and restraint shown in its direction and the characterization leaves no opening for criticism. The courage and fortitude of young motherhood is shown in all its inspiring beauty. The nervous dread of the young husband, played by Eric Linden, is deeply moving.

The program is well balanced with additional attraction including a Beebe-Hamilton comedy, "False Impressions," Vincent Lopez in "Hawiian Fantasy," a "Hollywood on Parade" Novelty and sound news.

"DEVIL IS DRIVING" FEATURES AT IDAHO

EDMOND LOWE and Wynne Gibson rival each other for the wisecracking honors in "The Devil Is Driving," at the Idaho theatre, but when they get wise about love . . . they find it's "no fooling."

SPENCER GETS PAROLE

JEROME, Dec. 12 (Special to The News)—The case of State of Idaho versus Vera and Vades Spencer was terminated in the district court session Monday morning when Spencer was paroled to Probate Judge Clark T. Stanton for 90 days. At the end of his parole, if his behavior during the 90 days does not meet the parole terms, a sentence will be pronounced.

BEE INSPECTOR SEES NEED FOR IDAHO LAW

BURLEY, Dec. 12 (Special to The News)—H. H. Keck, bee inspector for Cassia and Minidoka counties, asserts that there is a movement on foot among honey producers to have an adequate state bee inspector bill passed at the next legislative session. Although Idaho has local inspectors in some instances, there is no state inspector, and the fact that six or seven states have quarantined Idaho honey make it advisable that a state official be authorized with power to pass on honey shipments.

Mr. Keck calls attention to the jail sentence imposed on an Idaho woman for refusing to pay inspection fees. Honey from infected colonies is perfectly wholesome for food, he declares, but there is a possibility of infection being spread to other colonies if bees should chance to have access to honey from some infected hive.

DAIRYMEN AWAIT CLASS DISCUSSIONS AT BURLEY

BURLEY, Dec. 12 (Special to The News)—D. L. Fourt, extension dairyman, will be speaker and instructor at the dairy school carried on by C. L. Wiseman, at the Thursday evening session at the high school.

Mr. Fourt will take as his subjects, breeding work and genetics, and will show and explain how to use the herdiscope, an indicator of the factors that transmit characteristics of dairy animals for production of butterfat and cream.

The dairy course is now in progress at the high school two nights each week, open without charge to all interested in dairy subjects.

For O. K. Radio work, Phone 0194J2. —Adv.

PRISONER WINS RELEASE

JEROME, Dec. 12 (Special to The News)—R. M. Barbour, Council, who has been a federal prisoner in Jerome county jail for the past three months, was released Monday morning.

Charles F. Larson Coal Co. Satisfaction Guaranteed. Price, quality and service. Phone 438.—Adv.

Week Day Dinner 25c. Wray's Adv.

PERMANENTS
CHRISTMAS PRICES

Duart Permanents	$2.00
Oil Wave Permanents	$2.00
Natural Permanents	$3.50
Heatless Steam Wave	$5.00

Hair Cut and Finger Wave Included.
MRS. PAUL HARMON
312 4th Avenue East
Phone 884

Beware the Cough or Cold that Hangs On

Persistent coughs and colds lead to serious trouble. You can stop them now with Creomulsion, an emulsified creosote that is pleasant to take. Creomulsion is a new medical discovery with two-fold action; it soothes and heals the inflamed membranes and inhibits germ growth.

Of all known drugs, creosote is recognized by high medical authorities as one of the greatest healing agencies for persistent coughs and colds and other forms of throat troubles. Creomulsion contains, in addition to creosote, other healing elements which soothe and heal the infected membranes and stop the irritation and inflammation, while the creosote goes on to the stomach, is absorbed into the blood, attacks the seat of the trouble and checks the growth of the germs.

Creomulsion is guaranteed satisfactory in the treatment of persistent coughs and colds, bronchial asthma, bronchitis and other forms of respiratory diseases, and is excellent for building up the system after colds or flu. Money refunded if any cough or cold, no matter of how long standing, is not relieved after taking according to directions. Ask your druggist. (Adv.)

Idle Converge On Washington

WITH COMMUNIST banners flying a group of jobless marchers from New England are shown on their way to Washington. A cool reception awaited them in the capital. Mass parades are barred and police are prepared for any emergency. The demonstrators will ask congress for additional unemployment relief.—(AP) Photo.

Duck Springs Hermit Sees Signs of Unusually Severe Winter Weather

Eccentric Character Makes Annual Prediction in Spite of Experts' Views

By LEW SWEETSER
Burley News Correspondent

"I never saw so many people that want to know about the coming winter weather," I remarked to the Duck Springs Hermit.

I brought the subject up warily. I knew the old fellow to be terribly "touchy" about foretelling the weather, and that he had to be wheedled with much care to get him to express himself.

"Humph," exclaimed the old man. "So they want to know about the comin' winter. They must be awful smart to know the winter's act'lly comin'. Or do they just guess it's comin'? I'll tell you, young feller; they'll know this winter's came alright before it's went."

The old Hermit was humped up against my hay stack, a foot drawn up over his knee, carefully scrutinizing his boot sole. He tapped the sole with his knuckles. "Pretty thin," he mused, aloud. "I'll have to wrop the ol' Buckin'hams in gunny sacks this winter. Them soles is awful thin."

"And so the winter will be hard?" I ventured to question the old man.

"Yep," pretty thin," he continued, half to himself. "Frost kind of strikes through these here boots, into the marrer, when it gets cold. I'll have to stomp a lot to keep the flippers warm."

"Then you think the winter will be hard," I continued. "You don't seem to agree with the eastern scientists who predict a very mild winter. They say——"

Hardly!

I saw that, as usual, I'd gotten myself in bad. The old fellow fumed and sputtered. "Think it'll be hard! I don't think about the weather—I know," he growled. "And another thing. What do I care about them eastern ex-perts, anyhow? They always hits it wrong. They don't know nothin'. 'Bout the weather, nor all them other things they claims."

The old fellow scrambled to his feet, quite angrily, and acted as though he was about to leave. I kept quiet.

"Why do you allus drag them Eastern per-fessors into this here winter proposition?" he demanded, as he partly turned. "They never watch the summer signs that tells about the winter that's to come. They never yet have told the truth a single day ahead. They're dumb."

He advanced a step and pounded fist on palm. "Them scientific guys is dumb on ever'thing they says. They makes you buy a lot of nonsense stuff when times is good, and then they bellyaches when times gets hard because you won't keep up this spendin' streak until it hurts.

"Won't you never learn the spender's the only feller that it hurts?"

Viciously, the old man wrenched of a bite of natural leaf. He continued: "And yet, you're dumber than them expert fellers in the East. You follers their advice. I tell you that the winter will be hard. I tells you what I know."

The old man turned and stumped off. "Believe them white fingered wit-nits if you want," he shot back at me. "Before this winter's past, you'll change your mind."

BUHL LEAGUE STAGES PROGRAM AT JEROME

JEROME, Dec. 12 (Special to The News)—Methodist Epworth League of Buhl came to Jerome Methodist church on Sunday evening to present the League and evening services. The League lesson was led by Robert Clark and had as its main topic "World Peace."

The church service consisted of a play, "The Lost Church," in which about 12 young people took part. Besides the play here were musical numbers and readings.

The Jerome young people plan to return Buhl's program with a similar one to be given there next Sunday.

OAKLEY RESIDENTS ILL

OAKLEY, Dec. 12 (Special to The News)—Several Oakley residents are suffering from illness or injury.

Inga Critchfield, daughter of Bishop and Mrs. L. R. Critchfield, had the the middle finger of her left hand cut off at the first joint, when a door shut on it.

Those who have been suffering from influenza this week are Elden Fairchild, Mrs. Orville Heiner, Gilbert Boren, Robert and Evelyn Reed and Thora Stanger.

Rex Hardy, son of Mr. and Mrs. W. G. Hardy, has scarlet fever.

LODGE INSTALLS NEW OFFICIALS AT BURLEY

BURLEY, Dec. 12 (Special to The News)—Mrs. Katie Austin will install the following officers of Burley lodge Royal Neighbors at their first regular meeting in January: Mrs. May Stout, oracle; Mrs. Ruby Bailey, vice oracle; Mrs. Sarah Elquist, chancellor; Mrs. Edith Majors, receiver; Mrs. Lisetta Carlos, marshal; Florence Rydalch, sentinel; Mrs. Annie Nelson, reporter.

The oracle, Mrs. Stout, is delegate to the state convention to be held in Boise in April, with Mrs. Ruby Bailey as alternate.

DR. WYATT, CHIROPRACTOR, 151 3rd Ave. N. Phone 1377. Low fees now in effect. No stairs to climb.—Adv.

Pumphouse Catches Fire On North Side

JEROME, Dec. 12 (Special to The News)—It happened in Jerome Saturday—the water station pumphouse caught fire.

There was plenty of water to fight fire.

Volunteer firemen extinguished the blaze, which had started from an overheated stove, used to keep machinery warm, after half an hour of effort. The roof was burned off.

RESIDENTS OF BUHL ENJOY MANY EVENTS

BUHL, Dec. 12 (Special to The News)—Special programs and private parties occupied time of West End residents this week. Churches announced activities for the week also.

Buhl Parent-Teacher association met Thursday evening at the city hall. On account of the cold weather there was a small attendance. A program was given jointly by the parents and school children. A vaudeville sketch, "Mrs. Judiah and her Charming Daughter," was presented by Mesdames Vaughn Shriver, Glen Killion, Len Hutchinson, J. G. Venter, Everett Hustead and Asa Woodruff and Harold and Audrey Hustead. The high school girls' quartet, accompanied by Miss Lorene Frazier, sang two numbers and others taking part in the program were: John Barker, Leonard Pospisil, and Thaine Roberts, Mrs. J. E. Meyers, Mrs. H. P. Kramer and Mrs. C. W. Starkey served refreshments.

Mr. and Mrs. Clarence Goodhue gave a pinochle party at their home Saturday evening. Guests present were Mr. and Mrs. John Goodhue, Mr. and Mrs. Maurice Hageman, Mr. and Mrs. Art Carlson, Mr. and Mrs. Charles Thatcher, Mr. and Mrs. Harry McCauley, Mr. and Mrs. Pat Rutherford and Mr. and Mrs. Albert Minshall. High score for ladies was won by Mrs. McCauley and for men, by Mr. Minshall. The hostess served a plate lunch.

Rev. C. W. Halsey of the Presbyterian church announces that his lecture topic for Church night Wednesday evening, will be "Relationship Between God and Man." The entertainment will be furnished by a group of young people from the Twin Falls Methodist church.

Missionary society of the Christian church will meet at the home of Mrs. Chris J. Benny, Friday at 1 P. M. for a covered-dish luncheon and round-table discussion on "Peace." Mrs. E. S. Broyles and Mrs. Benny are hostesses.

Nazarene Young People's prayer meeting will be held at the home of Fred Kalbfleish, near Filer, Friday evening, December 16. Following the prayer meeting, the young people will practice for their Christmas program.

Circles of the Methodist church will hold their annual Christmas party Thursday afternoon at the home of Mrs. W. A. Gray. The committee on arrangements is composed of one member from each Circle.

Rev. O. L. Kendall of the Methodist church announces that a group of young people from the Jerome Methodist church will present two one-act plays, "Dust of the Road" and "The Confessional" at the church here Sunday evening at 8 o'clock. The young people will also furnish the special music and conduct the Epworth League meeting. They will be guests of the Buhl Epworth League at a 5 o'clock fellowship supper in the dining room of the church.

Royal class of the Nazarene church met at the home of Mrs. J. W. Wright last Friday evening. The leader, Mrs. Gan Thompson, and 14 members were present for an evening of games. Helen Smith was awarded a prize. Refreshments were served.

MINIDOKA COUNTY PIONEER SUCCUMBS

D. T. Wilson, 64, Prominent Farmer of Pioneer District, Hears Last Call

RUPERT, Dec. 12 (Special to The News)—D. T. Wilson, prominent farmer and resident of Minidoka county since 1912, died at his home in Pioneer district, west of Rupert, early Sunday morning, death being due to complications connected with stomach trouble. Although ill for many months, Mr. Wilson was not confined to his bed and death was sudden.

He was 64 years of age and 20 years of his life were spent on the Minidoka project. He came here with his family from South Dakota in 1912.

In 1898 his marriage to Maude Stewart took place in Clinton, Kansas. She with their four children, two sons, Clarence and Charles, both married and living here, and two daughters, Mrs. DeVoe Clark, Aberdeen, Washington, and Mrs. Chester Peterman, Rupert, survive. Mr. Wilson is survived also by seven grandchildren, two brothers and two sisters, Dean Wilson, Filer, Mrs. Sarah Dunham, California, Miss May Wilson, Plain View, Nebraska, and Roy Wilson, Lincoln, Nebraska.

The body lies at the Goodman mortuary in Rupert awaiting funeral arrangements.

PROSPECTIVE GRANGERS ASSEMBLE AT OAKLEY

BURLEY, Dec. 12 (Special to The News)—A number of people interested in organizing a Grange in the Oakley valley met at the Newt Lee home, Oakley, Friday evening. It was decided to proceed with the organization and prospective members are to be solicited, in person and by letter. Outside Grangers present were A. J. Aylor, Claremont Grange, Dr. G. E. Craner, Raft River Grange, and W. W. Palmer, Burley Grange.

CATTLE GO ON FEED

BURLEY, Dec. 12 (Special to The News)—Seven hundred yearling and two-year-old steers have been turned into the Portland Feeder company feed yards, near the Amalgamated Sugar mill, to be fattened for market.

They will be fed sugar beet pulp, alfalfa hay mixed with by-product molasses, and probably some grain. The Portland Feeder company owns its own alfalfa meal mill. Most of the hay is ground, and mixed with warmed molasses in this mill, very little natural-length hay being made use of.

BURLEY TURKEYS PROVE OF EXCELLENT QUALITY

BURLEY, Dec. 12 (Special to The News)—Receiving agents for both turkey pools shipped from Cassia county for the Christmas market assert that the birds brought in were the best they had ever received from growers here. There was a very small percentage that did not make the highest grade.

Experts Offer Technical Advice To Idaho Duck Hunters

Two Authorities Discuss "Lead," Speed and Shots

R. E. Thomas, Former Game Warden, and Boise Expert on Ballistics Give Pointers to Sportsmen

(By The Associated Ppess)

BOISE, Dec. 12 — Here's how to shoot a duck—as described by two experts, both veterans of many hunts and one with his experience augmented by a raft-load of technical information. Incidentally — they agree on how far to "lead" a duck.

With only one more week end before the end of the duck season, it rests on nimrods to do the best they can with what is left them.

To guide hunters who want to make the most of the remaining days of the duck hunting season, the opinions of two experts duck hunters were sought. R. E. Thomas, former state game warden and now warden of the state penitentiary, puts it this way:

For an ordinary run-of-the-mine mallard, lead him two or three yards at the usual shooting distance of 30 yards. He advises Number 6 shot and a heavy charge of powder.

Experiences Tally

His experience tallies closely with the more technical information gleaned by Captain Robert H. Crosby, instructor in field artillery for the Idaho national guard and an authority on ballistics.

He supplies the following interesting information:

Speed of birds—Swans, 45 miles an hour (you can't shoot swans in Idaho), geese 50 miles an hour, mallards, 50 to 55 miles, springs 65 miles, canvas backs (rare in Idaho) 75 miles an hour, teal 75 to 85 miles an hour.

Of teal, he said "they are usually considered much faster (than 75 to 85 miles) due to their extreme maneuverability."

"The above speeds," he continued, "were taken by the arm air service officers in California, after spending considerable time on the subject and many tests by actually following the ducks while doing their best.

"These speeds are often exceeded when ducks are diving from altitudes but the ducks are usually slower when coming into decoys or Julia Davis park, more often the latter." Julia Davis park is the Boise city duck preserve where thousands of wild ducks spend the winter, flaunting their safety in the eyes of law-abiding duck hunters.

For interesting problems he supplies the following:

"Consider a duck coming in at five different angles, from the right, left, front, right front and left front. Five different shots. Going out from the same positions, five more different shots. Total—10 shots.

Consider Raise

"Consider a raise of each 10 feet as a separate angle up to the normal shooting range of 150 feet or 150 divided by 10 equals 15 vertical angles. Fifteen times the possible approach, 10, equals 150 different shots. This is all at one speed. Consider only three speeds of flight, or three times 150 equals 450 possible shots. Oh, boy!

"At 30 yards, average shooting range, the front sight of a shotgun, 18-inch barrell, will cover 6 inches, approximately. The end of a 12 bore barrel better than a foot, and the end of a double barrel better than 3 feet.

"The muzzle velocity of a 12-guage charge is approximately (he put that in parentheses) 1100-foot seconds, but diminishes very rapidly."

That last offers some interesting speculation—how far should a gunner "lead" a duck flying by him.

Take a mallard—he flies 50 miles an hour, the army officers found. That gives him about 4383 feet a minute or approximately 73 feet a second. If the speed of a charge of shot decreases from 1100 feet (approximately at the muzzle to perhaps half that at the normal shooting distance, this latter is purely a guess, there being no statistics at hand), then a fair average speed for 30 yards should be 750 feet per second. That figure makes the mathematics easier.

Then, for every 10 feet the shotgun charge travels, the duck travels 1 foot. If the duck is 30 yards away she should be led by 3 yards. That, it will be noted, tallies with the experience of Warden Thomas.

Just by way of explaining that the [illegible] duck can come in from many different angles or depart by as many, making it a fine calculation just how much allowance to make for the angle.

With all this information at hand, duck hunters should be reminded that the bag limit is 15 ducks per day.

Waner Brothers Join Pittsburgh

PITTSBURGH, Dec. 12 (AP)—Signing of the two Waner brothers—"big poison" and "little poison"—to the Pittsburgh Pirate contracts calling for increased pay became known tonight.

Last year, Paul and Lloyd Waner received decreases in line with the general policy throughout the big leagues.

Paul is reported to have signed for slightly less than $15,000 and Lloyd for about $12,000.

Malted milk, Wray's Cafe 10c. Adv.

Vidal Makes First Score For Army In Grid Win

THIS ASSOCIATED PRESS telephoto shows Felix "Pick" Vidal (No. 15), flashy Army back, as he dived across Navy's goal for the first Cadet touchdown in West Point's 20-0 victory over the Middies at Franklin Field, Philadelphia. Vidal's tally came in the second period.—(AP) Photo.

Bulky Buckeye

FRED (BLACKIE) CONRAD, young giant from Wooster, Ohio, standing 6 feet 4 and weighing 208, is one of the huskiest of many hefty veterans on Ohio State university's basketball squad. He was regular center last year. — (AP) Photo.

Exchange Involves Three Ball Clubs

NEW YORK, Dec. 12 (AP)—A three-corner player trade among the New York Giants, Pittsburgh Pirates and Philadelphia Nationals involving five players was announced tonight. Involved in the trade were Gus Dugas and Glenn Spencer of the Pirates, Freddy Lindstrom and "Chick" Fullis of the Giants, and George Davis of the Phillies.

Under the terms of the triple agreement, the Phillies receive Fullis, Dugas and an unannounced sum of cash; the Giants take Spencer and Davis and the Pirates snare Lindstrom.

Dugas, Davis, Fullis and Lindstrom all are outfielders while Spencer is a young right-handed pitcher.

Washermen Whip Phillips' Team

National Laundry company bowlers defeated Phillips' team, two games to one, in a three-game series at the Stone bowling alleys last night. Johnson scored 521 points for high individual honors.

[illegible] game, 839 to 788; Phillips' team won the second, 820 to 777; and the washermen won the final, 819 to 723. Coleman and Cubit also scored above the 500-mark.

Conference Names Football Official

LOS ANGELES, Dec. 12 (AP)—Herbert Dana, prominent Pacific coast football official and former star end of the University of Nebraska squad, was appointed supervisor of football officials for the Pacific coast conference, starting in 1933, at a conference meeting here late today.

The supervisor will submit to the spring conference meeting at Spokane June 2 and 3 his plan for selection of the officials.

It was indicated that his jurisdiction might be extended to basketball in another year.

Under the contract with the conference Dana will not be eligible to officiate at football games himself after the 1932 season ends.

After hearing the report of Jonathan Butler, appointed 14 months ago as investigator for the conference, the faculty representatives announced that Butler's findings on athletic conditions will be made public 30 days after the report has been submitted to the 10 schools.

The report is to be made public exactly in the form in which it was read to the faculty representatives, it was said.

The conference approved a measure requiring that all non-conference teams conform to the rules of the organization in their competition with members within the group.

Discussion of the radio ban was continued today but no decision was reached. Definite action will come at the meeting in the spring. There was an indication, however, that there was an increasing sentiment against the broadcast of football games.

While Dana will draw up plans for the selection of grid officials to be submitted at the next meeting, it was understood that the conference was in favor of the supervisor selecting officials for each game from the lists turned in by the coaches of the institutions meeting.

Non-conference schools on the west coast were invited to make use of the supervisor for selection of officials for their own games, provided they so desired. The position will be only a part time job with the remuneration nominal.

Football schedule making for 1934 was held up and although no announcement was made concerning the situation, it was understood action was withheld until the spring meeting because of the question of Memorial Coliseum rights between the University of California at Los Angeles and the University of Southern California.

Vandals Prepare For South Idaho Basketball Tour

MOSCOW, Dec. 12 (Special to The News)— Southern Idaho basketball fans will have an opportunity to look over the 1933 Vandal basketball team when Coach Rich Fox takes his crew on a 10-game barnstorming trip through the southern part of the state during the Christmas holidays. Eleven games have been arranged in preparation for the coming conference race, ten of these to be played away from home.

The first test for Idaho's 1933 combination will be against Whitman at Walla Walla in a two-game series December 20 and 21. The Missionaries always feature a strong basketball team.

The Vandals meet an all-star combination at Boise, December 23 and 24, and a similar squad at Twin Falls, December 26 and 27. A brace of games with the Southern Branch at Pocatello December 28 and 29, and two more against the University of Montana on the thirtieth and thirty-first at Missoula complete the pre-season tour.

In a final practice tilt, Whitman will appear in Moscow January 4, just five days before Idaho opens the conference race against Oregon State.

QUINTET PRACTICES

Members of the Friendly Five basketball squad, who will meet the University of Idaho quintet here December 26 and 27, will resume practice sessions tonight at 8 o'clock in the Twin Falls gymnasium, it was announced last night by Bob Warner, manager of the local squad.

Jayhawk Pivot Man

BILL JOHNSON, all-Big Six center last year, is one of the veterans Kansas hopes will bring the Jayhawks another Big Six basketball title.—(AP) Photo.

Five Twin Falls Youths Meet At Army-Navy Game

Mrs. Milton L. Powell last night reported receiving from Philadelphia, word of a strange coincidence involving five Twin Falls residents.

At the Army-Navy football game in Philadelphia, December 3, five Twin Falls boys met without prearrangement in a crowd of 80,000.

The boys were: Emory Hackman, son of Mr. and Mrs. T. K. Hackman, and Glenn Porter, son of Mr. and Mrs. J. W. Porter, who are attending school at West Point; Junior Powell, son of Mr. and Mrs. Milton L. Powell, who is attending George Washington college, Washington; James Weaver, son of Mr. and Mrs. W. H. Weaver and James Finch, son of Mr. and Mrs. E. J. Finch, who are attending school at the Pennsylvania Military college, Chester Pennsylvania.

NEEDY PROFESSIONALS OBTAIN GOLFERS' AID

CHICAGO, Dec. 12 (AP)—Destitute golf professionals and their families are going to get help from the Professional Golfers' Association of America.

In a letter sent to all members of the organization today, George R. Jacobus, newly elected president of the Professional Golfers' association, announced the formation of an unemployment relief committe to aid the needy professionals. The chief function of the committee will be to investigate reported cases of want within the ranks and assist.

Each sectional president will serve on an investigating committee to discover the most urgent cases.

Packers Schedule Game for Charity

GREEN BAY, Wis., Dec. 12 (AP)—Green Bay Packers, professional football team, has accepted an invitation to play against an all-star Pacific coast football squad in the annual Knights of Columbus charity [illegible] San Francisco, Sunday, January 22, it was announced here today by Coach E. L. Lambeau.

The Packers will play two games in Honolulu before the San Francisco battle, meeting the University of Hawaii eleven on Christmas day and the Honolulu Townies, a semi-professional team, on New Year's day. The players will leave Green Bay tomorrow for Los Angeles and will sail Friday.

Ball Club Owners Debate Broadcast Of Diamond Frays

Baseball Magnates Pave Way For "Week of the Fallen Arches," Better Known As Major League Sessions

By ALAN GOULD
(Associated Press Sports Editor)

NEW YORK, Dec. 12—By way of inaugurating the "week of the fallen arches," otherwise known as the annual meetings of the major baseball leagues, club owners made the first moves today in effecting a general policy of economy and retrenchment for the 1933 season.

In a session that lasted all afternoon and most of the evening in the smoke-filled headquarters of President William Harridge of the American league, the joint "steering" committee of the two big leagues debated a number of drastic proposals, including further reduction of the player limit, banishment of the radio from all games except the world series and even a re-scaling of admission prices to meet current conditions.

Paves Way for Conference

The meeting, attended by four club owners of each circuit in addition to President Harrigde and President John A. Heydler of the National league, paved the way for a three-day convention, to be concluded Thursday with a joint meeting of the two leagues.

The magnates have tabled any proposition to "pool" their player resources, in the interests of bringing about more balanced club strength, especially in the American league, but managers took up the hunt for much-needed talent in the lobbies, led by Bill Terry of the Giants.

Terry lost no time getting down to business but most of the other discussions led nowhere. The Yankees and Senators both laughed off any suggestions of exchanging Ben Chapman for Heine Manush, and a brace of outfielders. Bill Killefer, pilot of the St. Louis Browns, denied reports his star catcher, "Rick" Ferrell, was on the block.

Meanwhile the club owners canvassed recommendations for lowering the player limit by having the present limit of 23 include the team coaches, although not the manager. Naturally wealthier clubs, such as the world champion Yankees and Chicago Cubs, do not favor further curtailment of their forces, but they are willing to go along with the majority in the interest of economy.

Greenleaf Wins Fourth Victory

NEW YORK, Dec. 12 (AP)—Ralph Greenleaf, defending titleholder, hung up his fourth successive victory in the national pocket billiards championship tonight, defeating George Kelly, Philadelphia, 125 to 53 in 12 innings.

Greenleaf's triumph sent him into a tie for the lead with 21-year-old Jimmy Caras, Wilmington, Delaware, who defeated Walter Franklin, Kansas City, 125 to 6, for his fourth victory this afternoon. Also undefeated in the field of 10 contenders were Erwin Rudolph, Cleveland and Pasquale Natalie, Chicago. Each has won three games.

Frank Taberski, Schenectady, New York, former titleholder, defeated James Mills, San Jose, California, 125 to 54, in 10 innings for his second victory in five starts.

Young Caras, the latest "boy wonder" of billiards, gave the old masters a brilliant exhibition of shot making as he won his fourth consecutive game in the national pocket billiards championship, to defeat Franklin, 125 to 6.

Caras, who learned his billiards at the age of seven standing on a soap box in his father's billiard room, put together a high run of 65—the third highest of the tournament—in the eighth inning with a repertoire of strokes seldom seen in championship play.

Frank Taberski, Schenectady, New York, former champion, won his second consecutive game in five starts with 125-to-54 victory over James Mills, San Jose, California, who with Franklin has lost five games each.

ONE DAY AUTOMATIC BATTERY CHARGING
50c
Greatest Battery Values in Town.
Prest-O-Lite and Westo Batteries—Snappy Rentals
E. O. HAVENS BATTERY CO.
146 Main Ave. N. Phone 945-W

Plotting Defeat (?) Of Irish

CAPTAIN RAYMOND (TAY) BROWN of the University of Southern California's eleven and Coach Howard Jones conversing before the coast classic December 10.—(AP) Photo

FIGHTS

PHILADELPHIA, Dec. 12 (AP) — George Godfrey, 258-pound Leiperville, Pennsylvania Negro, took a 10-round decision by a narrow margin over Walter Cobb, New York, in the final bout of a boxing card tonight.

Their clash followed a peculiar mix-up in a 10-round semi-windup fight in which Tony Galento, Orange, New Jersey, heavyweight, was disqualified for fouling Jack Gagnon, Boston battler, and both purses were held up pending a boxing commission hearing.

Jack Barger, 157, Salt Lake City, won on a technical knockout in the fourth round from Eddie Allen, 147, Philadelphia.

BASS WINS

NEW YORK, Dec. 12 (AP)—Benny Bass, Philadelphia lightweight, stopped Dominick Petrone, New York, in the third round of their 10-round bout at the St. Nicholas arena tonight. Bass weighed 132 pounds; Petrone 130½.

Jack Rosenberg, 156, New York, won a decision from Paul Delaney, 157, Seattle, after eight rough and exciting rounds.

GAINS WINS

MANCHESTER, England, Dec. 12 (AP)—Larry Gains, Toronto Negro holder of the British Empire heavyweight championship, knocked out Michel Maurer, Germany, in the fourth round of their boxing match here tonight.

HERRERA WINS

PITTSBURGH, Dec. 12 (AP)—Tony Herrera, hard-hitting El Paso, Texas, fighter out-pointed Tony Falco, Philadelphia, in a furious 10-round bout tonight. Herrera weighed 138, Falco 136½.

SCHAAF WINS

BOSTON, Dec. 12 (AP) — With Champion Jack Sharkey directing him, Ernie Schaaf broke his long losing streak by knocking out Unknown Winston, Hartford Negro, in the sixth round of a 12-round fight for the New England heavyweight title before 10,000 spectators tonight at the arena. Schaaf weighed 210 and Winston was 25 pounds lighter.

GLICK DRAWS

MEXICO CITY, Dec. 12 (AP) — Joe Glick, veteran Brooklyn welterweight, fought 10 rounds to a draw with Alfredo Gaono, Mexico City here tonight.

Wood Wins Golf Match On Coast

SAN FRANCISCO, Dec. 12 (AP) — Craig Wood, Deal, New Jersey, won the annual San Francisco national match play open golf championship, today when he defeated Al Espinosa, Akron, Ohio, 2 and 1 in the 36-hole final.

Wood overtook his rival in the afternoon round after being 1 down at the end of the first 18. They were all square at the twenty-seventh hole.

Espinosa went back into a 1-up lead at the thirtieth, but Wood dropped a 35-foot chip shot to win the thirty-first. The New Jersey player went into the lead for the first time during the match by winning the thirty-second hole. The next two were halved and Wood clinched the match with a 15-foot putt for a birdie 4 on the thirty-fifth, Espinosa taking a par 5.

Wood hauled down first money of approximately $500, while Espinosa took around $350 for runner-up.

Christmas Greeting Cards, the Better Kind, at Cloe Book Store.—Adv.

WARMER
SPATS

For Comfort
In below zero weather our quality spat stock in Fawn, Tan, Dark Fawn, Scotch Gray and Silver in felts and wool felts priced at $1.00 and $1.75 have been reduced thru-out 10%
McElwain's

Leads Illini Five

BOYD (RED) OWEN, South Bend, Indiana, a spectacular guard, is captain of the 1932-33 University of Illinois basketball team.—(AP) Photo.

South Idaho Boys Win Grid Awards At Moscow School

Twin Falls, Filer, Rupert, Burley and Jerome Youths All Receive Recognition For Football Activities

(Special to The News)

MOSCOW, Dec. 12— "Every man a letter winner" is not far from the truth for members of the 1932 University of Idaho football squad. Sweater awards have been recommended for 25 of the 28 men on the traveling squad. The new substitution rule left only seven out of the total squad of 32 with less than enough starts or playing time to earn an award.

Six of the men will receive "I" blankets, awarded to winners of three letters in the same major sport. Lee Tyrrell, Moscow, honorary captain for the 1932 season, will have his blanket decorated with a gold star. Others to receive blankets are: Paul Taylor, Twin Falls; June Hanford, Los Angeles; Russell Hall, Filer; William Schutte, San Diego; and George Wilson, Moscow.

Earn "I" Sweaters

"I" sweaters were earned by the following: (Three-year men(Taylor, Hall, Schutte, Wilson, and Tyrrell; (two-year men) La Verne Randall, Moscow; Max Eiden, Boise; Orville Schmitz, Lewiston; Willis Smith, Boise; Melvin Sackett, Twin Falls; John Norby, Rupert; and Nels Fowles, Burley.

First letter awards go to the following one-year men: Russell Garst, Pocatello; Howard McInterney, Spokane; Richard Nutting, Rupert; Alford and Paul Berg, Idaho Falls; Emanual Kline, Plainfield, New Jersey; Clifford Herbig, Alberta; Robert Miser, Rupert; Cy Geraghty, Spokane; Harry Jacoby, Bonners Ferry; Douglas Cordon, Ashton; and Earl Smith, Filer.

Freshman Get Awards

Seventeen out of Twenty-four freshmen reporting for football practive through the season were awarded numeral sweaters for 1932 according to the list submitted by Coach Otto K. Anderson and approved by the Associated Student executive board.

Those receiving numeral sweaters were Edward Elliot Boise; James Moore, Melba; Joseph Ehler, Filer; Reuben Hager and James Keel, Moscow; Norman Iverson, Snoqualmie, Washington; LaVerne Sackett and Aulins Peterson, Twin Falls; Donald Spaugy and Leslie Holmes, Nampa; Elbert Inman, Lewiston; Russell Honsowetz, Harrison; Wendell Dayton, Arco; Wilbur Braham, Kellogg; Jack LeGore and Joseph Worthington, Coeur d'Alene; Theron Ward, Jerome.

HUDKINS PAYS $400 FINE

FRESNO, Dec. 12 (AP)—"Ace" Hudkins, former Nebraska contender for the welterweight and middleweight boxing championships, was convicted in superior court here today of driving an automobile while intoxicated and was sentenced to pay a fine of $400. He paid the fine.

Orders for Personal Christmas Greeting Cards should be placed now. Cloe Book Store, The House of Distinctive cards.—Adv.

Turkey dinner Wray's Sun. 50c. —Adv.

WHISK!

● The sooner you're through shaving the better you like it. This is one reason for the sensational success of the "BLUE BLADE." Glass-hard edges of amazing keenness whisk through your beard quickly—smoothly. You waste no time going back against the grain. The job is done in a hurry. Then you simply loosen the handle of your razor and rinse the blade under hot water. Removal is not necessary because the "BLUE BLADE" is rust-resisting. Most men agree that this feature alone makes the "BLUE BLADE" well worth demanding. Why deprive yourself of phenomenal shaving comfort and convenience! Try the "BLUE BLADE" tomorrow morning.

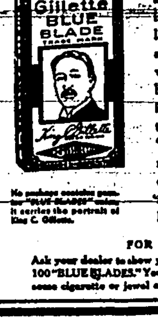

No package contains genuine "BLUE BLADES" unless it carries the portrait of King C. Gillette.

FOR CHRISTMAS

Ask your dealer to show you our special Gift Box containing 100 "BLUE BLADES." You pay for the blades alone. The handsome cigarette or jewel case—rich mahogany color—is free.

QUIET FIRMNESS RULES ON MART

Effort Toward Rally Proves Unimpressive and Prices Close Somewhat Irregular

MARKETS AT A GLANCE

NEW YORK, Dec. 12 (AP)—
Stocks: Firm; list improves slightly.
Bonds: Steady; German loans rally.
Curb: Steady; utilities firm.
Foreign exchanges: Steady; sterling moves narrowly.
Cotton: Higher; trade buying; higher cables.
Sugar: Higher; Cuban support.
Coffee: Quiet; trade buying.

CHICAGO:
Wheat: Easy; easiness Northwest markets; good rains in the Southwest.
Corn: Easy; increased visible stock; disappointing cash trade.
Cattle: Dull and lower with indications of liberal carryover.
Hogs: Slow and steady to higher.

BY JOHN L. COOLEY
(Associated Press Financial Writer)

NEW YORK, Dec. 12—Stocks convoyed an impression of quite firm move today. Neither an effort toward a rally nor its result was particularly impressive and closing prices somewhat irregular, but on balance the market showed a smallish gain on that last week's upward trend was maintained.

Extreme advances of about a point measured the degree of Wall Street's hopefulness. Embryonic pool activity was again apparent in some of the lower-priced shares, especially industrials, yet aggressive support for an upward move was lacking and the market settled back in the late trading. Sales totaled 924,270 shares.

With debt settlement day so near at hand and the cabinet still forming with late developments, the financial community was obviously willing to proceed along conservative lines. There seemed to be some evidence that traders who are making the present market felt at least mildly cheerful over business prospects, once the winter dullness is hurdled, particularly if congress should give budget-balancing an expeditious handling.

Fairly Responsive

Rubber shares were fairly responsive to bullish whims, but most of the other motor equipments lagged. United States Steel corporations' unified tonnage statement proved to have been well discounted as a market factor; both stocks of that company finished a shade higher, although the preferred had an early dip. American Can, General Electric, Westinghouse, Harvester, Case, Cudahy, United States Gypsum, Owens Illinois Glass and an assortment of railroads eased on the day, but there were net gains for Allied Chemical, DuPont, Sears-Roebuck, Bethlehem Steel, Industrial Rayon, Consolidated Gas, National Dairy, Coca Cola, Shattuck, Kroger Grocery and Kennecott. Oils acted somewhat skittish in the face of reports that mid-continental crude prices might be cut. Rails were steady to firm. New York City tractions firmed.

Trade news as is usual on a Monday was limited. One of the steel trade reviews said structural material buying had taken at least a temporary spurt and that Ford was releiling orders for new models, which took some of the sting from a sag in the operating ratio. Oils and mills are expected to reopen later this week.

BAR SILVER

NEW YORK, Dec. 12 (AP)—Bar silver; Barely steady, 1¼c lower at 25⅝c.

Twin Falls Markets

The Twin Falls district market yesterday was as follows:

Livestock	
Light butchers, 180 to 210 lbs.	$3.75
Heavy butchers, 210 to 250 lbs.	$3.25
Underweight butchers, 125-160 lbs.	$3.25
Feeder pigs, 80 to 125 lbs.	$3.25
Packing sows, 250 lbs. up	$1.50
Cows	$1.00 to $2.00
Heifers	$2.00 to $3.00
Steers	$2.50 to $3.00
Veal calves	$2.00 to $3.00
Lambs	$3.25
Poultry	
Heavy hens, 4½ lbs. up	9c
Light hens, under 4½ lbs.	6c
Colored broilers, 2 lbs. up	6c
Leghorn broilers, 4½ lbs.	6c
Leghorn broilers, 2 lbs. up	6c
Old roosters	3c
Turkeys	
Dressed turkeys were quoted at 8 cents for No. 1s, 7 cents for mediums; and 5 cents for No. 2s and old toms.	
Eggs, graded	
Butterfats	20c to 23c
Eggs—Wholesale	
Cane	$5.45
Beet	$5.25
Beans	
[illegible]	[illegible]
Pinks, 100 lbs.	$3.25
Pintos, 100 lbs.	$3.25
Red kidneys	$4.00
Alsike	$11.00
Alfalfa	$16.50
Wheat and Mill Feed	
Bran, 100-lb. lots	80c
Bran, 500-lb. lots	85c
Mixed feed, 100-lb. lots	90c
Mixed feed, 500-lb. lots	95c
Middlings, 100-lb. lots	90c
Middlings, 500-lb. lots	95c
Federation wheat	31c
Dickdow wheat	31c
Retail Prices	
Comb honey	135c
Onions, sweet Spanish	25c
Lemons, dozen	35c
Oranges, dozen	15c to 50c
Lettuce, per head	5c
Cabbage	2c
Celery	2c
Bulk carrots	3c
Bulk turnips	3c
Potatoes	10
Sweet potatoes	5c
Green peppers	5c
Cauliflower	10c to 15c
Grapefruit	5c
Pineapple	5c
Cranberries, quart	15c
Produce	
Butter, dairy	20c
Butter, creamery	25c
Eggs, in trade	15c to 20c
Coal, Retail (Delivered)	
6-inch lump, ton	$10.50
Nuts	$10.50
Pea	$ 8.50
Stoker	$ 8.50

COMMODITY PRICE LEVEL

NEW YORK, Dec. 12 (AP)—Index of 13 staple commodity prices:

Today	81.7
Previous day	82.1
Week ago	81.9
Month ago	88.6
1932 High	101.9
1932 low	79.8

(Copyright, 1932, by Moody's.)

Stock Market Averages

NEW YORK, Dec. 12 (AP)—Stock averages, (copyright, 1932, Standard Statistics company):

	50 Indls	20 Rails	20 Utils	80 Total
Today	83.70	27.20	90.70	58.20
Prev. day	83.80	27.60	89.80	58.90
Week ago	89.80	30.30	93.80	61.90
Month ago	98.30	30.30	93.80	61.00
Year ago	83.50	34.00	84.40	65.10
2 yrs ago	187.90	121.10	263.40	168.10
3 yrs ago	244.40	121.50	128.10	133.50
High, 1932	72.20	27.20	90.70	57.80
Low, 1932	43.10	13.23	51.80	35.00
High, 1929	140.20	156.50	202.90	144.30
Low, 1931	60.00	92.80	70.80	81.30
High, 1930	202.40	141.60	281.30	200.80
Low, 1930	112.90	88.40	146.50	114.70

GOVERNMENT BONDS

NEW YORK, Dec. 12 (AP) — United States government bond quotations closed:

Liberty 3½s 32-47	101.31
Liberty first 4¼s 32-47	102.4
Liberty fourth 4¼s 33-38	103.20
Liberty fourth 4¼s reg 33-38	103.10
Treasury 4¼s 47-52	108.22
Treasury 4s 44-54	104.19
Treasury 3¾s 46-56	102.24
Treasury 3⅜s 40-43 June	101.16
Treasury 3⅜s 43-47	103.29
Treasury 3⅜s 41-43 March	101.15
Treasury 3¼s 46-49	97.23
Treasury 3s 51-55	96.8

MONEY

NEW YORK, Dec. 12 (AP) — Call money: Steady; 1 per cent all day.

Time loans: Steady; 60 to 90 days ¼, four months ⅝, five and six months 1 per cent.

Prime commercial paper 1½.

Bankers' acceptances: Unchanged; 30 days ⅝ to ½; 60 and 90 days ½ to ⅝, four months ⅝ to 6, five and six months ¾ ⅝.

METALS

NEW YORK, Dec. 12 (AP)—Copper: Steady; electrolytic, spot 5c, future 5⅛c.

Tin: Steadier; spot and nearby $22.70; future $22.80.

Iron: Quiet; No. 2 f. o. b. eastern Pennsylvania $12.50 to $13; Buffalo $14; Alabama $10 to $11.

Lead: Steady; spot New York $3; East St. Louis $2.87.

Zinc: Dull; East St. Louis spot and future $3.12.

Antimony $6.40.

Quicksilver $49 to $50.

CHICAGO PRODUCE

CHICAGO, Dec. 12 (AP)—Live poultry: Receipts 18 trucks; steady; hens 10c to 12½c; leghorn hens 8c; colored springs 10c; rock springs 10½c to 11c; leghorn chickens 8½c; broilers 13c; roosters 8c. Turkeys 11c to 16c. Ducks 8c to 9c. Geese 9c.

Butter: Receipts 6819 tubs; steady; creamery specials, 93 score, 23½c to 23¾c; extras, 92 score, 22¾c; extra firsts, 90 to 91 score, 22c to 22½c; firsts, 88 to 89 score, 21½c to 21¾c; seconds, 86 to 87 score, 19c to 20½c; standards, 90 score, centralized carlots, 22¼c.

Eggs: Receipts 2119 cases; steady; extra firsts 32c; fresh graded firsts 31c; refrigerator firsts 26½c; refrigerator extras 27½c.

LOS ANGELES PRODUCE

LOS ANGELES, Dec. 12 (AP)—Produce exchange receipts: Butter 126,500 pounds; cheese 64,400 pounds; eggs none.

Butter in bulk 27c.

Eggs: Candled clean extras 27½c; large standards 25c; medums 24½c; medium standards 22c; smalls 22c.

Poultry: Leghorn hens under 3½ pounds 12c; 3½ to 4 pounds 13c; over 4 pounds 16c; over 4 pounds 18c; broilers 1 to 1½ pounds 13c; over 1½ to 2½ pounds 15c; leghorn fryers 2½ to 3 pounds 16c; colored fryers 16c; roasters over 3½ pounds 17c. Ducks: Young 10, old 10c. Geese 12c. Turkeys: Young toms 18 pounds and up 18c; dressed 12 pounds and up 17c; hens 9 pounds and up 13c; dressed 8 pounds and up 17c; old toms 12c; dressed 15c.

SAN FRANCISCO PRODUCE

SAN FRANCISCO, Dec. 12 (AP) — Butterfat 28½c.

Onions: Stockton yellows 60 to 70 cwt; Whites $1 to $1.50.

Potatoes: Stockton Long Whites $1 to $1.50; Washington Netted Gems $1 to $1.25; Chico Triumphs 3½c pound.

Poultry: Broilers 19 to 20c; fryers 17 to 20c; hens 16 to 17c. Turkeys 16 to 17c.

Butter: 92 score 27c; 91 score 26c; 90 score 25c.

Eggs: Extras large 27½c; mediums 24½c; smalls 20½c.

Cheese: Flats 13c.

SUGAR

NEW YORK, Dec. 12 (AP)—Raw sugar was unchanged today but a little better inquiry was reported for early January settlements, resulting in sales of 50,000 bags of Cubas at 1.120 cost, freight and insurance. In addition about 12,000 bags of Philippines for January arrival sold at 2.80 and 27,000 bags for February shipment at 2.85, all to refiners. It was revealed that late last week 9000 bags of Philippines were sold for January-February shipment at 2.80.

After showing little variation during the forenoon session, futures developed increased firmness, but full advances were not maintained, with the market closing net unchanged to 1 point higher.

Sales were about 13,150 tons. Havana advices said well informed sugar circles are expecting President Machado to veto the bill proposing advancement of the running season in Camaguey province one month to January 1 as passed by the Cuban senate and house. December closed 71, January 76, March 78, May 83, July 89, September 93, December 98.

The refined market was unchanged with refiners listing at 4.15 for fine granulated and second hands around at 4.10 to 4.12½. Business was light.

STOCK MARKET

NEW YORK

(By The Associated Press)

	High	Low	Close
Allied Chem & Dye	82½	80½	80½
American Can	53¼	54¼	54¼
Am Car & Fdry	7	7	7
Am For Power	7½	7½	7½
Am Locomotive	5½	5½	5½
Am Radiator	5½	5½	5½
Am Smelt & Ref	14	13½	13½
Am Sugar pf	83½	82½	82½
Am Tel & Tel	109½	108½	107½
Am Tob B	57½	56½	57½
Am Waterworks	17½	17½	17½
Anaconda Copper	8	7½	8
Atchison T & S F	43½	41½	43½
Baltimore & Ohio	10½	10½	10½
Bendix Aviation	10½	10½	10½
Bethlehem Steel	16½	15½	16½
Burroughs Add	8½	8	8
Calif Packing	9	9	9
Canadian Pacific	13½	13½	13½
Case Threshing	44½	42½	43½
Cerro de Pasco	26½	26½	26½
Chic & Ohio	26	25½	25½
Chicago & N W	4½	4½	4½
C M St P & P pf	3	2½	2½
C R I & P	3½	3½	3½
Chrysler Corp	16½	16½	16½
Coca Cola	75½	75½	75½
Colum Gas & Elec	15½	14½	15
Com Solvents	10½	10½	10½
Com Southern	2½	2½	2½
Consolidated Oil	5½	5½	5½
Con Oil Del	6½	6½	6
Corn Products	54½	52½	53½
Curtiss Wright	1½	1½	1½
Del & Hudson	58	57½	57½
Drug Inc	34½	33	33½
Dupont de Nem	38½	37	37½
Eastman Kodak	54½	54½	54½
Elec Pow & Lgt	7½	6½	7
Erie R R	3½	3½	3½
Firestone	13	13	13½
General Electric	15½	15½	15½
General Foods	24½	24½	24½
General Motors	13½	13½	13½
Gillette Co	5½	5½	5½
Gold Dust	16	15½	15½
Goodyear Rubber	17½	16½	17
Goodyear Rubber pf	42½	42	42½
Graham Paige	2½	2½	2½
Great North Ry pf	8½	8½	8½
Hupp Motors	2½	2½	2½
Illinois Central	14	14	14½
Int Harvester	23½	23	23
Int Nickel	8	8	8
Int Tel & Tel	8½	7½	7½
Kennecott Copper	9½	9½	9½
Kresge (S S)	14	13½	13½
Lig & Myers Tob B	54½	53½	54
Loews Inc	15½	15½	15½
McKeesport Tin	45	44½	45
Miami Copper	2½	2½	2½
Mid Cont Pet	3½	3½	3½
Missouri Pacific	3½	3½	3½
Montgomery Ward	14½	14	14½
Nash Motors	13½	13	13
Nat Cash Reg A	8½	8½	8½
Nat Dairy	18½	17½	18½
Nat Pow & Lgt	15½	14½	15
New York Central	23½	22½	22½
N Y N H & Hrtd	15½	14½	15½
North Am Co	29½	28½	29½
Northern Pacific	16½	15½	15½
Packard Motors	3½	3½	3½
Param Pubix	7½	7½	7½
Penney Co	24½	23½	24½
Penn R R	14	13½	13½
Pullman Inc	20½	19½	20½
Pure Oil	3½	3½	3½
Radio Corp of Am	9½	8½	8½
Reynolds Tob B	30½	29½	30
Safeway Stores	40½	40	40½
St L San Fran Ry	3	3	3
Sears Roebuck	21½	20½	21½
Shell Union	5½	5½	5½
Simmons Co	8	8	8
Socony Vacuum	8½	8½	8½
South Cal Edison	25½	25½	25½
Southern Pacific	19	17½	18½
Standard Brands	15½	13½	13½
Stand Oil & Elec	15	13½	13½
Standard Oil Cal	26	25½	25½
Standard Oil N J	31½	31½	31½
Stewart Warner	3½	3	3½
Studebaker Corp	5	4½	4½
Texas Corp	15½	14½	14½
Timken Roll Bear	31½	31½	31½
Trans America	5	4½	5
Union Carbide	25½	25½	25½
Union Pacific	73½	71½	72
United Aircraft	27½	26½	26½
United Gas & Imp	5½	5	5½
U S Ind Alcohol	27½	26½	27½
U S Rubber	4½	4½	4½
U S Steel	33½	32½	32½
Vanadium Steel	15	14½	15
Western Union Tel	31½	30½	30½
Westinghouse Elec	29½	28	28½
Woolworth Co	26½	25½	26

CURB MARKET

NEW YORK, Dec. 12 (AP)—Curb market quotations closed:

American Super Power	3
Central States Electric	3½
Cities Service	4
Electric Bond and Share	19½
Electric Bond and Share pf	36
National Investors	3
Niagara Hudson	15½
Standard Oil of Indiana	23½
Swift and Company	19½
United Founders	1½
Walgreen company	14½

SPECIAL WIRE
Sudler, Weaver and company, Incorporated, Boise

Tri Con Corp	3½
American Power and Light	8½
American Foreign Power warrants	3½
American Gas and Electric	28½
Commercial Southern warrants	5/16
United Gas Improvement	18½
Corporate Trust Shares (bid)	$1.75
National Biscuit	46
Auburn Auto	46

POTATO MARKETS

IDAHO FALLS MARKET

IDAHO FALLS, Dec. 12 (AP) (U S D A)—Shipping point information for Saturday:

Upper valley — Carloads, f. o. b. cash track: Russets No. 1 mostly 40c to 40½c; main line points including some open jog packs; a few regular packs medium sized stock lower; some asking as high as 45c for best; 1 car 2 25c; Harrisons No. 1 30c. Some trading for loading when weather permits hauling bulk outweight cash to growers: Russets No. 1 mostly 25c to 30c; some points lower. Sunday: 17 19 below zero, minimum 5 above; maximum; partly cloudy.

Twin Falls-Burley: Carloads f. o. b. cash track to dealers: Russets No. 1 mostly 27½c to 40c; an occasional car higher; No. 2 23½c to 25c, depending on rate and destination; bulk outweight cash to growers: Russets No. 1 mostly 20c to 25c; track sales farm packs cash to growers: Russets No. 1 mostly 35c, some as low as 30c at certain points; a few best 37½c.

LOS ANGELES MARKET

LOS ANGELES, Dec. 12 (AP) (U S D A)—Potatoes: Idaho sacked cwt. Russets No. 1 mostly $1; No. 2 85c.

CHICAGO MARKET

CHICAGO, Dec. 12 (AP) (U S D A) Potatoes: Receipts 31 carloads; on track 130; total United States shipments Saturday 640; Sunday 111; supplies moderate; no trading on account of cold weather; market firm and nominally unchanged.

LIVESTOCK MARKETS

CHICAGO LIVESTOCK

CHICAGO, Dec. 12 (AP) (U S D A)—Hogs: Receipts 25,000; fairly active; 10 to 20c lower than Friday's close; butchers 180 to 270 pounds, 25 to 35 cents lower; heavyweights 10 to 15 cents lower; lightweights 25 to 35 cents lower; sows 25 cents lower; bulk desirable 150 to 250 pounds $3.25 to $3.35; 180 to 250 pounds $3.10 to $3.15; 280 to 300 pounds $3 to $3.10; choice 411 pounds $2.60; pigs $2.70 to $3; culls down to $2; packing sows 360 to 500 pounds $2.35 to $2.50; smooth lights to $2.60; extreme weights $230 down; shippers took 4000; estimated holdovers 6000.

Cattle: Receipts 22,000, calves 2000; bulk steers and long yearlings unsold; general market 50c lower; best light yearling steers $7.35 bought on special order; practical top light and weighty bullocks $7; mixed yearlings up to $7; heifers $6.50; all she stock including light heifer and mixed yearlings closed weak to 25c lower; bulls strong 15c higher, stockers and meaty feeders 25c lower; weighty sausage bulls selling up to $3; steer market on vealers, meager core bidding $5 to $6 mostly.

Sheep: Receipts 20,000; fully steady; numerous late sales 10c to 15c higher; choice lambs showing advance; improved packer competition the principal stimulant; bulk desirable native lambs $5.50 to $5.25 to packers; few $5.55 to $5.60 to city butchers; best fed westerns $5.60, paid by all interests for 80 to 82 pounds; around 97 pound Nebraskas 50; fall shorn lambs $5.35; medium feedlers and butcher lots 25 pound yearling wethers $5; fat ewes $1.50 to $2.75.

OMAHA LIVESTOCK

OMAHA, Dec. 12 (AP) (U S D A)—Hogs: Receipts 6000; generally steady; spots 5c lower; packing sows steady to 10c higher; bulk 140 to 270 pounds $2.65 to $2.85; 270 to 350 pounds $2.35 to $2.65; sows $1.85 to $2.20; top $2.90 on choice 180 to 220 pounds; feeder pigs 2.25 to $2.50; stags $1.50 to $2; shippers bought around 2000.

Cattle: Receipts 8500; calves 800; compared with Friday, early sales fed steers and yearlings 25 to 50c lower but very small part of run sold; she stock mostly 25c lower; bulls and vealers steady; stockers and feeders in light supply but market slow and weak; few loads good weighty steers and medium weights $7.75 to $8.25; few choice long yearlings and light steers up to $8.60; 1150 pounds $6.75; several choice loads unsold; most heifers $3.25 to $4.75; few lots $5 to $5.85; bulk early sales cows $1.75 to $2.25; odd head $2.50 to $2.75; cutter grades 1 to $1.50; low cutters mostly $1.25; medium bulls $1.75 to $2.15; odd head $2.25; practical top vealers $4.50; stockers and feeder steers $3.50 to $4.75; choice yearlings $5.25.

Sheep: Receipts 10,000; lambs weak to 10 to 15c lower; sheep and feeders steady; bulk fed wooled and sorted native lambs $5.25 to mostly $5.50; top to all interests $5.75 for choice fed wool lambs 86 to 92 pound averages; light ewes eligible up to $2; fleshy lambs to dealers $5.25 to $5.40.

KANSAS CITY LIVESTOCK

KANSAS CITY, Dec. 12 (AP) (U S D A)—Hogs: Receipts 4000; slow, mostly 5 to 10c lower than Friday's close; packing sows 10 to 20c higher; bulk desirable 150 to 250 pounds $2.85 to $2.95; few 260 to 300 pounds $2.75 to $2.85; sows mostly $2 to $2.25; stock pigs scarce; estimated holdover 1000.

Cattle: Receipts 14,000, calves 1500; compared with last week's close, fed steers weak to mostly 25c lower; comparatively little done on steers with light yearlings and fed heifers nearly steady; cows slow, weak; stockers and feeders steady to easier; choice 1246 pound steers $8.85; choice 1046 pounds $8.75; short load light mixed yearlings $8; odd lots butcher cows $2 to $3.50; low cutters and cutters $1 to $1.75; most medium bulls around $3; few strong weights up to $3.25; vealer top $5; bulk stockers and feeders $3.25 to $3.25; choice stock steer calves $5.75.

Sheep: Receipts 5000; native lambs steady to 15c lower; sheep steady; best native lambs to shippers $5.50; others to packers downward from $5.35; top fed lambs to shippers $5.50; others to packers $5.30 to $5.60.

ST. JOSEPH LIVESTOCK

ST. JOSEPH, Dec. 12 (AP) (U S D A)—Hogs: Receipts 5600; fairly active; generally steady to 5c higher than Saturday; top $3 to shippers; bulk desirable 140 to 280 pounds $2.90 to $2.95; sows steady, $2.10 to $2.40.

Cattle: Receipts 2000, calves 400; virtually nothing done on slaughter steers, yearlings and butcher she stock; generally bidding unevenly lower; low cutter and cutter cows about steady, some bidding 10 to 25c lower; bulls and vealers steady; calves weak; stockers and feeders slow, about steady; bulk fed steers and yearlings of quality and condition to sell around $8.75 to $9; best held around $8; low cutter and cutter cows $1 to $1.50; bulls $2.25 down; top vealers 4; scattering stock calves and yearlings up to $4.75.

Sheep: Receipts 2500; bidding sharply lower; asking steady to higher.

OGDEN LIVESTOCK

OGDEN, Dec. 12 (AP) (U S D A)—Hogs: Receipts 1675, including 550 for market; Saturday receipts 3078, including 22 for market; steady to slightly lower than Saturday; top $3.25 on best driveins; bulk including light lights $3.10 to $3.20; two lots 125 pound pigs $2.60 to $2.85; packing sows quoted $2.25 down.

Cattle: Receipts 1350, including 100 for market; Saturday receipts 44, including eight for market; mostly steady; spots little higher on she stock; few loads plain and medium steers around 900 pounds $3.85 to $3.60; lots common $3.10; part load common Holsteins $2; load 788 pound heifers $3.75; few heavy heifers $3; common down to $2; part load cows $2.65; lot good kinds $2.75; few lots common cows $2; lower grades down to $1.25.

Sheep: Receipts 5400, including 1200 for market; Saturday receipts 2959, including 158 for market; load lambs to weighed about steady at $4.65 to $4.75.

SAN FRANCISCO LIVESTOCK

SAN FRANCISCO, Dec. 12 (AP) (U S D A)—Hogs: Receipts 1150; all direct, nominally steady; good medium 200 pound butchers quotable $3.50 to $3.75; packing sows quotable $2.50.

Cattle: Receipts 650; dull; few sales steady to weak; generally bidding 25c lower on weighty steers and plainer lightweights; good grade light steers scarce; bulk eligible to sell $4.50 down; two loads good 1115 to 1254 pound hay and grass fed Nevada steers $4.50; she stock and bulls practically off market; calves; none.

Sheep: Receipts 1650; fairly active; lambs fully steady to strong; fleece wool 91 pound wooled Nevada lambs $5.50; light corted $4.50; four decks medium to good 83 to 89 pound wooled Idahos $5 to $5.50; 98 pound wooled California ewes $5; package 95 pound yearlings and wethers $3.40.

PORTLAND LIVESTOCK

PORTLAND, Dec. 12 (AP) (U S D A) Hogs: Receipts 2200; includes 150 through; slaughter classes 25c higher; bulk and early top light butchers $4, some held higher; talking steady or around $3 for feeder pigs.

Cattle: Receipts 1700; 24 direct; calves, 50; steady to strong; spots perhaps quarter higher; top steers medium to low good $5.25; averaged 846 pounds; strictly good quotable generally up $5.50 or better; some held above; two loads medium to low good heifers $4.30; high grade cows $3.25; a few good grade $3.50.

Sheep: Receipts 1800, includes 880 direct; no quotable to arrive; market fully steady; good to choice lambs in good demand, $4.50 to $5; good to choice 100 pound yearlings $3; thin fleshed 92 pounds $2.25.

DENVER SHEEP

DENVER, Dec. 12 (AP) (U S D A)—Sheep: Receipts 4900; mostly killers; most bids weak to 25c lower; natives steady, 5.35 down; choice ewes steady up to $2; common $1.

BOSTON WOOL

BOSTON, Dec. 12 (AP)—Quotations are fairly steady on the bulk of offerings of good combing 64s and finer staples, lower grades steady though demand is limited. Interior wools and odd lots are irregular but generally firm to sell. It has proved easier than in late November. Increased activity on a small but broader scale, has had a steadying influence on prices of medium wools. Receipts of domestic wool at Boston during the week ending December 10, estimated by the Boston grain and flour exchange, amounted to 1,068,400 pounds, as compared with 4,848,100 pounds during the previous week.

PORTLAND GRAIN

PORTLAND, Dec. 13 (AP) — Wheat closed: December 43¾c; May 47¾c; July 48¼c. Cash: Big Bend Bluestem 53¼c; dark hard winter 13 per cent 52c; 11 per cent 50c; soft white, hard winter 43¼c; western white, northern spring 42¼c; western red 42c.

Car receipts: Wheat 33.

PORTLAND HAY

PORTLAND, Dec. 13 (AP) — Hay: buying prices from producer—Alfalfa $11.50 to $12; clover $9 to $9.50; Willamette valley timothy not quoted; Eastern Oregon timothy $10.50; oats and vetch $1.50 to $11.

WHEAT QUOTATIONS SLUMP IN CHICAGO

Grain Scores Late Upturns In Price, But Profit-Taking Wipes Out Advances

By JOHN P. BOUGHAN
(Associated Press Market Editor)

CHICAGO, Dec. 12—Wheat scored late upturns in price today, but quick selling of profits at the last more than wiped out the advance.

Assertions that heavy abandonment of domestic winter wheat acreage was probable did much to stimulate the price rallies. One trade authority said wheat in the Southwest had already been so damaged both by lack of protection from cold and by drought that even with favorable conditions hereafter the indications were for a crop of only 400,000,000 bushels, about the same as the total in 1912, the lowest on record.

Wheat closed unsettled, ¼c to ⅝c under Saturday's finish; corn ⅛c to ⅜c off; oats unchanged to ⅛c higher, and provisions varying from 7c decline to a rise of 5c.

A liberal decrease of 2,590,000 bushels shown today in the United States wheat visible supply counted as a transient bullish factor, and now did the fact that today's receipts at primary points were but 600,000 bushels, hardly half as much as either a week or a year ago.

Corn and oats were relatively firm owing to wintry weather that increased livestock feeding and tended to restrict rural shipments of corn.

Provisions were irregular, governed mostly by changes in hog values.

Wheat	High	Low	Close
December	43¾	42½	43½-¾
May	47¾	46½	47¼-⅜
July	48¼	46½	46½-¾
Corn			
December	32	29½	29½-¾
May	35¼	32½	32½-⅝
July	36⅛	33½	33½-¾
Oats			
December	23	22½	22½
May	26	25½	25½-⅝
July	26⅛	25½	25½-⅝

CHICAGO CASH GRAIN

CHICAGO, Dec. 12 (AP)—Wheat: No. 5 hard 46½c.

Corn: (New) No. 3 mixed 23c to 23½c; (old) No. 2 mixed 25¼c; No. 2 yellow 25¾c; No. 3 white 25¼c to 25½c.

Oats: No. 2 white 18c to 18½c; No. 3 white 17c to 17½c.

Rye: No sales.

Barley 25c to 41c.

Timothy seed $2.25 to $2.50 per cwt.

Clover seed $6.50 to $8.50 per cwt.

Jim Bausch Croons

"JARRING JIM" BAUSCH, former University of Kansas athlete who won the Olympic decathlon championship last summer, has taken up crooning with a Kansas City orchestra. — (AP) Photo.

SHOSHONE ENJOYS EVENT

SHOSHONE, Dec. 12 (Special to The News)—Mrs. Charles V. Pethick and Mrs. Harry Stoner, assisted by Mrs. Robert Schuppenlea, entertained last week at the Pethick home at a 7 o'clock dinner in honor of Mrs. T. E. Chrisman. After the dinner gifts were brought in on a tiny sleigh, pulled by Mac Pethick, who was dressed as Santa Claus.

Those present were Mesdames J. V. Potter, A. W. Hansen, Ben Weeks, C. P. Stockbridge, Harry Whitehack, Charles Martin, P. E. Barrett, C. Dill, r., Ed Hahn; Thomas Gooding, jr., L. P. Borden, E. P. Anderson, J. Thomas, Emmett Kelly; W. H. Murphy, C. M. Rougeot and Lambert Dolphin, and Misses Mary and Lucile Haddock.

High prize was won by Mrs. Gooding, and Miss Mary Haddock won second.

Legal Advertisements

NOTICE OF ASSESSMENT AND APPORTIONMENT

Notice is hereby given that the board of Directors of the American Falls Reservoir District, an irrigation district organized under the laws of the state of Idaho, will meet at the office of said board at Twin Falls, Idaho, on Wednesday, December 21, 1932, at 10 o'clock A. M., for the purpose of determining the benefits which will accrue to each lot, tract or subdivision of land which has been annexed to the American Falls Reservoir District since June 4th, 1929, and which are more particularly described in that certain resolution adopted by the Board of Directors on November 1st, 1932, and recorded in the minutes of the board of that date with 100 rate per acre or such apportionment thereon, as fixed by the board this 1st day of November, 1932.

AMERICAN FALLS RESERVOIR DISTRICT.

By order of the Board of Directors.

Attest: J. H. BARKER, Secretary.

By E. B. JOHNSON, Assistant Secretary.

Falls Reservoir District of a proportionate share of the storage capacity of said reservoir and water impounded or to be impounded in the reservoir of said district at the election held on May 12, 1923, and to apportion and distribute over said lots, tracts or subdivisions of land the cost of the works, storage capacity and water impounded to such benefits, and to make a list of such apportionment for distribution, or a map showing each lot, tract or subdivision of land annexed to the American Falls Reservoir District since June 4th, 1929, and which are more particularly described in that certain resolution adopted by the Board of Directors on November 1st, 1932, and recorded in the minutes of the board of that date with 100 rate per acre or such apportionment thereon, as fixed by the board this 1st day of November, 1932.

AMERICAN FALLS RESERVOIR DISTRICT.

By order of the Board of Directors.

Attest: J. H. BARKER, Secretary.

By E. B. JOHNSON, Assistant Secretary.

HORSES & MULES AUCTION

60 Head at McMaster Barn
WEDNESDAY, DEC 14TH
Mostly unbroke suitable for work, stock, including 20 head saddle and pinto ponies from the
WARBERTON BROS. RANCHES
Gruce Creek, Utah
Hollenbeck & Assistants, Auct.

KRENGEL'S
Hardware & Shop
Electrical Supplies
Pipe and Pipe Fittings
Fairbanks-Morse Eqpt
PHONE 1202

$Buying Barbara

By Julia Clark-Addamson • Author of "YOU CAN'T MARRY"

Chapter 1

A FIRM ON THE ROCKS

THE ROAD to Kings Mallard held steadily west. When the most remote of cathedral cities had been left behind and the last big-spread farm had ditched down into wasteland, there was still a sign-post to point due west "To Kings Mallard."

Then, hard on the post, came an uprising of hills heather-covered hills, lying in a plumy curve like the tips of a feather fan; open to the sea. And in the fan, the town. And in the most sheltered lip of the bay, the town, Kings Mallard; west of the world.

The old quayside—for Mallard had been a king's port, *once*—and the still *older* Yarn Market, were hemmed in by what had once been merchants' homes and were now the offices of Kings Mallard's professional men.

The bank was there, for instance—it straggled over the lower floors of two of the oldest buildings. Next to the bank was an inn and next to the inn a leaning, lath-and-plaster house of which the top part was still a private residence; while the ground-floor displayed wire blinds and gilt lettering: "Quentin, Lodely and Cane, Solicitors, Commissioners for Oaths, etc."

Two of the partners in this firm were, on a golden October afternoon, quarrelling in an upper room of the lath-and-plaster house. They had not chosen to meet in the offices below, because it was a Saturday—and the rooms had been dusted and darkened for the week-end. They sat, instead, upstairs, in what was really Mrs. Cane's drawing-room; and their anger carried much of their speech to her as she sat trembling in her bedroom on the other side of the shaky wall.

"I won't be spoke to like that, Mr. Lodely, not by anyone and by you least of all." Her husband's voice was growing regrettably ragged and high, she thought, and he wasn't expressingly himself quite so gentlemanly as usual; but he was sticking to his point, he was standing up for himself and, although she trembled, she craned her neck to hear him. But Mr. Lodely was exploding again.

"Dammit, Cane, if ever there was a time when we've all got to face plain facts—I"

"I'm facing 'em all right. I can spell words like ruin and bankruptcy as well as you and better than M. Quentin."

"Quentin has lost his grasp of affairs; he's ill; dying. By God, I never thought to envy a dying man but I envy him! Whatever is in store for us won't hurt him—he'll be out of it! Gone!"

"He'll leave his wife and the little girl behind, though, won't he? What'll they have to live on? Mrs. Quentin hasn't a penny of her own! Why isn't he worrying out his last days, trying to provide for them? No, Mr. Lodely, it's not because he's lost his grasp of things—it's because he never had none. Books was his interest. Painting. Gardening. Not his profession—anything but that. And the same with you. Hunting. Sailing. Dog-breeding. Anything except—"

"Isn't that just a little—impertinent, Cane?"

"Plain facts, you said, Mr. Lodely. And the plain facts are that there's only one of us knows any law in this firm and that's me. And there's only one of us has done a full day's work in the last ten years and that's me, too.

"Year after year—office-boy, clerk, partner—have I worked at building up this firm. What do they call it in the town? Cane's. What do the farmers call it when they come in about their mortgages? Cane's. Mr. Quentin and Mr. Lodely, oh, they're gentlefolk, they have private means, they live out on Upper Mallard hill. The only one that needs to earn his fees is Cane, he lives above the premises, he's worked himself up from lord knows what!"

"Well? Well? What of all this? If Quentin and I didn't need to sit poring over deeds and conveyances, why should we? We've thrown every farthing of our private incomes into the pot and if it isn't enough to save us from ruin, what more can we do?"

"You can refrain from twisting the blame so that it lays at my door. You can remember that from the first I was reluctant for us to take the course we did and from the first you've over-rode me—you and Mr. Quentin. And you can get out of my house."

Mrs. Cane gulped and held on to the arms of her chair. She waited for the crash of Mr. Lodely flinging himself upon her poor James . . . But the crash did not come. There was a moment's terrible silence and then the drawing-room door opened. Peeping through her own, she saw the visitor cross the upper hall and go heavily down the stairs: a big, red-faced man in riding-clothes. He looked dazed, she thought; for a moment she wondered whether he were drunk or ill.

She went to the window of the hall when his slow footsteps had finally faded from the house; she could see, by peering out and down, into the yard of the inn next door. Within five minutes Mr. Lodely came into it and she watched him dig into one pocket after the other for the sixpence to the boy who was getting his horse. Sixpence? She suffred—a shilling, more likely. They'd never had any sense of money, either him or his wife. They'd spent every penny of their income for the last ten years, although they indeed had that they lived a simple country life.

Mrs. Cane, mouse-brown at her upper window, checked over the Lodely simplicities; open, house, to the country horses, dogs, servants, sables and tailor-mades for shopping days in Toxeter, hand-spun tweeds for every day. Of course, there was poor little Mark, he was a great expense and one had never grudged him the best of everything. And what hope was there for his future now?

Mr. Lodely, down in the inn-yard, mounted and rode slowly out of her sight; but the eyes of her mind remained upon him, much as her mind remained upon Quentin's grey face against the window-pane, because she herself was tired and unhappy. In her imagination she followed the rider's home-faring: she saw him come out from under the old archway of the inn and turn into the Yarn Market, and then up High Street; he would take his way out of the town by one of the many lanes that climbed into the folds of Upper Mallard hill.

She raised her head and gazed at Upper Mallard hill, that great, golden buttress curving between Kings Mallard and the world. "The gentry" lived up there; almost she could see the roofs of the house she called in her week-end way "Lodely." And yet she could see that all the way up to that house, people touched their hats to the man on the horse. Bankrupt he might be, but it would always touch their hats to him. Whereas they would only stare at her and James.

"Em! Here a minute!"

She jumped and turned; James was motioning her into the drawing-room. But her thoughts were still vaguely with the man who had recently left it and, as she mechanically straightened cushions and emptied an ash-tray, she asked—

"You don't think he'll do anything to himself, do you?"

"He might. It's all he can do. And if he did I'd be the last to stop him."

She glanced at her husband and her pride in his defiance gave place to her usual faint fear. Yes, for all he was so thin and sandy-colored and harmless-looking, and such a good father to little Leila, she was nearly always frightened of him. He had a fixed smile, that—well, she couldn't put a name to it. But when he told her to stop fidgeting and come to the window, she obeyed him anxiously.

"Look out there!" he commanded. "Out along the line of the bay to the old coastguard's cottage. See that bit of level green field just below it?" And when she nodded—"Well, that's where I was going to build my house. No Upper Mallard for me, with gentlemen's residences all round me, eyeing me right and left. I planned to build for myself, out there with the sea under the windows and a private road between the back door and this god-forsaken hole of a town. But all that's—gone."

"Poor James!" she said timidly. "Do—do you think of going back to London for a new start? Speaking for myself I'd be glad enough. People'll be staring and pointing here for a long while yet, whatever sort of a home we manage to keep together."

"Let 'em stare! I'll be king of this dung-heap yet!"

"But in London I'm nobody." He passed his hand over his face and seemed to wipe away some of his bitterness. His lips were folded in their habitual half-smile when he asked—"Where's Leila?"

Mrs. Cane went to the door and called. Down the upper staircase came sliding a child of eight or nine, whose eyes flitted from one parent to the other with a sly, sensitive brightness.

(Copyright, 1932, Julia Clark-Addams)

(To be Continued)

Daily Cross-Word Puzzle

ACROSS

1. Steal
5. Portions
9. Rest in church
12. European fish
13. Vegetable
14. The wilkfish
15. Obsolete
16. Sea east
18. Pile of words
20. Drawn
22. Genus of crayfish
25. Girdle
26. Piece of land 10 meters square
29. Minimum
31. Through: prefix
32. Answer the purpose
33. Made of burnt or baked clay
35. Symbol for nickel
36. For
38. Take great delight
40. Unit of force
41. Correlative of either
43. Furnishes a crew for
44. Symbol of seven
46. Excelsior

50. Alcoholic liquor
51. Owns
52. Forever
54. Hinder
56. To think
58. Suit at cards
59. Assile

DOWN

1. Keep apart
2. Nigh
3. Ewe
4. Bell
5. Game stick
6. Bird of the cuckoo family
7. Long narrow inlet
8. Rocky pinnacle
9. Cut sideways
10. Ached
11. Female sheep
16. Lass
17. Lake open vessel
20. Placed cargo aboard a vessel
21. Subtle sarcasm
23. Ire
24. Cereal seed
27. Kind of tree
28. Ancient Greek city
27. Reverse side of a coin
29. Ballad
30. Chrice: prefix
32. Cane out
34. Into view
34. Goddess of retributive justice
37. Violin
39. Tunnel or duct
41. Baseball teams
42. Aland
45. Biblical character
46. Military assistant
47. Vamp
48. Pronoun
49. Mischievous spirit
52. Part of a play
53. Affirmative
55. Dissent: colloq.
57. Ayat Scotch

Solution of Yesterday's Puzzle

M	O	R	O	P	A	S	G	E	T	S
I	D	O	L	L	A	C	A	L	O	E
C	O	D	D	L	E	A	I	D	A	N	T
A	R	E	B	A	R	N	T	E	A	
		O	R	S	E	T	H	E		
R	E	S	U	M	E	S	D	E	D	A	L
O	X	D	E	G	I	R	E	S	S	O	
B	E	R	E		D	E	N	S	E	S	T
			E	R	L	E	V	E	N		
A	F	T	R	O	D	I	N	D	O	P	
C	R	I	T	I	C	V	O	L	U	M	E
R	A	R	E	A	W	E	A	R	E	A	
E	Y	E	D	L	E	D	D	E	N	T	

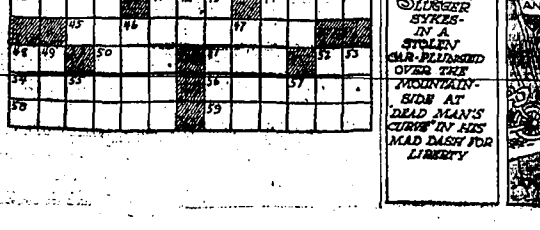

THE OLD HOME TOWN

Registered U. S. Patent Office — By STANLEY

JUST KIDS—

THE LAST RIDE

THE GUMPS—ON THE WINGS OF LOVE

TIME TABLES

Schedules of Passenger Trains and Motor Busses Passing Through Twin Falls:

OREGON SHORT LINE

Eastbound

Train 84 leaves	2:20 P. M.
Train 564 leaves	6:33 A. M.

Westbound

Train 83 leaves	11:20 A. M.
Train 563 leaves	1:45 P. M.

WELLS BRANCH

Southbound

Daily Except Sunday

Train 339 leaves	2:10 P. M.

Northbound

Train 340 arrives	2:10 P. M.

UNION PACIFIC STAGES

Eastbound

Arrives	11:00 A. M.
Leaves	11:30 A. M.
Arrives	12:55 A. M.
Leaves	1:30 A. M.

Westbound

Arrives	9:07 A. M.
Leaves	9:12 A. M.
Arrives	6:22 P. M.
Leaves	6:52 P. M.

NORTH SIDE STAGES

Jerome, Wendell and Gooding

Leave	8:15 A. M.
Arrive	12:10 P. M.
Leave	4:25 P.M.

OTHER STAGE LINES

TWIN FALLS-SHOSHONE

Leave	10:50 A. M.
Return	5:30 P. M.

TWIN FALLS-WELLS

Leave	11:05 A. M.
Arrive	12:15 P. M.

ONE CENT PER WORD PER INSERTION

All Want Ads alive and active and—they bring the buyer. Phone 23

Personal

SPECIAL AT GALVE BEAUTY Shoppe for December only, any permanent wave over $2 will receive one jar Galve cream free of charge. Phone 25, Burley, Idaho.

For Sale—Real Estate

GOVERNMENT CONTROLLED land prices on fifty irrigated farms, ten to fifty dollars, easy terms. Kittitas Project, new government development, central Washington. Abundant cheap water, yearly payments based crop production. Surrounds old successful irrigated area east slope Cascade Mountains bunched miles Seattle. Alfalfa potatoes, grain, fruit, dairying, livestock. Free literature, write Kittitas Irrigation District, Box 5k-3, Ellensburg, Washington.

Legal Advertisements

NOTICE OF WRIT OF ATTACHMENT

In the District Court of the Eleventh Judicial District of the State of Idaho in and for, Twin Falls County.

G. D. Thompson, as Receiver of the First National Bank of Twin Falls, Idaho, Plaintiff,

—vs—

Silas G. Allen, Defendant.

Notice is hereby given that on December 6th, 1932, a writ of attachment was issued out of the above entitled court in the above entitled action, attaching the property of the above named defendant for the sum of $1213.11.

IN WITNESS WHEREOF, I have hereunto set my hand and the seal of this Court this 6th day of December, 1932.

HARRY C. PARSONS, Clerk of the District Court. By FRANK J. SMITH, Deputy.

(Seal)

Wanted—Miscellaneous

WANTED — POULTRY. H. C. Hunter Phone 808.

TRAPPERS — BRING YOUR FURS to 313 Shoshone North.

CASH PAID FOR FURS AND pelts, one or a thousand. Twin Falls Junk House, 330 S. Main.

WE DO CUSTOM KILLING AND curing. Fat hogs bought at all times. Sunset Meat Co., Phone 190.

WE BUY FAT HOGS AT ALL times. George Segrist yards, half mile south of rock crusher. Imperial Livestock Co. Phone 850-W.

For Rent—Furnished

ROOM AND BOARD. 315 2nd North.

BOARD, ROOM AND GARAGE. Phone 618W.

FURNISHED APARTMENT, 413 Main North.

THREE-ROOM FURNISHED apartment. Phone 1276J or 448.

FOR RENT MODERN THREE room furnished apartment, no children, 212 4th Ave. East. Call 706.

APARTMENTS AND HOUSES furnished and unfurnished. W. F. Sanger, 209 Shoshone South. Phone 420.

FURNISHED APARTMENTS, OASIS Home, 403 Main Avenue West from $10 to $25 including lights, heat and water.

HAVE APARTMENTS THAT ARE all right, also the prices, 2 and 3 rooms, furnished complete. The Coford, 435 Main North.

TWO - ROOM APARTMENT ground floor. Completely furnished. Lights, water and use of phone. 204 5th Ave. East. Phone 1668.

LONG'S AD. 5-ROOM MODERN $17.50; 4-room modern $15.00; 5-room furnished $30; 6-room furnished $30; all modern, including lights, heat, water and use of living room.

For Sale—Poultry

PUREBRED MAMMOTH BRONZE turkeys, hens $2.50, Toms $3.50 if sold soon. Mrs. Clifford Denney, Eden, Idaho.

For Sale—Fruits, Vegetables

DELICIOUS APPLES 80c. OR-chard run, no worms; box or truck load, containers 10c. Hyde ranch, 2 miles south, 2 east, ¼ south from Kimberly.

E. L. WONACOTT'S DELICIOUS and Winter apples by bushel, truck or car, 3 Miles east on the Kimberly road, then ½ mile south.

For Rent—Unfurnished

APARTMENT. 130 4th AVENUE East. Phone 795J.

ALL KINDS OF HOUSES. H. C. Gellert, 108 Main North.

For Sale—Automobiles

NASH COUPE $100, GOOD CONDITION. 446 2nd Avenue East.

A CHRYSLER COUPE. LOOKS like new, will take your Twin Falls Bank & Trust Co. Certificate of deposit as payment. Phone 2622 or 563.

Help Wanted

WANTED 6 MEN, LARGE CORPORATION accepting applications from 2 unemployed men in the Twin Falls area for installation and service on Sound and Television equipment. These men must be mechanically inclined and genuinely interested in following this line of work as a profession. The men whom we will accept are to be trained locally by our corporation with a view to qualifying them for ultimate employment as engineers in the industry. Write fully, giving age, occupation, extent of education, etc., to R. L. Detwiler, 1216 10th Avenue East, Twin Falls.

Legal Advertisements

044267-044356

NOTICE FOR PUBLICATION

Department of the Interior, General Land Office at Blackfoot, Idaho, November 26, 1932.

Notice is hereby given that Veronia Craig, deserted wife of Fred J. Craig, of Rogerson Idaho, who, on March 11, 1929 and October 14, 1929, made Homestead entries 044267 and 044356 for SE¼ Sec. 4 T. 14, S. R. 16 E., and Lots 1, 2, SE¼NE¼ Sec. 4; N½NE¼ Sec. 9; NW¼, W½NE¼ Sec. 10, Township 14 South, Range 16 East, Boise Meridian, has filed notice of intention to make three-year Proof, to establish claim to the land above described, before P. S. Bell, U. S. Commissioner at Twin Falls, Idaho, on the 7th day of January, 1933.

Claimant names as witnesses:

W. H. Snyder, Buck Shangle, Arthur L. Steenson, all of Rogerson, Idaho, Jess Schooler, of Buhl, Idaho.

The entryman, Fred J. Craig, is notified that, by submission of said proof, his wife, Veronia Craig, seeks to obtain sole patent for the land in her own name.

EZRA P. MONSON, Register.

NOTICE FOR PUBLICATION OF TIME APPOINTED FOR PROVING WILL, Etc.

In the Probate Court of Twin Falls County, State of Idaho.

In the Matter of the Estate of AARON L. SANFORD, Deceased.

Pursuant to an order of the Judge of said Court, made on the 2nd day of December, 1932, notice is hereby given that Wednesday, the 14th day of December, 1932, at ten o'clock A. M. of said day, at the Court Room of said Court, at the City of Twin Falls in the County of Twin Falls, Idaho, has been appointed as the time and place for proving the Will of said Aaron L. Sanford, deceased, and for hearing the application of Oda Sanford, for the issuance to him of letters of administration with will annexed, when and where any person interested may appear and contest the same.

Dated December 7, 1932.

(Seal) M. O. BLACK, Clerk.

DIRECTORY

Professional

ATTORNEYS

O. G. HALL—Over Clos' Book Store.

SWEELEY & SWEELEY — Law offices Moorman Building.

Business

PLUMBING

BALLANTINE PLUMBING & Heating Co.—Sheet Metal Works. For heating troubles. Phone 921-W.

Wanted to Rent

WANTED 120 OR 160 WITH ELECTRICITY, equipped, can finance self. Write Box 24, Care News.

For Sale or Trade

TWO-YEAR-OLD HOLSTEIN bull, can be registered, trade for young stock. Phone 31-J3, Buhl.

FINE GUERNSEY BULL CAN BE registered, will sell or trade for registered Guernsey cow. Call G295J2.

TRADE EQUITY IN 80 ACRES Twin Falls for unincumbered property. Write Box 20, Care News.

ROME BEAUTY APPLES, SWEET Spanish onions, banana squash, and head lettuce. D. B. Vosburg, 1½ miles east on Kimberly Road.

3000 BUSHEL McINTOSH, SALOME, Pippins and Pearmains. Fargo Orchard, will take livestock, Poultry, grain, and old rugs in exchange. Will deliver, Fargo Phone 466.

ONE OF THE BEST FORTIES ON the Twin Falls Tract, well improved, close to town, will accept as first payment sheep or potatoes in cellar or Twin Falls Bank & Trust Stock or one, two, or three year certificates of deposits. Address Box 172, Kimberly.

FOR TRADE A TWO STORY warehouse 32x110 on lot 100x110. Well located on paved street and side track. Will accept Twin Falls Bank & Trust Stock or 1, 2 or 3 year certificate of deposit. J. E. Roberts, Realtor, Twin Falls, Idaho.

For Sale Miscellaneous

FISH AND OYSTERS ARE CHEAPER at Public Market.

FOR SALE HAY DELIVERED. JOB Berks, 1½ miles east on Elizabeth.

124 BUSHEL WHEAT AND 10 TON red clover hay. Mrs. Reta Hawley, 353 6th Avenue E.

DELAVAL SEPARATOR NO. 12, like new. J. R. Bennett, Filer, 4½ miles West So. Park.

GET GENUINE CRAZY CRYSTALS and drink your way to health. H. J. Schwitzer, The Rawleigh Dealer, 264 3rd Avenue East, Twin Falls.

Situations Wanted

WANTED PRACTICAL NURSING. Phone 124W.

MATERNITY NURSING. Phone 698, Mollie Smiser.

WANTED—HOUSE CLEANING OR laundry Phone 673-J.

LADY WANTS HOUSEWORK ON ranch, or any work. 319 Harrison St.

Lost

LOST — BUNCH OF 10 KEYS IN front Spears' cafe. Reward. Return to Perrine hotel dark.

PARK COMMITTEE SEES POSSIBILITIES

Chamber of Commerce Group Returns from Two-Mile Hike With New Ideas

Members of Twin Falls Chamber of Commerce Rock Creek park committee made a two-mile trip on foot through Rock Creek canyon from the Southern Idaho Fish and Game association's hatchery to the county general hospital, Sunday afternoon, and returned, Dr. Charles R. Scott, chairman, said, with increased appreciation of the proposed park's manifold possibilities for development.

The ground-floor inspection trip Sunday afternoon was preliminary to the committee's first meeting which is to be held in the chamber of commerce office this evening.

During the walking tour through the canyon, Dr. Scott said, individual members of the committee pointed out possibilities for improvement of recreation grounds, driveways and so on. "I was surprised, "Dr. Scott said, "to observe a number of islands that could be developed very beautifully."

The two-mile hike took members of the committee from a new road under construction at the Southern Idaho association's hatchery to and beyond the big swimming pool now nearing completion. Both of these projects have been launched as means of affording work relief through Twin Falls Associated Charities.

Murtaugh Man Out For Board

Hyrum Pickett, Murtaugh, one of Twin Falls county's first settlers and most substantial farmers, is a candidate for director of the Twin Falls Canal company at an annual election next January 10, it was announced here yesterday. A number of neighbors and landowners of the east end of the county have urged Mr. Pickett to serve as a member of the canal board, and they have been informed that he will enter the running. The election of directors is to be held in connection with the annual meeting of Twin Falls Canal company stockholders.

All members of the board, consisting of five directors, are to be elected. The present members are Peter Link, Hansen; J. F. Cordes, Twin Falls; N. V. Sharp, Filer; W. C. Brown, Castleford, W. R. Hatfield, Buhl.

NEW CLUB, "THE BRINK," OPENS NEAR HERE SOON

Under the name of "The Brink," a new dine and dance club will open near Twin Falls Thursday, according to Bradford A. Edwards, who with Verne Ayres will operate the club. The new place of amusement is situated at the south end of the Twin Falls-Jerome bridge in the building formerly occupied by the "Chateau." New fixtures are being installed and the place renovated throughout, according to Mr. Edwards.

Mr. Edwards, formerly a citizen of Twin Falls, has been operating a night club at Phoenix, Arizona. Mr. Ayres, also a former resident of Twin Falls, comes here from Seattle, where he has had many opportunities to study night club features of interest to Twin Falls and southern Idaho citizens. Afternoon teas, luncheons and dinners will be featured.

BOURBONS DECLARE FOR DISTRICT ORGANIZATIONS

Democratic leaders representing seven South Central Idaho counties at a meeting here Sunday, declared in favor of continuing a Democratic organization for the Second Idaho congressional district which was brought into existence during the last campaign with Asher B. Wilson, Twin Falls, as chairman. The meeting here was preceded by a similar meeting at Pocatello and is to be followed by one at Boise. County chairmen and state committemen were invited to attend. Congressman-elect Thomas C. Coffin was represented at the meeting here by D. Worth Clark, Pocatello, attorney.

ASSOCIATION COUNCIL HEARS SCHOOL REPORT

Membership reports showing result of a campaign in the different grade school districts were received last evening at a meeting of the Twin Falls council of the Parent-Teacher association at the home of Mrs. John Balach. Owing to cold weather the attendance at the meeting was small. The Bickel school membership totals 74; the Washington membership 101, and the Lincoln school membership 96, the report showed. All grade schools are serving hot lunches it was stated.

Milton L. Powell presented pictures for rooms making best records in the different schools. Rooms taught by Miss Kathryn Bryson and Miss Jean Sweeny tied for first place in the Bickel school; Miss Ruth Keltiss room won first place in the Washington school and Miss Elizabeth Haines' room won first place in the Lincoln school. There was no report from the high school and junior high school.

TWO MEN INVOLVED IN SHOPLIFTING CHARGES

Men were involved in two shoplifting cases reported to police officers here within an hour yesterday afternoon. In one case the accused man took two pairs of gloves, and paid for them when charged with the theft. Officers held him for investigation. In the other case the accused man surrendered a pair of mittens he was alleged to have stolen and the merchant declined to prosecute.

Willie Willis

By ROBERT QUILLEN

"It wasn't cheatin'. I just asked Papa for a nickel for a poor little boy that was hungry, an' it was me."

Kin Of Daniel Boone

ELEANOR BOONE, New York and Palo Alto, California, the fifth great-granddaughter of Daniel Boone, historic frontiersman, is a student at Smith college, Southampton, Massachusetts.—(AP) Photo.

Budget Director

WITH AID OF J. CLAWSON ROOP, budget director, President Hoover shaped the budget phase of his final message to congress. —(AP) Photo.

Probable Secretary

STEPHEN T. EARLY, Washington representative of a film company, was prominently mentioned for a post in the secretariat of President-elect Roosevelt when he takes office March 4.—(AP) Photo.

CITY RAISES CASH TO PAY WARRANTS

Tax Anticipation Note Paves Way to Taking Up Floating Debt and Retiring Bonds

Twin Falls city's general fund has been restored to a cash basis with negotiation of a $15,000 tax anticipation note loan, it was announced at a regular meeting of the city council last evening.

Council at this meeting authorized the commissioner of finance, L. A. Chapin, to execute tax anticipation notes payable February 15 and bearing 6 per cent interest, as basis for borrowing money with which to take up $12,000 outstanding general fund warrants and to pay other warrants to be issued before money is available from 1932 tax collections due December 24.

The loan is to be secured from the Twin Falls Bank and Trust company.

This transaction, council members said, makes it possible to redeem the city's outstanding general fund warrants, and at the same time to make sure of cash resources with which to meet bond payments of some $20,000 due December 20.

State law contains no provision that would permit Twin Falls city to appropriate any money to a charity or relief fund, and the lack of any such provision constitutes a prohibition against any such appropriation. E. M. Sweeley, city attorney, advised in reply to council's question last evening. The question has previously been propounded, and answered in the same way, during more than a dozen years since Twin Falls adopted the commission form of municipal government.

Authorities Appeal

Council voted last evening to direct the city attorney to proceed with appeal to the supreme court in a suit wherein Mr. and Mrs. L. M. Hendrix obtained judgment for $575 at trial in the district court here on their claim for $10,000 damages on account of the death of their three-year-old son who was drowned in the Eighth avenue lateral here April 18, 1931.

Council approved a statement which the city attorney drafted in request setting forth reasons why the fire department is to be limited to action within the city limits. This statement points out that insurance on men and machinery of the department does not apply outside the municipal boundaries, and asserts that the city cannot afford to take the risk.

Councilmen at the same time indicated opinion that an exception should be made in the case of the county general hospital, and proposed an extension of the city's fire fighting area to include that institution.

All Citizens May Vote at Election

Election today for the choosing of three members of the American Falls reservoir district may be the last at which those residents who are not land owners will be permitted to cast a vote. The voters at the general election in November adopted the constitutional amendment giving the right to the legislature to restrict voting to those owning land.

At present all residents of the district who are qualified voters under the general elections laws of Idaho, may vote at all elections except those involving bond issues.

Polls will open at 8 A. M. and close at 7 P. M. A. A. Davis, Filer; W. H. Boence, Kimberly, and A. F. McCloud, Wendell, whose terms expire, are candidates for reelection. The first two named are unopposed so far as known. C. J. Chapman, Wendell, has filed as a candidate against Mr. McCloud.

Holdover members are R. E. Shepherd, Jerome; J. H. Barker, Buhl; H. J. Wiley, Springfield, and F. E. Sayre, Bliss.

Charles P. Larson Coal Co. Satisfaction Guaranteed. Price, quality and service. Phone 436.—Adv.

UNDERWRITERS HOLD ANNUAL ELECTION

Maurice A. Barrett, Twin Falls, was elected president of the Southern Idaho Life Insurance Underwriters association yesterday at an annual dinner meeting at Wray's café, succeeding W. E. Bitter, Twin Falls.

Others elected included Harry Hammerquist, Filer, vice president; William Baker, Twin Falls, secretary-treasurer, and W. E. Bitter, B. B. McPherson and J. J. Fleming, Twin Falls, directors.

There was an animated discussion regarding revision of the Idaho insurance code at the coming meeting of the state legislature during which several important paragraphs were read from the report of the Utah director of finance favoring regulation of benefit societies assessment insurance companies by state insurance departments.

A committee composed of J. G. Barkley, Perry Prater and B. F. McPherson was appointed to study the Idaho insurance code and report at the next meeting, December 21, at which session it was decided to invite the Twin Falls county legislative delegation.

ANNOUNCEMENTS

Members of the Mutual Improvement association who are interested in orchestra and band work will meet at the Recreation hall Tuesday at 6:45 P. M. for practice.

The Music department of the Twentieth Century club will meet with Mrs. Duvall Tuesday at 2 P. M. Mrs. Newman is chairman. The subject will be Sonatas and Concertos.

The Menlor club will meet with Mrs. R. E. Joslin Wednesday afternoon. Roll call responses will be Christmas suggestions. Each member is to bring wool and print quilt blocks.

Blue Lakes Boulevard club will meet Wednesday afternoon with Mrs. John Dalas.

Parents of Son—A son was born December 12 to Mr. and Mrs. J. A. Holloway, Knull, at Wood's private sanitarium, 752 Second avenue east.

M S and S club will meet Wednesday afternoon at the home of Mrs. C. A. Hearich on Blue Lakes boulevard, with Mrs. F. R. Darling and Mrs. C. W. Griggs, assisting hostesses. Mrs. H. A. Pierce will have charge of a Christmas program. There is to be a dish exchange and each member is requested to inclose her name in the package. Members also are to be prepared for sewing for the needy and to bring material for a quilt.

Ladies of the Grand Army of the Republic, Dan McCook circle, will meet promptly at 1 P. M. today at the American Legion Memorial hall for a short business session, and will also attend the funeral of Comrade Helms in a body, at the Twin Falls mortuary at 2:30 P. M.

The So and So club will meet Wednesday, December 14, at the home of Mrs. Moore, 1240 Fourth avenue east at 2:30 P. M. Members are asked to be prepared to answer roll call with Christmas quotations. There will be election of officers.

Women's progressive club will hold its annual Christmas dinner and gift exchange Wednesday, December 14, at 1:30 P. M. at the home of Mrs. E. N. Whitney.

Salmon Social club members will meet Wednesday at the home of Mrs. Robert Rayl to work on a quilt. A pot-luck dinner will be served at noon.

CARD OF THANKS

We wish to express our appreciation for the beautiful floral offerings; our gratitude to those who furnished the music and to the Masonic Lodge, and for all other expressions of sympathy and kindness extended to us in our recent bereavement.

Mrs. W. H. Turner and Children.
Mrs. Dora Turner.
Mr. and Mrs. Ernest Emerson.
Mr. and Mrs. H. M. Fletcher.

FURNITURE

Repossessed and Used

Enameled Monarch Electric Range, Used 2 months	$65.00
Voss Electric Washer, New Style, Used 3 months	$50.00
3-Piece Walnut Bedroom Suite, Used 3 months	$49.00
4-Piece Green Enameled Bedroom Suite, Used two months	$42.50
2-Piece Mohair Living Room Suite, Used 2 months	$59.50
2-Piece Velour Suite	$30.00
8-3x10-6 Wilton Rugs	$22.00
6x9 Rug, For	$7.50
8-Piece Walnut Dining Room Suite, Used 2 months	$60.00

This Furniture is Like New and You Save HALF and more.

See us for your New and Used Furniture. We buy, sell and exchange all kinds of Furniture and Stoves.

We have 3 only, size 18 Circulators. will heat 4 rooms, while they last $29.50

— Stove Repairs For All Makes —

BERT A. SWEET
PHONE 1295

Idaho Department Store

The Christmas Store

Your Home Store

Always Alert To Your Needs Offers These Cold Weather Items For Your Comparison

MEN'S STORE
Washable Calf Cossack Coats, $9.45
Here is as beautiful a leather jacket as you could want. It is as soft as wool and can be washed like cloth. There is no skuffing it and the fine grain leather is practically wind-proof $9.45

MEN'S STORE
Received Yesterday, Men's Suede Leather Cossack Coats, $5.90
This is our third big order of these, so they must be good. Colors of champaign and cocoa. They have full leather collars and cuffs with band bottoms. An ideal Christmas present $5.90

DRY-GOODS DEP'T.
Hot Water Bag Special
Starting This Morning—84 Fine Hot Water Bags—A Very Lucky Factory Close-Out, 39c
Regular 59c to 79c Values. Compare these Features: Two-quart size, Guaranteed Highest First Quality, One-Year Guarantee on Every Bag, Beautiful Rubber Moire, Assorted Pastel Shades 39c

READY-TO-WEAR
NEW SWEATERS RECEIVED
$1.98 and $2.98
Sweater modes that are cunningly different. Puff sleeves, Persian stripes, and an original neck treatment are noticeable. The novelty weaves are most attractive—$1.98 and $2.98

READY-TO-WEAR
NEW SILK SCARFS RECEIVED YESTERDAY
89c
Clever tubulars in printed silks of a heavy grade. They have solid colored backs in harmonizing shades. The smart way to wear them is in the Ascot manner 89c

DRY-GOODS DEP'T.
MISSES AND WOMEN'S ALL-WOOL GLOVES
49c
Gauntlet styles with long cuffs 5 to 6 inches. They come in assorted colored jacquards in the season's newest designs. All sizes for misses and women. This is a complete new stock—49c

MEN'S STORE
MEN'S ALL-WOOL BOOT SOCKS, 39c

Heavy, soft and warm. Colors of white, gray and khaki with red, green and purple tops 39c

MEN'S STORE
BOYS' PELT LINED LEATHER COATS
$3.98

A Factory Close-Out
Heavy black leather coats with a full sheep lining of long wool. Four pockets, a full belt and wambat and beaver collars. Sizes to 16. That makes these leather coats as cheap as mole-skin garments $3.98

DRY-GOODS DEP'T.
A SPECIAL ON AUTO ROBES, $3.98
Regular $5.75 Values
Robes of all wool plush and of double thickness, assorted color combinations that are most attractive.
A Factory Close-Out
Size 52½x68. They are full double stitched $3.98

READY-TO-WEAR
THE LAST WEEK FOR THE CONSIGNED POLO COATS, $9.90

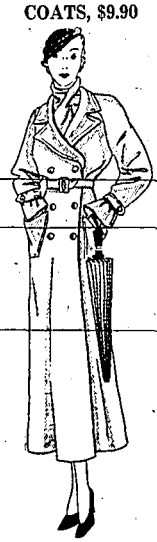

The Polo Coat buy of the season. The sizes left are from 18 to 40 only. Shades of blue and brown. Customers have certainly recognized these values. All unsold coats have to go back Saturday night $9.90

Why Suffer With Cold Feet
TRY OUR WARM GALOSHES

Men's, Women's Children's. Sizes for all. Priced from—
98c to $2.98
All Fresh New Stock.
MAIN FLOOR SHOE DEP'T.

DRY-GOODS DEP'T.
JUST RECEIVED! ANOTHER SHIPMENT OF KANT-RUN HOSE, $1.35
This is our third shipment. Twin Falls women must like them. They are pure silk from top to toe, and, of course, full fashioned. This hose can't run and it is guaranteed that way $1.35

DRY-GOODS DEP'T.
WOMEN'S HEAVY OUTING GOWNS, 98c
The heaviest, best cut gowns we can buy to sell at this price. They come in plain colors, fancy prints and striped patterns. They have braid trims, frogs and long sleeves. The necks are V-neck, round necks, and collars 98c

DRY-GOODS DEP'T.
JUST RECEIVED
THOSE WARM SWISSETTES FOR WOMEN
39c
30% Wool With Rayon and Cotton
The new thing in women's winter underwear. Swiss ribbed shirts and pants combining maximum comfort with warmth. The pants have elastic tops and the vests V backs. 39c
Trunks and Vests 69c
Union-suits 69c
All Cotton Swissettes, in Vests and Paints 25c

MEN'S 16-INCH BLACK ELK BOOT
Goodyear Welt, 18-Iron composition sole. A dandy for rough wear. Price $3.95

BOYS' STURDY HIGH TOP BOOTS
Just the kind for winter wear. Goodyear welt sole. All leather construction. Priced at—
$2.98 and $3.95