

TWIN FALLS DAILY NEWS

Subscription rates: One Year \$10.00, Six Months \$6.00, Three Months \$3.50. Single Copies 10c.

Black And White Is Popular In New Spring Hat Designs. These film players are wearing hats in keeping with fashion's decree for spring and summer. A Market (left) wears a white leghorn hat decorated with a black and red enamel buckle.



THESE FILM PLAYERS ARE WEARING HATS IN KEEPING WITH FASHION'S DECREE FOR SPRING AND SUMMER. A MARKET (left) wears a white leghorn hat decorated with a black and red enamel buckle. The hat worn by Jean Parker (left center) is of white satin. The under facing of the brim is of black satin. A flaring chenille-dotted veil adds a decorative touch. Black and white is strikingly carried out in the hat worn by Margaret O'Sullivan (right center). It is of black crystal straw with braided bands of white angel skin and a nosegay of flowers. A tailored sailor hat of rough straw was worn by Elizabeth Allan (right). The crown and a bow-tie at the back are carried out in black and white check silk.—(P) Photos.

Debts, Depression and Recovery Claim Attention of Economic Authority, Roger W. Babson

Reckless Going Into "Red" Appears As One of Causes For Present Depression In Statistician's Opinion. Babson says the cause of the depression is the reckless going into "red" by individuals and businesses.

BURL CHURCH HONORS PASTOR AT PROGRAM

BURL, April 10 (Special to The News)—Pastor J. H. Johnson gave his farewell sermon to a large congregation Sunday evening at the First Presbyterian church. The program was given a farewell by members and friends of the church.

MAKE THIS MODEL AT THE NEWS Twin Falls Daily News Pattern

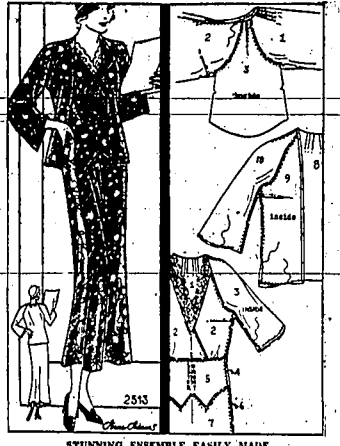

Complete, easy-to-understand cutting and sewing instructions are included with the pattern for this unimpaired model. The pattern is for a single-breasted, two-button suit jacket.

TRUCKS HAUL GRAVEL TO HIGHWAY NEAR PAUL

BURLEY, April 10 (Special to The News)—Gravel is being hauled from the pits west of Burley for distribution on the state highway extending west from Paul. More than 20 trucks are engaged in this work.

CASSIA AGENT REPORTS INCREASE IN PASTURAGE

BURLEY, April 10 (Special to The News)—Returns from 430 to 4125 acre annually in pasture lands on the Minidoka project has caused farmers to become interested in this class of crops and results in planting pasture to greater extent than usual this spring.

BURLEY BOYS PLAN TO ATTEND MILITARY CAMP

BURLEY, April 10 (Special to The News)—Application to attend the citizens' military training camp at Fort Douglas, Utah, July 10 to August 10, has been accepted by the Burley boys' organization.

BURLEY'S BAND LEADER PLANS CITY CONCERTS

BURLEY, April 10 (Special to The News)—Reorganization of the Burley city band will be effected under the direction of Kenneth Riggs, who organized and managed the city band last season.

EXPERIMENT AT TREES TESTS LAND FOR MALTA

BURLEY, April 10 (Special to The News)—A series of varied assortment of trees will be undertaken on a three-quarter acre plot of land near the Malta farm.

AMERICAN FALLS FOLKS VISIT AT HOME IN BURL

BURL, April 10 (Special to The News)—Mr. and Mrs. Eric Adolph and Mrs. Mrs. Eric Adolph, who are visiting in Burl, spent the week-end at the N. Banderson home.

APPROPRIATE SERVICES MARK EASTER IN BURL

BURL, April 10 (Special to The News)—Burl churches observed Easter Sunday with appropriate services. Methodist Episcopal church observed the day with a service.

BURL DISTRICT CALF CLUB MEMBERS MEET

BURL, April 10 (Special to The News)—The Progressive Calf Club members met at the home of Mrs. W. Richmond for a demonstration on judging dairy cattle.

FORMER RESIDENTS OF MOUNTAIN VIEW RETURN

MOUNTAIN VIEW, April 10 (Special to The News)—Mr. and Mrs. E. G. Green, residents of Balm, Oregon, for the past several years returned to their former home in Mountain View.

MOUNTAIN VIEW SCHOOL RE-ELECTS DIRECTOR

MOUNTAIN VIEW, April 10 (Special to The News)—The Mountain View school district has re-elected its director for the year 1933-34.

TEA AT BURLEY HONORS POPULAR BRIDE-TO-BE

BURLEY, April 10 (Special to The News)—Mrs. Bertha, Bross entered a shower and tea honoring her daughter, Mrs. J. H. Johnson, on Saturday afternoon.

Francis Geo. Brent 'The Keyhole' advertisement. Includes a portrait of a man and text about a 'Keyhole' brand of clothing or accessories.

Real Estate Transfers

Published by the Interurban Title Guaranty Company. APRIL 10, 1933. O. C. Brennan to O. C. Brennan, NW 20 1/2 B. 100.00.

TEA AT BURLEY HONORS POPULAR BRIDE-TO-BE

BURLEY, April 10 (Special to The News)—Mrs. Bertha, Bross entered a shower and tea honoring her daughter, Mrs. J. H. Johnson, on Saturday afternoon.

Francis Geo. Brent 'The Keyhole' advertisement. Includes a portrait of a man and text about a 'Keyhole' brand of clothing or accessories.

IN 1922 total of this country public and private was \$184,000,000,000.

IN 1922 total of this country public and private was \$184,000,000,000. A decrease of 34 per cent since 1922. It was \$184,000,000,000 in 1922. It was \$184,000,000,000 in 1922.

Gas Mileage Champs, Here's Your Chance!

How Far Can You Drive a New CHEVROLET SIX? On a gallon of gas? Here's your opportunity to demonstrate your skill and win a prize.

CONTEST STARTS Wednesday Morning

We furnish the car, the gasoline, and the special mileage tester, and you demonstrate your skill at getting mileage. How Far Will You Drive—How Much Will You Free Wheel? That's All Up To You.

WHAT PRICE ECONOMY?

If the price of Twin Falls wheat is less expensive operated Plover department, two thousand three hundred and four acres of them were called up and asked police assistance for various causes during 1932 must cause this practice.

The records show that the police investigated this number of complaints during the year. In addition to their regular work, during that year there were five hundred and seventy-four arrests, of which one hundred and three were for violations of law, for driving while intoxicated, three for illegal possession of liquor, thirteen for gambling and forty-six on various felony charges under state laws.

As a sort of extra to the routine of the department three hundred and fifty-three persons were fingerprinted during the year and the fact established that one hundred twenty-four of them had previous criminal records. On top of this eight hundred and seventy-one warnings for minor violations of ordinance were issued, some of them to young people whose parents should be grateful for the consideration exercised.

Those who believe that the Police Department is overpaid should be operated at a considerable saving over previous years are perfectly right. The thing can easily be done. All that is necessary is to quit attempting the service which has been attempted.

But if we as a police continue to demand of our police force the same degree of activity which we have had, the same attention to our complaints and the same high standard of law enforcement which we have given used in Twin Falls, we might as well make up our minds that we are not going to get off with very much less expense than is now being incurred.

NO FRACK

Dr. Albert E. Blain, celebrated scientist and philosopher, with professional lecturing jobs at Princeton, Oxford and Madrid, lives now as a German exile in a Belgian washroom cottage. There, which he has given an assistant provided him with American philanthropy, he is carrying on his special work.

VALUES MOUNT ON SECURITY MARKET

Inflation Bee Buzzes About Financial Exchanges and Gets Generous Welcome

MARKETS AT A GLANCE

NEW YORK, April 10 (AP)—Stocks: Strong; commodity shares lead rise. Bonds: Firm; secondary issues lead.

Stock Market Averages table with columns for various indices like Dow Jones, S&P 500, etc.

COMMODITY PRICE LEVEL

Table listing commodity prices for items like wheat, corn, soybeans, etc.

GOVERNMENT BONDS

Table listing government bond yields and prices for various terms.

NEW YORK METALS

Table listing metal prices for copper, silver, gold, etc.

NEW YORK STOCK MARKET

Main stock market table listing various stocks and their prices.

CUB MARKET

Table listing prices for Cuban goods and commodities.

APRIL 10 (U.S.D.A.)

Table listing agricultural reports and prices from the U.S.D.A.

mostly at \$2.78 to \$3.35; only strictly good kinds \$3.60; bulls slow steady at \$2.40 to \$3.00...

OMAHA (U.S.D.A.)

Receipts 8000; closed fairly steady; receipts 1000; mostly steady...

DENVER SHEEP

Receipts 14,900; available supply 40,000; market 15,500; spring lamb 25c...

BOSTON WOOL

Receipts 14,900; available supply 40,000; market 15,500...

POTATELLO STUDENT VISITS AMSTERDAM

AMSTERDAM, April 10 (Special to The News)—Miss Elizabeth Kunkel, student at the University of Idaho...

GOODING BACKS SCOUT TRAINING CAMP PLANS

One of a group of six three-day Boy Scout camp training courses for this region is to be held at Gooding, 22-26, the Snake River area...

CHICAGO CASH WHEAT

CHICAGO, April 10 (U.S.D.A.)—Wheat: Receipts 18,000; general market 180 to 200 pounds...

CHICAGO LIVESTOCK

CHICAGO, April 10 (U.S.D.A.)—Hogs: Receipts 18,000; general market 180 to 200 pounds...

KANSAS CITY LIVESTOCK

KANSAS CITY, April 10 (U.S.D.A.)—Hogs: Receipts 18,000; general market 180 to 200 pounds...

They'll Be Aboard On Macon's First Flight

WHEN the navy's new queen of the skies, the dirigible Macon, takes off from Akron, Ohio, on its maiden flight this group of naval officers will go aloft as an inspection board...

WHEAT QUOTATIONS

CHICAGO, April 10 (Special to The News)—A check of members of the graduating class of North Side City High School...

51 JEROME SENIORS RECEIVE DIPLOMAS

JEROME, April 10 (Special to The News)—A check of members of the graduating class of North Side City High School...

LAMB POOL DETAILS

Twin Falls County Lamb pool, which this year expanded its operations to include marketing of wool pools, will call for bids as soon as sufficient wool to make up a carload is collected in designated warehouses at Hansen, Twin Falls and Bull, Harvey S. Hale, secretary, announced in a circular letter...

UNIVERSITY STUDENTS VISIT AT HOLLISTER

HOLLISTER, April 10 (Special to The News)—Hollister visitors to the University of Idaho, southern branch, spent the Easter season at their homes here...

AMSTERDAM FARMERS WELCOME RAINFALL

AMSTERDAM, April 10 (Special to The News)—Farmers of this district welcomed rain and snow Sunday and Monday, since considerable precipitation will be needed for crops this year...

DEFENDANT IN BURLEY CASE WINS ACQUITTAL

BURLEY, April 10 (Special to The News)—A verdict of not guilty was returned by a jury in district court today in the case of John Carter, charged with assault with a deadly weapon against Dan Barlow...

CANAL CREW REPAIRS AMSTERDAM DITCHES

AMSTERDAM, April 10 (Special to The News)—Workers for the Salmon River Canal company are repairing ditches this week. Richard Carter will be assistant ditch-finder in this district...

NOTICE

All the water will be turned out of the system at Milner Dam on April 17, 18 and 19. Twin Falls Canal Company

Move Ahead Slightly

Silver, steel, sugar, farm implement, copper and gold issues were traded briskly on the buying market...

Meats Trade News

Though trade news was meager, the tone of statements made by stockholders at a number of annual meetings was cheerful...

BAR SILVER

NEW YORK, April 10 (AP)—Bar silver firm; 45c higher at 24 1/2c.

TWIN FALLS MARKETS

Table listing local market prices for various goods like flour, sugar, oil, etc.

POTATO MARKETS

CHICAGO MARKET CHICAGO, April 10 (U.S.D.A.)—Potatoes: Receipts 10,000; market 10,000...

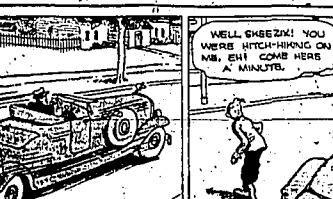

GASOLINE ALLEY - NO AND YES

Advertisement for Gasoline Alley, mentioning 'NO AND YES'.

