

LABOR ORGANIZER OUTLINES PROGRAM

City Park Audience Hears J. D. Whelan Tell Workers Part in Present Effort

In a preliminary move towards re-organizing the union labor movement in Twin Falls, an audience of about 200 persons assembled at city park last evening to hear the program outlined by James D. Whelan, Twin Falls manager and newly appointed district organizer for the Idaho Federation of Labor Unions.

Explaining at last evening's meeting that it is a logical effort to try to pull one another, and that the public is not to be worried out of the "slough of despond," Mr. Whelan voiced a word of encouragement to the workers.

Cuban Chief Executive Declares State of War Throughout Tense Land

(Continued From Page One)

caution with his government." The president continued close by a solemn tonight, and the developments which apparently he expected immediately from his government.

Cuban Chief Executive Declares State of War Through Tense Land

(Continued From Page One)

assembly, the island's state, which has been completely all Cuba's normal activities, continued the president's declaration of nonrecognition last night by the president that concessions had been made to the treaty granting Cuba independence.

Thousands of government employees failed to report for work today, leaving the normal functions of the treasury, the communications and the public instruction department.

The food situation in Havana continued to be serious because of the lack of transportation and the "hoarding" in other industries connected with the distribution of supplies in the city.

PUBLISHERS PLEDGE AID TO ROOSEVELT

(Continued From Page One)

business employees under the 40-hour week. The National Labor Relations Board, the Post, the Evening News and the News of the South, all have pledged their support to the aid to Roosevelt.

Simply Worn Out? Take Lydia E. Pinkham's Vegetable Compound

Can anything be more wearing for a woman than to have her system out of balance? Lydia E. Pinkham's Vegetable Compound is the answer.

WEATHER

FORECAST FOR TODAY AND TOMORROW - Fair, high day temperatures.

Maximum and minimum temperatures in the 24-hour period ending 10 P. M. yesterday were 74 and 50 degrees, according to records at the government weather office.

TRUCK LANE PLANS CLAIM ATTENTION

Twin Falls Mayor Confers With Federal and State Road Builders on Program

(Continued From Page One)

"Detail of Twin Falls' three-mile lane construction program is being discussed at a meeting of the Twin Falls mayor, J. D. Whelan, and the state highway department engineers."

The program, involving an expenditure of approximately \$150,000 of federal emergency employment funds, already has been approved by the state commissioner of public works.

Mayor Johnson said last evening's program is the center of the discussion at a conference here.

The Atlanta Georgian, and the Birmingham Age-Herald announced they expected to accept the code in the next few days.

All Baltimore daily papers have accepted the code, including the Sun, the Evening Sun, the Sunday Sun, the News and the Post. The Baltimore Sun will go into effect August 14.

The Chicago Daily News, the Ontario World-Examiner, the New York Beacon-Journal, also announce their acceptance of the code.

PROHIBITION REPEAL TIDE ROLLS TOWARD MISSOURI'S POLLS

The people follow August 28 Washington winds up the August elections with a vote on the twenty-first amendment.

Through action of the Colorado legislature this week, its citizens will express their sentiments regarding the twenty-first amendment to the constitution September 28. Formal proclamation have not been issued in Colorado or Utah scheduled for vote November 7-but these states are expected to vote in forthcoming year.

Other states to vote in September are Vermont, Maine, Massachusetts, Ohio and New Mexico. Florida will be at the polls October 2, and the Carolina, Pennsylvania, Ohio and New Mexico.

NEW!!! FLAVOR SEALED CELLOPHANE

What wonders CELLOPHANE can do! It costs so little and yet it is a perfect protection for the delicate flavor of your tea.

NOW at your GROCERS

FLAVOR SEALED CELLOPHANE

What wonders CELLOPHANE can do! It costs so little and yet it is a perfect protection for the delicate flavor of your tea.

NOW at your GROCERS

BREVITIES

End Vacation Trip - Mr. and Mrs. Bert Sweet and children left for home last evening after a pleasant trip through Yellowstone park and the Teton basin country.

End Summer Work - Miss Winifred Bennett left for Twin Falls home again after completing a summer season as operator of the Marine ranger station at Sandpoint.

Bobo Girls Arrive - Bill Maclear, Bobo, and the home of his grandparents, Mr. and Mrs. H. O. Jorgensen.

Undersea Operation - C. V. Purinton, Boise, underwent a major operation yesterday at Twin Falls county general hospital.

Patent as Hospital - Jesse Smith, Twin Falls, attended an emergency operation at the home of his wife, Mrs. J. H. Smith, at Twin Falls county general hospital.

Undersea Operation - Orlo Williams, Twin Falls floral company proprietor, underwent a major operation at the home of his wife, Mrs. J. H. Smith, at Twin Falls county general hospital.

On Trip to Coast - Mr. and Mrs. J. A. Smith, and family, and Mrs. Smith's sister, Mrs. Margaret Olsen, departed for Seattle and Tacoma.

Student - Nurse Returns - Miss Gladys, daughter of Mr. and Mrs. H. A. McFadyen, who had been a student nurse for some time at Holy Cross hospital, returned to her home at the family home on a two-week vacation.

Leave for Washington - Mrs. J. A. Green, who is a young daughter, has been given a leave of absence from her position at the home of her father, Mr. J. A. Kenney, who has been attending the general conference of the United Brethren church in Hillsdale, Michigan, has returned to their home in Albion, Washington.

Continence - Frances - Re-alignments of the federal prohibition bureau, which is to be effected through the prohibition bureau, which is to be effected through the prohibition bureau, which is to be effected through the prohibition bureau.

SOCIETY AND CLUBS

Sunshine Girl Club met on Wednesday afternoon with Mrs. Maggie Holm. The meeting was presided over by Miss Alice, who was assisted by Miss Alice.

United Club members met Wednesday at the home of Mrs. A. Green with Mrs. J. E. Bellevue acting hostess. The meeting was presided over by Mrs. J. E. Bellevue.

United Club members met Wednesday at the home of Mrs. A. Green with Mrs. J. E. Bellevue acting hostess. The meeting was presided over by Mrs. J. E. Bellevue.

United Club members met Wednesday at the home of Mrs. A. Green with Mrs. J. E. Bellevue acting hostess. The meeting was presided over by Mrs. J. E. Bellevue.

United Club members met Wednesday at the home of Mrs. A. Green with Mrs. J. E. Bellevue acting hostess. The meeting was presided over by Mrs. J. E. Bellevue.

United Club members met Wednesday at the home of Mrs. A. Green with Mrs. J. E. Bellevue acting hostess. The meeting was presided over by Mrs. J. E. Bellevue.

United Club members met Wednesday at the home of Mrs. A. Green with Mrs. J. E. Bellevue acting hostess. The meeting was presided over by Mrs. J. E. Bellevue.

United Club members met Wednesday at the home of Mrs. A. Green with Mrs. J. E. Bellevue acting hostess. The meeting was presided over by Mrs. J. E. Bellevue.

United Club members met Wednesday at the home of Mrs. A. Green with Mrs. J. E. Bellevue acting hostess. The meeting was presided over by Mrs. J. E. Bellevue.

United Club members met Wednesday at the home of Mrs. A. Green with Mrs. J. E. Bellevue acting hostess. The meeting was presided over by Mrs. J. E. Bellevue.

United Club members met Wednesday at the home of Mrs. A. Green with Mrs. J. E. Bellevue acting hostess. The meeting was presided over by Mrs. J. E. Bellevue.

United Club members met Wednesday at the home of Mrs. A. Green with Mrs. J. E. Bellevue acting hostess. The meeting was presided over by Mrs. J. E. Bellevue.

MISS CHAPMAN SPEAKS TO LEGION AUDIENCE

Miss Edith Chapman, New York City war nurse and member of the American Association of Public Health Nurses, spoke to the legion audience at 7:30 in Twin Falls American Legion Memorial hall.

The Home Church class of the Methodist church enjoyed a swimming party and picnic lunch at the home of Mrs. J. H. Smith, at Twin Falls county general hospital.

The Blue Bell club met yesterday at the home of Olive Dwyer. The meeting was presided over by Mrs. J. H. Smith, at Twin Falls county general hospital.

Home Club members met at the home of Mrs. Frank Woods yesterday evening at 7:30. The meeting was presided over by Mrs. J. H. Smith, at Twin Falls county general hospital.

Home Club members met at the home of Mrs. Frank Woods yesterday evening at 7:30. The meeting was presided over by Mrs. J. H. Smith, at Twin Falls county general hospital.

Home Club members met at the home of Mrs. Frank Woods yesterday evening at 7:30. The meeting was presided over by Mrs. J. H. Smith, at Twin Falls county general hospital.

Home Club members met at the home of Mrs. Frank Woods yesterday evening at 7:30. The meeting was presided over by Mrs. J. H. Smith, at Twin Falls county general hospital.

Home Club members met at the home of Mrs. Frank Woods yesterday evening at 7:30. The meeting was presided over by Mrs. J. H. Smith, at Twin Falls county general hospital.

Home Club members met at the home of Mrs. Frank Woods yesterday evening at 7:30. The meeting was presided over by Mrs. J. H. Smith, at Twin Falls county general hospital.

Home Club members met at the home of Mrs. Frank Woods yesterday evening at 7:30. The meeting was presided over by Mrs. J. H. Smith, at Twin Falls county general hospital.

Home Club members met at the home of Mrs. Frank Woods yesterday evening at 7:30. The meeting was presided over by Mrs. J. H. Smith, at Twin Falls county general hospital.

Home Club members met at the home of Mrs. Frank Woods yesterday evening at 7:30. The meeting was presided over by Mrs. J. H. Smith, at Twin Falls county general hospital.

Home Club members met at the home of Mrs. Frank Woods yesterday evening at 7:30. The meeting was presided over by Mrs. J. H. Smith, at Twin Falls county general hospital.

Home Club members met at the home of Mrs. Frank Woods yesterday evening at 7:30. The meeting was presided over by Mrs. J. H. Smith, at Twin Falls county general hospital.

Home Club members met at the home of Mrs. Frank Woods yesterday evening at 7:30. The meeting was presided over by Mrs. J. H. Smith, at Twin Falls county general hospital.

Home Club members met at the home of Mrs. Frank Woods yesterday evening at 7:30. The meeting was presided over by Mrs. J. H. Smith, at Twin Falls county general hospital.

Home Club members met at the home of Mrs. Frank Woods yesterday evening at 7:30. The meeting was presided over by Mrs. J. H. Smith, at Twin Falls county general hospital.

Home Club members met at the home of Mrs. Frank Woods yesterday evening at 7:30. The meeting was presided over by Mrs. J. H. Smith, at Twin Falls county general hospital.

Home Club members met at the home of Mrs. Frank Woods yesterday evening at 7:30. The meeting was presided over by Mrs. J. H. Smith, at Twin Falls county general hospital.

Home Club members met at the home of Mrs. Frank Woods yesterday evening at 7:30. The meeting was presided over by Mrs. J. H. Smith, at Twin Falls county general hospital.

Home Club members met at the home of Mrs. Frank Woods yesterday evening at 7:30. The meeting was presided over by Mrs. J. H. Smith, at Twin Falls county general hospital.

Home Club members met at the home of Mrs. Frank Woods yesterday evening at 7:30. The meeting was presided over by Mrs. J. H. Smith, at Twin Falls county general hospital.

Home Club members met at the home of Mrs. Frank Woods yesterday evening at 7:30. The meeting was presided over by Mrs. J. H. Smith, at Twin Falls county general hospital.

ANNOUNCEMENTS

The Women's Council of the Christian church will meet in the church parlors at 2:30 P. M. Thursday.

Twin Falls Evening will meet Friday evening at 8 o'clock at the home of Mr. and Mrs. D. K. Jones, 24 Fourth avenue east.

The Riverside club will meet this afternoon with Mrs. Archie Quensen, 1014 Broadway.

PROHIBITION BUREAU DIES AT MIDNIGHT WITH MARINE BOARD

(Continued From Page One)

plans presented by cabinet aides and sent into the public domain last night, there could be no report.

Shipping board and merchant fleet companies acquired by the commerce department.

Prohibition bureau, its investigation and enforcement, was sent to a division of investigation in the justice department and other duties were taken over by the treasury.

Office and public buildings and parks of the national capital; national memorial foundation; National Park and Forest, parkway commission; Arlington memorial bridge commission; titles of the national park service, which becomes the office.

Journalist Hits AT PRESS CODE

(Continued From Page One)

public mind the reporter is the newspaper's representative, and it will create a bad impression on the public if he benefits of the code.

The internal effect of the code will be to make news writers, who have to do with the color and tone of the newspapers of this

EXTRA GRIP EXTRA SAFETY EXTRA MILEAGE

A few feet may make the difference between safety and a smashup when you jam on your brakes. And any other stop quicker than any other tire - by 10% to 77%. Tests on flooded concrete prove it.

HOW MUCH?

Table with 2 columns: All-Weather, Pathfinder. Rows of prices for various tire sizes and types.

Lind Automobile Co.

"FINEST AND BEST EQUIPPED GARAGE IN THE WEST"

MANUFACTURED ON THE PACIFIC COAST

country, contemptuous of the gods

publishers and the national recovery administration.

"We recognize that higher paid workers, as well as lower occupational workers, but a minimum should be set for such professional

"In compliance with the temporary agreement, the Philadelphia Record and Evening Courier and Morning Post of Camden have accepted the agreement to all workers

"Whether the minimum figure in the code should be higher, or graded according to the size of the city or circulation of newspaper are matters of detail, but I repeat that it would be a grave mistake to try to ignore the actual writers of the newspaper, who because they have not been unionized, have been

directly complex to defend the very purpose of the agreement by materially shortening the number of hours which the stores had custom-

erly stand open."

The administrator pointed out that while the actual agreement provided that operating hours should not be reduced below 30, unless they had been less before July 1, the actual intent of the agreement was that there should be no shortening whatsoever.

Stores were expected to take on additional helpers to continue operation.

"That agreement is a solemn contract and the purpose is explicit," Johnson said. "The owners of the stores and the customers who buy from these stores should have but one single purpose, which is to carry out this specific provision which has to do with re-employment of the workers during the number of hours each employer works and by keeping the stores open as long as possible."

"I will also consider it a mistake to ask the president to agree not to break the constitution of the United States, which he took an oath to uphold. It is a confusion of words to provide specifically that the constitutional freedom of the press must be observed thereby implying that such a course is possible to the executive branch of the government."

HUGH S. JOHNSON WARNS ALL CODE SIGNATORIES TO FULFILL AGREEMENT

(Continued From Page One)

without pay, or either directly or indirectly complex to defend the very purpose of the agreement by materially shortening the number of hours which the stores had custom-

erly stand open."

The administrator pointed out that while the actual agreement provided that operating hours should not be reduced below 30, unless they had been less before July 1, the actual intent of the agreement was that there should be no shortening whatsoever.

Stores were expected to take on additional helpers to continue operation.

"That agreement is a solemn contract and the purpose is explicit," Johnson said. "The owners of the stores and the customers who buy from these stores should have but one single purpose, which is to carry out this specific provision which has to do with re-employment of the workers during the number of hours each employer works and by keeping the stores open as long as possible."

"I will also consider it a mistake to ask the president to agree not to break the constitution of the United States, which he took an oath to uphold. It is a confusion of words to provide specifically that the constitutional freedom of the press must be observed thereby implying that such a course is possible to the executive branch of the government."

HUGH S. JOHNSON WARNS ALL CODE SIGNATORIES TO FULFILL AGREEMENT

(Continued From Page One)

without pay, or either directly or indirectly complex to defend the very purpose of the agreement by materially shortening the number of hours which the stores had custom-

erly stand open."

The administrator pointed out that while the actual agreement provided that operating hours should not be reduced below 30, unless they had been less before July 1, the actual intent of the agreement was that there should be no shortening whatsoever.

ough enough for Rough Stuff

Genuine LEVI'S WAIST OVERALLS

The rougher the work, the happier you'll be to have a pair of 'LEVI'S' waist overalls. For Levi's are tough enough to stand the roughest kind of usage. More than that, they're made with real comfort and fit in every pair.

You'll find the same rugged quality and excellent value in Levi Strauss BIB OVERALLS and BOYS' OVERALLS.

BE SURE YOU GET Genuine LEVI STRAUSS WAIST OVERALLS

San Francisco • LEVI STRAUSS & CO • Los Angeles

FOR SALE BY STEVENSON ENGLECO STORES TWIN FALLS

Millions of Happy Children This Morning... Those Who Got Post Toasties for Breakfast!

When wander children are cheery when Post Toasties brightens up the breakfast table.

These big, crunchy flakes—so crisp, so refreshing—are simply delicious. 1/2 cup plain or with fresh fruit or berries... and plenty of cold milk or cream to soak in.

Made only from the sweet, tender hearts of the corn kernels themselves, Post Toasties give you the energy—quick! Try some tomorrow for breakfast, lunch or supper... A Product of General Foods.

When in hotels, restaurants or on train cars get Post Toasties in the individual-serving package—cellophane-wrapped, to keep them always crisp and delicious.

A LOT FOR YOUR MONEY

5 GALLON CAN (Including Can)

This Price Good Only While Our Present Stock Lasts.

\$2.95

100% Pure

Pennsylvania Motor Oil

5 GALLON CAN (Including Can)

This Price Good Only While Our Present Stock Lasts.

\$2.95

100% Pure

Pennsylvania Motor Oil

5 GALLON CAN (Including Can)

Millions of Happy Children This Morning

When wander children are cheery when Post Toasties brightens up the breakfast table.

These big, crunchy flakes—so crisp, so refreshing—are simply delicious. 1/2 cup plain or with fresh fruit or berries... and plenty of cold milk or cream to soak in.

Made only from the sweet, tender hearts of the corn kernels themselves, Post Toasties give you the energy—quick! Try some tomorrow for breakfast, lunch or supper... A Product of General Foods.

When in hotels, restaurants or on train cars get Post Toasties in the individual-serving package—cellophane-wrapped, to keep them always crisp and delicious.

A LOT FOR YOUR MONEY

5 GALLON CAN (Including Can)

This Price Good Only While Our Present Stock Lasts.

\$2.95

100% Pure

Pennsylvania Motor Oil

5 GALLON CAN (Including Can)

This Price Good Only While Our Present Stock Lasts.

\$2.95

100% Pure

Pennsylvania Motor Oil

5 GALLON CAN (Including Can)

This Price Good Only While Our Present Stock Lasts.

\$2.95

100% Pure

Pennsylvania Motor Oil

5 GALLON CAN (Including Can)

This Price Good Only While Our Present Stock Lasts.

\$2.95

SECURITIES MARKET LENGTHENS STRIDE

Elated by Previous Day's Success Values Bound Up on Gotham Exchange

NEW YORK, Aug. 9 (AP)—Stocks: Strong; advance resumed in activity trading. Bonds: Firm; rail issues strong. Curb: Strong; alcohol lead.

MARKETS AT A GLANCE

NEW YORK, Aug. 9 (AP)—Stocks: Strong; advance resumed in activity trading. Bonds: Firm; rail issues strong.

Stock Market Averages table with columns for various indices and their values.

COMMODITY PRICE LEVEL

NEW YORK, Aug. 9 (AP)—Index of 15 staple commodity prices: Total 124.4, Flour 124.4, Wheat 124.4, etc.

NEW YORK STOCK MARKET

(By The Associated Press) United Fruit 107, American Can 107, Standard Oil 107, etc.



ALL RIGHT, YOU YOUNG SHYLOCKS... THE \$20 IS THE REWARD FOR THE WATCH...

GASOLINE ALLEY—AS AGREED



IT'S MY WALLY ALL 'NIGHT. WAIT 'TIL YOU KIDS! THREE LETTERS YOU SAID WERE IN IT!

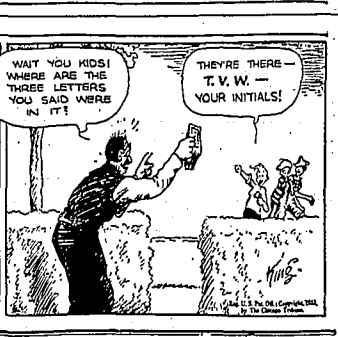

THEY'RE THERE—T.V.W.—YOUR INITIALS!

NEW YORK STOCK MARKET

Table of stock prices for various companies like United Fruit, American Can, Standard Oil, etc.

WHEAT QUOTATIONS MOUNT IN CHICAGO

Maximum Gain of More Than 3 Cents on Bushel Result From Speculation. By JOHN F. BOUGHAN (Associated Press Market Editor)

WINDY CITY CUBS BATTER ST. LOUIS FOR 10-7 VICTORY

(Continued from Page 5) Summary: Two base hits—Winkler, Chapman, etc.

GOVERNMENT BONDS

NEW YORK, Aug. 9 (AP)—Bonds: Quiet; no change in activity trading.

LIBERTY

NEW YORK, Aug. 9 (AP)—Liberty bonds: Quiet; no change in activity trading.

CUB MARKET

NEW YORK, Aug. 9 (AP)—Cuba market: Quiet; no change in activity trading.

IDAHO SHEEP

DENVER SALES DENVER, Aug. 9 (AP)—Idaho sheep: Quiet; no change in activity trading.

KRENGEL'S Hardware & Shop

Electrical Supplies Pipe and Pipe Fittings Fallbanks-Morse Expt. PHONE 1202

TWIN FALLS MARKETS

The Twin Falls market... Light butter, 100 to 110; heavy butter, 110 to 120; etc.

POTATO MARKETS

LOS ANGELES MARKET LOS ANGELES, Aug. 9 (AP)—Potatoes: Quiet; no change in activity trading.

LIVESTOCK MARKETS

CHICAGO MARKET CHICAGO, Aug. 9 (AP)—Livestock: Quiet; no change in activity trading.

MINIDOKA POOL SHIP

BEFORE SELLING OR STORING Wheat, Clover and Alfalfa Seeds

Auction

I Trusted I'm Busted Sale Thurs., Aug. 10 3 P. M. Everything Goes

LOS ANGELES PRODUCE

LOS ANGELES, Aug. 9 (AP)—Produce: Quiet; no change in activity trading.

CHICAGO PRODUCE

CHICAGO, Aug. 9 (AP)—Produce: Quiet; no change in activity trading.

HOMER HOOPER

COME ON, BOSS! HE'S GETTING ANOTHER SECRET ENTRANCE—HE WALKED RIGHT THROUGH THEM!

BEFORE SELLING OR STORING

Wheat, Clover and Alfalfa Seeds

BEFORE SELLING OR STORING

Wheat, Clover and Alfalfa Seeds

BEFORE SELLING OR STORING

Wheat, Clover and Alfalfa Seeds

BEFORE SELLING OR STORING

Wheat, Clover and Alfalfa Seeds

BEFORE SELLING OR STORING

Wheat, Clover and Alfalfa Seeds

BEFORE SELLING OR STORING

Wheat, Clover and Alfalfa Seeds

BEFORE SELLING OR STORING

Wheat, Clover and Alfalfa Seeds

"THE HIDDEN DOOR"

By FRANK L. PACKARD

(Continued from Last Issue)

SYNOPSIS: Colin Hewitt, calling himself Donald Howard, is about to be arrested by the north shore of the Gulf of St. Lawrence. He has talked about the situation in which he found himself a mysterious letter, and Germaine Tremblay, another person who has written him, tells Colin of a club not far away, where Lawrence is to be met.

He struck a match, cupped his hands around the flame and lit a cigarette—his eyes on the sign in the stern of the motorboat which was to go along with the boat on the engine with an oil can in his hand. He wished he could write his book, but the picture he saw was so real, always stumbled over a girl—and he did his best.

Chapter 13 CAP A L'ORAGE

The club is about eight or nine miles by water farther on down the coast. Germaine went on. Hérité des Cascades, a salmon river, a millowner from New York, named Kénelon, kept it as Germaine's home and built what he calls his fishing club there. Something unpleasant happened there; Colin's mind.

He always addressed her sedately as Miss Tremblay, but he always thought of her as Germaine. He would like to see her, who always called him Mr. Howard, would like the name!

His eyes rived over the little red—open launch, save for the decked, upon which one could stare, looking in his indoor steps, even manages to crawl in unconformably oneself if you were concerned only with the skin and not with the handling of the boat.

There one profanely: "Anyways, I'll ask him if he knows whether or not he has any more of Lesaire there. And anyways whether he does or not, though there is no more Lesaire, I'll see if I can't get some more from him, even from his motorboat if you'll allow it."

Colin liked Dr. Tremblay. He remembered the other man's man of pearls suit and iron-gray hair, slim, unimpassioned, particular about his dress and appearance—and always an air of confidence about him that was not to be mistaken for the bluff of the south shore port, came in tomorrow.

He watched her as she sped along the deck and disappeared through the moon entrance. Then his boat owned a salmon river and had built a place down here!

He searched back in his mind now. He thought of the man who had been with him on the boat, the man who had been with him on the boat, the man who had been with him on the boat.

He thought he would suddenly again, and a whinical smile twisted his lips. (Copyright, 1933, Frank L. Packard)

He thought he would suddenly again, and a whinical smile twisted his lips. (Copyright, 1933, Frank L. Packard)

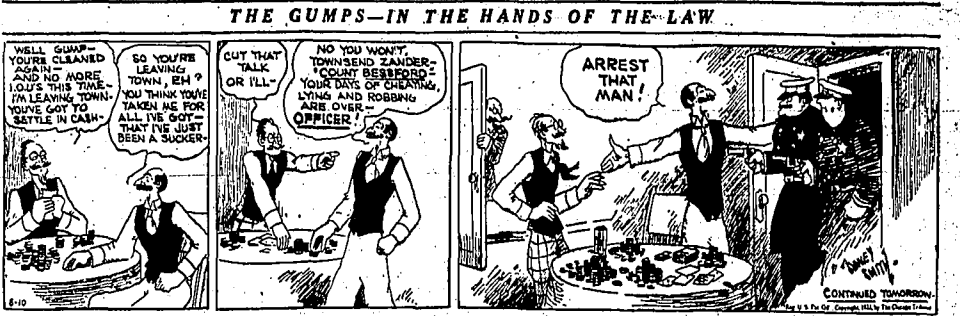

TIME TABLES

Schedule of Passenger Trains and Motor Coaches Leaving Twin Falls: OREGON SHORT LINE, effective July 10, 1933. Train 372 leaves 7:30 P.M. Train 361 leaves 7:55 A.M. Train 371 leaves 10:30 A.M. Train 362 leaves 1:00 P.M. Train 370 leaves 4:00 P.M. Train 359 leaves 7:00 P.M. Train 358 leaves 9:30 P.M. Train 357 leaves 11:30 P.M. Train 356 leaves 1:30 A.M. Train 355 leaves 4:00 A.M. Train 354 leaves 7:00 A.M. Train 353 leaves 9:30 A.M. Train 352 leaves 11:30 A.M. Train 351 leaves 1:30 A.M. Train 350 leaves 4:00 A.M. Train 349 leaves 7:00 A.M. Train 348 leaves 9:30 A.M. Train 347 leaves 11:30 A.M. Train 346 leaves 1:30 A.M. Train 345 leaves 4:00 A.M. Train 344 leaves 7:00 A.M. Train 343 leaves 9:30 A.M. Train 342 leaves 11:30 A.M. Train 341 leaves 1:30 A.M. Train 340 leaves 4:00 A.M. Train 339 leaves 7:00 A.M. Train 338 leaves 9:30 A.M. Train 337 leaves 11:30 A.M. Train 336 leaves 1:30 A.M. Train 335 leaves 4:00 A.M. Train 334 leaves 7:00 A.M. Train 333 leaves 9:30 A.M. Train 332 leaves 11:30 A.M. Train 331 leaves 1:30 A.M. Train 330 leaves 4:00 A.M. Train 329 leaves 7:00 A.M. Train 328 leaves 9:30 A.M. Train 327 leaves 11:30 A.M. Train 326 leaves 1:30 A.M. Train 325 leaves 4:00 A.M. Train 324 leaves 7:00 A.M. Train 323 leaves 9:30 A.M. Train 322 leaves 11:30 A.M. Train 321 leaves 1:30 A.M. Train 320 leaves 4:00 A.M. Train 319 leaves 7:00 A.M. Train 318 leaves 9:30 A.M. Train 317 leaves 11:30 A.M. Train 316 leaves 1:30 A.M. Train 315 leaves 4:00 A.M. Train 314 leaves 7:00 A.M. Train 313 leaves 9:30 A.M. Train 312 leaves 11:30 A.M. Train 311 leaves 1:30 A.M. Train 310 leaves 4:00 A.M. Train 309 leaves 7:00 A.M. Train 308 leaves 9:30 A.M. Train 307 leaves 11:30 A.M. Train 306 leaves 1:30 A.M. Train 305 leaves 4:00 A.M. Train 304 leaves 7:00 A.M. Train 303 leaves 9:30 A.M. Train 302 leaves 11:30 A.M. Train 301 leaves 1:30 A.M. Train 300 leaves 4:00 A.M. Train 299 leaves 7:00 A.M. Train 298 leaves 9:30 A.M. Train 297 leaves 11:30 A.M. Train 296 leaves 1:30 A.M. Train 295 leaves 4:00 A.M. Train 294 leaves 7:00 A.M. Train 293 leaves 9:30 A.M. Train 292 leaves 11:30 A.M. Train 291 leaves 1:30 A.M. Train 290 leaves 4:00 A.M. Train 289 leaves 7:00 A.M. Train 288 leaves 9:30 A.M. Train 287 leaves 11:30 A.M. Train 286 leaves 1:30 A.M. Train 285 leaves 4:00 A.M. Train 284 leaves 7:00 A.M. Train 283 leaves 9:30 A.M. Train 282 leaves 11:30 A.M. Train 281 leaves 1:30 A.M. Train 280 leaves 4:00 A.M. Train 279 leaves 7:00 A.M. Train 278 leaves 9:30 A.M. Train 277 leaves 11:30 A.M. Train 276 leaves 1:30 A.M. Train 275 leaves 4:00 A.M. Train 274 leaves 7:00 A.M. Train 273 leaves 9:30 A.M. Train 272 leaves 11:30 A.M. Train 271 leaves 1:30 A.M. Train 270 leaves 4:00 A.M. Train 269 leaves 7:00 A.M. Train 268 leaves 9:30 A.M. Train 267 leaves 11:30 A.M. Train 266 leaves 1:30 A.M. Train 265 leaves 4:00 A.M. Train 264 leaves 7:00 A.M. Train 263 leaves 9:30 A.M. Train 262 leaves 11:30 A.M. Train 261 leaves 1:30 A.M. Train 260 leaves 4:00 A.M. Train 259 leaves 7:00 A.M. Train 258 leaves 9:30 A.M. Train 257 leaves 11:30 A.M. Train 256 leaves 1:30 A.M. Train 255 leaves 4:00 A.M. Train 254 leaves 7:00 A.M. Train 253 leaves 9:30 A.M. Train 252 leaves 11:30 A.M. Train 251 leaves 1:30 A.M. Train 250 leaves 4:00 A.M. Train 249 leaves 7:00 A.M. Train 248 leaves 9:30 A.M. Train 247 leaves 11:30 A.M. Train 246 leaves 1:30 A.M. Train 245 leaves 4:00 A.M. Train 244 leaves 7:00 A.M. Train 243 leaves 9:30 A.M. Train 242 leaves 11:30 A.M. Train 241 leaves 1:30 A.M. Train 240 leaves 4:00 A.M. Train 239 leaves 7:00 A.M. Train 238 leaves 9:30 A.M. Train 237 leaves 11:30 A.M. Train 236 leaves 1:30 A.M. Train 235 leaves 4:00 A.M. Train 234 leaves 7:00 A.M. Train 233 leaves 9:30 A.M. Train 232 leaves 11:30 A.M. Train 231 leaves 1:30 A.M. Train 230 leaves 4:00 A.M. Train 229 leaves 7:00 A.M. Train 228 leaves 9:30 A.M. Train 227 leaves 11:30 A.M. Train 226 leaves 1:30 A.M. Train 225 leaves 4:00 A.M. Train 224 leaves 7:00 A.M. Train 223 leaves 9:30 A.M. Train 222 leaves 11:30 A.M. Train 221 leaves 1:30 A.M. Train 220 leaves 4:00 A.M. Train 219 leaves 7:00 A.M. Train 218 leaves 9:30 A.M. Train 217 leaves 11:30 A.M. Train 216 leaves 1:30 A.M. Train 215 leaves 4:00 A.M. Train 214 leaves 7:00 A.M. Train 213 leaves 9:30 A.M. Train 212 leaves 11:30 A.M. Train 211 leaves 1:30 A.M. Train 210 leaves 4:00 A.M. Train 209 leaves 7:00 A.M. Train 208 leaves 9:30 A.M. Train 207 leaves 11:30 A.M. Train 206 leaves 1:30 A.M. Train 205 leaves 4:00 A.M. Train 204 leaves 7:00 A.M. Train 203 leaves 9:30 A.M. Train 202 leaves 11:30 A.M. Train 201 leaves 1:30 A.M. Train 200 leaves 4:00 A.M. Train 199 leaves 7:00 A.M. Train 198 leaves 9:30 A.M. Train 197 leaves 11:30 A.M. Train 196 leaves 1:30 A.M. Train 195 leaves 4:00 A.M. Train 194 leaves 7:00 A.M. Train 193 leaves 9:30 A.M. Train 192 leaves 11:30 A.M. Train 191 leaves 1:30 A.M. Train 190 leaves 4:00 A.M. Train 189 leaves 7:00 A.M. Train 188 leaves 9:30 A.M. Train 187 leaves 11:30 A.M. Train 186 leaves 1:30 A.M. Train 185 leaves 4:00 A.M. Train 184 leaves 7:00 A.M. Train 183 leaves 9:30 A.M. Train 182 leaves 11:30 A.M. Train 181 leaves 1:30 A.M. Train 180 leaves 4:00 A.M. Train 179 leaves 7:00 A.M. Train 178 leaves 9:30 A.M. Train 177 leaves 11:30 A.M. Train 176 leaves 1:30 A.M. Train 175 leaves 4:00 A.M. Train 174 leaves 7:00 A.M. Train 173 leaves 9:30 A.M. Train 172 leaves 11:30 A.M. Train 171 leaves 1:30 A.M. Train 170 leaves 4:00 A.M. Train 169 leaves 7:00 A.M. Train 168 leaves 9:30 A.M. Train 167 leaves 11:30 A.M. Train 166 leaves 1:30 A.M. Train 165 leaves 4:00 A.M. Train 164 leaves 7:00 A.M. Train 163 leaves 9:30 A.M. Train 162 leaves 11:30 A.M. Train 161 leaves 1:30 A.M. Train 160 leaves 4:00 A.M. Train 159 leaves 7:00 A.M. Train 158 leaves 9:30 A.M. Train 157 leaves 11:30 A.M. Train 156 leaves 1:30 A.M. Train 155 leaves 4:00 A.M. Train 154 leaves 7:00 A.M. Train 153 leaves 9:30 A.M. Train 152 leaves 11:30 A.M. Train 151 leaves 1:30 A.M. Train 150 leaves 4:00 A.M. Train 149 leaves 7:00 A.M. Train 148 leaves 9:30 A.M. Train 147 leaves 11:30 A.M. Train 146 leaves 1:30 A.M. Train 145 leaves 4:00 A.M. Train 144 leaves 7:00 A.M. Train 143 leaves 9:30 A.M. Train 142 leaves 11:30 A.M. Train 141 leaves 1:30 A.M. Train 140 leaves 4:00 A.M. Train 139 leaves 7:00 A.M. Train 138 leaves 9:30 A.M. Train 137 leaves 11:30 A.M. Train 136 leaves 1:30 A.M. Train 135 leaves 4:00 A.M. Train 134 leaves 7:00 A.M. Train 133 leaves 9:30 A.M. Train 132 leaves 11:30 A.M. Train 131 leaves 1:30 A.M. Train 130 leaves 4:00 A.M. Train 129 leaves 7:00 A.M. Train 128 leaves 9:30 A.M. Train 127 leaves 11:30 A.M. Train 126 leaves 1:30 A.M. Train 125 leaves 4:00 A.M. Train 124 leaves 7:00 A.M. Train 123 leaves 9:30 A.M. Train 122 leaves 11:30 A.M. Train 121 leaves 1:30 A.M. Train 120 leaves 4:00 A.M. Train 119 leaves 7:00 A.M. Train 118 leaves 9:30 A.M. Train 117 leaves 11:30 A.M. Train 116 leaves 1:30 A.M. Train 115 leaves 4:00 A.M. Train 114 leaves 7:00 A.M. Train 113 leaves 9:30 A.M. Train 112 leaves 11:30 A.M. Train 111 leaves 1:30 A.M. Train 110 leaves 4:00 A.M. Train 109 leaves 7:00 A.M. Train 108 leaves 9:30 A.M. Train 107 leaves 11:30 A.M. Train 106 leaves 1:30 A.M. Train 105 leaves 4:00 A.M. Train 104 leaves 7:00 A.M. Train 103 leaves 9:30 A.M. Train 102 leaves 11:30 A.M. Train 101 leaves 1:30 A.M. Train 100 leaves 4:00 A.M. Train 99 leaves 7:00 A.M. Train 98 leaves 9:30 A.M. Train 97 leaves 11:30 A.M. Train 96 leaves 1:30 A.M. Train 95 leaves 4:00 A.M. Train 94 leaves 7:00 A.M. Train 93 leaves 9:30 A.M. Train 92 leaves 11:30 A.M. Train 91 leaves 1:30 A.M. Train 90 leaves 4:00 A.M. Train 89 leaves 7:00 A.M. Train 88 leaves 9:30 A.M. Train 87 leaves 11:30 A.M. Train 86 leaves 1:30 A.M. Train 85 leaves 4:00 A.M. Train 84 leaves 7:00 A.M. Train 83 leaves 9:30 A.M. Train 82 leaves 11:30 A.M. Train 81 leaves 1:30 A.M. Train 80 leaves 4:00 A.M. Train 79 leaves 7:00 A.M. Train 78 leaves 9:30 A.M. Train 77 leaves 11:30 A.M. Train 76 leaves 1:30 A.M. Train 75 leaves 4:00 A.M. Train 74 leaves 7:00 A.M. Train 73 leaves 9:30 A.M. Train 72 leaves 11:30 A.M. Train 71 leaves 1:30 A.M. Train 70 leaves 4:00 A.M. Train 69 leaves 7:00 A.M. Train 68 leaves 9:30 A.M. Train 67 leaves 11:30 A.M. Train 66 leaves 1:30 A.M. Train 65 leaves 4:00 A.M. Train 64 leaves 7:00 A.M. Train 63 leaves 9:30 A.M. Train 62 leaves 11:30 A.M. Train 61 leaves 1:30 A.M. Train 60 leaves 4:00 A.M. Train 59 leaves 7:00 A.M. Train 58 leaves 9:30 A.M. Train 57 leaves 11:30 A.M. Train 56 leaves 1:30 A.M. Train 55 leaves 4:00 A.M. Train 54 leaves 7:00 A.M. Train 53 leaves 9:30 A.M. Train 52 leaves 11:30 A.M. Train 51 leaves 1:30 A.M. Train 50 leaves 4:00 A.M. Train 49 leaves 7:00 A.M. Train 48 leaves 9:30 A.M. Train 47 leaves 11:30 A.M. Train 46 leaves 1:30 A.M. Train 45 leaves 4:00 A.M. Train 44 leaves 7:00 A.M. Train 43 leaves 9:30 A.M. Train 42 leaves 11:30 A.M. Train 41 leaves 1:30 A.M. Train 40 leaves 4:00 A.M. Train 39 leaves 7:00 A.M. Train 38 leaves 9:30 A.M. Train 37 leaves 11:30 A.M. Train 36 leaves 1:30 A.M. Train 35 leaves 4:00 A.M. Train 34 leaves 7:00 A.M. Train 33 leaves 9:30 A.M. Train 32 leaves 11:30 A.M. Train 31 leaves 1:30 A.M. Train 30 leaves 4:00 A.M. Train 29 leaves 7:00 A.M. Train 28 leaves 9:30 A.M. Train 27 leaves 11:30 A.M. Train 26 leaves 1:30 A.M. Train 25 leaves 4:00 A.M. Train 24 leaves 7:00 A.M. Train 23 leaves 9:30 A.M. Train 22 leaves 11:30 A.M. Train 21 leaves 1:30 A.M. Train 20 leaves 4:00 A.M. Train 19 leaves 7:00 A.M. Train 18 leaves 9:30 A.M. Train 17 leaves 11:30 A.M. Train 16 leaves 1:30 A.M. Train 15 leaves 4:00 A.M. Train 14 leaves 7:00 A.M. Train 13 leaves 9:30 A.M. Train 12 leaves 11:30 A.M. Train 11 leaves 1:30 A.M. Train 10 leaves 4:00 A.M. Train 9 leaves 7:00 A.M. Train 8 leaves 9:30 A.M. Train 7 leaves 11:30 A.M. Train 6 leaves 1:30 A.M. Train 5 leaves 4:00 A.M. Train 4 leaves 7:00 A.M. Train 3 leaves 9:30 A.M. Train 2 leaves 11:30 A.M. Train 1 leaves 1:30 A.M.

Want Ads-Bargains-Opportunities

Advertisement for 'Want Ads-Bargains-Opportunities' featuring various classified ads. Categories include: For Sale or Trade (e.g., FORD MOTOR TRADE PAID WORK), For Sale-Furniture (e.g., HIGH CHAIR, BABY BUGGY), For Rent-Furnished (e.g., ROOMS AND BOARD), For Sale-Automobiles (e.g., FORD 1928 BUICK MASTER), Business Opportunities (e.g., EXPERIENCED BOOKKEEPER), and Real Estate (e.g., FOR SALE 150 ACRES LOCATED).

Advertisement for 'DIRECTORY' listing various professional services such as Attorneys (SWEET & SWEET), Dentists (D. E. GARNETT), Plumbers (BALLANTINE PLUMBING), and Electricians (W. J. DUNN).

Legal Advertisements

NOTICE TO CREDITORS: In the Probate Court of Twin Falls County, Idaho. Notice is hereby given to all creditors of the Estate of Archibald W. Blackburn, deceased, to present their claims against the estate of the said Archibald W. Blackburn, deceased, to the undersigned Administrator within the time specified in this notice.

RESIDENTS OF GOODING ENJOY VACATION TRIP

GOODING, Aug. 9 (Special to The News) - Residents of Gooding who are enjoying vacation trips include: Mr. and Mrs. E. E. Barker and Mrs. E. A. Conell left Sunday for St. Anthony where they will visit friends and relatives during their vacation.

ENTERTAIN AT HOME VIEW

VIEW, Aug. 9 (Special to The News) - Mrs. Mary A. Moss and daughter, Elizabeth Moss, entertained 16 couples at dinner, Thursday evening in honor of Miss Dorothy Anderson who recently returned from Woodland, California, and Mrs. Warren Huggan, a bride of the week.

BURLEY HARDWARE FIRM OBTAINS NEW LOCATION

BURLEY, Aug. 9 (Special to The News) - SWANSON THE MEAT, FRY, IMPROVED and hardware dealer, has moved to the new location building recently vacated by King variety, and will move their store into the new location before October 15. Their present location is being occupied by the proposed Federal building. Swanson and Moore have been in business on their corner for years. The first four of which were under the name of King Hardware company. Jeff Brown, retail shop, the only other business now operating on the Federal premises, is to be moved to the new location not yet determined upon.

PLAN "TRIAL" AT HANSEN

HANSEN, Aug. 9 (Special to The News) - Sunday morning, August 13, at the 11 o'clock service, the Epworth Community church will conduct a "trial" in orthodox court fashion, with Judge, Jurors, witnesses and jury. The defendants will be two men, who are charged with the perpetration of the moral training of the young men. Interest has been shown in this trial and its theme, and preparations are under the direction of Pastor Frank Hansen, former pastor of the Franklin county court of domestic relations.

SCORCHY SMITH

SCORCHY SMITH, a well-known character in the community, is mentioned in the news section. The text describes his activities and the reactions of the community.

Daily Cross-Word Puzzle

A grid for a daily crossword puzzle. The grid is 15 columns wide and 15 rows high. Some squares are pre-filled with letters, while others are blank. The puzzle is titled 'Solution of Yesterday's Puzzle'.

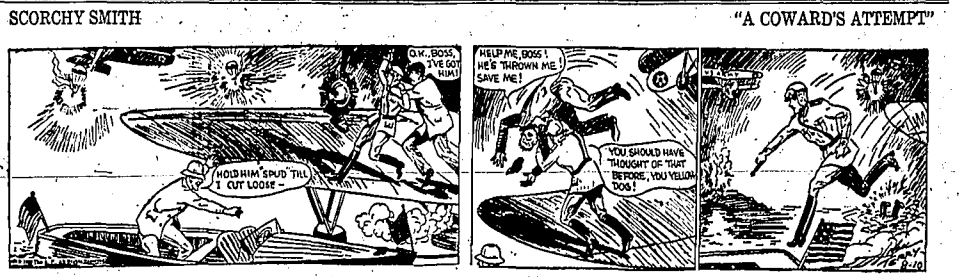

Advertisement for 'WILL LITTLE JOHN WIN WITH WIP GOLD PIN' featuring a cartoon illustration of a man washing clothes. The text says 'IT ALL COMES OUT IN THE WASH' and 'WILL LITTLE JOHN WIN WITH WIP GOLD PIN'. It also includes a testimonial: 'I KNOW YES HOW YOU FEEL ABOUT THIS-GAUGE YOURSELF! THROUGH THE SAME THING MYSELF! WILL LITTLE JOHN WIN WITH WIP GOLD PIN!' and 'GOSH-LITTLE JOHN-YOURE A AWFUL BEAUTIFUL THING!'.

GREATER 49¢ DAYS

NO LIMIT DAYS During August **AT PENNEY'S**
 NO LIMIT TO AMOUNTS YOU CAN BUY!
 — NO LIMIT TO WHAT YOU CAN SAVE!



WE DO OUR PART

Present prices will soon be history! The government's NATIONAL RECOVERY PROGRAM calling for shorter working hours means more jobs! More jobs mean better times! And better times mean HIGHER PRICES! The whole program is for everyone's good!
 Prices on every raw material used in the manufacture of work clothing have already advanced and are headed

higher! Fortunately, we've huge stocks of work clothes and shoes bought at cost levels that no longer exist!
 Re-orders will cost us—and you—MORE! Come to Penney's now for your share of these marvelous savings! No restrictions—no limits to amounts you can buy—and save—while the stocks last!

Get the most and more valuable buying power in the Twin Falls area. In the three big Penney's stores, you'll find the best of everything at the lowest prices. See our windows for the full story. Penney's is the only store in the area that has a "No Limit" policy. We'll give you the best of everything at the lowest prices. See our windows for the full story. Penney's is the only store in the area that has a "No Limit" policy.

Save all you can while these stocks last!!

The Season's Choicest Group of
"AVENUE"
DRESS PRINTS

VAT DYED
 FAST COLORS

to help your wardrobe with style freshness

NOW
12 1/2
 Yard

Amazingly smart effects can be attained with frocks of "Avenue" Prints. Gay, fascinating, very much in the mode! And just as serviceable as they are attractive.

Splendid for school Dresses.

COTTON FROCKS

Those wearable "washables" you've been waiting for!

98c

Marvelously smart! You'll wear them everywhere all season long and feel all-day comfort! Don't wait—see their new collars, cuffs, bows, organdy trims and other new details! All colorfast prints, plaids, checks, stripes, florals!

JUST RECEIVED!

120
 NOVELTY
Rayon Pajamas

98c ea

A great assortment for you to choose from! The quantity is limited, so you'll have to hurry! A "Super" Value. Sizes 15, 16 and 17.

YES!—Penney's is the Place for
LACE TRIMMED Panties

SILK
 Crêpe! **49c**

Flesh, peachy misers' and women's sizes.

SNAPPY COSTUME CONTEST
 For Boys and Girls

Judges will choose winning costumes during Penney's "Scrappy" Costume Parade Friday, August 18th, at 2:30 forming in front of store.

First Prize—Boys' Suit or \$5.00 Merchandise Order.
 Second Prize—Any Boys' or Girls' Shoe in Stock.
 3-4-5-6-7-8-9-10—Boys' Shirt or Merchandise Order for 60c.

See Our Windows for "Scrappy" Model. Costumes must be made by boy or girl participating in contest. Free Novelty Balloons For All Who Take Part In The Parade.

| | | |
|---|--|---|
| 18x36" HUCK TOWELS 6 For 49c | Women's HANDBAGS White and Parchment 49c Each | Women's NOVELTY SWEATERS 49c Each |
| Part Linen TEA TOWELS 10 For 49c | Women's COTTON HOSE 4 Pair for 49c | Clever BLOUSES New Styles 49c Each |
| Ruffled CURTAIN SETS 49c Set | "Wizard" PILLOW CASES 4 For 49c | Men's SHIRT and SHORT SETS 49c Set |
| All Linen CRASH TOWELING 5 Yards for 49c | Women's HOUSE FROCKS 49c Each | Men's and Boys' FALL CAPS 49c Each |
| Novelty Rayon DRESS PRINTS 49c Yd. | NET CURTAIN PANELS 49c Each | Men's ATHLETIC UNIONS 49c Each |
| Novelty COLLAR SETS 2 For 25c | 50-Inch OILCLOTH Best Quality 2 Yards 49c | Men's SILK TIES 49c Each |
| "Adonna" RAYON LINGERIE 49c | Narrow GARTER BELTS 2 For 49c | Children's PLAY SUITS 49c Each |
| Children's RAYON LINGERIE 2 For 49c | Rayon Brocade BRASSIERES Fine Fitting 2 For 49c | "Bozo" TENNIS SHOES 49c Pair |
| Novelty PILLOWS For Lawn or Camp 49c Each | "Scotts" TOILET TISSUE 6 Rolls 49c | Horseshoe WORK GLOVES 49c Pair |
| 50-Inch RAYON DRAPERY 49c Yd. | Fancy KAPOK PILLOWS 2 For 49c | "Good Humor" RAZOR and 12 BLADES 49c |
| Spearmint TOOTH PASTE 50c Size 5 Tubes 49c | Handy LUNCH PAILS 49c Each | Men's WORK SOX 6 Pair 49c |

Buy to the limit!
 Save to the limit!

JUST UNPACKED!

150 pr.
Corduroys

\$2.49

for this
 Snappy Young Men's Style!

Boy, oh boy! Here is class! Here's the identical model favored on every college campus this fall! Made with wide cuffed bottoms; trim, wide waistband top pockets! You'll surely want a pair when you see them in the new colors! Both thick-set and wide wale corduroy!

Heaviest Wear—Constant Washing—won't fade BOYS'

"True Blue" SHIRTS
 GUARANTEED FAST!

The most style and quality you've EVER seen for the price! High-count broadcloth or fancy percales!

59c

SUEDE LEATHER
COSSACK JACKETS

\$5.90

Just the thing for Sport, Work or School Wear. Exceptionally good fitting and good looking. Buy and save while the Price is so Low!

Zipper Style \$6.90

Men's **WORK SHOES**

Up to Penney's famous Standards of VALUE!

Made of black retan leather. White storm welt. Composition sole and heel. Nailed.

\$1.69

J. G. PENNEY Co.
 INCORPORATED

Twin Falls Busiest Department Store.

FREE Show Tickets

"SCRAPPY" PICTURE

Roxy Theatre, Aug. 24th and 25th
 With Each Purchase of 50 Cents or More.

Every Boy and Girl Should See This Great "Scrappy" Show!