City Edition

ACCURATE—AN ASSOCIATED PRESS NEWSPAPER—COMPLETE

TODAY: Fair

THE TWIN FALLS DAILY NEWS

VOL. 17, NO. 61. | LEASED WIRE SERVICE OF ASSOCIATED PRESS | TWIN FALLS, IDAHO, SUNDAY MORNING, JUNE 17, 1934 | MEMBER audit BUREAU OF CIRCULATIONS | 12 PAGES — 5 CENTS

STATE EXECUTIVES, RAIL PRESIDENTS DEDICATE CUTOFF

Streamline Train Leads Triumphal March Over New, Shorter Route Between Salt Lake, Denver

(By The Associated Press)

BOND, Colo., June 16 — What probably will be the last transcontinental railroad to bite its way through the Rocky Mountains was formally opened here today when governors and railroad presidents and 2,500 others dedicated the 38 shining miles of the Dotsero cutoff, not far from the granite backbone that divides the continent.

This was the formal dedication of the new route. But a sweating, grimy freight train snorted its way across yesterday for the honor of being the first to bring a pay load through.

Pierces Rugged Peak

The route pierces rugged James peak, through the 6-mile long Moffat tunnel west of Denver, cuts 175 miles off the transmountain distance between Denver and Salt Lake City, and for the first time puts Denver on a transcontinental line.

Starting early this morning, special trains, decorated with flags, carried notables from each slope of the range.

First from Denver, was the Burlington's slick new streamlined train, on its way to the West Coast.

Then followed special trains of the Denver and Rio Grande Western, drawn by the tremendous locomotives used for mountain runs.

Last in the parade of trains was a freight, pulled by a 3600 series Mallet type locomotive, one of the largest railroad engines in the world.

A broken drawbar on a helper engine delayed the train carrying Governor Edwin D. Johnson of Colorado and President J. S. Pyeatt of the D. & R. G. W. line.

Move Into Same Block

Before their addresses, Governor Johnson and Governor Henry H. Blood of Utah piloted trains across the cutoff, Johnson from the east, Blood from the west.

"Today we have moved into the same block," Governor Blood said. "Inauguration of service on the Dotsero cutoff means that the

(Continued on Page 8, Col. 1)

MISSING ILLINOIS KIDNAPER CAPTURED

Leader of August Luer Abductors Is "Glad It's All Over"

EAST ST. LOUIS, Ill., June 16 (AP)—Randel Eugene Norvell, chief of the August Luer kidnapers, who wiggled to freedom through 1200 feet of sewers at the southern Illinois penitentiary 50 days ago, was back in prison tonight, "glad it's over."

Found asleep in a three-room frame house here this morning, Norvell—a big-time gambler, professional bondsman and aviator before he turned kidnaper—surrendered without resistence to officers armed with sub-machine and riot guns.

Policemen fired through the door when Norvell failed to appear promptly, then he gave up.

"I'm glad it's all over," he said to Warden Joseph Green. "I'm glad to see you."

"I'm glad to see you, too," the warden replied.

In Norvell's handbag officers

(Continued on Page 2, Col. 2)

Ickes Sees Fear Back Of Attacks On 'Brain Trust'

Secretary of Interior, Addressing Northwestern Graduating Class, Plays Stream of Sarcasm on New Deal's Foes

CHICAGO, June 16 (AP)—Attacks on the "brain trust" were declared by Secretary of the Interior Harold L. Ickes tonight to be inspired by fear of that group's ability.

The criticism, he told the graduating class of Northwestern university in a commencement address, masks a fight to block "social advance."

"Should the president, the cabinet and all other administrative officials be required to prove beyond a reasonable doubt that they are perfectly dumb" he asked.

Playing a stream of sarcasm on the brain trusts foes and on the brain trust issue, Secretary Ickes said:

"It is their ability (that of the men in question) that creates forebodings in the minds of a privileged class who, by the unfair use of usurped power, have come to believe that they constitute the real America.

"What they fear is not brains as such, but brains that are used for the benefit of the masses of our people, instead of for a privileged few.

"If Lincoln were at the head of the government today he would feel perfectly at home. . . There is the same implacable resistance to an overdue reformation of the social order.'

Brains, the secretary observed dryly, have been "too sparingly used" at times in the past. "If not the brain," he asked, "what part of the anatomy should be employed in the solution of our national problems?"

The criticism will die down, Secretary Ickes predicted, and the critics will sing into obscurity.

Secretary Ickes termed the brain trust a "mythical organization," but said the administration had called in "many able and sincere" experts.

No one seriously questioned the propriety of inviting trained men to consult on national problems, Secretary Ickes said, declaring that railways, banks, "and even Wall street" employ brains.

"It is quite all right for a big trust to trust brains," he said, "but if the people trust brains, that constitutes a 'brain trust.' "

ROOSEVELT CALLS FOR CELEBRATION OF NRA BIRTHDAY

General Johnson Goes Back To Biblical Times for Soathing Denunciation Of New Deal's Opponents

(By The Associated Press)

CHARLESTON, W. Va., June 16 — President Roosevelt, in a message to West Virginia and the nation today declared that "fear of disaster has given way to faith in united action" in the first full year since the national recovery act was enacted. "Millions of discouraged and suffering unemployed found their names on payrolls again," said Mr. Roosevelt's message. "The evils of child labor and of starvation wages have almost everywhere been abolished. The Blue Eagle found its way into more than two million places of business.

"Now that the year has passed the national recovery administration under the leadership of General Johnson and with the assistance of thousands of unselfish men and women can rightfully and properly celebrate its first anniversary....

"We have spread employment, we have raised pay and we are not through yet."

Double Celebration

For West Virginia, it was the day of a double celebration—the first anniversary of NRA and the 71st of the formation of the state of Virginia. The president's message was delivered through Governor H. G. Kump.

Coal miners from the hills gathered for the celebration and took part in a gigantic parade which wound through the streets of the capital while six army airplanes were escorting Hugh S. Johnson, the NRA administrator, and his aerial party from Washington.

Donald R. Richberg, general counsel for the NRA, addressed a gathering of lawyers in his honor.

Then, in Laidley athletic field, a

(Continued on Page 8, Col. 3)

Laundries Ask For Release From Code

WASHINGTON, June 16 (AP)—The laundry code authority asked NRA today to permit the industry to abandon its code.

Without an enforced price fixing agreement, the authority said, laundries found the code wages and hours "too great a burden."

In a statement addressed to Hugh S. Johnson, NRA administrator, the authority pointed out that the laundry code expired today and asked that there be no renewal.

HURRICANE SWEEPS THROUGH LOUISIANA

Man Reported Killed; Storm Damages Crops and Many Buildings

BATON ROUGE, La., June 16 (AP) An unidentified man was reported killed, at least ten persons were injured, dozens of small craft were sunk and several millions of dollars in crop and property damage resulted today from a 70-mile an hour tropical hurricane that swept up through eastern Louisiana and disrupted late tonight in squalls around the Vicksburg and Jackson area in Mississippi.

Many buildings in Morgan City were damaged and Baton Rouge was strewn with debris and was cut off from all communication for more than two hours.

The force of the wind smashed many windows in the new 33 story state capitol where several hundred state officials, employes and children were sheltered, and flying glass cut two telephone operators.

Highways Blocked

The wind velocity was 60 to 70 miles an hour as the disturbance whirled in a northerly direction up through Louisiana, strewing the countryside with fallen trees, blocking highways, damaging or demolishing frame buildings and severing communications with the affected district.

New Orleans, on the fringe of the disturbance, spent the day in gusty, squally weather with a 22-mile wind at the worst.

The storm was felt over an area of approximately 200 miles from Lafayette, La., to Gulfport, Miss., and north of Ferriday in central east Louisiana where St. Thomas Catholic church was demolished.

Louisiana State university was caught in the throes of the tropical blast and its buildings were damaged an estimated $75,000.

Parts of roofs and shattered glass were scattered over the streets of Baton Rouge and window panes were broken out all over the city. The immense light standards in the Louisiana State university stadium for use in night football, collapsed.

A dozen offices in the state capitol were flooded by the driving rain due to broken out windows.

$75,000 BLAZE AT OGDEN INJURES SIX

All of City's Firemen and Police Fight Flames in Retail District

OGDEN, June 16 (AP)—Six fire fighters were injured, others were overcome by smoke and fumes and property damage estimated at $75,000 resulted when a mid-afternoon fire ruined the Charles Woodmansee estate building in the heart of Ogden's retail district.

Kern's cafe and bakery, the College Boot shop and the Dundee clothing store were cleaned out by fire and water.

At 6 o'clock Ogden's fire fighting equipment, all the firemen and all the policemen were called for duty to fight the stubborn fire, the origin of which is unknown.

Ammonia fumes from refrigerating apparatus mingled with the dense smoke to make the task of the fire fighters both difficult and dangerous.

Battle Blaze For Hours

Business in the block was at a standstill with all traffic routed from the area for protection of persons and citizens. The fight went on for hours before there was assurance the flames would not spread to other buildings.

Masons Assemble at Birthplace Of First Lodge in Gem State

IDAHO CITY, Idaho, June 16 (AP)—Shades of Idaho Masons of two-thirds of a century ago shared with those of a more ancient day in memories of Idaho members of the order who gathered here tonight in the hall that cradled Masonry in this state.

To this aging shrine of the fraternity—the birthplace of Idaho lodge No. 1, Ancient, Free and Accepted Masons—Pilgrims trekked today to pay their homage.

Under a roof hallowed by nearly 67 years, the master degree was conferred upon a class, with A. Edand Prince, worshipful master; Fred Thompson, senior warden, and Roy Cook, junior warden, all of Boise, officiating.

Invitations were sent weeks ago to every lodge in the commonwealth.

The Idaho Masonic grand lodge was organized in the Idaho city temple in December, 1867. Prior to that date there was a lodge in Lewiston, then located in what was known as the territory of Idaho, but it was under the supervision of the Washington grand lodge territory.

On July, 1863, a Masonic lodge was created at Bannock City, now known as Idaho City, under the authority of the Oregon jurisdiction. That body was number 33 of Oregon and when the Idaho grand lodge was constituted, it became Idaho lodge number 1. It was moved to Boise 10 years later.

Masonic historians recalled that the first man in Idaho to take the degrees was Gabriel Rouche of Lewiston.

Once every year members of Idaho lodge number 1 make a pilgrimage to the old temple still their property. It and a little cemetery are maintained by the Boise organization.

Scores of relics, reminders of events that transpired in a day before Idaho was admitted to statehood, repose in the hall, and the walls are covered with photographs and daguerreotypes of pioneer officers.

Dues were paid quarterly in gold dust in those days and the scale upon which they were weighed is among the graphic reminders of a sterner day.

Who Wants To Be Pulled Out?

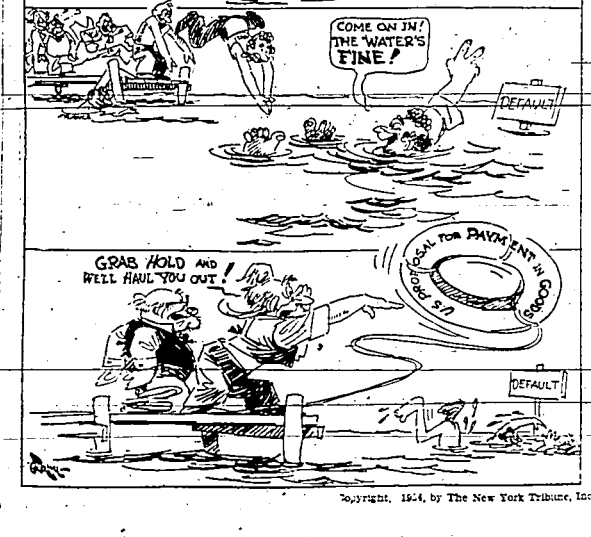

Copyright, 1934, by The New York Tribune, Inc.

European Dictators In Momentous Meeting

EUROPEAN security, disarmament, revision of the League of Nations and similarly vital problems of the old world were discussed when Benito Mussolini (left), premier of Italy, and Adolph Hitler, chancellor of Germany, met in the Villa Pisani, historic spot seven miles from Padua on the road to Venice. It was the first time the two dictators, embodiments of authoritarian government, came face to face. They are shown above as caricatured by an Associated Press staff artist and giving the familiar salutes of their parties.

MUSSOLINI, HITLER REACH AGREEMENT

Invitation to Germany to Join Economic Accord Outstanding Result

VENICE, June 16 (AP) — The "Venice conversations," which may take an important place in world history, were over, today, and the dictators of Italy and Germany returned to their respective homes, apparently well satisfied with the results of their two-day conference.

Chancellor Hitler flew to Munich this afternoon, after a farewell at the airport, and Premier Mussolini, accompanied by high officials, drove in his own automobile back to Rome.

The most important results of the first meeting of Europe's most colorful national leaders were regarded as the decision that Germany will be invited to join the Italo-Austro-Hungarian economic accord and the agreement on the principle of Austrian independence.

Disarmament appeared to have made little progress in the talks, since Hitler remains firm for what he considers equal treatment if Germany returns to the Geneva conference and the League of Nations, while Mussolini feels that he already has done as much as possible to bring other nations to the German viewpoint.

It was understood that with regard to Austria, Mussolini agreed to take no action which might interfere with the establishment of a Nazi regime, while Hitler abandoned all thought of an "anschluss" with the Danubian republic.

Congress Puts Labor Wars Up To President

Administration Gets Unanimous Endorsement for Mediation Board

(By The Associated Press)

WASHINGTON, June 16—Congress tonight gave to President Roosevelt power to get up special boards to seek to settle such labor troubles as now spot the national industrial map.

The senate and house approved unanimously a joint resolution, drafted under the hand of the administration, conferring that power and providing that such boards should have the right to hold secret elections for the selection of workers' representatives for collective bargaining.

The administration measure was a compromise substitute for the original labor disputes bill by Senator Wagner (D-N. Y.).

The substitute was approved after the Republican independent, Senator LaFollette of Wisconsin, threatened to hold up its passage with a demand for approval of the Wagner bill and, in turn, after Wagner himself had prevailed upon La Follette to render prompt assistance. The house previously had whisked the measure through without debate.

The substitute measure, when it finally emerged, contained in addition to the general purpose of the bill, two expressions of policy.

It declared that not only should workers have the right to select individual spokesmen for collective bargaining but should be allowed to choose organizations. While it did not specifically mention unions, the provision was interpreted by some officials as designed to bolster the position of union recognition.

It declared that nothing in the resolution should be interpreted to stand in the way of the "right of workers to strike or engage in other concerted activities."

The former provision had the emphatic backing of the White House; the latter was inserted at the instance of La Follette and on a unanimous roll call vote.

INDIVIDUALS TO GET GOVERNMENT LOANS

Bill to Establish Credit Unions Passed, Goes To White House

WASHINGTON, June 16 (AP) — The senate tonight adopted and sent to the White House a bill to establish federal credit unions for loans to individuals who are members of such organizations.

The bill was endorsed by President Roosevelt and approved by the house as a result of a direct request from the White House.

It permits employes in a single office, or persons living in the same neighborhood, to establish a mutual agency operating under the supervision of the governor of the farm credit administration. Loans up to $50 could be made to members without security, and the maximum loan with security would be $200.

The maximum interest rate would be one per cent a month.

Establishment of such a system was held necessary by the White House because of the rapid growth in recent years of small loan companies which charge very high interest.

North Dakota Chief Convicted Of Fraud

BISMARCK, N. D., June 17 (AP) (Sunday) — Governor William Langer of North Dakota and four codefendants were convicted by a federal district court jury at 12:14 a. m. today of charges of defrauding the United States government. The charge carries a maximum penalty of two years in a federal prison or $10,000 fine, or both.

Conviction of Gov. Langer of a crime that is a felony under the federal statutes raised the question of his qualification to hold office and to run as a candidate for reelection.

The charges grew out of the government's allegation that federal employes were forced to contribute a percentage of their salaries to the Langer administration newspaper, "The Leader."

ODDITIES—of Life

(By The Associated Press)

For Fatherhood—

SPOKANE—Here where the idea was born, with the motherly woman who conceived it participating, Spokane has made elaborate preparations for the observance of Father's day today.

Mrs. John Bruce Dodd will attend the main observance on Mount Spokane, "the only mountain dedicated to the memory of fathers, living and dead."

As the closing feature of services at the top of the mountain a squad of riflemen from Fort George Wright, near here, will fire a 48-gun salute in the honor of fatherhood.

Use for Detours—

PASADENA, Cal.—It was a rough, bumpy ride in an ambulance over a road marred by myriads of chuck holes, but it saved five-year-old Cleo Russell from the necessity of an operation for the removal of a large marble that lodged in her windpipe.

The shaking she received enroute to the Pasadena hospital caused her to cough violently, and the marble was dislodged and moved into the esophagus. Physicians believe it will make its exit without danger to the child.

While stuck in her windpipe the marble made it difficult for Cleo to breathe. Physicians shook her violently while holding her by the ankles, and when the marble remained fast they decided to operate.

DEMANDS FOR NEW LEGISLATION BLOCK SESSION'S WINDUP

Congress, on Edge of Adjournment With All Administration Bills Out Of Way, Declares Recess

(By The Associated Press)

WASHINGTON, June 16—Congress came squarely to the edge of adjournment tonight and there met demands for enactment of so much additional legislation that a recess was taken over to Monday.

With all of the key pieces of legislation that the administration had insisted upon out of the way, senators pressed demands for action of a farm mortgage moratorium bill and railroad labor legislation so hard that Senator Robinson of Arkansas, the Democratic leader, gave up hope of finishing up tonight.

Fourteen and a half hours of work had been done by the senate and thirteen and a half by the house when the bells clanged out the word of the recess.

During that time housing, deficiency appropriation, labor arbitration and other major measures sought by President Roosevelt had been all but disposed of. But a few finishing touches remained.

Long Fights Begin Monday

Senator Long of Louisiana was one of those who pressed the farm mortgage issue. A half a dozen other senators came forward with demands for other measures.

Robinson finally arose to reprimand his colleagues for the obstructive tactics and assert it was "impossible to conduct public business under conditions such as those which have arisen tonight."

His move to recess came suddenly after a great deal of pushing and in the midst of efforts to get up a bill to set up completely new machinery for settling railway labor disputes, an omnibus bank measure, and a bill to assist farmers to regain their foreclosed properties under a virtual six-year moratorium on their obligations.

"There are a number of important bills the administration would like to see passed but is willing to defer until the next session," Robinson said.

"A great deal of work has been

(Continued on Page 2, Col. 6)

BOY TELLS STORY OF BRUTAL CRIME

Girl's Body Found in River While Lad Confesses In Detention Home

CLEVELAND, Ohio, June 16 (AP)—Ten-year-old Floyd Rankers, Jr., told the police today he tortured and drowned a girl of three—but it sounded like the account of a murderous nightmare until they found the child's body in the Cuyahoga river.

While the lad was weaving his tale in a detention home—changing its details to suit his fancy—a ferryman fished the body of Peggy Young out of the stream.

"I shoved her in the river and yelled, 'you're going to learn to swim right now,' " he said.

"Why, Floyd?" he was asked.

"I don't know."

Police said there was evidence the child had been attacked before she was thrown into the water.

Tonight Ranker remained in a juvenile detention home while physicians prepared for a psychopathic examination. No charge was lodged against him pending the outcome of the examination.

Widespread Belief in "Hexing" Uncovered in Wisconsin Colony

MILWAUKEE, Wis., June 16 (AP)—Tales of black magic in the small Serbian colony here came to light today as police arrested Mrs. Anna Jurich, accused as a "hex woman," and held for trial Monday on charges that she attempted by witchery to prevent the birth of a fifth child to Mrs. Sophie Obradovich, 37.

Walter A. Drews, chief investigator for the state board of health, said his investigation uncovered a widespread belief in "hexing" in the colony.

For a fee of $50, Mrs. Obradovich said, Mrs. Jurich offered to ward off childbirth. In the treatment, the complaint charges, Mrs. Jurich cut corners of the pillow on which her "patient" slept, slit the mattress of the bed and poured along the cuts a brown fluid so vile in odor that it caused Mrs. Abradovich to faint.

But when the $50 was not produced, a strange "witch ball" was thrown through a window of the Obradovich house. In its core was a thimble filled with patrings of finger nails, wrapped in human hair and vari-colored string, and the cover was a patchwork of cloth cut in crescents, triangles, crosses, square and circles.

Fearful of the sorcery, the Obradovich family held a council on how best to avert the curse, then burned the ball and in the dead of night scattered the ashes in the yard.

Drews said Mrs. Obradovich has been unable to sleep because she believes the "curse" is actual and potent.

WOMAN WHO PLUNGED TO DEATH IDENTIFIED

LOS ANGELES, June 16 (AP)—The body of a blonde young woman cancer who plunged, nude, to her death from a twenty-story window of an apartment house here last midnight was identified today as that of Hazel Juanita Pierce, 28, niece of J. G. Hagenbuchan, former treasurer of Coconino county, Arizona.

Police said it evidently was suicide. Friends reported the girl had been despondent.

Planned Population Shifts Already Underway Throughout United States

ROOSEVELT SOCIAL WELFARE PROJECTS IN TRY-OUT PHASE

Drouth Tends to Hasten Application of President's Theories for Consolidation and Improvement

By CARL C. CRANMER

WASHINGTON, June 16 (AP) — The redistribution-of-population phase of President Roosevelt's social legislation program, outlined to congress for 1935, already is being carried out on an experimental and demonstration scale in various ways.

The drouth may be occasion for extending application of the president's theories.

The program would mark the definite end of one period of American history, the pioneering and settlement period, he said, and the beginning of a new period, an era of consolidation and improvement.

The people would be encouraged to develop the best agricultural lands in an intensive way. Poor lands would be allowed to revert to forest, grazing, recreation, water protection and other purposes of conservation.

Industry that has massed in centers convenient to railroad transportation, coal or other facilities would be encouraged to decentralize and to locate more in respect to mineral, water power and agricultural resources with the object of giving workers a more balanced and healthful existence.

Projects Under Way

Experimental projects under way include "subsistence homesteads" which have been going on in Scott county on a basis of 31 small communities where the settlers will find part-time work in nearby industrial, mining, forestry or game enterprises and at the same time raise their food or "subsistence" on their own small plots. Thirty-five such projects have been announced.

About 10,000 families, it is believed, can be settled from the present appropriation of $25,000,000, which is to be paid back to settle more families.

In the Tennessee valley an experiment is going on to develop the full water power resources of an entire watershed, to conserve the soil from erosion, to develop natural resources, to develop small industries perhaps through the medium of cooperatives and to reforest denuded hills.

The interior department is conducting demonstrations far and wide in erosion control to protect the water supply of river valleys and stop the filling of irrigation reservoirs with silt.

Land Committee Formed

A submarginal land committee embracing the agriculture, interior and relief departments, has been set up to coordinate activities in the buying of submarginal land and the rehabilitating of farmers who sell out to the government.

Through the federal surplus relief corporation this committee has $25,000,000 with which to buy land. The President has asked for $50,000,000 in his drouth relief budget to buy poor lands in drouth-stricken areas.

In "dry farming" areas there is barely enough rain to make a crop when there is a normal rainfall. In recent years there has been an almost chronic deficiency of moisture. Besides suffering from lack of sufficient rain many farmers have been contending with poor soil.

Problem of Rehabilitation

Removal of the grass cover permits some types of this soil to blow away, and clouds of it drifted eastward this spring.

Farm experts say that by dividing this land into large tracts to permit a grass type of farming on the looser soils and by planting trees as wind-breaks much of the land can be used profitably. But to protect the land that is kept in cultivation, they say, the poorer land should be purchased and retired from production.

What to do with farmers who would be glad to sell out to the government is another problem. One suggestion, of many, has been that in the Dakotas, for instance, farmers might be settled in the eastern third of the states on tracts of 100 acres or so, where they could do a general or family type of farming, as contrasted with wheat commercial farming.

Submarginal Lands Present Problem

PRESIDENT ROOSEVELT'S social legislation program, outlined to congress, includes redistribution of population in cases where poor soil or other conditions make it impossible for families to earn a living. Experimental projects tieing in with that program are already under way. A submarginal land committee has $25,000,000 with which to buy land considered too poor for cultivation, and the president has asked $50,000,000 to buy similar land in drouth-stricken territory. The shaded areas on the map represent sections which federal officials say contain a great deal of submarginal land, although good farm acreage is sometimes found in these areas. The communities shown are the ones for which subsistence homestead projects have been announced. Settlers are to be given part-time work in nearby industrial, mining or forestry enterprises and are to raise their own food on the farm plots surrounding their new homes.

RUPERT GIRL BRIDE OF BOISE ATTORNEY

RUPERT, June 16 — In a beautifully appointed wedding ceremony Saturday evening at the home of the bride's parents, Mr. and Mrs. A. F. Bryner, their eldest daughter, Miss Mary Bryner, became the bride of John Whitney, Boise lawyer. The marriage date was set on the twenty-fifth wedding anniversary of the bride's parents.

The ceremony was performed by the Rev. Victor Phillips, pastor of the First Methodist church of Rupert, and marriage vows were solemnized at 8 o'clock.

A beautiful bower of fir boughs arranged in the large west window was the background for the ceremony. On either side of the backing of green were white pedastals, two bearing baskets of blue delphinium, pink gladiolus and Bristol fairy baby breath, and two holding silver candelabra with pink candles. The entire color motif was white, pink and blue and was carried out throughout the rooms. In the dining room a two-course wedding supper was served to 75 guests following the ceremony.

Attired in her mother's wedding gown of ivory satin, the bride, on the arm of her father, wore a coronet bridal veil of long length veiling the trained gown. She carried a bouquet of Calla lillies. Preceding the bride and her father, Joan Turner, little daughter of Mayor and Mrs. R. B. Turner, cousin of the bride, in a filmy dress of pink, ankle length, carried a white basket of pink roses and blue delphinium and Hansom Turner, little brother of the flower girl, clad in a white suit bore the white satin ring pillow and ring. Following the ring bearer, Miss Margaret Beymer, sister of the bride attired in gown of delphinium blue with matching accessories and carrying bouquet of pink roses and sweet peas, was bridesmaid.

They arrived at the bridal bower a moment after Rev. Phillips, the groom and J. P. Martin of Boise, best man, approached from an adjoining room, and the impressive ring ceremony united the bridal couple in marriage.

Miss Jane LaRue, cousin of the bride, here from Chicago, dressed in a gown of pastelle blue rendered the wedding march and played the piano accompaniment for Miss Dorothy DeMary who sang two solos, "My Dear" and the wedding song before the bridal party entered. Miss DeMary was dressed in pink silk.

After congratulations and the wedding supper Mr. Whitney and his bride departed by auto on a short bridal tour to be concluded in Boise where they will live and where their home is in readiness.

MISSING ILLINOIS KIDNAPER CAPTURED

(Continued From Page One)

found a 14-page letter addressed to Luer, aged Alton, Illinois, banker and meat packer, who was kidnaped last July and released a week later when ransom negotiations collapsed.

"Have no fear, I have no intention to harm you and never did," the letter said.

Norvell was sentenced to life imprisonment. Fifty others, including Mrs. Lillian Chessen, the "finger woman," received sentences ranging from life to five years.

Fat and sleek, Norvell had dyed his blond hair red and had grown a mustache to match.

Taken immediately to the penitentiary at Chester, he was placed in the "hole," where rebellious convicts are kept.

WEATHER

FORECAST FOR TODAY AND TOMORROW — Idaho: Generally fair Sunday and Monday but widely scattered afternoon thunderstorms in mountains; little change in temperature.

High and low temperatures yesterday as reported by the government weather observer were 79 and 55 degrees; there was a west wind and the sky was clear; barometric pressure at 5 p. m. was 26.02 and the humidity range, 50 to 17 per cent of saturation.

Weather a year ago was partly cloudy with temperatures of 97.5 and 50 degrees.

Normal Temperature Obtains Over Country

The barometric features of the weather map present a rather flat appearance, the most important being a slender trough of low pressure over the California-Nevada border and a small, weak high over Wyoming. Showers have resulted in Wyoming and eastern Colorado, but fair weather prevails elsewhere throughout the country. Temperatures in the West are near normal, except in the precipitation area where they are slightly below the seasonal. They are also below normal in parts of the middle and eastern states.

	Max.	Min.	Prec.	Wth'r
Boise	84	50	.00	Clear
Cheyenne	74	42	.06	Cloudy
Chicago	67	54	.60	Rain
Helena	72	48	.00	Clear
Los Angeles	66	60	.00	Clear
Minneapolis	80	56	.00	Cloudy
New York	84	66	.00	Pt. Cldy
Pocatello	80	52	.00	Clear
Portland, Ore.	76	48	.00	Clear
St. Louis	92	72	.00	Clear
Salt Lake City	82	54	.00	Clear
San Diego	68	60	T	Cloudy
San Francisco	68	52	.00	Clear
Seattle	74	52	.00	Clear
Spokane	80	52	.00	Clear
Twin Falls	79	50	.00	Clear
Washington	92	66	.00	Clear

BREVITIES

Visit in Hollister—Mrs. J. R. Diebolt and daughter, Lenore, spent Thursday in Hollister with Mrs. J. R. Coleman.

Take Mountain Trip—Mr. and Mrs. Howard Smith left yesterday on a two-months vacation trip to northern Idaho. They will "pack in" from Elk City.

Student Here—Miss Virginia Young, who has just completed her third year at the College of Idaho, has returned from Caldwell to spend the summer.

Visits Parents—Miss Juanita Otteman, student nurse at St. Alphonsus hospital, Boise, is spending her vacation with her parents, Mr. and Mrs. J. B. Otteman.

Concludes Visit—Mrs. D. L. Alexander has returned from Seattle, where she has been the guest of her mother, Mrs. S. H. Horn, for the past three weeks.

Visit in Colorado—Mr. and Mrs. P. W. Mackay and daughter, Kathryn, are leaving this morning by motor for Denver, Colorado, where they will visit relatives and friends.

Leave for Butte—Mr. and Mrs. C. D. Pryor, daughter Minnie Mae, and Mrs. T. M. Robertson are leaving this morning for Butte, Montana, on a brief business trip.

Patients Leave—Mrs. O. E. Cunningham and baby son, Kimberly; Mrs. C. S. Maxwell, Kimberly, and Evon Samuelson, Twin Falls, have been dismissed from the Twin Falls county general hospital.

Back From Vacation—Mr. and Mrs. W. Montooth and daughter, Mrs. T. M. Knight, have returned from a four weeks' vacation trip to Illinois. They attended a Century of Progress before returning.

To Attend Convention—Dr. Emma C. Crossland and Miss Pearl Crossland are leaving this afternoon for Pocatello to attend the state osteopathic convention. They will return Tuesday evening.

Home From Moscow—Miss Donna Mae South, daughter of Mr. and Mrs. G. E. South, has returned from the University of Idaho where she recently completed her freshman year. She is a member of Gamma Phi Beta sorority.

Home From Convention—Mrs. E. O. Rainer, state secretary of the Womens Missionary organization of Christian churches of Idaho, returned Friday from Payette, where she attended a four-day state convention of the organization.

On Marketing Trip—Clarence Abbott, local produce dealer is leaving tomorrow for Kansas City and Chicago in connection with the marketing of Idaho Russetts and onions. He will return the latter part of July.

Train Leaves Earlier—Effective this morning, Oregon Short Line eastbound passenger train No. 554 will leave Twin Falls at 3:55 a. m., instead of 6:36 a. m., under a new schedule, Frank E. Hasch, Oregon Short Line agent, announced yesterday.

At License Counter—Two marriage licenses were issued at Twin Falls county recorder's office yesterday. Applicants were J. A. Vandenbark and Ruth Dankenbring, both of Twin Falls; Albert F. Waldram and Wanda Stanberger, both of Boise.

Attend Wedding—Mr. and Mrs. E. B. Darlington and daughter, Miss Virginia Darlington and Mrs. Darlington's sister, Mrs. True, were through Twin Falls yesterday, on their way to Seattle to attend the wedding of Mr. and Mrs. Darlington's eldest daughter.

Attend Convention—Mrs. Beulah Osborn, accompanied by Mrs. Russell McFarland, left this week for Yellowstone National park where she will attend the regional convention of the Business and Professional Women's club. Mrs. Osborn is first vice president of the Twin Falls club.

Undergo Operations—Freeman Foss, Harry Wellhousen, Elmer Givens and Miss Ruth Truitt, all of Twin Falls, and Mrs. A. C. Travis, Filer, are at the Twin Falls county general hospital to undergo operations. Fred Ellison, Oakley, and W. H. Vandekovort, Twin Falls, are medical patients.

Go to California—Mr. and Mrs. Frank M. Elrod and Miss Mary Frances Street are leaving this morning for Los Angeles, via Yosemite national park and San Francisco. They will be accompanied by Miss Mildred Elrod, an instructor in the Twin Falls schools, who will leave Los Angeles June 14 for an extended tour of Old Mexico.

Here on Visit—H. A. Kearns of Gunnison, Utah, western pioneer who recently traveled in an airplane over the route he had traversed between Salt Lake City and Los Angeles with a mule team 65 years before, arrived last week for several days visit at the home of his daughter, Mrs. W. F. Alworth of Curry.

Here from Texas—Mrs. J. F. Dunlap and son, two daughters, and a niece, Mrs. H. E. Tidwell, Fort Worth, Texas, are the guests of Mrs. Dunlap's sister, Mrs. W. S. Secord, 319 Sixth avenue north. They came by way of the Grand Canyon, and visited in California and Washington. They will return by way of Yellowstone national park.

Attend Grand Chapter—Mrs. H. M. Bruning, grand Martha of the Idaho grand chapter, Order of the Eastern Star, this past year, returned last evening from Sandpoint where she attended grand chapter sessions. Mrs. Reese M. Williams, worthy matron, will visit her daughter, Mrs. Sig Scrabrom, Butte, Montana, before returning to Twin Falls.

Young Peoples' Service—The quartet from Northwestern Christian college, Eugene, Oregon, accompanied by Linden G. Leavitt, chancellor of the school, will conduct a service of interest to young people of southern Idaho this evening at 6 o'clock at the Christian church here, in connection with a pot-luck dinner. A musical will be presented at 7:30 o'clock and the group will be heard over the air at 8 o'clock in the service of the church. The public is invited to enjoy this music.

Simons Resigns From Emergency Council

WASHINGTON, June 16 (AP)—The resignation of Will Simons, Idaho director for the national emergency council, has been accepted by officials here, Senator Pope (D-Idaho) said today.

While the appointment has not been confirmed, the senator admitted his secretary, W. T. Lockwood of Boise, was being considered for the position.

Lockwood's appointment, it was learned, is now before General Hugh S. Johnson, NRA administrator, and an announcement probably will be made some time next week.

If Lockwood's appointment is confirmed, Ralph Olmstead, an undersecretary in the senator's office, will become secretary to the senator.

Coming Events

The Neighbors of Woodcraft will hold a short business session Monday evening at 8 o'clock at the Odd Fellows hall, followed by a card party for members and their friends. Miss Helen Bellomy will be chairman of the party.

SCOUT 'CAMPOREE' DRAWS 100 YOUTHS

Two-Day Event Claims Attention; Activity Meet Staged in Park

With banners waving in the summers breeze, 100 Boy Scouts invaded Twin Falls yesterday noon and pitched an over night camp in the city park. By 2:30 o'clock everyone was settled and the annual district "camporee" had begun in earnest.

The opening afternoon of the meet featured a program of varied activity and athletic events with the Silver Fox patrol of Troop 61 at Knull walking away with the honors of the day with 21 points. The nearest competitor on the slate was the Flying Eagle patrol of Troop 66, Twin Falls, with 7 counters.

Other patrols garnering points in the competition were: Eagle, Troop 30, Filer, 7; Wolf, Troop 42, Twin Falls, 5; Eagle, Troop 66, Twin Falls, 4; Star, Troop 66, Twin Falls, 3; Eagle, Troop 58, Twin Falls, 3.

Following the competition the Scouts adjourned to the campfire and cooked their dinner. Each patrol had its own fire and prepared its own food. Scout officials gathered at a large table at the far end of the encampment.

Blazing Campfires

With fires blazing in the twilight the Scouters gathered around their campfires for an evening of songs, stunts and stories. Entertainment was put on by each patrol and as the fires burned low the boys rolled into bed at 9 o'clock.

Results of the meet follow:

Tree identification—Silver Fox, Troop 61, Knull, first; Eagle, Troop 30, Filer, second; Flying Eagle, Troop 66, Twin Falls, third.

Chariot race — Silver Fox, Troop 61, Knull, first; Eagle, Troop 66, Twin Falls, second; Flying Eagle, Troop 66, Twin Falls, third.

Pony express race — Silver Fox, Troop 61, Knull, first; Eagle, Troop 58, Twin Falls, second; Flying Eagle Troop 66, Twin Falls, third.

Compass relay — Wolf, Troop 42, Twin Falls, first; Flying Eagle, Troop 61, Knull, second; Flying Eagle, Troop 66, Twin Falls, third.

Antelope race — Eagle, Troop 30, Filer, first; Star, Troop 66, Twin Falls, second.

Undressing race — Silver Fox, Troop 61, Knull, first; Eagle, Troop 42, Twin Falls, second; Eagle Troop 66, Twin Falls, third.

Seven Twin Falls Troops

Seven Twin Falls troops are attending the "camporee" as well as one each from Filer, Kimberly and Hansen. Fifteen patrols are camped in the park.

Scouts are scheduled to "rise and shine" this morning at 6:30 o'clock and a flag raising ceremony will take place at 7 a. m. At 9 o'clock an activities display will be shown by all patrols participating in the festivity. The scouts will attend church at 11 o'clock and after eating lunch camp will be broken at 2 p. m.

A scout band concert will be staged in the park as soon as the camp is disbanded.

A five-year Boy Scout veteran badge is to be awarded to Emil Benson of Twin Falls at an open-air court of honor session that will mark the close of the two-day camporee this afternoon. Three scouts, Delbert Lambing of Kimberly and Reuben McKinney and Charles Jones of Twin Falls, will receive star scout badges.

Twenty scouts have qualified for 37 merit badges which are to be awarded at the court of honor session, according to lists compiled at the area executive's office; six scouts will be advanced to second class rating, and five to first class ranking.

Second class badges will be awarded to Clarence Turnipseed, Filer, Kenneth Goller, Pinkney Kincaid and Paul Scott of Hansen, and Pat Wallace and Robert Benson of Twin Falls.

First class badges will be delivered to John Ziegler, Junior Thomas, Worth Plummer and Marshall Spencer of Filer, and Wayne Kevan of Twin Falls.

Merit Badges

Merit badges are to be awarded as follows:

Lewis Hack, Filer, automobiling; Joe Ehler, Filer, automobiling; Ronald Kruse, Filer, handicraft, bird study, athletics; Conrad Ehler, Filer, bird study, athletics, swimming; Elmer Hicks, Filer, bird study, athletics, swimming; Stanley Ehler, Filer, bird study; Richard Gilliian, Filer, swimming, bird study; Robert Moisee, Filer, bird study, athletics.

Delbert Lambing, Kimberly, civics.

Blake Froelich, Hansen, personal health; L. G. Yost, Hansen, personal health.

Howard Woodington, Twin Falls, handicraft, woodwork; Lorenz Victor, Twin Falls, first aid, first aid to animals, swimming; Jim Colbert, Twin Falls, swimming; Rube McKinney, Twin Falls, swimming, scholarship; Wayne Kevan, Twin Falls, swimming; Carl J. Lossett, Twin Falls, swimming, Charles Jones, Twin Falls, bird study, scholarship, pathfinding; Allan Hyde, Twin Falls, handicraft, carpentry; Hart Nordling, Twin Falls, handicraft, chemistry, mechanical drawing.

DEMANDS FOR NEW LEGISLATION BLOCK SESSION'S WINDUP

(Continued From Page One)

done by the present session. Proceedings have been amicable and harmonious. There has been a measure of cooperation truly commendable and it is to be regretted that personal feelings should be vented in debate to the discredit of those who yielded to those impulses and to the impairment of the dignity and reputation of the senate.

"It is impossible to conduct public business under conditions such as those which have arisen tonight."

Thereupon he put the motion for a recess until noon Monday. A few minutes later a similar motion was put in the house by Representative Bryns of Tennessee, the Democratic leader, and members headed for their Washington apartments.

Many of them already had purchased tickets and made railway reservations in the hope of leaving for their homes tonight.

Administration Ready to Quit

At the time of the recess, work had been completed on the loans to industry bill, on the labor dispute arbitration measure, the housing program was in conference between house and senate, and the deficiency appropriation bill lacked but senate approval of a conference report to send it to the White House.

The administration had been ready to quit there.

The house had been ready to quit anytime the senate could get an adjournment.

At the border of the senate tracks stood the irrepressible Huey Long, loudly demanding that a bill to give bankrupt farmers a six-year moratorium be finally enacted before quitting. He threatened to block all legislation until this is done.

Bill of Washington, Neely of West Virginia and Couzens of Michigan called for adoption of a conference report on the railway labor mediation bill and Hastings of Delaware threatened a filibuster if this should be brought up.

Bank Bill Fans Flames

Bulkley of Ohio tried throughout the evening to obtain enactment of an omnibus measure making numerous changes in the banking laws, including a one year extension of time which banks may, by direction of congress, divorce themselves from investment affiliates.

This stirred the hottest dispute of all.

Long exclaimed that it's "bill has a bank in it, top side or bottom, it will go through quicker than a lightning bug," but if it "has a farmer in it it will take some time."

He told of his intention to block all bills until the farm measure was passed.

Couzens drove into the verbal fray with an appeal for passage of the railroad bill, opposition to which, most members conceded, was at the heart of the adjournment situation.

Like Long he denounced the effort to pass the bank bill as yielding "to Wall Street." He charged that the senate banking committee was dominated by financial interests, which drew Senator Glass, of Virginia into the dispute with a heated denial.

Members of the senate who had gone to the restaurant on the floor below came scurrying into the chamber when singing bells proclaimed the recess, thinking the session had ended.

Crowds Jam Galleries

Galleries were jammed to overcapacity throughout the day and night, and long lines of disappointed would be spectators waited in the corridors. Usual rules were forgotten as galleries sat on the steps in the aisles and crowded into the usually reserved sections.

Estimates of the adjournment date made after the recess varied from Monday night to next Saturday, and many stubborn battles were forecast.

Aside from the measures which brought the recess tonight the principal work remaining to be done consists only of senate adoption of conference reports on the housing bill and the second deficiency bill. The latter is ready for presentation, but the housing conferees still had much work to do.

MAN MINUS PANTS HAILED INTO COURT

Chief Elrod Says Pocatello an Changed Story; Gets $25 and Costs

Vince Crosby, Pocatello, who was discovered on the second floor lodge of the Reed hotel minus his trousers Friday evening and had to be removed by way of the Twin Falls fire department's hook and ladder was hailed into justice of the peace H. M. Hollers court yesterday and fined $25 and costs. As Crosby broke out two windows and tore up things in general in his hotel room, the costs amounted to another $25.

When he regained his normal senses yesterday morning, Police Chief Sam Elrod said, Crosby changed his story concerning the men by whom he was allegedly robbed of $275. At first, Elrod said, the man claimed that two men and a woman had robbed him but later said that the three that he had named had not committed the crime, but that someone else had.

Crosby yesterday told Elrod that two men took him to his room after he had been drugged and left him there partially undressed. He said that he had been robbed but that the two men and the woman whom he had charged with the theft the previous night had not done it. He said that two friends of his by the name of Blenz and Holmes had taken him to his room and that the landlady at the hotel had been called by them.

Crosby was taken to jail and remained overnight.

When asked if he had talked to either Holmes of Blenz chief Elrod early this morning said: "No I haven't seen either of them. I don't know them."

The chief added that $56 of the man's money was recovered in a walled behind the dresser in his hotel room.

Notice To Truckmen

All Idaho State Truckmen will meet in Boise, June 19. Mr. Thompson, Washington, D. C., will be principal speaker

NEW CANDIDATES FOR COFFIN'S POST

E. C. Rich, Montpeller, and F. O. Reynolds, Fairfield, State Intentions

BOISE, June 16 (AP)—Although yesterday was the first day for filing declarations for various elective offices in Idaho, none had been received up to a late hour today, Franklin Girard, Idaho secretary of state, announced.

Applications for petitioning blanks were received during the day from Robert M. Terrell, Pocatello Democrat, who will seek the nomination in the non-partisan primary for the Fifth district judgeship, a position he now holds.

B. A. McDevitt, prosecuting attorney of Bannock county at Pocatello, another Democrat, also obtained blanks to be circulated preliminary to nomination for the Fifth district judgeship.

E. C. Rich of Montpelier, member of the state public works board, will circulate petitions preliminary to entering the Democratic primary as a candidate for Second district congressman, he indicated in requesting blanks.

F. O. Reynolds of Fairfield, three-time Camas county state senator, also aspires to the post he declared in a formal statement.

Petitions bearing the required number of names may be filed with the secretary of state not more than 60 days before the primary on *August 14 nor less than 30 days* before that date, the secretary stated.

TWO YOUNG COUPLES MARRIED AT BURLEY

BURLEY, June 16—Elizabeth Zina Piper and Lester George Kreller were married at the home of the bride's parents, Mr. and Mrs. George Piper, Saturday evening. The bride wore a blue crepe gown and carried a bridal bouquet of spring flowers. Miss Louise Cole and Wendell Cole attended the couple. A wedding dinner was served following the ceremony with covers laid for 20. Late Saturday evening the couple left for Boise where they will make their home.

Thursday, June 7, Judge Mary C. Fay united in marriage her brother Beverly V. Pitfield and Mrs. Samma May Stout. Following the ceremony a wedding dinner was served at the bride's country home to a number of relatives and friends. The home was decorated with garden flowers. During the evening a large number of friends called on the bridal couple.

AUDIT OF BURLEY CITY BOOKS ENDS

BURLEY, June 16 — An audit of Burley city books and accounts just completed by Warren Vickrey, Pocatello, certified accountant, discloses that the city is on a cash basis, with a bank balance of almost $27,000.

Although an estimated expense budget of $124,321 was allowed by Mayor K. C. Barlow and council, expenses were held to $3,406 less than the budget the past fiscal year ending April 30. Revenue exceeded the estimated budget by $3,341.

During the past three years reductions in commercial light rates have been made in the municipally owned power and light system, as well as in heat rates. In the face of these reductions, the electric department with 13.8 per cent less gross receipts has shown 68 per cent greater net earnings than in 1930-31.

ANNOUNCES CANDIDACY

BURLEY, June 16—J. Roy Eames, of the Elba Mercantile company, announces that he will be a candidate for commissioner of the third district Cassia county, in the Republican primaries. Eames is a native of Cassia county, born 42 years ago at Elba. During his business life he has been a stock man and merchant. For several years he has acted as Republican precinct committeeman for Elba.

LEAVE FOR VIRIGINIA

BUHL, June 16—Miss Jane Merrick, daughter of Mr. and Mrs. Charles Merrick, and Miss Esther Hunt, daughter of Mr. and Mrs. J. F. Hunt, will leave June 19 for Virginia Beach, Virginia, to be present at the international convention of the Greek letter sorority Delta Delta Delta. Miss Hunt is president of the tri-Delta chapter at Idaho state university and Miss Merrick is delegate. After the meeting at Virginia they will go to Washington and other places of interest in the East before returning to Buhl.

REMAINS UNCONSCIOUS

BURLEY, June 16—Nolan Call, the 13 year old son of Mr. and Mrs. Russell Call, who was seriously injured early Thursday morning when he was dragged by a cow, has not regained consciousness since the accident. The attending physician reports that there was no change in his condition.

OLD CAR GOING STRONG

BUCKHOLTS, Texas, June 16 (AP)—Will Richter, 71, and his brother, C. A. Richter, 70, still drive regularly a five-passenger motorcar built in 1913. The car, which sold for $900, was warranted to travel "at least 30 miles an hour."

Tense Drama In "Whirlpool," Roxy Picture

Rita La Roy, Jack Holt and Jean Arthur in "Whirlpool," a Columbia picture, now showing today, tomorrow and Tuesday at Joe-K's Roxy theatre.

Anna Sten in Her First American Picture, 'Nana'

Anna Sten, the brilliant actress from Soviet Russia, is presented in her first American picture "Nana," based on the famous Zola classic of the flaming daughter of the Boulevards. "Nana" will be presented at the Orpheum for three days, starting this afternoon.

Jimmy Cagney, Joan Blondell at Idaho Theatre

Jimmy Cagney, Joan Blondell and Victor Jory in "He Was Her Man," Jimmie and Joan in their first dramatic hit, together. Coming to the Idaho today!

KENDALL SPEAKS AT FLAG DAY PROGRAM

KIMBERLY, June 16 — Rev. O. L. Kendall, Buhl, was the principal speaker on the Flag day program held here Thursday and sponsored by the American Legion Auxiliary. He spoke on the history of the flag and the share the people of this country take in making it.

Rev. George Roseberry of Kimberly discussed conduct in respect to the flag. Several numbers were played by the Kimberly community orchestra. A covered dish dinner was held preceding the program and about 150 people attended.

Real Estate Transfers

Furnished by the Intermountain Title Guaranty Company

Deed E. Burstedt to W. Munger $450 Lot 11 Blk 3, New School Addn.

Ralph A. Drake, M. D., offices 323 Shoshone North. Phone 752. —Adv.

Smith Sees G.O.P. Prospects Brighten

BOISE, June 16 (AP)—D. Bid Smith of Shoshone, president of the Idaho State Wool Growers' association and treasurer of the state Republican party, here yesterday said prospects of the G. O. P. in Idaho "brightened materially" during the past year.

"There are rumblings and discontent over state and national administration policies," he declared, "but they have not crystallized yet." Among criticisms he had heard are the farmers' objections to certain phases of the administration's hog and wheat programs, he said.

Smith was here on business in connection with the wool growers' association.

One Cent a Day Brings $100 a Month

Over $750,000.00 in cash benefits have already been paid to one-cent-a-day policyholders by the National Protective Insurance Co., 758 Pickwick Bld., Kansas City, Mo., the oldest and largest company of its kind.

Their new accident policy, paying benefits up to $100 each month or $1,000 to $1,500 at death, is now being sold to all men, women and children between the ages of 7 and 69 years. The cost is only $3.65 a year—just one cent a day.

Send No Money

For 10 days' free inspection of policy, simply send name, age, address, beneficiary's name and relationship. No application to fill out, no medical examination. After reading policy, which will be mailed to you, either return it or send $3.65 which pays you up for a whole year—365 days. Write National Protective today while offer is still open.

American Women Applaud Return Of Slit Skirt

NEW YORK, June 16 (AP)—The slit skirt is back again. It varies from a ladylike vent with a lace petticoat showing underneath to a bold slash nearly up to the knee.

Paris, which started the idea, calls it "directoire," but American women have been applauding because it gives them more room to move around. One of the American girls presented at court in London this spring had a slit train to her formal court dress.

Evening gowns may be slit straight up the front, almost to the knee. A lace petticoat may or may not be part of the picture.

One of the new, tightly fitted evening tunics is slit both front and back. The deep "V" decolletage is so narrow it looks like another slit.

The slit train, short, in accordance with the latest wrinkle in trains — is a new development.

A sheer crepe evening dress is slit in a big, bold way but the slit is edged with soft pleated ruffles that tend to disguise.

Slit coats and capes, to accompany the slit dresses, are also being shown for both day and evening wear. The new three-quarters coats for daytime wear, which are straight and narrow in cut, may be slit up both sides, or up the back.

A long evening coat has a deep slit up the back. Slit capes are being shown by several designers.

VACATION SCHOOL CLOSES AT RUPERT

RUPERT, June 16—Sponsored by the Baptist church and attended by pupils from pre-school age through the intermediate grades from the Methodist, Christian, Lutheran, L. D. S., Pentecostal and Adventist churches, the Daily Vacation Bible school closed a successful two weeks' term Friday evening. An exhibit of hand craft made in school and a program of music, scriptural memory verses, missionary and Bible stories given at the Methodist church were featured.

Camp Sawtooth, pastor of the Baptist church, and Miss Bernice Kerr, field supervisor of religious education of Idaho Falls, were in charge assisted by a group of local helpers. In the closing program solo and chorus numbers were given and individual and concert memory selections. Rev. Victor Phillips of the Methodist church, host pastor for the program, pronounced the benediction.

The school, with an enrollment of 96, had an average attendance of 74 and the greatest attendance in any one day reached 88. The school classes were held in the Baptist church.

SUMMER SCOUT CAMP PLANS OPEN HOUSE

BURLEY, June 16—Announcement is made by local scout officials that Camp Sawtooth, Boy Scout summer camp will hold open house for visitors from June 30 to July 5. This well appointed scout outing grounds is located near Ketchum.

Tents will be available for scouters and their families previous to the opening of the regular camping period, which starts July 9. Fishing may be indulged in close to camp. On July 4, the Snake River Area council will hold a conference meeting at the camp.

BURLEY INFANT DIES

BURLEY, June 16—Richard, the infant son of Mr. and Manuel Montel, died at the family residence Friday night. Funeral services were held Saturday afternoon at 3 o'clock at the home and interment was in the Burley cemetery in charge of D. E. Johnson.

TO GIVE LECTURE

BURLEY, June 16—John Ellis Sedman, of Los Angeles, will give a free lecture Monday evening, June 18, at 8:15 in the high school auditorium it is announced by the local Church of Christ Scientist. Sedman will lecture on the subject "Christian Science and Universal Happiness." He is a member of the board of lectureship of the mother church in Boston, Massachusetts. The public is cordially invited.

TYPOGRAPHICAL UNION REELECTS ITS PRESIDENT

INDIANAPOLIS, June 16 (AP)—The board of electors of the International Typographical union yesterday officially reported the reelection of Charles P. Howard of Chicago as president.

The official tabulation of returns from local unions gave Howard 28,769 votes and John F. Dalton, Los Angeles, 21,708.

The board also reported the adoption of two pension amendments, which become effective July 1.

$1,922 Bill For McDonald Birth Not Exhorbitant

REDWOOD CITY, Cal., June 16 (AP)—The "$1922 baby" born to Mrs. Alecta McDonald, estranged wife of James McDonald, 3rd, scion of an oil fortune, was not too expensive, the San Francisco Medical association informed Judge Franklin A. Swart here yesterday.

The court had asked for an opinion on the bill presented for birth of the daughter, center of litigation of the McDonalds over financial settlement.

Dr. Orah Allen submitted a bill for $1000 and the rest was for hospital expenses, consultation and other fees.

The medical association ruled that the bill was not exhorbitant since Dr. Allen made 191 calls in 170 days on the patient, an operation was performed, and there were complications in her condition.

McDonald recently asked for an annulment of his marriage. It was denied by Judge Swart and has been appealed.

Idaho Bankers Ask Repeal of Postal Savings

BOISE, June 16 (AP)—B. F. Richards of Idaho Falls was elected president of the Idaho Bankers' association at the closing session of the organization's 13th annual convention here today.

C. E. Allison of Coeur de Alene was elected vice president to succeed Mr. Richards.

E. W. Porter of Boise, former Idaho commissioner of finance, was reelected secretary and R. B. Keating of Boise was re-elected treasurer.

Various reports, adoption of resolutions and the election occupied the afternoon session and the bankers, here from the principal towns and cities of Idaho, adjourned immediately afterward.

The convention approved a resolution asking for repeal of the national postal savings bank law, and commended the state and national administrations for holding the number of banks to a figure in conformity with the volume of business.

The next convention city will be chosen by the executive committee which will be appointed by the newly elected president also will select other committees within the next few days, Secretary Porter said.

B. C. Battor of Craigmont is the retiring president.

Boy Mariners Make Long Ocean Cruise

ALAMEDA, Cal., June 16 (AP)—Three young mariners have sailed the 2100 miles across the Pacific from San Francisco bay to Honolulu in a 26-foot yawl, Mrs. Ed Hales, mother of one of the sailors, was notified yesterday.

The crew of the yawl, Sally, was reported to have tied up their small vessel in Honolulu harbor.

Members of the crew are Jack Blinn, 21, the captain; Edward Ales, 16, and William Whelan, 16. They left here May 22 and said they planned a return voyage, which they thought would require 60 days.

APPEAR AT SERVICES

GOODING, June 16—Chancellor Linden Leavitt and male quartet from the Christian college of Eugene, Oregon, will be at the morning services of the Christian church of this city. Leavitt is a brother of Evangelist Teddy Leavitt who conducted services of several weeks' duration here last fall.

Texan Proposes To Renew Prohibition

WASHINGTON, June 16 (AP)—Senator Sheppard (D-Texas), author of the 18th amendment, introduced a resolution last night to re-establish national prohibition.

Sheppard's proposal would not prohibit alcoholic beverages as the 18th amendment did but would permit congress to either restrict or prohibit the liquor traffic.

Sheppard's move was the first step in congress toward return to federal control of the liquor problem.

TWIN FALLS DAILY NEWS

Issued every morning except Monday, by The Twin Falls News Publishing Co., Inc., Twin Falls, Twin Falls County, Idaho.
Established 1904.

Daily edition entered as second class mail matter, April 6, 1918, at the postoffice at Twin Falls, Idaho, under the act of March 3, 1879.

SUBSCRIPTION RATES
By Carrier
Payable in Advance

One Year	$5.00
Six Months	$2.75
Three Months	$1.50
One Month	$ .50
By Mail	
One Year—Outside State of Idaho	$4.50
One Year—In Idaho	$5.00

MEMBER OF ASSOCIATED PRESS
The Associated Press is exclusively entitled to the use for publication of all news dispatches credited to it or not otherwise credited in this paper and to the local news published herein. All right of republication of special dispatches herein also reserved.

(AP) means Associated Press.

Member Audit Bureau of Circulations.

NATIONAL REPRESENTATIVES
PRUDDEN, KING AND PRUDDEN, New York, Chicago, San Francisco, Los Angeles, Seattle.

The News assumes no financial responsibility for errors in advertisements but in cases where the paper is at fault a correction of that part of the advertisement in which the error occurs will be published without charge.

All notices required by law or by order of court of competent jurisdiction to be published weekly, will be published in the Wednesday issue of this paper pursuant to Section 53-108 I. C. A. 1932, as added thereto by Chapter 154, 1929 Session Laws of Idaho.

IT IS EASY HERE

An interesting story and one with a substantial lesson in it comes out of a Michigan city this week. A young couple, the husband a college instructor and the wife a newspaper reporter, took to the woods last March. Returning to civilization last week they recount their experiences. In a section such as the Twin Falls country the idea should appeal to many if only for the reason that two or three hours in a car is all that is necessary to transport anyone into the very heart of the finest country out of doors.

The husband writes:

"We didn't think of our junket up here as an escape from people. It was just that, we confess now. After we arrived and the sense of human constraint began to roll off our consciences, we realized we had needed a rest—from civilized society."

Some of the things they now list as oppressive in civilized society are the routine of three meals a day in an apartment; marketing; several movies a week; Saturday night bridge games; driving a car through traffic-cluttered streets; riding crowded street cars; reading endless rounds of newspapers; seeing the same people week after week; answering the telephone, and the mental depression caused by economic uncertainties—their own, and their friends'.

In the Michigan woods they re-learned some of the satisfactions of hard physical labor, of communion with birds and little wild animals, of the peace and quiet of trees and water.

Not everyone can take to the woods. Not everyone would like to. But there is timely help in this story of the things from which many of us need to escape for a while and the things which may be substituted in their place. The escape and substitution might be made simply by changing the routine at home, eliminating the oppressive extras. It is easier, however, to do it by changing the setting first.

DENOUNCERS DENOUNCED

W. Kingsland Macy, New York Republican state chairman, counsels his party that it is no longer good political strategy to abuse and denounce everyone and everything "without regard to the facts or the temper of the times."

"As an American first and a Republican second," he said, "I still feel that the situation is too serious, that there is too much at stake for the men and women of this country for us as a party to indulge in wholesale denunciation and to ask the government be turned over to us in the midst of an honest endeavor on the part of our opponents to put an end to the depression."

Members of both major political parties should take this pronouncement to heart. A political platform built on the greatest good to the greatest number and without personalities and denunciations would attract thousands of supporters, from among citizens who are completely wearied of the methods of other days.

AVOIDABLE BURNS

Burns are among the more frequent and serious accidents which occur to people in the supposed haven of home. At the American Medical Association convention an exhibit was devoted to the subject. Statistics presented there showed that, over an eleven-year period, hot fluids (soup, water, coffee and so on) caused 54.6 per cent of the burns. Flames caused 20.5 per cent; fires started by playing with matches caused 8.8 per cent. Chemicals caused 6.8 per cent. Causes of the final 10.8 per cent were not classified.

Of the burns studied, 80.5 per cent could have been avoided by a little ordinary care. Only 8.99 per cent were declared unavoidable.

The purpose of assembling and quoting such figures, distressing as they may be, is to further the work of prevention. It should be possible to teach children the correct methods of handling necessary fire—in stoves, lamps, outdoors, and so on. Much has been done to protect school children from motor accidents by training them to exercise certain precautions. The same sort of safety—that provided by intelligent and unwavering carefulness—should reduce the number of unnecessary burns.

TAKE OUR LEISURE ON THE RUN
(Ohio State Journal)

Old fashioned fathers and mothers, especially those who lived on farms before the 7-hour day or the advent of limiting codes, had little time, less opportunity, and small urge for playing. If now and then they went to a corn husking, an apple paring, or a country dance, and once a year attended the county fair, they seemed content. For the rest of it, they went to church on Sunday, and until evening chore time did a great deal toward catching up with their rest.

Our complex civilization, especially in the cities, brings on more leisure, the desire for leisure, and the imperative need of leisure. Indeed, the right way of spending leisure time, if any is afforded, is a problem in itself.

A leisure committee in New York has discovered that the people of that great city take their leisure on the run. They must be on the go in their spare time. The motor car has made it possible for them to ride all day, and all night, too, if they desire and can buy the gasoline.

In older days, one might find the tired family seated on park benches, perhaps with a box lunch in which sandwiches and hard boiled eggs seemed to predominate. Perhaps father dozed after the picnic lunch. Mother fretted because the children went too near the lake. The kiddies themselves fed the swans and begged their parents for a nickel for peanuts. All in all, though, they had a happy day, and were eager to go back at the very earliest opportunity.

The front porch rocking chair was once the haven for the weary. Today, however, the old park holiday would interest the younger generation perhaps five minutes. The front porch rocking chair is idle. The family is out on the highway, taking its pneumatic-cushioned leisure as the wheels turn around.

STRIKES AS A RECOVERY MENACE
(CERWIN News-Tribune)

The gravest situation confronting the United States today lies in the field of labor.

Postponed from last spring and still unsettled is the railroad controversy involving a restoration of former pay scales. Labor disputes seem to have a habit, just now, of terminating in strikes. What the paralysis of the railroad systems would do to this country at the peak of the crop-moving period is beyond reckoning.

And the almost frantic efforts of the most powerful agencies of the United States government seem unable to remove the threat of a tie-up of the nation's steel industry. We can visualize, or think we can, what would happen if the trains stop. In a general way, we suppose, the steel industry is almost as vital as railroads to the industrial east.

Labor is feeling its oats. When the NRA came into legal being, it was seized upon as making mandatory the unionization of labor. Membership in organized labor groups climbed by leaps and bounds. Since that time, the original interpretation of this section—7-a—of the national recovery act has been materially modified, finally by President Roosevelt himself. But the argument goes on. Wages, hours, employment conditions are generally secondary. The vital controversy, behind most of the strikes today is the interpretation of this troublesome clause and the determination of organized labor to supplant open shops and company unions with their own system of employe government.

Strikes are the outgrowth of improved conditions. But the questions involved in the expensive and unsettling controversies now sweeping the country and others which threaten to paralyze business and industry and to interrupt recovery are deeper than that. *The outcome is a question which will be observed* by every American citizen, particularly in agricultural areas where there is nothing to compensate for the iron-clad protection which trade unionism throws around its fellows.

Carried to its ultimate conclusion, the program conceived by labor leaders today will array a vast, organized economic system against another enormous group of unorganized farmers and citizens generally. Perhaps that is desirable. But the prospect, somehow, is not reassuring.

BREAKFAST FOOD

120 PER CENT

"How do you spend your income?"

"About thirty per cent for shelter, thirty per cent for clothing, forty per cent for food and twenty per cent for amusement."

"But that adds up to 120 per cent."

"That's right."

Kitchenette—"Don't you think that movie queen is improving?"

Humoredicas—"Yes, she's marrying a better grade of man every year."

Judge—"Mose, is your wife dependent upon you?"

Mose—"She sho' is, Judge. If I didn't go out and get de washin's she'd starve plum to death."

LEGAL NOTE

"Did you ever try any of my biscuits, Judge?" inquired the proud young housewife.

"No, I don't recall that I ever did," replied His Honor, absently. "But I have no doubt they deserve it."

NEW DEAL

"Your lessons show a lack of study, William," criticized the teacher. "You must do better than that if you expect to become President of the United States."

"I don't any more," said William. "I'm a Republican."

VAN BORING (He never says a word) By Tish Tash

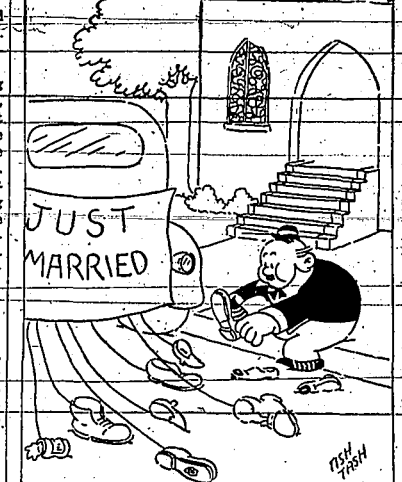

6-18

NATIONAL WHIRLIGIG

(NEWS BEHIND THE NEWS)
(Copyright, McClure Newspaper Syndicate)

WASHINGTON

By George Durno

CONSUMERS. A strike is apparent in this country that is engaging the Roosevelt administration's attention every bit as much as the current industrial disturbances.

It is a consumers' strike against high prices.

Definite realization that the strike was on lay back of NRA's decision to abandon price-fixing efforts.

A good illustration of its advertising occurred in the Smokeless Coal fields of West Virginia the day after NRA announced it would no longer try to dictate prices.

Thousands of miners in bituminous coal orders were cancelled in anticipation of getting a better price.

The Code Authority spent $800 in telegrams to its members keeping them in line. Many wanted to jump the traces out from under the Blue Eagle. The Code Authority wired one and all frantically explaining that General Johnson's order did NOT affect codes already in effect.

That is true technically. Existing codes containing price-fixing provisions continue to operate.

But NRA expects industries thus regulated to get together in the very near future and eliminate such clauses.

If they don't do it themselves look for Johnson to start calling them to Washington—unless the administration decides that consumers have earmarked so much money for motors and gas that there's none left over for merchandise.

BID. The White House isn't making any announcement concerning President Roosevelt's forthcoming itinerary. Presidential aides say they want to wait until Congress is well out of town before making public details of his trip to the West Indies, the Panama Canal and Hawaii.

Big interest of course centers around that return trip which will carry Mr. Roosevelt clear across the United States just as the Congressional campaigns are getting launched.

The cruiser Houston is standing by to take the President aboard at the New York Navy Yard just nine days from today—assuming no national crisis has developed to keep the Executive here.

After visiting our outlying possessions the President will return at the end of July or that parties August landing at Portland, Ore.

The trip across the United States will be made by the northern route. Many major speeches are tentatively scheduled in addition to the impromptu rear platform appearances.

These speeches not only will be aimed at helping the Democrats carry this fall's election but may well be regarded as Mr. Roosevelt's first open moves in his personal bid for re-election two years hence.

WISCONSIN. One stop will be made at Green Bay, Wis., where the state will be celebrating an anniversary.

The President's remarks on this occasion will be watched with more than usual interest because the La Follette brothers, who supported the Democratic national ticket in '32, have just set up their own Progressive party.

Some observers are predicting the Presidential speech at Green Bay will be largely historic because of the Wisconsin political situation — particularly on the assumption there will be a Democratic Senatorial candidate in the field.

Political prognosticators will be watching to see what sort of a gesture—if any—Mr. Roosevelt makes in the direction of Senator Bob.

ROPER. Many of the persistent rumors that Secretary of Commerce Roper is trying to wean NRA away from General Johnson probably are based on the fact that Recovery Administration is housed in the big Department of Commerce building here. It is the first time in history a cabinet officer has had an independent agency occupying space under his roof and getting nine-tenths of the publicity going out of the building.

NOTES. Frank B. Kellogg, former Secretary of State, predicts the Senate committee probing munitions exports will strike "pay dirt." ... Munitions people are preparing a strong argument along the line of national defense. ... Congressmen are receiving many letters from rural districts mixing religion and politics. ... The writers describe the drouth as a divine visitation to rebuke the government for destroying crops. ... Japanese are straining every nerve to cultivate cordial relations with Uncle Sam. ... Big Nipponese will welcome FDR at Honolulu. ... Secretary Roper is developing ambitious plans for building up foreign shipping lines. ... He wants a certain big business man to take charge of the Shipping Board.

NEW YORK

By James McMullin

FOGGHORN. The utilities are about to execute a snappy about-face in the matter of public relations.

The choice of Thomas N. McCarter (Public Service of New Jersey) to head the Edison Electric Institute points the way. You may recall the Institute was established on a reform platform—to rebuild public confidence shattered by the Insull debacle and disclosure of the propaganda methods of the old National Electric Light association. The Institute has maintained a discreet official silence on most of the heated controversies between the government and the utilities in the past year.

This pussyfooting didn't sit so well with the old timers in the business. They wanted to fight back. And they've turned a man in McCarter who will do just that. He has a well-established reputation in utility circles as a hard-hitting egg and you'd travel many a mile to find anyone with more positive Old Guard convictions about less government in business.

So don't be surprised if you hear foghorn blasts from the Institute about the desecration of American ideals. McCarter is a firm believer in the adage that the best defense is a strong attack.

BOMB. Local oil men are agitated by the report that the Venezuelan petroleum industry will be opened up as one of the first trade agreements to be negotiated under the President's new tariff authority.

They admit that Venezuela is a market worth developing for American products but argue that the flood of incoming oil will explode a bomb under the industry's new-found stability. Mr. Ickes can expect a stream of insistent callers until the matter is settled.

FIGURES. The airlines are plenty worried about public reaction to the sensational Catskill crash — but they fear the American Mercury article that presents insurance actuaries' figures to prove flying is 66 times more dangerous than normal ground pursuits may cut even deeper. The author — unkindest cut of all — is a member of the family, a one-time pilot.

In self-defense the transport boys are doing some mathematical magic of their own. Starting with last year's figures of 25 million passenger miles per fatality they work it out that you'd have to ride day and night for 28 years before you'd be a good bet to get killed. They say, "If staying on the ground is 66 times safer you can expect to live 1,848 years."

SIDELIGHTS. Local aircraft circles hear that Cord has a 90-horsepower Lycoming engine to sell as low as $250 that may be aimed at the 25 flight planes wanted for the Department of Commerce. ... Builders profess to be unimpressed—but this may be an act. ... They know what glutted markets are likely. ... The oil people are trying to encourage Diesel engine experiments for railroads.

IF YOU NEVER LIKED BASEMENTS HERE IS THE HOUSE FOR YOU

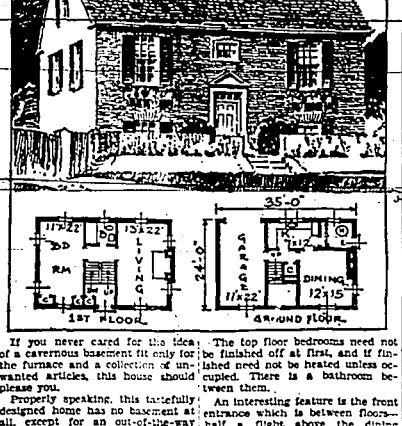

If you never cared for the idea of a cavernous basement fit only for the furnace and a collection of unwanted articles, this house should please you.

Properly speaking, this tastefully designed home has no basement at all, except for an out-of-the-way room assigned to the furnace. It has been planned for a lot sloping away and the back and the ground floor has none of the disagreeable characteristics of the old-time basement.

This arrangement really gives the house three floors. On the lower are the garage, dining room-kitchen combination and heating plant. The next floor has a good sized living room and a very large master's bedroom. Above are two more bedrooms.

The top floor bedrooms need not be finished off at first, and if finished need not be heated unless occupied. There is a bathroom between them.

An interesting feature is the front entrance which is between floors—half a flight above the dining room, and half a flight below the living room.

The exterior is simple and may be of red brick, whitewashed brick, stucco, stone or siding. (The drawing shows it finished in red brick.)

Chimneys are of the same material as the walls. Shutters may be white or blue-green, and the trim pure white.

This design will be "at home" in any locality. It should cost between $5000 and $6000.

NEWS IN TWIN FALLS
Taken From the Twin Falls News Files

29 Years Ago
June 16, 1905

CHILDREN'S DAY SERVICE

Sunday evening's Children's day program was presented at union services in the school house. Rev. Osterhoute delivered an address. James Russell, Sunday school missionary of the Presbyterian church, gave a talk on the origin of "Children's Day." Solo numbers and readings were given by Truth Milner, Clara Tarr, Gladys Chapin, Ruth Wisely, Beulah Taylor, Jessie Redsull, Martha Taylor, Jennie Prater. Duets were played by Mary Milner and Kathleen Hays and Jennie Prater and and Leslie Williams.

ROBISON-JONES

M. G. Robison of the Robison-Tage Hardware company, Twin Falls, and Mrs. Ella Jones of Albion, were married at the latter place June 14. The bride was a graduate of the Normal school and the ceremony was performed on the evening she graduated. Mr. and Mrs. Robison came to Twin Falls after their marriage. They will shortly occupy a home which Mr. Robison is preparing to build. Both bride and groom have a multitude of friends who wish them all the joy in life.

RESCUES LETTUCE

W. A. Childers is marketing a quantity of lettuce grown on his farm one mile northeast of the city. The lettuce attained wonderful growth and is as tender as a mother's love. Mr. Childers had a hard time preserving it from the ravages of the jackrabbits but the results repaid him for his pains. He said the rabbits destroyed 700 cabbage plants for him in a single night. A rabbit fence was put up without delay and he had no further trouble.

MARSHAL APPOINTED

I. A. Walters, Hope, Idaho, has been appointed marshal of Twin Falls to succeed Arthur Snodgrass, resigned. Mr. Walters is an experienced man. He has very little to say and much to do. He is playing no favorites and from the way he commenced work there is very little doubt that the people will know the city ordinances are in force.

SCHOOL DISTRICT SOUGHT

Settlers in the vicinity of Hansen have petitioned to the county commissioners to create a school district in that section. A large number of families are settled in that district and it is proposed to erect a school without delay.

EXPECTED FROM MONTANA

Among next week's arrivals will be Mrs. Paul S. A. Bickel and children, who are coming from Helena, Montana. Chairman Bickel has erected a comfortable home and is preparing to forsake the "camp" in which he has been the leading spirit for so long.

EQUIPMENT ARRIVES

A large consignment of equipment for the Shoshone Falls Power company, Ltd., has arrived in Shoshone. When it reaches Twin Falls the company will begin to put up its pole line and copper in this city.

RESIDENCE ERECTED

James McMillan of Kimberly went to Shoshone Friday to meet his family. He has built a snug home on his farm and has placed the latch string where it can be easily reached.

IDAHO MAKES SHOWING

Governor Gooding and members of his staff have just returned from the opening of the Lewis and Clark exposition in Portland, were exceedingly well pleased with the showing and impression made by Idaho at the big fair.

16 Years Ago
June 15, 1918

TODAY'S WAR SUMMARY

Fourteen hundred thirteenth day of the war; eighty-seventh day of the big offensive. The big German drive southward between Montdidir and, Noyon now appears definitely stopped. Artillery fighting south of the Aisne, west of Rheims and near Champlat and Blingy. British took prisoners and machine guns in successful raids in the Villers-Bretonneux sector. Sixty German prisoners were taken in a local operation by the British on the southern portion of the front last night. French patrols took prisoners in raids. Preparations continue for the defense of Paris, including plans for evacuation by the civil population in case of necessity.

FLAG DAY PARADE

War workers from practically every section of Twin Falls county were represented in the parade which was a central feature of the Flag Day observance here under the auspices of the Twin Falls Elks lodge. Particularly noteworthy features of the parade were the floats bearing members of the Twin Falls Red Cross branch in nurses' costumes, and the appearance of nearly 20 members of trades union members of the city. The Boy Scouts bearing along with the American flag recently presented to them by business men of the city, the flags of France, Great Britain, Belgium and Italy, as usual elicited much applause along the line of march.

AT STATE TRAP SHOOT

Twin Falls men who are in Boise to take part in the Idaho State Sportsmen's association annual trap shooting tournament include Ernest White, L. T. Wright, C. B. Challiel, A. D. Fisher and Dr. J. R. Morgan.

SPEAKS AT MEMORIAL

M. J. Sweeley, Twin Falls, has been invited to speak at memorial services for the late Frank H. Buhl, one of the founders of the Twin Falls country, which are to be held in conjunction with the Chautauqua course in Burley Sunday morning.

CALLED TO DUTY

Russell Weaver, son of Dr. and Mrs. C. D. Weaver, after spending one and one-half days at home here, was called Saturday morning to San Francisco to enter naval service. He had been attending school at Pomona college, and enlisted before coming home.

LOCAL WOMEN ELECTED

Idaho department, Ladies of the Grand Army of the Republic, at their annual convention in Payette, elected the following Twin Falls women to office: Mrs. Sarah Tranmer, junior vice president; Mrs. Elizabeth Ault, treasurer; Mrs. Sadie Humphrey, counselor.

WILL FETE O. E. S.

At the annual convention of the Idaho Grand chapter of the Order of Eastern Star in Pocatello, Twin Falls was selected as the next place of meeting. Filer, Hollister and Jerome chapters will assist in entertaining. Mrs. Maud McRoberts, Twin Falls, was elected associate grand matron.

SONS ARRIVE IN FRANCE

Dr. W. H. Dwight has received official notice of the safe arrival in France of his son, Corporal Darrel Dwight of casual company 4, replacement battalion of the United States marine corps. Mr. Dwight's younger son, Eldred, a member of headquarters company of the 146 regiment of field artillery, has been in France for several months.

A New Yorker at Large

By MARK BARRON

NEW YORK—The "Tiger Man" is predicting another big spree next time he comes out of the jungle on Park Avenue, but it won't be for long. He's heading back for his jungle in the upper reaches of Bolivia, Paraguay and Brazil. This time he'll be accompanied by three Boston lawyers, a geologist from Indiana and a dozen other sportsmen bent upon snaring a pack of those 400 pound jaguars.

You probably remember the "Tiger Man" as Sasha Siemel, hero of that startling book "Green Hell." A cultivated Russian who speaks six languages, he's been hunting those South American cats for 20 years, and not with a rifle. He uses only a spear and bow and arrow.

The other afternoon I scrambled up to the roof of the Vanderbilt to watch him work out with the spear. He has small hands, but his fingers and wrists are like steel, with a coiled-up energy that thrills that spear as if it had been jutted from a catapult. With his full, sandy beard and intent, watchful eyes he looks like Robinson Crusoe.

He stalks a jaguar with its own cunning and stealth. Once the cat has face to face, he waits for the cat to leap at him—otherwise he would only wound the animal. He hurls his spear during that split second when the cat is in mid-air. If he misses . . . well, it's one sport where there can never be a miss.

Felix Ferry is just back from the Riviera with reports on the gambling industry, which he says is not producing revues or movies. M. Ferry basics himself with trade in the casinos.

Business this season at Monte Carlo, he found, has been 25 percent better than any time since the crash. But it isn't the American tourists who are returning to the roulette tables. The English are the principal ones now who are willing to risk a pound or so on the turn of the wheel.

Another item that has enhanced the gaming tables is the return of gold markers.

In one of the huge bars in Grand Central Terminal they have a double system of paying checks. If you drink at a table, you pay the waiter. But if you drink at the bar, you are given a check to be paid at the cashier's windows. I asked the *cashier how he could tell the table* from the bar drink. ra.

"I don't bother much about it," he answered. "I've found that 95 per cent of the people are honest, 3 per cent are absentminded and the other 2 per cent are just plain crooks. And you soon get to know the crooks."

C. T. Revere, the Wall Street broker, has added playwriting to his many trades. Born in California 60 years ago, he became a rancher. The hankering to write turned him to short stories and finally he came to New York. He sold some of the stories, but no novels, so became a newspaperman.

Dan Sully, the cotton king, induced him to go into Wall Street and he became internationally known as a cotton expert. Then, in 1932, he sold his first novel, "Hands As Bands." Now that has been dramatized and will be seen on Broadway in the fall.

Guiding Your Child

By ALICE CLARISSA RICHMOND

Unwilling Apologies

"Now, Tommy, say you're sorry." But Tommy did not feel sorry. He was at the moment very angry, and saw no reason for apology. Only after an hour of solitary confinement, broken by scolding and pleading, did he finally offer a sullen and unwilling "I'm sorry."

Unquestionably it's a good thing for a child to learn to admit his wrong and apologize for it. But forced admissions of this kind do no one any good, and may actually do harm.

Many a small boy, driven to the wall by persistent adults, will, even while he is apologizing, make a mental reservation to have revenge as soon as possible. In no case is there likely to be a feeling of friendship in his heart for the supposedly injured party.

A child should be made to understand how he has put himself in the wrong and offended the other person. Then he must be taught the graciousness and straightforwardness of an acknowledgment of his guilt. If, however, in spite of everything, he feels himself the injured party, it is unwise to insist on an apology.

It is always possible to penalize him for an unsocial attitude. Certainly he cannot expect to receive favors from a person he has injured, nor can he be accepted as part of a group if he has in any way injured a fellow member. For the moment he is without the pale, and must take the consequences.

If he is left strictly to himself and made to see why he is unwelcome to the group, he will probably make excuses of his own accord.

Often he will do it directly, for children are innately any of expressing emotion, and frequently suffer mental torture at the thought of a public apology and the subsequent reconciliation.

TRACTOR USED ON FOREST HIGHWAY

Porcupine Springs CCC Enrollees at Work on Rogerson-Oakley Road

BURLEY, June 16—Two caterpillar tractors are now in use at the CCC camp at Porcupine springs, for road grading and clearing purposes. They have been equipped with grading blades, operated hydraulically, and so attached that they can be elevated in position to shear off banks above the roadbed. They are called "bulldozers," in forest service parlance. These machines are now grading the Rogerson-Oakley road.

In camp there are now 187 enrolled men, mostly Idahoans, and a supervising and facilitation personnel of 11 men. They are in charge of Captain Jesse W. Kimball, with the army activities in charge of Captain E. E. Hutchins.

Work now under way, or about to be taken up, according to officials of the forest service, includes the construction of truck trails or forest roads, forest stand improvement, public camp grounds location and equipping, increasing capacity of springs for stock watering, and routine forest work. At camp headquarters a large mess hall has been completed, capable of seating the entire camp personnel.

LIBRARY IS GUEST ROOM

Dressing Table and Bookcase Combined

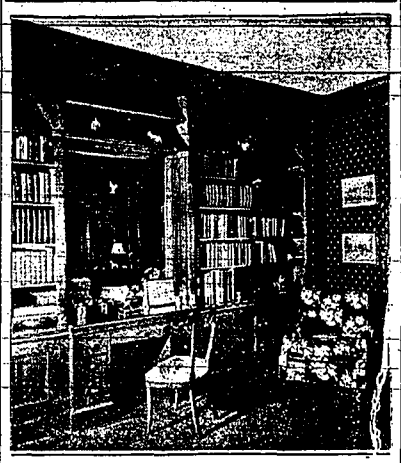

Designers Present Two Attractive Rooms In One.

(Prepared by the Decorators' Club of New York for The News.)

A most successful combination library and guest room has been worked out here by Mary McBurney Gardiner and Blanche Underwood, decorators.

Bookcases were built in, and, as shown in this view, the dressing table was incorporated in the bookcases on one wall. All of the woodwork—cases, cornice, dado, etc.—is of French merisier, a kind of cherry wood. On the opposite wall, the bookcases are made narrower so as to allow a space between them sufficient to accommodate the daybed, one end of which is reflected in the mirror.

A dark blue-and-gold paper covers the wall. The windows are draped in gold moire over net. Dark red-brown carpeting covers the floors. Two armchairs are in blue and white chintz. White leather covers the seats of the two side chairs, one used at the dressing table and the other at a table-desk not shown in this view. The daybed is upholstered in gold satin.

SHERIFF CAPTURES HARNESS THIEVES

WENDELL, June 16—A sudden capture of thieves was accomplished today by Sheriff Wayne Flack of Gooding county and only a few hours after they had stolen a considerable supply of harness and derrick equipment from the farm of W. A. Fausett, two young men were hailed into court.

Fausett, who resides on a farm near here, informed the sheriff this morning that the vandals had looted his barn during the preceding night. Flack immediately rushed to the scene of the crime and had soon recovered the harness.

Two Wendell men, Ray Burney and O. A. Huntley, were taken before Justice of the Peace Millard Purves. Huntley was fined $25 and costs with an added penalty of 20 days in the Gooding county jail. Burney was fined $25 and costs.

MARRY AT GOODING

GOODING, June 16—A marriage license was issued at the county clerk's office Wednesday to Stanley H. Casto and Mabel F. Rodd, both of Jerome.

They were married by Judge W. F. Cochran the same afternoon.

STAGE CARD PARTY

HAILEY, June 16—Mrs. M. E. Mallory, Miss Nettie Mallory and Miss Rose Barrett were on the serving committee for the W. B. A. Monday evening. At an interlude in the card games luncheon was served in the dining room. At 500, Mrs. Cynthia Davy won highest honors and Mrs. Lydia Goodman was second.

GOODING HOGS SOLD

GOODING, June 16—Two hundred and eighty-four head of hogs were marketed here the past week, weighing 57,570 pounds. They sold at a top price of $3.40 a hundred. They brought to the growers a net of $1835.07. They were owned by 44 members of the Gooding county hog pool.

The Forum

Articles on topics of current interest not exceeding three hundred words in length will be published under this heading. Publication of author's name at option of the Editor. No attention will be paid to unsigned communications.

AN OPPORTUNITY

Editor Twin Falls News.

Dear Sir:

Not long ago I was asked to assist with the flowers for the funeral of a child. I was directed to take them to the county cemetery, a place I didn't know existed, next to the city cemetery. I found it to be a desolate spot in an alfalfa field without grass, trees or flowers to dignify it as the final resting place for the bodies of those to whom the markers on the graves bore mute testimony.

While we all realize that to the dead the place in which they are interred is of no moment, yet to those who held them dear it is a thing of importance. If all the members of our community could have witnessed as I did, the suffering of a mother and father forced to lay their little one in this unlovely and neglected spot, there would be immediate and united effort to improve the county cemetery.

There are those in our community, aware of the situation, who are willing to initiate and cooperate in any effort to beautify and arrange for the permanent upkeep of the county cemetery, if enough interest is shown by the public to make this possible. It would be a very worthwhile project for one or several of our fine civic clubs to undertake.

Bruce Barton has said, "For we worship a Master who loved and laughed; to whom little children flocked, and in whose presence sick people found new health and joy. A Master, who, on the very night before his death could say, 'Be of good cheer; I have overcome the world,' and because I live, ye shall live also.' Surely if this faith is real to us, our burying grounds should proclaim it in accents of beauty and power."

Sincerely,

HAZEL O. RASMUSSEN.

Twin Falls, June 16.

HARD ON TROUT

Editor Twin Falls News.

Dear Sir:

The seagull, as a popular subject, seems to be nosing out the black widow spider. A year ago we killed seven with one shot. They had been feeding on our rainbow trout of from 7 to 9 inches long. We cut some of them open and found trout in them. Where they had been sitting there were seven or eight trout on the ground, some with a little life in them, others dead, and some had been cut in two in the middle. And probably most of the 40 or 50 gulls that flew away unharmed had trout in them.

Do you suppose our trout are of superior flavor and the gulls would not bother the five and six inch trout used in stocking streams?

Our observation is that the seagulls visiting this section are rapidly on the increase.

Yours truly,

THE MARY ALICE PARK.

Twin Falls, June 15.

NEW NAZARENE PASTOR ASSUMES BUHL PULPIT

BUHL, June 16—Rev. Brooks Moore arrived here this week to become pastor of the Buhl Church of the Nazarene. Rev. G. A. Finch, pastor of the church recently resigned to accept the pastorate of the Church of the Nazarene, Payette.

Rev. Moore is a graduate of Northwest Nazarene college, Nampa, and was an instructor in that institution the past year. He also attended Asbury college at Wilmore, Kentucky. He is a former resident of Miami, Florida, and a descendant of a prominent family of Nashville, Tennessee. Tim Moore, his grandfather, was one of the founders of Trevecca Nazarene college at Nashville.

MANY FILER WOMEN ATTEND BRIDGE LUNCH

FILER, June 16—Mrs. Earl Murray and Mrs. Fred Munyon entertained at the home of the latter Friday afternoon for five tables of bridge honoring Mrs. J. L. Edwards. Honors for bridge were received by Mrs. E. H. Snyder and Mrs. D. L. Beamer. The honor guest received a gift. Refreshments were served to Mesdames Ed Reichert, Fred Reichert, Charles Reichert, Gilbert De Klotz, W. F. De Klotz, O. C. Johnston, E. Moreland, A. A. Davis, Glen Davis, H. E. Musgrave, O. W. Potter, E. H. Snyder, D. L. Beamer, Clifford Johnson, Nat Boman, J. B. Brennan, O. J. Childs, Luther Pierce and the guest of honor.

Mr. and Mrs. Claire Sealey and family are expected to arrive Wednesday from Hollywood to make Filer community their home.

Dr. and Mrs. P. A. Dwight returned home Thursday from Moscow, where they attended graduation exercises of their daughter, Harriet. Their daughter, Marian, remained for a visit with her sister at Moscow.

The Happy Twelve Bridge club met Thursday afternoon with Mrs. O. C. Johnston. Mrs. Clifford Johnson received high score and Mrs. Earl Murray consolation.

The Woman's Home Missionary society of the M. E. church will meet Thursday afternoon, June 21, at 2 o'clock with Mrs. Paul Ludlow. Mrs. H. O. Hagler will act as assistant hostess.

Eight high school girls will leave Wednesday for Payette Lakes to attend the annual Girl Reserve conference. Those going are Ellen Hong, Maxine Morgan, Mabel Grindstaff, Bernice Musser, Louise Fenwick, Helen McCoy, Carmen Hardin, Margaret Case.

Mrs. Lula Exleton has accepted a position in the high school at Moscow. She has resigned her position in the rural high school where she taught several years.

DR. ELWOOD MEAD STOPS AT GOODING

GOODING, June 16—Dr. Elwood Mead, United States commissioner of reclamation, stopped over here for several hours Friday to confer with former Senator John Thomas and P. T. Sutphen concerning reservoir district matters.

Mead was accompanied by R. P. Walter, Denver, chief reclamation engineer; B. E. Stoutmeyer, Portland, Northwest reclamation counsel, and E. B. Darlington, Burley, engineer of the Gooding project. All but Darlington left on the 1 p. m. train this afternoon for Spokane where they will open bids on the Grand Coulee dam project. They will return to Salt Lake City July 1 and from there Mead will leave for Washington, D. C.

En route between Burley and Gooding, Mead viewed portions of the Gooding project.

OFFICERS ELECTED BY EPWORTH LEAGUE

BURLEY, June 16 — Epworth League of Methodist church elected officers for the coming year at their meeting Sunday night. Alta Smith was elected president; Forest Redfield, vice president; Sally Painter, second vice president; Pat Baker, third vice president; Mary Vestine Huston and Joe Hackney, fourth vice presidents; Josephine Baker, secretary; Marjorie Yelton, treasury; Mary Trout, pianist, and Jo Medley, chorister.

Installation of the new officers and a candle light service will be held Sunday evening at the regular church service hour. Following the installation the pastor, Rev. LeRoy Walker, will tell an original story. The Epworth League and Wesleyan League members are invited to the parsonage following the evening service Sunday night to discuss matters pertaining to the Epworth League institute.

VETERANS ENROLLMENT FOR CCC AUTHORIZED

BOISE, June 16—Authority has been received to begin the enrollment of additional Idaho Spanish-American and World war veterans in the Civilian Conservation corps, according to C. H. Hudelson, manager of the Veterans' Administration facility at Boise.

The enrollment will be continued from July 1 to 31. Applications will be received immediately, announced Hudelson today. Any veteran who has completed one year in the corps is not eligible for re-enrollment. Any former enrollee who served any time other than during the last three months is not eligible for re-enrollment.

There is no age limit set but applicants are required to be physically fit to perform manual labor. It is probable that the veterans from southern Idaho will be sent to the veterans' camp at Paris, Idaho, whereas veterans from northern Idaho will undoubtedly be sent to a camp in that area.

Church Services

FIRST PRESBYTERIAN CHURCH

Rev. O. L. Clark, pastor

10 a. m.—Church school, E. V. Larson, superintendent.

11 a. m.—Morning worship. Special music. Sermon—"The Anchorage of the Soul."

ST. EDWARD'S CHURCH

Corner Sixth avenue and Second street, east.

Remi S. Keyzer, pastor

Dionel Buote, assistant

Summer schedule of services from Sunday, June 3, until Sunday, Sept. 3, inclusive.

Sunday masses at 7 and 9 o'clock a. m.

Week day masses at 7:45 a. m.

FIRST METHODIST EPISCOPAL CHURCH

Corner Shoshone and Fourth

William Basil Young, minister

9:45 a. m.—Church school. T. F. Williams, superintendent.

11 a. m.—Public worship. Theme: "What We Mean to Christ." Mrs. H. E. Jeppeson will be the soloist.

7 p. m.—The High School and Senior leagues will meet in their devotional service at this hour.

8 p. m.—Public worship. Theme: "The Glory of Going On." Special music.

CHURCH OF THE NAZARENE

L. D. Smith, pastor

9:45 a. m.—Sunday school; C. M. Litwiller, superintendent.

11 a. m.—Morning worship and sermon, "The Path Unseen by the Vulture's Eye." There will be special singing and music.

3 to 4 p. m.—The Sunshine Gospel hour, over KTFI.

7 p. m.—Young People's meeting. Lawrence Lancaster, president, will be in charge.

8 p. m.—Evening worship. Happy song service with J. W. Smith leading. The orchestra will play and there will be special singing. Rev. M. J. Brown will preach.

8 p. m.—Mid-week service Wednesday.

BAPTIST CHURCH

R. P. Douglas, pastor

9:45 a. m.—Church school. George Warberg, superintendent.

11 a. m.—At the service of our Children's day program will be carried out under the leadership of Mrs. George Warberg. All the children from the church school with their parents, the membership of the church and visiting friends are invited.

6:45 p. m.—Young people's service.

8 p. m.—Evening worship service. Subject of sermon, "The Child and the Church." Prayer meeting Wednesday evening 8 o'clock. The young people will lead, subject, "Patriotism."

UNITED BRETHREN CHURCH

Rev. Bertha B. Glover, pastor

10 a. m.—Sunday school.

11 a. m.—Sermon by pastor. Topic, "The Church"

7 p. m.—Christian Endeavor led by Miss Wilma Barnett.

7:45 p. m.—Father's day program given by the young people.

8 p. m.—Wednesday evening prayer meeting.

The Woman's Missionary association will meet all day Thursday with Mrs. O. J. Clark.

CHRISTIAN SCIENCE CHURCHES

"God the Preserver of Man" is the subject of the Lesson-Sermon to be read in all Churches of Christ, Scientist, Sunday, June 17.

The Golden Text is from Isaiah 31:5: "As birds flying, so will the Lord of hosts defend Jerusalem, defending also he will deliver it; and passing over he will preserve it."

The following passage from the Lesson-Sermon is from the Bible: "I will lift up mine eyes unto the hills, from whence cometh my help. My help cometh from the Lord which made heaven and earth. He will not suffer my foot to be moved; he that keepeth thee will not slumber" (Psalms 121:1-3).

The following correlative passage is from the Christian Science textbook, "Science and Health with Key to the Scriptures," by Mary Baker Eddy: "The relations of God and man, divine Principle and idea, are indestructible in Science; and Science knows no lapse from nor return to harmony, but holds the divine order or spiritual law, in which God and all that He creates are perfect and eternal, to have remained unchanged in its eternal history (pages 470-471).

CHRISTIAN CHURCH

W. F. Anderson, minister

9:45 a. m.—Bible school. F. W. Slack, superintendent.

10:45 a. m.—Lord's supper and sermon. Subject: "The Logos of God." 6 p. m.—Christian Endeavors invited all young people to a potluck supper. Meeting in charge of Linden G. Leavitt and the Northwestern Christian college from Eugene, Oregon.

7:30 p. m.—Musicale. The Northwestern College quartet will provide 30 minutes of great music.

8 p. m.—Evening worship and Church of the Air. N. C. C. will be featured in the service. Sermon: "The Gospel of Our Generals."

FOURSQUARE GOSPEL CHURCHES

Rev. Howard and Myrtle May, pastors

Fifth avenue and Third street, east, Twin Falls

508 Fifth street, Filer

10 a. m.—Sunday school at Filer.

11 a. m.—Morning worship at Filer. Subject: "The Greatest of These."

8 p. m.—Service at Twin Falls. Subject: "Most Valued Thing We Possess."

8 p. m. Wednesday—Prayer service, Twin Falls.

Whosoever will may come.

CHURCH OF THE ASCENSION EPISCOPAL

Victor E. Newman, rector

Third Sunday after Trinity.

8 a. m.—Holy Communion.

10 a. m.—Morning prayer and sermon.

IMMANUEL LUTHERAN CHURCH

Fourth Avenue and Second street east

Rev. M. H. Zagel, minister

10 a. m.—Sunday school.

11 a. m.—Divine worship.

8 p. m. Wednesday—Choir practice.

8 p. m. Friday—Y. P. S. Bible class.

BETHEL TEMPLE

B. M. David, pastor

10 a. m.—Sunday school. Classes for all ages.

11:30 a. m. — Morning worship. Preaching by Evangelist Dowe.

6 p. m.—Young people's meeting. Paul Roberts, leader.

7:30 p. m. — Evangelistic service. Evangelist Louise Dowe, preaching. Good music and special singing.

8 p. m.—Evangelistic services every night except Monday and Saturday. This week only.

2 p. m. Saturday — Children's church.

NEIGHBORS' CHURCHES

KIMBERLY METHODIST CHURCH

George G. Roseberry, pastor

10 a. m.—Church school.

11 a. m.—Morning worship sermon "Revitalized Religion." Horn solo, "The Lost Cord," Arthur Sullivan, played by Loren Bruns.

6:30 p. m. Epworth league.

8 p. m.—Evening worship sermon, "Blasting Sign."

HANSEN COMMUNITY

10 a. m.—Sunday school. Harvey Farnsworth, superintendent.

8 p. m.—Regular preaching service, with a sermon by Rev. E. L. White. Members of the Epworth League will join with the Murtaugh League in their devotional service at Murtaugh at 7:30. All members urged to attend. Following the devotional hour, refreshments and a social hour will be enjoyed.

MURTAUGH COMMUNITY

Edgar L. White, minister

10 a. m.—Sunday school. William Lindau, superintendent.

11 a. m.—Morning worship with a sermon by the pastor. Special music by the chorus choir under the direction Mrs. Chance. Vocal duet by Jack Smith and Alva White.

7:30 p. m.—Epworth league devotional service in charge of the Hansen League; social hour and refreshments.

NAZARENE CONDUCTS REVIVAL SERVICES

ROGERSON, June 16—Rev. L. D. Smith, Twin Falls Nazarene minister, is conducting revival services in the Presbyterian church here. The Smith sisters, Twin Falls, and Miss Fern Thompson, Buhl, are furnishing special music.

Rev. J. Davis, pastor, extends an invitation to the public to attend the services which begin at 8:15 p. m. Rev. Smith will fill his pulpit in Twin Falls Sunday morning but will preach here Sunday evening. The meetings will continue next week.

DUTY TOWARD COWS LIMITS CAMPAIGN

F. O. Reynolds of Fairfield Announces Candidacy For Congress

BOISE, June 16 (AP)—His duty toward his cows will prevent him from making an extensive campaign for the position of congressman from the second Idaho district, but anyone wishing to consult him "for political prestige" will be able to find F. O. Reynolds on his ranch near Fairfield, he announced today in declaring his candidacy for the legislative post.

In a statement received today by Franklin Girard, Idaho secretary of state, the three-time bourbon state senator from Camas county declared he will seek the nomination not as a "Ross Democrat" or a "Borah Republican" but as an "Idaho Democrat."

The pecuniary emoluments on the position appeal to him more than those of his present avocation, he indicated.

The text of his announcement follows:

"I am not seeking the nomination as a Ross Democrat or a Borah Republican, but an Idaho Democrat who feels it is a better paying job than raising wheat, cattle or hogs at present prices. I feel the time has come when the farmers and stockmen of Idaho should have someone to represent them in congress along with the attorneys.

Experienced Taxpayer

"I cannot make an extensive campaign due to the fact it will keep me busy milking cows to pay my filling fees and expenses.

"I am for the New Deal as long as it is for the people of Idaho as I feel they are the people I am to represent, for other states have men in congress to represent their interests.

"My qualifications are limited to a grade school education and three terms as state senator, but I have certainly had plenty of education from the taxpaying end for the past 25 years.

"Anyone wishing to consult me for political prestige will find me on my ranch near Fairfield with an extra milk pail and a good gentle cog."

Drouth Relief Delay Irks Idaho Governor

BOISE, June 16 (AP)—Drouth relief work in Idaho is not progressing as rapidly in Idaho as he would like, Governor C. Ben Ross said this afternoon upon his return from eastern Idaho where he addressed a celebration commemorating the founding of Idaho's oldest settlement, Franklin, yesterday.

The only thing that is holding up the drouth program, he said, is the fact that it is of such great magnitude.

Tomorrow Governor Ross will give an address at a meeting in Caldwell sponsored by the Native Daughters of Idaho who are to dedicate a log cabin memorial in honor of pioneers of this section.

On July 4, the governor said, he will speak at Bovill, Idaho.

Actor, Director Dies In Crossing Accident

WEST CORNWALL, Conn., June 16 (AP)—Hal Skelly, 42, actor and director, was killed instantly late today when a truck he was driving was struck by a train at a crossing on the Pittsburgh-New York division of the New Haven railroad.

Miss Helen Dell, riding with Skelly, was taken to Charlotte Hungerford hospital in Torrington critically injured and attendants there held out little hope tonight for her recovery.

Skelly was driving a small truck belonging to Major M. K. Lee, at whose estate the actor had been a guest since yesterday.

State police investigating the crash said that Skelly with Miss Dell, housekeeper for Maj. Lee, was returning from shopping in West Cornwall when the accident occurred.

GARDEN CLUB MEETS

HAZELTON, June 16—Announcement is made of the regular meeting of the Hazelton Garden club for next Tuesday afternoon at the home of Mrs. C. W. Barlow. Plans are being made to permit the members to visit a number of the beautiful gardens of the neighborhood.

Kamiah School Girl Wins Gorgas Contest

BOISE, June 16 (AP)—Mildred Dunning, Kamiah high school girl, was the Idaho winner of the sixth annual Gorgas memorial essay contest, John W. Condie, state superintendent of public instruction, announced today before he left for Moscow to attend a two-week conference of school superintendents.

Miss Dunning competed with contestants from 47 states.

The subject this year was "past benefits and Future Importance to mankind of the Control of Disease Bearing Mosquitoes."

The state winners each receive $10.

JEROME CLUB WOMEN HOLD ANNUAL LUNCH

JEROME, June 16—The twentieth annual rose luncheon of the Jerome Civic club was served at the Civic club rooms Tuesday afternoon. The luncheon was served by the women of the Methodist church.

The program, with Mrs. Peters as toastmistress, was given as follows: Introduction, Mrs. Epler; piano solo, by Doris Parkenson of Jerome; two readings by Miss Marnetta Jones of Gooding college and Miss L'Herrisson of the College of Idaho, Caldwell; a vocal solo, by Mrs. Dwight of Twin Falls; a vocal solo, by Miss L'Herisson of the University of Idaho, Moscow; readings, Dorothy Carpenter, Pocatello, and Marguerite Freeman, Albion Normal school; readings, by Marnetta Jones, Gooding college, and song, "Our Idaho," by all present.

Mrs. Heiss, first president of the club, was present, and was loudly applauded. The Civic Club will this summer celebrate its twenty-fifth anniversary.

SCALDING FATAL TO THREE-YEAR OLD BOY

JEROME, June 16—Donald Burgener, age three years, son of Mr. and Mrs. E. B. Burgener, of Jerome, died Saturday morning at 3 o'clock at the St. Valentines hospital in Wendell, from burns received when a hot coffe-pot was spilled over him.

Funeral services will be held at 10 o'clock Monday morning from the Catholic church, with Rev. J. Beusmans in charge. Interment will be made in the Jerome cemetery, with the L'Herisson funeral home in charge of burial arrangements.

SCHOOL TAX LEVY MADE AT HAZELTON

HAZELTON, June 16 — Although a decrease of $60,000 in valuation is being made for the Hazelton Rural high school district for the year, a levy of not to exceed 11 mills will be necessary to balance the budget. The same levy was made last year with the greater valuation.

Indications were good also that the last half of the 1933 taxes would pay all outstanding warrants and permit the board to start the new year on an even basis. Additional business of the board transacted at the regular meeting Monday night was the opening of bids for the operation of school buses. H. G. Hitchcock was awarded the contracts to operate the two bus routes.

MAMMOTH SCRAP BOOK

EUREKA SPRINGS, Ark., June 16 (AP)—Sam Leath, collector of Ozark lore, has compiled a huge scrap book containing more than 1,500,000 words of descriptive material about the region and 2,000 pictures illustrating the text.

TEACHER CALLED HOME

ALBION, June 16—Because of the serious illness of her father in Toledo, Ohio, Miss Irene Buckley of the normal school physical education department was called home Thursday. She left Salt Lake City by airplane for Toledo.

Library Gets Work Of Rupert Painter

BOISE, June 16 (AP)—Three murals, the works of Olaf Moller of Rupert, were presented to the Carnegie public library by Mayor J. J. McCue of Boise in behalf of Mr. Moller today.

The murals are to be placed in the alcove of the children's room in the library.

They are a project of the artists' PWA project in Idaho.

They depict the tragic fairy story of the mermaid and the Prince by Hans Christian Anderson.

DIXIE DUGAN

ON SECOND THOUGHT

By J. P. McEvoy and J. H. STRIEBEL

MAKE THIS MODEL AT HOME

Twin Falls Daily News Pattern

THERE'S MAGIC IN A LITTLE CAPE LIKE THIS
Pattern 1909

by Anne Adams

There are women for whom a cape really does something. Without a cape they may look nice, but not especially interesting—but with a cape—how different! This is not "talk," it is an actual fact! If you don't know and wish to find out whether there is magic in a cape for you, here is the perfect model with which to make the experiment. It is a perfect little cape ensemble. The treatment of the frock about the waistline is as smart as can be, and the youthful little blouse is vastly becoming, but when you undo the bow and slip the ends through the slashes in the cape — then! the time!

Pattern 1909 is available in sizes 12, 14, 16, 18, 20, 30, 32, 34, 36 and 38. Size 16 takes 3¼ yards 36 inch fabric and 1½ yards contrasting. Illustrated step-by-step sewing instruction included.

Send FIFTEEN CENTS (15c) in coins or stamps (coins preferred) for this Anne Adams pattern. Write plainly name, address and style number. BE SURE TO STATE SIZE.

The smartest warm weather fashions, the newest fabrics, and the Summer season's outstanding accessories are illustrated and described in the NEW ANNE ADAMS PATTERN BOOK FOR SUMMER. ORDER YOUR COPY OF THIS HELPFUL NEW SUMMER BOOK. PRICE OF BOOK FIFTEEN CENTS. BOOK AND PATTERN TOGETHER, TWENTY-FIVE CENTS.

Address orders to The News, Patern Dept., Twin Falls, Idaho.

SOCIETY and CLUBS

Phone 32

THE fifth annual convention of the Idaho Auxiliary of United Spanish War Veterans will be held here Sunday, Monday and Tuesday, July eighth to tenth, with the local Auxiliary, of which Mrs. W. A. Faloon is president, convention hostess. The Auxiliary is meeting simultaneously with the United Spanish War Veterans, who are holding their seventh annual encampment.

Rogerson Hotel will be headquarters. The Auxiliary will join the encampment in joint memorial services Sunday evening, July eighth, at the Presbyterian Church. A meeting of the council of administration and auditing committee is set for Monday morning. The convention will open at one-thirty o'clock Monday afternoon. A ladies' trio will present musical selections. Reports of officers and committees are scheduled and officers will be nominated. Monday evening is the joint convention banquet.

Ritualistic work will be exemplified at 9 o'clock Tuesday morning. Miss Shirley Thompson, accompanied by Miss Joyce Thompson, will present a violin solo. Mrs. C. D. Peebler, Buhl, will give an address. A luncheon will be served at noon. Officers will be elected and installed at the final session Tuesday afternoon. All business sessions will be held at the Odd Fellows Hall.

SISTERS HONORED PRIOR TO LEAVING

Misses Shirley and Harriet Nelson, who are leaving tomorrow morning for Minnesota on a visit, were honored at a farewell surprise party Friday evening at the home of Mrs. G. K. Smith. Miss Betty Mark was assistantt hostess.

A Chinese theme of decoration prevailed and oriental food was served after the Bridge games. Prizes were in various shades of yellow, and tallies were Chinese motifs. Bridge favors went to Miss Lois Smith and Miss Vera Nelson.

Those present in addition to the honorees and the hostesses were: Misses Sarah Margaret Laubenheim, Lois Smith, Vera Nelson, Elsa Cordes, Joy Smith, Helen Harter and Colleen Bice.

LEGENDS OF FLAG RELATED TO CHAPTER

Twin Falls Chapter, American War Mothers met Friday afternoon in the Auxiliary room of American Legion Memorial Hall. Mrs. Antoinette Ross in charge of the program discussed the uses of the flag. Mrs. Anna Wight read a poem on "The Old Flag;" Mrs. Georgia Clark on "How the Flag Came to Be Called 'Old Glory,'" and Mrs. A. S. Marfyn on "No Red Without the White and Blue." Mrs. Nettie Howe, Mrs. Anna Wight and Mrs. A. I. Rosa, hostesses, served refreshments during the social hour.

Twenty-six members and three guests, Mrs. C. E. Cassidy, Jerome; Mrs. F. M. Weiser and Mrs. Karis, a former chapter member who recently returned from Los Angeles, were present. The annual picnic was planned for Saturday, July twentieth, at the country home of Mrs. A. J. Requa.

TEMPERANCE UNION TO HEAR LECTURER HERE

H. C. Givens, deputy sheriff, was the principal speaker at a meeting of the Women's Christian Temperance Union Friday afternoon at the home of Dr. Emma C. Crossland. Plans were made for his appearance next Saturday when Mrs. Necia Buck, Salem, Oregon, will speak at the Baptist bungalow. Mrs. Buck is a national lecturer for the W. C. T. U.

Dr. Frances Ronk was program chairman. In addition to the address by Mr. Givens the program included a talk on medical temperance by Dr. Ronk; two songs, "Blossom Land," and "Oh, Mr. Piper," Mrs. F. S. Bell. Guests were Mrs. Oscar Christian, Mrs. H. C. Givens, Mrs. Hagler, Mrs. Albert Jokew and Mrs. George Lanzarotter.

RETURN TO COAST AFTER FAMILY REUNION

Mr. and Mrs. C. E. Coates and family, Fresno, California, returned yesterday to their home, after attending a family reunion at the beautiful country home of Mr. and Mrs. J. A. Campbell, who celebrated their twenty-fifth wedding anniversary during the reunion. Al fresco suppers in the patio, surrounded by flower gardens alive with blooms of the season, have been an enjoyable feature of the week.

Others attending the reunion from out-of-town are Mr. and Mrs. J. R. Coates and family, Saint Joseph, Missouri, and Mr. and Mrs. C. A. Miller, and children, Tacoma, Washington, who will return to their homes next week. Mr. and Mrs. R. A. Ward, Wendell, Mr. and Mrs. Lloyd Gilkey and family, Mr. and Mrs. Floyd Campbell and family and Mr. and Mrs. J. A. Campbell and family completed the party.

"POLLYWOG" HONORS GO TO CAMP FIRE GIRLS

First swimming honors were won by four girls, members of the Wetom-A-Chick Group of Camp Fire Girls, at an all-day swimming party Friday at Banbury natatorium. Honors were earned by Pat Hodgin, Frances Ash, Barbara Sutcliff and Jennie Farnsworth. Twenty-one persons attended the swimmer.

TWIN FALLS GIRL WEDS IN CALIFORNIA

Announcement has been received of the marriage of Miss Edna M. Kunkle to Joe Mattier of Los Angeles, California, Saturday, May twenty-sixth. The bride is a former resident of Twin Falls. The couple are at home in the Winifred Apartments, six hundred sixty-three West Thirty-fourth street, Los Angeles, California.

PUPILS OF SHERWOOD BRANCH HAVE RECITAL

Mrs. Eula Conner, in charge of the local branch of the Sherwood Music School presented her class of pupils in recital at the Christian church Friday evening.

Piano solos were played by Barbara Minnick, Gerald Gates, LaVone Doty, Betty Rommelvedt, Esther Rommelvedt, Connie Jean Cochran, Harold Connor, Norman Johnson and Maxine Mason. Piano duets were played by Valeria and Gerald Gates, Esther and Betty Rommelvedt and Connie Jean Cochran and Harold Connor. Norman Johnson played a saxophone solo, and Virgil Personette and Harold Conner played a saxophone and piano duet. Songs were sung by Maxine Mason and LaVone Doty, and by Connie Jean Cochran, who was accompanied by Valeria Gates. An orchestral number by Edwin and Virgil Personette, Gerald Gates and Harold Conner.

REQUEST FOODSTUFFS FOR McCLUSKY CAMP

All members of the Rural Federation of Women's Clubs are requested to take the canned tomatoes and apple sauce for the McCluskey health camp to the Simpson Wholesale company as soon as possible. This announcement was made at a business session of the group yesterday at the New Rogerson Hotel when the Federation held the last meeting before the summer vacation. Mrs. F. O. Boone was appointed reporter.

The Hobby Fair was considered, and the Federation agreed to let each affiliated club support the project individually.

GARDEN SUPPER RESUMES CLUB SESSIONS

The first meeting of the D A Club, following an interim during which most of the members have been attending college, was held last evening at the home of Miss Betty Peavey, Seventh Avenue North. A pot-luck dinner was served in the garden.

REBEKAHS GATHER

BURLEY, June 16—Rebekahs met at the Odd Fellows' hall Thursday night with noble grand, Mrs. George Peacock, presiding. District deputy president, Mrs. Lily Snodgrass, made an official visit to the lodge. Plans have been made for initiation to be held June 28 at a meeting that will conclude the sessions of the Rebekahs until fall.

2,000 RABBITS CAPTURED

HAZELTON, June 16—A number of rabbit drives held near here during the past week netted at least two thousand of the pests. Poison is also being distributed to help hold them in check. Indications are that more drives will have to be held in order to prevent serious damage to growing crops. More rabbits are inhabitants of the desert this season than usual. Drives were held in the Greenwood and Dixon districts.

Murder at MOCKING HOUSE

BY WALTER C. BROWN

(Continued From Last Issue)

SYNOPSIS: Although he is still unable to identify the stranger who, with a policeman, was killed in Pierre Dufresne's house, he at least has some "leads." One is that at the time Ellen Becker, a servant, left the Dufresnes' employ Mr. and Mrs. Dufresne had a quarrel. Another is that there was something strange about Ellen's leaving, and a third is that Donaghy, the chauffeur, has recently been seen with a large amount of money in his pocket.

Chapter 41

PUZZLING AMBUSH

Donaghy suddenly recaptured his jaunty manner. "Certainly I've got a big roll of bills, a regular man's size stake.

"What of it? There wasn't any money missing, was there? I didn't win it on the horses. That's just a yarn I pitched to nosey John, to make his eyes pop. This is money I've saved up from my wages and I'm not trusting it to any bank. Now, if you want to count it, or —write down the numbers, or look for fingerprints on it, it's all right with me."

Harper waved aside the mockingly offered wallet. "So you carry your hard-earned savings around with you, yet you borrow small sums of money from your fellow servants to tide you over to the next payday? I must say I like the horse story better, Donaghy."

This time the chauffeur's temper blew up. "I don't give a damn what you like or don't like," he sputtered. "It's my business. If you think you've got anything on me, go ahead and make t he pinch. You can't bluff me and you're not going to hang anything—on—me, either, by hanging around t he kitchen and wheedling gossip out of the help.

"Put the screws to the servants, make 'em jump through hoops when you crack the whip. Ask anything, we've got to answer. But I haven't heard you making any notes like that upstairs. Try badgering them and see what you get!"

Donaghy went on, unheeding. "There are lots of things you don't know about, Mr. Sergeant of Detectives, for all your snooping. I'll give you a couple of hot tips and dare you to do something about it.

"You can't question Mrs. Dufresne because her face is all wrapped up in bandages. Question her, hell, you can't even get into the room. Why, Sherlock-stick, because I heard her talking to the doctor, and talking plenty.

"Here's another: Mr. Dufresne hasn't been near her since she came back to this house last night. Is he staying out, or is he being kept out? If you can spare a little time from the butler, the chauffeur, and the cook you might look into a few things like that going on right under your nose."

Harper got down from the table. "Donaghy, I'm running this case in my own way. Right now we're discussing your part and I'm going to tell you what I think, in plain words. It's for your own good.

"I am convinced you hold the key evidence in this case, because you know who that dead man was and why he came here. If you have accepted a bribe for your silence, or levied blackmail on the strength of that knowledge, I warn you that you're playing with dynamite.

"Bah! those murders were treacherous, cold-blooded affairs. There may have been a strong reason behind the first killing but Officer Hamill was murdered for one reason, and only one—he knew the killer's identity. Any one who will —kill, and kill again to cover the first crime, can keep right on killing so long as there is danger of discovery."

The dark blue limousine with the blue and gold seal of the city blazoned on the door slipped swiftly past the snow banks that lined the country road.

Harper and Lafferty had gone over the scene of Dufresne's ambush of the day before with extreme care and with the help of Officer Watzon, to whom Dufresne had first reported the affair. And they had found exactly nothing whatever.

No cars had been seen, no trains had passed that could have served the hidden gunman, and all traces of his hiding place h ad been hidden, if they existed at all, by the snow.

"It looks as if we're up against an invisible man," Lafferty remarked.

"Make it plural," returned Harper with a sharp look. "The sniper vanishes in a few minutes in the midst of a bare, flat country. But he must have been back in the city almost as soon as Dufresne, who drove like mad.

"And then a still smarter man murdered—the—sniper, and escaped from Dufresne's house without leaving a track in the snow. Either it's magic, or someone's been dragging red herrings across the snow."

"You mean some of our clues have been planted?"

"Exactly. By the way, you haven't told me how you made out at Mrs. Morlock's."

"Well, Mrs. Dufresne's alibi is just as strong as her unsupported word. Here is the situation, Steve. Dufresne called up his wife about 4:30 and told her about the ambush. He said he was safe, was staying in the Austerlitz for the night, and that there was a police guard.

"She seemed greatly upset by the news, complained of a nervous headache, begged off attendance at Mrs. Morlock's dinner party and immediately retired to her room.

"About five o'clock the maid left a tray outside her door. When she passed a little later it had been taken in. The point is that no one actually saw Mrs. Dufresne from five o'clock until the maid went up to announce that Doyle was asking to see her.

"Dinner was served at a even and while they were dining one of the chauffeurs gave the alarm about the fire in the garage. The telephone wires were strung at the back of the garage and the phones were dead right after they'd called the Fire Department. Naturally, the whole house was in an uproar, but what Mrs. Dufresne did no one in the house seems to know."

"That wouldn't take any prize as an alibi, would it?" Harper asked quietly. "I always thought that when a murder was planned the murderer usually turned up armed with the best alibi—not the worst. It's almost a law of criminal nature. Now, who, would you say, had the very best alibi in this case?"

Lafferty groaned. "Sherlock Holmes is in again."

Harper continued with a sly smile, as though he had been answered, "You're quite right, Steve. Dufresne and Andrews. And what portions of our evidence have been most troublesome to place?"

"Personally," Lafferty said, "I could get along better if I knew nothing of the case that dated prior to sundown yesterday. That fellow buying the disguise months ago, the crank letters, the ambush, those damned things make everything dizzier."

"Right again, Jack. And why? Because those three events should be links in a sequence, the logical outcome of which would have been Dufresne's death! That's why I've felt so uneasy about the letters—something tells me they were not written by our dead man."

Lafferty nodded. "I see. The letters furnished Dufresne with his alibi. If the letters are 'phoney,' then the alibi—I get your drift. Where's our next stop, the Austerlitz?"

"Not yet. First we have to pay a little social call on the mysterious housemaid, Ellen Becker." Harper took a slip of paper from his vest pocket. "Ellen lives at 1221 West Magnolia Street. I don't think we're expected and I doubt if we'll be welcome.

"Harris found her in a little over an hour," he told Lafferty. "That youngster will make his mark. He's got a nose for the scent as sharp as a beagle's."

"Do you expect her to cut and run?"

"If she knows something, that's very likely. I'll be interested to see her reaction when she finds out who we are."

The police car threaded its way through the city lanes until the driver pulled up at the opening of a narrow street. "Here you are, Sergeant," he announced. The detectives got out and Harris emerged at once from a tobacco shop on the corner and joined them.

"Any sign of activity?" Harper asked.

"I think so," Harris reported. "Miss Becker has been called to the phone in that store twice. There's a booth, so I couldn't hear what she said, but she looked excited."

"Good enough. Wait here for us." Harper directed, and he and Lafferty turned into the narrow street, rolidly lined with neat, but small, two-story houses. They mounted the low steps at 1221 and pulled the old-fashioned bell.

They had a wait before the door opened about a foot and a middle-aged woman with iron-gray hair looked out at them suspiciously.

Harper greeted her politely. "We would like to see Miss Ellen Backer."

"She's not at home," the woman answered brusquely.

(Copyright, 1934, by Walter C. Brown)

(To Be Continued)

SCORCHY SMITH—

MYSTERY RIDERS

JUST KIDS—

FATSO'S SLOW GETAWAY

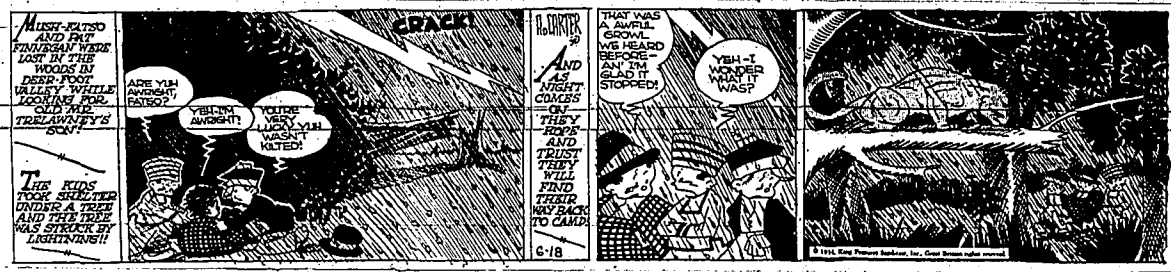

STAG DINNER HELD IN HONOR OF HACK

FILER, June 16—Mr. and Mrs. A. E. Scholten entertained Thursday evening at 7 o'clock at their home with a stag dinner honoring Lewis Hack. The table was decorated with ivory tapers, Golden Glean nasturtiums and coriopsus.

Pinochle was the evening's diversion with W. R. Short receiving high score. The guest of honor received a gift from the host and hostess. Those present were Guy H. Shearer, Fred Weatherly, W. R. Short, Earl Ramsey, Ward Mackey, James Ruge, A. E. Scholten, Lewis Hack.

Mr. and Mrs. George I. Orm and Mr. and Mrs. Irvin Orm of Ventura, California, arrived by auto Thursday evening for a visit at the Charles Orm home. They expect to be here about ten days. Mr. and Mrs. George Orm are former pioneer residents of this community.

Miss Evelyn Davis entertained at her home Wednesday evening for two tables of bridge. Honors were received by Helen Potter and Nadine Hagler. Refreshments were served to Misses Dorothy Case, Nadine Hagler, Bethene Hagler, Ila Newberry, Ruth McCoy, Eleanor Schick, Helen Potter and Marian Hagler of Twin Falls.

The Star Social club will meet Wednesday evening at 7 o'clock with Mrs. A. E. Scholten for a picnic dinner on her lawn.

Mrs. Frieda Johnson left Friday by auto for Salt Lake City on business.

Mr. and Mrs. Rupert Williamson expect to leave Saturday by auto with friends for a trip to the Pacific Northwest.

Richard and Joan Gilliian are visiting their grandparents, Reverend and Mrs. J. D. Gilliian, at Gooding.

Miss Ruby Martin, who has been visiting her parents, Mr. and Mrs. F. S. Martin, for six weeks, has returned to her work at Oakland, California.

Reverend A. B. Hubbard is spending this week at the Baptist summer camp near Ketchum where volunteer workers are building a girls' dormitory. Assembly will be July 9 to 19.

Miss Mercedes Barbezat and Miss Helen Doud are en route to Chicago where they will attend A Century of Progress.

IOWANS LEAVE GOODING

GOODING, June 16—Mr. and Mrs. Joe Shelteren of Spirit Lake, Iowa, who spent a week at the S. T. Fordice home on Montana street, left Tuesday for Wyoming en route to their home. Mrs. Shelteren is a sister of Mrs. Fordice.

A delegation from Gooding attending the grand chapter, Order of Eastern Star, at Sandpoint this week are Mrs. E. E. Smith, Mrs. H. P. Blodgett, Mrs. J. O. Robertson, Miss Myrle Robertson and Wallace Smith.

A hen at Ontario, Ore., has been laying eggs with the shell of a robin's egg.

Mrs. Josephine Briggs of Stanfield, Oregon, is visiting her parents, Mr. and Mrs. Frank Silva.

On Sunday a family dinner was held complimenting Mr. and Mrs. Joe Shelteren of Spirit Lake, Iowa, who spent a week at the S. T. Fordice home. Other guests were Mrs. A. L. Fordice, Mr. and Mrs. Harold Shaw and children.

Mrs. Freda Walbrecht of Los Angeles, California, is spending her vacation here at the John Walbrecht home.

Mr. and Mrs. John Walbrecht returned from Payette and Nampa, accompanied by their son, Edward Walbrecht and wife, and a grandson, Samuel Draganov.

Mrs. A. L. Fordice is visiting with Mr. and Mrs. S. T. Fordice and will return to their summer camp at Hailey this week.

MIGHTY CALIFORNIA CREW WINS HISTORIC REGATTA

United States Forces Retain Possession Of Wightman Tennis Trophy

Washington Eight Noses Out Navy For Second Place

Frosh Rowers From Seattle Score Five-Length Victory; Syracuse Triumphs In Junior-Varsity Race

By EDWARD J. NEIL
(Associated Press Sports Writer)

POUGHKEEPSIE, N. Y., June 16—Riding a flooding tide down the strangely calm Hudson, the mighty Golden Bears of California picked up the Poughkeepsie trail this evening exactly where they left off with the historic regatta in 1932—in stunning victory over six of the finest varsity eights in the intercollegiate rowing world.

Like another Baer from California, the other one Max, the new heavyweight boxing champion, the Golden Bears stalked a swift rival from the Pacific Coast, the Huskies of Washington, through three long miles, caught them in the first half of the last mile, and went on to win going away by a full three quarters of a length.

The old Hudson was in calm and grateful mood as the historic regatta, cancelled last year for economic reasons, resumed again after only its second lapse since the classic meeting was first organized in 1895. There was one other break during the war years.

25,000 See Race

And the burly Californians, taking to placid water as gleefully as they have rough conditions in the past, made it a brilliant occasion as 25,000 lined the banks of the river or watched the classic of four mile rowing tests from the hundreds of pleasure craft lining the last stretch.

Of all the five Eastern crews only one, a surprisingly strong Navy eight, was able to furnish the West any competition at all as California reversed in the extra mile the decision Washington scored by three quarters of a length in their early season three-mile duel on the Pacific coast.

As a matter of fact, many of that far-flung crowd thought that Dick Walsh's midshipmen had shot up in the final hundred yards to hit the finish line even with Washington for second place.

But the judges, after considerable argument and debate, gave second place to Washington, third to Navy, fourth to Cornell, fifth to Pennsylvania, sixth to Syracuse and seventh to Columbia.

The brilliance of California, the doggedness of Washington, the remarkably swift finish of a Navy eight that looked as though it were just starting to row—these were the sparkling features of a race rowed remarkably true to form.

Husky Frosh Win

Not content with placing one-two in the varsity, the West took two of the three races on the program when the tremendously impressive Washington freshmen swept down the river to a ridiculously easy five-length victory over Syracuse with Cornell less than a length farther back in third place, Pennsylvania fourth, Columbia fifth and Rutgers last.

A fine looking Syracuse junior varsity, with only one Western eight, California, competing against four Eastern crews, turned in a sparkling performance to win the second event, a three mile pull. Navy was second, Cornell third and California fourth.

Despite perfect conditions, the times of the races were behind the records. Ky Ebright's California varsity came down the four miles in 19 minutes, 44 seconds as compared with the record his 1928 crew set at 18:34 4 5. Syracuse was timed in 15:40.2 for the three mile junior varsity as compared with Navy's record of 14:18 1/5, set in 1928. Even the Washington freshmen, steaming down in 10:50 for the two miles, couldn't touch the yearling record Cornell set at 9:11 3-5 in 1909.

STATE EXECUTIVES, RAIL PRESIDENTS DEDICATE CUTOFF

(Continued From Page One)

Rocky Mountains are now nothing more than a fence on which we can rest our elbows while we talk about mutual problems."

And Governor Johnson replied:

"The spirit of good will which has always existed between these two states becomes now a closer friendship. All Colorado joins in the good wishes I extend to Utah, which this day becomes our close neighbor."

Perhaps the happiest man of the day was Pyratt, who started life on a farm boy in the Ozark hills of northern Arkansas, and became the president of one of the West's most important railroads. He gave the principal address.

Clip Eight Hours Time

Pyratt predicted the Rio Grande will become a ranking transcontinental railroad and the greatest scenic line in the world.

"Initial schedules will clip 8 hours from the running time between Denver and Salt Lake City and the West coast with further reductions contemplated as necessary improvements are completed," Pyratt said.

The 2500 persons who witnessed the dedication ceremonies here were transported in five trains, three from Denver and one from Salt Lake City and one from the western slope of Colorado, leaving from Grand Junction.

Delegations were present from Denver, Colorado Springs, Pueblo, Montrose, Grand Junction, Delta and other Colorado cities.

From Utah there were about 300 from Salt Lake, Ogden, Provo, Murray, Orem, Vernal, Helper and Price.

After the two governors and Pyratt had spoken, Mayor Louis Marcos of Salt Lake City was introduced. "This will mean a new friendship between Utah and Colorado," he said.

The crowd enjoyed a barbecue dinner for which three steers had been prepared by chefs who worked all night cooking the beef over engine pits.

AMERICAN ASSOCIATION

Milwaukee 2, Kansas City 7 (night).
St. Paul 0, Minneapolis 8.
Columbus 3, Toledo 5.
Louisville 4, Indianapolis 2.

GOLDEN BEAR OARSMEN FLASH TO VICTORY OVER HUSKIES

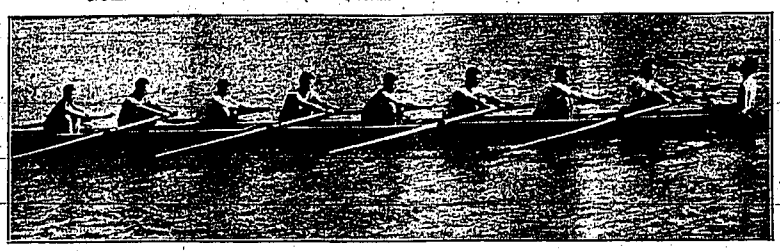

A BRILLIANT California crew raced to a thrilling victory in the historic intercollegiate regatta on the Hudson river Saturday afternoon, defeating an old rival, the University of Washington eight. The Golden Bear crew is shown above, reading from left to right: Frank Dunlap, Jack Yates, E. Swanson, Carol Brigham, Roy Anderson, F. Eldin, Lawrence Dodge, Dick Burmley and Reg Watt. The Washington entry is shown below. Left to right: White, Johnson, Moore, Washburn, Marolich, Snider, Raney, Argensinger, Love.—(AP) Photos.

Pitcher Fans 19, Yet Loses 9 to 0

CASTLE ROCK, Wash., June 16 (AP)—To baseball's volume of hard-luck tales, add the story of Lloyd Leonard, pitcher for the North Kelso junior baseball team.

In six innings yesterday, he fanned 19 batsmen, yet lost a 9 to 0 decision to the St. Helens junior team of Longview.

Leonard had a lot of stuff. He had so much, in fact, that his catcher couldn't hold him, and in consequence six batsmen reached first base on dropped third strikes. These, combined with six hits and an error, accounted for the nine runs. The game went seven innings, but Leonard didn't get to pitch the seventh because his club, the visiting team, was trailing.

SCOUTING Western SPORTS

by RUSS J. NEWLAND

Sports writer

By RUSS J. NEWLAND

SAN FFRANCISCO, June 14 (AP)—The prize fight industry is built around an "easy come, easy go" attitude on the part of the main principals, the boys who give and take but once in a while a really sensible performer pops up, such as the young fellow who works under the name of Freddie Steele of Tacoma.

Steele is making more than ordinary strides in the middleweight field yet he has none of the fat-headedness that often travels hand in hand with success.

While his associates and fellow thumpers are tossing their money about freely in the night clubs and other bottomless places, Steele is banking a chunk here, another there, meanwhile minding his own business and going to bed most of the time at reasonable hours.

The ultimate result will be that Steele will wind up with some money in his, not somebody else's pocket. *Offhand, we can name a few dozen* ex-fighters who wish now they had clung to one-one hundredth of their earnings. It would come in handy in keeping the wolf from the door, inasmuch as anyone dumb enough to let go of all their money in their prime certainly would not be smart enough to pull the wolf inside the door and make a fur coat of his hide.

Steele is highly popular in the northwest. He is clean cut and a clean fighter. They are not going to make a tea cup hero or a matinee idol of him in his home town, not if he has anything to say of it. After he had hammered his way into the top ranks, some of the younger socialites suddenly remembered they had gone to high school with Steele. So he began receiving invitations to drop in for a spot of tea and all that sort of stuff.

"I guess I muffled a beautiful chance there" Steele said. "But as long as I make prize fighting my business I'm going to give all my time to it and nothing else, as long as I know my place and stay there I won't be so apt to get into trouble," all of which leads up to the thought young Steele is dumb like a fox.

Pound for pound, the youngster is one of the best middleweight prospects we have looked at in many years. He jabs with the same precision as Barney Ross and he knows how to hook with a left. He has a hefty right punch and good boxing skill. With continued good health and further experience, Steele should develop into one of the standouts of the middleweight division.

Right now I'd rate him amongst the first ten in the country. Such old time experts as Moose Taussig, Don Shields, Tim McGrath and Leon Meyers agree which is fair recommendation as they are of the B.K." (before Stanley Ketchell) period.

Britons Defeated By Sarah Palfrey And Helen Jacobs

American Titleholder and Team Leader Win Over Margaret Scriven and Dorothy Round in Series

WIMBLEDON, England, June 16 (AP) — Plucky little Sarah Palfrey of Brookline, Mass., who learned her game from Mrs. George Wightman, donor of the international trophy emblematic of women's tennis supremacy, today proved the heroine of America's successful defense of the coveted cup.

The United States forces, on the might of racquets wielded by Miss *Palfrey and Helen Jacobs, rugged* American champion and team leader, won four singles and one doubles of the seven matches played to retain possession of the trophy which has remained on American shores since 1931. All in all, Uncle Sam's girls have won eight of the 12 series.

After trailing 1-5 in games in the final set, the lion-hearted Brookline bomber came back to vanquish Margaret Scriven, 4-6, 6-2, 8-2 in the deciding set of the series.

Shares Honors

Helen Jacobs, in winning 6-4, 6-4, also played magnificent tennis against Dorothy Round, England's crack No. 1 player, as she shared the honors with Miss Palfrey, each winning their second straight singles assignment.

In the closing match of the series Helen and Sarah combined to give the United States its fifth point, defeating Betty Nuthall and Mrs. Kitty McKane Godfree, 8-7, 6-3, 6-2 in doubles.

The lone American casualty today was Carolin Babcock of Los Angeles, who lost to Miss Nuthall, 5-7, 6-3, 6-4.

HOSPITAL FOR UTAH TOWN

SALT LAKE CITY, June 16 (AP)—R. A. Hart, public works engineer for Utah, today approved the application of Richfield for a public works loan and grant of $55,000 for construction of a city hospital and forwarded it to Washington.

FIELD INSPECTION AT NATIONAL GUARD CAMP

BOISE, June 16 (AP)—A large part of the day at Camp J. B. Burns, Idaho national guard encampment, was spent in the annual field inspection.

Twenty-five reserve officers who are training at the camp this year accompanied Col. H. C. Hummel, the commander, on the tour.

The Big Six

(By The Associated Press)

Heinie Manush rose up yesterday to threaten the security of Charley Gehringer's place at the head of the Big Six batsmen. While Gehringer was hitting only once in four attempts and dropping three points, Manush connected safely five times in eight official times up in a double header and hoisted his average nine points to .403. That left him only four behind the leader.

The standing:

	AB	H	H	Pct.
Gehringer, Tigers	204	50	83	.407
Manush, Senators	224	41	91	.406
Travis, Senators	181	23	64	.354
Medwick, Cardinals	216	47	81	.375
Terry, Giants	215	43	78	.363
Leslie, Dodgers	213	29	77	.362

Amateur Fighters Pour Into Boise

Four States Represented In Idaho Amateur Championship Tourney

BOISE, June 16—Game amateur fighting men from four states began pouring into Boise Saturday bent upon rocking each other to sleep in the grand opening of the Idaho state championship amateur boxing tournament in the Elks' new open-air arena here Monday night. The ring classic, lasting for three nights, brings together rugged man-maulers from Idaho, Washington, Oregon, and Utah.

The first out-of-state ringmen to put in appearance were a group of Washington fighters who pulled into Boise early Saturday from Baker where they remained over night Friday. They expressed confidence in being able to batter their way to victory over the ring prides of Idaho. The rugged Indian fighters from Lapwai were the next out-of-town ringsters to appear for action.

Winners in ten district tourneys staged in Idaho will be seen tearing into each other in some of Monday night's feature fights.

Fans await the appearance of game body-wreckers from Twin Falls, Jerome, Shoshone, Wendell, Bliss, Filer and Gooding, all of whom are to see action on Monday night's card. D. W. Smith, K. O. Conner and C. R. Burgess are in charge of the huskies from the above towns.

A record seat sale was reported shortly after tickets went on sale early Saturday. Many orders had been put in days ago. Seats for more than 3000 spectators have been erected to properly handle the huge crowd Monday night. In case of stormy weather the fights are to be staged in the Boise Armory.

CCC Camp fighters and champions of the National Guard encampment under the guidance of Sergeants Poppy and Tobin, also will appear on Monday night's bill.

Spectacular Finish Sends Cooper Into First Place For Western Golf Crown

PEORIA, Ill., June 16 (AP)—Out of a barrage that blew par and a course record to bits rode "Lighthouse" Harry Cooper of Chicago today to sweep into the lead for the Western open golf championship with a 36-hole total of 69 shots.

Excited galleryites were swarming on blond walloper from Los Angeles, and just shattered the course record with a brilliant 65 to Ky Laffoon, Denver pro, for the lead when Cooper came in with a 67 to beat them by one shot.

A spectacular 31 finish for Cooper did the work, putting him in a spot to shatter Tommy Armour's western record of 272, established five years ago.

Cooper scored a 69 on his first round yesterday over the parched Peoria Country club course to land one shot behind a quartet of 68 shooters. As most of them, excepting Laffoon, faltered today, Cooper came back with rounds of 36-31 to post his name atop the field of 214 starters. His two rounds bettered par by eight strokes.

Nine Birdies

Thomson's round was the best scored in the club's 37 years' history. Nine birdies decorated his card—six of them threes and a pair of deuces and a four.

His rounds of 33-32 lifted him for a tie for nineteenth place, the best he could get with a par 73 yesterday.

Laffoon's only mistake of yesterday was on the innocent looking 17th where he fell two shots over par. He was out in 34, back in 35.

Tied at 139 were John Rogers, another Denver pro, with 69-70, the tournament record holder, Armour, with 72-67, and Walter Hagen of Detroit, five times champion, with 68-71. Deadlocked at 140 were Alvin "Butch" Kreuger, the pro-baseball pitcher from Beloit, Wis., with a pair of 70's, Johnny Revolta, Milwaukee, 68-72, and T. Philip Perkins, Willoughby, Ohio, 70-70.

ROOSEVELT CALLS FOR CELEBRATION OF NRA BIRTHDAY

(Continued From Page One)

crowd estimated by state police at 8000 heard the message from President Roosevelt, read by Governor Rump, who described it as "a message on the emancipation of industry."

On Shores of Genessaret

General Johnson went back to the Biblical times to find his description of those who oppose the NRA. He declared the Clarence Darrow review board is communistic in purpose and assailed "partisan politicians" opposed to NRA.

"When the tale of this first year of NRA has been written into pages of history, no man will question the high purpose and successful effort of the president to write into the cruel ledgers of pure commercialism at least a little of the doctrine that came down to us from a mount on the shores of Genessaret," Johnson said.

"In that day the scribes and pharisees had only one answer to any advocate of human improvement, and it was 'crucify him'. They have no other answer now," he said.

Scribes and Pharisees

"Caiaphas did not try the Sermon on the Mount—he didn't care. He tried a man of men. The pharisees were, then and now, old dealers—men who made clean the outside of the cup and platter while within was all uncleanliness — tithers of mint and cummin and arms—white sepulchers concealing corruption and dead men's bones.

"The scribes were then, as now, mercenary polluters of the springs of human knowledge, subsidized writers of news and editorial comment.

"They have never changed, but are you, after 2,000 years, the gaunt and ignorant Arabs of the Palestine Plain? Do you not see, can you not know that from Golgotha to this day, no one has done more to temper man's inhumanity to man, than has been done in this short year, by Franklin D. Roosevelt, president of the United States."

Walters To Resign Party Chairmanship

WASHINGTON, June 16 —T. A. Walters, first assistant secretary of the interior and Democratic state chairman of Idaho, said today he would relinquish the state chairmanship in August, when his term expires.

Walters said he would have resigned the chairmanship previously, but several "important matters of party business necessitated my retention of the office."

Walters with Senator Pope (D-Idaho) recently was charged with attempting to control the patronage in Idaho, by the late Rep. Thomas O. Coffin. At that time he and the senator denied the charges and said they were interested only in party harmony in the state and the filling of the offices with qualified men and women.

Cavalcade Wins Detroit Derby

King of Three-Year-Olds Outspeeds Plight, 50 to 1 Shot

DETROIT, June 16 (AP) — Cavalcade, Mrs. Isabel Dodge Sloane's king of the three-year-olds, came from behind as usual to win the $25,000 added Detroit Derby today.

Plight, a 50 to 1 shot, was second. New Deal, also a 50-1 shot, was third.

The winner of the Kentucky and American Derbies covered the mile and three sixteenths in 1:58 1/5 seconds.

Thomasville, coupled with Gay Monarch in the field, came in fourth.

$20,000 Victory

The victory, which was by a length and a half over Plight, was worth approximately $20,000 to the winner and boosted Cavalcade's winnings of the season to $97,000.

Cavalcade, coupled with Time Clock as the Brookmeade stable entry, went to the post the prohibitive favorite and paid only $3 to win.

Discovery, which had trailed the great Cavalcade in the Kentucky Derby, Preakness and Preakness, could do no better than eleventh.

Mata Hari, which led from the start to the head of the stretch, faded and finished ninth.

New Record

Cavalcade's time established a new track record, but was well over the American record of 1:55 for the mile and three sixteenths.

Cavalcade's place price was $3, the same as the reward for straight tickets. Show tickets were worth $2.80.

Plight, which sped through the pack after reaching the stretch, rewarded holders of place tickets with $37.40, while show tickets were worth $15.40. New Deal paid $17.00 to show.

CUNNINGHAM AND EASTMAN SMASH WORLD RECORDS

New Yorkers Trounce Rivals For American League Leadership, 8 To 4

Flying Kansan Beats Bill Bonthron By 40 Yards In Great Race

New Marks Established In Mile And Half-Mile Events On Princeton's Track

By ALAN GOULD
(Associated Press Sports Editor)

PALMER STADIUM, PRINCETON, N. J., June 16 — Barrel-chested Glenn Cunningham of Kansas flung back the challenge of his greatest foot-racing rival, Bill Bonthron of Princeton, today with a world record-shattering triumph on the latter's home grounds.

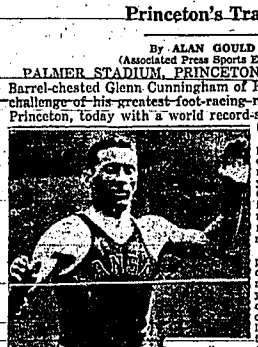

GLENN CUNNINGHAM

His legs driving like twin pistons in a dazzling burst of speed that left the renowned Bonthron fully 40 yards behind at the finish, Cunningham flashed home in the astounding time of 4 minutes, 6.7 seconds in the fastest mile ever ran by man.

The flying Kansan clipped nine-tenths of a second from the world record made little less than a year ago on the same cinder-path by Jack Lovelock of Oxford and New Zealand. It also brought back to America the coveted one-mile record for the first time since 1923, when Paavo Nurmi wiped out Norman Taber's mark with a 4:10.4 performance.

Lovelock's time last July was 4:07.6, and on that occasion, as well as today, Bonthron emerged the beaten man. The Tiger star's performance today, however, was not only a big disappointment to his big cheering section but far below the swift race he ran a year ago when he was timed in 4:08.7, only seven yards behind Lovelock. Bonthron's time this afternoon was 4:12.5.

Cunningham's smashing triumph followed an equally brilliant world record half-mile victory by "Blazing Ben" Eastman, the former Stanford university flier, who capped the climax of his comeback by running away from the famous Indiana university runner, Charley Hornbostel in the unprecedented time of 1 minute, 49.8 seconds.

Wins By Five Yards

Eastman, who only returned to competition this spring after nearly a year's absence from the track because of an injured leg muscle, ran a front race all the way to beat Hornbostel by five yards but the Hoosier had the consolation of also bettering all existing half-mile records as he was clocked in 1:50.7.

The big blonde Californian, now wearing the colors of the Olympic club of San Francisco, clipped more than a second off the unofficial world record of 1:50.9 which he had jointly shared with Hornbostel. His time was nearly two seconds faster than the listed world mark, 1:51.6, set by Dr. Otto Peltzer of Germany in 1916.

Ann Sweeley Holds Country Club Lead

Women's Team List Nears Completion; Tourney Scheduled

Up to date, Ann Sweeley heads the list of qualified players who will represent the Twin Falls Country club in competition with other women's teams of Southern Idaho in tourney play in the near future, Ernie Schneiter, club professional, said last night.

Miss Sweeley went into the lead in team position scoring yesterday when she drove the 18 qualifying holes in 93, making a 48 the first round and a 45 the second. Mrs. Grant Padget with a 47 and a 49 rates second position with a total of 96.

Other players who have already completed tryouts for places on the team and their scores follow:

Mrs. R. J. Schwendiman, 49-54—103.

Ruth Read, 58-47—105.

Mrs. L. T. Wright, 54-54—108.

Mrs. Wilbur Hill, 55-54—109.

Mrs. J. G. Toolson, 57-53—110.

Mrs. J. A. Ricks, 55-63—118.

Schneiter said that Country club golfers will go into tourney play with match and medal play against par this morning.

Dixon And Gallacher Vie For Net Title

SALT LAKE CITY, June 16 (AP)—Fred Dixon of Provo and Mel Gallacher of this city will clash at Liberty park tomorrow for the city tennis title.

Dixon advanced to the final by defeating Ross Sutton, 2-6, 6-3, 6-1, 6-2, while Gallacher thumped Dave Freed, 4-6, 2-6, 6-3, 6-1, 6-2.

Phillies Hammer Out 8-to-3 Win Over St. Louis

Dolph Camilli Collects Pair Of Home Runs as Team Pounds Dizzy Dean and Jesse Haines for 14 Hits

NATIONAL LEAGUE
STANDINGS

Teams—	Won	Lost	Pct.
New York	36	19	.655
St. Louis	31	21	.596
Chicago	33	23	.582
Pittsburgh	27	23	.540
Boston	27	24	.529
Brooklyn	22	31	.426
Philadelphia	19	31	.380
Cincinnati	13	36	.265

Saturday's Results
Philadelphia 8, St. Louis 3.
New York 5, Pittsburgh 2.
Cincinnati 10, Brooklyn 9.
Boston 7, Chicago 6.

ST. LOUIS, June 16 (AP)—Jimmy Wilson's Phillies found nothing mysterious about Dizzy Dean today as they hammered out an 8 to 3 victory over the Cardinals in the series opener.

Dolph Camilli, recently acquired by the Phillies from the Cubs, rapped out two home runs as the visitors touched Dean and his successor, Jesse Haines, for 14 hits.

The defeat was Dean's third of the season, compared with eight victories.

Score by innings—

		R	H	E
Philadelphia	200 001 13x	8	14	0
St. Louis	101 001 000	3	9	2

Batteries—Darrow, Johnson and Wilson, J. Dean, Haines and V. Davis.

Summary: Two-base hits—Medwick, Rothrock, Wilson. Home runs—Camilli 2. Stolen base—Martin. Double plays—Haslin to Jeffries to Camilli; Jeffries to Hartell to Camilli 2; Hartell to Jeffries to Camilli; Frisch to Durocher to Collins. Winning pitcher — Darrow. Losing pitcher—J. Dean.

GIANTS 5, PIRATES 2

PITTSBURGH, June 16 (AP)—The Giants continued to ramble along at the head of the National league parade today, outplaying the fourth-place Pirates to win the series opener 5 to 2.

The world champions won the battle in the first two rounds when they pounded Lefty Ralph Birkofer for three runs and gained a lead they never lost. Carl Hubbell, on the other side, won his tenth victory of the season although he pitched rather loosely and was saved on a couple of occasions by rare support. Each team made ten hits.

Score by innings—

		R	H	E
New York	121 000 001	5	10	2
Pittsburgh	010 000 100	2	10	0

Batteries: Hubbell and Mancuso; Birkofer, Hoyt, Chagnon, Harris and Padden, Grace.

Summary: Two-base hits — J. Moore, —Terry. Three-base—hit — Thevenow. Home run — Mancuso. Double play—Critz to Terry. Losing pitcher—Birkofer.

BRAVES 7, CUBS 6

CHICAGO, June 16 (AP)—The Boston Braves rallied for two runs in the ninth today to take the opening game of the series from the Cubs, 7 to 6. Hal Lee's single scored Wally Berger with the winning run.

Score by innings—

		R	H	E
Boston	012 000 012	7	12	3
Chicago	014 001 000	6	12	1

Batteries—Betts, Smith, Brandt and Sophrer, Hogan; Weaver, Root, Malone and Hartnett.

Summary: Two-base hits — McManus, F. Herman, Cuyler 2, Hartnett, Jurges. Double plays—Whitney, to Urbanski to Jordan; Klein to Hartnett. Winning pitcher—Smith. Losing pitcher—Root.

REDS 10, DODGERS 9

CINCINNATI, June 16 (AP)—Paul Derringer's single with the bases loaded in the eleventh after Adam Comorosky had opened the inning with a triple gave the Reds a 10 to 9 victory over Brooklyn today.

Score by innings—

		R	H	E
Brooklyn	230 000 022 00	9	16	1
Cincinnati	000 150 003 01	10	14	2

Batteries—Benge, Smythe, Beck, Herring and Lopez; Johnson, Brennan, Kolp, Stout, Derringer and O'Farrell, Lombardi.

Summary: Two-base hits—Boyle, Koenig, Slade 2, Lombardi, Brennan. Three-base hits—Boyle, O'Farrell. Comorosky. Home runs—Lopez, Bottomley. Stolen bases — Taylor, Koenecke, Hafey. Sacrifice—Lopez. Double plays—Slade, Koenig to Bottomley 2. Winning pitcher—Derringer. Losing pitcher—Herring.

CRITCHELL, PETERSON COMPETE IN FINALS OF IDAHO'S TOURNEY

McCALL, Idaho, June 16 (AP)—Two state champions will tee off tomorrow morning at the Payette Lakes golf course in the 36-hole grind for the Idaho state amateur golf title of 1934 when Ray Critchell of Boise, 1932 titulist, meets Ben Peterson of Pocatello, 1933 champion, in the finals of the sixth annual Idaho state amateur match play tournament.

Finals in all flights except the championship will be for 18 holes and will be run off in the morning in order to give the players an opportunity to follow the title tilt in the final 18 holes in the afternoon. McCall residents already have made arrangements to accomodate a large crowd of golf enthusiasts from all points in southwestern Idaho to witness the battle for the championship.

Critchell, who registered from the Idaho Country club at Boise, carried the right to meet Peterson by virtue of a hard fought victory over R. A. Davis, jr., of McCall, 1 up.

Both players were cautious and the match was not settled until the final putt was holed out on the eighteenth green.

Peterson was forced to the twentieth hole by Jerry Miller of Boise in the other semi-final match this afternoon. Miller lost a 3-up advantage gained on the outgoing round when Peterson launched a rally on the thirteenth hole which eventually won him a chance to earn the 1934 crown.

Fishing Resources Of Idaho Studied

UNIVERSITY OF IDAHO, Moscow, June 15—Helping Uncle Sam take inventory of Idaho's fishing resources will be the summer job of three men from the University of Idaho; L. C. Glass, assistant professor of zoology; Ray H. Kelley, Rexburg, fellow in the zoology department; and Julius Schreiber, senior in the school of education.

Glass and Kelley hold temporary civil service appointments as assistant biologists with the federal bureau of fisheries. Their party, which consists of a chief, three assistants and a cook, assembled at Challis, June 15, and left for the field shortly thereafter in a government truck. Schreiber will be the party's cook.

Make Thorough Study

The survey party will study streams in all parts of the state. Investigations will include such points as available food supply for fish, purity and temperature of water, stream bottom conditions, suitable cover, and many other factors. Work the party will do is of a fact finding nature.

Conservation authorities have found by experience that mere planting of fish in streams and lakes is no guarantee of their survival. Raising fish to fingerling size in rearing ponds before planting often results in only a small percentage surviving. The stream survey will furnish the basis for an intelligent conservation program. Once stream conditions are known, they can be remedied where necessary before stocking.

Yankees Conquer Detroit's Tigers In Series Opener

Gotham Nine Drives Tommy Bridges From Mound In Seventh Inning Rally; Bill Dickey Hits Homer

AMERICAN LEAGUE
STANDINGS

Teams—	Won	Lost	Pct.
New York	31	25	.608
Detroit	31	22	.585
Washington	31	25	.554
Cleveland	28	23	.531
Boston	28	28	.500
St. Louis	24	28	.480
Philadelphia	21	31	.404
Chicago	18	35	.340

Saturday's Results
New York 8, Detroit 4.
Washington 7-7, Cleveland 1-3.
Philadelphia 7-7, Chicago 9-5.
Boston 3, St. Louis 2.

NEW YORK, June 16 — The Yankees slashed their way into a clear lead over Detroit in the race for the American league lead as they defeated the Tigers 8 to 4 in the opener of their important series today. The victory increased New York's lead from a few percentage points to a full game.

A six run rally in the seventh, featured by Bill Dickey's pinch home run, was the turning point of the game. The outburst came just after the Tigers had forged ahead with the aid of a circuit swat by Charley Gehringer, and drove Tommy Bridges from the hill. Charles Ruffing came back to win his sixth decision of the season, going the full route after having been knocked out five times running.

Score by Innings—

		R	H	E
Detroit	000 010 300	4	9	1
New York	111 200 60x	8	11	0

Batteries — Bridges, Auker and Cochrane; Ruffing and Jorgens.

Summary—Two base hits—Cochrane, Rolfe, Bridges. Home runs — Gehringer, Dickey. Stolen base — Rogell. Double plays — Hoag and Hefner.

(On Page Twelve)

Meeting of Game And Fish Chiefs Ends at Portland

PORTLAND, Ore., June 16 (AP) — Game and fish chiefs of nine Western states tonight were homeward bound to continue their protests against federal control of game and fish within national forest boundaries.

The department of agriculture regulation G-20a providing such federal control was denounced in a resolution adopted by Western game and fish commissioners who ended their annual session here today. Their protests will be carried to congressmen.

Elliott S. Barker, state game warden of New Mexico, was elected president to succeed Matt F. Corrigan of Oregon. R. R. Parvin, commissioner from Colorado, was elected vice president. The 1935 convention will be in the new president's state.

Buhl and Rupert Head Divisions

Southern Idaho League Outfits Go Into Eighth Week of Play

TODAY'S GAMES
Western Division
Wendell at Filer
Kimberly at Gooding
Buhl at Hansen
Eastern Division
Rupert at Declo
Burley at Paul
Hazelton at Rockland

Baseball in the Southern Idaho league goes into its eighth week today with Buhl and Rupert holding leadership in the two divisions.

The undefeated Buhlites are scheduled to journey to Hansen to pit their power against a speedily slipping aggregation. Kimberly is favored to trim Gooding on the Gooding home lot and Wendell and Filer are scheduled for a closely matched clash at Filer.

In the east Rupert will play at Declo, Burley will journey to Paul and Hazelton will make the trip to Rockland for games this afternoon.

Missions Capture Two From Seattle

Indians Vanquished In Two Fast Games by 4 to 3 And 3 to 1 Scores

PACIFIC COAST LEAGUE
STANDINGS

	Won	Lost	Pct.
Los Angeles	60	17	.779
Missions	46	31	.597
Sacramento	39	37	.513
San Francisco	38	40	.474
Hollywood	36	41	.468
Oakland	33	44	.429
Seattle	29	46	.387
Portland	26	49	.347

SAN FRANCISCO, June 16 (AP)—The Mission Reds captured both ends of a doubleheader from the Seattle Indians here this afternoon.

In the first game, the Reds scored a run in the ninth to win, 4-3, while Lloyd Johnson, big left-hander, defeated the northerners 3-1 in the seven-inning second game.

First game:

		R	H	E
Seattle	000 011 100	3	10	1
Missions	000 011 110	4	12	0

Batteries — Herkes, Pillette and Bottarini; Thurston and Fitzpatrick.

Second game:

		R	H	E
Seattle	000 001 0	1	5	1
Missions	010 200 x	3	6	0

Batteries—Craghead and Bottarini; Johnson and Duggan.

OAKS 3, ANGELS 1

OAKLAND, June 16 (AP)—Held to six scattered hits by Kenneth Douglas, southpaw, the champion Angels were defeated here this afternoon by the Oaks, 3 to 1.

Score by innings—

		R	H	E
Los Angeles	100 000 000	1	6	2
Oakland	201 010 01x	3	10	1

Batteries — Ward, Hennaue and Hannah; Douglas and Raimondi.

SEALS 4, SACS 3

STOCKTON, Cal., June 16 (AP)—A ninth inning rally by Sacramento fell one run short of a tie and the San Francisco Seals defeated the Senators here today, 4 to 3.

Score by innings

		R	H	E
San Francisco	002 020 000	4	12	0
Sacramento	000 100 101	3	13	1

Batteries — Herman and McCullen; Hartwig, Slater and Wirts, Salkeld.

STARS 9, DUCKS 1

LOS ANGELES, June 16 (AP)—While Joe Sullivan was keeping his southpaw slants out of reach of the Portland batsmen today Hollywood's heavy hitters got to Rudy Kallio and Henry Ulrich for 13 hits and a 9 to 1 victory.

Score by innings—

		R	H	E
Portland	000 001 000	1	6	2
Hollywood	022 301 01x	9	13	0

Batteries — Kallio, Ulrich and Doerr; Sullivan and Basseler.

First Platoon's Softball Team Tops CCC League

CCC LEAGUE SOFT BALL
STANDINGS

Teams—	Won	Lost	Pct.
First Platoon	2	0	1.000
Second Platoon	1	1	.500
Headquarters	1	1	.500
Forestry	0	2	.000

CAMP F-100, PORCUPINE SPRINGS, June 16—CCC softbalters of the First Platoon gained the undisputed lead in the camp league Friday night by smearing the Headquarters aggregation to the tune of a 39 to 16 count.

The same evening the Forest Rangers submitted to the Second Platoon team 10 to 4 in the fastest played game of the series to date.

COMPANY 971, CAMP F-100, PORCUPINE SPRINGS, June 16—Soft baseball made its debut in camp on Tuesday when the First platoon defeated the Second platoon 28 to 13. Heavy hitting featured the contest.

On Thursday, Headquarters defeated the Rangers 22 to 19 in a wild game with hitting and errors galore.

The score—

	R	H	E
First Platoon	19	30	4
Headquarters	16	14	17

Batteries: Song and Stanwood; Ankeny and Highley.

Rangers	4	6	4
Second Platoon	10	11	

Batteries: Minnick and Highly; Bird and McConkie.

The scores—

	R	H	E
First Platoon	28	30	9
Second Platoon	12	10	10

Batteries—Song and Nelson; Miller and Howard.

Rangers	19	22	7
Headquarters	22	25	11

Batteries — Bird and McConkie; Noedel and Howard.

FAITH ALLEN SEEKS DIVORCE

LOS ANGELES, June 16 (AP)—Faith Allen, film actress, today filed suit for divorce, charging her husband, Nate Feinstein, with non support, mental cruelty and frequent intoxication.

CHAMPION DOWN IN EARLY ROUND OF FIGHT

A.P.

THIS Associated Press picture, transmitted by radio from New York to San Francisco and then rushed to this paper, shows Primo Carnera on the floor for a no-count in the first round of his losing fight for the world's title as Max Baer, Livermore, Calif., "butcher boy" cocks to smack another blow into the ponderous Italian if he rises too quickly. Baer after tearing Carnera to pieces, was awarded a technical knockout in the 11th round and annexed the world's championship.

STOCKS GAIN AS TRADING EXPANDS

Atmosphere of Cheerfulness Marks Session On Exchange

By FREDERICK GARDNER
(Associated Press Financial Writer)

NEW YORK, June 16—The stock market continued a quiet advance in somewhat more active trading at the week-end today.

Relieved of immediate fear of a steel strike, equities found the uphill road easier going. The drive to adjourn congress contributed to an atmosphere of cheerfulness in security markets.

The advance carried the Standard Statistics company average price of 90 stocks up 1.1 points to $2.8, a new top on the recovery from the mid-May lows.

Leisurely buying of stocks was widely distributed through the list: American Can, J. I. Case, Bethlehem Steel, American Telephone, Santa Fe, Eastman Kodak, Lehman corporation, Du Pont and other prominent shares sold 1 to 2 points higher.

Transfers on the stock exchange totaled 876,305 shares.

Sustained firmness in bonds and steadiness in commodities supported the strength in stocks.

Wheat sold off to close fractionally to about a cent a bushel lower. Other cereals eased with it. However, cotton ended unchanged to 15 cents a bale higher. Rubber and hides held firm.

Silver did virtually nothing.

German Mark Steady

Scattered liquidation continued in German bonds, but the German debt moratorium announced earlier in the week had no further apparent effect upon markets generally or foreign exchanges. The mark as well as other leading European currencies, were steady in terms of the dollar.

Apprehension of an interruption in industrial activity diminished with overtopping news of the postponement of the steel strike. Outlook for peaceful solution of labor troubles, moreover, was considered brighter when the house approved the administration plan for appointment of mediation boards.

Aside from an estimate of a moderate increase in motor production this week, there was nothing in trade news to stir speculative interest. Cram estimated automobile output for the week at 71,293 units, a gain of 2188 over the previous week, compared with 57,511 a year ago.

Wall Street looked forward to renewed activity in the private capital market. Leading Wall Street investment banking houses completed their divorce of banking from investment business in accordance with a provision of the national bank act which took effect today.

BAR SILVER

NEW YORK, June 16 (AP)—Bar silver quiet; ½ lower at 44¼c.

Stock Market Averages

NEW YORK, June 16 (Stock average, (Copyright, 1934, Standard Statistics company):

	50 Ind's	20 Rail's	20 Util's	90 Total
Today	92.70	47.40	72.90	92.30
Prev. day	91.90	46.40	71.20	91.20
Week ago	92.30	47.20	69.70	91.30
Month ago	85.90	43.80	66.40	85.90
Year ago	80.40	41.40	100.60	77.90
3 yrs ago	102.80	76.10	158.20	106.50
7 yrs ago	120.40	117.00	114.60	117.40
High 1934	105.00	54.30	90.50	52.80
Low 1934	82.90	40.20	61.00	80.30
High 1933	102.10	56.00	110.70	96.00
Low 1933	42.30	22.50	61.10	42.90
High 1932	72.30	39.80	111.00	72.90
Low 1932	35.10	13.20	51.50	35.00

—(1926 average equals 100)—

MARKETS AT A GLANCE

(By The Associated Press)

NEW YORK:

Stocks firm; leaders resume slow advance.

Bonds firm; secondaries gain.

Curb higher; oils and utilities better.

Foreign exchanges steady; gold currencies dull.

Cotton quiet; higher cables; trade and commission house buying.

Sugar and coffee closed.

CHICAGO:

Wheat weak; no aggressive demand.

Corn: Easy; sympathy with wheat.

Cattle: Nominally steady.

Hogs: About steady; top $4.75.

COMMODITY PRICE LEVEL

NEW YORK, June 16 (AP)—Index of 15 staple commodity prices. (December 31, 1931, equals 100; 1926 average equals 230.5).

Today	140.7
Previous day	140.9
Week ago	137.2
Year ago	120.1
1934 high	140.9
1934 low	126.0
1933 high	148.9
1933 low	78.7
1932 high	103.0
1932 low	70.3

(Copyright, 1934, by Moody's)

(December 31, 1931, is taken as 100 in computing the above price level and the following commodities, with the approximate percentage value of the hole index assigned to each, are used: Wheat 13, cotton 13, hogs 13, steel scrap 10, sugar 10, wool 7, copper 5, hides 5, corn 4, rubber 4, silk 4, coffee 4, lead 3, silver 3, cocoa 2.—Editor).

METALS

NEW YORK, June 16 (AP)—Tin, spot and nearby $50.85; futures $50.90; other metals nominally unchanged.

COTTON

NEW YORK, June 16 (AP) — The general cotton market closed steady today, net unchanged to 3 points higher.

FOREIGN EXCHANGE

NEW YORK, June 16 (AP)—Foreign exchange: Steady; France demand 6.60½; cables 6.60½; Montreal in New York 101.00; New York in Montreal 99.00.

GOVERNMENT BONDS

NEW YORK, June 16 (AP)—Bond quotations:

LIBERTY	
3¼s 47-52	104.4
1st 4¼s 32-47	102.20
4th 4¼s 33-38	103.22
4th 4¼s 33-38 CLD	101.19
TREASURY	
4¼s 47-52	113.15
4¼s-3¼s 43-45	103.28
4s 44-54	108.29
3¾s 40-43 June	105.6
3¾s 41-43 March	105.3
3¼s 41	105.4
3¼s 46-49	102.11
3s 51-55	101.13

CHICAGO PRODUCE

CHICAGO, June 16 (AP)—Poultry, live, 12 trucks, steady; hens 12 to 12½c; leghorn hens 9½c; rock fryers 24 to 25c, colored 22c; rock springs 26c, colored 24c; rock broilers 18 to 21c; colored 19c; leghorn 14½ to 17½c; barebacks 14 to 17c; roosters 8c; turkeys 10 to 14c; spring ducks 12 to 14c, old 7 to 8c; spring geese 12c, old 7c.

Butter, 14,483, steady; creamery specials (91 score) 25 to 25½c; extras (91) 24½c; extra firsts (90-91) 23½ to 23¾c; firsts (88-89) 22 to 22½c; seconds (86-87) 21 to 21½c; standards (90 centralized carlots) 24½c.

Eggs, 14,015, steady, prices unchanged.

SAN FRANCISCO PRRODUCE

SAN FRANCISCO, June 16 (AP)—Butterfat 22c. Others unchanged.

Butter—92 score 22c; 91 score 21½c; 90 score 21c; 89 score 19c.

Eggs—U. S. extras large 18c; medums 16c; smalls 12½c.

Cheese—Flats or triplets 11c.

POTATO MARKETS

CHICAGO POTATOES

CHICAGO, June 16 (AP) (U S D A) —Potatoes 156, on track 300 total U. S. shipments 1,201, old stock dull, supplies moderate, demand and trading moderate, Idaho Russets U. S. No. 1, $1.30 to $1.50, Wisconsin Round Whites U. S. No. 1, $1.15.

New stock, dull, supplies heavy, demand and trading slow; Triumphs, Alabama U. S. No. 1, $1.55 to $1.60; Louisiana, $1.45, decayed 10 to 15%, Virginia Cobbler U. S. No. 1, $1.50 to $1.60; Oklahoma $1.45; Mississippi $1.40 to $1.45, Oklahoma Cobblers U. S. No. 1, $1.30.

TWIN FALLS MARKETS

The Twin Falls dairy market yesterday was as follows:

Livestock

Light butchers	$2.25
Heavy butchers, 210 to 250 pounds	$2.75
Packing sows, 250 pounds up	$2.25
Underweight butchers, 125-180 lbs.	$2.75
Feeder pigs, 90 to 125 pounds	$2.75
Cows	$1.50-$2.50
Heifers	$2.50 to $3.00
Sters	$2.50 to $3.00
Veal calves	$3.00 to $4.00
Spring lambs	$7.50
Yearling lambs	$5.00 to $6.00

Poultry

Heavy hens	6c
Light hens	4c
Leghorn hens	6c
Colored hens	6c
Leghorn broilers	10c
Colored broilers	12c
Roosters	3c
Stags	5c

—Delivered Twin Falls

Eggs

Eggs, cash price	8c to 15c
Butterfat	19c

Sugar—Retail

Sugar	$4.40

Bean Market

United States department of agriculture—R. E. Garnand, inspector—Market week: Great Northern No. 1, $2.60 to $2.70 cents lose on No. 2; small red, No. 1, $1.80, 10 cents less on No. 2.

Wheat and Mill Feed

Bran, 100-pound lots	$1.[illegible]
Bran, 500-pound lots	[illegible]
Shorts, 100-pound lots	[illegible]
Shorts, 500-pound lots	$1.10
Federation wheat	[illegible]
Dirkow wheat	[illegible]

Seed

Common alfalfa	$19.50
Hite tag Grimm alfalfa	$24.50
Red clover	$19.50

Retail Prices

Comb honey two for	35c
Lemons, dozen	20c
Oranges, dozen	20c to 30c
Lettuce, per head	5c to 10c
Cabbage	5c
Carrots, bunch	5c
Turnips, bunch	5c
Potatoes, pound	1½c
New Potatoes, pound	5c
Grapefruit	[illegible]
Celery	10c and 15c
Strawberries, three for	50c

Produce

Butter, ranch	25c
Butter, creamery	25c and 27c
Eggs, in trade	10c and 12c

Coal—Retail (Delivered)

Lump	$10.50 to $11.25
Stove	$10.00 to $10.75
Nut	$8.75 to $9.50
Pea	$ 7.25 to $8.00
Block	$ 6.00 to $6.75

TIME TABLES

Schedules of Passenger Trains and Motor Busses Passing Through Twin Falls:

OREGON-SHORT LINE

Eastbound

(Effective July 10, 1933)

Train 564 leaves	3:35 a. m.
Train 572 leaves	2:15 p. m.

Westbound

Train 571 leaves	11:00 a. m.
Train 563 leaves	1:50 p. m.

WELLS BRANCH

Southbound

Train 270 leaves	4:00 p. m.

Northbound

Train 240 arrives	1:30 p. m.

UNION PACIFIC STAGES

Eastbound

Arrives	10:17 a. m.
Leaves	10:22 a. m.
Arrives	3:50 p. m.
Leaves	6:20 p. m.
Arrives	1:24 a. m.
Leaves	1:50 a. m.

Westbound

Arrives	9:25 a. m.
Leaves	9:30 a. m.
Arrives	6:22 p. m.
Leaves	6:52 p. m.
Arrives	1:10 a. m.
Leaves	1:15 a. m.

NORTH SIDE STAGES

Jerome, Wendell and Gooding

Arrives	8:45 a. m.
Leaves	4:25 p. m.

OTHER STAGE LINES

Twin Falls-Ketchum

Leaves	11:00 a. m.
Returns	6:30 p. m.

Twin Falls-Wells

Leaves	10:30 a. m.
Arrives	7:45 p. m.

NORTHWESTERN STAGES

Eastbound

Arrives	1:05 p. m.
Leaves	1:30 p. m.

Westbound

Arrives	3:10 p. m.
Leaves	3:15 p. m.

GASOLINE ALLEY—A GO-GETTER

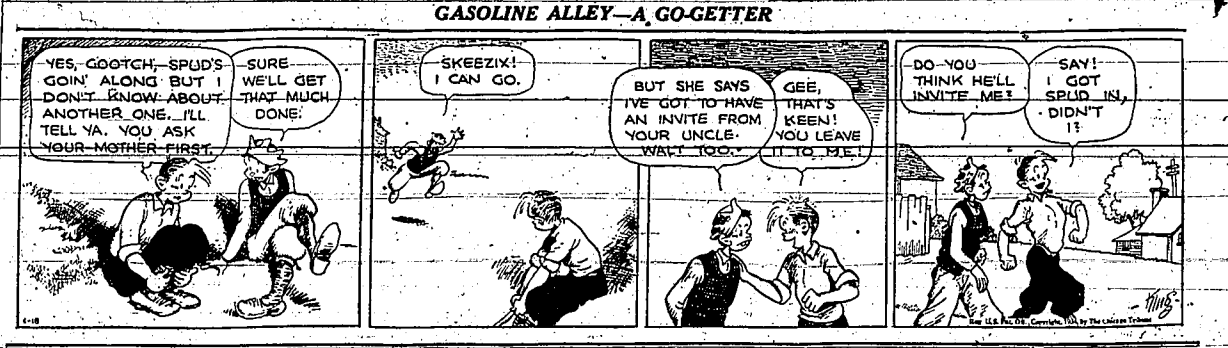

NEW YORK STOCK MARKET

(By The Associated Press)

Allied Chemical	141½	141	141
American Can	97½	97½	97½
Am Car & Fdry	23	22½	22½
Am & For Power	9½	9	9
Am Locomotive	25¾	25¾	25¾
Am Radiator	14¾	14½	14½
Am Smelt & Ref	43¾	43	43
Am Tel & Tel	118½	117	117½
Am Tobacco B	81½	81½	81½
Am Water Works	21½	20¾	21½
Anaconda Copper	16⅝	16½	16⅝
Atch Top & Santa Fe	62	61½	62
Balt & Ohio	26	25½	26
Bendix Aviation	16½	16½	16½
Bethlehem Steel	36½	35½	36
Burr Add Mch	14½	14½	14½
Calif Packing	33¼	33¼	33¼
Calumet & Hecla	4⅞	4⅞	4⅞
Canadian Pacific	18⅞	18⅞	18⅞
Case Threshing	64½	64½	64½
Cerro De Pasco	40⅞	40	40½
Chas & Ohio	60½	60½	60½
Chi Mil St P & P pf	9	8⅞	8⅞
C R I & P	3⅞	3⅞	3⅞
Chrysler Corp	43⅞	43⅞	43⅞
Colum Gas & Elec	15	14⅞	15
Com Solvents	24⅞	24½	24½
Com Southern	3⅞	3⅞	3⅞
Consolidated Oil	11½	11½	11½
Con Oil Del	19⅞	19½	19⅞
Corn Products	69⅞	68⅞	69½
Curtiss Wright	3⅞	3⅞	3⅞
Del & Hudson	56½	56	56½
Du Pont De Nem	92½	92	92½
Eastman Kodak	97½	97	97½
Elec Pow & Lgt	6⅞	6½	6½
Erie R R	21	20½	21
Firestone	19⅞	18⅞	18⅞
General Electric	21	20¾	21
General Foods	37½	37½	37½
General Motors	33½	33⅛	33⅜
Gillette Co	6½	6½	6½
Gold Dust	20⅞	20	20⅞
Goodyear Rubber	31	30⅞	30⅞
Great North pf	23⅞	23¼	24
Great West Sugar	33⅞	33¼	33⅞
Hup Motors	3⅞	3⅞	3⅞
Ill Central	27⅞	27⅞	27⅞
Int Harvester	33½	32½	32⅞
Int Nickel	34⅞	34	34⅞
Int Tel & Tel	14⅞	14⅞	14⅞
Johns Manville	71⅞	71⅞	71⅞
Kennecott Copper	25	22½	23
Ligg & Myers Tob B	97½	97½	97½
Loews Inc	32½	32½	32½
Miami Copper	5⅞	5⅞	5⅞
Mid Cont Pet	13½	13½	13½
Missouri Pacific pf	6⅞	6½	6½
Montgomery Ward	29⅞	29½	29⅞
Motor Wheel	5⅞	5⅞	5⅞
Nash Motors	18½	17⅞	17⅞
Nat Cash Reg A	17⅞	17⅞	17⅞
Nat Dairy	18½	18½	18½
Nat Pow & Lgt	11	10⅞	11
N Y Central	33½	33⅛	33⅛
N Y N H & Hfd	16½	16⅛	16⅛
North Amer Co	19½	18⅞	19½
North Pacific	20⅞	20	20⅞
Packard Motors	4	3⅞	4
Param Publix	5⅞	4⅞	4⅞
Penney Co	60½	59½	60½
Penn R R	32	31⅞	32
Pullman Inc	32½	31½	31½
Pure Oil	3⅞	3⅞	3⅞
Radio Corp	7⅞	7½	7½
Reynolds Tob B	45⅞	45⅞	45⅞
Safeway Stores	32⅞	32½	32⅞
Sears Roebuck	49⅞	44⅞	45
Shell Union Oil	8 7/16	8⅛	8⅛
Simmons Co	17½	17½	17½
Socony Vacuum	16½	16½	16½
South Cal Edison	16⅞	16½	16⅞
Southern Pacific	26	25⅞	26
Stand Brands	21½	21	21½
Stand Gas & Elec	12½	12	12½
Stand Oil Cal	37	36⅞	37
Stand Oil N J	47⅞	46⅞	47⅞
Stewart Warner	7⅞	7⅞	7⅞
Studebaker Corp	2⅞	2⅞	2⅞
Texas Corp	25⅞	25	25⅞
Timken Roll Bear	31⅞	31½	31½
Trans Amer	6⅞	6½	6½
Underwood Elliott	47	46½	47
Union Carbide	44⅞	44	44⅞
Union Oil Cal	17½	17½	17½
United Aircraft	21⅞	21⅞	21⅞
United Gas & Imp	16⅞	16⅞	16⅞
U S Ind Alcohol	44⅞	44	44
U S Rubber	20⅞	20½	20½
U S Steel	43½	42½	43
Vanadium	24½	23⅞	24
Western Union	49	48½	49
Westinghouse Elec	39½	38½	39
Woolworth Co	52⅞	52	52½

CURB MARKET

NEW YORK, June 16 (AP) — Curb quotations:

American Super Power	3⅞
Cities Service	3½
Electric Bond and Share	17½
Electric Bond and Share pf	31⅞
Hecla Mining	6
National Power and Light 6s pf	58
Niagara Hudson	6
Standard Oil Indiana	27⅞
Swift and company	22⅞
Trans Lux	1½
United Founders	13/16

SPECIAL WIRE

Sudler, Wessler and company, Incorporated, Boise

Cit Coh Corp	4⅞
American Power and Light	81½
American Power and Light warrants	3⅞
Electric Power and Light	67½
American Gas and Electric	27½
Com'wealth Southern warrants	5/16
United Gas Warrants	[illegible]
Corporate Trust Shares	$2.12
National Biscuit	36½
Atlantic Refining	26½
Home Loan Corporation bonds	101⅞
Federal Farm Mortgage bonds	101⅞
Idaho potatoes, Oct. future	$1.31-1.37

LIVESTOCK MARKETS

CHICAGO LIVESTOCK

CHICAGO, June 16 (AP)(USDA)—Hog receipts 8500; meager supply available, scattered bids about steady with Friday's average 4¢ to $1.35, downward.

Cattle receipts, 1000; calves 200; compared Friday last week local receipts 1600; smaller and general market greatly improved; all steers and yearlings steady, 25 to 50c higher; better grade heavies and medium grade lights showing most advance; better grade long yearlings about 25c up stockers and feeders 25 to 50c higher with supply slow; all heifer and mixed yearlings and butcher heifers higher in sympathy with steers; cows 25 to50c up; bulls 50c and vealers $1 higher; practically top yearlings steers $9.25, new high on crop; bulk better grade heavies $9.25 to $9.65; better grade long yearlings $8 up, top $9 best 1175 lb. steers $9.25; common to medium lights $5 to $7; little under 1000 yearling heifers 735 to $7.00 lb. $7, cutter cows closed active $2.85 down; heavy sausage bulls sold freely late $3 to $4; selected vealers to dealers, bulk $3.25 to $4.

Sheep receipts 2000; compared Friday last week fat spring lambs 40 to 50c higher, lower grades and yearlings 50 to 75c up; sheep steady; week top native spring lambs $9.35; closing extreme $9.15; week's bulk $8.50 to $9; Idaho springers $8.75 to $9; yearlings largely $6.75 to $7.25; late top outside, aged wether $2.25; according to quality and weight week's top 2.25; with most weights over 150 lb. $1 at close.

OMAHA LIVESTOCK

OMAHA, June 16 (AP) (U S D A) —Hogs: Receipts 1800; fairly active, less uneven than Friday and averaging strong on butchers; all interests in trade; packing sows strong to 10c higher; bulk 190 to 225 pounds $4.10 to $4.25; top $4.30; few 160 to 190 pounds $3.75 to $4.15; pigs absent, most packing sows $3.60 to $3.65; one lot strictly good kinds $3.85; few feedlins grades $3.25.

Cattle: Receipts 1000; calves 600; compared with last Friday: fed steers and yearlings mostly 50c higher; light yearlings 50 to 75c higher, one stock 50 to 75c higher; bulls 25 to 50c higher; vealers 50c to $1 higher; stockers and feeders 50 to 75c higher; bulks for week fed steers and yearlings $6.25 to $8.25; yearlings 1070 pounds $8.50; 1165 pounds $9.10; and 1276 pound weights $9.25; heifers $5.25 to $6.50; odd head $6.75 to $7; beef cows $3 to $4.25; medium bulls and fat bulls $3.50 to $5.40; cutter grades $1.75 to $2.60; medium bulls $2.65 to $2.90; practical top vealers $5.50; few $6; medium to choice stockers and feeders $3.25 to $5.25; yearlings $5.00; short feds up to $6; stock heifers $3.25 to $4.25.

Sheep: Receipts 1000; compared with last Friday, fat spring lambs uneven, mostly 25c higher; yearlings around 25 to 50c up; ewes strong to 25c higher; feeders little changed, late bulk fat native spring lambs $8.75; short California springers $8.60; Idahos $8.50; shorn yearlings $5.75 to $6.50; slaughter ewes $2 down; week's bulk feeding lambs $6 to $6.50.

OGDEN LIVESTOCK

OGDEN, June 16 (AP) (USDA) — Hog receipts 725; Los Angeles packers 137, Los Angeles market 300, San Francisco packers 256; for week, best driveins 75c higher; bulk best kinds, on late sales $4.50; mixed weights and grades $3.75 to $4.40; underweights $4 down; bulk sows $2.50 down.

Cattle receipts 121; San Francisco market 30; Utah feeders 34; for week, good kinds steady, others weak to slightly lower; week's receipts 1345; few lots good fed steers and heifers $5; load Wyoming steers $4.75; bulk medium and good steers and heifers $3.75 to $4.50; common $3.25 down; good cows $2.75 to $3; common to medium $1.75 to $2.50; lower grades $1.50 down to $1 and under; bulls $1.50 to $2.65; best vealers $3.50 to $4.50.

Sheep receipts 4879; Chicago market 2401, Stock City market 284; for week, 30,934; one deck Idahos $8; four decks of the Oregons sorted at $7.25; driveln lambs $6.50 to $7.75; yearlings $4 to $5.25; ewes $1.50 to $2.50; few loads Idaho and Oregon on week's higher close $8.35 to $8.40.

PORTLAND LIVESTOCK

PORTLAND, June 16 (AP)(USDA) Hog receipts none; for five days 3500; compared with week ago butchers 10 to 15c higher; packing sows and feeder pigs about steady top for week $4.25; bulk good, to choice 160 to 220 lb. butchers $4.10 to $4.25; 240 to 290 lb. weights $3.50 to $3.75; a few reaching $3.85; light lights bulk $3.50 to $3.75; packing sows mostly $2.50 to $2.75; pigs mostly $3.25; few reaching $3.50.

Cattle receipts, none; for five days 1900; calves 370, compared week ago market strong to 25c higher; bulk of good 1038 lb. fed steers reached $6.50; other fed steers of less quality bulked from $5.25 to $6; light steers $3.75 to $5; a few reaching $5.25; good fed heifers $4.75 to $5; grass offers mostly $3 to $4; few good cows reached $3.50; bulk medium to good cows $2.75 to $3.25; common kinds down to $2.50; low cutters and cutters generally $1.50 to $2.50; odd head good weighty butcher bulls $3 to $3.50; with plainer kinds down to $2.50; good to choice vealers bulked $4 to $5; a few up to $5.25; common to medium vealers $2.50 to $4; good calves $3.50 to $5; common to medium kinds $1.50 to $3.50.

Sheep receipts, none; for five days 3690; compared week ago spring lambs 50c lower; yearling wethers fully 50c lower; slaughter ewes 25c off early in the week; bulk of good spring lambs $7.25 to $7.50; later sales good offerings bulks at $6.50 to $6.75; with an occasional lot up to $7; medium to good spring lambs mostly $5.50 to $6.50; common kinds down to $5; yearling wethers $3 to $3.50; early in week a few reached $4; top ewes choice slaughter ewes bulked $1.50 to $2.

SAN FRANCISCO LIVESTOCK

SAN FRANCISCO, June 16 (AP) (U S D A)—Hogs: Receipts for week 3000, direct 2000, compared last Friday under 210 pound butchers 15 to 20c higher; late top $4.70; bulk good 180 to 290 pounds $4.50 to $4.70; sows $2.65 to $3; today none.

Cattle: Receipts for five days, 2400; direct 350; to feed lots 625; compared week ago good fed steers quotable steady; others weak to 25c lower; load medium 932 pound fed steers $5.85; top; good under 1100 pound fed quotable up to $6.25; possibly $6.50; grassers $5 to $5.50; heifers weak, grassers $3.75 to $4; cows steady to 25c lower; $3.50 to $3.60 early; fat dairy type $2.50; bulls $2.75 to $3.50; today 100. Calves: 350; direct 200; active, steady early, dull late; good 104 pound vealers $6.50; good 279 pound calves $5.50.

Sheep: Receipts for five days, 4300; direct 1250; compared last Friday lambs steady to 25c lower; two decks good choice 67 to 69 pound wooled $8.50; top; bulk medium-good wooled $7.10 to $8.25; shorn $7.50 to $7.75; shorn yearlings $5 to $5.50; shorn ewes $1.75; today 50.

ST. JOSEPH SHEEP

ST. JOSEPH, Mo., June 16 (AP) (U S D A)—Sheep: Receipts 4000; for week receipts very largely native springers; top late $9.25; bulk better grades $8.75 to $9.25; in-between and light weight natives $7 to $8.50; culls downward to $5; few loads Idahos $8.25 to $8.75 early; none offered late; choice yearlings quotable to $6.75; fat ewes $1.50 to $2.

DENVER SHEEP AN ALYSIS

DENVER, June 16 (AP) (U S D A) —Sheep: Receipts 12,000; asking fully steady or around $8.50; for week spring lambs 50 to 65c higher; sheep, yearlings 50c higher; feeder lambs steady; week's top and closing top $8.90; choice native springers $8.85 to $9; Colorado fed shorn yearlings $5.90 to $6.50; shorn ewes $1.25 to $1.50; feeding lambs $8.25 to $8.50.

WOOL

BOSTON, June 16 (AP) (U S D A) —The undertone of the wool market in Boston was better during the past week. Some tendency to mark up asking prices was noted among fleece wool houses but relatively small movement was at prices which prevailed during the week. Holders of western grown wool maintained asking prices at unchanged levels, although the wools were relatively inactive.

The Boston market will be closed Monday, Bunker Hill day.

FLAX

DULUTH, June 16 (AP)—Flax on track $1.86½; July $1.85¾; September $1.85; October $1.85.

PORTLAND HAY

PORTLAND, Ore., June 16 (AP)—Hay: Steady, unchanged.

WINNIPEG GRAIN

WINNIPEG, June 16 (AP) — Cash wheat: No. 1 northern 76⅞c; No. 2 northern 73⅞c; No. 3 northern 70c.

Oats: No. 2 white 38⅞c; No. 3 white 36⅞c.

PORTLAND GRAIN

PORTLAND, June 16 (AP)—Wheat close: July 76¼c; September 76¼c.

Cash: Big bend bluestem 75c; dark hard winter 12 per cent 81c; 11 per cent 76c; soft white, western white, hard winter, northern spring and western red, 75½c.

Oats: No. 2 white 26c.

Car receipts: Wheat 21; barley 1; flour 2; oats 1.

WHEAT PRICES SAG FOLLOWING UPTURNS

Selling Associated With Possibility of Grain Imports

By JOHN F. BOUGHAN
(Associated Press Market Editor)

CHICAGO, June 16—Largely because of absence of any aggressive speculative demand, grain prices worked lower today after upturns at the start.

A good deal of selling in the wheat market was associated with a statement from the United States department of agriculture bureau of economics that wheat prices might be high enough to invite imports of small quantities of wheat at intervals during the ensuing crop year. The imports considered likely would be hard spring wheat from Canada to make up for short supplies of spring wheat in the United States, the bureau said.

Another bearish influence was assertions in various quarters that, although chinch bugs would cause much damage, the corn crop generally was in good condition at this time.

Wheat closed weak, ½-1¼ under yesterday's finish, corn unchanged to 1⅛ lower, oats ⅛-¾ off and provisions down to 17 cents.

Profit-Taking Hits Market

Temporary upturns of wheat prices resulted from some buying based on prospective quick adjournment of congress and on medium of possibility of a wet harvest southwest. Relative strength of wheat quotations at Liverpool served too as a transient bullish factor. The market, though, quickly ran into profit-taking before achieving a cent advance.

Prospects of improved weather for the corn belt did much to bring about profit-taking sales in the corn market. Downturns both of corn prices and of oats were despite cables saying feed grains were advancing in Europe as a result of crop damage.

Provisions reacted with grain.

CHICAGO, June 16(AP)—	Open	High	Low	Close
Wheat—				
July	94-95⅛	95⅜	93⅞	94-94⅛
Sep.	95⅝-⅞	96⅞	94⅝	94⅝-⅞
Dec.	97-97⅛	97⅛	95⅞	95⅝-⅞
Corn—				
July	64⅞-65	65⅛	63⅞	64
Sep.	58⅝-59	60	58	58⅝-⅞
Dec.	61-61⅛	61⅛	58⅞	59⅛-¼
Oats—				
July	44⅛-¼	44¼	43⅞	43⅞
Sep.	43⅞-⅞	43⅞	42⅞	43⅛-¼
Dec.	44⅞	45	44	44⅛
Rye—				
July	65	65¼	65	65
Sep.	67⅞-⅞	68	66⅞	66⅞
Dec.	69⅛	69⅛	68⅞	68⅞
Barley—				
July	—	—	—	56⅛
Sep.	54⅛	—	—	54⅛
Dec (unquoted).				

CHICAGO CASH GRAIN

CHICAGO, June 16 (AP)—Wheat, No. 2 yellow hard weevily 80½c; corn, No. 2 yellow 60½c to 61c; oats, No. 2 white 45c; heavy; no rye; barley 56c to $1; clover seed $10 to $13.75 per hundred. Lard, fierces $6.55; loose lard $6.25; bellies $9.50.

OMAHA GRAIN

OMAHA, June 16 (AP) — Wheat hard, No. 1, 90c; sample hard 79c. Corn yellow, No. 1, 54c; No. 2, 54c. Oats white, No. 4, 39½c.

THE GUMPS—THEY'RE OFF

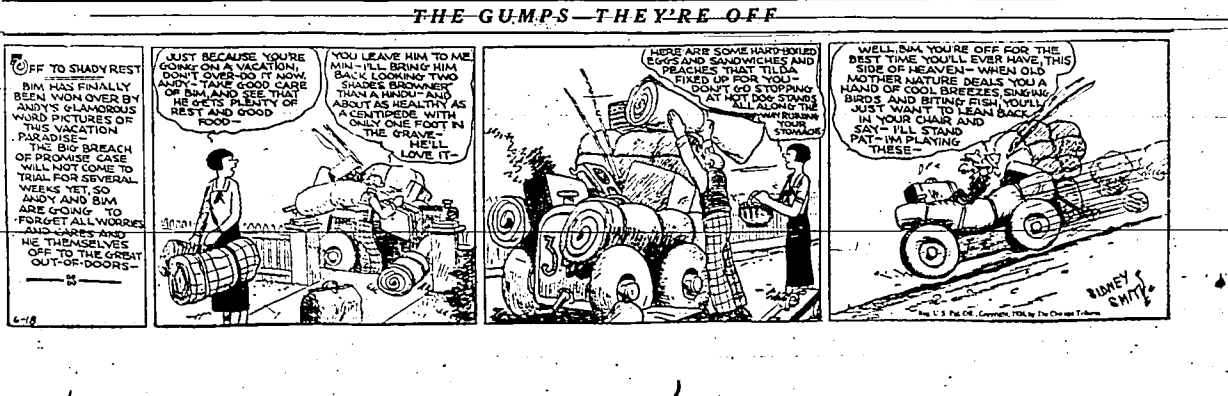

The Market Place Of Southern Idaho

IT WILL PAY YOU TO READ THE NEWS CLASSIFIED ADS

5c PER LINE PER INSERTION. COUNT 5 WORDS PER LINE

All Ads Must Be Ordered for a Specified Number of Insertions

All Want Ads alive and active and —they bring the have. Phone 22

For Rent—Furnished

FRONT ROOM. PH. 1012-M.

COOL FURNISHED ROOM. 560-W.

APARTMENTS. 222 5TH AVENUE East.

DESIRABLE FURNISHED APT. 560-W.

FOR RENT—FRONT BEDROOM. Phone 705.

FURNISHED APARTMENT OVER Grill cafe.

ROOM, SLEEPING PORCH, garage. Ph. 618W.

FOR SALE SLIGHTLY USED typewriter. Ph. 731J.

APARTMENTS — TWO-ROOM. Furnished complete. The Oxford. 428 Main North.

TWO- OR THREE-ROOM FURNished apartment, ground floor, adults only. 411 Main W.

FULLY FURNISHED APARTments at Justamere Inn and Oasis Home. Phones 456 and 971 respectively.

Business Opportunities

FOR RENT — STANDARD STATION at Rogerson, Idaho. Phone 23J. Twin Falls.

Wanted to Rent

WANT GOOD 5 OR 6-ROOM house. Ph. 120.

FOR SALE OR TRADE

FOR SALE OR TRADE FOR acreage, 5-room house, garage. 828 4th Ave. No.

Used Radios

GUARANTEED SERVICE WORK. Radio Exch. Opposite Penney's. Glenn Fairbanks, Prop.

LOST

LOST — BROWNIE SPRINGER Spaniel bob-tail dog. Bobbie Palmer, Rt. 4, Buhl.

WILL PERSON RETURN PURSE and slacks taken from car at Shadowland May 30. Return to News. Reward.

LADIES' BLACK PURSE, SMALL amount of change and compact. Please return to Jacoby studio for liberal reward even to more than value.

Wanted—To Buy

WANTED TO BUY—USED FORD car. Will pay cash. Write particulars, Box 149, Rt. 3, Twin Falls.

Wanted—Miscellaneous

WANTED—USED CARS. WE PAY cash. Jno. B. White Co.

1,000 CARS TO WRECK. FARMERS Auto Supply. Used part dept. 125W.

PAINTING, KALSOMINING, paper hanging. E. L. Shaffer. Ph. 1293-J.

WANTED COMPLETE SET CEDar poles. O. S. Sartin at Graham place, 3 miles south of Kimberly. Rt. 2.

WANTED FURNITURE REPAIRing, upholstering, window shade work. Crest & Burley Furniture Co. Ph. 555, 130 2nd St. East.

Miscellaneous

PASTURE FOR 3 COWS. CLOSE in. Ph. 284J.

LAWN MOWERS AND KNIVES sharpened, 110½ W. Shoshone.

GRANITE AND MARBLE MONUments. Jellison Bros. Ph. 668W. 435 Main E.

HAVE YOUR SEED BAGS CLEANed and repaired now. Lower prices will prevail during our quiet season. Special equipment for this work. Write or phone National Laundry Company, Twin Falls.

For Rent—Unfurnished

5-ROOM HOUSE, CLOSE IN. CALL 546. 653 Main West.

HOME FOR RENT. INQUIRE 653 Main west. Call evenings.

BUILDING NOW OCCUPIED BY Slatkin Co., 318 Shoshone West, vacant June 1. Apply Belleville Bros. Radiator Shop.

ONE HALF OF A ROOM 24x125, divided by partition, 8 ft. high. Half of building now occupied by beauty salon. Ladies' exclusive dress millinery, shoe shop or babies' boudoir desired for other half of room. Located on Main St. in center of business district. Specialty Beauty Salon, 160 No. Main Ave., Twin Falls Idaho. Rogerson Hotel, Ph. 873.

For Sale—Seeds

250 SACKS SPUDS, 1 YR. FROM Blue Tag, 90c. Hoover Cabin 1.

SEED POTATOES 1 MI. NORTH. 1¼ east Kimberly. Jim Howard.

DRYLAND ASH'ON RUSSETS trucking daily. Hoover Cabin 1. Ethel B. Allison.

RUSSET SEED POTATOES, ALSO U. S. No. 1's. ½ w., ½ so. of Kimberly. L. F. Haggardt.

Found

WHITE PURSE, OWNER MAY have same by identifying and paying ad at News office.

Washing Machines

JUST RECEIVED NEW EASY, only $50.50, also some used washers cheap. C. C. Anderson Co.

Colleges

GOODING COLLEGE, GOODING, Idaho, good for you. New catalog free.

For Sale—Automobiles

BARGAIN IN GOOD SEDAN. Inquire Home Service Auto Co.

Reynolds Used Cars at Arrowhead Service Station
John O'Connor, Mgr.

1926 Olds Coach, runs good, license, new paint, $90; Model T pickup, $15; '30 Reo sedan, $350; '27 Whippet coupe, runs good, new paint, $50; good '27 Chev. coach too cheap at $65; '26 Durant coach a peach, only $100.

Wanted, Used Cars for Cash.

We Buy, Sell or Trade

HUDSON TERRAPLANE
JACK BLADES Motor Sales
Phone 299 Lind's Garage
1934 Hudson Demonstrator
1934 Terraplane Demonstrator
One 1927 Buick Sedan
One Dodge Touring Car
One Harley-Davidson Motorcycle
These Cars Are Good Values
New Low Prices on All Hudson-Built Cars
See the New Challenger

Studebaker
Certified Used Cars
1931 Studebaker sedan
1930 Studebaker sedan
1933 DeLuxe Plymouth sedan
1931 Ford sedan
1929 Buick 2-passenger coupe
1929 Nash special sedan
1929 Wolverine sedan
1930 Essex coupe
122 2nd Ave. West Phone 118
STUDEBAKER SALES AND SERVICE
Twin Falls

Personal

SPECIAL DUART $1.75 UP TO 17th. 461 3rd Ave. East. Ph. 596W. Mrs. Beamer.

OIL PERMANENTS $1.50 FIFTH Ave. Beauty Shop, 419 5th East. Twin Falls. Ph. 629-W.

LINCOLN AND INDIAN HEAD pennies wanted. We pay up to $47 each. Send 10c for buying catalog. Chicago Numismatic Co., Box 1213, Chicago, Ill.

NATURAL $2.75; DUART $2; VITA tonic $4.50 complete; half cutting 25c. Oil shampoo 50c. Mrs. Beamer, 461 3rd avenue east, two blocks north Hayes Hatchery. Phone 596W.

AID SOCIETIES HOLD FLAG DAY EXERCISES

BURLEY, June 15—Ladies' Aid society of the Presbyterian church met Thursday at the home of Mrs. J. W. Brandt with Mrs. Homer Sauter as assistant hostess. The regular business meeting was held followed by a program featuring Flag day in charge of Mrs. Henry Dworshak. Several papers on phases of Flag day were read and Miss Mary Barclay sang two solos accompanied by Mrs. E. Gorrine Terhune.

Methodist Ladies' Aid were entertained at a luncheon Thursday at the church. The luncheon was given by the first and third divisions of the Aid to the second division that won the highest number of points in a contest held during the past year. Mrs. Everett Griffith and Miss Leila Hammond were in charge of the luncheon. The tables were decorated with bouquets of red, white and blue flowers. About 50 women attended. A program, in charge of Mrs. Harry Harpster, was given, opening with a piano solo by Mrs. Gilbert Hogue. Miss Alta Smith gave a reading, Mrs. Frank Kershisnik, accompanied by Mrs. Gilbert Hogue, sang and Stizer Mentzia Ring, Carol Harpster, and Kathleen Coleman presented a humorous skit on "What a Dollar Can Do." A business meeting was held following the program and election of officers. Mrs. F. O. Redfield was elected president of the organization for the ensuing year, and the other officers were re-elected: Mrs. W. B. Carter, vice president; Mrs. L. D. Atkins, secretary; Miss Leila Hammond, treasurer.

Plans were made for a reception to be given in honor of the new minister of the church, Reverend LeRoy Walker, Thursday, June 21. Plans were also made for a concession to be run by the Ladies' Aid July 4 on the corner of Main and Overland in front of the Burley Bank and Trust company. It was also decided that the Aid would not discontinue meeting this summer as they have in previous years.

A regular business session occupied the meeting of the Ladies' Aid society of the Christian church Thursday. A program was given consisting of a piano solo by Betty Anderson, a reading by Christina Sowers, and a paper on the life of Jane Addams by Mrs. S. L. Anderson. The June 14 meeting concluded the sessions of the organization until fall.

Situations Wanted

WORK WANTED — BOYS AND girls attending Link's School of Business are in need of odd jobs, etc., to help defray expenses of board and room while attending school. What have you? Phone 656.

For Sale—Miscellaneous

FOUR-PLATE ELECTRIC RANGE in good condition, price $12. Ph. 284-J.

BINDER, GOOD CONDITION. —Mrs. Cora M. Barrett, Wendell, Idaho.

ROCK SALT FOR RANGE AND pasture. Twin Falls Feed & Ice. Phone 191.

OLIVER FARM EQUIPMENT gives years of satisfactory service as they are made heavier and wear longer.—Mt. States Imp. Co.

BEFORE YOU BUY, SEE THE latest Caille gear shift heat motor displayed at Home Auto Service, 143 2nd Ave. No. Floyd Lyons, Agent.

ARSENATE OF LEAD FOR ORCHard Spraying in any quantity. Screen wire, screen doors and bee supplies. Beware of the "deadly fly." Moon's. Phone 5.

FOR SALE CHEAP—PRACTICALly new 10x12 house tent, 30-30 Winchester rifle, combination car and house radio, new 3½ ft. crosscut saw, big four-wheel trailer, canvas cover. 317 Blue Lakes Blvd. and 3rd East.

GOOD USED BIRDSELL CLOVER hullers and Greyhound—bean threshers, in excellent condition. Bargains in used grain threshers and steam engines. Write for prices and information, or call at our place and see these machines. Krengel's in Twin Falls, Idaho.

CLOVER HULLERS—IN GOOD shape, Red River special bean and grain machine, Deering binders, good canvases, $75. John Deering binder, $50. Ballor bean cutter, and a 4-row Self fits P. & O. Good rakes and mowers and good cream separators. Harry Musgrave, 730 2nd South.

For Sale—Livestock

FRESH COWS 1¼ MILE NE OF Hansen bridge. Clifford Denney.

TEAM 6-YEAR-OLD GRAYS, $115, black 5-year-old saddle horse, $50. Johnson's Barns.

FIFTY PUREBRED HAMPSHIRE yearling ewes, $8 per head. Come and see them. O. H. Lemmon, Hagerman.

WELL BROKE WORK MARE IN good shape. Wt. about 1050 lbs. Emerson Sears, Oakley, Idaho. Rt. 1, or 7½ miles east Oakley at Basin.

For Sale—Fruits, Vegetables

SWEET AND SOUR CHERRIES. Ph. 0460-J3.

SWEET CHERRIES — CRYSTAL Springs orchard, 5c and 4c. Bring containers. You pick.

RED RASPBERRIES — BRING containers. Second house north hospital. Ph. 0485-J1.

ROYAL ANN AND BINGS. 2¼ MI. no. Five Points. Bring containers. 5c.

PIE CHERRIES ON THE THREE MI. East on Kimberly Road. Ph. 0585-J2.

CRYSTAL SPRINGS ORCHARD sweet cherries ripe. Bring containers. Filer, Idaho.

For Sale—Poultry

LAST CALL BABY CHICKS AND started chicks. Also 6- and 8-week-old pullets. Will take new wheat in trade when threshed. Sexed Leghorns and Reds. Riggert's Hatchery, 420 Main Ave. So.

THE NEWS WISHES TO MAKE it clear to readers of the classified page that there is a strict rule against giving any additional information concerning "blind ads," that is, advertisements signed with a box number in care of the News.

Help Wanted

LOCAL MAN WITH CAR; NOW employed; if interested in outdoor advertising in spare time, send stamp for instructive folder. Advertising Mgr. 515 W. Goodale St., Columbus, Ohio.

BOYS AND GIRLS WANTED TO deliver Radio Guide, Colliers, Liberty, Denver Post and San Francisco Examiner. Let us tell you how you can earn money every week delivering these popular magazines and you can win fine prizes in addition to your regular weekly cash income. Maher & Morrison, News Agency, 156 Main Ave. No.

Help Wanted—Female

EXPERT BEAUTY OPERATOR with following. Write Box 16, care News.

WANT EXPERIENCED GIRL FOR housework in city. Write P. O. Box 444.

HOUSEKEEPER, 1 MILE WEST Tipperary Corner. T. C. Hanch, Tattersall and Cameron Bros.

HOMEWORKERS—MAKE UP TO $50 weekly listing names, addressing other work. National Relief Alliance, Berwyn, Ill.

EARN GOOD MONEY COPYING names, addresses for mail order firms. No canvassing. Stamped envelope brings details. Circle Advertising, 401 Broadway, New York.

Help Wanted—Male

WANTED — YOUNG MAN MARried or single (no children) to work part time for furnished apartment, lights, water and telephone furnished. For particulars, call 110.

REPRESENTATIVE ADCOX Direct School, Portland, will be in Twin Falls. Can use 4 men, work part tuition. If interested or wish literature, write Box 66, Care News.

BE AN INDEPENDENT MERCHant in your own community. If you are honest and reliable I'll start you, without capital, in a grocery supply business paying you up to $47.50 first week; more later. Details mailed free. Albert Mills, 6503 Monmouth, Cincinnati, O.

HAVE OPENING NOW FOR RELIable salesman age 25 to 50 years to take care of demand for Rawleigh household products in Twin Falls. Good profits for hustlers. We furnish everything but the car to start you. Rawleigh Co., Dept. ID-47-C, Denver, Colo.

For Sale—Real Estate

5-ROOM MODERN HOUSE ON Main Ave., $1500. Irrigated Lands Co., Ph. 140.

For Sale—Furniture

NEW AND USED FURNITURE OF all kinds. Coal Ranges as low as $10 each. We trade and buy or sell. Will pay cash for stoves and refrigerators and furniture. Moon's Paint and Furniture Store. Phone 5.

Legal Advertisements

IN BANKRUPTCY NO. 4617

In the District Court of the United States for the District of Idaho, Southern Division.

In the Matter of Robert A. Miller, Bankrupt.

NOTICE IS HEREBY GIVEN, That Robert A. Miller of Filer, Idaho, has filed in the United States District Court for Idaho, his application for discharge in bankruptcy, and that all creditors and all persons in interest are required to show cause, if any they have, why the prayer of said petition should not be granted entering their appearance in said proceedings on or before the 20th day of July, 1934, and within ten days thereafter, filing the particular grounds of their opposition in the office of the Clerk of said Court.

Given under the authority of the general orders of said Court and by special order of the undersigned, this 16th day of June, 1934.

O. P. DUVALL,
Referee in Bankruptcy.

IN BANKRUPTCY NO. 4618

In the District Court of the United States for the District of Idaho, Southern Division.

In the Matter of Alvin Roberts Miller, Bankrupt.

NOTICE IS HEREBY GIVEN, That Alvin Roberts Miller of Filer, Idaho, has filed in the United States District Court for Idaho, his application for discharge in bankruptcy, and that all creditors and all persons in interest are required to show cause, if any they have, why the prayer of said petition should not be granted entering their appearance in said proceedings on or before the 20th day of July, 1934, and within ten days thereafter, filing the particular grounds of their opposition in the office of the Clerk of said Court.

Given under the authority of the general orders of said Court and by special order of the undersigned, this 16th day of June, 1934.

O. P. DUVALL,
Referee in Bankruptcy.

Daily Cross-Word Puzzle

Solution of Saturday's Puzzle

W	A	S	A	N	I	T	A	R	E	J		
E	C	U	S	A	N	E	R	A	R	C		
D	E	E	T	M	U	L	B	E	R	R	Y	
		F	I	B	E	R	O	N	E			
A	V	E	N	A	E	A	R	S	M	E		
D	A	R	B	U	D	S	U	S	E	S		
O	P	E	N	E	R	S	W	E	E	T	S	
R	O	D	E	O	G	L	E	E	D	E	E	
E	R	S	H	E	A	S	P	U	R	N		
		E	T	A	M	E	T	A	L			
G	R	A	S	S	I	E	R	T	O	O	L	
A	I	R	T	O	N	I	O	U	R	T	I	
S	O	N	E	N	T	E	R	S	E	T		

ACROSS

1. Sheep
4. Make eyes
8. Wound with a pointed weapon
13. Portions
12. Destine to calamity
14. Composition for three
16. Early blooming plant with nodding white flowers
18. Lair
19. Volcano
20. Gives off vapor
21. Directs the course of
23. Endeavor
25. Nitrogen
26. Dowry
29. Decline
31. Return
32. Late
34. Wrath
36. Before
38. Flowers
39. June bug
42. Special ability
44. Smart
46. "Lights out"
48. American Indian
50. Capable of being evaded
52. Folds over and sews
53. Mother of Apollo and Artemis
54. Broad stripe
55. Come together
56. Vulgar admirer of wealth
57. Organ of vision

DOWN

1. Other
2. Space
3. English school
4. Singular
5. Fuss or fuss
6. Sacked
7. Sovereign of an empire
8. Stalk
9. Viaducts
10. Manner
11. Young man
15. Squander
17. Behind a vessel
22. Cylindrical
24. Fine Russian hemp
25. Large marine gastropods
27. Ere
28. Ever
30. Clothes
33. Subdue or vanquish
35. Journeys
37. Short surplice
41. Muse of lyric and amatory poetry
43. For fear that
45. Title of Franz Liszt
46. Drama
47. Willicaed
49. Unit of electrical resistance
50. Golf term
51. Smear; collet

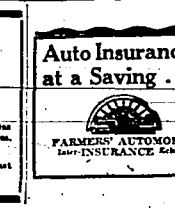

REAL ESTATE

We have an equity in a forty acre ranch near Twin Falls to trade for an acreage.

We have two clear forties to trade for equities in 80 acres.

We have a modern Twin Falls residence to trade for an equity in forty acres.

F. C. GRAVES & SON
150 Maine Ave. No. Phone 318

SHOPPING GUIDE

The following firms represent DEPENDABLE BUSINESS HOUSES IN TWIN FALLS and VICINITY:

Hayes Hatchery
Has for sale: R. I. Red Fryers; Leghorn, Red and Buff Pullets; and pure blood cockerels for breeders. All kinds of feed, poultry supplies, fresh eggs and sweeping compound.
We buy eggs, poultry and all kinds of grain.

Genuine I.H.C. Repairs
Fit Better and Wear Longer.
We Carry a Complete Stock of Repairs for All McCormick-Deering Machines.
Ora McVey & Sons
204 Shoshone St. W. Phone 171

PREPARE For Good Times
Attend Day School —at— **LINK'S**
Courses in All Commercial Subjects
Phone 856

MONEY
Do You Need Money Quick? We loan you money on Diamonds, Watches, Jewelry, Shot Guns, Rifles, Musical Instruments, Kodaks, Furniture, and in fact on anything of value.
IMPORTANT NOTICE
We are the only legal licensed Pawnbrokers in Twin Falls.
When you need MONEY see "Bob" at the
IDAHO LOAN OFFICE
129 Shoshone North
Twin Falls, Idaho
Bargains in Unredeemed Pledges.

Model Cafe
124 Shoshone West
When you want a good meal come to the Model Cafe. We serve good 25c, 35c and 30c meals.
Draft Beer

Royal Cleaners and Tailors

Plain Dresses	$1.00
Ladies' Plain Suits	$1.00
Men's Suits	$1.25
Men's Hats	$1.00

Dry Cleaned and Pressed
Phone 278 We Call
W. L. DOSS, Prop.

Twin Falls Floral Co.
"Say It With Flowers"
We Telegraph Flowers Everywhere
ORLO WILLIAMS, Prop.
Member of F.T.D.

Dumas-Soden Music Co.
Elks Building Phone 501
New Conn Musical Truth
ARTIST NUMBER
Just Arrived
Call and get one.

FURNITURE, NEW and USED
We pay you spot cash for all kinds of used furniture. See our line of stoves and furniture.
Phone 1295
SWEET'S Furniture Store
OR CITY EXCHANGE
Phone 259-M

Intermountain Title Guaranty Company
Rogerson Hotel Building
Ralph B. Smith, Manager
Abstracts, Title Insurance, Notary, Escrows Safety Deposit Boxes
Phone 168

Diamond Hdwe. Sunbeam Dam Cut!
A gap about 35 ft wide has been cut in Sunbeam Dam. Two men counted 74 Salmon in 14 minutes coming through this cut. That means about 5000 a day.

Jim's Welding Spring and Radiator Shop
Electric and Acetyline Welding
653 Main Avenue East
Phone 818

Paint-Up
We are agents for the Sherwin-Williams line of Paint—and we carry a complete stock.
We are prepared to figure your job and furnish it complete.
House Paint $1.35 Gal. and up
Wilson Store
Kimberly

See Slaughter's Market
Before you buy your supplies
We carry a complete line of fresh vegetables and groceries.
Melons On Ice.
Kimberly, Idaho Phone No. 8

Electric Bakery
240 Main Ave. South
FRESH Betty Anne and Sonny Boy Bread
Ask for It at Your Grocer
Phone 980

The White House
IN A CLASS BY ITSELF
Open Early Sunday Mornings for the convenience of fishermen. Always a good supply of all popular brands of bottled beer on ice.
OWEN BUHANAN

Announcement
We are pleased to announce the opening of another store at 215 Shoshone South, across street from Sales—Grand. We will carry a complete line of new and used furniture, rugs and linoleum. Get our prices before you buy.
Moon's
Phone 216 Phone 216
Paint and Furniture Store No. 2
215 Shoshone South

Ostrander Lumber Company
Building Material of All Kinds
"Quality Always"
Phone 44

Stanley C. Phillips
Twin Falls Mortuary
Phone 31
Twin Falls, Idaho

Wanted
Good Used Cars to Sell On Consignment.
When we sell your car we give you the cash . . . Let us sell your car for you—no charge for storage. Cars kept inside.
We also buy for cash and sell on terms.
Jno. B. White
Phone 207

DANCE at **Shadowland**
Enjoy Yourself Where It Is Always Cool
Dancing Every Wednesday and Saturday.
Kimberly, Idaho

LOG TAVERN
Coolest Spot in Town for Your BEER, Cigars and Cigarettes.
133 Shoshone North

Arrowhead Service Station
231 Second Avenue South
Phone 9057
We do complete grease job 50c, and furnish oil free. Also tire repairing 25c. Car washing $1.00.

W. Montooth & Sons
Can Supply Your Paint Needs with FULLER QUALITY PAINTS THEY LAST!

Twin Falls Mattress Co.
Phone 417W 238 3rd Ave. S.
"Let us save you MONEY" by putting springs in your old mattresses.

Idaho Shoe Shop
We guarantee workmanship and good services in quality, as we have for the past years, and we continue to do so. We repair your shoes while you wait in comfort.
218 Main North
Opposite Post Office.
JOE WAGNER, Prop.

Nu-Enamel
(New In Name Only)
UNEXCELLED FOR FURNITURE
Koto Bldg. Twin Falls
Phone 255W
(Watch Us Cover Idaho)

Idaho Title Service
Perrine Hotel Building
Telephone 70
Abstracts - Escrows - Notary
G. C. Hendrickson, President.
Twin Falls, Idaho

Kimberly Super Service Station
Kimberly, Idaho Phone 31W
STANDARD GAS, OILS AND ACCESSORIES
We Are Authorized Firestone Dealers
See Us First, Our Prices Are Right

Max Harness Shop
Max Burkentin, Prop.
Make Max Harness Shop your place to have all your leather repairing taken care of. I have a nice stock of new flatwing and all leather articles for the farmers.
227 Shoshone S.

SPECIAL
2-for-1 On Permanent Waves
$3.00 Permanents ....2 for $3.00
$4.00 Permanents ....2 for $4.00
$5.00 Permanents ....2 for $5.00
$6.00 Permanents ....2 for $6.00
Wet Finger Wave 25c
130 Main Ave. North. Phone 987
Ber-Wind-Beau Beauty Shop

Logan Music Co.
Offer the New GENERAL ELECTRIC FLATPLATE IRONER
It is fast, very easy to operate. Your heat is controlled by a thermostat, and it is the one and only iron, on which you can do a complete job of ironing. See this new iron before you buy.

Thometz Top & Body Works
232 2nd St. East
Phone 729
We have windshield and door glass for sale. Auto tops and curtains repaired, canvas repairing

Lyda & Weaver
We specialize in used Ranges, Gas Stoves, Oil Stoves, and Ranges. "Yes we trade."
Phone 1672. 257 Main Ave East
Back of McCombs's Market

Auto Insurance at a Saving . . . .
FARMERS' AUTOMOBILE Inter-INSURANCE Exchange

MOWER REPAIRS
Repairs and Parts for McCormick, Deering, John Deere, McCormick-Deering, Moline, Adriance, Dain, Milwaukee, Emerson and Osborne Mowers.
Krengel's

COUNTY OFFICIALS' SALARIES BOOSTED

Commissioners Restore Part Of Slash Made Two Years Ago

An increase in salaries for most of the Twin Falls county officials to be elected this fall was approved by Twin Falls county commissioners yesterday. In general the increases approved will restore one-half of the 10 per cent reduction that the commissioners ordered two years ago. An exception was made in the case of the sheriff's office where the salary was restored to the figure of two years ago at $2000 a year. This exception, a member of the board explained, was made because of the fact that the sheriff is subject to call 24 hours a day, whereas other officials work from 9 o'clock in the morning to 5 o'clock in the afternoon.

The new schedule of salaries in other offices is as follows:

Superintendent of public instruction, $1710; probate judge, $1900; treasurer, $1900; assessor, $1900; clerk, auditor and recorder, $1900.

Salaries of the commissioners and of the prosecuting attorneys are fixed by law, according to the county's classification.

ALLEGES NON-SUPPORT

Alleging non-support and asserting that she had been compelled to earn her own livlihood the past two years, Mrs. Emma Jones Wilson started suit in the district court here yesterday for divorce from Edwin Ely Wilson, to whom she was married at Great Falls, Montana, June 16, 1931. There are no children and no community property is involved. Edward Babcock of Twin Falls is Mrs. Wilson's attorney.

YANKEES CONQUER DETROIT'S TIGERS IN SERIES OPENER

(Continued From Page 9)

fner; Crosetti to Heffner and Gehrig. Losing pitcher — Bridges.

SENATORS 7-5, INDIANS 1-3

WASHINGTON, June 16 (AP) — The rampaging Senators took both ends of a doubleheader from the Cleveland Indians today, 7 to 1 and 5 to 3, wresting third place in the American league race from the visitors.

First game:

		R.	H.	E.
Cleveland	010 000 000	1	7	1
Washington	010 012 12x	7	12	0

Batteries — Weiland, Winegarner and Myatt; Thomas and Berg, Ewell.

Second game:

		R.	H.	E.
Cleveland	001 000 020	3	7	4
Washington	103 000 01x	5	8	0

Batteries—L. Brown, Lee, Hudlin and Pytlak; Burke and Phillips.

Summary — Two base hits — Holland. Three base hits — Pytlak, Manush, Cronin. Home runs—Manush 2, Phillips. Double plays — Brown to Knickerbocker to Trosky; Cronin to Myer to Kuhel. Winning pitcher — Burke. Losing pitcher — L. Brown.

ATHLETICS 7-7, WHITE SOX 9-5

PHILADELPHIA, June 16 (AP)—Bob Johnson's 11th inning hit, which scored Doc Cramer, broke up a deadlock and gave the Athletics a 7 to 5 triumph in the nightcap of a doubleheader with the Chicago White Sox today. The Sox won the opener 9-7.

First game:

		R.	H.	E.
Chicago	003 101 040	9	10	1
Philadelphia	003 000 004	7	17	0

Batteries — Lyons and Madjeski; Benton, Cascarella, Kline and Madjeski and Berry, Hayes.

Second game:

		R.	H.	E.
Chicago	001 211 010	6	12	0
Philadelphia	211 020 000	6	16	1

Batteries — Wyatt and Madjeski; Caln, Cascarella and Berry.

Summary — Two base hits — Berry 2, Bonura 2, Simmons 2, Wyatt, Johnson. Three base hit—Higgins. Home runs—Johnson 2, Foxx. Stolen base—Foxx. Sacrifices — Wyatt, Cascarella, Warstler. Double plays — Chamberlin, Boken to Bonura; Bonura to Chamberlain. Winning pitcher—Cascarella.

RED SOX 2, BROWNS 3

BOSTON, June 16 (AP)—Wes Ferrell won his third straight game for the Boston Red Sox today when he turned back the St. Louis Browns 3-2 in a pitchers' duel that was decided by a two-base smash against the fence.

George Blaeholder was pitching fine ball for the Browns until the ninth when Porter opened with a single. He was forced out at second by Rick Ferrell, who was safe at first, and then Lynn Lary drove one to the center field fence to score Ferrell all the way from first.

Score by innings—

		R.	H.	E.
St. Louis	000 110 000	2	10	3
Boston	200 000 001	3	9	0

Batteries — Blaeholder and Hemsley; W. Ferrell and R. Ferrell.

Summary — Two base hits — West, Pepper, Hemsley, R. Ferrell 2, Morgan, Lary. Stolen bases — West, Werber. Double plays — Bejma to Melillo to Burns; Bejma to Burns.

Willie Willis
By ROBERT QUILLEN

I wasn't goin' to ask for a nickel today till I heard Mother tellin' Mrs. Brown what a good boy I am."

FORMER OWNER FIGHTS DEFICIENCY JUDGMENT

Battling against a possible deficiency judgment claim, Fred C. Olsen of Pocatello, in the district court here Friday resisted a suit brought by the Federal Land Bank of Spokane to foreclose a $10,000 mortgage on a 160-acre Buhl district farm with 146.5-share water right.

Olsen owned the farm from July 29, 1920, until December 5, 1921, assuming the mortgage when he purchased the property and reconveying the obligation to W. R. Johnson, mortgagee, when he turned the farm back to Johnson. He asserts that he reconveyed the property before any action was taken by the mortgage holder and that he was thereby relieved of any liability.

In an amended complaint the bank asserted the present value of the property to be $8500.

The mortgage executed in September, 1919, was to be paid in 68 semi-annual payments of $324.70 each, the last payment falling due in March, 1947. The bank alleges that only the first 23 amortization payments were made, and that payments are due since September, 1931.

Among nine defendants named in the foreclosure suit, only Olsen entered an appearance at trial. District Judge W. A. Babcock took the case under advisement.

Pacific Coast Joint Stock Land bank foreclosed mortgages on two farms formerly owned by J. O. Tice, one on a claim of $2357.33, and the other $3632.26. No resistance was offered at trial.

REOPENS HAZELTON HOTEL

HAZELTON, June 16 — Arrangements have been made to reopen the Hazelton hotel in the near future. A. L. Wemmack, Twin Falls, has leased the property and after putting the building in good condition will open for business.

BORAH TO ATTEND ENCAMPMENT HERE

Spanish War Veterans National Commander Among Honored Guests

Senator W. E. Borah has accepted an invitation to attend and address a second-day session of the Idaho department United Spanish War Veterans seventh annual encampment in Twin Falls, July 8-10, E. M. Sweeley, general chairman of the local committee on arrangements for the encampment, announced last evening.

Representative Compton I. White of Craigmont, Idaho, and Governor C. Ben Ross also have accepted invitations to the encampment.

W. H. Armstrong of Racine, Wisconsin, United Spanish War Veterans commander-in-chief, is to be introduced at the public opening session in the Orpheum theatre at which Senator Borah is to be the principal speaker, and will deliver his main address at a banquet in the evening.

In connection with the encampment, women of the United Spanish War Veterans auxiliary will hold their fifth annual state convention.

Between 300 and 500 delegates and convention visitors are expected, including 100 delegates from eight United Spanish War veterans camps in Idaho.

Memorial services at the Presbyterian church and registration of delegates will occupy the first day. Election and installation of officers are scheduled for the closing third day's session.

UTAH FIELD ARTILLERY REGIMENT PITCHES CAMP

SALT LAKE CITY, June 16 (AP)—Utah's oldest national guard regiment, the 145th field artillery, pitched camp at Jordan narrows south of here today for its annual encampment, which will continue for two weeks.

The regiment comprises 700 officers and men. Although the troops pitched their camp today, routine training will not get under way until Monday morning.

Evangelist

LOUISE DOWE of Boise, conducting a special campaign in Bethel Temple, Twin Falls.

SPECIAL CAMPAIGN AT BETHEL TEMPLE OPENS

Evangelist Louise Dowe of Boise, widely known throughout the United states and Canada, is to open a special campaign in the Bethel Temple in Twin Falls today, with meetings at 8 o'clock each evening except Monday and Saturday, Rev. B. M. David, pastor, announced last evening.

The evangelist's messages on the signs of the times and the conditions of the hour are convincing because she has a foundation for what she speaks, the pastor said. Meetings will include prayer for the sick.

Special music has been arranged.

McKINSTER BIDS FOR SHERIFF'S NOMINATION

W. A. McKinster, Twin Falls county resident the past 25 years, *announced last evening that he is* a candidate for the Democratic nomination for sheriff. If successful in this campaign, his announcement said, "Mr. McKinster promises to give the people of the county a business-like and economical administration as their sheriff."

RITES CONDUCTED FOR THREE CREEK RANCHER

Final rites for Marcus Beaton, 33, Three Creek rancher, who succumbed last Wednesday afternoon, were conducted yesterday afternoon at the White mortuary chapel by Rev. C. L. Clark, pastor of the Presbyterian church.

James Reynolds, accompanied by Mrs. Nellie Catron, sang "Beautiful Isle of Somewhere" and "Shadows."

Pall bearers included Ray Blick, Roland Hawes, Vick Clark, Carl Patrick, Roy Clark and Stewart Dunn.

Interment was in Twin Falls cemetery.

Mr. Beaton is survived by his wife and two children, Theta and Marcus, and three sisters, Mrs. C. E. Stanley, Twin Falls, and Misses Edna and Christina Beaton, Three Creek.

DISMISSAL OF CHARGES BRINGS SMALL RESPITE

Dismissal of federal charges of violation of liquor revenue laws brought small respite yesterday to four Filer men who, within the hour, were arraigned in the probate court here on a misdemeanor charge of possession of liquor in violation of state laws. They pleaded guilty and were sentenced to serve 30-day jail terms and pay $100 fine each.

One of the four, Dan Repass, 23, also faces prosecution in the district court here on a burglary charge in connection with theft from a Hollister store. The others sentenced yesterday were Jim Repass, 27, Herbert Munger, 22 and W. C. (Jack) Goff, 33.

No new charges were filed against Carl Repass, who also was held on the federal authorities complaint, which was dismissed.

EPIDEMIC TAKES SON OF DR. AND MRS. PIKE

Douglas Pike, 16-year-old adopted son of Dr. and Mrs. W. F. Pike, died this week at Oakland, California, from the effects of infantile paralysis, after an illness of four days.

This information was received yesterday by Dr. Emma C. Crossland. Dr. and Mrs. Pike, former residents of Twin Falls, are now residing at 1290 Seventy-third avenue, Oakland.

Dr. Pike, since leaving Twin Falls, has been practicing medicine in Oakland. He is also physician for the Brotherhood of Locomotive Firemen and Engineers.

CHILDREN UNWILLING DIVORCE WITNESSES

Unwilling witnesses at a hearing in divorce court in Twin Falls yesterday, Viola Blanche Glenn, 16, and John Howard Glenn, 13, heard their father, John H. Glenn, deputy United States marshal and former railroad employe, defend himself in contempt proceedings against charges by their mother, Mrs. Sylvia D. Glenn Williams, that Glen had failed to meet $40 a month alimony payments since January, 1930, and now owes $1920 on that account.

Glenn's testimony that he had been willing but was unable to meet the payments, was supported by that of his second wife, Mrs. Helen Glenn, whom he married after the divorce decree was granted to his first wife in August, 1929, on grounds of cruelty.

District Judge W. A. Babcock took the case under advisement.

During the day, a decree of divorce was granted to Ephraim Croft from Anna Croft, who, Croft alleged, took her two daughters, 12 and 13 years old, and went away with another man in September, 1931. The Crofts were *married at Oakley, January 15, 1921.* The petition for divorce was not contested.