City Edition

ACCURATE—AN ASSOCIATED PRESS NEWSPAPER—COMPLETE

TODAY: Snow and Cold

THE TWIN FALLS DAILY NEWS

VOL. 18, NO. 176. MEMBER AUDIT BUREAU OF CIRCULATIONS TWIN FALLS, IDAHO, WEDNESDAY MORNING, OCTOBER 30, 1935 LEASED WIRE MEMBER OF ASSOCIATED PRESS 10 PAGES — 5 CENTS

Boycott Brings Pinch of War Home to Italians

Grangers Banquet At Close Of Full Day's Convention Program

500 Persons Attend Local Gathering of Organization

Idaho State Grange, with more than 500 delegates, and visitors in attendance at an annual meeting in Twin Falls, wound up a full day's convention program with song and speaking and feasting at the annual Grange banquet which was served for 500 persons in Twin Falls high school gymnasium last evening.

During the day the Grangers heard their veteran leader, W. W. Deal of Nampa, sound the convention's keynote in the master's address. They were addressed also by Emmit Pool, state commissioner of law enforcement, who solicited cooperation in solving the difficult problem of making Idaho highways safe for travel, and by Dean E. J. Iddings of the Idaho college of agriculture, who read a message from the national Grange master, L. J. Taber, congratulating the Idaho Grange on an increase in membership the past year.

Resolutions in Full

Grangers yesterday also received the annual reports of the several officers of their state organization, and referred to committees a grist of suggested resolutions that are later to be reported back to the convention.

Afternoon sessions continuing until late in the evening were given over to degree work.

On the program for today are new business sessions, a memorial service for members who have died during the past year that is to be conducted at 11:30 a. m. by Mrs. B. H. Hyde of Oreana, state Grange chaplain, and then, leaving the convention hall in the Legion Memorial building at 1:30 p. m., visiting Grangers are to be taken in a motor caravan on a sight-seeing tour arranged by Twin Falls Chamber of Commerce to the sugar factory, Shoshone falls, Twin Falls power site development, Twin Falls-Jerome high bridge, county general

(Continued on Page 2, Col. 1)

Grange Master

W. W. Deal of Nampa, master of the Idaho State Grange for nearly 20 years, whose annual master's address yesterday reviewed Grange progress in Idaho and charted its objectives.

MASTER OF GRANGE CHARTS OBJECTIVES

Perilous Days Call for High Accomplishment, Deal Tells Delegates

W. W. Deal, master of the Idaho State Grange for the past 20 years, sounded the keynote of the twenty-seventh annual session of the organization here yesterday, calling for the lifting of farm prices, the lightening of tax burdens and "a sane relief program."

Five hundred delegates from all sections of the state gathered to hear their leader tell them that in "these perilous days" there is call for high accomplishment.

"Men and women of this generation will determine the destiny of this nation," he said. "Their foremost task is to profit from the evils of the past and make the future more secure for those who follow after them.

Must Search Farther

"The farm adjustment program has assisted the present situation measurably but in looking at the future we feel the farmers must search farther—this time not to discover new lands for production, but to discover savings that can and must be made in farm economy. They must also seek new ways of marketing their farm products."

He said agriculture does not now and has never "asked for charity."

"It has simply asked that which the government can readily give if so disposed—an honest dollar; one that will pay today debts contracted before the depression, and long time loans with easy payments," he explained.

Stand for Peace

Mr. Deal discussed world peace, reaffirming the Grange's stand for conscription of wealth and industry as well as manpower in case of war. He urged the absolute outlawing of

(Continued on Page 2, Col. 2)

LIGHTS and SHADOWS In Day's Events

(By The Associated Press)

Tell Tale—

LOS ANGELES—Testifying that her husband stayed away from home and when he returned with lipstick marks on his shirt and collar, Mrs. Dorothy Miller, known in films as Dorothy Hall, was granted a divorce from Leroy Miller, a salesman.

"Fragrancy"—

INDIANAPOLIS—Paul Pearsey, a running patrolman, brought a prisoner into the turnkey's office.

"Charge him with fragrancy," said the officer.

"But there ain't no such charge," protested the turnkey.

"All right then, vagrancy," said the patrolman—"but he'll have to explain to the judge about these sixteen bottles of perfume and three boxes of face powder we found on him."

Seasonal Invitation—

MILWAUKEE—Jane and Hallowe'en are ready. We accept your terms, A. F. W."

The words appearing in the classified columns of a daily newspaper here caused a flurry of activity in the newspaper's city room.

They smacked of kidnaping and ransom.

A reporter went on the trail. It led to the home of a Milwaukee society couple.

Then it came out.

The ad was in reply to a Hallowe'en party invitation. The host had wanted it that way.

Holds Nine Points—

NEW BRUNSWICK, N. J.—Firmly entrenched on the back porch of her home, Mrs. Mary Dougherty continues to block construction of a new $233,000 postoffice while officials looked to each other for action.

Mrs. Dougherty, a widow, was awarded $25,000 for the property in a condemnation proceeding. The building is one of six to be torn down to make way for the postoffice.

"The government hasn't paid me and I have no place to go," she said. "I'll stay right here until I get the money."

Mrs. Dougherty busied herself typing an account of her outdoor experiences today. She has a cot, a kerosene lamp, a few trunks and a few books on the porch. Sheets and carpets, tacked to the porch pillars give her privacy at night.

COLDEST OCTOBER WEATHER IN YEARS VISITS NORTHWEST

Wintry Blasts Over Wide Area Leave Blanket of Snow; Wind-Swept California Feels Earthquake

(By The Associated Press)

SEATTLE, Oct. 29 — Winter sideswiped the Pacific coast and scattered a variety of queer weather over the far west today.

It left the coldest October weather in years in the Pacific northwest, brought high winds and rain to California and frigid temperatures to many interior areas. Southern California had a small earthquake.

Two unidentified fishing vessels went ashore in the Puget Sound gulf of Georgia, with one man known drowned, and a third boat was reported sunk, British Columbia provincial police reported.

Skeeps From Alaska

A high pressure area sweeping down from Alaska was blamed by the weather man for the cold spell. The forecast generally was for more of the same.

In southern Alberta, highways were blocked with snow. Drifts in some districts were seven and eight feet deep. A temperature of 12 below zero was reported at Namaka, and 10 below in the Crow's Nest Pass area.

Calgary reported the unusual sight of a rainbow visible more than 10 minutes, following a blizzard.

Seattle's Coldest Day

Seattle had the coldest October day in 16 years, 33 degrees. At Portland, the first October snowfall in the 64-year history of the weather bureau fell.

In the northern Rocky Mountain area, a wet snow came down Helena, scene of disastrous earthquakes October 12 and 19, had a mid-forenoon temperature of five degrees above zero, bringing new discomforts to the population.

At San Diego, a 70-second earthquake was felt at 2:18 a. m. (PST) but no damage was reported.

Light snow and biting cold was general over the Pacific Northwest. Tacoma reported hail and snow and the first October snowfall since 1893 occurred at Longview and Kelso, but soon disappeared.

Snow Mantles Mountains

The Cascade and Olympic mountains were mantled with new snow. Twelve inches fell at Mount Baker lodge in northwestern Washington, with a temperature of 12 above.

On the southern California coast, strong westerly winds whipped the coast line, and the weather bureau issued storm warnings to small craft. Light rains were welcomed, expected to end definitely the fires which included about 100 square miles of mountain and foothill area last week.

Crops in Jeopardy

In the Northwest, apple growers in the Yakima valley whose crops are still unpicked feared losses from a temperature of 27 above, as well as snow flurries. Dahlia potatoes and sugar beets were endangered.

Numerous crops in the Frazier River valley of British Columbia were threatened with ruin. The thermometer dropped to 24 degrees above, in Chilliwack, freezing unharvested apples.

Port Angeles, Washington, on the Strait of Juan de Fuca, reported 31 degrees, with snow flurries, although Victoria, British Columbia, across the strait, had 40 above.

Utah and southern Idaho experienced snow flurries during the day as temperatures dropped sharply.

Once Wealthy Sourdough Dies In Dingy 'Flophouse'

LOS ANGELES, Oct. 29 (AP)—John Swanson, 65, a gambling raconteur, sourdough, who hit it rich in a hard rock mine near Nome in the nineties, and whose income for a long time was $15,000 a day, died in poverty today in a dingy "flophouse," a county charity ward.

The fortune he wrested from the frozen north was poured out years ago in a golden stream across the gambling tables in the land a poet once referred to as "the back door to hell."

Clippings Tell of Fortune

All Swanson had left of his life's labors were a few age-yellowed newspaper clippings, telling of his opulence and his luck in finding the "Little Minook" mine.

They told of his friendship with the late Tex Rickard when he ran the Great Northern saloon. He knew Rex Beach and the late Jack London.

"Klondike Kate" Rockwell, a dancer girl who worked in Nome, for Alexander Pantages, knew Swanson as "Old Itchfoot," the guy who couldn't stay put, and who wandered all over the northwest.

Most of Swanson's fortune had been distributed when he came back to the United States and settled in southern California, but he never gave up his gold lust.

In recent years he panned along the San Gabriel river bed. While a studio filmed the picture "The Trail of '98," Swanson made $50 a day playing the role of "Old Swede."

Dreamed of New Wealth

He talked frequently of new discoveries. He told friends he hoped soon to strike out for the Snandadora fields, "35 miles north of any mining camp in Alaska," where he believed he could "dig enough gold to keep me out of the poorhouse for the rest of my life."

The county autopsy surgeon said death was caused by acute indigestion.

Swanson did not leave enough money to pay for a simple burial.

Dogdom's 'Ugly Duckling' Leads Field in Meet

MOBERLY, Mo., Oct. 29 (AP)—An "ugly duckling" of dogdom was Missouri state derby champion tonight. Tom Tinker Schroers, a 2-year-old pointer one owner didn't want and another ordered to have killed, led the field in the state meet near Sturgeon, Mo.

His original owner, Herb Schroers of Vinita, Okla., nationally known bird dog authority, didn't like Tom Tinker's markings and gave him to Mrs. Loyal Wonnerman, Mexico, Mo. At the Wonneman kennels, Tom Tinker caused trouble, so he was taken to the farm of Irvin Young, Mexico farmer, with the request he be killed.

Today Young, who never before had seen a field trial, brought Tom Tinker to the state meet in competition with 25 pointers from some from the Schroer kennels. Tom Tinker won the state amateur championship.

IDAHO, UTAH HELD IN WINTER'S GRIP

Stiff Wind Sweeps Snow Over Intermountain Region

(By The Associated Press)

Winter swept in from the north yesterday (Tuesday) and held Idaho and Utah in its grip.

Northern Utah was blanketed by fast falling snow that swirled into the lowlands for the first time this fall, settling dust that had been whipped up during the night by a howling gale which tore dying leaves from trees, flattened bill boards and caused housewives a bad morning of wiping up dirt.

The Utah storm reached blizzard proportions, causing traffic to slow up as the blinding snow coated windshields and made pavements slippery.

Brush Fire at Tooele

As a final salute to dry weather, a brush and forest fire raged for some time in the mountains near Tooele, Utah, and Civilian Conservation workers were called to subdue it.

Snow was falling east of Salt Lake City tonight and in the eastern section of Idaho.

A mantle of snow lay over the mountain region in the Boise basin yesterday morning as cold winter wind swept through this region bringing temperatures to near freezing. A low of 14 degrees above zero was registered at Hill City, Idaho, the coldest in the state. Although snow fell during the morning the Boise region had cleared by nightfall and weather observers reported

(Continued on Page 2, Col. 4)

MIDGET MURDERER SWALLOWS POISON

Killer-Fugitive Cheats Return to Prison When Re-Captured

CHICAGO, Oct. 29 (AP)—Henry J. Fernback, 33 year old midget killer and fugitive from Joliet prison, made his last escape today—a suicide from a lethal dose of poison.

Slain career of violences, which included the imputed slayings of three men, numerous bank robberies, and a series of brushes with and escapes from authorities, ended in a gasping death as a patrol wagon rushed him to a hospital.

Only yesterday the "midget" whose crimes brought him police description of "the killinger of an earlier day," was recaptured after 12 weeks "French leave from Joliet prison.

Death Leaves Mystery

His death, evidently planned with characteristic cunning to cheat a return to his cell on a ten-year-to-life sentence for bank robbery, left another mystery.

How, officers asked, did he manage to secrete the vial half filled with greenish white crystals, which was found in his trouser pocket after his death.

The five-foot four-inch outlaw had been thoroughly searched twice yesterday.

A document purporting to be the last will and testament of the criminal was filed in probate court. It bequeathed all the money to his credit in the Wells Fargo bank and Union Trust company of San Francisco to Robert Darche and Donald Carrington Darche, supposedly his stepson and son. Jennie Muhall was named executrix. A notation said that was her maiden name.

Ethiopia on Fighting Front

THE CAPITAL of Ethiopia was moved to the battle zone when Emperor—Haile Selassie yesterday sent this striped red marquee, his imperial tent, to the fighting front where his black warriors are prepared for a desperate stand against Italian invaders. The emperor is shown here in the tent when he set it up at Addis Ababa to preside at a Red Cross rally, following the example of his predecessors of centuries ago who wandered about the realm, the "capital" being where they pitched their red tents.—(AP Photo).

Japan Shams Warfare In New Chinese Crisis

Peiping Military Council Ponders Evacuation Demands Under Mailed Threat

(By The Associated Press)

TIENTSIN, China, Oct. 29 — Japanese soldiers will begin sham battles along the Peiping-Tientsin railway soon, it was announced tonight, as Chinese officials studied Japan's demands for elimination of anti-Japanese elements in North China.

(An emergency session of the Peiping military council was called early Wednesday to consider the Japanese demands. Nearly every important North China political leader was present and they were represented as being surprised by the Japanese action.)

The announcement of the plan for autumn army maneuvers, followed upon frequent recent demonstrations of Japanese military power with repeated visits of Japanese detachments to this Chinese city.

Non-Compliance Alleged

North China officials discussed the note delivered by Japanese Consul General S. Kawagoe, which said Japan felt China had not fully complied with terms of an agreement of last June which followed upon a series of Sino-Japanese incidents. Japan charged blueshirts of the Kuomintang (Chinese nationalist party) were still active in North China.

(At Peiping a high Chinese official told The Associated Press: "We have done our best to meet the Japanese wishes for suppression of anti-Japanese activities in North China. If the Japanese tell us where the anti-Japanese organs exist, we are ready to suppress them.")

Major General Hiroo Tada, commander of the Japanese garrison in Tientsin, in a statement said:

"We dare to warn the central government of China to observe strictly its obligations under the North China agreement."

He declared Japan "fears for the welfare of China's 400,000,000 people as well as for peace in the Orient."

(Chinese national government officials at Nanking expressed the opinion China had reached her limit in willingness and ability to make further concessions to Japanese demands. They were dismayed at the most recent manifestation of Japanese pressure, and there were indications they were somewhat depleant.)

Actor, Former Wife Aid Son in Court

LOS ANGELES, Oct. 29 (AP)—Bryant Washburn, once one of the brightest stars of the stage and screen, met his former wife for the first time in years today when both went to court to aid their son, Bryant, Jr., 19.

Young Washburn is on trial accused of manslaughter in the death of Birger S. Murch, run down by an automobile on a Los Angeles street, September 1, and fatally injured.

Present in court were Washburn, the former Mrs. Washburn who is the mother of the youth, and the present Mrs. Washburn.

A jury of six men and six women was quickly selected and testimony started.

During a recess, the actor and his former wife chatted with their son.

HAMMER-WIELDER ATTACKS WOMAN

Chicago 'Scourge' Object of Wide Search by Detectives

CHICAGO, Oct. 29 — Mrs. Pauline Litt, 30, was beaten by a hammer-wielder today as detectives pressed search for the man who assaulted Miss Anne Wilhelm, 20.

Posing as a bond salesman, the intruder was admitted to the Litt home on the northwest side. He asked for a drink of water, followed Mrs. Litt toward the bathroom and struck her on the head with a hammer. Her screams caused him to flee. Mrs. Litt's injuries were not considered serious.

Miss Wilhelm, attacked by a sender young man last night in a hotel room on the north side, gave a statement to Lieutenant John Buckley today. She denied she and her cousin, Miss Mary Wilhelm, 21, had been whipped with a leather belt as originally reported by Sergeant Frank Slattery. This tended to throw down the police theory that the attacker was the "Scourge," who recently whipped and slashed several other women on the west side.

Fort Hall Indians Search For 11-Year-Old Lee Bear

POCATELLO, Oct. 29 (AP)—Indian police posses, sheriff's deputies and Indian volunteers were scouring the waste lands of the Fort Hall "bottoms" northwest of here tonight in search of Lee Bear, 11-year-old Indian boy who has been missing since Monday afternoon when he accompanied his parents on a wood hunting trip.

Parents Report Disappearance

The boy's parents, Ella Eagle Bear and Little White Bear who reside in the southwest part of the Fort Hall district near the highway adjacent to the Jimmie Drinks spring, reported the boy's disappearance to P. A. Gross, reservation superintendent.

According to the parents the boy became angry during the wood hunt and refused to accompany them home. They left him, they said, thinking he would follow when they were out of sight. When he failed to return within a reasonable time they started a search in the sparsely settled section where he was last seen.

After the few huts in the vicinity had failed to reveal trace of the missing youth, Mr. Gross was notified and the intensified search was started.

Hope Wanes

Searchers have almost given up hope that the youth is harbored in some Indian house, pointing out that time enough has elapsed for residents to notify the parents or authorities.

The section where young Bear is last is a desolate waste which at times is covered by the wafts of the American Falls reservoir. Little protection is afforded from the winds which sweep the section and the low temperature of the past 48 hours caused concern for the boy's safety.

Legions Encounter Ethiopian Warriors Massing for Battle

Mussolini Puts Nation on Six-Month Meat Diet; Britain and France Fail to Agree On New Plan for Peace

War Developments in Brief

London—British and French experts fail to agree upon plan to bring peace to Africa.

Rome—Mussolini places nation on meat diet in opening drive to resist sanctions; communique claims advance on northern front and victory in the south.

Addis Ababa—Emperor Haile Selassie sends his imperial tent to the battle zone.

Geneva—League's boycott of Italy continues to grow; 29 nations have agreed to buy no Fascist goods.

Paris—Unofficial report says Italy and France are discussing the "leasing" of part of southern Ethiopia to Italy in effort to bring peace.

(By The Associated Press)

Another diplomatic failure to find a basis for solution of the month-old African war which neither Italy nor Ethiopia has officially declared was disclosed Tuesday.

Thus a long and tortuous road to a peaceful settlement of Benito Mussolini's "Colonial expedition" was envisaged in London, in Paris, in Rome and in Geneva.

Official sources in London disclosed that an effort of British experts to agree with French experts upon a plan for peace had collapsed.

While Fascist newspapers shouted of a 25-mile advance by the northern army and a victory by the southern forces over the defending Ethiopians, another side of the grimness of war was shown in Rome.

Strikes at Stomach

Mussolini, opening a drive to resist the effectiveness of sanctions, ordered the nation on a six months' diet. Other economies are planned. War, and the League's determination to end it through sanctions, are striking at the stomach as well as the pocketbook of 44,000,000 Italians.

On the war front, a Rome communique said Italian scouting parties from Adigrat, in the north, had advanced 25 miles, or halfway, to Makale, without resistance. A rout of Ethiopians in the south was claimed.

While tanks and aerial bombers were reported to have struck effectively at fortified Ethiopian positions in the southern town of Sciilave, a dispatch from Adigrat quoted members of a Mohammedan caravan as saying three Ethiopian chiefs were preparing an attack on the northern Fascist forces.

Rome correspondents said the Italians had machine-gunned the opposite bank of the Setit river, in the northwest corner of Ethiopia, where Ethiopians were reported massing.

An exchange telegraph dispatch said Italian planes bombed Magalo, 225 miles southeast of Addis Ababa. Artillery fire greeted the planes, the dispatch said, but Fascists silenced with bombs at least two anti-aircraft guns and started many fires.

Emperor Haile Selassie shipped his crack troops toward the front.

Leaders of League powers, including Laval of France and Hoare and Eden of Britain, prepared to return to Geneva, where the League decides Thursday when to enforce its sanctions against Italy.

Slowly but surely, Geneva's boycott is growing. Already 29 countries have agreed to buy no Italian goods and not to ship key products for munitions manufacture to the Fascist kingdom.

No peace plan appeared in sight. Some quarters in Paris said Italy and France are considering the "leasing" of Ethiopian southern territories to Italian Somaliland, thus dodging the word "protectorate."

WOMAN HELD TO ANSWER FOR SLAYING HUSBAND

LONG BEACH, Calif., Oct. 29 (AP)—Mrs. Faith Louise Freeman, 29, today was held to answer to the superior court for the slaying October 21, of her husband, Thomas, sailor of the Pacific fleet.

Her arraignment was set for November 14.

EXECUTIVE PLANS $3 CAR LICENSES

Southern Governor Seeks Valid Way to Cap Military Coup

COLUMBIA, S. C., Oct. 29 (AP)—Governor Olin D. Johnston sought a valid way tonight to cap his military coup in seizing control of the state highway department by providing long-promised "three-dollar license tags to South Carolina's motorists.

Possible obstacles stood in his path however, in and out of the state, both in the form of threatened litigation and complications with federal highway authorities.

Following up the Governor's use of national guardsmen yesterday to take over the highway department from an antagonistic administration which he declared was in a "state of insurrection," $1,871,352 of highway funds were impounded today. The governor placed 2,000 employes of the highway department on probation.

For Cars and Light Trucks

The flat three-dollar fee would apply to all privately owned cars, now licensed at an average fee of $8 to $6 annually, and to trucks of not more than one and one-half tons, a size largely used by farmers hauling their produce to market.

Possible litigation, arising from a

(Continued on Page 2, Col. 3)

KENTUCKY MINERS AND GUARDS CLASH

Troop of Cavalry Ordered to Scene of Serious Disorders

MANNINGTON, Ky., Oct. 29 (AP)—Two men were wounded and several others reported slightly injured in a clash here late today between a crowd of union miners and sympathizers and guards at the Williams coal mine here. A troop of cavalry was ordered from Hopkinsville to aid in preventing further disorder.

The demonstrators, estimated by Major Oren Cole of the Kentucky national guard, at 600 to 700, chiefly from adjacent Muhlenberg county, arrived at the Williams property, a large non-union mine, about the time the 400 men at work were due to come out of the mine.

Shout Warnings

Crowding along the highway in automobiles and trucks the demonstrators were warned by superintendent Kenneth Snarr against coming on company property. Snarr and special Deputy Ernest King then advanced and shouted warnings. Reports were that tear gas bombs were used in an attempt to drive back the demonstrators and that someone fired a pistol.

The mine guards opened fire with rifles which halted them temporarily. Henry Hollis, 03, a Negro, was shot in the side and a White man also was wounded.

As the smoke from the bombs cleared away the demonstrators again moved forward and were greeted by a blast from a machine gun mounted on the tipple of the mine. The machine gun fire halted the marchers and they withdrew to a safe distance.

ROOSEVELT VISIONS PERMANENT PEACE

U. S. Action Implied in Proclamation for Armistice Day

WASHINGTON, Oct. 29 (AP) — A conviction that "permanent peace can and must be attained throughout the world" was asserted today by President Roosevelt in formally proclaiming American observance of Armistice day on November 11.

The chief executive, without mentioning specifically the war now being waged by Italy and Ethiopia, said in his proclamation:

"It is particularly fitting on this anniversary of the Armistice that we should express our determination to remain at peace with all nations and our conviction that permanent peace can and must be attained throughout the world."

Whether that implied that the United States government might be contemplating steps beyond those it already has taken in regard to the Italo-Ethiopian conflict was a question which went unanswered in official circles.

It was believed, however, that the president might make Armistice day the occasion for an elaboration of the administration's foreign policy, or at least a reiteration of the determination expressed in his recent San Diego and Charleston addresses to keep the United States free from entanglement in foreign disputes.

Ray Murphy, national commander of the American Legion, announced after a recent call at the White House that Mr. Roosevelt planned to speak at Armistice ceremonies at Arlington national cemetery.

GRANGERS BANQUET AT CLOSE OF FULL DAY'S CONVENTION PROGRAM

(Continued From Page One)

hospital and a number of typical farms and orchards.

Lecturer's Evening

Dean Iddings is to be the principal speaker at State Grange lecturer's evening open meeting in Twin Falls high school auditorium at 8 o'clock this evening. Program for lecturer's evening, the one event of the state Grange meeting which the public is expected to attend, has been arranged by Mrs. Mabel Rainey of Nez Perce, state lecturer. Dean Iddings is to speak on "Some Fundamentals of Idaho Agriculture." A program of music and other entertainment has been provided.

Superintendent of Twin Falls schools and past president of the Idaho Education association, W. B. Smith was introduced as the principal speaker at last evening's banquet session after W. W. Deal, state Grange master, had responded to an address of welcome by Duncan McD. Johnston, Twin Falls mayor.

The program, arranged by Mrs. L. E. Stansell of Buhl, Twin Falls County Pomona Grange lecturer, included singing by the assembly of "America" and "Idaho," invocation by Dr. Andrew Warner, Methodist district superintendent; violin solo by A. E. Francis of Twin Falls; reading by Billie Wilks of Twin Falls; selections by a Buhl high school quartet. M. M. VanPatton, superintendent of Buhl schools, was toastmaster.

Women of Twin Falls Methodist church served the banquet, for which guests paid 50 cents each "including the sales tax" that the Grange has branded as "another attempt of bureaucratic government to usurp the rights of a sovereign people."

Talks Traffic Safety

State commissioner of law enforcement, Emmitt Pfost told the Grangers' convention yesterday that he would like to enlist a force of 500 citizens to report traffic violations. He listed as the principal causes of traffic accidents, speed, running stop signs, and drunkenness. Since the first drivers' licenses were issued under a new law last August, he said, 28 licenses have been revoked on account of drunkenness, and eight have been suspended from 30 days to six months on account of carelessness.

Referring to the work of state traffic officers of whom there are 21 in the state, the commissioner said that their duties extend to 10 different departments of law enforcement of which traffic regulation is one. He suggested the desirability of a state school for traffic officers and establishment of a state radio station to facilitate officers' work.

Invited to California

A guest of the state Grange, Mrs. C. D. Peebler of California, former resident of Buhl who resigned last year as the Idaho state Grange lecturer, invited Idaho Grangers to attend the national Grange meeting in Sacramento next month, and referred to California's big delegation to the national Grange meeting in Boise. Mr. Peebler remarked that he and his wife had not missed attending an Idaho State Grange meeting in 11 years.

Other Granger guests from neighboring states included Lee Pritchard of Denver, Colorado State Grange overseer, and Mrs. Pritchard.

Idaho State Grange officers late yesterday afternoon conferred the Seventh degree upon a class of candidates, after Twin Falls County Pomona Grange degree team conferred the Fifth degree upon another class of candidates, and Kimberly Grange degree team exemplified the Third degree.

Leader of the Filer team is William Price and Mrs. Lester Musser is its musician.

Mrs. Roy Durk is manager of the Kimberly team, and Mrs. R. W. Teague is its musician.

WEATHER

FORECAST FOR TODAY AND TOMORROW — Idaho: Snow flurries and continued cold Wednesday; Thursday, fair and cold.

High and low temperatures yesterday as reported by the government weather observer were 38 and 28 degrees; there was a west wind and the sky was cloudy; barometric pressure at 5 p. m. was 26.06 inches and the humidity range, 60 to 71 per cent of saturation.

Weather a year ago was clear with temperatures of 72 and 29 degrees.

Mercury Drops in Pacific Northwest

The low pressure area which was centered at Salt Lake City this morning is located tonight in south central Utah, with its axis extending northeastward to western South Dakota. To the east and south of this axis, in Colorado and the eastern slope of the Rockies temperatures are still high and the weather fair, tonight. To the north and west of the axis of the low, including northern Utah, Nevada, Idaho, western Wyoming and Montana. Low temperatures and snowy weather prevail. Temperatures are in the thirties, excepting in Montana, where near zero figures are reported tonight.

The weather was unsettled and cool in southern California today, and also on the northern Pacific coast.

It was warm with increasing cloudiness in the central states, and in the east, Washington, D. C., reports 1.44 inches of rain today.

	Max.	Min.	Prec.	Wea.
Boise	41	34	T	Pt.Cldy.
Cheyenne	64	32	.00	Clear
Chicago	72	32	.88	Clear
Helena	8	6	.02	Cloudy
Kansas City	76	44	.00	Cloudy
Los Angeles		68		Pt.Cldy.
Minneapolis	62	44	.06	Cloudy
New York	62	60	.06	Cloudy
Omaha	38	44	T	Cloudy
Pocatello	34	34	.04	Clear
Portland	46	38	.16	Cloudy
St. Louis	70	50	.00	Clear
Salt Lake	61	32	.01	Snow
San Diego	52	60	.01	Cloudy
San Fran'sco	68	60	.00	Clear
Seattle	38	34	.08	Pt.Cldy.
Spokane	36	34	T	Cloudy
Twin Falls	38	28	T	Cloudy
Washington	76	60	1.44	Rain

ICKES DISCLOSES HOUSING PROGRAM

Hopkins Renews Predictions of Early Cessation of Direct Relief

WASHINGTON, Oct. 29 (AP) — A proposal by one government relief official for a permanent PWA slum clearance program coincided today with renewed predictions that the immediate drive to end direct relief would reach its goal by December 1.

Secretary Ickes, speaking at a press conference shortly before conferring with President Roosevelt, suggested that the PWA slum clearance program he has directed as one of the emergency measures should be made permanent and independent of whatever relief appropriations are made next year.

Harry L. Hopkins, relief administrator, after a protracted talk with Mr. Roosevelt, issued a new forecast that the work relief drive would reach its 3,500,000 job goal by December 1, permitting liquidation of the relief administration. The program now is 1,068,500 jobs short of its goal.

With six states already off direct relief, the remainder are to receive November grants while Hopkins hunts for the 67,000 jobs a day necessary to attain the 3,500,000 figure.

MASTER OF GRANGE CHARTS OBJECTIVES

(Continued From Page One)

profits on war materials or trade.

In discussing morals and law enforcement he said that it was not intended by the legislature that "state stores should be used as sales forces to push the sale of hard liquors," and urged more adequate control of the liquor traffic and a determined stand against gambling.

The Grange has "taken a stand in opposition to the formation of an authority for the proposed Columbia valley project, believing the people of this territory do not want to assign any rights to any small group of men who might be appointed," the leader told the delegates.

As to legislation, he said the Grange vigorously opposes the sales tax, describing it as "another attempt of a bureaucratic government to usurp the rights of a sovereign people."

"The 'emergency clause,'" he declared, "should never be used in revenue measures of any kind where the revenue is to be raised by some form of license or taxation."

Dealing with old age security, the Grange leader said the subject "must not be passed by loosely, or with a wave of the hand."

"It seems unbelievable," he continued, "that the congress would enact an old age security measure guaranteeing the aggregate of fifteen dollars a month and at the same moment appropriate so many

TWIN FALLS-HAILEY STAGE

Winter Schedule Effective Nov. 1
Leaving Northbound 11:00 A. M.
Arriving Southbound 5:30 P. M.

WARNING TO G. O. P. SEEN IN FARM VOTE

Leaders of Party in Kansas Call Attack on AAA Mistake

TOPEKA, Kas., Oct. 29 (AP)— When Republicans draft a platform for 1936, two Kansas leaders warned tonight, they "would do well" to bear in mind the husky majority piled up by farmers on the administration's crop adjustment program.

Kansas, the only state to reelect a Republican governor in 1934, was shown to have done an about face today in the AAA's poll of corn-hog producers—voting heavily in favor of continuance as contrasted with an adverse vote last year.

Will T. Beck, chairman of the Republican state committee, and Senator Arthur Capper agreed Republicans should take heed.

"The party would make a mistake," said Capper, "in condemning the AAA. It should not be made an issue. If we Republicans cannot develop a program that is as good or better, then we should not criticize the AAA."

GUFFEY COAL LAW APPROACHES TEST

Request for Injunction Before District of Columbia Court

WASHINGTON, Oct. 29 (AP) — A denunciation and a defense of the constitutionally - disputed Guffey coal act today opened legal proceedings toward a test of the law by the supreme court.

Initiating the first test trial involving the infant new deal law, counsel for the Carter Coal company's president assailed the legislation as based on a premise designed to "nationalize all industry."

Administration lawyers retorted quickly that if federal courts have the power to intervene in problems of the soft coal industry after strikes have occurred, congress has the right to legislate to prevent such problems from arising.

Justice Jesse C. Adkins of the District of Columbia supreme court said he would rule "sometime tomorrow" on a request for a preliminary injunction to restrain the Carter Coal company from complying with the code prescribed by the act, and the government from enforcing the law's so-called "compliance tax" against the company.

EXECUTIVE PLANS $3 CAR LICENSES

(Continued From Page One)

contemplated proclamation that $3 tags were in effect or a contemplated 15-day license holiday to permit arrangements for them, was among the three-fold complications threatening the road administration the governor created yesterday.

There were unconfirmed reports that members of the disbanded commissions might seek court action on grounds the governor had usurped a legislative function if he provided $3 licenses by executive action.

millions that it is almost beyond our comprehension for wars, past or future. While the national Grange persistently refuses to commit itself to any so far defined plan, it does, and Idaho should do the same, declare for a fair and reasonable security against distress and want in that old age for which no one is responsible or can turn back."

The Grange master declared further for:

Passage of the Patman soldier bonus law.

A workable financial responsibility law in addition to the present driver's license law to deal with increasing toll of automobile accidents.

State-wide equalization tax for the benefit of schools.

Non-partisan game commission.

Development of hydro electric power "at a rate and under such supervision as well make possible the electrification of any rural area densely enough settled to warrant the building of a power line."

In respect to freight rates the Grange master voiced opposition to repeal of the Fourth section (long-short haul) of the interstate commerce act, and asked, in addition, that "highways be opened so that motor trucks hauling from farm to market can be equably used to the end that farmers' products may reach the market in the best condition possible and at a cost of transportation that does not become confiscatory."

Traces Growth

Reviewing the growth of the Idaho Grange, Mr. Deal recalled that when the state Grange met in Twin Falls in January, 1927, there were voting delegates from 15 Pomona Granges and from 97 subordinate Granges. "Today," he said, "we meet with representatives from 26 Pomona Granges and 196 subordinate Granges."

"During these intervening years," he added, "the progress of the Grange in this territory and in the entire state has been very marked."

Don't Sleep On Left Side—Affects Heart

If stomach Gas prevents sleeping on right side try Adlerika. One dose brings out poisons and relieves gas pressing on heart so you sleep soundly all night. Majestic Pharmacy—In Kimberly at Stowe's Pharmacy.—Adv.

DR. J. A. HUFFMAN SPEAKS AT MEETINGS

FILER, Oct. 29 — Dr. J. A. Huffman of Marion, Indiana, is speaking twice daily at the Mennonite Brethren in Christ church in Filer this week. His afternoon messages are concerning the personality of the Holy Spirit and His relations to the church and to the world. In the evenings he will discuss "The Meaning of Faith" and "What it Cost God to Become Man." Stereopticon pictures of Palestine will be shown, Friday evening.

Dr. and Mrs. Huffman are on a western tour that will take them to virtually every state in the west.

ASSERTED SLAYER'S SANITY QUESTIONED

Wyoming Prosecutor Maps Proceedings in Murder Case

CHEYENNE, Wyo., Oct. 29 (AP)—A sanity trial for P. H. Carroll, asserted slayer of Charles C. Barnard, Union Pacific railroad official, was proposed today when officers were informed the 38-year-old discharged railway employe perhaps will recover from a self-inflicted bullet wound.

County Prosecutor Robert Caldwell said he would seek the sanity hearing as a prelude to a murder trial in event Carroll recovers.

A lunacy complaint would be filed in district court first, he said, so that Carroll's mental condition can be established by the county lunacy commission before a criminal trial proceeds.

Caldwell said that if the commission determines Carroll is mentally competent, its decision "in all probability would eliminate any chance of Carroll offering an insanity defense to a murder charge."

Dr. W. K. Mylar, who yesterday said he did not believe the man would live more than 48 hours from the bullet wound which pierced the covering of his heart, said today he is "much better and it looks like he is going to recover."

Officers said they will remove him to jail as soon as his condition permits.

Barnard was slain in the depot here Sunday. Carroll said he had planned the shooting for a month because Barnard had discharged him.

IDAHO, UTAH HELD IN WINTER'S GRIP

(Continued From Page One)

fairly good conditions.

Snow in South Idaho

At Pocatello the temperature tumbled from 58 degrees at 1 a. m. yesterday to 27 degrees above before noon. Snow began falling in the morning and continued throughout the day, with a stiff wind sweeping the flakes before it.

Blackfoot, northeast of Pocatello, experienced a severe snow storm that was still raging last night. Two inches of snow blanketed the ground and traffic was moving slowly.

After a light snow in the morning weather conditions improved in the Twin Falls, Idaho, region.

HELENA, Mont., Oct. 29 (AP) — Winter hold quake-weary Helena in its grasp tonight as the earth continued to tremble and another death, the fifth, was attributed to the prolonged series of earthquakes.

The casualty list added to its roll of dead the name of Mrs. Lenora Jones, an invalid, as bleak winds whipped over the northern Rockies and lashed the shock-torn city with snow and a temperature of three degrees above zero.

Mrs. Jones, sufferer from a chronic ailment, died late today. She was ill at her home when the first severe shock 11 days ago damaged her home. She was removed to a refugee shelter and from there to a hospital. Physicians said nervous shock and exposure, caused by the quakes, contributed to her death.

Four other deaths were caused by the quakes, two from injuries and two from nervous shock.

Protects Homeless

The city tonight was quick to protect its homeless from the blast of winter.

There was a minimum of suffering among the earthquake refugees, however. The city's homeless were well sheltered and steaming food and grocery staples were sent to them by the truckload.

The blast of winter from the Canadian provinces hurdled the international boundary today dumping a thick mantle of snow on the jagged bits of quake-ruptured buildings in this historic gold camp and capital city.

All of western Montana lay under the turbulent leaden skies as swirling snow, stiff winds and falling mercury made their force felt fully enough here to halt rehabili-

MURDER DEFENDANT PLEADS NOT GUILTY

Mrs. Ida Angel's Counsel Opposes Motion for Change of Venue

FAIRFIELD, Idaho, Oct. 29—Mrs. Ida M. Angel, wife of Richard M. Angel, Camas county prosecuting attorney, pleaded not guilty in district court here today to a charge of first degree murder in connection with the fatal shooting of Mrs. Frances M. Murphy, 58, at the latter's hotel here last September 28.

Thereafter Special Prosecutor Marshall Chapman of Twin Falls presented a motion for change of the place of trial to another county, and defense counsel, after waiving statutory time, demurred to the special prosecutor's motion.

Demurrer Overruled

Defense demurrer was overruled by District Judge Doran H. Sutphen who set Wednesday, November 6, at 3 p. m. for defense counter showing against the proposed change of venue.

Mrs. Angel, who has been held in Elmore county jail at Mountain Home since the preliminary hearing on the murder charge, returned to Fairfield today for the third time since the alleged slaying.

Her husband, disqualified by her act as prosecutor in her case, took part with P. A. James, Gooding attorney, in presentation of defense moves in today's proceedings.

Offers Affidavits

In support of the application for change of venue, the special prosecutor offered 73 affidavits by Camas county taxpayers to the effect that in their judgment a fair and impartial trial could not be secured in Camas county because of extreme public interest and general discussion of the alleged murder.

Affidavits showed also that Camas county's population as recorded by the 1930 census was 1411 persons, and that 710 votes were cast in the county for candidates for governor at the last general election. Special prosecutor argued that there were not to exceed 200 Camas county citizens subject to call for jury service.

Child Killed While Alighting From Bus

DUCHESNE, Utah, Oct. 30 (AP)— Ronald Baum, 8, son of Mr. and Mrs. David Baum of Strawberry, Utah, was killed last night when struck by a truck as he left a school bus in front of his ranch home.

J. M. Mickelson of Duchesne was driver of the truck. According to witnesses the boy went around the rear of the bus to cross the road and ran into the path of the truck. An inquest has been ordered by Justice of the Peace Clarence Ivie, acting coroner.

RADIOLAND SCHEDULES HALLOWEEN MASQUERADE

Radioland announces a masquerade party for tomorrow evening in the ballroom which will be appropriately decorated for the occasion with Halloween symbols. Novelties to be distributed at the dance will include eye masks, hats, noisemakers, horns, confetti, balloons and other favors.

A prize will be given to the person or couple best depicting the spirit of Halloween. It is not necessary, however, for those attending the dance to wear costumes, unless they desire to compete for the prize. The Ambassadors will furnish the dance music and special entertainment will follow in the balcony buffet.

tation and restoration work.

40 Degree Drop

Because of the 40 degree drop in temperature had been anticipated, the homeless quickly were placed with friends, relatives or neighbors, or sent to a shelter opened in a ranch warehouse by the Salvation Army.

There the refugees bundled in adequate protection before the force of the storm struck the central earthquake zone.

The refugee tent city at Camp Cooney was closed last night and was totally deserted today because there were no facilities to protect against the weather bluster.

Except for a chill few nights immediately following the October 18 earthquake, the weather has been unseasonably warm.

From the FERA today came rolling enough provisions to keep the homeless families nourished. Rations were doubled.

Forewarned of the impending storm, crews of masons and brick layers rushed from one job to another to restore cracked and ruined chimneys, straighten twisted heating plants and many other small jobs to make shaken buildings habitable.

STATE CALLS BIDS ON THREE HIGHWAY JOBS

BOISE, Oct. 29 (AP)—O. E. McKelvey, state commissioner of public works, announced tonight that bids will be received November 15 on three highway projects.

One calls for construction of .459 of a mile of road near Spaulding; another is for construction of 2.83 miles between Moscow and Joel, and the third is for 4.7 miles from McCammon east.

Churchman Accepts Election As Bishop

DENVER, Oct. 29 (AP)—The Very Rev. Benjamin D. Dagwell, who today announced his acceptance of election as bishop of the Episcopal diocese for Oregon, said tonight he will go to Oregon early in January.

The churchman pointed out that his acceptance must be confirmed by the house of delegates, by a standing diocesan committee, and by the house of bishops.

His presence for consecration in Oregon will await action of the high church authorities.

Sheep Buyer Killed In Highway Accident

ST. GEORGE, Utah, Oct. 29 (AP) A. Santa Maria of Los Angeles, a sheep buyer for Cudahy packing company, was killed today when he was hurled from his automobile in attempting to negotiate a highway curve near here.

Following the crash the automobile burst into flames.

Maria was 52 years old.

A widow and two children are believed to be in Los Angeles.

CANVASS UNDER WAY FOR NEW DIRECTORY

R. L. Gragg of the Polk directory company, announced in Twin Falls Tuesday that the canvass for the next issue of the directory is about

NOTED JURIST OF NORTHWEST DIES

Warren H. Truitt Succumbs at Moscow Home After Brief Illness

MOSCOW, Idaho, Oct. 29 (AP) — Warren H. Truitt, 86, noted northwest jurist and legislator, died at his home here tonight after a brief illness.

He had been active in business and his law practice and had visited his office daily until last week.

Truitt, a native of Fayette, Ill., was widely known in Idaho, Oregon, and Alaska. He was a member of the Oregon state house of representatives in 1882, register of the United States land office from 1889 to 1892; U. S. district judge for Alaska from 1892 to 1896; president of the University of Idaho board of regents in 1898; a member of the Idaho state senate from 1906 to 1908; a justice of the Idaho supreme court in 1914 and 1915.

Famed Silent Screen Actress Near Death

LOS ANGELES, Oct. 29 (AP) — Blonde Mae Marsh, one of the silent screen's best known actresses, was "steadily sinking" tonight at Santa Monica hospital, where she was taken last week when her appendix burst and gangrene poisoning developed.

Although the actress was feared to be dying, her physician Dr. Russell Sands, said he still held out hope for her recovery.

to begin in the territory to be covered, comprising Twin Falls, Cassia, Minidoka, Jerome, and Gooding counties. A crew of experienced canvassers, with the possible addition of a few local men, is to handle the work.

WRONG HUNTING LICENSE COSTS NEWCOMER FINE

Accused of hunting without a proper license, Waldo A. Hayes of Twin Falls, pleaded guilty in the probate court here yesterday and was sentenced to pay $25 fine and $3.40 costs. It was alleged that Hayes had not lived in Idaho long enough to qualify as a resident of the state but that he was using a resident hunting license. G. C. Davis, deputy state game warden, signed the complaint.

DRUNKEN DRIVER DRAWS FINE, LOSES LICENSE

Accused of drunken driving, John Conrad Allen, 21, Burley farmer, who was picked up beside the wreckage of his car at a curve on the road northwest of Twin Falls Monday night, pleaded guilty in Justice of the Peace Guy T. Swope's court yesterday, and was sentenced to pay $150 fine and $5.40 costs. His driver's license also was ordered revoked for one year.

The cup that cheers!

Any fine tea cheers and stimulates, but Schilling Tea "cheers" right out loud—it's so full of flavor. It has more flavor because it's toasted.

Schilling Toasted Tea

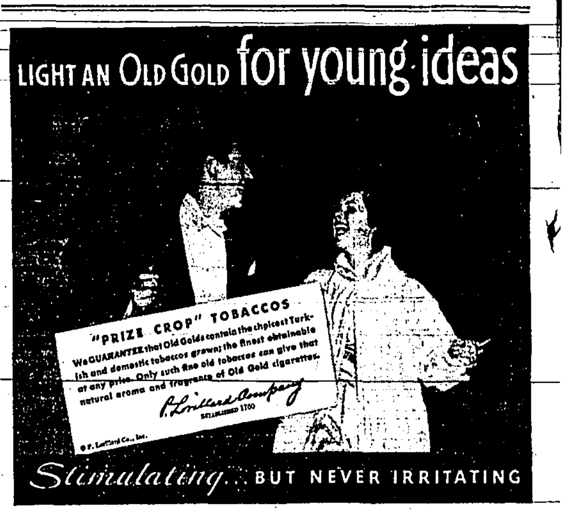

CALL AN EXPERT!

Each of the merchants listed below are "Experts" in their line. This guide is put here for your convenience. Read it, use it whenever you need the service of an "Expert."

25c Yellow Cab PHONE 57 25c
All Cars Equipped With "Hydraulic Brakes"
Low Rates On Out-of-Town Trips
24-Hour Service

RETREAD
Your Tires For the Winter Months NOW!
12,000 Mile Guarantee
Large Assortment of Used Tires
Brunet Tire Shop
122 2nd Avenue West

WE SELL 'EM FIX 'EM
ALL KINDS OF MUSICAL INSTRUMENTS
CHAS. O. DUMAS MUSIC CO.
PHONE 501

F. G. H. MOTOR SERVICE
"The Carburetor Shop"
The Carburetor is the Heart of Your Engine. It Governs Performance and Economy. Our Expert Service is What It Needs.
230 Shoshone West

Modernize Your Old Mattress
Let us put springs in your old mattress at a very nominal cost. Call us for further information.
51-W
TWIN FALLS MATTRESS CO.
328 2nd South

Equipped to Do All Kinds of Hauling, Moving & Transfer
Genuine Aberdeen Coal Only "The Quality Coal"
McNICHOLS TRANS. CO. Ph. 203
McCOY COAL CO. Ph. 3
S. McCoy, Prop.

SEATON AND HOLMBERG
ELECTRICAL CONTRACTORS
Satisfaction Guaranteed
CALLS TAKEN AT 437
232 2nd St. East. Twin Falls

LET JACK FIX-IT
WASHERS WRINGERS IRONERS
Any Kind of Laundry Equipment!
Phone 5
MOON'S

ELECTRIC WELDING
GENERAL REPAIR
AUTO SPRING WORK
PHONE 524
No matter what breaks, we can fix it for you!
SELF MFG. CO.
250 2nd Ave. So

SPECIAL
Trade-In Sale
ALL THIS WEEK

These introductory prices include allowance made for your old tires. Also have 60 good used tires to choose from.

4.40-21 — $3.29
4.75-19 — $3.60
5.50-17 — $4.68

Low Prices on All Sizes

STUART MORRISON
"Super Tread Tires" Located with O'Connor Used Car

NEW TAXES CANCEL BILL FOR INTEREST

Extra Revenues From Excise Levies Reported by State Auditor

BOISE, Oct. 30 (AP)—Through the enactment of various state excise tax laws during the past few years, interest charges that totaled $429,491 on $11,675,000 in general fund tax anticipation notes issued—between 1925 and 1935 have been eliminated from the cost of Idaho government, Harry C. Parsons, state auditor, pointed out today in his quarterly report.

"The peak of treasury notes issued and interest payments was reached in 1932," Mr. Parsons said.

"Revenue from excise taxes began coming into the treasury during that year, and since that time these new revenues have grown in volume through 1933 and 1934, each year reducing the necessity of treasury notes, and in 1935 eliminating entirely this expensive method of finance, and thus saving the taxpayers thousands of dollars annually in interest charges."

Property Tax Slow

Prior to 1931, the general fund was dependent almost entirely upon revenue from the real and personal property tax, Mr. Parsons explained.

The revenue from such a tax, he pointed out, is not paid to the state until one year after the levy is made, and while awaiting payment the state in the past has been forced to issue treasury, or tax anticipation, notes to provide cash with which to operate the state government.

The ad valorem, or real and personal property, tax reached the high mark in 1930 and 1931 when it was $2,350,000 annually.

Since then it has been reduced to $1,000,000 for 1935.

This reduction has been made as revenues flowing into the general fund from excise taxes have increased.

Insurance Levy First

The first excise tax became operative in Idaho in 1911; it was the insurance premium tax. The next important excise tax to be levied for general fund purposes was the income tax in 1931, and since that time other excise taxes enacted to benefit that fund include the kilowatt hour tax, and milk tax.

Other excise taxes, including the sales tax, gasoline tax, automobile license tax, and caravan tax, go to special funds and do not accrue to the general fund. In addition to these there are various license fees which go to special funds to be used for special purposes.

If the sales tax produces revenue beyond a certain amount annually, the general fund, under the law, is to benefit to the extent of the excess amount.

Cash Balance Increases

On December 31, 1934, the cash balance in all state funds was $1,932,721, and by September 30, 1935, it had increased to $2,471,777, the auditor's cash balance showed. . . .

"The increase is due to the gain in revenue from excise taxes," it was explained by Parsons.

In addition to the elimination of tax anticipation notes and interest on them, the state's bonded debt has been cut from $4,850,000—on January 1, 1931, to $2,657,500 on September 30, 1935, the report showed.

There also has been a marked reduction in the outstanding general fund warrants. On September 30, 1934, the outstanding warrants totaled $842,686 and on last September 30 they had been reduced to $140,210.

These general fund warrants are held by surplus funds in the state treasury, and no interest is charged, it was explained.

With 37.50 per cent of the 1935-1936 biennium elapsed, the expenditures of general fund appropriations totaled $1,701,101 on September 30, or 35.61 per cent of the total appropriation of $4,776,629 for the two-year period, the report showed.

TWO MEN HURT WHEN CAR SKIDS IN SNOW

BURLEY, Oct. 29.—Frank Armagent for the "Katie" railroad, and E. L. Fisher, Amalgamated Sugar company representative, both of Salt Lake City, are at a Burley hospital suffering from minor injuries received at 10 o'clock this morning between Strevell and Malta in an automobile accident.

The two men were enroute to Burley when their car skidded in the snow and turned over several times. The men were thrown from the car and knocked unconscious. They were picked up by a tourist coming to Burley. Their car was badly damaged.

Radio Tubes and Batteries

Expert Repairing

BOB MILNER SALES CO.

Kels Bldg. Next to Orpheum

MAKE THIS MODEL AT HOME

Twin Falls Daily News Pattern

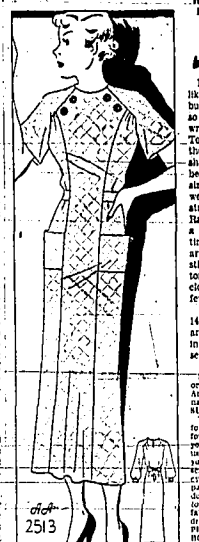

WOMEN FIND SIMPLE HOUSE FROCK SLENDERIZING AND PRACTICAL PATTERN 2513

by Anne Adams

It looks like a very business-like smock, doesn't it? — anything but like a house dress, and fits so smoothly — without bulge or wrinkle, once it's tied in place. Too it bespeaks efficiency, from the young collarless neckline and short sleeves right down to the hem, and the housewife who wears size forty-four will discover a wealth of slenderness in that straight, unbelted center panel. Raglan sleeves tend to trim down a heavy shoulder, and at the same time provide a roomy free-action armhole that's easy to fit and stitch. Any of the washable cottons are practical—percale, broadcloth and gingham, to mention a few.

Pattern 2513 is available in sizes 14, 16, 18, 20, 32, 34, 36, 38, 40, 42 and 44. Size 16 takes 3½ yards 36 inch fabric. Illustrated step-by-step sewing instructions included.

Send FIFTEEN CENTS (15c) in coins or stamps (coin preferred) for this Anne Adams pattern. Write plainly name, address and style number. BE SURE TO STATE SIZE.

THE ANNE ADAMS PATTERN BOOK for Fall and Winter is just out! In its forty handsomely illustrated pages you'll find just the smart and easy-to-make pattern designs you want—to keep yourself and family well dressed all season through! Exclusive designs for every occasion—home, business, school, parties, coats, frocks, undies, even doll wardrobes. Fascinating specialties to make for gifts. Helpful advice on fabrics, accessories, beauty, etiquette and dress. SEND FOR YOUR COPY TODAY! PRICE OF BOOK FIFTEEN CENTS. BOOK AND PATTERN TOGETHER, TWENTY-FIVE CENTS.

Address orders to Twin Falls Daily News Pattern Department, Twin Falls, Idaho.

SOCIETY and CLUBS

Phone 32

Mr. and Mrs. J. J. Kinder, who were married fifty years ago yesterday in Labett County, Kansas, celebrated their Golden Wedding anniversary yesterday afternoon at their home on Fourth Avenue West, maintaining open house throughout the day. Mrs. Kinder was formerly Miss Katie Cosby. Sixty guests called to extend good wishes, and numerous gifts, including a silver purse, were presented to the couple. Flowers were sent from Virginia, Pennsylvania, California and New Jersey for the occasion.

Sons and daughters and their families who were present for the event included Mr. and Mrs. H. L. Kinder, Pocatello; Albert Kinder, Rupert; Mrs. Bessie Walker, Ontario, Oregon; Mr. and Mrs. D. Kinder and family, and Mrs. and Mrs. M. L. Booth and family of Twin Falls, Glen Sears and Miss Marie Sears, grandchildren, were also present.

The refreshments table was appropriately decorated. Assisting in serving were Meadames Bessie Walker, Blanche Heath, Vera Kinder and Marie Henderson. Honoring the couple, "Put On Your Old Gray Bonnet," was played on Joe-K's radio program.

TOM WHITE RETURNS WITH CALIFORNIA BRIDE

Mr. and Mrs. Tom White arrived here Monday from California following a brief wedding trip, and are at home to their friends at the Norton Apartments, Third Avenue North. The bride was formerly Miss Alice Boles of Beverly Hills. They were married last Wednesday evening at the Little Country Church, Hollywood.

The bride, lovely in a fuschia velvet gown of the Renaissance mode, was attended by the bridegroom's sister, Miss Ernestine White, Twin Falls, similarly gowned in black velvet. The bride wore a halo of pearls and lilies of the valley in her hair, and carried gardenias and pink roses. The bridesmaid's bouquet was white chrysanthemums. Robert Boles, brother of the bride, was best man.

A reception in honor of Mr. and Mrs. White took place at the Beverly Hills home of Mr. and Mrs. Robert Boles following the ceremony.

Mr. White is associated with his father, J. E. White, in the real estate business here.

BIRTHDAY PARTY HONORS LOCAL MAN

A. L. Olson, Twin Falls, was honored at the home of Mr. and Mrs. P. B. Johnston, south of Buhl, at a surprise party Monday evening. The occasion was in honor of his birthday. Halloween decorations made the home attractive and refreshments were also in that theme.

Present in addition to the honoree and the hosts were Mr. and Mrs. Walter Stockham, Buhl; Mr. and Mrs. Lesley Lowe, Mr. and Mrs. E. T. Guttery, Mrs. Jane Jensen and Mrs. A. Erickson, Twin Falls, and L. H. Brown, Filer.

BUSINESS MEETING HELD BY McT CLUB

Miss Marjorie Driscoll entertained McT Club at her home on Sixth Avenue North Sunday afternoon. Miss Jane Brailsford presided at the business session. Refreshments were served by the hostess.

TRI-C CLUB FETED AT PROGRESSIVE DINNER

Members of the Tri-C Club were entertained at a delightfully arranged progressive dinner last evening. The first course was served at the home of Miss Marjorie Kinsbury. The guests were presented with novelty paper hats. The second course was served at the home of Miss Vivian Anderson, and the third course at the home of Miss Margaret Voorheer, whether feathers blowers were distributed. Following the last course, served at the home of Mrs. Agnes Davis, the club song was sung.

MISS LUNDIN PRESIDES AT HALLOWEEN PARTY

Miss Jewel Lundin entertained at a Halloween party Sunday for Mr. and Mrs. John Stephens, Miss Fern Kelly, Miss Harriet Midland, Granville and Ed Schroeder. During the latter part of the afternoon games were played and Halloween refreshments were served at a cleverly decorated table. Fortunes were read at the table. In the evening, the group visited the radio studio and later attended the theater.

BUSINESS WOMEN HAVE COSTUME PARTY

Thirty members of the Business and Professional Women's Club were entertained at the annual Halloween party Monday evening at the country home of Mrs. Crystal Fox Augustine. Arrangements were in charge of Miss Bertha Tice, chairman; Miss Nellie Cave and Miss Laura Roberts.

Miss Esther Smith as a witch, won the prize for the most perfectly disguised guest. Mrs. Genevieve Dwight, as a Colonial lady, was awarded the prize for the most attractive costume. Miss Elva Pugmire won first prize and Miss Jessie Fraser, consolation, in a guessing contest. The home was gay with Halloween decorations, and the refreshments were appropriate to the season.

FILER OFFICERS OF AUXILIARY INSTALLED

Mrs. Ralph Reynolds, president of the Fifth District, American Legion Auxiliary, installed officers of the Filer unit yesterday afternoon at Filer. She was accompanied by Mrs. Ray Arce, district secretary, Mrs. Harry Benoit, national committewoman; Mrs. Harry Ball and Mrs. Earl Johnson.

GHOST WALK FEATURES CHRISTIAN ENDEAVOR MEET

The Christian Endeavor Society of the Christian Church was entertained at a Halloween party in the lower auditorium of the church last evening. A graveyard theme of decoration was employed, and the amusements included a ghost walk, games and fortunes by Mrs. George McKean, disguised as a gypsy fortune teller. Refreshments appropriate to the season were served to the twenty-five guests.

Miss Iris Goodman was in charge of the evening's entertainment. Mrs. E. F. Brown and Mrs. W. L. Goodman assisted the hostess in serving refreshments.

STATE ORGANIZER HONORED AT DINNER

Chapter D, P. E. O. Sisterhood entertained at a dinner last evening at the Park Hotel in honor of Mrs. Martha Ashcroft, state organizer, here from Boise on official visit to the local chapters. Mrs. Ashcroft leaves today for Mountain Home. Yellow and white chrysanthemums graced the dinner tables.

Later a chapter meeting was held at the home of Mrs. Earl Felt, Ninth Avenue North. Mrs. Marguerite Noble Kee was assistant hostess.

JUNIOR SOCIETY ATTENDS MASQUERADE

Sixty members of the Junior Christian Endeavor Society of the Christian Church were entertained at a Halloween masquerade Monday evening in the lower auditorium of the church. Marilyn Brooks received the prize for the prettiest costume; Harold Lockhart for the funniest, and Vera Goodman for the most original. A ghost walk and a house of horrors featured the evening's diversions. Mrs. U. N. Terry, dressed as a gypsy, told fortunes. Pop corn balls, apples and lollypops were served as refreshments. Mrs. W. L. Goodman, Mrs. C. E. Allen, Mrs. Nesby, Mrs. V. O. Ballantyne and Mrs. E. F. Brown were in charge of the arrangements.

NEW MEMBER JONES BRIDGE CLUB

Miss Wilma Keel entertained the H and M Club at her home on Tenth Avenue East last evening. Mrs. W. D. Leonard was elected to membership. Miss Helen Parrott was a guest. High score prize went to Miss Florence Schultz. Halloween decorations were used.

PINOCHLE PARTY FOR MRS. BYRON AVERETT

Mrs. Parker Richards entertained at pinochle Tuesday evening in honor of her daughter, Mrs. Byron L. Averett, who will leave soon to make her home in Boise.

Prizes were awarded to Mrs. Ray Personius and Mrs. O. C. Hall, the traveling prize going to Miss Wanda Widener. Refreshments were served at a late hour, after which fortunes were told by Miss Widener.

Guests were the Mesdames Ray Personius, Russell Hamm, Anna Smith, Howard Wiseman, Matt Begian, Earl Wilmot, Tom Hodder, O. C. Hall, C. E. Milligan, A. Widener, N. Burson and Jack Empey, and the Misses Wanda Widener and Eva Burkhalter.

Coming Events

The East Marione club will meet Friday evening at 8 o'clock at the home of Mrs. Ernest Smith. Mrs. Genevieve Dwight will be assistant hostess.

The Young Married People's class of the Christian church will entertain at a Halloween party Thursday evening at the home of Mr. and Mrs. Raymon Dunaber, 366 Buchanan street. All members are invited.

The Junior-Senior High School Parent-Teacher association will hold "open house" at 7:30 o'clock Thursday evening, preceding a business session and program. The Fathers' and Sons' program night has been postponed until November. Thursday evening a traffic safety program will be presented. O. P. Duvall will speak on "Safety in the Home," and Fontaine Cooper, state traffic officer, on "Bicycle Traffic Safety."

The Sunshine Circle club will have the annual Halloween party at the home of Mrs. Earl Wilmot, 1326 Fourth avenue east, Thursday at 1:30 o'clock.

The B. and H. club will meet at the home of Mrs. J. M. Pierce instead of Mrs. Ryan, November 1.

Those attending the Catholic Women's Deanery luncheon here Friday are requested to make reservations with Mrs. F. W. Beckwith, phone 757-R, not later than this evening.

POULTRYMEN MEET TO 'TALK TURKEY'

KANSAS CITY, Oct. 29 (AP) — They're talking turkey in the west these autumn days as Thanksgiving and the holidays to follow spell doom for thousands of birds on western ranges.

In Oklahoma City today, the Oklahoma Poultry and Egg association convened to discuss market trends and production problems in the ranges of Oklahoma and Texas.

At Los Angeles the Pacific Coast Butter, Egg, Cheese and Poultry association noted with pride that 58 per cent of the nation's total turkey production was in coast states.

The Rocky mountain region, the Pacific coast group said, was second in this year's production.

Both southwestern and Pacific coast sources said production of turkeys this year was lower than last but that the birds would be larger.

Max Morgan of the Oklahoma Poultry and Egg association, declared the eastern demand was for the "range turkey."

"The eastern markets have turned lately from pen-fed and milk-fed birds for range turkeys or what we know in Oklahoma as "real turkey," he reported.

Morgan, however, saw arguments in favor of pen feeding.

"The turkey," he said, "is a very foolish bird. Its dignified appearance notwithstanding, and thinks nothing of chasing a grasshopper a half-mile or so, just for the fun of it."

Chaws Remove Fat

These chaws, he said, take off many pounds of fat painstakingly put on by the grower.

There was a large increase this season in turkey hatchings in the Pacific slope area, said a bulletin issued by the Pacific States association, but the number of birds reaching maturity was less.

Turkeys will cost 33 to 35 cents a pound, 5 cents more than at last Thanksgiving, but about the same as during the Christmas season, the Los Angeles Producer exchange estimates.

FREEZE-UP WEATHER IS HERE

Don't delay. Put in EVEREADY

PRESTONE

THE GUARANTEED ANTI-FREEZE

Just one shot of Eveready Prestone will protect your car against both freeze-up and rust for the entire winter. Guaranteed. Won't boil off. No odor. Now at new reduced prices.

NOW AT NEW REDUCED PRICE $2.70 PER GAL.

FIND YOUR CAR ON THIS CHART

IMPORTANT! The price per gallon of an anti-freeze means nothing unless you know *how many gallons* you will need during the *entire* winter. You can't get that information on a boil-away anti-freeze. But you can get it for Eveready Prestone... and here it is. See how reasonably you can get two-way protection *all winter long* against both freeze-up and rust with one shot of Eveready Prestone—one shot because it won't boil off, no matter how warm the weather gets between the cold snaps. If your car isn't on this chart, your dealer has a chart showing all cars; and amounts needed for temperatures to 62° below zero.

Find your car and read from left to right. The first figure shows the protection you get with one gallon of Eveready Prestone in the cooling system; the second with one and a half gallons—and so on. + means above zero, — means below zero. If your car has a hot water heater, add ½ gallon to the quantity called for.

	1 Gal.	1½ Gal.	2 Gal.	2½ Gal.
Auburn				
6-52, '34; 6-55, '35	+12	-4	-27	-59
8-100, '32; 8-101, 8-105, '33	+15	+2	-16	-42
8-95, '30; 8-120, '31; 851, '35	+17	+6	-9	-28
Buick				
40, '34, '35; 60, '32; 50, '33, '34, '35	+6	-18	-54	
80, '32; 60, '33, '34, '35	+10	-8	-34	-62
90, 90, '33; 60, '34, '35	+13	+2	-16	-42
Cadillac	+19	+9	+2	-19
370-D, '34, '35	+14	Zero	-21	-50
452-D, '34, '35	+10	+4	-12	-34
452-D, '34, '35	+19	+9	-2	-19
370-A, '31; 355-B, '32; 355-C, '33	+21	+13	+3	-9
Chevrolet				
Stand., '33, '34, '35	-12	-42		
Master, '33, '34, '35	-6	-27		
Master, '31, '32	Zero	-34	-62	
Chrysler				
6-, '32, '33, '34, '35	+12	-4	-27	-59
8-, '31, '32, AF, IMP, '33	+15	+2	-16	-41
Roy 8, Imp 8, '31; All 8, '30	+16	+4	-12	-34
Imp, '30, '31, '32, '33, '34	+18	+8	-6	-23
De Soto				
6, '31, '32; '33; 8, '31	+10	-8	-34	-62
6, '34	+16	+4	-12	-34
Airflow, Airstream, '35	+12	-4	-27	-59
Dodge				
6, '32, '33, '34	+12	-4	-27	-59
Bro 6, '35; New Six, '35	+15	+2	-16	-42
6-'32, '33				
Ford				
A, '30, '31; B, '32, '33	Zero	-34	-62	
V-8, '32, '33, '34	+18	+8	-6	-23
V-8, '35	+16	+4	-12	-34
Graham				
75-Spec; 72-8, '35	+14	Zero	-21	-50
6, 8, '33; 6, 8, '34; 75, '35	+16	+4	-12	-34
Hudson				
8, '31, '32, '33; 6, '35	+12	-4	-27	-59
8, '35	+17	+6	-9	-28
6, '34	+19	+9	-2	-19
Hupmobile				
16, '31; Cont. 8, '32; 321, '33	+10	-8	-34	-62
417, 421, '34; 521, '35	+10	-8	-34	-62
Hupmobile (cont'd)				
312, 423, '34; 318, '35	+12	+6	-9	-28
216, '31; 426, '34; 527, '35	+19	+10	Zero	-19
La Fayette				
1934; 1510, '35	+15	+2	-16	-42
La Salle				
350, '34; 35-50, '35	+15	+2	-16	-42
345-B, '31; 345-C, '33	+21	+13	+3	-9
Lincoln				
136, '33; '34; 145, '34, '35	+23	+17	+10	-2
Nash				
60, '31; 900, '32, 70, '33; 970, '33	+3	-25	-62	
1120, 1070, 1170, '33; 1270, '34	+12	-4	-27	-59
1280, '34; 1500, '35; 1080, 1180, '35	+17	+6	-9	-28
Oldsmobile				
F-30, '30; F-31; '31; F-33, '32	+3	-25	-62	
F-35, L-33, '33; F-33, '33, L-35	+12	-4	-27	-59
L-34, '33; L-34, '34	+15	+2	-16	-41
Packard				
120-'35	+12	-4	-27	-59
Eup. 8, '33, '34; 8, '33, '34, '35	+19	+4	-12	-34
Eu. 8, '35	+18	+8	-6	-23
745, '30; 840, '31; Del. '32	+21	+13	+3	-9
Pierce Arrow				
41, 41, 43, '31; 54, '32; 836-A, '34	+21	+13	+3	-9
840-A, '34; 845, '35	+22	+15	+6	-5
Plymouth				
30, '30; PF, PO, '34	+6	-18	-54	
PA, '31; PB, '31; PE, '34; PJ, '35	+10	-8	-34	-62
PC, PD, '33	+1	-25	-62	
Pontiac				
'30, '31; 6-'31, '32	+6	-18	-54	
6-'33, '34, '35	+8	-12	-43	
Reo				
6-21, 6-25, '32; FC '33; Roy. '35	+15	+2	-16	-42
8-23, '32; 8-2, '33; 8-6, '34	+19	+4	-12	-34
Studebaker				
Com 8, '31, '32, '33; President, '34, '35	+10	-8	-34	-62
President, President 8, '33, '34	-21	-50		
President, President 8, '35; President, President 8, '31, '32, '33; President 8, '34	Zero	-21	-50	
President 8, '35; President 8, President 8, President 8,

TWIN FALLS DAILY NEWS

Issued every morning except Monday, by The Twin Falls News Publishing Co., Inc., Twin Falls, Twin Falls County, Idaho.
Established 1904.

Daily edition entered as second class mail matter, April 8, 1918 at the postoffice at Twin Falls, Idaho, under the act of March 3, 1879.

SUBSCRIPTION RATES
By Carrier
Payable in Advance
10c per week or 45c a month, payable to carrier or at office.

BY MAIL

One Year	$3.50
Six Months	$1.80
Three Months	$ .95
Outside State of Idaho	
One Year	$6.00

MEMBER OF ASSOCIATED PRESS
The Associated Press is exclusively entitled to the use for publication of all news dispatches credited to it, or not otherwise credited in this paper and to the local news published herein. All rights of republication of special dispatches herein also reserved.

(AP) means Associated Press.

Member Audit Bureau of Circulations.

NATIONAL REPRESENTATIVES
PRUDDEN, KING AND PRUDDEN, New York, Chicago, San Francisco.

The News assumes no financial responsibility for errors in advertisements but in cases where the paper is at fault a correction of that part of the advertisement in which the error occurs will be published without charge.

All notices required by law or by order of court of competent jurisdiction to be published weekly, will be published in the Wednesday issue of this paper pursuant to Section 58-108 I. C. A. 1932, as added thereto by Chapter 154, 1929 Session Laws of Idaho.

IDAHO STATE GRANGE

Topics of vital interest will be presented for discussion and action by the Idaho State Grange now in annual session in Twin Falls and interest in the proceedings is not alone confined to the Grange members.

Agriculture and everything connected with it is just now perhaps more prominently in the spotlight than ever before. Problems which offer little in the way of precedent for settlement are many and vexing. The best thought of the delegates and officials will be directed to their solution.

Twin Falls is happy to serve as host to these visitors and to welcome them in a spirit *of high hope for the success of the convention* along every line. No more influential group exists in the State than the Idaho State Grange and no more important industry than agriculture occupies the attention of our people.

HALOWE'EN FUN AND PERILS

Hallowe'en pranks have never been as much fun for the victims as for the perpetrators, yet only a few grouchy individuals in a neighborhood ever made trouble for celebrating youngsters. Most people in past years took in their door mats and other removable objects of porch or yard and prepared to bear the noise and mischief as philosophically as possible. Police maintained a watchful eye on proceedings and tried to prevent their going too far.

In recent years Hallowe'en has become more and more annoying in cities because the youngsters now begin to celebrate a week or more in advance and because they have taken to doing more serious stunts. People have been inconvenienced and property has been damaged in pranks going far beyond the bounds of legitimate fun.

It is none too early now to remind parents for this Hallowe'en that they have considerable responsibility in this matter themselves. They should tell their boys and girls the difference between permissible monkeyshines and *harmful acts*. And they should know something of the youngsters' plans. They might, too, exert their authority to limit the fun to one or two nights.

OLD PAPERS IN CHINA

Another interesting trade problem arises in China. The Canton government proposes to ban American newspapers.

These are not fresh papers, but used ones, imported by many Chinese merchants to use as wrappers for small purchases. The city of Canton alone took one million dollars *worth of them* last year. But the Chinese paper manufacturers object, so the market may be closed for such exports.

It would be better if we could export that many papers fresh from the press, and the Chinese people could read them. We might take our pay in an equivalent amount of imports not competing with our own products. But such things are hard to arrange. So there's another little blockade in foreign trade.

STARVING OUT A WAR

Credit starvation may wreck the Italian adventure.

Mussolini is fighting fiercely against time. Abyssinian resistance, in a land that is a great natural fortress, may last long. He starts with his forces supplied for a brief campaign. His country lacks material resources. The League of Nations and independent powers are shutting off his material and financial supplies.

There is said to be four hundred million dollars or five hundred million dollars of gold in the Italian treasury. That is no more than came to America last month, in flight from Europe. It could soon be exhausted. Mussolini can print all the paper money he likes, and make his people take it, but it will do him no good beyond his borders. Credit restriction will tighten around him.

He has three months for conquest of Abyssinia. His arms and funds may last that long. *Then the rains will start again, and if he* has not won the country he must dig in until next fall. By that time his army of occupation might be riddled with disease. The Abyssinians may harass his forces indefinitely. Disease and privation may beat him. Bankruptcy of the national treasury may beat him.

The last seems most likely.

FOOTBALL MARKET SURVEY
(Christian Science Monitor)

Martin L. Davey, Ohio governor and a son of a famous tree surgeon, has learned that football players do not grow on gooseberry bushes. Nor on the academic ivy which, in song, entwines the hearts of the old grads with the towers of "ever fair Kizoo." Mr. Davey has found a larger number of them on the state pay roll.

Not as football players, of course, for with the quaint ideas of amateurism in athletics which linger around American colleges with Trojan history and Elizabethan drama, that would never do. Bull, knights of the pigskin tournaments have to eat, even as more ordinary *mortals, and cannot well clothe themselves with sport* page headlines, however warming these may be in other respects.

Hence when it is considered that half or more of *the men students in many universities* of the United States are at least partially self-supporting by some employment, it is not altogether remarkable that youths in pursuit of knowledge about lateral passes as well as the binomial theorem have to subsidize their endeavors by some sort of applied elbow grease. Real complications arise when the subsidy comes covertly from interested backers who figure that the advertising value of a winning team is an indispensable item of good will on the Alma Mater's ledger. The impact of this change on traditions of scholastic amateurism has been a subject of concern for several years. It is discussed in a very thoughtful article by Dean Christian Gauss of Princeton university in a recent issue of the Saturday Evening Post.

Reading his analysis one feels that the game cannot be given back to the boys so long as the appeal continues to be directed toward filling the 50,000-seat stadiums at several dollars a ticket. In this respect the incursion of professional football may offer a hope to the college game.

The men who frankly make a business of their skill are likely to furnish the public more of the showmanship it craves. Collegians who would like to play the game for its own sake as an adjunct rather than—in Governor Davey's sarcastic words—as "the supreme purpose of higher education," may win a larger place in the lineup.

WE ARE TOLD WE MUST NOT SAVE
(Canton, New York, Plain Dealer)

In the past, when a man wanted to build a house he paid for it out of his savings. If his savings did not pay for it he borrowed money, and that money represented the savings of someone. The house builder paid the mortgage out of future savings, and still we are told we must not save.

When a big industry wants to make big capital expenditures it borrows the necessary money. From whom? From individuals, and gives in return promises to pay in the form of certificates, or it gets money from life insurance companies or other fiduciary institutions, from savings banks. Where does this money come from? From individual savings.

And still we are told we must not save. It goes further than that, this practical edict, for it does not stop there. We are headed for the time when all our incomes beyond the bare necessities of living will be taken from us by inexorable taxes. This thing does not stop there. Industry is to be so taxed that it can no longer pay dividends, so that it can no longer find funds to repair its wheels, and until it can not pay its taxes. Then it will be put on the auction block at tax sales with the government as the only bidder. After that we will be Russianized.

POLITICAL PRIMER
(Christian Science Monitor)

"Daddy, why does Italy want to go to war with Ethiopia when Ethiopia does not want to go to war with Italy?"

"Well, Junior, Italy says there are several reasons. One is that Mussolini says there are too many people in Italy and he wants to send that nation's overflow population to settle in Ethiopia."

"But, Daddy, is it Ethiopia's fault that Italy has too many people?"

"*Not at all, my son. In fact, Mussolini offers prizes* for large families, but you see . . ."

"But, Daddy, if the overflow Mussolini sends to Ethiopia overflows there too, will Italy have to make war on some other country to provide room for that overflow?"

"Go on with your supper, Junior. Now as I was explaining to you, another reason why Italy wants to conquer Ethiopia is that Ethiopia is a very backward land and Mussolini is so sorry about its backwardness that he wishes to bring it the blessings of civilization."

"But, Daddy, how can you civilize backward people if you shoot them first?"

"Don't neglect your potatoes, Junior."

"And Daddy, don't Italy and Ethiopia both belong *to the League of Nations?*"

"Yes, my son."

"And Daddy, wasn't the League created for the purpose of trying to settle trouble between countries without going to war?"

"Yes, Junior but—"

"And Daddy, if one side is willing to let the League decide and the other side is afraid to—"

"Yes, Junior, that shows that the other side doubts the justice of its case."

"Well then, Daddy—"

"Junior, I think I hear your mother calling you."

BREAKFAST FOOD

Yes, What?

Lady Passenger (departing from liner): "Thank you, Captain. What would we have done without you?"

Not New

Wife: "Here's an advertisement of a new kind of shirt that hasn't any buttons."
Hubby: "Huh?" I've been wearing that kind for years."

New York Day by Day

By O. O. McINTYRE

NEW YORK, Oct. 30 — Mark Hellinger appears to be the first of columnists willing to give up his trade. After ten years of the grind, he seeks new pastures at 33. Most columnists profess privately and sometimes publicly they want to get away from it all.

But it's mostly talk. None makes the break. A compilation recently places the number of American columnists — exclusive of the sports pages, at 400. And schools of journalism declare that about half the entrance students have a leaning toward this calling.

O. O. McIntyre.

It is probable the columnist who inspired more fledglings to columnistic flights was Bert Leston Taylor, the celebrated B. L. T. His column was the generating ground for several contributors *who have become columnists. It is* true the briary George S. Kaufman tried columning awhile.

And gave it up for a more spectacular career in playwriting. But *his tenure was so brief he could not* be regarded as a seasoned member of the guild. Willard Huntington Wright, the fictioneering S. S. Van Dyne, also had a columnar fling but not long enough to become really established.

Vicki Baum was three sheeted as the originator of the type of fiction that flowered in "Grand Hotel." Most folk thought she was first to bring together a lot of characters under one roof, all at cross purposes, yet dominated by one sustaining link. The fact is the idea was frequently exploited before Miss Baum's effort particularly in Charles Rann Kennedy's fine propaganda play, "The Servant in The House," to my mind the most moving play ever produced.

I have a friend who has a most devoted Japanese servant. He has been on the job 12 years, and save for a brief visit to Japan has refused to take a vacation. The other day he left that resignation on the breakfast tray: "Honorable sir: I leave you on Saturday because the doctor he say I must to live. Please let me go without saying goodbye. That would make me very sad."

It strikes me the bleakest vista in New York on a wintry day is a view of the Polo Grounds from a peak of that lofty ledge, Coogan's Bluff. The grand stand, bleachers and the playing field so often thunderous and swaying with milling, screaming humanity seem caught in an eerie frozen stillness. Not even a deserted theatre, where many actors including George M. Cohan will refuse to go after midnight, is so spooky.

On way from the Polo Grounds we swerved around the high trestled peak of the elevated Zoo Back named Suicide Curve. It was once a sort of springboard to eternity climaxed, after almost a weekly effort, by one week of four attempts. But two who made the leap and lived horribly crippled despoiled its grueboome popularity. The suicide once served for his endeavor, wants to be certain of results.

Yet I often wonder of all suicides do "nerve themselves" for their desperate act. I know one instance I believe the off-guard whim of a split second, a lightning flash of uncontrollable madness. The victim in good health, finances and spirits, left a group of us at Moquin's for his apartment to pack for a trip to Montreal. He was gone but 20 minutes when we heard that in his hotel room he had slashed a jugular with a razor. It was evident he was just about to place the razor in his traveling bag when something snapped. And it happened. Nothing ever developed to show the slightest reason for such an act.

The late and beloved Francis Wilson was a rare soul and extraordinary scholar. *One morning 15 years* ago he stepped into his club barbershop and told the Italian tonsor to fix him up; he was off for six months in Italy. "I'm going to learn the language," he said. "When I return we shall speak only in your tongue." And they did until his last visit, a few weeks ago.

Insomnia cure for your next White Night: Begin with any well known quotation and proceed, turning off the track at every switch: Thus: A stitch in time saves (Nine) tailors to make a (Man) with soul so (Dead) man's chest sing yo, ho (Ho) ly, holy, Lord (God) moves in a mysterious (Way) down upon the Suwanee River. And like that—you are asleep.

ON MUSGRAVE PROGRAM

The "Texas Pards," Roy Dallas and Clem Ashenhurst from radio station KEPN, Eagle Pass, Texas, arrived today from Pocatello where they have just finished a three weeks broadcast at station KSEI. They will be featured on Harry Musgrave's "Hallmarks of Music" program Friday night and will then leave for California, Oregon, Washington and then to Chicago and Detroit where they will complete their broadcast tour.

GAY VEST IN PETIT POINT BRIGHTENS A TWEED SUIT

SOMETHING new in vests—petit point, done in bright Tyrolean colors and buttoned with twin rows of gold franc pieces. It accompanies a sports suit of rough brown tweed called in the baby size, and worn with a little cap of the same fur. A wool scarf in colors recalling those in the vest is knotted about the throat. Design by Schiaparelli.

ORPHEUM— TWIN FALLS NEWS

NEWS EVENTS

(Wednesday)

RACE STARS GO OVER THE TOP
Los Angeles, Calif.—Demon speed drivers burn up track in grueling 100-mile auto speed classic, won by Hal Cole.

"QUEEN MARY" HERE—ALMOST
New York—Build giant berth for Cunarder! Completed British super-liner is already in States—but only a model.

MAN-MOUNTAIN FLATTENS FOE
Chicago—When 317 pounds fall, it's curtains for the victim! Man-Mountain Dean plus Floyd Marshall in 2 minutes, 37 seconds.

DIG CANAL THROUGH "U. S. SAHARA"
Imperial Valley, Calif. — Speed work on new link of all-American Canal! Waterway will irrigate 200 square miles of desert.

NEW ITALIAN ADVANCE: FOR STIFFENS LINE
Paramount cameraman flies over war zone with Il Duce's son-in-law as opposing forces gird for new battles.

F. D. R. RENEWS PEACE PLEDGE
President ends month vacation. Southerners hail him after journey across U. S. to west coast, climaxed by sea trip through Panama Canal.

A Challenge to the Makers of Battleships and Armored Tanks

Copyright 1935, by The New York Tribune, Inc.

NATIONAL WHIRLIGIG

(NEWS BEHIND THE NEWS)
(Copyright, McClure Newspaper Syndicate)

WASHINGTON
By IRA BENNETT

TIED. Europe is waiting for a word from President Roosevelt that will give League nations the Dutch courage necessary to apply effective sanctions against Italy. The league hints that it wants non-league nations to cooperate in boycotting Italy.

Roosevelt cannot accommodate *the league* without violating the neutrality resolution. That resolution forbids any discrimination between belligerents. It bans war commerce with them all. The league procedure, on the contrary, abolishes neutrality and proposes punishment of one belligerent as the aggressor.

Roosevelt is known to share his countrymen's opinion that Italy provoked this war. But his hands are tied. It he should go too far in encouraging the league boycott he would be promptly called to account by the millions who fight shy of entanglement with the League of Nations.

COMING. What Roosevelt can do, without being unneutral, is to enlarge the list of war material to be embargoed. The built-up list would apply to Ethiopia as well as Italy—but its practical effect would be to hit Italy hard.

Export watchers say that stuff is going forward to Mediterranean markets in the usual volume. Strong commercial interests intend to go ahead, selling to Italy until they are stopped by presidential action.

In view of all circumstances it is reasonable to expect another proclamation putting an embargo upon essential war materials.

MOVING. The commercial staff of the Italian embassy is busy buying immense supplies and paying hard cash for them. No difficulty is found in obtaining ship charters. British tramp steamers cheerfully undertake deliveries. The threatened league boycott doesn't become effective until October 31—and it will not affect cargoes from the United States.

Italy's commercial attaché, Romolo Angelene, is confident that no all-embracing embargo will be declared by the president. If he is right, the league embargo will switch to America hugo orders that would have been filled in Europe.

No authority exists for an embargo on money transfers. Italy can pay for all its purchases.

CONTINUING. Henry Wallace wins a famous victory! Corn-hog producers give him a tremendous majority of "ayes" on his question: "Do you want me to continue giving you checks for not producing?"

Senators have told Whirligig that "this referendum business must stop." But it goes merrily on—it's the law.

Only a supreme court crackdown or collapse of the new deal can head off the system whereby Wallace has taking "legal action" from farmers for extending the corn-hog benefits *for another year. If processing taxes* disappear, Roosevelt promises revenue from taxes to finance the handout.

FAME. Pennsylvania leads the states in preparing to celebrate the 150th anniversary of the formation of the Constitution. The patriotic *and historical societies* of that state have met to arrange a program for 1937.

The Constitution commission in charge of the national celebration is laying the groundwork for widespread observance of the anniversary. States will celebrate their ratification of the Constitution or their *admission into the Union.* Special commemorative stamps will be issued.

Sol Bloom, representative from New York, is director-general of the commission. He is planning a literary and dramatic output, designed to make the Constitution as familiar as the history of George Washington, who was made famous by Sol.

BATTLES. Watch Ivan Bowen of Minneapolis, Robert B. Watts and Charlton Ogburn. Bowen is counsel for Pennsylvania Greyhound Lines, now challenging the Wagner labor dispute law. Watts is counsel for the national labor relations board and Ogburn is counsel for the labor unions involved and also for the A. F. of L. These men will prepare for the showdown in the U. S. supreme court.

The Wagner act will be defended by Solicitor General Reed. He stands as champion of all challenged New Deal laws—a killing job. Lawyers say that an attorney can't handle more than two cases a month and do it right. Reed is trying to defend six or eight basic New Deal laws.

PRACTICAL. Governor Allred of Texas hasn't given up the hope of enlisting Uncle Sam's pecuniary interest in a national gas pipeline from Texas to the East. Hundreds of millions of cubic feet of gas escape every hour in Texas, and it's a disgrace shame that people in the East won't have it at cheap rates.

The present pipeline reaches as far as Detroit. What the Texans want is a public line that will supply the populous East.

If something effective must be forthcoming to take up the employment slack, why not a pipeline? asks the practical Texan.

POSTED. Admiral Frank B. Upham will become chairman of the general board of the navy on January 1, succeeding Rear Admiral Frank H. Clark. Upham has been commander-in-chief of the Asiatic fleet. During his tour of duty he made extended visits to key places in the Orient and Australia.

Upham is the best-informed man in the United States on naval questions affecting the Far East. His confidential reports were eagerly read by the president.

The general board, in cooperation with the joint board (army and navy staffs) works out hypothetical war problems and keeps sharp supervision of naval preparation and maintenance.

NOTES. Washington authorities are cracking down on disorderly night clubs, Harlem style. Florida men have seized upon William R. Hearst's protest against California taxes to resume agitation for transfer of movie plants to the flowery state. A shakeup of personnel in Harry Hopkins' Works Progress Administration is impending — something's got to be done. American air experts are trying to get information on Italian operations.

Guiding Your Child

By
ALICE CLARISSA RICHMOND

OPERATIONS

There are mothers who love *operations*, whether on themselves or their children. They like the sense of importance which an operation gives them, and will go from doctor to doctor until they find one who prescribes removal of tonsils or appendix, or some treatment which satisfies the mother's ambition.

It used to be fashionable for women to have operations. Now the fashion has changed, and children have them instead. Many of them are beneficial, but not all are essential. The same amount of money spent on schools or summer vacations for the child might do the same good and be far pleasanter.

Oddly enough there are parents *who Mr. Barrett of Wimpole street who like sick children. They like* the excitement of it, and the sense of dependence in their children.

They talk about operations and tests and reactions until the children too begin to look upon themselves as "cases."

A child should as far as possible be kept ignorant of symptoms and trained to think as little as may be about his health. His body is a machine, and like a machine should be kept in good running condition. He should not be forever examining it or thinking about it. The routine of health is all that he needs to know. For the rest, he should be unconscious of his body except in so far as he is hungry or sleepy.

But how can he be, if, every time he has a sore throat, his mother at once begins to talk about having his tonsils out, or if, every stomach ache suggests appendicitis, and an ear ache seems to her the forerunner of mastoid?

Doctors are human and may well be over-persuaded to operate. It is better to let the physician make the diagnosis and of himself prescribe any necessary surgery.

SERVICES CONDUCTED FOR MRS. OLLIE HART

BUHL, Oct. 29—Funeral services for Mrs. Ollie Hart, a resident of the Castleford district since last spring, were held at the Evans and Johnson funeral chapel on Monday afternoon with Rev. Isaac Todd of the Castleford Baptist church, officiating.

The choir of the Baptist church furnished the music and sang two numbers, "Does Jesus Care?" and "Will the Circle Be Broken?" Kenneth Brabb and Ruth Brabb sang a duet, "No Disappointment in Heaven." Mrs. Herschel Harrell played all the accompaniments.

Mrs. Hart died at the Twin Falls hospital on last Thursday morning. Mrs. Hart and her two youngest children came here last spring to join two other sons who were working here. The younger son was killed last summer in an automobile accident. Kenneth Hart and the two younger children and a daughter from Missouri survive Mrs. Hart.

Interment was in the Buhl cemetery.

BUHL MAN HURT IN HUNTING ACCIDENT

BUHL, Oct. 29—Bill Stample of the Stample Auto Repair shop in Buhl was accidentally wounded while hunting on Sunday afternoon two miles west of Filer. There were five in the party and one of the members of the party fired a shot at a bird that was between Mr. Stample and himself, hitting Mr. Stample in the knee and leg. The shot was taken from his face and both legs. The left leg was most seriously wounded. He is recuperating at his home in Buhl.

CAST ANNOUNCED FOR SCHOOL PLAY AT BUHL

BUHL, Oct. 29—The cast for the all school play to be presented on November 8 has been selected and is practicing for the performance. Fred Lavery, dramatics coach, is directing the play. "Here Comes Charlie," is the name of the play, a three-act comedy.

The following are in the cast: Madeline Meyer, Floyd Beam, Wright Earl, Mildred Bragg, Minnie Fall, Betty Wilson, Norman Hyder, Wanda Meyer, Mitchell Hunt and William Roberts.

MAN BREAKS ARM, LEG IN FALL FROM WAGON

MURTAUGH, Oct. 29 — Melvin Finlayson, Artesian farmer, sustained a broken arm and a broken ankle when he fell from the feeder wagon at a threshing machine Monday afternoon. The accident occurred near Artesian City.

He was taken to Twin Falls county hospital.

MURTAUGH W. C. T. U. IN TEMPERANCE MEET

MURTAUGH, Oct. 29 — Thirty-five members and guests were present at the W. C. T. U. meeting held in the basement of the Community church, Thursday, with the president, Mrs. E. W. Moorman, presiding. Miss Ruth Brown led in the singing of temperance songs. Mrs. Menser and Mrs. Wright led devotionals. Treasurer's report was given by Mrs. F. H. Winsler, and Mrs. A. M. Hoover was appointed as head of the literature department. The program on "Alcohol Education" was directed by Mrs. Moorman; Mrs. Anna Erwin spoke on the national convention; Mrs. Howard Kleinkopf spoke on "The Reason for Alcohol Education," Mrs. Louise Johnson read "Youth Must Choose." Six high school students presented a "Temperence Playlet": Celia Moorman, Josephine Boyle, Elsie Graif, Mark Moorman, Earl Wright and Billy Hobbs. Five grade school teachers were guests. Mrs. Gertrude Roberts, Mrs. E. E. Wright and Mrs. Art Mensen were hostesses for the meeting.

Mrs. John Bland had as guests at a quilting party at her home, Tuesday afternoon, Mrs. Art Menser, Miss Ruth Brown, Mrs. Harold Menser and Mrs. Wood. A star quilt was served.

The literary lesson was presented Tuesday afternoon to a group of Relief society members by Mrs. L. T. Patterson, the lesson subject being "Adventure in Reading."

Mrs. Fred Wachholtz has entertained at a series of quilting parties this week, a "Dutch Doll" and "Basket" quilts have been sewed.

George Miller, stake superintendent, Mrs. Ernest Exeter, kindergarden leader, and Mrs. C. Vern Yates, all of Twin Falls, were visitors at the L. D. S. Sunday school, Sunday.

The Girl Scouts met Wednesday evening at the school house, supervised by Miss Cleo Lindsey. The eight girls present reviewed the general service code.

Mr. Phillips and Noah Arrington of Twin Falls were guest speakers at the Sunday evening meeting at the L. D. S. church.

Mr. and Mrs. Tony Yelek and four children of Sheldon, Kansas, arrived at the George Fischer home, Friday evening.

Mr. and Mrs. Henry Machallas and Mr. and Mrs. Henry Krueger, all of Kimberly, were guests at the Fischer home, Friday evening.

Mr. and Mrs. Elgin Wheelock of Pocatello visited at the home of Mr. and Mrs. Henry Tolman this week.

Will Barrett of Pocatello is visiting his sister, Mrs. A. A. Tolman.

Charlie Walker of Burley and Mr. and Mrs. Claude Walker of Nevada were Sunday guests at the Claus Clauson home.

Mrs. Sam Thornton is sufficiently improved in health to return to her home here this week, after a long illness at the home of her sister, Mrs. Hay McCarthy in Twin Falls.

Mrs. Kate Whitworth has returned from a six weeks' visit with relatives in Nebraska. Her daughter, Miss Leona Whitworth, who is teaching this year in Pleasant Valley, spent the week end here with her mother.

Mr. and Mrs. Bert Bland and children, Loyd and Anna Jane, spent the week-end in Boise at the Oldridge home.

Miss June Tolman of Logan, Joe Kutler, Carl Hale and Miss Blanche Peck, all of Pocatello, visited here Saturday enroute to Twin Falls. Miss June Tolman accompanied them to Twin Falls to attend the football game.

Mrs. Arnold Williams and children Annetta and Jimmie left Saturday for Boise to spend the week end with Mrs. William's son, Howard Glenn, and her daughter, Mrs. Jimmie McCarthur.

Mr. and Mrs. A. E. Corless and children, Beth and Ross of Paul; Mr. and Mrs. Earl Corless of Twin Falls and daughter, Coleen, were dinner guests at the Bert Corless home here Sunday.

Mrs. Stanley Marchant of Burley and Mrs. Olen Short and Mrs. Walt Short of Paul spent Friday with their daughters and sister, Mrs. Bert Corless.

AMUSEMENTS

Kay Francis and George Brent at the Orpheum

Kay Francis and George Brent win not only each others' hearts but the hearts of all who follow their gay adventurous romance in "The Goose and The Gander" opening an engagement at the Orpheum theater today.

At the Idaho Theater

A return engagement of the outstanding western picture "When A Man's A Man" starring George O'Brien, starts at the Idaho theater today. This story was written by Harold Bell Wright and is one of the great stories of the west.

Tom Howard in "He's A Prince," a band act by Ben Bernie and his band, a novelty and newsreel are on the same program.

Starting Sunday at the Idaho Clarence E. Mulford's "Hopalong Cassidy" in "The Eagle's Brood" with William Boyd and Jimmy Ellison.

'STREAMLINE EXPRESS' HEADS ROXY PROGRAM

The "Silver Jackpot" program at the Roxy today is headed by a sparkling farce-comedy-drama "Streamline Express" with a number of famous stars including Evelyn Venable, Victor Jory, Esther Ralston, Ralph Forbes, Sidney Blackmer, Erin O'Brien-Moore and Lee Moran.

This feature deals in roaring laughs at 150 miles per hour on one of the new streamline trains. A Vitagraph comedy "Radio Scout," a cartoon, several novelties and news events complete the Roxy bill.

As usual, the "Silver Jackpot" will be held at 9 p. m.

Opening a three-day engagement at the Roxy tomorrow is Jack Holt, Mona Barrie, Antonio Moreno and many others in a crashingly different picture of thrills and adventure in South America "Storm Over the Andes" plus the opening chapter of a new serial called "The Great Air Mystery" the further adventure of "Tailspin Tommy" of comic strip fame.

—UNCLE JOE-K'S—
ROXY
TODAY ONLY!
MATINEE PRICES
ADULTS 15c KIDDIES 10c

The Best Seasoned Comedy Dish Of The Year!
MAT LEVINE Presents
STREAMLINE EXPRESS
With EVELYN VENABLE
VICTOR JORY
Esther Ralston • Ralph Forbes
Sidney Blackmer
Erin O'Brien-Moore
Lee Moran
PLUS
Comedy - Novelties - News
TONIGHT ONLY
At 9:00 P. M.
The Bigger and Better Version of the "PAY-OFF"
"THE SILVER JACK-POT"
CASH!—CASH!—CASH!
2—BIG DAYS—3
STARTING TOMORROW!
NEW in size! NEW in locale! NEW in thrills!
Jack Holt in STORM OVER THE ANDES
It's All In Fun, and We Never Raise Our Prices!
KIDDIES 10c — ADULTS 25c

IDAHO 15c TODAY
TODAY!
A RETURN HIT
THE WEST CHANGED HIM FROM A PLAY BOY TO A REAL MAN
GEORGE O'BRIEN in WHEN A MAN'S A MAN
with ANDY DEVINE • JAMES GLEASON • ANDY WILSON
Added! Tom Howard Comedy Musical Novelty News
COMING SUNDAY!
"IT HUMS WITH EXCITEMENT..!"
Roaring action with fiction's famous fighter!
EAGLE'S BROOD
WILLIAM BOYD

Children's Colds Should Have This Safe Treatment

Young Mothers Benefit from Two Generations' Proof of This External Treatment For Fighting Colds.

IT AVOIDS CONSTANT "DOSING"

There's nothing like a child's cold to upset a young mother. And mothers of two generations, anxious to help end colds, have depended on Vicks VapoRub. It is effective—external—and safe. It avoids the risks of constant "dosing," so often upsetting to children's delicate digestions.

Just rubbed on throat and chest at bedtime, VapoRub acts *two ways at once*:

1. By stimulation through the skin, like a poultice or plaster—
2. By inhalation of its penetrating medicated vapors, released by body heat and breathed in *direct* to inflamed air passages.

Continuing through the night, this combined vapor-poultice action loosens phlegm—soothes irritated membranes—eases difficult breathing—helps break congestion.

A Practical Guide for Mothers

Each year, more and more families are being helped to *fewer* colds and *shorter* colds by Vicks Plan for Better *Control* of Colds. Vicks Plan has been clinically tested by practicing physicians, and further proved in everyday home use by millions. Full details of the Plan in each package of Vicks VapoRub.

Over 18 Million Vick Aids Used Yearly for Better Control of Colds

Halloween Party Dance

NOVELTIES FOR EVERYONE

Noise-Makers, Horns, Hats, Eye Masks, Balloons, Confetti

23-PIECE TEA SET

For Person or Couple Best-Depicting in Dress and Actions THE HALLOWEEN SPIRIT

Only Necessary for Those Competing for the Prize to Dress Specially for the Occasion.

Music by "Ambassadors"

9 P. M.—THURS., OCT. 31st—to ? ?

R-A-D-I-O-L-A-N-D

Ethiopian Fans Get Chance to Capture Prizes

TODAY'S QUESTIONS

5. Does Ethiopia have a constitution?
7. What is its capital city?
8. How many languages are spoken by its various tribes and peoples?
9. What is the area of Ethiopia?
10. Whom did Haile Selassie succeed as ruler of Ethiopia?

Know the answers to these questions?

You should—and, if you do, you'll be a step nearer winning one of the prizes in the contest Thursday by The Twin Falls News and the Orpheum theater.

Fifteen prizes of a pair of tickets each, to see "Wings Over Ethiopia," the first full length motion picture dealing with today's No. 1 trouble spot in the world, will be awarded to the persons who submit the correct answers to the questions above and the 10 others which The News is printing for this contest. The first five appeared Tuesday and the last five are due Thursday.

"Wings Over Ethiopia," which shows the country itself, the customs of the people, the emperor and the imperial family, the preparations being made to defend the land and a score of other highlights opens Friday at the Orpheum theater. Because of this and because every person who wants to understand what's happening in East Africa should know about Ethiopia, The News has arranged this contest.

The prizes will go to the first 15 persons who submit completely correct sets of answers to all 15 of the questions which The News is printing. After you've answered all 15 questions (and not till then) get your answers to the "Wings Over Ethiopia" contest in care of The News as rapidly as possible.

Check through today's news stories from Ethiopia if you're in doubt about answers to any of today's questions. You may find the answers in them. Watch for the third and last set of questions Thursday in The News.

Contest entries must be postmarked not later than midnight Thursday.

SENIOR GUILD HOLDS DINNER AT JEROME

JEROME, Oct. 29—The Senior Guild held a pot-luck dinner at the home of Mrs. P. H. Beveridge, Monday evening. Devotionals were given by Mrs. Camilla Miller. The president, Mrs. Ivan Epperson, conducted the meeting and Mrs. Katherine Eakin was in charge of the program. The program consisted of the following numbers: Mrs. Irma Beddall gave a book review; Effie Webster, reading; and Mrs. Abbie Behrens, two solos. Several guests were present.

Gem State Oil company held the annual pheasant feed Sunday, at the new Wood's cafe. Ernie Ott of Jerome was chairman. Seventy persons were present. Towns were represented from Salt Lake City to Weiser.

Mr. and Mrs. Homer Roberson entertained three tables of pinochle at their home, Monday evening. Mrs. Faye Forbes and Harry Nice received high, Mrs. Edna Henry and Erben La Turner, low. Refreshments were served by the hostess.

LEGION AUXILIARY FORMS AT HAGERMAN

HAGERMAN, Oct. 29—American Legion Auxiliary of Post 31 was organized last Wednesday evening at the home of Mrs. James Barlogi.

Mrs. Phillip Kannicott, jr., was named president; Mrs. Arlen Allen, vice-president; Mrs. Bert Frame, secretary; Mrs. Tim Torrey, treasurer; Mrs. Ross Finch, sergeant-at-arms, and Mrs. Earl Allen, historian. Seventeen women attended the meeting and installing officers were Mrs. Verona Hurt, fourth district auxiliary president; Mrs. Mary Nolte fourth district secretary-treasurer; and Mrs. Ardith Shininin, secretary of Jerome Auxiliary, all of Jerome. Other Jerome visitors included Mrs. Jessie Baker, Mrs. Mae Campbell and Mrs. Hester Pyne.

Mrs. Charles Abbott, Mrs. H. O. Frazier, Mrs. Ross Finch, Mrs. J. W. Jones, Mrs. H. L. Clark, Mrs. Agnes Barlogi, Mrs. James Barlogi, Mrs. Earl Allen were hostesses at the Civic club card party at the club rooms, Monday evening. Guests were seated at six tables of bridge and four tables of pinochle. High honors in bridge went to Mrs. Gus Conrad and J. W. Jones. In pinochle, Mrs. J. Cooledge won high for women and high for men went to George Martin. Refreshments of apple pie and coffee was served after the games.

Mrs. Earl Allen and Mrs. Andy Willis were business visitors in Twin Falls, Thursday. They were accompanied home by Mr. Allen and Mr. Willis who work for the Idaho Power company at the Twin Falls plant.

Mr. and Mrs. John Grogan and Mrs. Jack Woodhead returned home Sunday from a three weeks' trip to Chicago, Indiana, Iowa and Colorado. Miss Bernadette Grogan, daughter of Mrs. Woodhead, who has been taking post graduate nurse's training at Cook county hospital in Chicago, accompanied the party home.

Officers were elected at a meeting of the Reorganized L. D. S. church members at the home of Mrs. O. M. Parks, Thursday. Mrs. Parks was elected superintendent of the woman's department, Mrs. Edna Harmon was elected secretary-treasurer. The afternoon was spent in quilting. The annual harvest festival will be held at the church Saturday evening, November 2. Quilts and aprons will be sold, also farm and garden products. The proceeds will go for the upkeep of the church during the winter.

LIVESTOCK JUDGERS RETURN TO JEROME

JEROME, Oct. 29 — Returning from Kansas City, Sunday afternoon, Allison Pierce, Harry Pharris, Harold McMillan and Coach Cyril Allen, stock judging and meat identification team, represented Idaho in the national judging contest at the American Royal Livestock exposition. Approximately forty teams in competition Jerome placed 23rd.

Enroute the boys stopped at Moscow and had a workout on the university livestock farm, under the direction of Professors E. W. Hickman and J. E. Nordby. They boarded the train at Butte, Montana, and arrived in Chicago on October 17. While in Chicago the boys were guests of Swift and company and were taken through the plant and studied the cuts of meat. They also visited the Field museum of natural history and Marshall Field's store. In Kansas City the boys were guests of the Chamber of Commerce to a buffet supper and banquet at the Baltimore hotel and took two tours of the city. They were also entertained to a luncheon served by the Bears Roebuck company.

ROLL OF HONOR IN GOODING ANNOUNCED

GOODING, Oct. 28—The following high school students were on the honor roll for the first six weeks at Gooding high school.

Highest standing, those averaging 5.5 per cent, were Eloise Dunmitt, junior; Tom Tapper and Fred Harms, seniors; Edna Lucille Roberts, sophomore, and Dorothy Evelyn Eisler, and Esther Heller, freshmen.

Those averaging between 5 and 5.5 per cent on the honor roll are Florence Randolph, Dorothy Friedrich, Secret Wright, Orrin Webb, Johnette Prather, seniors; Mary Cleveland, Alice DeBoard, Verge Dixon, Lois Penland, Eugene Prather, Margaret Pauls, Ned Bowler, Lucille Knight, Drennen Hurd, Ruth Schmidt, Clara Anderson, juniors; Kenneth Webb, Alberta Reddington, Helen Fordice, Merrilyn Brinton, Beulah Rostron, Alma Campbell, Vera Nell James, Jean Richards, Marjorie Thompson, Evelyn Perry, Hettie Walker, Maxine Adamson, sophomores; Claude Alexander, Dick Ryan, Edith Frick, Lois Harnett, Arlene Lyon, Harriett Sage, Naomie Richards, Patsy Richards, Yvonne Arkoosh, freshmen.

TWIN FALLS BAR TO HEAR JUSTICE BUDGE

BOISE, Oct. 29 (AP)—Justice Alfred Budge of the Idaho supreme court will address a Twin Falls County Bar association meeting there next Friday night, he announced tonight.

Owing to the demand of my many customers for a Dry Cleaning Service in connection with my tailoring I have decided to open a Dry Cleaning Plant where I can give you the same high class service as you have been getting with my tailoring.

In order to introduce this service I offer

This $1 SPECIAL

For One Week Only

All Ladies' Winter Coats
Men's Overcoats
Men's 3-Pc. Suits
Ladies' 2-Pc. Swagger Suits

We Will Call for and Deliver

Babbel's Fine Tailoring and Cleaning

Office Over I. D. Store
Phone 343
Plant Phone 0186-J5

DINES QUALITY COAL

MINED AT DINES, WYO.

PRICES

	At Yard	Delivered	Sack 100 lbs.
LUMP	$9.00	$9.75	50c
STOVE	8.75	9.50	50c
NUT	8.25	9.00	45c
PEA	7.00	7.75	40c
SLACK, 1½	5.50	6.25	35c
SLACK	5.25	6.00	35c

PLUS TAX

LESS SOOT — LESS ASH

2000 Pounds of Heat Satisfaction in Every Ton

OLD SHANKEL LOT
OPPOSITE O.S.L. DEPOT

Phone 375

R. ELLWOOD, Mgr.

WAIT! FOR THE CRUSADES
COMING SOON
Orpheum

ORPHEUM
TODAY!
Glamorous Kay Shows a Blonde Trouble-Maker What Trouble Really Is In This Gay Romance!

with RALPH FORBES
GENEVIEVE TOBIN
—Added Hits—
CHARLEY CHASE
in
"Manhattan Monkey Business"
Johnny Green's Orchestra
News Events

STARTS FRIDAY!
—TWO—
Great Hits on One Big Program
—FIRST—
"The Tops" in Clever Exciting Mystery

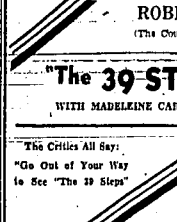

ROBERT DONAT
(The Count of Monte Cristo)
in
"The 39 STEPS"
WITH MADELEINE CARROLL

The Critics All Say:
"Go Out of Your Way to See "The 39 Steps"

Come Early!—Continuous Show Both Friday and Saturday

The News WANT ADS Sell Everything

—READ FOR PROFIT
—USE FOR RESULTS

A Result-Producing Salesman Will Gladly Work For You For A Few Cents A Day

MERELY REACH FOR A PHONE AND CALL

32

The Twin Falls News

CLASSIFIED WANT ADS

Quick — Accurate — Reliable

HIGH COURAGE

by Jeanne Bowman

Continued From Last Issue

SYNOPSIS: Although Anne Farnsworth has lost name, fortune and the man she loves through the circumstance that her wealthy parents neglected to take out adoption papers, she is not downhearted. She has taken refuge with Tecla Sorki and her family in Union Town, and expects to learn something about her past from Tecla, who was formerly her nurse. She wonders what she may do for the family with which she lives.

Chapter 21.

LISSA'S PLANS

A slow smile touched Anne's pale lips. At least she could make Milna happy, and ease life a little for Tecla. Milna had said the boys might buy a gilnetter of their own. She could loan them the money for it, and instead of Milna's taking Tecla's place in the cannery, she could go to business college as she'd dreamed of doing.

When Anne awakened the next morning *the house was still. A fresh wind billowed the curtains, sunlight flooded the room.* Donning robe and slippers, she opened the *door and listened, no sound of* voices, or footsteps. She called once and receiving no answer went down the steep narrow stairway.

The big kitchen was empty. The round table was set for one, and before the plate, tipped against a cup, was a note:

Nikki: I'm off to work. The kids are taking their lunch. Open the draughts and the fire will pick up. Coffee on back of stove, bread in green box with red roses. In the cooler's some stew to heat up for your lunch. Aunt Lisa says to take the magazines in her room. She's coming home early today. Don't bother about the work. Love, Milna.

Anne looked about the room. The dishes were unwashed but neatly stacked in the sink. Milna's couch was open; it looked tumbled, as if she hadn't slept well.

Anne went back to her room, found an old housedress of Milna's and set about her first housework. This was different from the kitchen of her old home where she had played as housekeeper under the amused eyes of the servants.

An hour later, unable to find anything else she could do, she slipped into an old sweater and went out on the rear porch, which backed up against the hill. A steep wooden stairway led to a ramshackle old house above. Anne looked at it a moment. It was deserted. There would be a good view from there.

There was. Finding a sheltered, sunny corner in the yard, she settled down and for a while was content to sit basking in the sun, looking down on Union Town, the wharves with their drying fish nets, the red cannories putting out into the water.

From here she could see how the two bays joined the Columbia to pour their waters into the Pacific ocean, marked by the lip of foam at the bar, and a line of black rock jetties. Far, gently on the broad expanse were numerous small boats drifting with the tide, net buoys gleaming red.

Anne remembered the last trip on the Ahtl and how she had told Luke that she felt as though she were only then coming home, and he had seemed startled. Well, perhaps it was to be home, for a while at least.

She looked down on the town, it seemed sheltered from the rest of the world. The hill behind her thrust two arms towards the water, holding it between them. The thought of ever having to leave it; to pass those protecting barriers, brought a rush of fear.

"Nikki! Oh Nikki!" A strident voice, which could belong to no one but Lisa, sounded from below. Anne stood up and looked over the rough board fence which bound the deserted garden to its hillside.

"I'm up here," she answered.

"So will I be, in a minute," came the tart rejoiner, and a moment later Lisa, boys in slacks, arms burdened with waxed paper packages, coffee pot, tin cups dangling from a crooked little finger.

"Nice here," she observed, as she topped the steps. "Picnic, sit down."

Anne sat. Lisa gathered a few rocks, a few twigs and took a cover from one bag, then after slatting a little fire over which she balanced the coffee pot, she turned to the girl.

"You know of course that you can't stay on at Tecla's, there isn't room."

Anne just had been telling herself the same thing, but hearing it from another came as a shock. She looked at Lisa. She had bent over to tend to the fire, her mannish, pear-shaped pile of hair she wore on top of her head slanted side-wise like a boolican hat. Anne wanted to laugh and cry at the same time.

"But, . . . but you see Aunt Lisa, I intend to pay board. It isn't—"

"Of course you do," barked the woman, straightening up and rending the cone of hair to the opposite side with a quick slap. "Drat the thing! She slouched, and gouged it to temporary balance with a hairpin. "Of course you do, but there isn't room for you. Isn't room for me either."

"Where would I go?" The complete hopelessness of the girl's voice caused the woman to crane her neck in a near-sighted survey of the speaker.

"Bless my soul and body, you didn't think I was driving you out did you? Oh, Nikki, and here I was thinking I was about to make such a hit with you you'd never want to leave me. Look, Nikki, listen, how about taking a little place together, here in Union Town. Now don't speak," she held up a warning hand, "hear me through first."

She let Anne wait, however, until she had cut two willow saplings and stripped them of leaves. Then she stabbed a frankfurter on each, handed one to the waiting girl and motioned for her to hold it over the coals.

"I know I'm an old crank," she began. "Oh yes I am, *but I'm not* half as cranky as I could be if I had a chance. Nikki, I love every blessed child in that family, but you can't expect growing boys to be quiet and you can't expect them not to have company and you can't expect them not to tear the roof off the house. And after I've had a day in the cannery, with machinery roaring over by head, I'd like a little quiet. Have some salad."

Anne put some potato salad on the paper plate Lisa had handed her, accepted a brown topped bun, and a stuffed egg.

"Have you looked at this house?" she asked abruptly.

"No," confessed Anne.

"Isn't much, but it's livable and we could rent it for twenty a month. We'd have to do a lot of repairing inside, but it would be worth it in the long run."

"Don't owners do things like that?" Anne inquired meekly, looking up at a sagging shutter.

"Tecla's the owner," came the surprising answer, "but she's never had money enough to make it habitable and therefore she couldn't rent it. That brother of mine never left her anything that didn't need upkeep before it could be made profitable; seven children and two broken down houses, *bah!*"

Into the white cheeks of Anne came a flush of pink, and the dark eyes sparkled with the first interest they had shown. "Oh that would be fine. She'd be getting something out of the house, and we could be fixing it up for her all of the time."

"If we didn't let her know it," interposed Lisa. "My dear, there's nothing as independent as a Finn. We pay our way and we pay our *debts, but we never accept favors* we can't return. If you only knew the trouble I've had making her take board from me."

"Then how," wailed Anne, "will I be able to buy a gilnetter for the boys?"

"A what?" The cone of hair popped forward at Lisa's surprise. "What a gift from heaven that would be for the whole family, Nikki. But they'd never take it, unless—"

"Unless, what?"

"Unless you could get John to talk them into it."

"John. Did even Lisa, independant business woman that she was, depend upon him? And where was he? Had he been successful in her mission?

Lisa gave her no time for conjecture; a quick glimpse at the shadowed face and she was on her feet with a brisk "come on."

They rounded the western face of the house, went up the slanting, shelf-like yard to the front entrance, which opened onto a dirt road, the highest on the hillside. The door was locked, but a broken window was readily unlatched and they climbed through to the interior.

Anne looked about her in dismay. Five small box-like rooms, with plaster sagging, wall paper peeling from the walls, wainscoting scarred with rough usage.

"Nikki, see, we could knock the partition out between these two rooms. That would give us one, long living room with two, three, five windows."

(Copyright, 1935, By Jeanne Bowman)

(Continued in Next Issue)

BIBLE CLASS HOLDS SESSION AT FILER

FILER, Oct. 29—Progressive Bible class of the Baptist church held a monthly meeting and no-host dinner, Monday evening at the church. Mr. and Mrs. E. M. Rayborn and Mr. and Mrs. E. B. Madearif were hosts and hostesses. There were 35 persons present.

The guests were seated at long tables, decorated with bronze and white chrysanthemums and witches to carry out the Halloween colors. Chinese lanterns were hung above the tables.

A program was given consisting of games and contests, together with a talk by Rev. William Jackson of Elma, Washington, visiting minister.

Mrs. R. S. Corless entertained her auction bridge club Monday with a dessert bridge luncheon. Mrs. C. R. Fox received high score and Mrs. Rupert Williamson, low score. Guests were Mrs. W. C. Nurman and Mrs. Earl Moreland.

W. M. Bunce left Tuesday by auto on a business trip to points in Nevada.

Filer chapter A. H. P. E. O. Sisterhood, entertained with a luncheon Tuesday at the home of Mrs. La C. Gilliian, honoring Mrs. Martha Ashcroft of Payette, Idaho, state organizer of the P. E. O. Sisterhood. Covers were laid for 13 persons.

Adolph Charlebois of Salt Lake City, traveling freight agent for the Illinois Central Railroad company, called on Filer shippers, Monday.

Mrs. Twin Motz's Sunday school class and E. S. Lafiue's class enjoyed a Halloween party at the Methodist church, Tuesday evening. Games were enjoyed after which refreshments were served.

JUNIOR DANCING CLUB GIVES PARTY AT BUHL

BUHL, Oct. 29—The Junior dancing club opened its season with the first dance on Thursday evening at the Legion hall. Emil Bordewick is the chairman this year and Mrs. Ray Danbury is the chairman of the refreshment committee. Mrs. Enoch Wall was in charge of the directions for the first dance and the hall was decorated in the Halloween motif. Chuck Helm's Continentals furnished the music for the dance and there were 75 members present. A midnight supper was served and dancing continued until one o'clock.

Knox Boring, Lou Makousky, Wayne and Walt Carte spent the week-end in Buhl visiting with their parents. They were here for the college football game on Saturday between the University of Idaho, southern branch, and the College of Idaho. Walt Carte is a member of the University of Idaho team.

Ed Lacy of Rupert spent the week-end in Buhl with his parents, Mrs. George C. Bartholomew of Atlanta is visiting at the home of her parents, Mr. and Mrs. J. F. Sherfey, for two weeks.

Mrs. F. M. Davies of San Francisco *is the house guest of Mr. and* Mrs. S. W. Cummings for two weeks. Mrs. Davies is a sister of Mr. Cummings.

Dr. C. C. Griffin of Vinton, Iowa, is visiting at the home of Emil Bordewick.

FARM INCOME RISES

WASHINGTON, Oct. 29 (AP)—Reporting a sharp increase in farmers' cash income in September, compared with August, the bureau of agricultural economics predicted the total cash farm income for 1935 would be about $6,800,000,000 against $6,387,000,000 in 1934.

BORN AT BUHL

BUHL, Oct. 29—Births in Buhl for the past ten days include a son to Mr. and Mrs. Kenneth Shark, October 17, and a daughter to Mr. and Mrs. Francis Fish, October 19.

Roman Legions On March

A DETACHMENT of Italian soldiers marching towards the frontier to the army engaged in the Ethiopian campaign. They are headed south from Eritrea.—(AP) Photo.

POPEYE "SHE ALWAYS GETS HER MAN" By E. C. SEGAR

JUST KIDS— MUSH MAKES A DISCOVERY

DIXIE DUGAN BROKE! By J. P. McEVOY and J. H. STRIEBEL

Legal Advertisements

NOTICE

Notice is hereby given that a petition was filed with the board of directors of the American Falls Reservoir District on the 21st day of October, A. D. 1935, for annexation to said irrigation district of adjacent lands.

The names of the petitioners and a description of the lands mentioned in said petition are as follows:

NAME OF PETITIONERS:

General Investment Company.

DESCRIPTION OF LANDS LOCATED IN JEROME COUNTY:

Northwest Quarter of the Northeast Quarter (NW¼NE¼) Section Seven (7), Township Nine (9) South, Range Nineteen (19) East, Boise Meridian.

Notice is hereby further given to all persons interested in, or that may be affected by such change of boundaries of the American Falls Reservoir District, to appear at the office of the Board of Directors of the American Falls Reservoir District, at the office of said District, in Twin Falls, Idaho, on Tuesday the 3rd day of December, A. D. 1935, at 10 o'clock a. m. and show cause in writing if any they have, why the lands mentioned should not be annexed to the American Falls Reservoir District.

Dated this 22nd day of October, A. D. 1935.

J. H. BARKER,
Secretary of the Board of Directors of the American Falls Reservoir District.
By E. B. Johnson,
Assistant Secretary.

(Seal)

ANOTHER SUMMONS

In the District Court of the Eleventh Judicial District of the State of Idaho, in and for the County of Twin Falls.

Roy A. Read, Plaintiff,
—vs—
Don C. Bryan and Nellie Bryan, husband and wife; Anna Elizabeth Aiken; *Anna Elizabeth Aiken* known heir and devisee of George D. Aiken, deceased; unknown heirs and devisees of George D. Aiken, deceased; if any of the above named defendants be dead, his or her unknown heirs and unknown devisees; the persons unknown deriving any right, title or interest in lots C and D, Masonic Temple subdivision of lots twenty-nine to thirty-two in block one hundred one, Twin Falls townsite, in Twin Falls county, Idaho, by or through George D. Aiken, trustee; the unknown owners, claimants and parties in interest of and to Lots C and D, Masonic Temple subdivision of lots twenty-nine to thirty-two in block one hundred one, Twin Falls townsite, in Twin Falls County, Idaho;
Defendants.

The State of Idaho sends greetings to the above named defendants.

You are hereby notified that a complaint has been filed against you in the District Court of the Eleventh Judicial District of the State of Idaho, in and for Twin Falls County, by the above named plaintiff, and you are hereby directed to appear and plead to the said complaint within twenty days of the service of this Another Summons; and you are further notified that unless you so appear and plead to said complaint within the time herein specified, the plaintiff will take judgment against you as prayed in said complaint.

You are further notified that the nature of the cause of action stated in the complaint and the object thereof is to quiet title in the plaintiff against you and each of you in and to the following described land and real property situated in Twin Falls County, Idaho, and described as follows:

Lots C and D in Masonic Temple Subdivision of Lots Twenty-nine (29) to Thirty-two (32), inclusive, in Block One Hundred One (101) of the final and amended plat of Twin Falls, as *the same appears of record* to have the title of the Plaintiff adjudged to be that of owner in fee simple and to bar the defendants and all of them from asserting any claim whatever in and to said land or any part thereof adverse to plaintiff and to remove a cloud from plaintiff's title, and for such other and further relief as may be proper and equitable, all of which more fully appears from the complaint in said action filed, reference to which is hereby made for greater certainty.

Witness my hand and the seal of the Said District Court this 2nd day of October, 1935.

FRANK J. SMITH,
Clerk.
(Seal)
PAUL H. GORDON,
Deputy.

Walters, Parry and Thoman
Attorneys for Plaintiff.
Residing at Twin Falls, Idaho.

ANOTHER SUMMONS

In the District Court of the Eleventh Judicial District of the State of Idaho, in and for the County of Twin Falls.

H. C. Adams, Plaintiff,
—vs—
H. B. Lotspeich and Irma Lotspeich, husband and wife, and A. C. Murphy and Mabel M. Murphy, husband and wife,
Defendants.

The State of Idaho sends greetings to H. B. Lotspeich and Irma Lotspeich, husband and wife, and A. C. Murphy and Mabel M. Murphy, husband and wife, the above named defendants:

You are notified that a complaint has been filed against you in the District Court of the Eleventh Judicial District of the State of Idaho, in and for Twin Falls County by the above *named plaintiff, and you* are hereby directed to appear and plead to said complaint within twenty days of the service of this Another Summons; and you are further notified that unless you so appear and plead to said complaint within the time herein specified, the plaintiff will take judgment against you as prayed in said complaint.

That the nature of plaintiff's cause of action is, and this action is brought, to foreclose a certain real estate mortgage dated the 17th day of March, 1920, given by H. B. Lotspeich and Irma Lotspeich, husband and wife, defendants herein, to the plaintiff herein to secure the *payment of the sum of Twelve Hun*dred Dollars ($1200.00) with interest at eight (8) percent per annum, payable semi-annually, upon Lot ten (10) in Block one (1), of White and Callahan—Golden Rule—Addition to the city of Twin Falls, according to the official plat on file in the office of the County Recorder of Twin Falls County, State of Idaho, which mortgage was filed for record in the office of the County Recorder of Twin Falls County on the 19th day of March, 1920, which mortgage is long past due and is unpaid; that for a more particular statement of the amount due and claimed by plaintiff herein against the said defendants, reference is hereby made to complaint now on file in said above entitled cause.

Witness, my hand and the seal of the said District Court, this 21st day of October, 1935.

FRANK J. SMITH,
Clerk.
(Seal)

John W. Graham,
Attorney for Plaintiff.
Residing at Twin Falls, Idaho.

NOTICE TO CREDITORS

Estate of Sylvia E. Heydon,
Deceased.

Notice is hereby given by the undersigned administratrix of the estate of Sylvia E. Heydon, deceased, to the creditors of and all persons *having claims against the said de*ceased, to present them with the necessary vouchers within six months after the first publication of this notice to the said administratrix at the office of C. A. Bailey, Attorney, Security National Bank Building, Twin Falls, Idaho, this being the place fixed for the transaction of the business of said estate.

Dated October 11th, 1935.

HELEN HEYDON BAILEY,
Administratrix.

NOTICE FOR PUBLICATION OF THE TIME APPOINTED FOR PROVING WILL, ETC.

In the Probate Court of the County of Twin Falls, State of Idaho

In the matter of the Estate of Geo. D. Harward, Deceased.

Pursuant to an order of said Court, made on the 10th day of October, 1935, notice is hereby given that Friday, the 8th day of November, 1935, at ten o'clock A. M. of said day, at the Court Room of said Court, at the Court House in the City of Twin Falls, County of Twin Falls, has been appointed at the time and place for proving the will of said Geo. D. Harward, deceased, and for hearing the application of Belle Harward for the issuance to her of letters testamentary when and where any person interested may appear and contest the same.

Dated October 10, 1935.

GUY L. KINNEY,
Probate Judge and Ex-Officio Clerk.

NOTICE

Notice is hereby given that a petition was filed with the board of directors of the American Falls Reservoir District on the 28th day of October, A. D. 1935, for annexation to said irrigation district of adjacent lands.

The names of the petitioners and a description of the lands mentioned in said petition are as follows:

NAME OF PETITIONERS:

Loyd Howard.

*DESCRIPTION OF LANDS LO*CATED IN TWIN FALLS COUNTY:

West Half of Northeast Quarter (W½NE¼) Section Twenty-seven (27) Township Nine (9) South, Range Fourteen (14) East, Boise Meridian.

Notice is hereby further given to all persons interested in, or that may be affected by such change of boundaries of the American Falls Reservoir District, to appear at the office of the Board of Directors of the American Falls Reservoir District, at the office of said district, in Twin Falls, Idaho, on Tuesday, the 3rd day of December, A. D. 1935, at 10 o'clock a. m. and show cause in writing if any they have, why the lands mentioned should not be annexed to the American Falls Reservoir District.

Dated this 28th day of October, A. D. 1935.

J. H. BARKER,
Secretary of the Board of Directors of the American Falls Reservoir District.
By E. B. JOHNSON,
Assistant Secretary.

(Seal)

NOTICE TO CREDITORS

In the Probate Court of Twin Falls County, State of Idaho.

In the Matter of the Estate of Fred Raber, Deceased.

Notice is hereby given by the undersigned Floyd Norman, Administrator of the Estate of Fred Raber, deceased, to the creditors of and all persons having claims against the said deceased, to exhibit them with the necessary vouchers, within six months after the first publication of this notice, to the said Administrator at the Idaho Power Company Substation, Route No. 3, Twin Falls, Idaho, this being the place fixed *for the transaction of the business* of said estate.

Dated this 8th day of October, 1935.

FLOYD NORMAN,
Administrator of the Estate of Fred Raber, Deceased.
Walter, Parry and Thoman,
Attorneys for Administrator.
Residence: Twin Falls, Idaho.

NOTICE TO CREDITORS

In the Probate Court of Twin Falls County, State of Idaho.

In the Matter of the Estate of Alfred R. Hagar, Deceased.

Notice is hereby given by the undersigned, the administratrix of the estate of Alfred R. Hagar, deceased, to the creditors of and all persons having claims against the said deceased, to exhibit them with the necessary vouchers, within six months after the first publication *of this notice, to the said administra*trix, at the office of Ray D. Agee, attorney at law, in Twin Falls Bank & Trust Company building, at Twin Falls, Twin Falls County, State of Idaho, this being the place fixed for the transaction of the business of said estate.

Dated this 28th day of September, 1935.

KATHERINE HAGAR,
Administratrix of the estate of Alfred R. Hagar, deceased.

Brilliant Football Stars Vie For All-America Honors

Bruins Prepare To Invade Caldwell For High School Headliner

Cheshire Flashes Sensationally On Coast Gridirons

U. C. L. A. Ace Takes Spotlight From Grayson and Haines; Midwest Produces Crop of Great Backfield Men

By ALAN GOULD
(Associated Press Sports Editor)

NEW YORK, Oct. 29 (AP)—The line is already forming on the left for this year's All-America parade. Backfield aces have been running wild, from coast to coast, on the greatest scoring spree American gridirons have witnessed in at least a decade. It's about time, therefore, to call the mid-season all-star roll.

With a growing emphasis upon team play, where the most successful college aggregations are those equipped to send two or three complete elevens into action during the afternoon, it has become increasingly difficult to detect All-American talent. The era when a football player remained in the game as long as he could regain an upright position has pretty well vanished. This is an age of specialists on the gridiron, where the premium is placed on short but swift production and where the 60-minute team, such as Yale's 1934 array, is a rarity.

New Stars Flash

The middle west, during the recent years, has contributed more than an ordinary share of ball-lugging talent and it isn't shirking the responsibility this season. Lund and Kostka of Minnesota, Purvis and Carter of Purdue, no longer startle Big Ten fans with their exploits, but you've been hearing plenty, with good reason, about the deeds of Crayne and Simmons of Iowa, Williams and Heekin of Ohio State, and Berwanger of Chicago, among others.

Undoubtedly the slipperiest broken-field runners in the Big Ten are Ozzie Simmons, the negro flash, and "Jumping Joe" Williams, sparkplug ball-carrier of the "Scarlet Scourge" of Ohio State.

No. 1 Ohio Stater

Not so much has been heard about him, in Ohio State's powerhouse parade, but Coach Francis Schmidt rates his quarterback, Stan Pincura, as the No. 1 man of his machine. Pincura, a senior from Lorain, Ohio, does most of the passing and is a great blocker and defensive performer.

The ball-toting sensation on the west coast is Chuck Cheshire of the University of California at Los Angeles. He ran wild against Oregon last Saturday, scoring two touchdowns on long gallops and passing for two more. He has taken the coast spotlight from Stanford's Bobby Grayson, a 1934 all-America back, and Washington's brilliant ball-carrier, Byron Haines.

Moving into the rugged southwest sector, where scouts report the pace is swifter than ever before among a group of top-notch teams, it appears Southern Methodist's Bobby Wilson, a 150-pound halfback, has taken the play from another all-America star, Bill Wallace of Rice. John McCauley, Rice quarterback, also is having a big year.

Outstanding Backs

Nebraska's Loyd Cardwell, who started off sensationally, is the outstanding back of the Big Six. Notre Dame has them two and three deep in the backfield but Bill Shakespeare, Andy Pilney and Fred Carideo have been conspicuous.

In the south Alabama's Riley Smith has been outstanding in the come-back of the Rose Bowl champions. He is rated the south's best quarterback. Don Jackson, ace back of the unbeaten North Carolina Tarheels, has entered the all-America picture with his record of 5.7 yards per try in five games and 21 completed passes out of 38 thrown. Georgia's John Bond is a triple threat ace.

Along the eastern front, Army's slender Charles (Monk) Meyer has given a great all-around performance in his last two games. Captain Kim Whitehead of Yale, a 60-minute fullback, Jack Schmidt of the Navy, Frank Patrick of Pittsburgh, Ed Smith of New York university, Vannie Albanese of Syracuse and Red Kidd of Holy Cross have turned in fine performances. Temple's Dave Smukler has been handicapped by injuries.

Star Consistently

Princeton and Pennsylvania have a wealth of backfield material. It is difficult to pick out the best although White and Sandbach of the Tigers, Warwick and Murray of Penn have starred consistently.

A flock of superlative ends seems to have developed this year. The list includes James (Monk) Moscrip of Stanford, a kicking specialist, Bill Shuler, Army captain, Merle Wendt of Ohio State, Wayne Millner of Notre Dame, Charles Gaintka of Mississippi State, Scherrer of Nebraska, Harris of Oklahoma, Geny of Vanderbilt and Rose of Tennessee. Alabama has a crack pair of ends in Walker and Bryant, so has Yale in the voluble Larry Kelley and Bob ("Choo Choo") Train. Kelley is one of the greatest pass-catchers ever seen in the east. Princeton has a crack pair in Lea and MacMillian.

Standout at Center

There's a hold-over all-America center in Darrell Christian, Texas Christian giant who has been a standout in his team's unbeaten march so far. His 1935 rivals include Gomer Jones, Ohio State captain and one of the best pivot men the Big Ten has seen in recent years; Louis Robertshaw, Navy captain; and Steve Sabol, North Carolina State. Hauze of Pennsylvania is another fine center and Herold of Yale is an "iron man." Griffing of Kansas State is highly recommended.

They don't get the ballyhoo but there's no difficulty detecting such superlative tackles as Minnesota's Ed Widseth and Charles Wasicek, Colgate captain. Bob Reynolds of Stanford was all-America last year. Haygood Patterson of Auburn, according to our scouts, is the best tackle in the Southeastern conference. Yale's Jack Wright is consistently good.

The roster of outstanding guards, still far from representative, includes Weller of Princeton, Wagner of Michigan State, Sklar of Kansas, Gryboski of Illinois.

FOOTBALL Calendar

OCT. NOV.

(1934 Scores Are Listed in Parentheses)

FRIDAY, NOVEMBER 1

Central

Game	Site
Grinnell (0) vs. Drake (8)	Des Moines (N)

South

Game	Site
Mississippi vs. St. Louis	St. Louis (N)
Centenary (17) vs. Loyola (6)	New Orleans (N)

SATURDAY, NOVEMBER 2

East

Game	Site
Mississippi State vs. Army	West Point
Dartmouth (2) vs. Yale (7)	New Haven
Boston College (7) vs. Providence (13)	Boston
Columbia (14) vs. Cornell (0)	Ithaca
Pittsburgh vs. Fordham	New York
Carnegie Tech (8) vs. Duquesne (0)	Pittsburgh
Rice vs. George Washington	Washington
Brown (0) vs. Harvard (13)	Cambridge
Holy Cross (22) vs. St. Anselm (0)	Worcester
Lafayette (6) vs. Rutgers (37)	Easton
Manhattan (21) vs. City College of N. Y. (0)	New York
Boston University (13) vs. New Hampshire (12)	Durham
Bucknell vs. New York University	New York
Navy vs. Princeton	Princeton
Penn State (0) vs. Syracuse (16)	Syracuse
Michigan State vs. Temple	Philadelphia
Baltimore vs. Western Maryland	Westminster
West Virginia vs. Washington and Lee	Charleston

Central

Game	Site
Notre Dame vs. Ohio State	Columbus
Purdue vs. Minnesota	Minneapolis
Pennsylvania vs. Michigan	Ann Arbor
Illinois (14) vs. Northwestern (3)	Evanston
Indiana (0) vs. Iowa (0)	Iowa City
Nebraska (13) vs. Missouri (6)	Columbia
Creighton vs. Washington University	St. Louis
Iowa State vs. Marquette	Milwaukee

South

Game	Site
Alabama (34) vs. Kentucky (14)	Birmingham
Alabama Poly (6) vs. Louisiana State (20)	*Baton Rouge*
Florida (0) vs. Georgia (14)	Jacksonville
Georgia Tech (12) vs. Vanderbilt (27)	Atlanta
Tennessee (14) vs. Duke (6)	Durham
Colgate (20) vs. Tulane (6)	New Orleans
Maryland (20) vs. Virginia (0)	Charlottesville
North Carolina (7) vs. North Carolina State (7)	Raleigh
South Carolina (20) vs. Virginia Poly (0)	Blacksburg
V. M. I. (13) vs. William and Mary (6)	Williamsburg
Washington and Lee (0) vs. West Virginia (12)	Charleston
Texas A. and M. (7) vs. Arkansas (7)	Fayettesville

West

Game	Site
California (3) vs. U. C. L. A. *(0)*	*Los Angeles*
Santa Clara (7) vs. Stanford (7)	Palo Alto
Montana vs. Washington	Seattle
Gonzaga (13) vs. Washington State (6)	Pullman
California Aggies (0) vs. Nevada	Reno
Oregon State (30) vs. Portland (12)	Portland
Idaho, Southern Branch, vs. Montana Mines	Pocatello
Albion Normal (44) vs. Gooding College (0)	Gooding
Ricks (0) vs. Boise J. C. (6)	Rexburg

Southwest

Game	Site
Kansas (7) vs. Oklahoma (7)	Norman
Oklahoma A. and M. vs. Texas Tech	Lubbock (N)
Kansas State (0) vs. Tulsa (21)	Tulsa
Oklahoma City (6) vs. Arizona (20)	Tucson, (N)
Texas Christian (34) vs. Baylor (12)	Waco
Texas (7) vs. Southern Methodist (7)	Dallas

Rocky Mountain

Game	Site
Colorado State (21) vs. Utah State (21)	Logan
Wyoming (26) vs. Montana (6)	Bozeman
Utah (43) vs. Brigham Young (0)	Provo
Colorado College (0) vs. Colorado (31)	Boulder

(N—Denotes Night Game)

Coach of Champs?

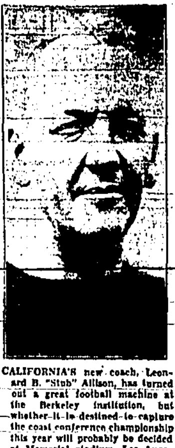

CALIFORNIA'S new coach, Leonard B. "Stub" Allison, has turned out a great football machine at the Berkeley institution, but whether it is destined to capture the coast conference championship this year will probably be decided at Memorial stadium, Los Angeles, Saturday afternoon when the Golden Bears tangle with the sensational Bruins of U. C. L. A.—(AP Photo).

Bear-Bruin Game May Decide Title

Unbeaten Sister Institutions of California Clash at Los Angeles

By PAUL ZIMMERMAN
(Associated Press Sports Writer)

LOS ANGELES, Oct. 29—Had anyone dared to suggest when the current football season opened that the two Californias would meet November 2 in a game likely to decide Pacific Coast conference honors and priority rights to the Rose Bowl game January 1 he would have been hooted out of town.

Yet on Saturday at Memorial Coliseum these unbeaten sister institutions, the University of California and the University of California at Los Angeles meet on the gridiron for just that purpose and 75,000 *persons are expected to witness the* encounter.

Bears Stage Comeback

The Golden Bears of Berkeley have shaken off the football depression after a series of unfortunate years. The Bruins were graduated into the conference prematurely only 7 years ago.

It promised to be a game of stubborn line play and fleet backs who can throw, catch and run with the ball in inspiring fashion.

Coach Bill Spaulding will pit his great ball carrier, Chuck Cheshire of Los Angeles high, against Coach Stub Allison's brilliant Don Fowler, a Santa Monica youth, or as the case may be, Floyd Blower, of Santa Ana.

Cheshire has turned in long runs in every game this season including a jaunt of 81 yards against Oregon, 78 yards at the expense of Oregon State and the 28 yard run through Stanford which made the winning touchdown and kick for point possible.

Fowler's running and passing set Southern California down last Saturday and Blower's work against St. Mary's, Santa Clara and Oregon was largely responsible for these defeats.

On the basis of Cheshire's runs and passes—he has completed eight of twelve this season—the Bruins have shown a greater offensive punch than the Bears while the invading Californians were unscored on until the Trojans blocked a kick and converted it into a touchdown last week.

The U.C.L.A. defense has, by comparison, been less strong, although it proved adequate for three periods against Stanford as Coach Spaulding's men held stubbornly to a one-point lead.

Greater Reserve Strength

California will have a distinct edge in reserve strength, for Coach Spaulding has only 30 squad members and two of these probably will be out with injuries. The Bears have twice that number and have shown an ability to replace without serious loss of strength.

The teams have met twice with the first game a scoreless tie and the second a 3 to 0 victory for the Bears. In any event, excepting a possible tie, California will win.

Twin Falls Mentor Looks For Stiff Battle; Game At Hansen Determines South Side Champ

BROOKLYN SCENE OF MADCAP GRID GAME

by Edward J. Neil

For breathtaking, madcap, razzle-dazzle, comic opera football, the 13-13 tie game played by Holy Cross and Manhattan in the band-box home lot of the Brooklyn Dodgers of Flatbush is hereby recommended.

Everything happened in the farcial third quarter that can happen in a football game—and a lot more besides. The game that looked in the preview like a walkaway for the big burly Crusaders of Holy Cross turned out to be a howling success for all concerned except the Crusaders and their partisans who saw an undefeated, untied, un-scored upon record buried in the hay kicked up by *flying cleats in Ebbets field.*

A 'Moral Victory'

Manhattanites were delirious over the unexpected turn of events that gave them a solacing "moral victory" over the highly rated opposition, a triumph for the underdog.

They started away peacefully enough under a sort of tacitly sealed truce and Holy Cross got its first touchdown early, as expected, after beating back a Jasper challenge.

A faint suspicion of bad blood became apparent as the first half wore on to a close. Diplomatic relations were strained, to say the least.

Then came the hilarious third quarter. A Jasper back ran the ball 20 yards or so and gave it up on a fumble as he was stopped by a high arm tackle. A Crusader lineman was sent out of the game for slugging and his team was set back half the distance to the goal line. But Holy Cross gained possession on the play.

From there on it was every man for himself. The next play found practically every "Irishman" on the gridiron rising slowly, rubbing his bruises figuring what he would do to that guy next time. The officials were powerless. Every one seemed to be having a good time of it and none was getting hurt badly, so they just trailed along and set the ball up for the plays.

Fumbles, pass interceptions, uncovered laterals—everything to remind the spectators of the original goofiness boys of Flatbush, those irrepressible Brooklyn Dodgers who steal second with the bases loaded and perform all sorts of slapstick there in the summer-time—were pulled by the desperately battling teams. Manhattan's line was outcharged by the Crusaders throughout, but the Jaspers yielded another touchdown toward the end of the *third period.*

Referee Carries For Jasper

After everything else had happened and the fans thought they had enough drama, comedy, pathos and such to last them a long time, the officials suddenly took charge. A Manhattan back lost 20 yards or more chasing a high passback and ran back a bit more, a la Riegels, to make it really good. The linesman ruled Holy Cross was offside and so that loss was wiped out and the Jaspers were given five yards to boot, taking them up to the 11-yard line. On two more successive plays the over-anxious Crusaders were offside and that took Manhattan to the 1-yard line, from where Dick Tuckey made a high dive over the line for a touchdown that prompted a spectator to pitch head-first out of his seat to the end *zone a few feet away.*

In all, Holy Cross lost 37 yards on one sustained march by the referee, to the 1-yard line. Well as they say in Flatbush, that was the "joining point." It was the dramatic denouncement of a great tie game. A few plays later, Jim Whalen romped 82 yards with a punt for Manhattan's second touchdown and that set the stage for a wild melee over possession of the goal-posts.

HIGH SCHOOL SCHEDULE

(With 1934 Scores)

Friday, Nov. 1

Twin Falls (13) at Caldwell 20).
Rupert at Filer.
Pocatello '6) at American Falls (0).
Blackfoot (13) at Idaho Falls (0).
Jerome at Buhl.
Kimberly at Burley.
Oakley (32) at Wendell (0).
Shoshone (19) at Gooding (13).
Albion (0) at Hansen (6).
Hazelton (0) at Eden (39).
Declo (20) at Hollister (7).
Hailey (0) at Hagerman (20).
Fairfield (13) at Dietrich (7).
Richfield (13) at King Hill (13).

Saturday, Nov. 2

Glenns Ferry at Boise.

Burley, Buhl Elevens Favored in Friday Grid Clashes

With the snow capped mantle of winter fast taking shape to drape its blanket over the gridirons of southern Idaho, headlining football teams of the district are again oiling up sore muscles for crucial contests scheduled for this week-end.

As the Boise Braves and Nampa Bulldogs take a rest from competition in Big Ten conference ranks, Friday, most noteworthy of the major tilts is the annual struggle between 1934 championship Caldwell Cougars and the undefeated and untied Bruins of Twin Falls.

Reported to have as fast a team as the one that walked away with the crown last season, Coach Charley Robinson's Cougars have met with two conference setbacks this fall, losing by close scores to the speedy Boise and Pocatello aggregations.

23 Bruins Travel

Twin Falls has loafed to easy victories in all games played to date, but has yet to face tough competition. Coach Hank Powers of the Bruins is not taking the Caldwell opposition at all lightly and has served notice on the Cougars that Friday's tilt must be a day game, not to be played at night under the Caldwell stadium lights. Powers plans to entrain for Caldwell, Friday morning, with a squad of 23 players.

A much improved Filer Wildcat team is given a slight edge over the previously touted Rupert Pirates, due to Filer's threatening performance last week in losing to Nampa, 12 to 0, after Nampa had crushed Rupert, 32 to 0. The game will be played at Filer and will count in the Big Ten standings.

Blackfoot and Idaho Falls teams, traditional rivals in the Big Ten circle, will fight it out at Idaho Falls, although both have been eliminated as a threat in the conference race. Idaho Falls is doped as a slight favorite over the Broncos. Two other traditional rivals, Pocatello and American Falls, will play at American Falls with the Pocatelloans doped to win handily. The game counts in the standings for American Falls, but has been declared a non-conference game for the Gate City eleven.

Burley and Buhl Favored

With the Nampa team idle this week end, three remaining Big Ten aggregations will play in non-conference games. George Hjort's rejuvenated Burley Bobcats are doped as favorites to turn back the threat of Jay Thompson's Kimberly Bulldogs due to weight advantage in a game to be played at Burley. Buhl Indians are likewise rated to subdue the invasion of the 'in and out' Jerome Tigers.

Final Big Ten team action of the week end will take place at Boise, Saturday, with the invasion of Coach Ken Barrett's Glenns Ferry team which has already raced to the undefeated championship of the North Side Class B conference in South Central Idaho. Expected to hand the Ferrymen a sound drubbing, the Boiseans are considering the Glenns Ferry game to be a 'breather' and may run into a stone wall.

Although upsets later in the season are possible, many dopesters believe that the championship of *Class A (Non-Big Ten) conference* will be decided Friday when Oakley and Wendell teams meet at Wendell. Although boasting the strongest team in years and holding one sided victories over Jerome and

(Continued on Page 8)

Students Compete In Title Contests

Junior High School Tennis and Soccer Finals on Athletic Program

Championship tennis games and the annual Red-White soccer-ball classic will entertain Twin Falls junior high school students today for this week's assembly program, provided weather will permit.

Tennis games will be played at Harmon field at the same time that the soccer contest holds away on the junior high school playground. Students may attend one or the other. The Red soccer team comes from room 07 and the White from 208.

Hazel Terry and Barbara Sutcliff will contend for girls' honors while Dale Dykeman and Richard Calvert will match rackets for the boys' laurels. Winners in the soccer match will be awarded the soccer ball penant and earn a point in the all school contest.

Lawrence Lundin, physical education teacher, will have charge of the soccer game and George Sprague, mathemtatics teacher, will direct the tennis matches. Tennis games are not a part of the Red-White contest.

BOWLING

Union Motor bowlers won two out of three games over Slatkins last evening in a major league contest. Walt Riggert of the losers led individual scoring with a single game of 191 and a 499 for the series.

Emerick's Electric Motor service scored three straight games over Swift's Brookfield team. Pfaff of the winners led the scoring with a single game of 180 and 470 for the series.

Union Motor				
Cowan	137	189	139	465
Parish	142	139	180	461
Mullen	124			124
Paulson		144	180	324
Westergren	171	163	164	498
Gist	156	168	183	[illegible]
Total	788	803	796	2317
Slatkins				
Jones	160	125	132	417
Davis	196	165	139	490
Slatkin	125			125
Milbourne		135	176	311
Simmons	162	150	114	426
Riggert	191	171	137	499
Total	804	746	738	2288
Emerick's Electric				
Sterling	151	156	147	454
Pfaff	153	180	137	470
C. Emerick	149	122	109	381
Stevens	167	157	144	468
A. Mingo	129	150	148	427
Total	749	775	685	2199
Brookfield				
Dix	134	174	144	452
Harper	107	139	128	374
Dummy	125	125	125	375
Switzer	130	118	100	[illegible]
Strain	147	142	110	399
Total	633	727	651	2011

Lopez Defeats Jack Washburn

Idaho Mexican Wins Over Seattle Grappler in Straight Falls

SAN DIEGO, Calif., Oct. 29 (AP)—Vincent Lopez, 220, Idaho Mexican, won in straight falls from Jack Washburn, 243, Seattle, in their wrestling match here tonight. Lopez used body slams to take the first fall in 22:03 and the second in 1:43.

Strangler Lewis, 245, Glendale, *Calif., pinned John Freeberg, 235,* Nebraska.

Nick Lutze, 202, Venice and Willie Davis, 247, Virginia, drew.

Mays McLain, 228, Iowa, defeated *Tony-Felice, 212, Italy.*

Steve Strelich, 202, Los Angeles, threw Nelson Davis, 220, Virginia.

Two Eliminated In Do-Nut Play

Star Dust and Hot Shots were eliminated Monday from the high school girls' do-nut league basketball tournament by scores of 16 to 10 and 13 to 9, respectively. Erva Balmer's Speed Devils and the Tigers, captained by Mary K. Smith, were on the long end of the scores.

Thursday the four undefeated squads, Sextuplets, Jokers, T. N. T. and Swastika will tangle in the next round of the tournament.

U. C. L. A. Smothers Oregon Eleven

U. C. L. A. remained in the ranks of the undefeated in Pacific Coast conference play when it smothered Oregon 33 to 6 at Los Angeles Saturday, but here was at least one bright spot for the northerners. Bobby King, left half for the Oregon team, is pictured tearing off a good gain with Dickerson (21), U. C. L. A. tackle, in hot pursuit.—(AP Photo).

Football Death Toll Increases

18 Fatalities Attributed to Game In First Six Weeks of Season

NEW YORK, Oct. 29 (AP)—Football has taken a greater toll of lives in the first six weeks of this season than during the corresponding period a year ago, it was revealed today in a survey prepared by Floyd H. Eastwood, a New York University instructor in education.

Eastwood, who compiles injury and fatality statistics for the American Football Coaches association and the National Collegiate A. A., said there have been eighteen deaths attributable to football and five that cannot be charged directly to the game.

A year ago through October 29 Eastwood declared ten deaths had *occurred directly from football and* five indirectly. Reports on a number of deaths still are outstanding.

High School Toll Heaviest

Classifying the victims, eleven were high school players; three, sand-lotters, two college and two members of athletic club teams. Among the victims whose death were not directly attributable to football, four were high school players and one a sand lot player.

Data compiled by Eastwood indicated plainly that many deaths resulted from injuries received when players made tackles. Most of these occurred in high school games. Two players died when they were tackled hard and suffered internal injuries and another when he was at the bottom of a pile.

Twin Falls Cubs To Battle Jerome

Coach John Flatt will load the freshmen of his Twin Falls Cub squad into cars this afternoon and will make the trip to Jerome for a clash with the Jerome high school frosh aggregation.

Today's game is slated to be the last this week for the Cubs, due to cancellation of a scheduled game with Castleford at Castleford, Friday.

Payne Wins Decision

SEATTLE, Oct. 29 (AP) — Three knockdowns in the first round gave Cecil Payne, Louisville, Kentucky, lightweight, the decision over Al Hamilton, Cincinnati, in a 10-round boxing bout here tonight. Payne weighed 133½ and Hamilton 132½.

BLUE BLAZE
Dustless Coal
Sold
Exclusively
By
WARBERG BROS.
PHONE 246

"OLD FAITHFUL" IN ITS GLORY

Doesn't compare to the scene pictured above. If you want to avoid such calamities, bring your car to Cogswell's.

DON'T WAIT TOO LONG!
Drive in today and let us give your car a complete winter overhauling. Shift the worry to our shoulders.

ZERONE
PRESTONE
ALCOHOL

COGSWELL'S
SERVICE STATION
"A Retail Station With Wholesale Ways"

STEEL AND POWER SHARES IN DEMAND

Group of Utilities Advances to Year's New High; Industrials Decline

MARKETS AT A GLANCE

NEW YORK, Oct. 29 (AP) —

Stocks: Steady; late rally in steels.

Bonds: Irregular; secondary rails lower.

Curb: Mixed; utilities higher; metals lower.

Foreign exchange: Quiet; rates narrow.

Cotton: Irregular; trade buying of near months.

Sugar: Higher; steady spot market.

Coffee: Quiet; commission house buying.

CHICAGO:

Wheat: Higher; sharp late recovery.

Corn: Irregular; Chicago receipts larger.

Cattle: Fully steady.

Hogs: 5-10 lower; top $9.70.

By FRANK MacMILLEN
(Associated Press Financial Writer)

NEW YORK, Oct. 29—Last-hour buying which centered on the steel shares imparted a barely steady tone to an otherwise irregular stock market today.

During the greater part of the session profit-taking was in evidence in many sections of the list, especially the motors and some of the high-priced industrials which were recent favorites of the bulls.

As a group, the utilities gave the firmest performance. The 15 power company shares used in the Associated Press average advanced .6 of a point to a new high for 1935 at 41.3. It was due entirely to this rise that the average of 60 stocks was .1 of a point higher at the close at 52.8. Both the industrials and rails in the average shaded a little lower.

Steel Stocks in Demand

The steel stocks, and especially U. S. Steel were apparently in demand in anticipation of the third quarter report and preferred dividend action of "big steel" which was announced after the close. The best gains were shaded considerably before the finish.

The corporation reported a net loss of $1,305,205, compared with a loss of $762,403 in the preceding quarter and a deficit of $9,820,767 in the September quarter of 1934. The customary payment of 50 cents which has been in effect since January 1933 was made on account of preferred dividend arrears.

Results for the third quarter, which accorded with most Wall street expectations, made the loss for the first nine months of the year $4,241,499 compared with $11,406,401 in the same period of 1934.

The stock market took its corrective profit-taking medicine with little to console it in other directions. Both corporate and U. S. government bonds were irregular, and wheat was about the only commodity to make much progress.

MONEY

NEW YORK, Oct. 29 (AP) — Call money steady; ¾ per cent all day; prime commercial paper ¾ per cent; time loans firm; 60-90 days ¾; 4-6 mos. ¾ per cent; bankers acceptances unchanged; rediscount rate, N. Y. Reserve bank, 1½ per cent.

TWIN FALLS MARKETS

The Twin Falls district market yesterday was as follows:

Livestock

Light butchers	$9.50
Heavy butchers, 210-250 lbs.	$9.00
Heavy butchers, 250-300 lbs.	$8.50 to $8.75
Packing sows, 250 lbs.	$7.00 to $7.50
Underweight butchers, 125-150 pounds	$8.50 to $8.75
Cows	$2.50 to $4.00
Heifers	$3.00 to $5.00
Steers	$4.00 to $6.00
Veal calves	$4.00 to $6.00
Yearling lambs	$4.00 to $4.50
Spring lambs	$7.00

Potatoes
(Bulk price to growers)

Russets, No. 1s	55c
Russets, No. 2s	20c

Poultry

Heavy hens	15c
Light colored hens	11c
Light leghorns	11c
Colored hens	15c
Leghorn broilers	14c
Leghorn fryers	14c
Colored broilers	14c
Colored fryers	14c
Roosters	4c
Stags	8c

Dressed Turkeys

Hens	21c
Young Toms	21c
Medium Hens	15c
Old Toms	13c
Eggs, cash price	15c to 28c
Butterfat, No. 1	31c
Butterfat, No. 2	29c

Beans

U. S. Great Northerns, No. 1s	$2.20
U. S. Great Northerns, No. 2s	$2.10
Small reds No. 1s	$1.80-$1.90
Small reds, No. 2s	$1.10-$1.80
Pintos	$2.40 to $2.60

Wheat and Mill Feed

Bran, 100-pound lots	$1.05
Bran, 500-pound lots	$1.00
Stock food, 100-pound lots	$1.25
Stock food, 500-pound lots	$1.20
Oats	75c
Barley	75c
Soft wheat	72c

Seeds

Common Alfalfa	$10.00
Blue Tag Grimm Alfalfa	$15.50
Red Clover	$13.00

Retail Prices

New comb honey, two for	25c
Lemons, dozen	20c-30c
Oranges, dozen	20c-35c
Lettuce, per head	5c and 10c
Cabbage	2½c
Carrots	5c
Turnips, bunch	5c
Potatoes, pound	3c
Grapefruit	5c-10c
Celery	5c-10c

Produce

Butter, ranch	30c
Butter, creamery	34c and 36c
Eggs in trade	20c and 30c

Stock Market Averages

(Compiled by The Associated Press)
October 29 —

	30 Ind's	15 Rail'ds	15 Util's	60 Stocks
Net change	—.1	—.3	+.6	+.1
Tuesday	72.5	24.9	x41.3	52.8
x—New 1935 high.				
Prev day	72.6	25.1	40.7	52.7
Month ago	67.1	24.7	36.3	48.8
Year ago	49.3	25.4	27.1	37.8
1935 high	72.8	27.6	41.3	52.9
1935 low	49.5	18.5	31.6	34.8
1934 high	61.4	43.0	40.6	51.4
1934 low	46.3	22.8	24.2	34.9
Movement of recent years—				
1932 low	17.5	8.7	23.9	16.9
1929 high	146.9	153.9	184.3	137.7
1927 low	51.8	95.3	61.8	61.8

Trend Of Staple Prices

NEW YORK, Oct. 28 — The Associated Press wholesale price index of 20 basic commodities today advanced to 75.12.

Previous day 75.03, week ago 75.06, month ago 75.20, year ago 65.78.

Range of recent years:

	1935	1934	1933
High	76.54	72.53	64.10
Low	69.14	56.61	38.37

(1926 average equals 100)

FOREIGN EXCHANGE

NEW YORK, Oct. 29 (AP)—Foreign exchange steady; France demand, $6.59⅝; Cables, $6.59⅝; Montreal in New York, $98.93¾; New York in Montreal, $101.06¼.

COTTON

NEW YORK, Oct. 29 (AP)—The general cotton market closed steady, 7 points net higher to 10 lower.

METALS

NEW YORK, Oct. 29 (AP)—Copper quiet; electrolytic spot and future $9.25; export $8.70 to $8.75. Tin barely steady; spot and nearby $50.87; future $49. Iron quiet; unchanged. Lead steady; spot New York $4.50 to $4.55; East St. Louis $4.35. Zinc dull; East St. Louis spot and future $4.85. Aluminum $19 to $22. Antimony: Spot $16.37.

BAR SILVER

NEW YORK, Oct. 29 (AP) — Bar silver quiet and unchanged at 65⅜c.

GOVERNMENT BONDS

NEW YORK, Oct. 29 (AP) — Bond quotations:

Treasury

4¼s 47-52	$114.26
3¾s 43-45	105.3
4s 44-54	110.17
3⅜s 46-56	108.26
3⅜s 43-47	106.6
3⅜s 41-43 March	107.10
3⅜s 41	107.20
3⅛s 44-46	104.23
3⅛s 46-49	103.11
3⅛s 49-52	103.5
3s 46-48	102.13
3s 51-55	102.22
2⅞s 55-60	100.

Federal Farm Mortgage

3s 47	101.10
3s 49	100.28
3¼s 64	102.19

Home Owners' Loan

3s A 52	100.23
2¾s 39-49	99.23

CHICAGO PRODUCE

CHICAGO, Oct. 29 (AP)—Poultry: live receipts, 1 car, 32 trucks; steady; unchanged.

Butter receipts 6322 lbs; steady; unchanged.

Egg receipts 2530 cases; steady; extra firsts cars 28½c; local 28c; fresh graded firsts 28c; current receipts 25 to 27½c; refrigerator extras 24c, standards 23½c, firsts 23½c.

SAN FRANCISCO PRODUCE

SAN FRANCISCO, Oct. 29 (AP)—Butterfat 35.

Potatoes sacked cwt Calif. Delta district long whites $1.10-1.15; No. 2s 65-75. Oregon Klamath district netted gems US 1s $1.40-1.50, few $1.60.

Poultry broilers 26. Hens 18-23½.

Butter, score: 92—31c; 91—30½c; 90—29c; 89—28c; eggs, large, 36½c; mediums, 30½c; smalls, 23½c; cheese unchanged.

LOS ANGELES PRODUCE

LOS ANGELES, Oct. 29 (AP)—Receipts: Butter 62,300 lbs.; cheese 1100 lbs; eggs 1200 cases.

Butter: Unchanged.

Eggs: Candled clean extras 37c; candled clean small extras 24c.

Poultry: Barred Rocks, 2¼ to 3½ lbs. 22c; other colored 22c. Turkeys: Young toms, 14 to 18 lbs. 18c; over 18, 19c. Hens, 9 lbs. and up 21c.

SUGAR

NEW YORK, Oct. 29 (AP)—Raw sugar was firm today and although spot prices remained unchanged at $3.00, over-quota sugars were 3 points higher with a sale confirmed of 9,000 bags of Philippines for Jan.-Feb. shipment to an outport refiner at $3.26.

The December position showed the maximum upturn on increased covering. Sales were 8,850 tons. Closing: Dec. $2.50B, Jan. $2.21B, March $2.17B, May $2.22B, July $2.26B, Sept. $2.31B. B—Bid.

In refined prices were unchanged with refiners listing at $5.30 for fine granulated and reporting a fair withdrawal demand, while re-sale offerings were in better demand at from $5.15 to $5.20.

POTATO MARKETS

LOS ANGELES POTATOES

LOS ANGELES, Oct. 29 (AP) (USDA) — Potatoes, good Stockton Burbanks $1.35-50; fair $1.15-25, ordinary 85-1.00 cwt.; Idaho russets US No. 1 $1.35, No. 2s 95; Kern Co. russets US No. 1 $1.40; Klamath dist. US No. 1 russets $1.40-45 cwt.

IDAHO POTATOES

IDAHO FALLS, Oct. 29 (AP) (USDA) — Shipping point information for Monday.

Upper Valley: Carloads FOB cash track: Russets US 1 little change in prices, a few sales mostly .75-80. An occasional car higher. US 2 rather wide range in price, a few sales .42½-50. Rurals US 1 a few sales .60. Cash to growers bulk per cwt.: Russets US 1 pre freeze digging .55-.65. A few lots extra fine large stock as high as .65 and trucking. US 2 .15-.25 mostly .20. A few transactions on stock dug since freezes but no general market.

Twin Falls-Burley: Carloads FOB cash track to dealers: Russets US 1 .75-.80. An occasional car heavy to large as high as .85 at a few points. US 2 .40-.45. Cash to growers bulk per cwt.; Russets US 1 .45-.65. Some points mostly .55-.60, others mostly .45-.50. US 2 .15-.20, mostly 17½-20.

CHICAGO POTATOES

CHICAGO, Oct. 29 (AP) (USDA)—Potato receipts 98 cars; on track 436; total U.S. shipments 471 cars; firm, supplies liberal, demand and trading slow; sacked per cwt. Idaho Russet Burbanks U.S. No. 1, $1.50 to $1.65, mostly around $1.60, commercial $1.30; U.S. No. 2, $1.25 to $1.35; South Dakota Early Ohios unclassified, 75c; North Dakota Cobblers U.S. No. 1, 95c to $1; Colorado McClures U.S. No. 1 mostly $1.40, showing freezing injury $1.30.

LIVESTOCK MARKETS

CHICAGO LIVESTOCK

CHICAGO, Oct. 29 (AP) (USDA)—Close:

Hogs: 19,000; mostly 10-15 lower than Monday's average, fairly active at decline; underweights 25 lower in instances; few 300-350 lbs. butchers $9.00-35; smooth light weight sows on butcher order $8.70; fairly broad shipping demand tended to support medium weight hogs, especially choice kinds. Few rough heavy sows down to $8.00; medium to good slaughter pigs $8.50-9.00; choice 130 lbs. offerings $9.35; better grade butchers 110-160 lb. largely $9.10-40; few $9.50; medium grade light lights 25 lower in instances at $8.65-9.30; bulk sows $8.25-40; smooth light weights $8.50-65; shippers took 2,000; estimated holdover $2,000.

Cattle: 8,000; fed steers fully steady; clearance good; extreme top $13.00, average weight 1,145 lbs.; 983 lbs. yearlings sold up to $12.75 and 868 lbs. averages $11.65; all grades cows fully steady; heifers steady to strong; common and medium grades showing strength; bulls steady and vealers strong to 25 higher at $9.50-10.00; selects up to $10.50; stocker and feeder trade fully steady at $6.50-7.75; better grades yearlings and steer calves $8.00 upward.

Sheep: 8,000; fat lambs uneven, steady to 25 higher; closing bulk around 10-15 up; good to choice slaughter lambs, both natives and westerns $9.50-90; bulk natives $9.75 upward, most westerns $9.80, comebacks frequently as high as $9.90; one load choice 97 lbs. weights to packers and few best natives to small killers $10.00; top 93 lbs. yearlings $8.50; top feeding lambs $9.35.

OGDEN LIVESTOCK

OGDEN, Oct. 29 (AP) (USDA)—Hogs: 643; Los Angeles packers 121, San Francisco packers 275; early bids unevenly lower with nothing done; bidding $9.35 down on best driveins and $7.00-75 on packing sows.

Cattle: 476; California dairymen 54; Nevada feeders 174; Denver market 56; steady; early sales limited to car Idaho feeder cows at $4.10 with few steers out $5.00; odd lots cutter and common cows $2.50-3.75; few medium cows around $4.25; late Monday car 290 lb. Utah feeder steers $6.60; car 610 lb. Wyomings $6.25; part load $6.40; package local steers $6.75; common and medium drivein steers and heifers $4.25-6.00; few rough kinds down to $3.50; few lots good cows $4.25-75; bulk lower grades $3.25-4.00; bulls $4.00-75; best vealers $7.00-8.00; common and medium $4.00-6.50.

Sheep: 824, all for market; early sales truckedin lambs steady at $7.00-8.25; late Monday 2 doubles 98 lb. Idaho lambs $9.35 freight paid to coast; few yearlings out at $7.75; few 33 lb. truckedin lambs $8.25; lot yearling wethers $6.00.

Above quotations on rail shipments reflect variable freight benefits on cattle bought for reshipment.

PORTLAND LIVESTOCK

PORTLAND, Oct. 29 (AP) (USDA)—Hogs: 150; few opening sales around steady; choice 190-200 lb. butchers up to $10.00; few 135 lb. $9.25; packing sows $7.25-50; fairly good 105 lb. feeder pigs $10.0%, choice light weights quotable $11.00.

Cattle: 50; calves: 10; quality plain, scattered sales around steady; few lots plain dairy type steers and heifers $3.25-75; good grass steers quotable up to Monday's top of $7.50; low cutter and cutter cows $1.75-2.75; few butcher cows $3.25-75; good beef cows quotable up to $4.50 or above; bulls $3.50-4.25; good to choice vealers quotable $7.50-8.00.

Sheep: 100; nominally steady; good to choice lambs quotable $8.00-25; fat ewes salable around $3.00-50.

SAN FRANCISCO LIVESTOCK

SAN FRANCISCO, Oct. 29 (AP) (USDA)—Hog receipts 850; 2 loads 170 to 233 lb. Californias $10.80 to $10.85; few around 265 lb. $10.30; odd head packing sows $8.25 to $8.35.

Cattle receipts 150; good around 900 lb. absent, quoted up to $8; part load 908 lb. feeder steers $6.50; load 728 lb. Oregon feeder heifers $6; load 1500 lb. Utah cows $4.75. Calves 10; choice vealers quoted up to $9.50.

Sheep receipts 350; choice around 80 lb. wooled lambs quoted $9 to $9.25; best ewes eligible around $4.

OMAHA SHEEP

OMAHA, Oct. 28 (AP) (USDA) — Sheep: 2,000; aged sheep strong; yearlings firm; feeders strong to 25 higher; three cars range ewes to killers $4.35; small lots summer clipped lambs 100 lbs. average $8.75; range native and fed wooled lambs $9.65.

ST. JOSEPH SHEEP

ST. JOSEPH, Oct. 29 (AP) (USDA) —Sheep 1,500; part deck merely good 83 lb. Idahos $9.25; odd head yearlings up to $8.00; load Kansas fed clipped yearlings unsold; deck 115 pound Idaho slaughter ewes $4.60.

DENVER SHEEP

DENVER, Oct. 29 (AP) (USDA)—Sheep 8,500, 6,600 through; choice lambs strong to higher or $9.75 and above; Trucked strong at $7.85-9.00; yearlings $5.50-60; fat ewes $3.00-40, feeder lambs steady, native feeders $7.00-50; breeding ewes $3.50-5.50.

WOOL

BOSTON, Oct. 29 (AP) (USDA) — The finer grades of western grown wools had a fairly good call. Graded fresh combing 64s and finer territory wools brought 75 to 76c scoured basis according to length of staple and general character of the wool. Several lots for fall Texas wool were moved in the range 68 to 72c scoured basis, while some rather ordinary twelve months Texas wools sold at around 75 to 77c.

BURLEY CHILD HURT WHEN STRUCK BY CAR

BURLEY, Oct. 29—Joyce Whitesides, eight-year-old daughter of Mr. and Mrs. John Whitesides, was struck by a car as she alighted from a school bus in front of her home near here this evening.

She suffered lacerations about the face and was brought to Burley for medical attention. She was returned to her home this evening.

GASOLINE ALLEY—THREE WISE MEN

SCORCHY SMITH— HE BELIEVES IN SIGNS

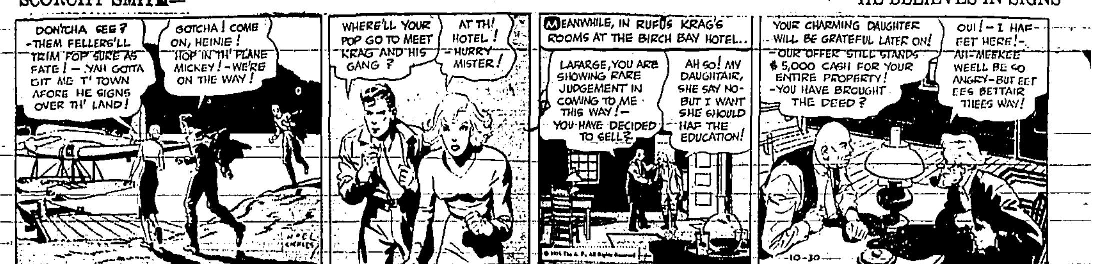

NEW YORK STOCK MARKET

(By The Associated Press)

	High	Low	Close
Alaska Juneau	14⅛	14	14
Allied Chem & Dye	168	167½	167½
Allis Chalmers	36½	35⅞	36
American Can	144½	142	144
Am Car & Fdry	23¼	23	23½
Am & For Power	7	6½	6⅞
Am Locomotive	18½	18¼	18⅜
Am Radiator	18	17¾	17⅞
Am Smelt & Refin	59½	57¾	58⅛
Am Tel & Tel	144⅛	144	144½
Am Tobacco	101	101	101
Am Water Works	19	18½	19
Anaconda Copper	21⅝	21¼	21¼
Atchison T & SF	49¼	48¾	48¾
Baltimore & Ohio	15⅜	14⅞	14⅞
Bendix Aviation	22⅞	22	22
Bethlehem Steel	40	38½	39½
Burr Add Mach	26½	25½	26
Calif Packing	35½	35	35½
Calumet & Hecla	5⅝	5½	5⅝
Canadian Pacific	9⅝	9½	9½
Case Threshing	103	101	102⅞
Cerro de Pasco	60½	58½	59½
Chesapeake Ohio	45	44⅝	44⅝
Chi M St P & P	1⅜	1¼	1⅜
C R I & P	1½	1½	1½
Chrysler Corp	86⅞	85¼	85⅞
Colum Gas & Elec	15¼	14⅞	15¼
Com Solvents	18⅜	17¾	17⅞
Com Southern	2½	2	2½
Consolidated Oil	9	8⅞	8⅞
Cont Oil Del	23¾	23⅛	23⅞
Corn Products	68⅞	67½	68⅞
Curtiss Wright	2⅞	2¾	2⅞
Delaware Hudson	35	34	34
Du Pont de Nem	135½	134½	134½
Eastman Kodak	165¼	164	165¼
Elec Pow & Light	5¾	5¼	5¼
Erie R R	10⅝	10½	10½
Firestone Rubber	16	15½	15½
General Electric	36⅛	35⅝	35½
General Foods	32⅞	32½	32¾
General Motors	53½	52⅞	52⅞
Glidden Co	37¾	37	37½
Gold Dust	17⅛	16½	16⅞
Goodyear Rubber	19⅞	[illegible]	19⅝
Goodyear Rub pf	80½	80	80½
Graham Paige	4⅛	3⅞	4
Great North R pf	27⅛	26⅞	26⅞
Great West Sugar	30¼	29⅞	29½
Hupp Motors	3¼	3½	3¼
Illinois Central	15¾	15	15½
Int Harvester	58⅝	58	58½
Int Nickel	31⅜	31¼	31⅜
Int Tel & Tel	10⅜	10¼	10¼
Johns Manville	86	84½	86
Kennecott Copper	26⅜	25⅞	26
Ligg & Myers Tob B	116	115½	115½
Mathieson Alkali	33	32⅞	32⅞
McKeesport Tin	126	124⅞	126
Miami Copper	5⅞	5⅞	5⅞
Mid Cont Pet	12⅝	12⅜	12½
Missouri Pacific	1⅝	1⅝	1⅝
Missouri Pac pf	2⅞	2⅝	2¾
Montgomery Ward	34¼	33½	33⅞
Motor Wheel	13⅝	13¼	13½
Nash Motors	18½	17½	17⅞
Nat Cash Reg A	18⅝	18¼	18⅛
Nat Dairy	18	17¾	17⅞
Nat Distilleries	32½	32¼	32½
Nat Pow & Light	10¼	9⅞	10¼
N Y Central	23⅞	23	23
NY NH & Hfd	3¼	3⅛	3⅛
North Amer Co	24¾	23	24½
Northern Pacific	17½	17	17
Packard Motors	6⅛	6⅛	6⅛
Penney Co	80½	79	80½
Penn R R	28⅛	27¾	27½
Pullman Inc	35⅝	34⅞	35⅛
Pure Oil	11⅜	11⅛	11⅛
Radio Corp of Am	8	7⅞	7⅞
Reynolds Tobacco	56¾	56⅛	56⅞
Safeway Stores	35	34½	34½
Sears Roebuck	60½	59⅝	60
Sec Nat Inv pf	65	65	65
Shell Union Oil	11⅜	11	11⅛
Simmons Co	18⅛	17½	18⅛
Skelly Oil	13⅛	13	13⅛
Socony Vacuum	12⅝	12	12⅛
South Calif Edison	26⅜	25⅞	26⅛
Southern Pacific	19⅛	18½	18⅞
Stand Brands	14½	14	14⅛
Stand Gas & Elec	5⅛	4⅞	5
Stand Oil Calif	37½	36⅞	36⅞
Stand Oil N J	49	48⅜	48⅜
Stewart Warner	18½	17¾	18
Studebaker Corp	6⅛	6½	6¾
Texas Corp	22⅞	22¼	22⅛
Timken Roll Bear	62¼	61⅞	61⅞
Trans Amer	9⅝	9½	9⅛
Underwood Elliott	80	79	80
Union Carbide	71	70½	71
Union Oil Calif	20½	20	20¼
Union Pacific	95¾	94½	95
United Aircraft	20⅞	20	20
Unit Gas & Imp	17½	17⅛	17⅜
U S Ind Alcohol	46¼	45⅞	46⅛
U S Rubber	14⅜	13⅞	13⅞
U S Steel	47⅞	46⅞	47¼
Vanadium	18⅜	18	18⅛
Western Union	62½	61¼	61½
Westinghouse	91⅞	89½	91
Woolworth	38¼	37½	37½

CURB MARKET

NEW YORK, Oct. 29 (AP)—Curb quotations:

Amer Super Power	2⅛
Bunker Hill & Sullivan	48
Cities Service	2⅛
Elec Bond & Share pf	69⅛
Hecla Mining	10⅞
Nat Inves	1⅜
Nat Pow & Light 6 pc pf	74
New Bradford	2½
Niagara Hudson	8⅛
Sunshine Mining	17⅛
Swift Inc	31⅛
Trans Lux	3⅞
Unit Founders	1

SPECIAL WIRE

Sudler, Wegener and company, Elk's Bldg., Twin Falls

Hole 2¾ per cent due 1949	99½-99¾
FFMC 3 per cent due 1947	101½
Idaho Potatoes	
January Potatoes	$1.67 to $1.85
Invest Trusts	
Corp Trust	$2.47
Fund. Inves	$2.66
Quart Inc Shares	$1.59
Maryland Fund.	$19.45
Salt Lake Mines	
Mountain City Copper	$2.32½-$2.47½
Walker, Mining	$1.60 to $1.65
New York Stocks	
Am Power and Light	8
Am Gas and Electric	39½
Elec Power and Light	5⅝
Auburn Motors	42
National Biscuit	33½
Tri-Con Corp	6⅞
Hudson Motors	15⅞

VALUES ADVANCE IN GRAIN MARKET

Brisk Upturns of Wheat Accompany Revival of War Talk

By JOHN P. BOUGHAN
(Associated Press Market Editor)

CHICAGO, Oct. 29 (AP) — Brisk late jumps of wheat prices today accompanied a revival of war talk.

The Winnipeg wheat market shot upward as much as 3 cents from an early low point, and Chicago prices vaulted. Aside from war talk, buying was based on the fact that at today's bottom figures, December wheat here was off almost 14 cents a bushel from highs reached early this month, and Winnipeg showed a decline of about 15 cents.

Wheat in Chicago closed firm at the day's top level, ⅜-1⅛ above yesterday's finish, December 97⅞-98, corn ⅜ off to ½ up, December 59½-⅜, oats ¼-⅜ advanced, and provisions varying from 15 cents decline to 3 cents gain.

Buying Broadens

Buying of wheat broadened after Winnipeg wheat quotations had fallen to around 4½ cents under the price paid to Canadian producers.

Snows and colder weather in Canada, together with relative absence of Canadian hedging pressure today, contributed to wheat market rallying power.

Corn, oats and rye were governed largely by wheat market fluctuations.

Talk was heard that the amount of the government corn loan this season would be between 40 and 45 cents against 55 cents last year.

Provisions reflected downturns of hog values.

CHICAGO, Oct. 29 (AP) —

	Open	High	Low	Close
Wheat—				
Dec.	97-97½	98	95¾	97⅞-98
May	96½-⅞	98	95¾	97⅞-98
July	87	88⅛	86⅛	88⅛-½
Corn—				
Dec.	59½	60½	58⅞	59½-⅜
May	58⅞-½	59	58⅛	58⅞-⅞
July	59⅞-½	60½	59⅛	59⅞
Oats—				
Dec.	26⅞	25⅞	26⅛	26⅛
May	28⅛	28⅛	28	28⅛
July	(Unquoted)			
Rye—				
Dec.	48⅞	49⅛	47½	49⅛
May	51⅛	51½	50⅛	51⅛
July	51⅛	51⅛	51	51½
Barley—				
Dec.				43
Lard—				
Oct.	14.07	14.15	14.07	14.15
Dec.	12.65	12.65	12.52	12.50
Jan.	12.25	12.25	12.12	12.15
May	12.00	12.00	11.85	11.87
Bellies—				
Oct.	(Unquoted)—			

WINNIPEG GRAIN

WINNIPEG, Oct. 29 (AP) — Cash wheat: No. 1 northern 85⅛; No. 2 northern 83⅛; No. 3 northern 78⅛.

Oats: No. 2 white 33⅞; No. 3 white 27⅞.

CHICAGO CASH GRAIN

CHICAGO, Oct. 29 (AP)—Cash wheat: No. 3 red 99½c; No. 3 mixed 99¼c. Corn: New No. 4 mixed 63½c; No. 2 yellow 76c. Oats: No. 2 white 30½c; sample grade 22½ to 24c. No rye. Buckwheat: No. 1, $1.08; No. 2, $1.05. Soy beans: No. 2 yellow 70 to 80c Chicago; No. 3 yellow 78c Ohicago; No. 4 yellow 70c Chicago. Barley: Nominal, feed 30 to 48c; malting 45 to 80c. Timothy seed $2.50 to $2.90 cwt. Clover seed $11.50 to $15.75 cwt.

Lard: Tierces $14.32; loose $14.13. Bellies—$18.17.

ONION MARKET

CHICAGO, Oct. 29 — Onion prices (50-pound sacks): western valencias $1, asked; Idaho whites at $1.

FLAX

DULUTH, Oct. 29 (AP)—Flax on track $1.73-1.76. Oct. $1.73; Dec. $1.72; May $1.72½.

PORTLAND HAY

PORTLAND, Oct. 29 (AP)—Hay, steady, unchanged.

Twin Falls Mentor Looks For Stiff Battle; Game at Hansen Decides South Side Champ

(Continued from Page 7)

Gooding, Wendell Trojans are given little chance to stop the aerial onslaught that has given Oakley victories over Rupert, Filer, Buhl, Burley and Jerome teams this season.

Championship of the South Side Class B conference will be determined Friday when the league leading Albion and Hansen teams mix it up on the Hansen gridiron. Topped to hold a slight edge due to an impressive scoring record to date, Albion may have its hands more than full in stopping the rampant Green Wave. The winner will earn the right to meet Glenns Ferry in the district Class B championship playoff.

In a non-conference battle of traditional rivals, Shoshone and Gooding teams mix it up on the Gooding field, Shoshone being favored to hold a slight advantage.

Five other Class B games are on the slate, none of which have any bearing on conference championships. On the South Side Eden is a heavy favorite to repel the invasion of Hazelton and Declo is rated tops in a game to be played at Hollister. North Side this give Richfield an edge over King Hill, although the Hillmen have a good chance to turn the tables on their home field. Hailey and Hagerman, both unimpressive outfits, meet at Hagerman with anything liable to happen and Fairfield is favored to successfully invade Dietrich.

HONORS ANNOUNCED BY JEROME SCHOOLS

JEROME, Oct. 29—Honor roll for the Jerome public schools, as announced here today by Superintendent H. Maine Shoun, is as follows:

Lincoln school: 8A high honor roll, Fern Arnold, Geraldine Anderson, Jack Welleroth, Clarlotte Bruckner; 8A honor roll, Paul Pratt, Madrid Crossman, Ruth Goff, Alice Kay Newman; 8C high honor roll, Edith Troendly; 8C honor roll, Albert Block; 7A high honor roll, Irene Callen, Lucile Cobb; 7A honor roll, Marie Cobb, Betty Cornwell, Lila Rose Goff; 7B honor roll, Leah Pelly; 7C honor roll, Bessie Jackson, Nettie Otis, Ruth Sharp, Raymond Snow; 6A high honor roll, Mary Houghendobler, Wanda Witham; 6A honor roll, Katherine Webster, Leona Smith, Marian Folkman, Lenore Jenkins; 6B honor roll, Lois Palmer, Leona Wilson; 6C honor roll, Wanda Crawford, Alice Mae Horton, Ruth Wilson, Iona Johnson, Clara Howard; 5A high honor roll, Beulah Humphries; 5A honor roll, Madelyn Sanberg, Edgar Coupe, Donald Jacobson, Marjorie Sinclair, Margaret Ferbrache; 5B honor roll, Virginia Johnson, Jewel Waldon, Hubert Paddock, Margaret Wilks; 5C honor roll, Bernadine Hite, Betty Dunn, Lamont Morgan, Lydia Shown, Virgil Larsen; 4A high honor roll, Earl Arnold, Elaine Smith, Teresa Thorpe; 4A honor roll, Margaret Ikard, Joyce Cook, Ruth Bradshaw, Donald Rice, Maurice Wolfe, James Mann; 4B high honor roll, Vanetta Paddock; 3A high honor roll, Bessie Crayne; 3A honor roll, Patricia Small, Jean Welleroth, Gene Isle; 3C honor roll, Gladys Larsen, Geno Moore.

Pleasant Plains: 8th honor roll, Robert McAuley, Ellis Reddick, Mondford Adams; 7th honor roll, Norene Cowger, Karma Morrision, Antonia Asplanu; 6th high honor roll, Lois Myers, Lavina Sloan; 6th honor roll, Ronald Vandaveer; 5th honor roll, Wayne Thompson; 4th high honor roll, Mary Sloan, Ruby Payton; 4th honor roll, Mary Jane Leichliter; 3rd high honor roll, Barbara McConnell, Betty June Williams; 3rd honor roll, Rosie Asplanu, Evelyne Flaig, Jim Summers.

Canyonside: 7th high honor roll, Elva Terry; 8th honor roll, Betty Pharris, Elaine Main, James Williams Mildred Pettingill, Mary Roberts, Iris Stanhope; 7th high honor roll, Vivian Terry; 7th honor roll, Eugene Lewis, Doris Peterson, Frances Flick Leona Smith, Alfred Shaubaugh, Wayne Turpin; 6th high honor roll, Jack Lewis, Jack McIntyre, Velma Terry; 6th honor roll, Carl Pharris, Reid McNeil, William Merrill; 5th high honor roll, Helen Flick, Myrtle Fisher; 5th honor roll, Anna Mae Burke, Freida Mae Keith, Alexander Kingfather, Mable Roberts; 4th honor roll, Glenna Freshour, Mary Shambaugh, Esther Shambaugh, Patty Stanhope; 3rd honor roll Shirley Epperson, Reba Freshour, Donald Lewis, Esther Kingfather.

OLD AND NEW QUILTS PLACED ON EXHIBIT

HAGERMAN, Oct. 29 — At the Quilt club luncheon given by the Methodist Ladies' Aid in the civic club rooms last Wednesday, 90 women were seated at card tables. Place cards, painted in color, represented the different quilt blocks.

During the luncheon hour instrumental and vocal music was furnished by Mrs. Bert Frame and Mrs. John Baptie, which included old time songs. The interesting feature was the display of quilts and spreads, ranging in age from this year to 150 years of age.

After the luncheon, Mrs. John Baptie, Aid president, assisted by Mrs. Sam Martin and Mrs. Elton Osburn of Gooding, displayed the quilts and each owner was asked to tell the history of her quilt.

Prizes were awarded to Mrs. R. H. Green, for the most interesting quilt, to Mrs. William Currie for the most interesting modern quilt. Two prizes went to Mrs. Willis Weech for the oldest quilt and the best quilting. Mrs. Irl Roper's bed spread of 150 years won a prize.

This spread was hand woven before the Revolution and was made in New York state. Mrs. Green originated and designed her quilt of an animal circus. It was called "Under the Big Top." The quilt was exhibited at the Sears Roebuck Century of Progress Quilt contest in 1933 and won the award of merit badge. Twenty-five women from Gooding and 30 from Wendell attended the luncheon. The proceeds from the luncheon will go into the church building fund.

"KLUTCH" HOLDS FALSE TEETH TIGHT

Klutch forms a comfort cushion; holds the plate so snug it can't rock, drop, chafe or "be played with". You can eat and speak as well as you did with your own teeth. 25c and 50c a box at Drug Stores.—Adv.

Browning's Specials

1929 Ford Pickup—Closed cab	$125
1931 Ford Truck, long wheelbase, good body	$295
Ford T Sedan	$35
1930 Plymouth Sedan	$230
1930 Chrysler Sedan	$325

Browning Auto Co.

BUICK PONTIAC

It will pay you to READ and USE the WANT-ADS

WANT AD RATES

RATES PER LINE PER DAY

Six days, per line per day	6c
Three days, per line per day	9c
One day, per line	12c

33⅓% Discount For Cash

Cash discount allowed if advertisement is paid for within seven days of first insertion.

Phone 32 for an Adtaker

INDEX TO WANT ADS.

Announcements 6-A
Apartments 26
Autos for Sale 7
Auto Service, Parts 8
Beauty Shops 6
Business Directory 36
Business Opportunities 15
Classified Display 30
Coal, Wood, Ice 22
Dead, Other Pets 35
Exchanges—Resorts 29
Electric Appliances 19
For Sale Livestock 36
Female Help Wanted 10
Florists 30
For Rent, Miscellaneous 30
For Sale, Miscellaneous 17
For Sale Seeds 16-A
Fruits and Vegetables 18
Funeral Directors 2
Furniture for Sale 23
Good Things to Eat 16-A
Help, Male or Female 11
Houses for Rent 27
Instruction 12
Lodges, Societies 3
Lost and Found 5
Help Male Wanted 9
Money to Loan 16
Moving, Storage 24
Poultry 37
Poultry and Supplies 37
Radios and Service 23-A
Real Estate for Sale 32
Real Estate for Trade 32
Real Estate Wanted 32
Rooms for Rent 29
Salesmen, Agents 13
Situations Wanted 14
Specials at Stores 30
Wanted to Buy 25
Wanted to Rent 31
Wanted Miscellaneous 17-A
For Sale or Trade 21

THE NEWS WISHES TO MAKE it clear to readers of the classified page that there is a strict rule against giving any additional information concerning "blind ads," that is, advertisements signed with a box number in care of the News.

Personals 4

MADAM LaRUE—SPIRITUALIST—Tells just what you want to know and finds out without asking a question. Tells names, dates and facts. All advice accurate, scientific and reliable. Satisfaction guaranteed. Anyone in trouble don't fail to consult Madam LaRue, 802 S. Main.

FUR COATS REPAIRED AT 320 5th Ave. No. Work guaranteed.

Lost and Found 5

PLEASE RETURN TO MRS. DUNN, 415 Third Ave. North, the coat taken by mistake from a large gathering at a potluck dinner on last Monday evening and receive the one left in its place.

LOST, STRAYED — HOLSTEIN cow, 3 mi. So. and 2 east of east end Main. Ph. 0303-R2.

LOST—MALE CHESAPEAKE BAY retriever, scar on inside left front leg. Name "Red." Jerome city license No. 99. Finder please call 1040, Twin Falls. Reward.

STRAYED — PAIR RED MULES. Ph. 0281-R3.

Beauty Shops 6

SPECIAL, EXTRA GOOD PERMANENTS $1.50; oil $2 complete. Fifth Ave. Beauty Shop, 419 5th E. Ph. 629W.

PREPARE FOR THE PARTY AND holiday season early. Have your work now. Guaranteed permanents $2 and up, complete. Beauty service of the better class at reasonable prices. Call 249. The Beauty Box.

OIL PERMANENTS

From $1.50 up with only the highest quality solutions, using the very latest of modern equipment. Student work at reduced prices, all work guaranteed.

SPECIALTY BEAUTY SALON AND SCHOOL

Next Door to Idaho Power Co. Phone 573

LOTOS AND JAMAL — NO MACHINE, no electricity. Permanent Wave. Idaho Barber and Beauty Shop, 121 Main East. Ph. 424.

"THE CALL FOR RESULTS"—PHONE 32

Beauty Shops 6
(Continued from Preceding Column)

THOSE WHO HAVE EXPERIENCED our work know that our methods and the skill of our operators are superior. You may now have one of our oil waves for as low as $1.50. Crawford's Beauty Salon, 112 Main Ave South Phone 1674.

Announcements 6-A

The "TEXAS PARDS" from Radio station KEPN, Eagle Pass, Texas, will be open for engagements all this week, featuring Spanish tangos and Rhumbas played on amplifying guitars. Their program will also contain novelty entertainment—both instrumental and vocal.

Tune in on Harry Musgrave's "Halloween Program" at 8:00 p. m. Friday night and hear one of the outstanding Harry Musgrave programs of the year.

WELCOME GRANGERS

to my store. Come in and set around the old stove and "chat" with your friends.

HARRY MUSGRAVE

Autos for Sale 7

29 MODEL A COUPE, GOOD CONDITION. Cash, 502 5th West.

ESSEX, RUNS GOOD, GOOD rubber, license, $20. Scott, 552 3rd Ave. E.

'34 FORD V-8 TRUCK, EXCELLENT condition. Will take in car or truck. Lee Johnson, Zooks Camp, Hansen.

TRUCK—1932 CHEV. GOOD RUBBER, stock rack, 7 blocks So. post office. Filer, Idaho.

Today's Bargain

'28 standard coupe, excellent motor, ex. good tires, original finish, $75

'28 Whippet

JOHN O'CONNOR USED CAR CO.

318 Shoshone West. Ph. 1149

We Buy Equities

Autos for Sale 7
(Continued from Preceding Column)

STUDEBAKER
Certified Used Cars

G.M.C. Truck, 1½ to 2 ton—1934
'29 Stude. Dic. Sedan
'29 Plymouth Sedan
'29 Chevrolet Coupe
1934 Pontiac Sedan
1933 Oldsmobile deluxe sedan, side mounts, trunk
1928 Stude. Dic. sedan
'33 Chev. Sedan, new tires, radio. Like new.

All above in good running condition

Sales and Service

254 Main No. Phone 86

TUESDAY SPECIAL

1933 Plymouth Sedan, very clean; good tires and motor; low mileage. A bargain.

EASY TERMS

The AUTO MART

See AL before buying any car

Next to Kyle Waite's

WE BUY—SELL—TRADE

Female Help Wanted 10

WANTED — A MIDDLE-AGED housekeeper. Call at 404 Blue Lakes Bl'd.

WANTED—EXPERIENCED BEAUTY operator. Mirror Beauty Parlor, Burley, Idaho.

Situations Wanted 14

EXPERIENCED YOUNG MARRIED man wants year around job on farm, will furnish references. John James, Rt. 5, Buhl.

"THE CALL FOR RESULTS"—Phone 32

Money to Loan 16

6 PER CENT MONEY TO LOAN on business buildings. J. E. DeWitt, Ph. 374.

MONEY TO LOAN ON DWELLINGS
Lowest Rates—Long Terms
Quick Service
SANGER-JONES
Real estate—Loans
123 Main E. Ph. 427

For Sale Seeds 16-A

FALL SEED RYE AT GLOBE Seed & Feed Co.

SEED RYE — MT. STATES IMP. Co.

For Sale, Miscellaneous 17

SPRAYER FOR WEEDS, JUST overhauled. See Holte, 835 Ash St.

LOW PRICES ON FIRST GRADE plumbing fixtures, valves, pipe and pipe fittings. Krengel's Hardware.

270 LINEAL FEET, NO. 38 GALvanized flume, 20 gauge new. Peavey-Taber Co., Inc.

10 FOOT SOLID TOP COUNTER, $8. Jno. O'Connor.

HOMEMADE PIES
City Park Grocery
333 Shoshone North

FOR SALE
Used Oliver, McCormack Deering Hoover potato digger, cheap.
MTN. STATES IMP. CO.

WHY PAY WAR PRICES?
A car load of Muresco in bulk. Buy what you need, bring back what you have left. We loan you a brush to put it on with free McNutty House Paint. 4-Hour Enamel, Floor and Linoleum Varnish dries in two hours—A large stock of Wall Paper.

MOON'S
TWIN FALLS PHONE 8

NOTICE!

We just received our fourth carload of New Idea manure spreaders since Jan. 1st. See them before you buy.

WILLIAMS TRACTOR COMPANY

FURNITURE — NEW AND USED. Furniture of all kinds, coal ranges, electric ranges, coal stoves, circulators and other household furnishings. Moon's, Ph 5. Store No 1; Ph. 316, Store No 2.

REPOSSESSED GULBRANSON piano. May be had for paying balance of contract. Terms. Sampson Music Co., Twin Falls. Phone 106.

SWEET CIDER, 5 GAL. $1. PUBlic Market.

LOTS OF POTATO BAGS, 3½c and up. Idaho Junk House, across from Munyon's Sale Grounds.

CARGO INSURANCE — SHORT and long hauls at lowest rates. J. E. Roberts, agency.

BUY AN ESTATE HEATROLA. The world's finest heater. Sampson's Music Co., Twin Falls. 117 Main east. Phone 106.

CORRUGATED ROOFING, REinforcing steel, structural iron and plate steel. Krengel's Hardware.

Wanted Miscellaneous 17-A

WANTED—PASTURE FOR THREE head horses. Call 998W.

FURNITURE WANTED — WE BUY used furniture, coal ranges, stoves and ice boxes. We pay cash. Ph 5, Moon's.

WE WILL CONTRACT A FEW cars Russet potatoes for later delivery. Liberal deposit.—Also in market for Triumph potatoes, onions and apples. Phone 1058. O. J. Johnson.

"THE CALL FOR RESULTS"—Phone 32

Wanted Miscellaneous 17-A
(Continued from Preceding Column)

WANTED — POTATO HAULING. Ph. 1405.

KNITTED DRESSES VERY POPular now. Richardson Cleaners specialize in cleaning and blocking all knitted garments. Ph. 870.

Fruits and Vegetables 18

DELICIOUS, JONATHANS AND Stayman Winesaps. Big red Delicious windfalls already picked up. 20c per bushel. Bring containers. Kenyon Green.

DELICIOUS APPLES, 25c BU. UP. Bo. or truckload. Hyde Ranch, from Kimberly 2 mi. east, 2½ So.

APPLES, EARLY PICKED DElicious, fine best grade. Other varieties. Fred Haggardi, 1 Mi. So. of South Park.

JONATHAN APPLES SWEET cider, 1 mi. E., ½ So. Kimberly.

JONATHANS 10c BU. ON TREE, large, also sweet cider. H. T. Blake, 1½ Mi. So. So. Park.

APPLES—DELICIOUS, JONATHans, McIntosh, Winter Bananas. Home Beauty and Winesap. Will meet competition as to quality or price. D. Jean Day Orchards, 1 mi. north, ¼ east of Kimberly.

APPLES — ROME BEAUTY AND Jonathan, picked before the freeze, 25c bu. 1½ mi. east on Kimberly Road. D. B. Vosburg.

HAY, POTATOES AND CARROTS. Ph. 0197-J4.

DELICIOUS APPLES, ¾ MI. SO. of Kimberly. Shambaugh.

DELICIOUS APPLES, 35c; STAYman—Winesap and Home Beauty 25c. You pick. Harrison Griffith, ¾ mi. W. of South Park.

APPLES, DELICIOUS AND ROMES ½ mi. No. of County Hospital. W. O. Jacky.

GRAPES NOW ON SALE AT PUBlic Market.

JONATHAN APPLES, 25c bu. picked. McIntosh and Delicious. C. V. Jones, 3 mi. So. of Depot. Ph. 0299J1.

McINTOSH RED APPLES AND other fall varieties are now ready at the E. L. Wonacott Orchard, 3 mi. east on Kimberly road, ½ So.

Electric Appliances 19

USED MAYTAG WASHERS BOTH gas and electric. Save by buying from Sampson Music Co.

For Sale or Trade 21

TRACTOR, TRADE FOR HORSES. Holte, 835 Ash St.

Furniture for Sale 23

GOOD AS NEW NO. 16 ROUND Oak heater and 8 ft. dining table. W. M. VanHouten, Ph. 49, Kimberly.

SPECIAL, GOOD USED GENUINE Baldwin piano. A. 1. condition. Special price. Easy terms. Sampson Music Co. Phone 106. P. O. Box 499.

HAVE YOU TRIED HAYES'
FOR NEW AND USED
Furniture? Three blocks east of I. D. Store in Hayes' Hatchery Bldg. Ph. 73.

Radios and Service 23-A

USED RADIOS AT SAMPSON'S. Twin Falls.

RADIO
TUBES—SERVICE—PARTS
SHERMAN WRIGHT'S
RADIO SERVICE & SUPPLY CO.
141 2nd Ave East Phone 302

GUARANTEED RADIO SERVICE. See C. Brown Music Co.

SPECIAL BARGAIN PRICES ON used Radios Moon's Paint & Furniture Store.

"THE CALL FOR RESULTS"—Phone 32

Moving, Storage 24

Potato storage isn't potato storage unless its on track. Try our storage this year.

CLANDON SALES CO.
540 Shoshone St. West
Phone 1827

Wanted to Buy 25

FURNITURE WANTED—WE BUY used furniture, coal ranges stoves and ice boxes. We pay cash Phone 5 Moon's

Houses for Rent 27

MODERN 4-ROOM FURNISHED house, 535 Mo. for 3 Mo. No children. 1 mi. from Wash. School. Stuart H. Taylor.

Rooms for Rent 29

WANTED — TWO BOARDERS willing to room together. Good meals at reasonable rates, 630 3rd Ave. West.

BOARDERS; ROOM FOR RENT. 120 6th Ave. North.

ROOM, WELL HEATED. PH. 1212J. 511 2nd Ave. W.

ROOM AND BOARD. 121 7TH NO. Phone 591.

For Rent, Miscellaneous 30

320 ACRES OF LAND WEST OF Buhl, renter must be fully equipped and able to finance with See Orand Miller or W. S. Love in Buhl or P. E. Dean, 310 3rd Ave. North, Twin Falls.

FOR LEASE—SERVICE STATION at Buhl, Idaho. Inquire, Homer E. Ash. Phone 2.

Real Estate for Sale 32

16 ACRES ON HIGHWAY CLOSE to county hospital. Total price $2800. Call Smith at 910.

IMMEDIATE POSSESSION — Five room modern house on paved street; good location; furnace; electric hot water; 2 bedrooms; screened sleeping porch; large lot; house completely furnished, $2900.00.

SUDLER WEGENER & CO.
Elks Bldg. Ph. 910

So. ½ of So. ½ Lot 4, Tyler addition being 1¼ acres on Taylor street known as M. E. Wright home. 5 room plastered house. Garage. Fruit trees. A fine home. $2200. Terms.

77 acres in Filer district on highway—$7700.

40 acres in Filer district — good house and good land. $4500.

4 room house, 161 Adams street at $950.00.

PEAVEY TABER & CO., Inc.

WELL IMPROVED FORTY ACRES near Twin Falls in excellent state of cultivation—Good terms. Ph. 0189-R1.

"THE CALL FOR RESULTS"—Phone 32

Real Estate for Sale 32
(Continued from Preceding Column)

TODAY'S REAL ESTATE BARgains. To Idaho Grangers, Greetings: Why not follow the particular line of farming you enjoy in the section you like best? Call at my office either in Jerome or Twin Falls and place your name on the free mailing list. If a satisfactory sale or exchange is made the customary charge is expected. Today's bargain is a well improved and highly productive 160 acre farm, also 50 acres crop payment at $65 an acre. Nelson A. Pierce, 110½ Shoshone S., Twin Falls.

SEVEN ROOMS AND BATH, $2000. $200 down. J. E. White.

40 ACRES, WELL IMPROVED AT auction by owner. For information write Al Barber, Rt. 3, Twin Falls.

3—40 ACRE FARMS FOR SALE within 3 miles of Twin Falls. 3—80 acre farms near Buhl. Easy terms. Peavey Taber Co., Inc.

5, OR 10 ACRES, EASY TERMS. Long time payments. Ph. 0298-R12.

Dogs, Other Pets 35

BOSTON BULL PUPPIES, PH. 1127J. 1238 8th Ave. E.

Real Estate Transfers

Furnished by the Intermountain Title Guaranty Company

Monday, October 28

Deed: A. C. Bickel to D. Hutchinson, $5, Lot 18 Blk 9 Bickel Addn.

KIMBERLY Y. W. C. A. PLANS CONFERENCE

KIMBERLY, Oct. 29—Kimberly Y. W. C. A. Council met at the home of Mrs. G. Klous Friday. Plans were made for the conference at Buhl November 23. Refreshments were served by the hostess. The next meeting will be December 13 at the home of Mrs. W. M. Van Houten.

Wins Movie Chance

BILLIE REDDING, 19-year-old information clerk in a five and ten cent store in San Diego won a "search for talent" contest conducted at the California-Pacific International Exposition, and will be given a movie contract if her screen tests prove successful.—(A) Photo.

For Sale Livestock 36

20 SHORTHORN STEERS AND heifers. 8 mi. N. W. Shoshone. H. A. Sandy.

CHESTER WHITE BOAR, 3 MO. old. G. A. Krohn, Eden.

17 COWS AND HEIFERS, MILE ¾ No. east Hansen bridge. Clifford Denney.

Poultry and Supplies 37

SPECIAL MATING BARRED Rock cockerels, $1 each. Ph. Buhl 315R1.

AUDIT OF GOODING BOOKS COMPLETED

GOODING, Oct. 29—Auditing of the Gooding city books for the past two-year period has been completed by Fred E. Ring of Idaho Falls. He reports that the general finances of the city at the close of the two-year period were in an exceptionally good condition. Cash on hand is $35,256.30 of which $23,639 belongs to the waterworks department and the balance of $11,616.37 was appropriated to the general and operating funds of the city.

Outstanding warrant indebtedness against the cash balances amounted to $7,732.37 covering general city indebtedness and $8,621.53 against the waterworks department. There was no outstanding indebtedness against the city.

Other current assets of the city of a cash or a near cash nature are $4,094.06 of cemetery endowment fund, investments $1,005, waterworks investment and $175.35 registered warrants.

During the two-year period outstanding bonds have been reduced from $15,500 outstanding on May 1, 1933, to $4000 on April 30, 1935, or a net reduction of $11,500. The $4000 bonds shown as outstanding are all owned by other departments of the city.

No reduction in outstanding bonds issued in 1925 to purchase the waterworks was realized during the two year period. The balance of $65,000 outstanding April 30, 1935, remains the same as reported upon two years ago.

BUSINESS DIRECTORY

PEAVEY TABER CO., INC PHONE 201 Fire and auto insurance.

Time Tables

Schedule of Passenger Trains and Motor Buses Passing Through Twin Falls!

OREGON SHORT LINE
Eastbound
(Effective January 31, 1933)

Train 264	leaves	6:34 a. m.
Train 572	leaves	3:15 p. m.

Westbound

Train 571	leaves	10:20 a. m.
Train 563	leaves	7:30 p. m.

WELLS BRANCH
Southbound

Train 530	leaves	8:20 p. m.

Northbound

Train 430	arrives	8:00 p. m.

UNION PACIFIC STAGES
Eastbound

Arrives		8:05 a. m.
Leaves		8:15 a. m.
Arrives		3:15 p. m.
Leaves		3:25 p. m.
Arrives		8:10 p. m.
Leaves		8:25 p. m.

Stage arriving at 12:55 via Jerome, Wendell and Gooding; others via Buhl and Hagerman

Westbound

Arrives		10:35 a. m.
Leaves		10:45 a. m.
Arrives		7:30 p. m.
Leaves		8:00 p. m.
Arrives		2:35 a. m.
Leaves		2:05 a. m.

Stage leaving at 8:00 p. m. via Jerome, Wendell and Gooding; others via Buhl and Hagerman

OTHER STAGE LINES
Twin Falls-Hailey-Ketchum

Leaves		7:00 a. m.
Returns		6:30 p. m.

Ketchum-Stanley

Leaves Ketchum	Mon., Fri.	3:00 p. m.
Arrives Ketchum	Tues., Sat.	3:00 p. m.

Twin Falls-Wells

Leaves		11:00 a. m.
Arrives		7:30 p. m.

Mail Closing Time

East mail 1:40 p. m. and 4:30 p. m. West mail, 6:25 a. m., 1:40 p. m. and 4:30 p. m.

Start a Parade to Your Door!

PLACE A WANT AD IN THE TWIN FALLS NEWS

Turn The Things You No Longer Need Into . . . CASH!

BUYERS FOR EVERYTHING

Stoves, Heaters, Real Estate, Autos, Fruits, Shotguns, Farms, Farm Equipment—Everything

PLACE YOUR AD TODAY! PHONE 32

Daily Cross-Word Puzzle

ACROSS
1. Head and shoulders
5. Assist
9. Belgian watering place
12. Medley
13. Always
14. Commodite
15. Minrobe
16. Clean thoroughly
18. Past
20. Power-giving plant
21. Compete
23. Type square
24. French military air plane
27. Indicate
28. Bitter
32. Ear pieces
33. Picture stand
35. Bear constellation
36. Before
37. Kind of bread
38. Hat jaunty
40. Mother
41. Grows less thick
42. Flat cups
43. Danish fiord
44. Gluttonts of popular approval
46. Preceding night
47. Optical glass
48. Parts that drive a vessel
49. Mark of a wound
50. Head
51. Region
52. Vigor: collog.
53. Step or degree in a gallery
54. Arrived
55. Above
56. Baseball team
57. Filled with medicine
58. Diminutive ending
59. Point of time
60. Metal
61. Openings
62. Forever
63. Quantities of rare
64. Came together
65. Passageway
66. Portend
67. Wickedness
68. Part of a shoe
69. Bell bird
70. Short step
71. Rail
72. Dueling
73. Masculine name

DOWN
1. March
2. Rubber tree
3. Term of address
4. Garden fruit
5. Egret

Solution of Yesterday's Puzzle

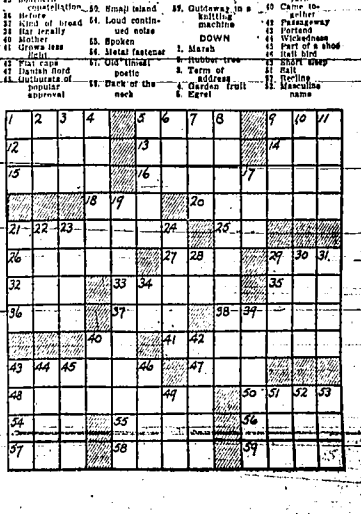

THE GUMPS—WHAT MIGHT HAVE BEEN

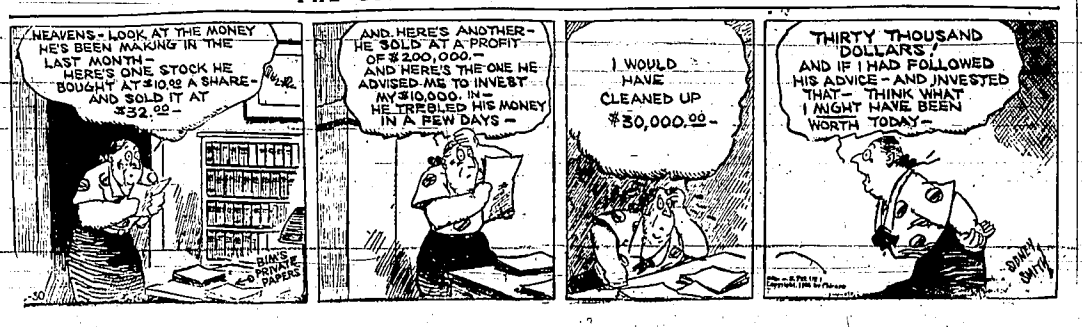

PIONEER RESIDENT PASSES SUDDENLY

Mrs. Geneva L. Sweeley Stricken by Heart Attack

Mrs. Geneva L. Sweeley, wife of former State Senator Marlin J. Sweeley and a resident of Twin Falls since 1907, was stricken by a heart attack during a gay Hallowe'en party that she had planned for the Magiel-Y club, a group of young business women for which she was sponsor, at the home of Mrs. H. W. Clouchek on Fifth avenue east at about 9 o'clock last night, and died almost instantly.

The end came without warning. She had been apparently quite well, and had been happily employed with plans for the holiday party for the girls with whom she had been associated for many months, and for a celebration of the second anniversary next Saturday of her marriage to Mr. Sweeley.

Body to Rest in Illinois

The body, which rests now at the White mortuary, will be taken within the next day or two to Mrs. Sweeley's former home at Albany, Illinois, to be interred there in the family plot beside the graves of her parents, and her first husband, Harry B. Lewis, who died about 18 years ago.

Brief services may be held here, it was stated.

Held in affectionate esteem among Twin Falls early settlers, Mrs. Sweeley in later years was best known perhaps on account of her activities as an officer of the Christian Science church and an active member of the Business and Professional Women's club. She was a member also of Twin Falls chapter, Order of the Eastern Star.

Besides her husband, she is survived by one sister, Mrs. H. B. Green of Madera, California, and four brothers, Rev. L. B. Slocumb of Kimball, Nebraska; R. A. Slocumb of Hudson, South Dakota; J. C. Slocumb of Clinton, Iowa, and Alva A. Slocumb of Bell, California.

CHAMBER ELECTS EIGHT DIRECTORS

Installation of New Board Members to Take Place at General Meeting

Eight new directors for Twin Falls Chamber of Commerce were named with the counting of ballots in a mail election yesterday. They will take office at a general membership meeting, Friday noon at the chamber club rooms.

Named from a field of 16 candidates, the eight winners are Harry Hamill, Carl O. Benson, S. M. Graves, O. T. Koster, C. H. Krengel, Milton Powell, R. J. Schwendiman and W. A. Van Engelen.

Graves and Potter, having been appointed to fill vacancies during the year, were reelected. Those whose terms expire today and were not eligible for reelection are President John P. Kinney, P. E. Hasch, William Hoopa, C. O. Kinnebrew, Curtis Turner and Roy Washburn.

Holdover directors are K. C. Beach, R. W. Carpenter, Carl Anderson and C. O. Padget.

HEARING ON POTATO AGREEMENT CLOSES

Upper Snake River Valley Growers and Dealers Express Views

IDAHO FALLS, Oct. 29 (AP) — Hearing among the Upper Snake river valley potato growers and dealers on a proposed marketing agreement was concluded here at noon Tuesday by A. G. Nye of Washington, D. C., counsel for the consumers council of the AAA, and K. P. Betts of Washington, marketing specialist for the AAA. The next hearing will be conducted Thursday morning at 9 o'clock at Twin Falls.

Express Opinions on Articles

Testimony was taken here Monday afternoon and this morning, with farmers and growers expressing themselves on various articles included in the proposed agreement. The testimony is to give the AAA insight into conditions of the industry and not to reach any conclusion. No vote was taken among growers and dealers to determine whether they are in favor or opposed to the proposed marketing agreement.

TREND TO IDAHO'S FARMS INCREASES

Resettlement Administration Reports 8.3 Per Cent Gain Since 1930

BOISE, Oct. 29—The number of families moving into Idaho to take up farming showed an increase in the years between 1930 and 1935 of 8.3 per cent, according to a statement received at the office of the National Emergency Council from W. A. Duffy, regional director of the Resettlement administration at Portland, Oregon.

Most of the new families have come from other farming regions of the country although a large share of them were returning from cities which had temporarily given them employment. Only half as many farm people are going to the cities in search of work as went in former years.

Sees Need of Adjustments

Mr. Duffy said: "The fact that over one-twelfth of Idaho's farm families have a gross income of less than $400 a year is ample evidence of the need of extensive adjustments through land use and land planning as well as resettlement where the land is too poor or there is too little good land to assure a livelihood.

"Many of these families in the lower income brackets have exhausted their credit facilities or are already on relief rolls. The only way these can be once again placed on an independent basis is through a constructive rural rehabilitation program."

Willie Willis

By ROBERT QUILLEN

"Teacher asked us what a mortgage is, but I couldn't tell except it's something you put on your house when you have an operation."

LOCAL WOMEN HURT IN AUTO ACCIDENT

Group Enroute to Pocatello Injured When Car Overturns on Highway

Three Twin Falls women, who left Twin Falls early yesterday morning for Pocatello to attend a district meeting of members of the Women's Home Missionary society of the Methodist Episcopal church, were receiving treatment at a Rupert hospital last evening for injuries sustained when the car in which they were riding with two other women, skidded on icy pavement near Massacre rocks, overturning.

Most seriously injured was Mrs. J. E. White, who suffered a broken collar bone and a deep scalp wound. Mrs. R. S. Rees, wife of the pastor of the local Methodist church, received a cracked clavicle and Mrs. Andrew Warner, wife of the district superintendent, severe bruises.

Mrs. Lloyd Gilmore, driver of the car, sustained bruises, and Mrs. L. C. Schneider, a cut over the eye. Their injuries were treated at a Rupert doctor's office.

J. E. White, who returned last evening from Rupert, said that the women were resting comfortably. Mrs. White will remain in the Rupert hospital for a few days, but the other two women will be released immediately.

ALLEGED SLAYER HELD FOR TRIAL

Lovell Howard, 33, to Answer for Death of Shoshone Man

SHOSHONE, Oct. 29—Lovell Howard, 33, Gooding relief worker and father of five children, was bound over to face trial in district court here for the murder of George Hull, 75, Lincoln county pensioner, who was stabbed to death at his home here on the night of October 21. Howard was bound over following a preliminary hearing conducted in probate court here Monday.

The aged man died after his throat had been cut by a butcher knife and Howard was arrested near the aged man's three-room dwelling after he had assertedly attacked Deputy Sheriff Lee Wimmer with a knife, inflicting a wound on the lip and breaking a mirror over his head.

Five witnesses appeared for the state at the preliminary hearing. The defendant did not testify.

Prosecuting Attorney Harlan D. Heist is attorney for the state and A. G. Sathre is defense attorney.

BIRCH BROWN FAILS TO OBTAIN PAROLE

Kimberly Man Must Serve One-to-Two-Year Term in State Prison

Overruling a request for parole, District Judge T. Bailey Lee in the district court here yesterday sentenced Birch Brown, 30-year-old Kimberly ranchman, to serve a term of from one-to-two years in the state prison for the shooting of his former wife, Juanita Murray, 21, at a Kimberly store last July 15.

Brown was convicted at trial last week of assault with a deadly weapon, the state having prosecuted on a charge of assault with intent to commit murder.

Commenting on the request for clemency, Judge Lee said that the jury, in its verdict, had already shown leniency, and that the court could not go beyond that measure in modifying the penalty.

Refers to Petition

Former district judge, J. R. Bothwell of counsel for Brown referred in argument for Brown's admission to parole to a petition that he said was signed by 250 persons asking for clemency for Brown. This petition was not placed on file.

Brown's application for parole pointed out that he had been born and reared in Idaho and expressed the belief that his "past record and reputation merits clemency from the court in pronouncing judgment."

Brown testified at trial that he had intended to take his own life on account of his former wife's alleged misconduct, and that she was shot accidentally when she grappled with him for possession of the gun, a .32 calibre revolver.

Miss Murray's testimony was that Brown placed the gun muzzle to her breast and pulled the trigger, the first shot misfiring, and that afterward he shot her twice, once in the arm and once through the body.

They had been divorced on June 28, just 17 days before the shooting.

BREVITIES

Son Born—A son was born to Mr. and Mrs. Willard Black of Twin Falls, Tuesday, at Woods' private sanitarium.

Son Arrives—Mr. and Mrs. C. R. Harral, Twin Falls, are the parents of a son born Monday morning at the Wood's private sanitarium.

Parents of Daughter—Mr. and Mrs. Walter L. Gates, 301 Quincy Street, are the parents of a daughter, Robetta Marie, born yesterday.

Men Plan Banquet—Men's club of the Methodist Episcopal church will hold a banquet and program this evening at the church parlors at 7 o'clock.

Visit Relatives—Mr. and Mrs. Carl H. Brown are here from Condon, Oregon, to visit their parents, Mr. and Mrs. Frank Brown and Mr. and Mrs. J. E. DeWitt.

Visit Here—John D. Warberg and son, Carl W. Warberg, of Loveland, California, are visiting at the home of Mr. and Mrs. William Warberg. John Warberg and William Warberg are brothers.

Suffers Injury—Fred S. Lloyd is receiving treatment at his home for a broken nose, fractured ribs and other injuries, sustained when his car overturned Sunday morning south of Twin Falls.

Hunters Successful—Mr. and Mrs. G. J. Preckel returned home yesterday from a week's deer hunting trip on the middle fork of the Salmon River where they packed in from Seafoam. Each bagged a large buck. It was Mrs. Preckel's first hunting trip.

Grange Visitors—Mr. and Mrs. Clarence Nichols of Parma are guests at the home of Mr. and Mrs. H. C. VanAusdeln, while attending the State Grange meeting.

At License Counter—Marriage licenses were issued at Twin Falls county recorder's office yesterday to Clyde King and Beatrice Hilliard, both of Buhl, and to A. E. Hankston and Dolores Draper, both of Jerome.

DEFENDANT IN DIVORCE ACTION FACES CHARGES

Defendant in a recently instituted divorce action, Dewey Staggs, 27, was named defendant also in a criminal action under provisions of Idaho's "lazy husband" act when his wife, Mrs. May Staggs yesterday accused him of failure to provide since last May 1 for their three children, a girl, 3, and boys 5 and 1½ years old.

He pleaded not guilty when he was arraigned before Judge Guy L. Kinney in the probate court here and was held under $500 bond to answer at trial set for 10 a. m. next Friday.

A PHONE NUMBER EASY TO REMEMBER
Just Count By 2's
Call 246
for
WARBERG BROS.
GENUINE BLUE BLAZE COAL

Evangelist

Rev. Ernest Coryell, formerly of South Dakota, will begin revival services at the Church of the Nazarene this evening.

Nazarenes Start Revival Services

The Church of the Nazarene has engaged the Rev. Ernest Coryell, evangelist formerly of South Dakota to conduct a revival in the local church. Rev. L. D. Smith, pastor of the church, has known Evangelist Coryell and his work for about 15 years, and states that Mr. Coryell has outstanding ability as a revivalist.

He has held revivals from Chicago, all through the middle western states and on the Pacific coast.

The first service will be Wednesday evening at 8 o'clock. There will be services each evening at that time until November 17.

HONOR ROLL RELEASED FOR PARK LANE SCHOOL

Park Lane honor roll, released this week, includes the following names:

Eighth grade: Annie Dodd and Etta Grumpp; seventh grade: Walker Carr and Dorothy Harrison; sixth grade: Ellen Lee and Margaret O'Dell and second grade, Betty Lee.

AUTO MISHAPS IN IDAHO TAKE TOLL

Records Show 98 Killed, 332 Injured in Nine Months of This Year

BOISE, Oct. 28 (AP)—Ninety-eight persons have been fatally hurt and 332 have been injured in automobile accidents in Idaho during the first nine months of 1935, T. P. Graham, statistician of the state department of law enforcement, announced tonight.

During the entire year of 1934, 328 persons were injured and 127 were killed in such accidents, and in 1933 275 were hurt and 106 were fatally injured, Graham's figures showed.

In September 52 accidents resulted in the injury of 68 persons, the death of 15 and property damage of $10,725, Graham reported.

In the September accidents, six drivers were classified as drunk, three had their views obstructed, four were blinded by headlights, seven were charged with recklessness, 10 with excessive speed, 12 were reported on the wrong side of the road, 11 violated right of ways, two skidded, and the rest were charged with miscellaneous offenses.

Of the 88 drivers involved, 75 were male.

MARITAL RIFT LEADS TO DIVORCE COURT

Alleging desertion and cruelty, William P. White started suit in the district court here yesterday for divorce from Mrs. Wilma White whom he married at Caldwell, April 3, 1930. His wife, he said, left their home in September, 1934, taking with her their daughter now 12 years old. Defining his wife's alleged cruelty, his complaint said that he has "ideas of his own about religious matters and other questions that did not coincide with the defendant's" and that she "growled, grumbled, nagged and complained" and flew into fits of anger." O. C. Hall is the petitioner's attorney.

SCOUTS ASSEMBLE FOR STUNT NIGHT

Ten Numbers Presented on Program Attended by 100 Boy Scouts

Approximately 100 Boy Scouts, many accompanied by their parents, gathered in Twin Falls high school auditorium last evening for a 'stunt night' program, presented by Scouts from Filer, Twin Falls, Kimberly, Hansen and Murtaugh.

Ten stunts were on the program, three of which were presented by Troop 65 from Twin Falls Christian church. The first was a pantomime, "Lion Tamer Wanted," followed by a song and a tumbling act. Troop 101 of Murtaugh presented a novelty number which featured a Scout playing three numbers, "Old Spinning Wheel," "My Best Girl" and "Redwing" on the accordion and a mouth organ at the same time.

Troop 61 of Knull presented two numbers, a one-act play, "Fixer," and a playlet, "Scene in Scout Headquarters." Twin Falls American Legion troop 88 presented a "Hospital Scene."

Troop 43 from Kimberly L. D. S. church presented a seven-piece band which played "Royal Guard" and "Summer Night's Waltz." Troop 44 from Kimberly Nazarene church presented a trumpet and clarinet duet of "Indian Dawn."

Announcement was made of a surprise bicycle hike, to be held a week from Saturday. Scouts will meet at 9:30 o'clock in either Twin Falls or Kimberly city parks. Plans for the winter camp were also discussed.

MRS. VIOLET WILSON PAID FINAL TRIBUTE

Funeral services for Mrs. Violet Wilson, wife of J. H. Wilson, were held yesterday afternoon at the Twin Falls mortuary, in charge of the Latter Day Saints church. Music was furnished by a quartet from the church.

Pallbearers were M. Bartlett, B. F. Allen, W. T. Dickson, C. Ford, F. Ford and W. M. Grovers.

Interment was in Twin Falls cemetery.

Mrs. Wilson was born May 26, 1912, at Mitchell, Oregon. She is survived by her husband and two children, Ronald, four, and a ten-month-old infant.

AWARDS PRESENTED AT COURT OF HONOR

JEROME, Oct. 29—Boy Scout Court of Honor was held at the Jerome high school building, Monday evening. The awards were given by H. Maine Shoun, chairman of the Court of Honor. Other members of the court present were Hal Wallington, Dr. R. C. Matson and Owen Davis.

First Class awards, troop 40—Walter Henry and Cole Reed. Merit badge awards, troop 40—Jack Welterath, pathfinding, cooking, bird study; Calvin Shoyer, reading, farm home; Jim Trounson, reading, life saving; Delbert Burkhalter, public speaking, civics, swimming life saving, pathfinding; troop 40—Cole Reed, reading; troop 41—Leland Talkington, swimming, life saving; star award, troop 40 — James Trounson.

REBEKAHS MAKE PLANS FOR I. O. O. F. DINNER

Members of the Rebekah lodge are entertaining the Odd Fellows and their wives at a 6:30 o'clock dinner and program tomorrow evening at the Odd Fellows' hall. Grand Master George Schuler will be present.

All Odd Fellows and their wives and Rebekahs and their husbands are urged to attend.

STATE COUNTS YIELD OF RETAIL SALES TAX

BOISE, Oct. 29 (AP)—The 2 per cent retail sales tax produced $129,598 during September and brought the total revenue from the act that was passed last March to $975,417, it was announced tonight by attaches of the state department of finance.

LECTURE ON HYPNOSIS GIVEN AT BETA SIGMA

Hypnosis and its two divisions, mental suggestion and complete hypnotization, was the subject of a lecture given by Roland Hutchinson, sophomore, at this week's meeting of the high school honorary scholastic society, Beta Sigma.

Hutchinson, who has made an intensive study of the subject, utilized the entire length of the meeting with his discussion of who is subject to hypnosis, how to exert the power, its harmlessness and most valuable uses.

Helen Severin, chairman of the Beta Sigma program committee, plans several such student lectures for the club this year. Miss Severin is also in charge of the arrangements by which "Chuck" Helm and his orchestra have agreed to entertain the high school student body at their weekly assembly next Friday.

WEATHER BUREAU FORECAST...

FREEZING WEATHER ...TODAY

● Frozen radiator . . . wrecked cooling system . . . cracked cylinder head . . . expensive repairs! If you wait till tomorrow, you're asking for trouble. First thing today, buy du Pont ZERONE—the fastest-growing anti-freeze in America, the anti-freeze that protected more than a million car radiators last winter. Stop at any garage, service station, or accessory store displaying this blue and yellow banner!

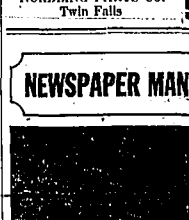

E. I. DU PONT DE NEMOURS & CO., Inc.
"ZERONE" Sales
WILMINGTON, DELAWARE

Distributed by
NORDLING PARTS CO.
Twin Falls

CASTLEFORD STUDENTS ON ROLLS OF HONOR

CASTLEFORD, Oct. 29 — Honor roll for the Castleford schools for the first six weeks period, as announced here today by Superintendent D. D. Gibbs, follows:

High school — Eleanor Vogel, Virgil Reed, Georgia Reed, Ida Pinkston, Shirley Brown, Juanita Sentten, Emma Neumann, Evelyn Houtaling, Dorothy Hastings, Marian De Jardin, Alma Blackham, Marjorie Schlake, Marie Heisley, Helen Darrow, Evelyn Prudeck, Calvin Pinkston, Ruth Brabb and Leone Barton.

Grade school — Donna Mae Thornsberry, Gerald Bybee, Virginia Brabb, Hugh Griggs, Joan Kinyon, Bill Webb, Joe Shrum, Maxine Clayton, Tommy Pinkston, Darlon Shandrew, Della Sizemore, Carol Jeans Haley, Tomia Joo, Jimmy Monroe, Ruth Reed, Jerome Zack, Maxine Peterson, Wilburn Peterson, Gaylord Thomas, Gladys Pinkston, Delia Brabb, Virginia Tschanhen, Norma Jeane Darrow, Dorothy Brown, Maxine Miller, Gloria Haley, Maxine Brackett, Marie Pinkston, Dolores Barings, Almaris Houghtaling and La Vern Houk.

TWO CASTS ANNOUNCED FOR PLAY AT KIMBERLY

KIMBERLY, Oct. 29 — A three act all-amateur comedy, "Lookin' Lovely," to be presented both Friday and Saturday nights in the Kimberly high school auditorium, will be the first school play to be presented this year by the students in the Kimberly high school.

Two casts, the White cast and the Maroon cast, were chosen from students who had never before taken a part in any school production. The White cast will perform Friday night, November 1, and the Maroon cast will present the same program Saturday night, November 2.

The characters in the White cast are: Margaret Dougherty, Mabel Buchanan, Josephine Fowler, Jimmy Chandler, Bill Peters, Virginia Blundon, Donald Shawmaker, Madeline Minton, Kenneth Dodds, Lester Mason, Orlette Colner, Phil Pidcock.

The characters in the Maroon cast are Louella Dopson, Clacey Tate, Nina Tate, Earl Young, Merrill Glenn, Adelle Brodhead, Bill Hanes, Betty Olsen, Leonard Fisher, Lester Mason, June Sweringen and Bill Scott.

GLOBE GOLDEN JUBILEE SALE ENDS NOVEMBER 2nd
ONLY 4 MORE DAYS
FREE COAL
FREE ENAMELED WARE
WHY NOT TAKE ADVANTAGE OF THIS SAVING?
50 YEARS OF "KNOWING HOW" EMBODIED IN EVERY
Ray Boy and Glow Boy — CIRCULATOR — and Glow Maid RANGES
HAS MADE THE GLOBE
The Most Beautiful and Practical Line on the Market
Mountain States Implement Co.

NEWSPAPER MAN GIVES TIP-OFF ON '36 CAR STYLES

Betty Goodwin (National Broadcasting Company fashion reporter): "I suppose, Mr. Noé, you have all the advance news on the 1936 motor cars. What seems to be the new style trend? I've been hearing a lot of things about the new Dodge."

Floyd A. Noé (Automobile Manager, New York News): "There is no doubt in my mind that the 1936 Dodge is the finest looking and most stunningly styled car that Dodge has ever produced. I have been associated with the automobile business for ten years and have been intimately familiar during that time with each new Dodge. I suppose you realize yourself that to Dodge owners the very name of the car is synonymous with ruggedness and dependability, but I repeat that never have I seen such a beautiful Dodge as this new 1936 model."

See the big, new, money-saving Dodge—"Beauty Winner" of 1936—now on display at your local dealer.

TUNE IN
Biggest thing on the air!
JUMBO
Every Tuesday nite coast-to-coast
N·B·C
7:30 P. M.—TWIN FALLS TIME

Look out, Big Business!
Here I come!
I'm off to a flying start on Wings of the Morning —Schilling Coffee!
Try Schilling Coffee
It's a sturdy Coffee.
It's dependable—not fickle.
Make it with reasonable care, and it "comes through" with delicious regularity.
Schilling Coffee
There are two Schilling Coffees.
One for percolator.
One for drip.