City Edition — ACCURATE—AN ASSOCIATED PRESS NEWSPAPER—COMPLETE — TODAY: Fair

THE TWIN FALLS DAILY NEWS

Vol. 19, No.111. — MEMBER AUDIT BUREAU OF CIRCULATIONS — TWIN FALLS, IDAHO, FRIDAY MORNING, AUGUST 14, 1936 — LEASED WIRE MEMBER OF ASSOCIATED PRESS — Price Five Cents

Spain Threatens To Execute Hostages If Bombing Continues

Socialist Government Flings Troops, Airplanes And Warships Against Rebels On Three Fronts

Men, Women Fight Side By Side

Spanish War Situation At A Glance

Rebel planes bomb San Sebastian in renewed attack.

Four English, two Dutch airplanes believed enroute to Spain; British fears neutrality won't work.

France agrees to ban mass enlistment of volunteers to answer Italian charges she permits "moral support" of Loyalist government.

Rebels march on Estepona near Gibraltar; government warships attack Algeciras.

Seville radio station says 40 Loyalist aviators captured, executed in battle at San Rafael Espinar.

Government lays siege to Oviedo; captures four small towns in south; predicts quick end to revolt.

(By The Associated Press)

MADRID, Aug. 13 — The Socialist government of Spain tonight threw every force at its command against the Fascist insurrection in a mighty effort to end speedily the death and destruction of civil war.

By land in the south, in the air toward San Sebastian to aid Loyalists there, and into the Gibraltar Straits with warships, the government ordered its greatest offensive.

(From Irun came disquieting news for the government — that five rebel planes bombed San Sebastian and had inflicted heavy damage in a renewed effort to gain that seaside resort on the Bay of Biscay.)

Deadline for Revolt

The revolt, Loyalists proclaimed, must be stamped out "within a few hours."

Outside northern Oviedo, the Socialist fighters hurled heavy artillery fire in an effort to recapture that munitions center from Fascist rebels.

Men and women fought side by side with antiquated rifles and ancient cannon to hold San Sebastian and Irun, the northern strip of greatest importance because of its command of the Bay of Biscay.

An air armada speeded to the attack on Seville, key city of the south held by Fascists since the rebellion began more than three weeks ago, and to neighboring Cordoba and Badajoz.

Ships Repel Algerines

Government warships again bombarded Algeciras.

(Rebel infantry pushed to within eight miles of San Sebastian, before which it fled yesterday in face of a surprise offensive by volunteer militia. Reinforcements were on the way and occupied Oyarzun.

(The main Fascist army concentrated at Villabona, 12 miles distant from the San Sebastian front. (In the extreme south, rebels

(Continued on Page 2, Col. 1)

LIGHTS and SHADOWS *In Day's Events*

(By The Associated Press)

No Respecter of Persons

NEW ORLEANS, La.—Superintendent of Police George Reyer tells this one on himself:

"Walking along Canal street recently, I happened to stop a few minutes at a corner.

"'Move on,' said a new policeman, 'no loitering around here.'

"I moved."

Meanest Trick

BRAZIL, Ind. — A woman asked "Blind Danny" Baumgart to change a dollar bill.

He handed her the coins. A friend later informed Baumgart "that bill" was a piece of bond paper, cut the size of currency.

Luscious Lure

EL PASO, Texas—Jasper Cool, 35-year-old Negro in the county jail, was on a hunger strike and hadn't eaten for four days.

Sheriff Chris P. Fox cut a large watermelon in front of Pool's cell and left it within reach. Returning 15 minutes later he found nothing but the rind. Next day the prisoner was eating regularly.

Mysterious Voices Traced to Talking Gas Meter in Cellar

UNION, N. J., Aug. 13 (AP)—If you never heard a gas meter talking, then pigeon step into the cellar of Charles K. Munn.

Munn is pretty proud of the talking gas meter now, but it did scare him and his wife at first.

The first time they heard mysterious voices drifting up from the cellar, they were convinced some intruder had hidden in the coal bin and began a cautious flash light search.

They finally located the voice, and it came from the gas meter.

The Munns decided the "voice" was a stray radio program. But before they could identify the station, the program ended. The voice returned on subsequent occasions, but the Munns always missed the station identification.

Last week came success, when the voice gave the call letters of a local radio amateur who operates on two meter bands—160 and 5 meters. The amateur, skeptical at first, was convinced when he heard the gas meter talk himself.

A radio expert was called in and opined there apparently was a unit on the meter which intercepts radio waves and by vibration acts as a speaker, making the broadcast audible.

FRANCE AGREES TO CEASE RECRUITING

Paris Meets Italy's Objections to Neutrality Pact Half-Way

PARIS, Aug. 13 (AP)—France tonight met halfway Italian objections to her proposed neutrality pact in the Spanish war by agreeing to stop mass enlistment of volunteers, and awaited anxiously a reply from Nazi Germany.

The cabinet of socialist Leon Blum, however, asserted it was powerless to prevent individual volunteers from enlisting or private contributions of money and food to the civil war combatants.

The decision to permit no organized recruiting of French citizens was deemed answer to both Premier Benito Mussolini and to this nation's rightist critics who have charged communists sought to raise an international workers' army to aid the Madrid socialist regime.

If the French concession to Italian criticism that France gave "moral encouragement" to the Spanish government placated Mussolini, the attitude of Germany was believed to be the remaining stumbling block to getting the neutrality pact into effect.

(Six planes left England today, however, supposedly for Spain, and

(Continued on Page 2, Col. 1)

BRITISH AIRPLANES MAKING FOR SPAIN

London Watches Neutrality Delay With Growing Concern

LONDON, Aug. 13 (AP)—Great Britain tonight watched with growing concern the delay of European powers in effecting practical neutrality in the Spanish civil war, while six airplanes took off from English airports and were believed headed for the scene of conflict.

Four British planes flew from Heston, two of them said by field officials to be bound for Madrid. The other two assertedly were intended for rebels at Burgos.

Two Dutch airplanes left Croydon airport and were believed intended also for the Burgos fascists.

The British government's fear that the neutrality proposal advanced by France never could be made effective was inspired by unconfirmed reports that German, Italian and French airplanes already had been delivered to Spanish rebels

Spanish Women Bear Arms

WOMEN have been playing an important part in the actual fighting in Spain's civil war around Madrid. Above, a group of volunteer militia women with the male sergeant they chose to head their company. Below, Communist women in training for military service at Madrid, where they volunteered to fight for the loyalist forces.—(AP) Photos.

Dr. Thorpe Angry As 'Actress' Battle Ends

Agreement Gives Mary Astor Custody Of Child For Nine Months In Year

(By The Associated Press)

LOS ANGELES, Aug. 13 — An agreement giving Mary Astor actual custody of her baby girl for nine months in the year was officially approved in court today, thus ending the movie star's bitterly-fought battle with her ex-husband, Dr. Franklyn Thorpe.

But ten minutes after the case ended, it came within an eyelash of being re-opened.

A prepared statement given by Miss Astor's lawyer so infuriated Dr. Thorpe and his counsel that they grabbed Judge Goodwin Knight, shouting:

"'You know we agreed not to comment on this settlement. We demand that this whole thing be reopened."

The judge disappeared, taking Joseph Anderson, Thorpe's attorney, to the chambers of the presiding judge of the superior court.

Court Gets Diary

Major points in the settlement,

(Continued on Page 10, Col. 6)

Police Patrol Car Taken For Joy-Ride

LOS ANGELES, Aug. 13 (AP)—Albert Lee Garrett, 72, a truck driver, was lodged in the county jail today charged with stealing the patrol car of the Long Beach police department for a joy-ride.

Garrett, the complaint charged, drove the car away from the station and later took some friends for a ride, with siren screaming and red emergency lights blazing.

Why Not Print All The Diaries

Copyright, 1936, by The New York Tribune, Inc.

KNOX SEES TREND TO WIDE SHARING OF WEALTH IN U. S.

Republican Vice Presidential Nominee Tells West Virginians New Deal 'Grand Show' But Too Costly

(By The Associated Press)

HUNTINGTON, W. Va., Aug. 13 — Calling the Roosevelt administration "the most expensive amateur in history," Colonel Frank Knox, Republican vice presidential nominee, declared tonight that "in November, the American people will give all those performers the gong."

"It has been a grand show but it cost too much," the Chicagoan told cheering West Virginia Republicans packing the city auditorium for their state convention to select two nominees to the state supreme court and draft state party principles.

"All-American Team"

The crowd, estimated at 11,500 by Robert H. C. Kay, state vice chairman, greeted Knox with a shouting ovation. County delegations, waving their standards, paraded the flag-draped ball cheering his arrival at 8:40 p. m. eastern standard time, and stormed their approval when National Committeeman Walter S. Hallanan referred to the Landon-Knox ticket as "The all-American team of 1936."

Knox took the platform, among Republican leaders of the state, in a white linen suit.

As the crowd cheered, an admirer presented Knox with a huge sun flower. He waved it aloft, smiling broadly.

Speaks For Women

Mrs. Worthington Scranton of Scranton, Pa., a vice chairman of the Republican national committee, spoke before Knox arrived. She said women "resent the tremendous political spending of the Roosevelt administration for the purposes of building up a machine to reelect the president in November."

The vice presidential candidate's address was the opening gun of his party's national campaign in West Virginia, which went Democratic in 1932. Earlier, pausing in Charleston, Knox conferred with Hallanan on West Virginia prospects, and then climaxed the visit with an old Republican in the fall election.

Colonel Knox told the West Virginia Republicans tonight he sees in the future "a real share-the-wealth movement in this land."

He said the "share-the-wealth" program he hopes to see carried out consists of greater ownership of corporation shares by workmen.

He explained, in an address prepared for delivery:

"In our American society there should be no antagonism between the worker and the stockholder. Our capitalist system rests on the corporation, large and small. This capitalist system has grave defects. There are inequalities in it. But it

(Continued on Page 10, Col. 8)

Clark Increases Lead In Tight Race For Democratic Gubernatorial Nomination

Gas Deals Death In Mountain City Mine

Rescue Crew Finds Bodies Of Six Victims Of Carbon Monoxide

MOUNTAIN CITY, Nevada, Aug. 13 (AP)—Gas killed six men as they worked today deep in the Mountain City Copper company mine.

Rescuers found the bodies in a winze on the 500-foot level told their fellow workers that four of the men apparently had perished while attempting to drag their comrades from a gas-filled drift.

The dead: John Sheppard, 31, of Wellington, Colo.; Lawrence Willis, 32, of Emmett, Idaho; June Barr, 45, of Mammoth, Ore.; and William Burns, 48, Albert Atel, 41, and Frank Tiexigra, 44, all of Mountain City.

Superintendent A. P. Lofquist directed rescue operations which continued through the night. Near midnight only two of the bodies had been recovered, although all had been located.

Gas continued to balk efforts of Lofquist and his men. Compressed air was driven into the mine to clear it of the lethal fumes.

A rescue crew composed of gas-masked miners came upon the bodies late in the day as they pierced the depths of the copper mine seeking the source of gas.

Mine officials declined to commit themselves on the cause of the tragedy, other than Lofquist's remark that gas probably had been released from a fissure by blasting operations.

Matt Murphy, Nevada state mine inspector, was summoned to investigate the accident.

Two hundred men are employed at the mine, one of the largest of the west's newer properties. The accident was the first major disaster in this booming northern Nevada mining camp.

CONTEST DISCLOSES ACTRESS' EARNINGS

Mother Seeks Custody of Edith Fellows, 13-Year-Old Film Artist

LOS ANGELES, Aug. 13 (AP)—The earnings and expenditures of Edith Fellows, 13, child film actress, were disclosed today in superior court contest over her custody.

Miss Elisabeth Fellows, the girl's grandmother and guardian, testified that she is now earning $200 a week, that she has earned $10,560.44 in her screen work, and that $7,026.73 has been spent on her.

Attorneys for Mrs. Harriet Fellows, who is trying to regain custody of her daughter, questioned the grandmother closely on the financial statements.

$2,775 On Deposit

I. F. Goldenhorn, counsel for the mother, argued the list of expenditures does not account for $933.71. Mrs. Fellows replied that $2,775 is on deposit for Edith at present.

Attorneys for the mother said they will try to show that the grandmother is not a competent guardian for the girl. They contend that the child was brought to California when she was only two years old, and that the mother searched futilely for her until last year.

ROADS CLOSED AS FLAMES ADVANCE

Settlers Flee Homes In Forests of Northern Minnesota

ST. PAUL, Aug. 13 (AP)—Evacuation of several northern Minnesota border settlers before an advancing Canadian forest fire came simultaneously tonight with a state command ordering sheriffs of nine counties to close all secondary roads to regular traffic.

Ranger Dick Willems of Warroad, Minnesota, notified the state forestry department that settlers north of the village, in the path of a major Canadian blaze, fled their homes down a narrow road that provides the sole access to the region.

Grover Conzet, state forester, dispatched telegrams to sheriffs of nine northern counties advising them to "post guards closing all side or secondary roads to traffic where these roads lead into large or threatening forest fires."

Three Arrested

Three arrests were made today at International Falls where Ray Palmer, attorney and Victor Parson were charged with burning brush without a permit. Virgil Parson was accused of failure to report a fire on his premises.

A weather forecast of probable showers in the north where more than 9,000 men are combatting scores of blazes that have ranged over miles of territory, was received by forestry officials.

One district alone reported on 41 fires to state headquarters here, and Conzet said, counties west of Red Lake have so many fires their location would be a blot on any almost average sized map. There are so

(Continued on Page 2, Col. 4)

CALIFORNIANS HEAR HOOVER, HAMILTON

'Royal Economists' Enemies of Nation, Republican Chairman Asserts

SAN FRANCISCO, Aug. 13 (AP)—Herbert Hoover termed the Republican campaign a fight to "turn destructive change into constructive progress," and National Chairman John Hamilton described Washington "royal economists" as enemies of America in addresses prepared for a campaign rally tonight.

The former president, who appeared to introduce Hamilton, said "tireless effort and unity of action" was necessary to elect Republican candidates in a campaign which has become "a debate of the fundamentals in government—the greatest in three generations."

Hamilton directed verbal fire at the administration by declaring "royal economists" in Washington and not "economic royalists" were enemies of the nation.

Crusade For Liberty

The national chairman said he brought to California what Mr. Hoover had termed a "holy crusade for liberty."

The charge that liberty has been violated by the administration was a prominent theme in Mr. Hoover's introduction.

"We have seen the rise of personal government," he said. "We have seen the growth of a swarming bureaucracy. We have seen congress reduced from proud independence to a flock of 'must' sheep. We have seen the constitution violated a dozen times."

He said the true American liberalism has been "the common possession of both great parties until this temporary seizure of the Democratic party by the New Deal."

No recantations of the New Deal, Hoover declared, can erase its record.

"The leopard cannot change his spots even when he runs for office," said the former president, who has spoken many times the past year and a half in caustic attacks upon the administration.

"It is not to defeat the change which a growing civilization requires that we oppose the New Deal. It is to turn destructive change into constructive progress."

Farley Exhibit A

Mr. Hoover declared the administration has pictured itself as "the true seeking of pure American ideals."

"I offer Mr. Farley as exhibit A of this new idealism," he commented.

He said Hamilton has already demonstrated his abilities "in this great task" of organizing the Republican campaign.

Hamilton's address climaxed a busy day in the bay region. After a breakfast rally, Hamilton journeyed to Palo Alto for a conference with Hoover, addressed a luncheon rally in Oakland, and in the afternoon met with northern California party leaders.

The national chairman said he discussed campaign tactics and issues with Hoover, but that the ex-Hoover may play in the campaign was not considered. The former president had no comment, explaining "it is his visit, let him do the talking."

Idaho Falls Mayor 314 Votes Ahead Of Mix

Margin Growing

(By The Associated Press)

BOISE, Aug. 13 — Returns from Bannock county late tonight boosted Mayor B. W. Clark's lead in the Democratic gubernatorial race. Clark received 9,051 votes in 874 precincts. Lieutenant Governor Mix had 8,637 and State Attorney General Miller 9,505.

During the 72 hours that returns have been tabulated since the polls closed at 8 p. m., Tuesday night the three have been running neck and neck, with all other Democratic and Republican races virtually decided at the end of the first day.

As reports continued today to trickle into tabulating headquarters at Boise there were times when they were almost tied; for a few hours one and then the other would be in the lead.

Revision Slashes Total

Early today Mayor Clark's total was slashed 450 votes when Mrs. Charlotte Roberson, Jerome county auditor, reported that election officials had erred in a preliminary count of the Democratic vote for governor.

During the afternoon Clark took a substantial lead on belated returns from Bingham county; a few minutes later, however, a report from Camas county cut him down to let Mix take first place. Once Miller was within three votes of Mix.

Comes Back Strong

The mayor came back strong in scattered returns from Gem, Lemhi, Bonneville and Power counties to regain the lead.

Under the terms of Idaho law the state's 44 county auditors not later than August 21 must officially report the results of senatorial, congressional and state election contests to the state board of canvassers, which will meet August 31 to recheck the reports.

Should the margin between the three gubernatorial candidates indecisive, the burden falls on the county auditors as members of their boards of county commissioners to examine ballots carefully and officially compile the totals.

Total Vote Estimates

On the basis of the ballot for governor, and allowing for unreported votes, political observers estimated that the total Democratic primary vote would run close to 65,000 and the Republican vote 40,000.

The exact number of participating precincts in the various counties was officially determined today by one of the major party's state headquarters which made a telegraphic survey.

The number of precincts in each county fluctuates each year and is determined by the local officials on the basis of voting population. Officials estimated that there would be 850 participating this year.

Prospects today were that there will be three candidates on the

(Continued on Page 2, Col. 1)

HEAT INCREASES NEED FOR RELIEF

Oklahoma Reports Three Deaths; Mercury Climbs to 118 Degrees

(By The Associated Press)

The heat wave rolled on over Middle-western plains yesterday pushing the sizzling mercury toward new high marks and increasing the need for relief to drought stricken farmers.

The hottest spot in the Middle-west was Salina, Kas., with a recording of 118 degrees. Kansas generally sweltered in above 100-degree weather. Oklahoma reported three heat deaths to bring its total for this week to 22 and 110 during the past month.

Skies Cloudless

Missouri and Arkansas reported one heat fatality each. Bartlesville, Oklahoma, had a sputtering of rain and more than an inch fell in parts of Minnesota, but elsewhere over the region, skies were cloudless and the sun pitiless.

Among the yesterday's high temperatures were: Salina, Kansas, 118; Manhattan, Kansas, 116; Topeka, Wellington, Burlingame, Emporia, Wichita, 115; Wichita-Lawrence and Leavenworth, Kansas, 110; El Dorado, Kansas 112; Fort Scott and Pittsburgh, Kansas, 109; Little Rock Arkansas, 94; Fort Smith, Arkansas, 104; Kansas City and St. Joseph, Missouri, 110; Sedalia, Missouri, 105; Joplin and Columbia, Missouri, 104; Nevada, Missouri 102; Springfield, Missouri, 100; St. Louis 101. In Oklahoma temperatures ranged from 100 to 108. Texas reported a high of 117 and Falls City, Nebraska, had 116.

WALLACE DEFENDS CONTROL OF CROPS

Government to Continue Soil Conservation, Secretary Announces

WASHINGTON, Aug. 13 (AP)—Denying new deal crop control has caused a grain shortage, Secretary Wallace announced *today the government's* soil conservation program would be continued next year but that it would not be designed to limit wheat plantings.

At a press conference in which the drought's toll was emphasized by word that grasshoppers and other insects were "cleaning up many fields of grain and forage crops" which survived the hot weather, the secretary of agriculture predicted increased seedings of both wheat and corn for next season.

Asked how farmers could increase corn and wheat acreage and still receive federal payments under the soil conservation program, *he said* they could reduce acreage of other soil-depleting crops. Most farmers, he added, have numerous crops in *addition to* the two major grains.

Plenty of Wheat

Wallace flatly denied that the administration has caused domestic grain shortages or *necessitated* imports.

"There has been too much scare talk about wheat," he said. "We *have plenty of wheat.*"

He said in a normal yield from increased wheat acreage next year could result in an 800,000,000-bushel crop, with 150,000,000 bushels available for export.

"This might force wheat prices down 25 or 30 cents a bushel," he commented.

The soil program for next year, Wallace added, will be guided "first by the terms of the act, and second by meeting with farmers he will hold *this fall.*"

SPAIN THREATENS TO EXECUTE HOSTAGES IF BOMBING CONTINUES

(Continued From Page One)

marched on Estepona, 41 miles southwest of Malaga. Two thousand rebels were expected to reinforce Algeciras, raked by the fire of Loyalist warships.)

Guns Trained on City

IRUN, Spain, Aug. 13 (AP)—Rebel bombardment of *San Sebastian* by air today led to a government threat to execute 700 fascist hostages if the city is shelled from the sea.

An *aerial attack* of five planes which dropped nearly 100 bombs left the inhabitants of San Sebastian and Irun in panic, it was reported.

The ultimatum threatening the hostages was served upon the rebel cruiser Almirante Cervera anchored outside the harbor, its 8-inch guns trained on the city.

The cruiser demanded surrender of the loyalists to prevent further bombardment.

Officers of the British destroyer Comet said the government at Santander had converted a freighter into a prison ship and held 700 fascists and carlists.

FRANCE AGREES TO CEASE RECRUITING

(Continued From Page One)

sources there expressed belief the "hands off" agreement might never be put into force.)

(There were rumors in London that German, Italian and even French airplanes were being supplied to rebels.)

Clark Increases Lead In Tight Race For Democratic Gubernatorial Nomination

(Continued from Page One)

non-political judiciary ballot November 3 for two supreme court bench positions.

The vote in the non-political primary showed:

Chief Justice Raymond L. Givens, 22,537; Justice Alfred Budge, 21,865; Alfred Fraser of Boise, 16,262.

To become a candidate for the supreme court bench in the general election a candidate must obtain one-fourth of the total vote cast for all candidates in the primary.

The total vote tabulated so far is 60,444, and each candidate had more than the minimum 15,000.

Attorneys pointed out that the judiciary election law is vague, and that clarification by the supreme court may be required.

Borah's Lead Grows

Senator William E. Borah's lead piled up as late reports came in. He got 29,514 votes in 594 precincts. His opponent, Byron Defenbach of Boise, Townsend-endorsed Republican candidate for the senate, received 8,725.

Governor C. Ben Ross, seeking the Democratic senatorial nomination, received 25,977. John A. Carver, United States district attorney, polled 20,527 in the same race.

On the basis of unofficial returns two other fairly close races appeared.

For the Democratic nomination *for lieutenant governor* the vote from more than 600 precincts was: G. G. Gossett of Nampa, 13,224; Harry W. Barry of Buhl, 12,066. Both are representatives in the state legislature. Three other candidates were lagging.

Congressional Nominees

For the first district Republican congressional nomination the vote was: John A. Heckathorn of Moscow was leading 5,813 to 5,561 over Dr. Rex. T. Hanson of Coeur d'Alene. Unless the official count *interferes* Heckathorn will face in November Congressman Compton I. White, Clarkfork Democrat, who was unopposed in the primary.

Congressman D. Worth Clark, Pocatello Democrat, had the nomination in the bag early. Today his total had risen to 15,494. His two opponents were far behind. The Republican candidate is Henry Dworshak of Burley, who ran alone in the primary.

Republican Nominees

Candidates for other offices on the Republican ticket—on the basis of unofficial returns, were:

Governor—Frank L. Stephan of Twin Falls, former attorney general.

Lieutenant governor — R. H. Young of Parma, farmer who holds three college degrees.

Secretary of state—R. E. Thomas of Orofino, former state prison warden.

Attorney general — Thomas Feeney of Lewiston.

Treasurer—James W. Keating of Harrison.

Auditor—P. C. Winter of Rexburg.

State superintendent of public instruction—Dr. C. W. Tenney of Moscow, former president of Gooding college.

The Republicans have no state mine inspector.

On Democratic Ticket

Candidates for other offices on the Democratic ticket were:

Secretary of state—Ira Masters of Blackfoot, register of the state land office, former Twin Falls and Pocatello newspaper man and former Utah state legislator.

Attorney general—J. W. Taylor of Buhl, former Twin Falls prosecuting attorney, and one-time wrestling champion at Harvard university.

Treasurer—Mrs. Myrtle Enking of Gooding incumbent and only woman in the United States to hold a state office such as she has occupied for four years. She overcame the opposition of Mrs. Ruth Moon of Pocatello, only other woman candidate on the state ticket.

Auditor—Harry C. Parsons of *Twin Falls, incumbent, who badly* defeated the youngest candidate on either ticket, Calvin Wright of Burley, 27-year-old Stanford university graduate.

Superintendent of public instruction—John W. Condie of Preston, incumbent.

Mine inspector—Arthur Campbell of Mullan, incumbent.

Election Judge Carries Returns In Distant Field

POCATELLO, Aug. 13 (AP) — Add difficulties of newsmen in gathering and tabulating election returns. At 3 a. m., *today* all but six or seven precincts had reported results in Bannock county.

Long distance telephone calls were fruitless but the work was continued. Early in the forenoon a reporter reached the wife of *the election judge* in a distant precinct.

"Well," she said, "I don't think Henry has counted the ballots yet. He's out plowing and has the ballots in his overalls pocket."

Inquiry revealed Henry plowing a field 10 miles from the nearest telephone.

WEATHER

FORECAST FOR TODAY AND TOMORROW — Idaho: Fair Friday and Saturday; warmer southeast portion.

High and low temperatures yesterday as reported by the government weather observer were 86 and 52 degrees; there was an east wind and the sky was partly cloudy; barometric pressure at 5 p. m. was 26.22 inches and the humidity range, 71 and 38 per cent of saturation.

Weather a year ago was clear with temperatures of 97 and 46 degrees.

Temperature Normal On Northwest Coast

The stationary high over Utah, Colorado, and Wyoming had diminished slightly, as unsettled weather with some light rains continues over Colorado, persist over both the Arizona-California inland region and the eastern Kansas-Nebraska valleys as maximum temperatures of 110 are recorded at Kansas City and Yuma.

High pressures over the north Pacific is accompanied by clear weather and normal temperatures while the high pressures over the Great lakes region have continued eastward over the central Atlantic coast. Rain is reported at New York and Chicago.

	Max.	Min.	Prec.	Wea.
Boise	94	64	.00	Cloudy
Cheyenne	86	60	.00	Cloudy
Chicago	84	72	.06	Cloudy
Helena	84	54	.00	Clear
Kansas City	110	85	.00	Clear
Los Angeles	73	64	.00	Clear
New York	88	68	.08	Pt.Cldy.
Omaha	102	82	.00	Clear
Pocatello	82	56	.00	Cloudy
Portland	74	64	.00	Clear
St. Louis	102	80	.00	Clear
Salt Lake	88	62	.00	Clear
San Diego		66	.00	Pt.Cldy.
San Fran'sco	68	54	.00	Clear
Seattle	78	60	.00	Cloudy
Spokane	88	60	.00	Clear
Twin Falls	86	52	.00	Pt.Cldy.
Washington	94	70	.00	Clear

Too Late To Classify

LEAVING FOR SEATTLE SUNDAY. Can take two passengers Share expenses. Box XYZ, News.

WANTED — GIRL FOR HOUSEWORK. References. 1318 Eleventh east.

FOR RENT — 3-ROOM FURNISHED house, call evenings. 543 Main east.

LUTHERAN CHURCHES PLAN CELEBRATION

Twin Falls, Clover and Eden Will Participate in Event at Filer

Members of Immanuel Lutheran church of Twin Falls will celebrate their annual Lutheran Sunday at the Twin Falls county fairgrounds, Filer, Sunday, August 16, beginning with a morning service at 11 o'clock in the merchants' building. Rev. M. H. Zagel will preach the sermon. Members of Eden and Clover congregations have been invited to participate in the event.

Professor E. H. Engelbrecht of Chicago, national field secretary for the Walther League, will give an address on young people's work in the church at the afternoon *session, following a basket luncheon* served cafeteria style at noon in the fair grounds.

Walther Representative

He will explain the Walther League's co-operation with the young people and their parents. Professor Engelbrecht is coming directly from Chicago to Idaho to address zone meetings of the Lutheran youth in the interest of the Walther League. Young people's groups from Clover, Eden and Rupert will be given the opportunity to hear Professor Engelbrecht Sunday afternoon as guests of the Twin Falls organization.

Games and contests, including a soft ball game, will provide entertainment for all. The Ladies' Aid society will present the Sunday school children with tickets which they may redeem at a refreshment stand sponsored by the young people. They will sell ice cream, soda pop, candy, gum and other commodities.

The Ladies' Aid Society and the Young People's Society are in charge of arrangements *for this event.*

MURTAUGH

Daughter Born — Mr. and Mrs. Leon Pickett *are the proud* parents of a five-pound baby girl born Sunday morning, named Robin Dee Pickett.

Visit Friends — Robert Smith, Dorcas Smith, Mr. and Mrs. Dan Gorringe and Fannie Gorringe, all of Oakley, were guests at the A. A. Tolman home Monday.

Return From Trip — Fred Herbert and Mr. and Mrs. Earl Wold returned from a salmon fishing trip in the Sawtooth mountains, Sunday *morning.*

Return to Shelley — Mr. and Mrs. Raymond Peck of Shelley arrived here Sunday and their father and sister, Maroni Peck and June Peck, returned to Shelley with them Monday.

Utahns Visit — Mrs. Emma Layne and daughter, Dorene, Lewiston, *Utah, is visiting at the home of Mrs.* Ida Bronson this week.

House Guests — Mrs. Naomi Egbert has as house guests this week her mother, Mrs. J. W. Stewart, and her sister, Miss Velma Stewart, of Declo.

Kansan Visits — Vernon Stevens, Kansas City, is at the Jack Stevens home for a three months' stay.

Returns Home—Mrs. C. O. Wold, who has been visiting here with her daughter, Mrs. Cleveland Egbert, left *for her home* in Idaho Falls, Monday.

Utahns Visit — Mr. and Mrs. Floyd Olsen and daughters, Barbara and Rowena, Brigham City, are guests at the home of Mr. and Mrs. J. H. Egbert this week.

Teacher Leaves — Mrs. Clifford Evans, who has been visiting her parents, Mr. and Mrs. P. J. Fahey, left Sunday for Pocatello where she was joined by Mr. Evans. From there they went to Blackfoot where *they* will teach in the schools again this year.

To Fill Mission — The L. D. S. Mutual Improvement association is sponsoring a farewell party for Rex Tolman, August 14, in the L. D. S. recreation hal. Mr. Tolman will leave August 31 to fill a mission for the L. D. S. church in the Eastern *states.*

HOLLISTER

Leave Hospital — Wendell Lawrence and Mrs. W. F. Klusmeyer *returned to their homes from* Twin Falls county hospital, this week. Millard Corak is convalescing at the hospital following an operation.

Club Meets—Tuesday Bridge club met this week at the home of Mrs. W. McDaniel.

Visit at Shoshone—Mr. and Mrs. Casper Nygord spent the week-end visiting at the home of Mr. and Mrs. Oscar Nygord in Shoshone.

Hunting Trip—E. E. Lawrence of Hollister, and Mans Coffin of Shoshone, went on a hunting trip over the week-end.

The Quickest Way to Buy or Sell

PHONE 32

WANT ADS

Jealousy Motive In Slaying Of Dancer

LOS ANGELES, Aug. 13 (AP) — A 39-year-old cook, Raymond E. Johnson, was lodged in the city jail tonight after Deputy Sheriff F. F. Labrum quoted him as confessing he killed a pretty Japanese dancer in *a fit of jealous rage.*

Johnson was captured in a Corona rooming house, returned here and booked on suspicion of murder *pending* an inquest tomorrow into the knife slaying of Midi Takaoko, 25, last Monday night.

MEDICOS HEAR PAPERS AND ELECT DELEGATES

South Side Medical society discussed subjects presented by two of its members, and elected delegates to an annual meeting of the State Medical association, at a largely attended meeting at dinner at the Park hotel in Twin Falls last evening.

Dr. W. F. Passer of Twin Falls read a paper on *infant feeding,* and Dr. J. N. Davis of Kimberly discussed the Rocky Mountain spotted fever tick.

Delegates elected to represent the society at the state association's meeting in Boise next month were Dr. D. L. Alexander, Twin Falls; Dr. Charles R. Scott, Twin Falls; Dr. J. O. Cromwell, Gooding, and Dr. E. H. Elmore, Rupert. Alternates named were Dr. O. F. Zeller, Jerome; Dr. O. R. Weaver, Twin Falls; *Dr. S. Hopper, Hazelton,* and *Dr.* E. C. Jensen, Rupert.

HAZELTON WOMAN DIES AT COUNTY HOSPITAL

Mrs. Emma J. Douglas, 42, wife of N. A. Douglas of Hazelton, died at Twin Falls county hospital early this morning from the effects of pneumonia. Funeral services will be held Saturday afternoon at 2:30 o'clock at the Hazelton L. D. S. church with Bishop Jesse J. Olson officiating.

Mrs. Douglas was born at Payson, *Utah, April 15, 1894.*

Surviving are her husband, N. A. Douglas; her parents, Mr. and Mrs. Squire Brooks, and the following children, Earl B. Orville, Thora, Dora, N. A., jr., and Emma Bernice, all of Hazelton. The following brothers and sisters also survive: Squire Brooks, jr., Mrs. Gertrude Robinson and Floyd Brooks, *all of Eureka,* Utah; Mrs. Lovine Taylor, San Quentin, Utah; Cleo Brooks, Payson, Utah.

The body rests at the Payne mortuary in Burley. The body may be viewed at the home in Hazelton from 10 a. m. Saturday until the time for the services. Interment will be in Burley cemtery.

STORM WASHES OUT TRAIL CREEK ROAD

HAILEY, Aug. 13 — Blaine county commissioners today were making an attempt to figure out some method of restoration for the road over Trail creek summit, washed out in several places by the heavy storm that struck here Tuesday night.

Landslides blocked the road intermittantly, in other places it was washed out of existence and several cars were marooned.

The Camp creek road is also closed, being full of debris from the storm, the commissioners reported.

ROADS CLOSED AS FLAMES ADANCE

(Continued From Page One)

many small fires they cannot be counted.

Idaho Fires Under Control

Spokane, Aug. 13 (AP)—All fires in north Idaho and western Montana, *including the Parker creek fire in* the extreme north Idaho panhandle, were reported under control today by U. S. forest service officials.

After breaking through control lines under fanning by a stiff breeze, the 8,500 acre Parker creek fire was checked by an army of more than 800 fighters.

The snowy top mountain or upper Priest river fire, was checked by some 250 fighters after it had burned over less than 1,000 acres.

The Hunters' creek fire, near Eastport, on the Canadian boundary, was held to six acres in the Kaniksu national forest. It still was roaring north of the border, *however,* having covered approximately 25,000 acres.

Fourten lightning-set fires in the *region were checked during the day,* and rain which accompanied the electrical display reduced hazardous conditions except in the extreme north Idaho region.

LICENSED AT SEATTLE

SEATTLE, Aug. 13 (AP) — A marriage license was issued today to David D. Alvord, 29, of Twin Falls, Idaho, and Rachael A. Roberts, 28, St. Maries, Idaho.

King Edward Sets Cotton Shirt Style

SIBENIK, Yugoslavia, Aug. 13 (AP) —King Edward has started a new style trend along the Dalmatian *coast.*

On a vacation cruise aboard the yacht Mahlin, he purchased a simple cotton jersey shirt worn usually by fishermen in this country.

Today, citizens from every walk of life besieged clothing stores in a demand for a similar shirt and dealers said their stock was running low.

STEPHAN ACCEPTS BIDS TO CALDWELL, HAILEY

Frank L. Stephan, Republican nominee for governor of Idaho, has accepted an invitation to attend a public meeting under auspices of the Young Republicans club at Hailey Saturday evening, following his return from Caldwell where he is to attend an annual meeting of the co-operative dairymen's association there today.

PIONEER RESIDENT OF BELLEVUE DIES

BELLEVUE, Aug. 13—Mrs. Hannah C. Werry, 75, pioneer resident of Bellevue, died at her home here this afternoon following a long illness. *Funeral services will be held* Saturday at the Bellevue Presbyterian church.

She was born in Redruth, England, *July 30, 1861,* and has been a resident of Blaine county for the past 50 years.

Surviving are the following sons and daughters: Russell, Charles, Fred and Mrs. Dora Werry, all of Hailey; Ed, Ann and Mrs. Beatrice Schaufelberger, all of Bellevue; Mrs. Evelyn Boor, Boise; Albert, Rupert. A sister, Mrs. John Drager, Hailey also survives.

HAILEY BOYS CAUGHT AFTER THEFT OF CAR

Two young miscreants, Frank Green, 12, and Dick Thompson, 13, both of Hailey, led southern Idaho law enforcement officers a merry chase early yesterday morning before they were finally lodged in the Twin Falls city jail.

The boys are charged with theft of a new Cadillac sedan from the Sawtooth garage at Hailey Wednesday night. Officers assert that the car had been left at the garage for repair and that the boys had *entered by the rear,* had pushed the car out to the alley and made their getaway after breaking into the Intermountain Trading company store at Hailey and removing a quantity of clothing and chewing gum.

Assertedly bound for California, the boys arrived in Twin Falls at 11:30 p. m., procured gas at a service station and started south. At 2 a. m. city police recovered the car, abandoned in a ditch eight miles *southwest of* Twin Falls and at 5:15 o'clock brought in the boys who were hiding along the roadside.

Sheriff George Campbell of Blaine county, who last night returned the boys to Hailey, expressed belief that the boys are the same two who have been ravaging Hailey business houses during the past two months.

CURBING, SIDEWALK PROGRAM PROGRESSES

Installation of new curbing along Third avenue north under Twin Falls Junior Chamber of Commerce sidewalk and curbing program now complete, work is under way to install new curb along Third avenue east and Fifth avenue east.

Residents along Third and Fifth avenues east were last night urged to turn their money for the materials in to Ronald Graves, *committeeman, immediately,* in order that the work may be expedited.

Graves last night said that Fourth avenue north will be the next street undertaken on the program.

DECLO INFANT DIES AT REXBURG HOSPITAL

BURLEY, Aug. 13—Roma Don Dethless, infant daughter of Mr. and Mrs. Arthur L. Dethless of Declo, died at a Rexburg hospital Wednesday night from the effects of acute entritis. Funeral services will be held at 2:30 p. m. Friday at the Declo Presbyterian church with Rev. C. G. Arras officiating.

She was born at Declo, October 1, 1935, and beside her parents is survived by a brother, Bryce Dethless, and her grandparents, Mr. and Mrs. August Dethless and Mrs. Naomi Finley, all of Declo.

The body rests at the Payne mortuary here and may be viewed at the family home one hour before services. Interment will be in Burley cemetery.

KIWANIANS HEAR STORY OF VISIT TO ENGLAND

Fred W. Meech, a member of the club, discussed his recent visit to England and Scotland, at a weekly meeting of Twin Falls Kiwanis club at luncheon yesterday. He was introduced by H. H. Hedstrom who had charge of the program.

BOB STANLEY FOUND DEAD IN SALT LAKE

The man who was registered at a Salt Lake City hotel as Mr. Stanley and was found dead in his hotel room Wednesday, has been identified as Bob Stanley, former Twin Falls businessman and manager of *the Idaho Loan office here.*

Stanley was identified by Salt Lake police as Joseph Solin of Kansas City, friends here reporting that Stanley, whose *family* name was Sonnin, changed his name to Stanley about 20 years ago.

Stanley was critically injured last October when his car overturned near Las Vegas as he was hurrying from Twin Falls to Los Angeles where his mother was reported to have been dying.

New Air Service

Passengers and Express

(Daily Except Sunday)

Direct connections at Pocatello with National Parks Airways for Salt Lake, California or the east.

Direct connections at Boise with both *United Airlines* afternoon planes going either east or west.

Use this service for your business or pleasure trips and for fast *express service.*

For information call Union *Stage Depot. Phone 255.*

CAPITAL AIRLINES, Inc.

Over the coffee cups, friendships are sealed and hospitality is the warmest. Let those friendly cups be filled only with the finest coffee you can find.

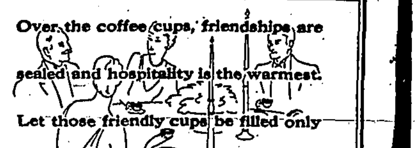

Schilling Coffee

One kind for Percolator — Another one for Drip

"Take..me..out.. to..the..Ball Game"

Buy me some peanuts
and cracker jack
I don't care if I
never get back
Buy me some Chesterfields
too..OH MY
They've got what it takes to
Satisfy

Chesterfield *Wins*

© 1936, Liggett & Myers Tobacco Co.

BOYS OUTNUMBER GIRLS FOR JULY

Fifty - Six Births Reported In County, According to Statistician

Fifty-six infants were born in Twin Falls county during the month of July, according to the monthly report of J. O. Pumphrey, vital statistician for this district. Thirty-two were boys and 24 were girls.

Couples who became parents during the month under consideration were:

July 1: Mr. and Mrs. Grant Lyman Bates, Murtaugh, a girl; Mr. and Mrs. Harold W. Oliver, Twin Falls, a boy.

July 2: Mr. and Mrs. Frank Mendoza, Filer, a boy; Mr. and Mrs. August Kurtz, Filer, a boy; Mr. and Mrs. Kenneth Willard Ridgeway, Kimberly, a boy.

July 3: Mr. and Mrs. Charles Ray Bell, Buhl, a girl.

July 4: Mr. and Mrs. James C. Nulph, Eden, a boy.

July 6: Mr. and Mrs. Clyde Lee Hamrick, Twin Falls, a girl; Mr. and Mrs. Marshall Byron Chapman, Twin Falls, a boy; Mr. and Mrs. Orval Craig Coleman, Twin Falls, a girl.

July 7: Mr. and Mrs. Henry William Mays, Wendell, a boy; Mr. and Mrs. John Wilford Cherry, Twin Falls, a girl; Mr. and Mrs. George Earl Fenn, Hazelton, a girl.

July 8: Mr. and Mrs. Knute Algot Westergren, Twin Falls, a boy; Mr. and Mrs. Deloas A. McGuire, Twin Falls, a boy.

July 9: Mr. and Mrs. Jacob Reiman, Twin Falls, a boy; Mr. and Mrs. Edward Haber, Twin Falls, a girl; Mr. and Mrs. Raymond Carroll Routh, Twin Falls, a girl.

July 10: Mr. and Mrs. Austin David Green, Twin Falls, a boy.

July 11: Mr. and Mrs. Theodore Joseph Staley, Kimberly, a girl; Mr. and Mrs. Cecil Vern Williams, Twin Falls, a girl; Mr. and Mrs. Burton O. Cook, Kimberly, a girl.

July 12: Mr. and Mrs. Alonzo A. VomBaur, Twin Falls, a boy.

July 14: Mr. and Mrs. Clarence Earl Wagner, Twin Falls, a boy.

July 15: Mr. and Mrs. Lee Murphy, Filer, a boy.

July 16: Mr. and Mrs. Ernest Henry Lee, Buhl, a girl.

July 17: Mr. and Mrs. John William Curran, Hagerman, a girl.

July 18: Mr. and Mrs. Reuben Schlaht, Twin Falls, a boy; Mr. and Mrs. Orson Francis Hutchinson, Twin Falls, a boy.

July 19 Mr. and Mrs. Roy Copenhaver, Filer, a boy; Mr. and Mrs. Gideon W. Sperle, Twin Falls, a boy; Mr. and Mrs. J. Leland Newey, Twin Falls, a girl; Mr. and Mrs. Cecil John Harkins, Twin Falls, a boy.

July 20: Mr. and Mrs. Arthur Paul Ifland, Smith Center, Kansas, a girl; Mr. and Mrs. George Cooper, Twin Falls, a boy; Mr. and Mrs. Howard Charles Rodgers, Twin Falls, a girl; Mr. and Mrs. Moeser E. Day, Jarbidge, Nevada, a girl; Mr. and Mrs. Clark Keith Wells, Berger, a girl; Mr. and Mrs. Harold P. Anderson, Murtaugh, a boy.

July 21: Mr. and Mrs. Robert Lee Welch, Twin Falls, a boy; Mr. and Mrs. Raymond Franklin Henry, Eden, a boy.

July 22: Mr. and Mrs. William Breeding, Buhl, a girl.

July 23: Mr. and Mrs. Herbert Anderson, Twin Falls, a girl; Mr. and Mrs. Joe Taylor, Filer, a boy; Mr. and Mrs. Quinten L. Harral, Twin Falls, a boy.

July 24: Mr. and Mrs. Theodore Gardner, Twin Falls, a boy.

July 25: Mr. and Mrs. Norman Ralph Stinnett, Twin Falls, a boy; Mr. and Mrs. Tandy G. Collins, Twin Falls, a boy; Mr. and Mrs. LaVern Strong, Twin Falls, a boy; Mr. and Mrs. Edgar Barton, Kimberly, a girl.

July 26: Mr. and Mrs. Arthur Mingo, Twin Falls, a girl.

July 27: Mr. and Mrs. Raymond Alger, Twin Falls, a girl; Mr. and Mrs. Robert Iral Hale, Pocatello, a boy.

July 28: Mr. and Mrs. Orville Anthony Huntley, Twin Falls, a girl.

July 30: Mr. and Mrs. Leland A. Hansen, Twin Falls, a girl; Mr. and Mrs. Roy H. Mason, Twin Falls, a boy; Mr. and Mrs. Raymond Leonard Jepson, Twin Falls, a boy.

July 31: Mr. and Mrs. Fay Julius Young, Twin Falls, a boy.

June Births

Births in June, not included in the report for that month, were announced as follows:

June 7: Mr. and Mrs. Willis Andrew Craig, Twin Falls, a girl.

June 10: Mr. and Mrs. Benjamin B. Brackenbury, Twin Falls, a girl.

June 26: Mr. and Mrs. Byron Edward Harris, Twin Falls, a girl; Mr. and Mrs. Ralph Glenn Thompson, Murtaugh, a boy.

June 30: Mr. and Mrs. Gerald Al Siren, Twin Falls, a girl.

COURT APPROVES SALE OF SWIFT STOCKYARDS

WASHINGTON, Aug. 13 (AP)—An order approving the sale of six stockyards by Swift and company, packers, to United Stockyards corporation of Chicago was signed today by Justice Jennings Bailey of federal district court.

Nelson T. Hartson, an attorney for Swift, said the sale would divest Swift of all its interests in stockyards except that at St. Joseph, Mo.

The proceedings were part of protracted litigation intended to break up control of stockyards by big packing companies.

Newspaper Strike Called In Seattle

SEATTLE, Aug. 13 (AP) — The Seattle chapter of the American Newspaper Guild called a strike in the newsroom of the Seattle Post-Intelligencer today. Executives said publication would not be interrupted.

Charles W. Hope, regional director of the national relations board, said he was filing a complaint on behalf of the guild against the Post-Intelligencer and its management, setting a hearing for September 8.

The complaint set forth the paper discharged two employes because of guild activities and asserted it thereby interfered with the right of employes to exercise their right to bargain collectively.

Pickets patrolled streets around the newspaper building.

MATRIMONIAL BARQUE SPLITS ON FINANCES

A woman's dissatisfaction with the amount of her husbands earnings was the cause given in a suit which Mathias William Clasen started in the district court here yesterday for divorce from Chloe Beatrice Clasen, whom he married in Geary, Oklahoma, April 3, 1929. He alleged cruelty continuing since January, 1933. There are no children. Earl E. Walker of Twin Falls is the petitioners' attorney.

Officers To Open Slain Man's Grave

GREELEY, Colo., Aug. 13 (AP)—Sheriff Gus Anderson said today he will have the body of Ray Butler exhumed at Bingham, Illinois, and brought here to determine, if possible, what weapon was used to kill the Keota, Colorado, rancher.

Seacil Roberts, former Greely police chief, and George Wier, farmer, each charged the other with striking the blows which killed Butler. Both were held on murder charges.

Roberts said Wier struck Butler over the head with an axe. Wier accused the former policeman with using a chair.

Protect Your Roses From Plant Lice

Don't let your lovely roses be spoiled by lice when it is so easy—and cheap—to protect them all season.

Simply sprinkle the bushes with BUHACH and you can know your roses will be safe. Money back if you don't agree that BUHACH is the best protection against insect pests you have ever tried. In Handy Sifter Cans 25c up at all Drug, Grocery, Seed Stores and Pet Shops.

Dr. S. C. Wyatt, Chiropractic and electrical treatment, foot correction. Consultation free. 151 3rd Ave. N. Ph. 1377.

Challenge Week-End Ice Cream Special!
Honey Fruit Salad
AND A SPECIAL 3-LAYER BRICK
Caramel Supreme, Orange Sherbet and Honey Fruit Salad
At Your Favorite Fountain
JEROME CO-OPERATIVE CREAMERY

Golden Rule
C. C. Anderson Company
AUGUST SALE of FURS
Brings Finer Quality---Lower Prices
Glorious New Fashions

Here's your chance . . . and you'll be wise not to miss it . . . buy your fur coat at a tremendous saving! You'll find the latest styles . . . in the smartest furs . . . at the lowest prices!
Prices of FURS have advanced since we bought these Coats. We believe that for style and quality this August Sale offers

UNUSUAL SAVINGS

Taranga Seal $98.00
Blocked Lapin....$98.00
Queensland Seal $69.50
Black Caracul (with Fox Collar) ..$139.50
American Broadtail $98.00
Mink Dyed Lapin $98.00
Black Pony $98.00
Russian Leopard Cat $89.50
And Many Others

USE OUR CONVENIENT LAY-AWAY PLAN

Schramm - Johnson Drugs
ON SALE FRIDAY AND SATURDAY

PINT RUBBING ALCOHOL 9¢ Try an invigorating, refreshing alcohol rub-down after your bath. Peps you up.
CAMAY BEAUTY SOAP 2 BARS 9¢
25¢ Dr. LYON'S TOOTH POWDER 17¢
75¢ FLETCHER'S CASTORIA 49¢
35¢ MUM DEODORANT 29c
MILK OF MAGNESIA PINT SIZE 19¢

NEEDS FOR SUMMER COMFORT

Sanitary Belt with purchase of 2 Boxes Nu-Vel SANITARY NAPKINS ALL 3 for . . . 29¢
PYRAMIDON Tablets 35c Size . . . . 19¢
ALL-PURPOSE TALCUM Large Can 29c
HINKLE PILLS Bottle of 100 . . . 12¢
SHU-MILK For White Shoes 25c Size . . . . 23¢
40c BOST Tooth Paste Removes nicotine stains safely . . . 27¢
NEW! Box of 10 Tampax 33¢ Sanitary protection worn internally. — No pads, belts or pins.
Perfection Cold Cream 1-lb. jar Freshly Made 55c
Unguentine For Sunburn 50c Size . . . . 43¢
Perfection CLEANSING TISSUES Box of 500 24¢
Imported OLIVE OIL 4-ounce Bottle . . . 17¢
Assorted COMBS Choice of Styles . . . . 9¢

For home or summer cottage! "Jiffy" Portable Shower Fits any Faucet 79¢ Powerful suction cup holds shower to smooth wall. Spray is adjustable to any angle. Can be detached for shampoo.
Tidy (Deodorant) Checks perspiration 49c Three convenient forms
Azurine Sun Goggles 49¢ & 89¢
XPOSE Sun Tan Oil or Cream 49¢ Tan without burning your skin
60c Campana Italian Balm with Dispenser 49c
COTY'S SUMMER Eau de Cologne Choice of Odors 1.50 Refreshing and cooling
Regular 10c Bar! CASHMERE Bouquet Soap 3 for 25c
Drive in comfort! Kool-Kleen Reversible Auto Seat Pads Real Value 79¢ Keeps you clean and cool while driving. Flexible matting on one side; attractive fabric on the other. Others 89c & 1.95

Hot Weather Special! LUX or LIFEBUOY SOAP 4 Bars 23c
40c Pepsodent Tooth Paste 33¢ $1.00 Pepsodent Antiseptic . . . . 79¢
ANEFRIN For Hay Fever 98c & 1.98 Guaranteed to give Immediate Relief. Shrinks mucous membranes, clears nasal passages.
Wondersoft KOTEX Economy Box of 36 51¢ KLEENEX 500's 31c

EXTRA VALUE! A pair of White SHOE LACES with purchase of Jusrite White Shoe Cleaner Tube or Bottle Both, for . . . 19¢
KOLYNOS Tooth Paste 35c Size . . . 29¢
ASPIRIN 5 grain tablets Bottle of 24 . . . 11¢
POND'S CREAMS 35c Size (small) 25¢
Walk-Easy FOOT PADS For Callouses, Corns, Bunions 19¢
MODESS "Certain-Safe" 17¢ • 2 for 33¢
Anti-Colic NIPPLES Specially Priced . . . . 5¢
Feenamint, Laxative Gum 50c Size . . . . 39¢
BURMA SHAVE 50c Size . . . . 34¢
CHEMM Health Food 1 Pound Jar . . . . 57¢
25c MAVIS Borated Dusting POWDER 2 for 25¢
10c Velour Powder Puffs 3 for 10¢

REMEDY SALE
60c Zonite Antiseptic, 6 oz. . . . 43c
Anidon Tablets, Tin of 12 . . . 16c
25c Blue Jay Corn Plasters . . . 21c
35c Bell-Ans 19c
Dr. Scholl's Zino Pads 33c
1.00 Estivin for Hay Fever . . . 83c
Squibb's Aspirin, 12's 10c
1.00 Rinex for Hay Fever 89c

LAXATIVES
75c Kruschen Salts 42c
75c Agarol, 6 oz. 63c
Pluto Water, Splits 23c
60c Innerclean Laxative 41c
Aromatic Cascara, 4 oz. 34c
Citrate of Magnesia, 12 oz. . . . 18c
50c Beecham Pills 37c

SPECIAL VALUES
Mercurochrome, 1 oz. 18c
35c Gem or Ever-Ready (Single Edge) Blades, 5's 27c
Waldorf Toilet Tissue 4 for 19c
Justrite Non-Inflammable Cleaner, 8 oz. 21c
TYSON RUBBER GLOVES pair 19c

An Unbeatable Value! Compact RADIO With ballast tube! 11.95 Outstanding for beauty, tone, distance, ease of tuning and true reproduction.

IN HANDY TRAVEL CASE! Mastercraft Guaranteed Elec. Travel Iron Actual 1.79 Value Complete with cord! 1.19 Small yet heats to 500 degrees

DENTAL SALE
25c Listerine Tooth Paste . . . 19c
60c Wernet's Plate Powder . . 41c
50c Calox Tooth Powder . . 43c
50c Prophylactic Tooth Brush 39c
50c Forhan's Tooth Paste . . . 34c
Orlis Dental Perborate 2 oz 39c
Certified Milk of Magnesia Tooth Paste . . . . 2 for 35c

BEAUTY AIDS
1.00 DeMiracle Depilatory . . . 49c
Dierene Deodorant Compact . . 45c
"K" LOTION 39c
60c Non-Spi Deodorant 49c
50c X-Bazin Depilatory 37c
1.00 Delatone Depilatory 80c
Almond Lotion, 6 oz. 23c

PERSONAL NEEDS
.5c Campana Italian Balm . . 26c
.00 Campana Dreskin 79c
Golden Peacock Bleach Creme 37c
60c Nadinola Bleach Cream . . 37c
Lemon Castile Shampoo 6 oz. 34c
5c Djer-Kiss Talc 17c
Mary Lake Lavender Lotion, 3 ounces 23c

Regular 10c Size! Woodbury's FACIAL SOAP 2 Bars 15c
Probak, Jr. RAZOR BLADES Package of 25 98¢
Nature's correction for constipation. Petro-Syllium Full Pint . . . . 89¢ Restores bowels to normal healthy action.
35c Lifebouy SHAVING CREAM 19c

ICE CREAM - FACTORY PACK FULL QUART 33c PINT 18c
ICE CREAM SODA DOUBLE DIP 10c

TWIN FALLS DAILY NEWS

Issued every morning except Monday, by The Twin Falls News Publishing Co., Inc., Twin Falls, Twin Falls County, Idaho. Established 1904.

Daily edition entered as second class mail matter, April 9, 1918 at the postoffice at Twin Falls, Idaho, under the act of March 3, 1879.

SUBSCRIPTION RATES

BY CARRIER

Per Week ..... .10c
Per Month ..... .43c

BY MAIL

In Blaine, Camas, Cassia, Gooding, Jerome, Lincoln, Minidoka, Twin Falls, Counties, Idaho and Elko County, Nevada:
1 Year, Payable in advance $3.00
Six Months, Payable in advance $1.80
Three Months, Payable in advance ..... .95
By mail elsewhere in Idaho:
1 Year, Payable in advance $5.00
Outside State of Idaho:
1 Year, Payable in advance $6.00

MEMBER OF ASSOCIATED PRESS

The Associated Press is exclusively entitled to the use for publication of all news dispatches credited to it, or not otherwise credited in this paper and to the local news published herein. All rights of republication of special dispatches herein also reserved.

(AP) means Associated Press.

Member Audit Bureau of Circulations.

NATIONAL REPRESENTATIVES

PRUDDEN, KING AND PRUDDEN, New York, Chicago, San Francisco.

The News assumes no financial responsibility for error in advertisements but in case where the paper is at fault a correction of that part of the advertisement in which the error occurs will be published without charge.

All notices required by law or by order of court or competent jurisdiction to be published weekly will be published in the Wednesday issue of this paper pursuant to Section 13-108, I. C. A. 1932, as added thereto by Chapter 154, 1929 Session Laws of Idaho.

NATIONAL PARKS

Apparently a good deal of interest is being developed in the proposal to establish a National park in the area known as the Stanley Basin, that is to say in the Salmon River watershed from Galena Summit, north.

Such a project, properly advertised, would undoubtedly attract increased travel from the East and bring into Idaho a great many people who now turn East or South after visiting the Yellowstone but as far as any commercial advantages in which nearby towns might share are concerned the pros and cons of the matter should be given careful consideration. The proximity of the Yellowstone park has not resulted in any great degree of development for West Yellowstone or Ashton.

Stanley Basin at present constitutes one of the most popular Summer recreation areas in the State, a section where thousands of people have hunted and fished, camped and picnicked year after year, subject only to the rules of the Forest Service, under the supervision only of an occasional ranger. There is no fee for entry, no restricted sections, no closed waters. People may leave or enter as they please and stay as long as they care to. There are virtually no restrictions and every privilege has been free.

Such an area has many advantages over a National Park, just as there are other points which favor the park idea. But in this particular case the advantages and disadvantages should be carefully weighed. National Park supervision is not the same thing as Forest supervision and a National Park is a very different thing to a National Forest.

NO FOREIGN LOANS

According to the yearbook of the League of Nations, Britain was the only nation which issued any foreign loans at all in the year nineteen hundred thirty-five and these were for very small amounts. This may mean an increased nationalism—a distrust of the powers and motives of other countries, a distrust spreading all over the world. Or it may mean merely that every nation had uses for its money within its own borders, and none left to spread around the world in speculation. Or it might mean that when a nation keeps its own money at home it doesn't need to borrow outside.

Whatever the cause of the lack of interchange of funds, the effect is not in the direction of peace. For when the investments of all nations are spread hither and yon among the others, no nation willingly sees another go to war. It is conscious of the fact that its interests are those of all the others. It is harder for any one to see this fact clearly when all its money is in the bank around the corner.

The fact remains that the world is so closely tangled up with itself that what harms one nation harms the world. When one nation fights with its own people or with those next door, everybody loses. The innocent bystander always gets it in the neck.

CITY JOBS

Two thousand men and women fought, knocked down several policemen and smashed a desk, not because they had anything against each other, the cops or the furniture, but because they wanted to get their applications filed for civil service jobs in New York City.

These people were not fighting for idleness and a dole. They were all willing to work and looking for a chance at jobs which would pay moderately but steadily during their working years and provide a slim but dependable security for their old age. When police reserves got them in line, they moved up good-naturedly, each in his turn.

Doubtless many of these folk already had work of some sort. Some had not. The attraction was in the steadiness of the jobs under civil service. It isn't peaks and valleys most people want. It's the straight, paved road beneath them, going only one way. "Neither riches nor poverty give me, O Lord," sang the psalmist — showing that human thought has run along these lines for a good while.

MIDDLE-AGED VACATIONS

The Northwestern National Life Insurance company warns middle-aged people about their vacations. Middle-aged runs probably from about forty-five to sixty-five. If you are in that group, these are the things the Insurance company tells you not to do:

Push yourself frantically to get your work up so you can go on vacation.

Work frantically to catch up after vacation.

Drive hundreds of miles at high speed to get some place in too short time.

Gamble on golf, bridge or any other game. (Elections, maybe?)

Fish for tarpon, sailfish or other big game fish, involving long, gruelling battles.

Do hard mountain climbing.

Swim long and hard.

Carry city excitements along by radio, such as market quotations, prize fights, and other grand stand excitements.

Having denied yourself these violent exercises and emotions, here are the things you can do and still live happily afterward:

Golf, swimming, hiking, in moderation.

Fishing for trout, bass, salmon and any angling that is not too exhausting.

Rowing or paddling in moderation.

Any other exercise or sport that does not make sudden, heavy, long-continued demands on heart, wind or endurance.

The key to all this is found in the first two prohibitions—it's that word "frantically." Competition and endurance are for the young. Pleasantness and serenity give long life to the folks in the middle years.

BUCHMAN'S GROUPERS
(Dallas News)

Lately there has been much discussion of the rise of a religious movement, sometimes referred to as Buchmanism, sometimes called the Oxford movement, much to the irritation of Oxonians. Not all of the comment has been friendly. Psychoanalysts have called the new cult unscientific, and churchmen have referred to it as a parlor spiritualism without table-tipping. Others have said that it gives too much emphasis to sex and lacks social consciousness. Some have called it an upper-crust Salvation Army with house parties substituted for street meetings.

However, the Groupers, as they are often called, have extended their activities to several countries and appear to be growing in numbers. Like the early Plymouth brethren and Methodists, they do not regard themselves as a separate denomination; their adherents remain in whatever churches they happen to be members. Whether it will become a distinct sect remains to be seen.

The movement is headed by the Rev. Frank N. D. Buchman, who was born in Pennsylvania in 1878, of German-American parentage, and became a Lutheran minister. It emphasizes silent meditation, during which the Groupers await divine guidance similar to the "inner light" sought by Quakers. Groupers hold frequent house parties, call each other by first names and confess their sins to each other.

What impresses some observers is that no collections are taken at the Buchman meetings. The leaders state that the movement is financed by providential means but will not disclose the precise avenue by which funds reach their hands. We are likely to hear more of this movement in coming months.

KEEPING LEMKE OFF THE BALLOT
(Baker Democrat-Herald)

An attempt is apparently being made to keep Lemke off the Oregon presidential ballot. A strike has been stirred up among his petition circulators. Peter Zimmerman, Lemke leader in Oregon, says there is a plot and that it may succeed. The Oregon Journal demands that Lemke be kept off the ballot because his presence there may be damaging to President Roosevelt's chances.

The Democrat-Herald has no particular sympathy with the Lemke candidacy but it recognizes that Lemke truly represents a considerably bloc of liberals (or radicals if you prefer) to whom the new deal policies are unsatisfactory. These people have a right to express themselves by voting for a candidate of their choice. He has any considerable section of the body politic, regardless of its views.

Attempts to keep minority blocs off the ballot are not in harmony with the spirit of Democracy. They savor of the current tides in Europe, which is "down with the minority; it has no rights of any kind." America should carefully avoid any trend toward this. If any considerable number want to vote for Lemke they should have a chance.

TRAVELING GARDENS
(St. Paul Pioneer Press)

The not altogether peaceful penetration by movies, motors and the radio of America's rural districts is being matched in New York by a movement which its initiator, the department of parks, calls "the country comes to the city."

That is the designation over a big trailer, built like a rustic stand, and blooming with garden plants, which is making the rounds of the city's parks and playgrounds. With everything carefully labeled, the exhibit not only shows geraniums, larkspur, marigolds, cornflowers and other flowers in full bloom, but also has a section reserved for the display of animal and insect enemies of the garden. Separated by glass from the other plants is an enclosed poison-ivy plant, labeled: "Know it when you see it—notice the three leaves."

Many of the adult spectators who crowd around the trailers resting places down on the lower east side, and other heavily congested districts, tell those in charge that this is their first glimpse of blooming garden flowers since the days of childhood spent in Europe.

Although there are few cities large enough to suggest the need for such an institution as the garden-trailer, an adaptation of the idea in any one of several ways might be well worth consideration of garden clubs interested in spreading their important type of propaganda, even in much smaller places than New York.

BREAKFAST FOOD

THE IDEA!

"I've heard that Mr. Jones walks in his sleep."

"Farley, and with two automobiles."

"You told me when you married me you were a civil engineer."

"Well?"

"You've never acted like one."

REVERSED

Teacher: "What is a geyser?"
Boy: "A geyser is a waterfall going up."

NATIONAL WHIRLIGIG
(NEWS BEHIND THE NEWS)
(Copyright, McClure Newspaper Syndicate)

WASHINGTON
By RAY TUCKER

SUGGESTIONS. New Deal "fixers" are busily ironing out private word that they have finally persuaded Senator George Norris to stand for reelection in Nebraska. It's conceded to be a desperate move to stave off Landon gains in that and nearby states.

The deal, which is supposed to have been arranged by FDR's closest friends, is still short of consummation. It involves the exertion of sufficient pressure on Terry Carpenter, the Democratic nominee with a Townsendite itch, to get him to withdraw from the race. That would enable the veteran Progressive to run as an independent with Democratic endorsement. He would meet the conservative Robert G. Simmons, the G.O.P. candidate, in a two-man fight.

Mr. Carpenter is understood to be a bit rebellious against a last-minute withdrawal. But the Roosevelt ians are sending emissaries to him with suggestions that unless he behaves, he might lose the support of key figures and factions. And there is always the possibility that a federal position can be found for him if he effaces himself.

RATIO. The government's survey of spending habits among workers receiving less than $1500-a-year income has unearthed valuable economic nuggets.

The information supplies a chart which measures national progress or retrogression as reflected in people's battering of their money. Although still in too fragmentary form for definite conclusions, it registers the average working man's confidence or despair, his attitude toward the permanence of national recovery. How a family allocates its budget is believed to reveal whether it thinks the job workers are reasonably sure of a pay envelope each Saturday night.

It is felt that this entirely new body of data will serve as a seismograph for future economic earthquakes. It is generally agreed that the low-paid workers are the first to react to prophetic signs of depression or prosperity. They curtail or expand in almost mathematical ratio to their financial expectations in the days ahead.

INDICES. Several factors in the survey, which covered about fifteen cities for the 1935 calendar year, encourage the fact-seekers in their belief that the depression state of mind has disappeared. People are spending their money for goods and services on which they economize sharply when times are bad.

Mr. and Mrs. Average Citizen (and there are millions in the groups investigated) spend their money on three things when they're feeling good. They are automobiles, homes and household furnishings. Conversely, it is in these three fields where they cut corners when the wolf snuffs at the door. At the present moment business is booming in the sale of cars, homes and furniture.

Contrary to popular belief, the sales of clothing and cosmetics afford no gauge to the nation's well-being. The proportion of the family income spent on these two items is unbelievably uniform. Physicians and philanthropic institutions (charity, that is) are always the first to suffer when the family pocketbook is empty, and among the first to benefit when conditions improve.

BOBBING. The sale of anti-New Deal secrets has become a thriving industry at the capital. Republican agencies subsidiary to the national committee have been flooded with offers from ex-employes to "tell all."

Although most of the tale-bearers have grievances and grudges to ventilate, they insist upon being paid for their information. It is a fairly new quirk in a national campaign—this insistence that their pains be creased with political gold before they spread their poison. In other days disgruntled and discharged employes of an administration were glad to give their information free. Their only pay was satisfaction of their vengeful urge.

But G.O.P. dirt-diggers have become skeptical of the bounty bait. Recently a former PWA worker asked $5000 for his batch of secrets, and preliminary negotiations disclosed that they weren't worth five cents. Nevertheless, the prospect that the Republicans may be boring from within has the Farleyites walking the floor when they ought to be sleeping.

NOTES. Drought shortages expected to bring about heavy corn, cattle, hog imports.... Democratic senators who voted for boost in cattle tariff are afraid of livestock protests against reductions and hint to Secretary Hull to "lay off." ... Lister Hill of Alabama will be in line for chairmanship of house committee on military affairs, vice McSwain, deceased, if Hill is reelected and house remains Democratic.

NEW YORK
By LOU SCHNEIDER

BLAST. The fact that Alfred E. Smith didn't attend the anti-New Deal Democratic rally in Detroit last week doesn't mean he will stump for the Republican party. He doesn't like Roosevelt but certainly doesn't take any particular fancy to Governor Landon. This—any political sharpshooter is convinced by the fact that Al Smith has refused to accept Chairman Hamilton's invitation to hop on the Sunflower band wagon.

According to those close to Al Smith there's a definite reason for his not getting close to the G.O.P. music. And—it isn't Landon or Hamilton who is at fault. "It's because of an old grudge against one or two who are now closely affiliated with the Landon movement."

But the former New York governor will let out one big blast at the psychological time when it won't do FDR any good. And the place will be up Boston way.

INFLATION. Improved commodity prices account for the recent flood of inflation talk. Several months ago when the inflationary gossip swept the country brokers informed clients that commodities would point the way. At that time prices of corn, grains, cotton and others were backward. Now that these markets have spurted either on small crop or drought conditions security buyers have become active on the fear that inflation has started. Brokers are doing their utmost to impress upon the minds of clients that the commodity move isn't pointing the way to inflation. But the public refuses to listen.

ODDS. New York betting commissioners are quoting odds of seven to five in favor of President Roosevelt's reelection. Only small amounts are being placed. No big money is in sight as yet. To date the largest sum placed was $800 to $500. Big money is being withheld until the campaign gets under way in full blast. Then it is said—Landon money will sweep the Roosevelt supporters off their feet. Some believe the odds will move in favor of Landon. But that's only a belief.

CHANGES. A research division was created along with the social security act. Its purpose is to study the laws's application to make it function smoothly and equitably. Insiders now say that Chairman Winant will have something to recommend to congress during the next session.

New York Day by Day

By O. O. McINTYRE

NEW YORK, Aug. 14—Thoughts while strolling: I like Fred Allen's mot: Push over the Empire State building and New York is only Omaha. A variant of some one's Hollywood is only Bridgeport with palms. Add moon faces: Leon Gordon's. Not many have more fun seeing what makes New York tick than Roscoe Peacock.

Book suggestion: Georges, the Algonquin, head waiter, about the literati — the real and the phony. Burt MacBride, the magazineer, and his twins. And Ted Saucier and his Ohio bride. Hollywood has done little for Patsy Kelly sartorially. She still looks Avenue A, bless her.

O. O. McIntyre

What marriage does for a fellow notes Winnie Sheehan had no interest in music until he married the glamorous Jerlta. And now he's a classical music fan. If I were to select the handsomest and most sophisticated-looking male New Yorker I'd put the finger on Peter Arno. The playwright, George Middleton.

Hard to find a look-alike for Harpo Marx Nat Lewis in his 25th year of haberdashering to the Jolson's, the Runyons and Vallees of Broadway. Never pass the Palace somehow without a throught for the ministerial E. F. Albee. What a wrench vaudeville's plight would be for him!

One word description of Katherine Cornell: Witty. David Warfield still pulls up at 1 p. m. at the Lambs daily for his round of pinochle. With a cape he could go on as the music master without make-up. Auto Row, so long seedy, opulent again. The debonnair George Bye.

Hollywood may become a theatrical as well as cinema capital. For some time there has been a definite idea among producers that it's far easier to obtain talent in Hollywood than on Broadway—most of the capable players are there. Lee Shubert is—already—producing on the Pacific coast, having presented Tallulah Bankhead in a George Kelly play in San Francisco. He will try out other plays in Los Angeles and Hollywood instead of the summer theatres in the East. Henry Miller long ago produced plays in San Francisco successfully.

Nostalgic note out of the mail bag: "The small middle western town is the same on Saturday night as when you lived in one. The same people *still do their shopping for* the week or just walk around to see who is down-town. The same bunch of Booth Tarkington's 'Gentry' are running around in a circle looking for dates. Drummers sit at curb chairs in front of the hotels and always our town pauses at 8:15 when the Continental Express roars by."

Many successful dealers in live fish and birds for domestic pets in New York are Japanese. They seem to have a knack for the business and several have grown wealth, one owning a salmon pink minaret on a reach of the Drive. And the majority of the established dog shops are proprietored by the English. There is a prosperous colony of English dog shop keepers on Staten Island, where *they also maintain* boarding and breeding kennels.

Ray Long once assigned me a magazine piece to find, if possible, *the loneliest soul* in New York. There were so many gradations, so many depths and such a surfeit of poignancy we gave it up. But accidentally the other day I stumbled upon the almost perfect type for such an article. A Swiss in the war and without relatives. For 11 years she has been doing her routine work without being more than five blocks from her place. She has never attended a single amusement nor heard from her native land. Her diversion is sitting at her rooftop window, watching the city light up.

The hottest rivals in the book publishing field are two youthful and scrappy firms that have given the staid old publishing houses some modern upshoots in *ballyhoo*. One of the jongleurs describes the battle thus:

Said the little black hen to the *little* black rooster,
"You don't crow so loud as Simon and Schuster."
Said the little black rooster to the little black hen,
"You've been talking to Farrar and Rinehart again!"

I rather care for one of the Bill Farnsworth stories. That is the one about the hangover who came out of the fog, grabbed a hair brush for a mirror and after a peek exclaimed: "Boy, do I need a shave!"

(Copyright, 1936, McNaught Syndicate)

BUHL

Koehler Inspects — Joe Koehler, Twin Falls, was a visitor at the McClusky health camp Wednesday afternoon. He inspected the new building which is now being erected and stated that he was enthusiastic about the camp and believes it can be put upon a sustaining basis by cooperation among the nine counties served and perhaps also by the state.

Visit at Boise — Mr. and Mrs. Bert Womack are spending the week visiting in Boise with friends and relatives.

Born at Buhl — The following births were reported in Buhl the past week: a daughter to Mr. and Mrs. Virgil Armstrong; a daughter to Mr. and Mrs. Lloyd Coombes; a daughter to Mr. and Mrs. L. D. Riggs, August 9; a daughter to Mr. and Mrs. Frank Moench, August 10; a daughter to Mr. and Mrs. Joe Miller on August 12.

Leave for Coast—Mrs. S. J. DeShaw and daughter, Eleanor left on Tuesday evening for a two weeks visit with friends and relatives in Los Angeles and other California cities.

On Visit—Miss Helen Banbury is visiting in Boise and in Wilder with friends.

BUHL TOWNSEND CLUB ARRANGES FOR PICNIC

BUHL, Aug. 13—Buhl Townsend club will hold a picnic in the Buhl city park Sunday afternoon with invitation extended to all Townsend clubs in the surrounding territory. It will be a basket lunch with the club furnishing the cold drink. Mrs. E. H. Landis of the Buhl club is in charge of the general arrangements.

Rev. N. H. Lines, minister of the Meridian Methodist church, and a national speaker for the Townsend club will give the main address of the day. The committee announces that there will be several other numbers on the program.

STATE SCHOOL STUDENT INJURED IN ACCIDENT

GOODING, Aug. 13—Keith Anderson, 13, student at the state school here for deaf and blind, was seriously injured late Tuesday when he was struck by an automobile while riding a bicycle on the highway south of Gooding.

The car that struck Anderson was driven by A. O. Sheldon of Salt Lake City, who said that the boy rode onto the highway from a side road, directly in front of his northbound car.

The boy's bicycle was totally demolished and the lad sustained bad cuts on his right leg and a deep scalp wound on the left side of the head. He was taken to the Gooding county hospital where he is reported to be resting easily.

COOPERATIVE BUYING NEW COLLEGE COURSE

GOODING, Aug. 13—To keep up with the modern trend of merchandising, that of consumers' cooperatives, Gooding college has instituted a course to prepare students for the many positions that will be made as the cooperative buying plan increases, President W. F. Shaw announces.

Dr. F. Woodruff, Ph. D. of Los Angeles, will have charge of this course and will arrive soon to start outlining the course of study. Dr. Woodruff is at San Francisco at present, engaged in a national research project concerning the technological changes of labor displacement.

In explaining the scope of the course, President Shaw states that it will take up the history of the cooperative movement, the matter of management and finance of such organizations and special attention will be paid to the farmers' cooperatives, both productive and consumptive.

The college will work with existing and contemplated organizations on the cooperative idea and welcome suggestions and assistance from those experienced in these organizations.

A gathering of grange leaders, clergymen, farmers and others interested in the cooperative movement will be held at the college in November to hear noted speakers discuss the cooperative problem.

Big Business

Plunge Ends Zioncheck Career

THE turbulent career of Representative Marion A. Zioncheck of Seattle, Washington, came to an end in a fatal, five-story plunge from his office window. Above left, William Nadeau, Zioncheck's brother-in-law and witness of the leap, followed by Earl Nathan, a deputy coroner, leaving the coroner's office after telling of trying to persuade the congressman to leave his office. Above right, Miss Norma Zioncheck emerging from the morgue after identifying the body. Below, Zioncheck's hat and coat as they lay on the floor of his campaign office after the plunge.—(AP) Photos.

Guiding Your Child

By ALICE CLARISSA RICHMOND

CASUAL GIFTS

When Polly was a little girl, she expected a surprise every time she looked into her dolly's house, and generally her hopes were realized. It was never much—a bit of bright ribbon, a piece of 10-cent furniture which her mother had seen and purchased that morning, a pretty little box, or new clothes for every member of Polly's doll family.

As Polly grew older there was still the element of the unexpected to look forward to. There would be a pair of new silk stockings, a dainty little purse, a necklace of beads to match her dress. None of the articles cost much, but they expressed thought and imagination on the mother's part and gave an edge of interest to life.

Children are dependent on adults for all they have. Even if they receive allowances, they never seem to have money for the little luxuries of life. Occasionally, and as a rule do, satisfy an occasional whim for the unnecessary extras which add so much color to the daily round.

After one has been to a movie or two and satisfied a craving for ice-cream soda, the average allowance is pretty well used up, and one's interest in shop windows never gets beyond the stage of visual admiration.

It is often the small joys of life, like the small annoyances, which loom largest because they are most frequent, and so grease the wheels or scratch them so run hard, as the case may be.

It takes very little money or effort to please a child or a half-grown girl or boy.

If parents would remember this, and when they indulge their own fancies give a thought to the youngsters, they would bestow far more pleasure than the cost of the article might lead them to expect, and establish a new link with their children.

TWO YOUTHS HELD IN GOODING ROBBERIES

GOODING, Aug. 13—Charles Timpanero and Joe Paintaiora, young men who give their address as New York City, are in the county jail pending investigation of numerous robberies here within the last week.

The two men were picked up by Sheriff Wayne Flack, Tuesday, on suspicion when one of them was found wearing a belt with an Oregon State college buckle on it similar to the one stolen from the locked car of H. M. Nolte, former Oregon State baseball pitcher.

The sheriff's office is attempting to connect the men with the robbery of the Nolte car, another car belonging to a pair of Iowa young men and the burglarizing of the Merchants' club.

SATURDAY SALE

We believe these five rooms good furniture, valued at $1500.00 when put in storage at Benson's. Full size dishes, cooking utensils, few rare old pieces furniture—all in good condition. No reserve bid on any of this.

W. J. HOLLENBECK

ELECTORS CHOOSE NEW COMMITTEES

Election Settles 15 Contests in Democratic Camp

Primary election voters last Tuesday decided contests for election as Democratic precinct committeemen in 15 of Twin Falls countys 27 precincts when they chose committeemen who will compose the Democratic and Republican county central commiteles for the next two years.

Newly elected committeemen will assemble in Twin Falls next Friday to organize the committees with the election of chairmen and other officers.

Chairman of the Republican county committee now is former State Representative E. N. Pettygrove of Hansen, and of the Democratic commitete, R. O. Wilson of Kimberly.

Results of the voting on candidates for the Democratic committee were as follows:

Twin Falls 1—Frank Kleffner, 127; M. F. Carlson, 74.
Twin Falls 2—J. E. Roberts, 119; D. J. Cavanagh, 85.
Twin Falls 3—John Nye, 151; Hugh O. Boone, 89.
Twin Falls 4—Tom Hislop, 92; W. P. Prench, 81.
Twin Falls 5—W. A. Minnick, 159; William P. Wolter, 52.
Twin Falls 6—William Branin, 115; W. B. Lawrence, 165.
Twin Falls 7—Juneau H. Shinn, 92; John Leiser, 70.
Buhl 1—Ray Shaver, 177.
Buhl 2—John Simmons, 160.
Buhl 3—W. S. Samuels, 153.
Buhl 4—William L. Hawkins, 113.
Allendale—Lee Leichliter, 15.
Berger—J. F. Farrar, 29.
Castleford—Ed Logan, 125; Chris Hesselholt, 55.
Clover—Edwin Lierman, 24.
Deep Creek—R. A. McDonnell, 41; Ray E. Wilkerson, 20.
Filer—Leonard E. Winkle, 139; F. E. Williams, 73.
Hansen—Fred B. Browns, 45; Harvey Fornwald, 40.
Hollister—Wiley C. Iliff, 57; Elwood Henstock, 6.
Kimberly—R. O. Wilson, 157.
Maroa—Orville Creed, 38; J. G. Winkle, 15.
Murtaugh—Fannie M. Fahey, 68; James Matthews, 3.
Rock Creek—Russell C. Larsen, 16.
Rogerson—Fred L. Clute, 27.
Roseworth—Otis Estes, 1.
Thometz—F. S. Cappel, 35; E. M. Dossett, 30.

Republican Contest

The only contest for election as Republican precinct committeeman was between Walter Day and T. T. Rutledge, rival candidates for committeeman for Murtaugh. That contest was settled with the election of Day, 54 to 35.

Other Republican precinct committeemen, all elected without opposition, were as follows:

Twin Falls 1—Ray D. Agee, 126.
Twin Falls 2—Paul R. Taber, 219.
Twin Falls 3—Kenyon Green, 116.
Twin Falls 4—J. P. Cordes, 97.
Twin Falls 5—John C. Harvey, 116.
Twin Falls 6—Truman C. Greenhalgh, 111.
Twin Falls 7—M. C. Robinson, 184.
Buhl 1—L. H. VanRiper, 72.
Buhl 2—R. C. Fait, 78.
Buhl 3—James H. Shields, jr., 56.
Buhl 4—W. V. Swiger, 48.
Allendale—Claude M. Gates, 16.
Deep Creek—Howard Gault, 17.
Hansen—H. G. Lauterbach, 72.
Hollister—M. B. Skeem, 8.
Kimberly—George A. Lincoln, 109.
Maroa—L. H. Brown, 8.
Rogerson—C. A. Boss, 8.
Roseworth—W. N. Gibb, 3.
Thometz—V. E. Morgan, 3.

Vacancies in precincts where no committeemen were elected will be filled by committees at their organization meetings.

TWO ESTATES' HEIRS NAME LOCAL ATTORNEY

Appointment of Charles A. North, Twin Falls attorney, as administrator of two estates involving Twin Falls property has been requested by the heirs, whose petitions have been filed in the probate court here.

None of the heirs in either estate is a resident of Idaho.

Mrs. Clara Woods of Pismo Beach, California, a daughter, and Daniel Frost, of Fresno, California, son of the late D. K. Frost, blind Twin Falls merchant, requested appointment of the local attorney as administrator of their father's estate which is valued at $6500 and includes property in Holohan addition to Twin Falls.

The widow, two sons and one daughter of the late Edmund A. Smith who died at Philadelphia in June, 1934, requested appointment of the local attorney to administer the estate which is valued at $2500 and includes Twin Falls property.

HAPPY RELIEF FROM PAINFUL BACKACHE

Caused by Tired Kidneys

Many of those gnawing, nagging, painful backaches people blame on colds or strains are often caused by tired kidneys—and may be relieved when treated in the right way.

The kidneys are one of Nature's chief ways of taking acids and wastes out of the blood. A healthy person should pass about 3 pints a day and so get rid of more than 3 pounds of waste matter.

If the 15 miles of kidney tubes and filters don't work well, waste stays in the body and may become poisonous. It may start nagging backaches, leg pains, loss of pep and energy, getting up nights, swelling, puffiness under the eyes, headaches and dizziness. Don't let it lay you up.

Ask your druggist for Doan's Pills—used successfully by millions for over 40 years. They give happy relief and will help to flush out the 15 miles of kidney tubes. Get Doan's Pills.

Willie Willis

By ROBERT QUILLEN

"Dad says the more you do for people the hatefuler they act, and he's right. My stomach is like that."

APARTMENTS BUILDING LITIGATION APPEALED

Addison T. Smith of Washington, D. C., former Idaho congressman, has appealed from a district court judgment and decree entered here last July 27, which denied his claim to the Reed apartments building in Twin Falls under terms of an *asserted mortgage agreement* with Warren G. Swendsen of Boise, former Idaho commissioner of reclamation.

Notice of appeal to the state supreme court was filed in the district court here yesterday by Mr. Smith's attorneys, Harry Benoit and John W. Graham of Twin Falls, after Mr. Swendsen's attorneys, Edwin Snow and Karl Paine of Boise, had accepted service.

JUSTICE MORGAN TO ADDRESS OLD TIMERS

Honorable William M. Morgan, justice of the Idaho supreme court, will be the principal speaker at the Old Settlers' picnic Sunday, August 16, at the Twin Falls county fairgrounds at Filer.

Ten minute talks will be given by Juneau H. Shinn, Hyrum Pickett, J. L. Priest and Mrs. H. O. Milner. Musical numbers will be presented by Mrs. George Erhardt and James Reynolds.

A basket dinner will be served at 1 o'clock, followed by the annual business session.

RELATIVES VISIT

BURLEY, Aug. 13 — Mrs. Marion Johnson of Ogden, mother of D. E. Johnson, Mrs. William Doyle of San Diego, California, aunt of Mr. Johnson, and his sister and niece, Mrs. Gwendolyn Greenwell and Miss Lucille Greenwell of Salt Lake City, arrived here Wednesday for a visit. Before their arrival, however, Mrs. D. E. Johnson and daughter Miss Fern Johnson had left for Los Angeles, California, Mr. Johnson and daughter Marion, remaining here.

MORE MEN CALLED FOR FOREST WORK

Unlimited Number Go From This District to Fight Blister Rust

Call for an unlimited number of men from the nine-county south central Idaho district to work in the campaign against blister rust in northern Idaho pine forests until next November 1, was received at National reemployment service offices here last evening, Captain Ralph S. Reynolds, district supervisor, announced.

Men allocated to the blister rust campaign under the new call will leave here within a few days, he said.

Men between the ages of 18 and 55 years are eligible for the work. Wages are $44 a month, with 20 per cent deduction for board.

This district already has sent approximately 425 men to northern Idaho to engage in the blister rust war.

BREVITIES

On Hunting Trip — Police Judge S. Claud Stewart and George Wilcox left yesterday on a sage hen hunting trip.

Visits in Moscow — Miss Marjorie Driscoll left this week for Moscow where she will visit relatives for the next two weeks.

Returning to New York — Miss Marie LeBlanc, vacation visitor of Miss Helen Parrott, is returning tomorrow to her home in New York City.

Return to Michigan — William and Andy Frostic, guests for the past six weeks at the home of Dr. and Mrs. D. L. Alexander, returned this week to their home in Michigan.

Southern Guest — Miss Edith Harmon of Pittsburg, Mississippi, left for her home Thursday after spending three weeks visiting at the home of Mr. and Mrs. R. W. Waters.

Juvenile Officer Visits—Miss Elda Russell, juvenile officer of Multnomah county, and her mother, Mrs. Lottie Russell, Portland, are guests at the home of Mr. and Mrs. H. A. Ball.

Relatives Visit—Mr. and Mrs. B. N. Jewett of Portland were overnight guests of Mr. and Mrs. E. E. Kall this week, enroute from Yellowstone park to their home. Mrs. Jewett is a sister of Mr. Kall.

Here From New Jersey — Ralph Shuey, brother-in-law of A. J. Peavey, arrived yesterday morning from Mountain Lakes, New Jersey, for a brief vacation visit. He will be the week-end guest of Mr. and Mrs. Peavey at their summer home on Petit lake.

Goes to New York — Harl Taber, son of Mr. and Mrs. P. R. Taber, is leaving tomorrow morning on a brief vacation trip to New York City. While in New York he will visit the famous art galleries of the eastern metropolis.

Leave for Coast — Mr. and Mrs. Joe Wagner left Thursday morning for San Francisco to visit with their son, Nick Wagner, who is attending the Don Lux School of Cosmetology. They will also visit with their daughter, Mrs. Kenneth Rendahl and family.

Establishes Shop — Miss Nina Newman returned Wednesday evening from Boise where she acted as temporary manager of the Logan Sportswear shop which recently opened in the capital city. The Boise shop is a unit of the Logan Sportswear company with headquarters at Logan, Utah.

End Visit — Mr. and Mrs. Ben Doty and son, of Hawaii, and Mrs. J. O. Dunn of Logan, Utah, have returned to their homes, following a visit with Mr. and Mrs. E. D. Hewlett. Mrs. P. E. Dunn, Tooele, Utah, grandmother of Mrs. Hewlett, remained for a longer visit at the Hewlett home.

Conclude Visit — Mr. and Mrs. Joy McIndoo and son and Roy McIndoo left Wednesday for their home in Kansas, after spending the past ten days at the home of Ed Waite. They were accompanied to Salt Lake City by Kyle Waite, who will spend the next few days visiting his brother, James Waite, stationed at Fort Douglas.

Returns From Chicago—Miss Margaret Shown returned Wednesday from Chicago, where she recently completed a summer course in journalism at the Medill School of *Journalism at Northwestern university*. Miss Shown was presented with a scholarship to the school at Twin Falls high school's commencement exercises this spring. She visited friends in Denver and Pueblo, Colorado, enroute home.

Narcotics Smuggler Charge Against Girl

LOS ANGELES, Aug. 13 (AP) — Peirson M. Hall, United States attorney, said today he would ask the federal grand jury tomorrow to indict Maria Wendt, 23, on narcotics smuggling charges.

If the indictment is returned, he said, a copy of it will be sent to New York City where the Eurasian girl was arrested yesterday.

Miss Wendt left here Sunday in an airplane eluding United States customs special agents who had her under surveillance at a hotel. She was first questioned last week and detained on a charge of silk smuggling.

KUBELIK TELLS PURPOSE TO BECOME AMERICAN

SAN FRANCISCO, Aug. 13 (AP)—Jan Kubelik, internationally known Czecho-Slovakian violinist, "filed declaration today of intention to become an American citizen, saying he wished "to follow the feeling in my heart."

SOCIETY and CLUBS

Phone 32

M. S. AND S. CLUB TO OUTLINE PROGRAM

The M. S. and S. Club met with Mrs. C. R. Shipman Wednesday afternoon with sixteen members present. After a short business meeting the afternoon was spent socially. Refreshments were served by the committee. On August twenty-fourth there will be a called meeting of the club at the home of Mrs. M. T. Anlauf. Miss Margaret Hill, demonstrator from the University of Idaho, will be present. The program for the year will be outlined at that time.

EASTERN FRIENDS ARRIVING FOR WEEK-END

Mr. and Mrs. James Walsh and Mr. and Mrs. James Woodnall, all of Long Island, are arriving today to spend the week-end as guests of Miss Marjorie Wurster of Rogerson, and Miss Harriet Duvall of Twin Falls. Miss Wurster is entertaining this evening at a buffet supper at her home in their honor, and tomorrow Mrs. O. P. Duvall and Miss Duvall will be their hostesses at luncheon. Later the party will motor to Stanley, in the Sawtooth mountain region, for the week-end.

MRS. EMPEY HONORED AT DESSERT LUNCHEON

Mrs. S. T. Richards was hostess to the Initial Club Wednesday afternoon at a dessert luncheon in honor of Mrs. Jack Empey who will spend the winter in California. Mrs. Zan Hensen, Mrs. John Kirkman and Mrs. June Kirkman won prizes, and Mrs. H. Poteo, Mrs. O. C. Hall, Mrs. Floyd Salmon, Mrs. Russell Hamm and Mrs. Byron Averett were also present.

PINOCHLE PARTY ARRANGED BY FRIENDS

Friends of Mrs. Albert Putzier entertained Wednesday evening at a surprise pinochle party at her home in honor of her birthday anniversary. George Van Tilberg won the prize for high score. A midnight supper was served following the games.

BLARNEY BOX WINNERS TO ENTERTAIN LOSERS

The Stitch and Chatter Club met at the home of Mrs. Ora Creed Thursday afternoon, fourteen members and four guests attending. During the business session winners of the Blarney box discussed plans to entertain the losers at a party Friday evening, August twenty-first at the home of Mrs. Katherine McKray. The prosperity gift was won by Mrs. Vernis Moffett. Mrs. Merle Yaw, Mrs. Anna McKee, Mrs. Blanche Wynn and Mrs. Emma Dwyer won the prize. The hostess served refreshments. The next meeting of the club will be held August twenty-seventh at the home of Mrs. Ida Swanson.

BONNIE STITCHERS ARRANGE SILVER TEA

The Bonnie Stitchers Four-H Club entertained Tuesday afternoon at a prettily appointed silver tea at the home of Mrs. A. C. Rutherford, club leader. Twenty guests were present.

Ellen Howard and Betty Busby poured and Peggy Reams assisted in the dining room. The tea table was attractive with silver services and silver vases, contributed by Mrs. Ormus Bates, and a cloth of Irish linen. Summer bouquets made the rooms attractive.

The club members entertained the guests with club yells and club songs, accompanied by Mrs. A. S. Reams. Rolland Egbert sang three songs, accompanied by Mrs. R. G. Davies and Mrs. A. E. Francis.

The club met yesterday afternoon at the home of Mrs. Rutherford. The sewing project was continued.

GUEST FROM HAWAII PRESENTS PROGRAM

Mrs. E. D. Hewlett entertained informally at her home Wednesday evening for Mr. and Mrs. Jack El-Wood, Miss Bette Magel, Miss Ruth Glandon and Ralph Wilson, in honor of Mr. and Mrs. Ben Doty, her guests from Hawaii. Mrs. Doty entertained the group with a group of Hawaiian dances. Refreshments were served by the hostess late in the evening.

CHRISTIAN COUNCIL HAS LUNCHEON MEET

The all-day meeting of the Women's Council of the Christian Church yesterday at the home of Mrs. W. L. Goodman was largely attended. A pot-luck luncheon was served at noon. Mrs. Raymon Dunahee gave an interesting description of her recent trip to Bryce, Zion and Grand canyons. Lou Alice Dunahee presented two piano solos.

B. AND T. CLUB ENTERTAINS AT PICNIC

Members of the B. and T. Club entertained their husbands at a picnic supper last evening at the home of Mr. and Mrs. H. N. Wagner. Mrs. Emma Burtt, Mrs. F. F. Bracken and Mrs. Woods were also guests of the group. Games were the diversion of the evening.

Coming Events

LEND-A-HAND CLUB

The Lend-a-Hand club will meet Friday afternoon at 2 o'clock at the home of Mrs. Kelly.

IOWA PICNIC

The annual Iowa picnic will be held at the Twin Falls county fair grounds Sunday, August 23. A basket lunch will be served at 1 o'clock. All Iowans are invited to attend.

C. E. BOX SOCIAL

The Christian Endeavor society of the United Brethren Church will hold a box social at the Orville Kelty home on Kimberly road, across from the Evergreen lodge, Friday evening at 8 o'clock. A surprise program is being arranged. The public is invited. The proceeds will be used to buy paint for the church.

KIMBERLY GRANGE

Kimberly Grange will meet for a picnic dinner at the home of Mr. and Mrs. Roy Durk Sunday, August 16, at 1 o'clock. Each family is requested to bring a picnic dinner, table service and fruit juice.

FUNERALS

JOHN EVERETT MOURER

Funeral services for John Everett Mourer, 15, son of Mr. and Mrs. E. F. Mourer, of Wendell, who died Wednesday morning at the Wendell hospital following an emergency operation, will be held this afternoon at 2 o'clock at the Methodist Episcopal church in Wendell. Rev. Carl Davidson will officiate. Interment will be in Wendell cemetery. The body rests at the Jerome funeral chapel.

Cold Keeps Landon Prisoner In Parlor

ESTES PARK, Colo., Aug. 13 (AP)—Governor Alfred M. Landon, who loves few things better than the out-of-doors, was a parlor prisoner today—kept there by a cold.

The Republican presidential nominee, vacationing before he starts his eastern campaign tour, spent most of the day reading and visiting with his family.

"Company" will be kept at a minimum while the Kansas governor remains inactive until he recovers his full strength. The cold was better today, but aides said there would be no callers at the ranch house this week.

The governor during his rest will approve the homeward itinerary of his eastern political trek which will start from here August 20. More than 30 platform appearances have been scheduled as his special train travels eastward to Pennsylvania and New York. Stops on the return trip, however, are still under consideration.

Schilling

more ZEST more FLAVOR

Mustard

RICHARDSON'S CLEANERS And DYERS

FOR FRIDAY, AUG. 14TH, SATURDAY, AUG. 15TH

More and more people are hearing of the saving in sending their cleaning to Richardson Cleaners. We are sending cleaning parcel post to all the nearby towns. If you are not already a customer, take advantage of these prices.

These Prices Are Cash and Carry At Plant
We Also Deliver At Regular Prices

Right now is a good time to have your winter coats cleaned and pressed at these low prices.

Ladies Winter Coats, Cleaned and Finished by Hand	79c
Ladies' Swagger Suits	69c
Men's Suits, Cleaned and Pressed	49c
Men's Pants, Cleaned and Pressed	35c 3 pair for $1.00
Ladies One Piece Dresses	49c
Ladies' 2-Piece Knit Suits, Cleaned and Blocked	49c
Have Your Neckties Cleaned and Pressed. Our Price	10 for 49c
Men's Hats, Cleaned and Blocked	49c

FOLKS:--We Think An INSPECTION Of DIAMOND HARDWARE Merchandise --- *the Quality and Price*--- Will CONVINCE You It Is the ONLY PLACE to Buy.

SPECIAL "CLOSE-OUT"
China and Glass

32-Piece China Sets, Regular $1.98, only $2.89
$4.98 OPEN STOCK Sets, Wild Rose, Very Nice, only $3.98
32-Piece $5.48 Sets $4.98
20-Piece Sets, in Rose-Orange or Lemon, regular $2.50 value $1.59
ROCK CRYSTAL Sherbets Goblets and "Old Fashions" $12.50 value, close-out for only $6.50
Very Nice 10-in. Flower Vases, 35c value 20c

GLASS BARGAINS

Glass Tumblers, ea. 3c
Water Jugs and Six Glasses only 35c
Large Size 80-oz. Jug and 6 Glasses 50c
Large Size 80-oz. Jugs and 6 Ice Tea Glasses 98c
"Oven Serve" Casseroles, Special 39c

Here is the large size oblong "WEAREVER" Roaster. Fine for Cold Packing. Lasts a Lifetime. only $4.45

FLY SPRAY

SAVE Your Cows and Horses by Using Sherwin-Williams Fly Spray.

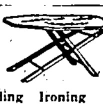

All Kinds and Sizes Ice Cream Freezers From $1.00

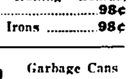

Folding Ironing Boards, for .... 98¢
Electric Irons .... 98¢

Garbage Cans All Sizes and Kinds 98¢, $1.35, $1.98, $2.48

Try a "SPEEDO" Can Opener, Cuts round or square cans. Try one, only $1.65

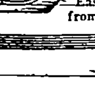

Nice Self-Wringing Mop Buckets Makes Life Easier, up from $1.25

Folks—Let Us REMIND You: The ONLY Circulator that will WARM YOUR FLOOR and give you SATISFACTION is the GENUINE "CHARTER OAK" "FLOOR WARMER." And you will heat your house with a THIRD less Coal—SPECIAL PRICES if ordered NOW.

See Our COLD-PACKERS at $1.25 and Steam Pressure Cookers priced up from $9.95

EARTHENWARE — Jars for Pickles, Meats, Etc., at Diamond Hardware.

You Can Always SAVE MONEY

On Your Grocery Supplies If Purchased at the

Idaho Dept. Store

Sliced Hawaiian PINEAPPLE Four large slices to the 15 oz. can	8c
COFFEE Chase and Sanborns "Dated" 1 Lb. Can	23c
COCOA—Baker's "Breakfast," 1 lb. package	13c
SYRUP—Crystal White Karo, 5 lb. can	37c
WADHAM'S Double Quick Tapioca, 10 oz. package	14c
BLANCHED Salted Virginia Peanuts, 14 oz.	23c
HERSHEY'S Chocolate Syrup, 15 oz. can	10c
Lifebuoy HEALTH SOAP Large Size Bar	5c
Skinners FRUIT PECTIN Double Size 25c Pkg. 2 For	35c
MATCHES—6 Boxes to the Carton	17c
GREEN OLIVES—Full quart jar	39c
SYRUP—Staley's Golden, No. 10 can	65c
WESSON OIL—2 qt. can and Mayonnaise Mixer for	79c
ALBERS ROSE WARE ROLLED OATS—With Roseware Premium, large pkg.	20c
Kellogg's CORN FLAKES or POST TOASTIES 3 Large Pkgs.	25c
Johnson's FLOOR WAX 1 lb. can Paste Wax	49c
FLEISCHMAN'S Irradiated Dry Yeast for Dogs and Pet Animals, 3½ oz. can	25c
COFFEE—"Mayflower" the Best Coffee to be had at the price, 1 lb. bag	15c
SPANISH SALTED PEANUTS—14 oz. package	15c
TOMATOES—Solid Pack Utah Tomatoes, No. 2½ can	10c
DRESSING—Brimfull, quart jar	33c
Par Granulated SOAP 40 oz. package	25c
HARMONY Bar Laundry Soap 10 for	25c

All Orders Delivered Free within City Limits. Main Store Phone No. 188. Grocery Phones No. 0 and No. 1

Idaho Dept. Store

"IF IT ISN'T RIGHT, BRING IT BACK"

QUEEN OF DRIVERS OUTLINES MAXIMS

Mrs. Nell A. Leavitt Sees Courtesy as Accident Preventive

SAN FRANCISCO, Aug. 13 (AP)—California's "safest" automobile driver—a woman who has covered 650,000 miles without a reportable accident or traffic violation — believes common courtesy and everlasting alertness could drive sudden death from the highways.

She is Mrs. Nell A. Leavitt, 57, a motherly individual who has six children, four grandchildren and 34 years of experience with automobiles, inside and out.

State motor vehicle director Ray Ingels admittedly stuck out his chin in the direction of male automobile drivers when as the head of a selection committee he picked Mrs. Leavitt as the queen of California's driving army.

Ingels picked her to represent the state at a convention of 'safest drivers" in New York City August 31. Mrs. Leavitt said today she would drive to New York for the meeting and incidentally add 3500 miles more to her distance record.

"Women drivers are as good as men drivers," she asserted stoutly. "Look at any traffic crowded intersection where there are only male drivers in a line due to lack of courtesy. You never hear a passerby say contemptuously 'that was a man driver.' But if a woman happens to be in the jam you hear plenty of remarks about it."

Some of her driving maxims

"Watch the left front wheel of an approaching car to find out what the driver is going to do.

"Make it a point to observe everything along the thoroughfare at least 300 feet ahead.

"Keep the speed of your car in mind and be prepared accordingly for emergencies.

"Watch the feet of old people to determine how long they will take to cross the street.

"Give them the right-of-way and allow them to reach the curb.

"When passing areas in which children are playing, keep watch on the youngsters until you are entirely past the playing space.

"Common politeness, courtesy and watchfulness just about sum up the safety measures observable by the driver. Exercise of these qualities would eliminate much of the tragedy in motoring.

"That means yielding the right-of-way, watching the speed of your car as well as the other, and being prepared for the unexpected."

Mrs. Leavitt started driving in 1902.

STUDENT ADDRESSES KIWANIANS AT BUHL

BUHL, Aug. 13—At the regular weekly meeting of Buhl Kiwanis club on Wednesday noon, Miss Jane Merrick, a student at the University of Chicago, who is majoring in social service and political economy, gave a talk.

The club decided to hold a picnic at the Banbury rat on August 19 in honor of all the 4-H clubs and the members of the F. F. A. in and around Buhl. They will leave the Royal cafe at four o'clock and anyone wishing transportation is requested to be there at that hour. It is expected that there will be 100 boys and girls present for the occasion.

BABY PRINCESS SETS FASHION FOR HOT WEATHER HAIR DRESS

This drawing, made by an Associated Press artist from a new photograph of Princess Margaret Rose, shows the summer hair dress which has become "the thing" for Mayfair children.

LONDON (AP)—Princess Margaret Rose, five-year-old daughter of the Duke of York, has become the country's juvenile fashion leader.

When she appeared with her hair dressed a new way experts proclaimed it "most artistic and practical for summer wear," and Mayfair mothers rushed to have their children's locks done in similar fashion.

Princess Margaret's hair was combed straight from the parting to the ears where two large Pompadour curl hung. They were set in a semi-circle from her face to the cluster of curls at her neck.

"It is difficult to evolve an original style for a child's hair, but this one has done it," said one expert. "It is becoming and has the advantage in hot weather of allowing the air to get to the scalp."

High Spots In World News

Gardener's Reward—

PITTSBURGH, Aug. 13 (AP)—Mrs. Sara McDermott, 81, cultivated a weed and found a diamond in suburban Dormont today.

She thought the weed was a marigold plant and built a fence to protect it.

A sparkling object beside the roots attracted her. It was a diamond she lost in 1933.

Tongue Lashings Only—

SAVANNAH, Ga., Aug. 13 (AP) — Soft words, or otherwise, will be the only legal method henceforth by which drivers may make city owned mules gee and haw.

All whips were confiscated and locked up at city hall on complaint of citizens who said something should be substituted for raw hide to coax the animals along.

Eye to Heavens—

PARIS, Aug. 13 (AP)—The French senate voted a five-year program to keep the French army constantly supplied with at least 1500 new planes.

Enactment of the program quickly followed reports here that Germany now has more than 2500 ships.

Knee Deep—

NEW ORLEANS, Aug. 13 (AP) — Bathing-suit-clad Elsie Hagner and Merlin Andrews climaxed a romance which started in the water several years ago by taking their marriage vows in the surf of Lake Pontchartrain tonight.

A crowd estimated at more than 20,000 persons cheered lustily while the couple, standing knee deep in water, were married by the Rev. J. A. Simpson.

Mr. Simpson, who balked at discarding his ecclesiastical garb for a bathing suit, stood on a diving platform.

The bride wore a white satin bathing suit.

Saving Forethought—

BERKELEY, Calif., Aug. 13 (AP)—A wife who loaded her husband's pistol with blank cartridges probably saved her own life, police inspector James Wilson reported.

Wilson said Mrs. William L. Marshall told him she purchased some blank cartridges and substituted them for bullets after Marshall threatened her this morning.

Later today Berkeley police were called to the Marshall residence by neighbors who said they heard screams. Wilson said Mrs. Marshall charged her husband had shot at her with the pistol.

"I thought this might happen, so I loaded his pistol with blanks, and it saved my life," Wilson quoted the wife as saying. Wilson said Mrs. Marshall contended the quarrel started over money she realized on the sale of a lot.

The inspector said Marshall was being held at the Berkeley station while his wife decided whether to file charges.

New York Vigilantes—

NEW YORK, Aug. 13 (AP) — New York City's "vigilantes"—mustered by Mayor Fiorello LaGuardia to fight organized racketeering — held their first meeting today and increased their membership to thirty.

Harry F. Guggenheim, former ambassador to Cuba, was elected chairman. Like the California "vigilantes" of nearly a century ago, prominent citizens in various professions and businesses compose the body.

At Washington a justice department official said the federal anti-trust division would watch the activities of the committee "with considerable interest."

BUHL FUTURE FARMERS JUDGE HORSES, CATTLE

BUHL, Aug. 13—On last Sunday the F. F. A. held another judging contest for practice in horse and dairy cattle judging. Junior Williams was high with 340 out of a possible 400; Elmer Weaver, 338; Howard Rutherford, 328; Vernon Weaver, 328; Phil Busmann, 298; Charles Busmann, 286. This was points on the horse judging.

The scores in dairy cattle judging were as follows: Junior Williams, first with 358 out of a possible 400; Howard Rutherford, 353; Howard Molesworth, 338; Noel Brittain, 281; Melvin Oppliger, 280; Vernon Weaver, 268; Phil Busmann, 235. And Charles Busmann, 225.

Dates for the last practice in judging hogs, sheep and possibly horses will be set when the boys meet at the school building on Sunday at one o'clock. On August 16, the boys will meet at the school at 8:18 a. m. to go to Thousand Springs farm to judge Guernseys. Boys interested in judging poultry will meet at Melvin Oppliger's farm at 7 p. m. Friday evening.

BUHL GIRL MARRIED TO TWIN FALLS MAN

BUHL, Aug. 13—Miss Velma Boyd, daughter of Mr. and Mrs. J. B. Boyd, and Wright Earl, son of Mr. and Mrs. Rube Earl of Twin Falls, were married in Malad on Wednesday afternoon by Justice of the Peace John J. Evans.

The bridegroom was graduated from the Buhl high school with the class of 1935 and took an active part in the student body activities. The bride also attended the local high school. They will make their home in Buhl where Mr. Earl has employment with the Rugg dairy.

AMUSEMENTS

Coming to the Orpheum

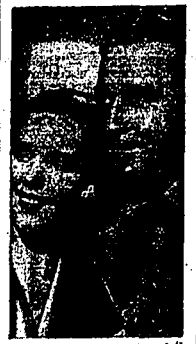

Bob Burns, radio's master of the dry remark and the world's wierdest musical instrument, bazookas his way through his first important motion picture part in the Bing Crosby musical comedy, "Rhythm on the Range," scheduled to open a three day engagement at the Orpheum Sunday.

Burns, cast as a cowboy pal of Crosby's, forms a comedy team with a new "find," Martha Raye, a young lady who has defied even Joe E. Brown to match the contortions she does with her mouth and face. Frances Farmer, pictured above, provides the romantic angle to the picture, with Bing Crosby.

Has Leading Role

Gertrude Michael has a leading role in "Till We Meet Again," drama of wartime espionage, which opens today at the Idaho theater. The film is from the Paramount studios.

At the Roxy

Ken Maynard in a fast-action Western, "Lawless Riders" and Buster Crabbe in the new chapter-play "Flash Gordon" are showing at Uncle Joe-K's Roxy theater today and Saturday.

JUST UNPACKED

New Wilson Brothers shirts topping all fashion reports with correct new in collars

$1.95

NEW CHECKS, STRIPES, AND PLAIN—COLORS

ROWLES-MACK CO.

HOOD'S

... these are NEW

Beverly Modes DRESSES

FASHIONS of the WEEK as Sketched

The new fall silhouette is well reflected in this "just unpacked" group of frocks.

$7.85

Tunics to flatter your figure. Princess lines emphasized by new shoulder and sleeve styling. Beautifully fashioned of rich fabrics. They are everything you'd expect to find at a higher price!

Smart . . . Durable

Sport Oxfords

from the best makers

BABS $2.95

MARGIE $3.95

$4.85

Suedes and calfskins . . . they're the new ideas in school footwear! The colors are tans, green, brown and black. You'll find an unbeatable selection here in street and campus shoes.

LOVELINESS ..at a Bargain price

The "Budget" 79c PAIR 2 prs. $1.50

● You'll like that fine PHOENIX HOSIERY . . . beautifully sheer, serviceable fabrics, delightfully New Fall colors . . . outstanding values at this price. Ask to see both weights. 4-Thread Shadowless Chiffon for everyday and dress . . . 7-Thread for Service and Sportswear. Custom-Fit Top. All-Over Tipt-Toe. Streamline Duo-Heel. Extra-Mileage Foot. Anchor Lock Stitch . . . and many other exclusive Phoenix features.

PHOENIX HOSIERY At HOOD'S

SWEET'S FURNITURE

300 Small Rugs ON SALE Fri. and Sat.

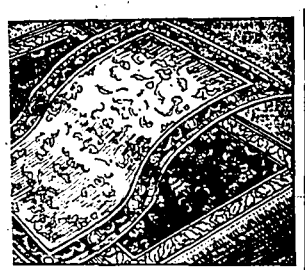

100 ONLY—DEERLYK COTTON RUGS, MADE IN BELGIUM. SIE 23x39. SALE 95c

FRIDAY —and— SAT. ONLY!

NUMDA
Size 2x3 $1.45
Size 3x4 $3.45
Size 4x6 $5.95
/Colors White or Tan

CHENILLE RUGS at 1/2 price

SIZE 27x54 ..... 95c
MYSINDIA DRUGGET, SIZE 4x6 ..... $7.95
RIBTYPT BATH MAT, SIZE 24x36 ..... $2.25
HILLCREST CHENILLE, 24x44 ..... $1.45

9x12 Kandanar Cotton Rug, Oriental $29.50

On Display Friday And Saturday Only --- Two

Large Size Best Grade Kirman and Sarouk Oriental Rugs. Come and See Them. We Will Not Ask You To Buy.

BERT A. SWEET Selling Furniture

For These

Unusual Values

You can thank the New Ford V-8. These trade ins on new cars, must be sold and prices are low, to move them quickly.

RENEWED R&G GUARANTEED

'33 Chevrolet Coupe	$380
'34 Studebaker Dictator, Radio	$425
'34 Chevrolet Touring Sedan	$465
'34 Ford Coupe	$435
'34 Ford Sedan, New Motor, Finish	$475
'34 Ford Tudor, New Motor	$450
'33 Ford Fordor, Trunk and New Motor	$395
'34 Ford Victoria, New Motor	$385
'34 Ford Sedan Delivery	$395
'30 Cadillac Sedan	$375
'29 Chrysler Coach	$195
'30 Graham Sport Sedan	$175
'30 Oldsmobile Coach	$240
'30 Hupmobile Sedan	$240
'30 Ford Fordor	$250
'31 Ford Roadster	$150
'30 Durant Six Sedan	$ 75
'31 Ford Sedan	$225
'30 Ford Tudor Sedan	$195
'30 Dodge Coupe, New Rubber	$225
'31 Ford Truck, 157, Body	$295
'34 Ford Truck, New Motor, 131 W.B.	$425
'34 Dodge Truck, Stake Body	$550
'34 Ford Truck	$550
'35 Ford Truck, Stake Body	$675
'30 Chevrolet Truck, Beet Body	$175
'35 Ford Pickup	$450

Honest Values, Fair Prices, Liberal Terms, A Money Back Guarantee.

UNION MOTOR CO.
Your FORD Dealer

NO NEW TAXATION, NEW DEAL PLEDGE

Announcement Follows Conference of Leaders at White House

WASHINGTON, Aug. 13 (AP) — After a suddenly arranged White House conference today, Secretary Morgenthau and congressional leaders announced that no new taxes would be proposed at the next session of congress.

They added that a survey was being ordered to determine whether reductions can be effected through elimination of some "nuisance taxes."

Their statements were given out at the White House but no comment on the conference came from President Roosevelt.

The treasury secretary, Chairman Harrison of the senate finance committee and Chairman Doughton of the house ways and means committee participated in the discussion with President Roosevelt and then instructed congressional and treasury tax experts to undertake the study.

Collection Costs High

"A lot of taxes cost nearly as much to collect as they yield in revenue," Morgenthau told newspapermen, adding that the effort would be to see whether these could be repealed—without a prohibitive loss of revenue.

All three joined in an informal statement that improved business conditions, as reflected in treasury tax collections had placed the government in such a financial condition that no new taxes and no increased rates need be recommended when congress meets in January.

"Business improvement is at such a pace that we are going to reach a balanced budget much earlier than we expected," Harrison said, seated with Morgenthau and Doughton in the office of Stephen T. Early, presidential secretary, after their talk with the chief executive.

"The improvement in business all over the country has had two effects — increased revenues and decreased relief costs," Doughton said. "Receipts are going up and expenditures are coming down."

New Deal Hypnotists

In a statement issued through the Republican national committee tonight, Representative Bacon (R-NY), eastern campaign manager for the Republican congressional committee, characterized the administration tax announcement as "a political gesture pure and simple."

"The New Deal hypnotists are at it again," Bacon commented.

From New York City Republican State Chairman Melvin C. Eaton in a statement telephoned from *Oneida, N. Y., said that the announcement that taes would not be increased next year "was a political campaign statement and nothing more."*

MISSIONARY BROTHER VISITS BURLEY JUDGE

BURLEY, Aug. 13 — Rev. W. B. Lee, brother of Judge T. Bailey Lee, is here visiting his brother,. Judge Lee and family. With him are also his son and wife, Mr. and Mrs. W. D. Lee of Burlington, North Caroline.

Rev. Lee gave a talk on Brazil at the evening prayer service at the Presbyterian church Wednesday evening. For 42 years he has been a missionary in the Methodist Episcopal service in Brazil and has mastered the Portuguese language in which tongue he delivers all of his sermons in that country.

He stated that Brazil, as a country, is coming to the front, that it is a wonderful country and that various developments have been the result of religious development. In South America, Rev. Lee makes his home at Lao Paulo, Brazil. Judge Lee and his brother are enjoying a reunion, it being the first time they have met in 45 years.

Rev. Lee fill will the pulpit at the Methodist Epiacopal church here on Sunday evening at 8 p. m.

Faultless
NOBELT PAJAMAS

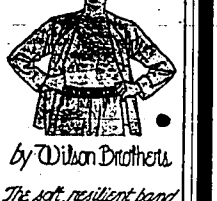

by Wilson Brothers

The soft, resilient band gives you undreamed of ease around the tummy. Substantial fabrics of richness and taste.

$1.95

ROWLES-MACK CO.

Manhattan Landmark Topples Into River

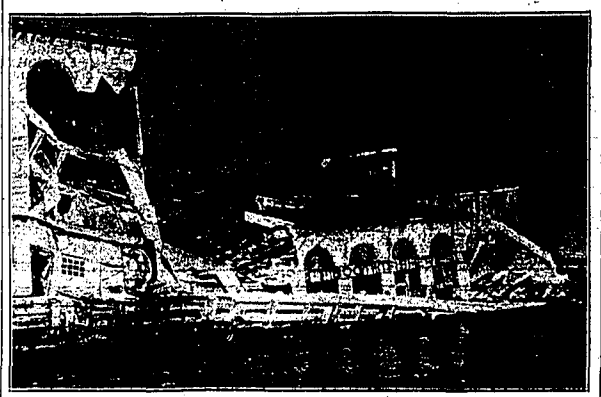

FULTON FISH MARKET, a landmark of New York's lower East Side, collapsed and fell into the East river. It was in the 66-year-old structure that Alfred E. Smith worked as a boy. A watchman in the building when it fell was critically injured by falling debris.—(AP) Photo.

RELIEF SOCIETY OPENS CANNERY AT HAGERMAN

HAGERMAN, Aug. 13 — A canning factory has been put in operation in Hagerman by the L.D.S. church and is now operating from three to five days a week.

The cannery is located in the old cheese factory and is under supervision of the Hagerman L.D.S. relief society. Work at the cannery is in charge of Mrs. Farley Watson and since starting an average of 116 cans a day have been filled, it was stated. Work at the factory is being donated by members of the relief society and many donations of vegetables for canning are being received.

The factory will do as much custom canning as can be handled, Mrs. James Allen, relief society president, said.

LIVESTOCK PURCHASE TOPIC OF MEETING

RUPERT, Aug. 13—For consideration of the purchase of livestock from the drought sections, County Agent C. W. Daigh, having found sentiment for such a project favorable, has called a meeting of *interested farmers* to be held in the office of the county agent at the court house in Rupert Friday evening at 8 o'clock, when the plan will be discussed.

County Agent Daight advises that O. C. Hainey, manager of the Production Credit association, Twin Falls, will attend the meeting Friday night.

UNITED CIGAR STORES REORGANIZAZTION PLANNED

NEW YORK, Aug. 13 (AP)—Organization of a committee to prepare a plan of reorganization for United Cigar Stores company was announced today.

The company for some time has been administered under section 77B of the bankruptcy act.

COUGHLIN CHARTS POLITICAL COURSE

Radio Priest Opposes Alliance With Other Groups

CLEVELAND, Aug. 13 (AP)—The Rev. Charles E. Coughlin charted today a course clear of political entanglements for his national union for social justice, opening its first national convention here tomorrow.

"I'll step out," said the Royal Oak, Mich., priest, "if the union does not retain its own identity. There is absolutely no chance for an alliance with other groups."

He said a resolution would be offered to endorse Representative William Lemke of North Dakota, the Union party's candidate—for president, but that it would carry no endorsement of the Union party.

Lemke is scheduled to address the delegates Sunday afternoon.

Father Coughlin said he would not make a stumping tour with Dr. Francis E. Townsend, the Rev. Gerald L. K. Smith, aide of the late Huey P. Long, or Lemke in behalf of Lemke's candidacy.

Townsend to Speak

A disagreement over whether delegates should hear Dr. Townsend, founder of the old age pension movement bearing his name, was settled by Father Coughlin upon his arrival by boat from Detroit.

Coughlin announced Townsend and other "outside" speakers would appear Saturday after conclusion of the business sessions.

Walter D. Davis, convention marshal, had led opposition to the appearance of Townsend.

The program laid down by Father Coughlin for his union contains these four points:

"1. That the national union for social justice retain its own identity.

"2. That it stand by his 16 principles of social justice.

"3. That it refrain from amalgamating with any other organization.

"4. That it adopt no political party as its godchild."

FUTURE FARMERS TO JUDGE LIVESTOCK

Twin Falls, Kimberly, Murtaugh and Filer Future Farmers tomorrow will judge project swine owned by Maurice Capps, Walter Nicholson and Chester Stohmeyer. The group will meet at the high school at 1:15 o'clock and go to the Capps farm on Blue Lakes boulevard for the first judging of the day.

The Twin Falls Future Farmers who made the highest scores in dairy judging during the past year will meet at the L. J. Tenckinck farm at 9:30 o'clock Sunday morning for practice on Holstein cattle judging. The six boys who have the highest scores to date are Galen Sanner, Orland White, Melvin Elder, Maurice Capps, Kenneth Poe and Irvin Ehlers.

The three of this group making the highest average score will represent Twin Falls high school in the state F. F. A. dairy judging contest to be held at Boise August 25.

JELLISON BROS.

Manufacturers of and Dealers in Granite and Marble Monuments and Markers

OFFICE AND YARD
435 Main Ave. East, Twin Falls — Telephone 668-W

TODAY'S BEST VALUES

COLD PACK CANNERS

No Postage to Pay Our Low Price

A real utility utensil. Can be used for a canner; also preserving kettle, and many other uses. Holds 7 quart jars.

$1.39

HOUSEHOLD SCALES

Attractive scales in the Ivory and Green finish. Figures plainly marked. Weighs up to 24 lbs., by Ounces.

98c

ZENITH BICYCLES

Streamlined Frame. Double Brand Fork. Oversize Crown Fenders. Steerhorn Handle Bars. Rubber Pedals. Balloon Tires. Morrow Brake.

$27.95

ELECTRIC FANS

8-inch size, 4 blade, stationary electric fans. NO RADIO INTERFERENCE, bronze bearings, complete with cord and plug.

$1.79

10-inch Oscillating Fans.

$20.50

SUN TONE KALSOMINE

Sixteen beautiful room Tints, use SUN TONE cold or warm water mix kalsomine to brighten up that dull room the economical way. A full 5-lb. package

45c

FISHING TACKLE

GRANGER Rods in 5½ and 6 ounce. True Temper Steel Rods.

Pflueger Indiana Spinner, all sizes **10c**

Genuine Al Wilson and Colorado Spinners **15c**

ANDIRON, FOLDING FIRE SCREENS AND FIRE SETS

In the new and Modernistic Designs . . . See our window.

PRICE HARDWARE CO.

PHONE 474

BOARD CUTS DOWN POTENTIAL CREDIT

Loanable Funds at Near-Peak as Order Trims Surpluses

NEW YORK, Aug. 13 (AP) — The nation's banking reservoir held a near-peak supply of loanable funds tonight as bankers prepared to carry out the order of the federal reserve board for a reduction in surplus as a means of tightening control over the flow of credit.

The reserve system's weekly condition statement showed balances of member banks in excess of legal requirements had increased $120,000,000 to $3,170,000,000. The peak for this foundation of vast credit expansion was about $3,300,000,000 last December.

This pool of potential credit, technically known as "excess reserves" was expected to be cut to about $1,700,000,000 Saturday in accordance with the reserve board's orders a month ago for a 50 per cent boost in the percentage of deposits member banks must hold in reserve with the system.

New Authority

The financial community, meanwhile, seemed to have scuttled apprehension that money conditions would be influenced appreciably by the move, the first important exercise of the strengthened control over money machinery entrusted to the reserve board in the 1935 banking act.

United States government obligations, which were hit by a flurry of liquidation when the order first was announced, sold for the most part at new levels in the bond market today.

The reserve board in its announcement said the order was not a reversal of its efforts to promote low interest rates but was a further measure to encourage "sound business recovery and confidence in the long-term investment market."

FOOD TURNED TO AWFUL BLOAT IN LADY'S STOMACH

"Would Bloat Up with Gas After Eating—Food Fermented in Soup Lump," Writes Oregon Lady. "4 Bottles Van-Tage Gave Complete Relief!"

Another well-known Oregon citizen has added her name to those who publicly endorse VAN-TAGE for the great good it has done. Druggists at Schramm-Johnson Drug, 102 N. Main, state that no medicine in the history of Twin Falls has created such a sensation as this

"Sluggish kidneys made my back so sore I could hardly turn. From the first bottle of Van-Tage, I steadily improved," testifies Mrs. L. A. Brown, widely-known lady of Salem, Ore.

GREAT COMPOUND—VAN-TAGE! Read carefully this remarkable testimonial written by this lady, and you can see what VAN-TAGE has PROVED for itself:

Agony From Stomach Gas

"I endured so much misery with sluggish stomach and kidneys before I found VAN-TAGE. After eating I would bloat up with gas, until I could hardly stand the awful pressure in my stomach organs. My kidneys were so sluggish and painful that I could hardly turn. I guess I tried most everything I ever heard of to get relief, but nothing really helped me. Then I saw in the papers about the wonderful benefit VAN-TAGE was giving other people here in Oregon—some of whom I knew. Before I got through with that first bottle, I could feel this wonderful medicine working on me, and driving out my suffering. Have taken only 4 bottles, and today I feel as if I had been made over—no gas, no bloat, no soreness in my kidneys. I want to publicly endorse VAN-TAGE for what it has done for me." (Mrs. L. A. Brown, 2335 Mason St., Salem, Ore.)

Acts on the 4 Organs

VAN-TAGE is a Compound of the 21 NATURAL HERBS, and in addition has 9 Scientifi cMedicaments. This Internal Medicine acts on the 4 Vital Organs—the Stomach, the Kidneys, the Bowels, and Liver. THOUSANDS of Oregon people testify to its great effectiveness. And it costs so little, too. For only a few cents a day, you can get VAN-TAGE at Schramm-Johnson Drug. Start using VAN-TAGE today!

RUPERT GIRL TAKES SECRETARY POSITION

RUPERT, Aug. 13—Miss Martha Jane Baker, student at the University of Idaho, Moscow, daughter of Judge and Mrs. H. A. Baker, was selected secretary to the dean of women at the university the last of the week, taking the place filled by Mrs. Gertrude Cromwell, who recently resigned.

Miss Baker, a senior student, will assume her secretarial duties September 7. While the first semester will require much of her time in the office of the dean, she hopes to be able to continue her classes and graduate in the spring.

HOSTESS AT PARTY

JEROME, Aug. 13 — Mr. and Mrs. John Aho, California, entertained at the home of her parents, Mr. and Mrs. Guy Sturgeon, Tuesday evening at a monopoly party, the occasion being the hostess' birthday.

COLLEGE HEAD SPEAKS

JEROME, Aug. 13 — At Rotary meeting Tuesday noon, Dr. W. P. Shaw, president of Gooding college, gave a lecture on chemistry. Other out-of-town guests were Stanley Baer, Shoshone; John Padgham, Gooding; George Costes, New Jersey; C. L. Mitchell, California, and Felix Bey, Missouri.

SECRET SERVICE TO WAR ON NARCOTICS

Treasury Sets Up New Objective After Rum Runners Defeat

WASHINGTON, Aug. 13 (AP) — Claiming to have conquered the rum runners, the treasury today opened a drive against narcotic smuggling.

Secretary Morgenthau announced that customs border patrols would be reorganized into the centrally-directed unit.

The customs agency service, comprising 370 men, will be divided effective September 1 into four districts encompassing the nation's land and water boundaries, Morgenthau said, and the district chiefs placed under the immediate supervision of the deputy commissioner of customs—Harvey A. Benner.

In the past, the border patrols have been under jurisdiction of the various customs collectors in a large number of smaller districts.

SPRING TRUSSES

Elastic Trusses, Abdominal Belts, Shoulder Braces, Sacro Iliac Belts, Crutches, Expert Fitting.

KINGSBURY DRUG STORE

MODERNIZE Your CAR with a CHANGEOVER TO SMALLER WHEELS AND LARGER TIRES

AS LOW AS $1 PER WEEK

Firestone AUTO SUPPLY & SERVICE STORES

110 Main So. Phone 75

Hurry! Hurry!

$50,000.00 HEADLINE HUNT

Ends OCTOBER 25, 1936!

18,203 PRIZES FOR THE BEST ANSWERS IN 10 WORDS OR LESS!

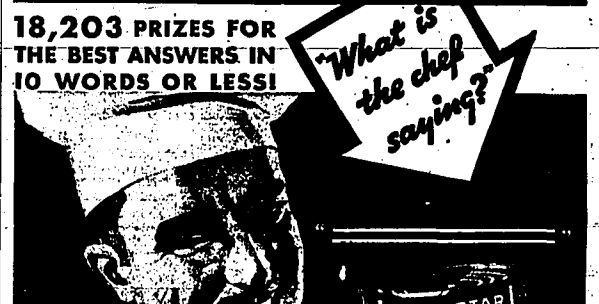

WHITE STAR • TUNA

THERE'S still time for you to share in the rich rewards of this sensational $50,000.00 Headline Hunt! You have 500 exciting chances to win every single week for the remaining weeks of the contest . . . and you can win without limit! Send in one or several entries now! If you win more than one of the 500 Weekly Qualifying Prizes, you have just that many more chances to get one or more of the 203 Capital Prizes totaling $10,000.00 in cash!

And it's so easy to win that you'll want to send in a number of entries! Simply suggest in 10 words or less what the chef should say in an advertisement about White Star Tuna! Just a few minutes of your time and thought may win a fortune for you!

White Star Tuna is America's most popular tuna . . . for 24 years outselling all comparable brands combined . . . always supremely delicious, because only the prized, tender, delicate *light* tuna meat is packed! White Star Tuna is the inspiration for dozens of deliciously different hot and cold *dishes* . . . and *it's such a valuable body-building* food that you'll want to serve it several times every week. It's an alluring source of Vitamins "A" and "D" as well as Iodine, that effective preventive of nutritional goiter! Enjoy it now . . . at the low cost of less interesting "staple" foods!

Send your headlines in now . . . before it's too late! Be sure to attach two White Star Tuna labels or label-replicas to each individual entry! Win this week and every succeeding week until the close of the $50,000.00 Headline Hunt!

203 big capital PRIZES totaling $10,000 in CASH!

To Be Awarded Exclusively Among Winners of Weekly Qualifying Prizes!

GRAND PRIZE	$2,500.00
2ND PRIZE . . .	1,000.00
3RD PRIZE . . .	500.00
20 PRIZES, each	100.00
40 PRIZES, each	50.00
40 PRIZES, each	25.00
100 PRIZES, each	10.00

500 weekly qualifying PRIZES . . . Every Week for 36 Weeks . . . Consisting of Gifts of One-Dozen Cans of White Star Tuna

Follow these simple RULES:

1 . . . Everyone is eligible for these handsome awards . . . except employees of Van Camp Sea Food Company, Inc., and members of employees' families.

2 . . . Your entry may contain 10 words or less. Each must be accompanied by two *White Star Tuna* labels or replicas thereof. You may submit as many different headlines as you wish . . . but you must enclose two *White Star Tuna* labels or label-replicas with each individual entry.

3 . . . Print name and address of the store from which you bought *White Star Tuna*, together with the price you paid per can. This must be included with each entry.

4 . . . 500 Weekly Qualifying Prizes will be awarded and distributed every week . . . by an impartial board of judges, appointed by Van Camp Sea Food Company, Inc. At the end of the 36 weeks of contest, the judges will select the Capital Cash Prize winners exclusively from the list of Weekly Qualifying Prize winners, and the awards will be made as Christmas presents! In the event of ties for any prizes, duplicate awards will be given.

5 . . . Contest begins Sunday, February 23, 1936 . . . closes Sunday, October 25, 1936. All submissions become the property of this company. Address your entry to Contest Dept., VAN CAMP SEA FOOD COMPANY, INC., Terminal Island, Calif.

THE WORLD WITH A FENCE

A New Novel by Marian Sims

(Continued From Last Issue)

SYNOPSIS: Carol Torrance is on her way back to ther home in Ashboro. She has sent Denis Ford on to his new work in Washington, though it meant heartbreak for each of them. And she has left Mike Hannigan, the most interesting and handsomest boy in her class, languishing in the toils of Annabel Monroe. Altogether, Carol's journey is rather a worrisome one, although the prospect of seeing the family in a few hours is a help.

Chapter 16.

MORE ABOUT DON

Meredith was becoming a reality with every mile; Ashboro a life she had lived in a dream. She was taking off Ashboro like a garment, and putting on Meredith instead. Confronted by the lights of the mills she couldn't remember so vividly Mike's twisted face, or even Denis's dark, eager eyes.

The porter gathered up her bags and she followed him eagerly, too soon. She stood in the vestibule for almost a mile, as if she had never travelled before, and then charged down the steps before he could help her.

Three shapes were hurrying down the platform towards her: a tall angular one that loped, a tall slim one that strode, a smaller bundle that pattered. She opened her arms and ran.

"Milly Oh, gosh, I'm so glad. . . ."

Milly's face was soft and cold, and her old fur coat smelled faintly of moth balls. Carol squeezed her convulsively and turned to Jill, who felt so lithe and strong and young. Then Pat, whose arms enveloped her completely, while he said: "Well, kid . . ." in a rough, pleased voice.

Pat picked up her bags and they walked towards the car, talking in the broken, meaningless sentences of people who have not yet become re-accustomed to each other.

The house, as they turned in the driveway, seemed to hold out its arms to them. It was unbearably lovely after Mrs. O'Connor's, Carol thought: It had acquired graciousness and serenity in so few years.

Milly eyed her critically. "You're a little thinner, aren't you?"

"Probably. The first month or so is always strenuous. After that you can relax." She looked at Milly. "You look grand sugar."

Milly's face was flushed and her eyes were shining. "Oh, I'm getting fat, darn it! Middle-aged spread. Did you have supper?"

"Did I! In solitary state. It was marvellous after months of feeding with the public. I ate for almost an hour."

"But wouldn't you like a glass of milk and some cake? I want to fatten you up while you're here." Milly's affection needed some tangible outlet.

"I'd love it. Let's all eat cake."

They trooped into the kitchen and draped themselves on stools and over the table. Milly bustled happily.

"Nut cake!" Carol said. "I'll bet you made it for the prodigal."

Pat grinned. "We've had the calf on ice for a week. But this," his voice was ludicrously domestic. "isn't as good as I usually make. I think it was the eggs."

Their earlier constraint was gone. They settled down to the business of re-knitting the close fabric of their relationship.

At eleven o'clock Milly assumed a firm expression. "It's time for bed. Carol must get plenty of rest while she's here . . . You're in your own room, Carol."

They went upstairs, still laughing at nothing. Carol sniffed her room like a dog, catching the scent of strange powder and perfume that lingered like the ghost of Edith Andrews. This room too seemed momentarily unfamiliar, especially with someone else's smell in it. She opened her bag and began taking out her own belongings to lay the ghost.

While she was brushing her hair Pat appeared, and sprawled his length across her bed. She smiled fondly at him, and felt the catch at her heart that so often came with the sight of him.

"Well, Patrick—what about it?"

He lay with his hands locked behind his head and watched her. "Nothing. What about it yourself?"

"I don't know."

"Is it working?"

"Not particularly. But then I hardly expected it to. There've been one or two bright spots . . ." She told him about Denis and Mike, and he listened keenly.

Pat looked thoughtfully. "Sometimes you use your brain too much. Not in this case, I imagine, because I sort of agree with you. But when the time comes I want you to stop thinking and begin feeling. Let yourself coast."

"I know. If the time ever comes, I think I will." By association of ideas she asked casually:

"How's Don, by the way?"

Mirth flickered in Pat's eyes and disappeared. "I wanted to tip you off about that. Brace yourself: Don's falling for our little sister. Since he couldn't make love to the one who was dear . . ."

She turned in her chair and stared at him. "No fooling?"

"No fooling." His face was sober. "It's hard on your pride, of course, but when you get used to it I think you'll approve."

She faced the mirror and rubbed cold cream carefully and mechanically from her face. Don and Jill . . .

"How does Jill feel about it?"

Pat knit his thick, fair brows. "I don't quite know; she probably feels uncomfortable about snatching your lover—even unintentionally."

"Bue he isn't," Carol said quickly. "If he were I wouldn't be in Ashboro." She began to smile. "I'm already getting used to it, and I think it might be perfect."

"Sure. They both want the same things: home and family and fireside. . ."

Pat's voice was hungry, and she wanted to go and throw her ars around him. Intead she said:

"Thank heaven you warned me. Wouldn't it have been awful if I'd appropriated him when he came, just assuming that I was still the light of his life?"

Don and Jill. And three months ago it had been Don and Carol. Pat was right; her pride had been jarred, although justice told her that Don was doing the wise thing in taking her at her word. But aside from her family this severed her last thin link with Meredith.

Pat said gruffly: "I never saw you do any appropriating, even when you had hi; but I knew you'd want to know. Of course," he added, "seeing you again may bust it wide open . . ."

And if you don't really want him, I hope you won't let it, Carol heard his mind saying. She answered his unspoken request.

"Don't worry. It won't."

Milly poked her head in the door. "Go to bed, you owls. You've got two weeks to talk in."

(Copyright, 1936, by Marian Sims)

(Continued in Next Issue)

REVIVAL MEETINGS PLANNED AT RUPERT

RUPERT, Aug. 13—Under auspices of the Church of the Nazarene, old time revival meetings will be held in a portable tabernacle in Rupert, beginning Thursday night, with Rev. and Mrs. W. T. Johnson, Nampa, evangelists, in charge.

Rev. Johnson will deliver the addresses and Mrs. Johnson will have charge of the music and solo work.

POPEYE — IT'S THE PRINCIPLE OF THE THING! — By E. C. SEGAR

JUST KIDS— THE ONLY GIRL

DIXIE DUGAN — WISE BEAR — By J. P. McEVOY and J. H. STRIEBEL

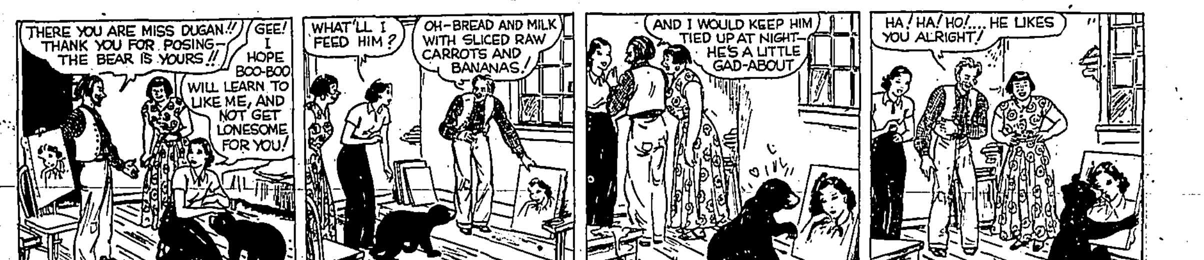

SCORCHY SMITH— MAYBE IT'S THE SALT AIR

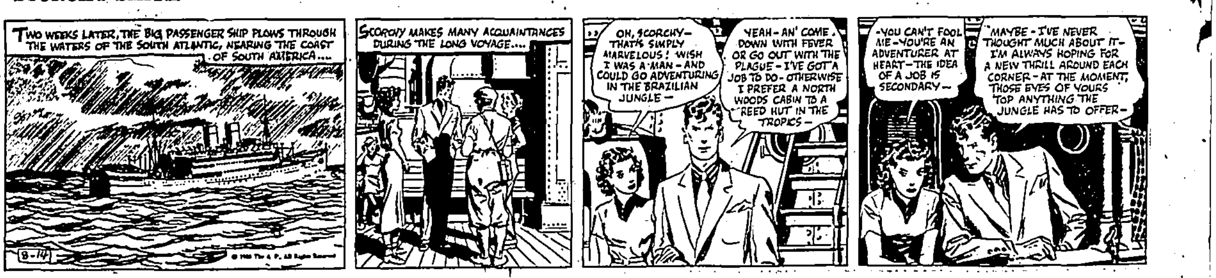

MAKE THIS MODEL AT HOME

Twin Falls Daily News Pattern

FULL OF CLEVER FASHION SURPRISES THIS ENGAGING PEPLUM FROCK

PATTERN 4065

by Anne Adams

Like surprises? There's one in Anne Adams' latest fashion story, Pattern 4065, for when this versatile model removes its detachable peplum—what do you see but an entirely different looking one-piece frock! Charming in its simplicity, the dainty bodice is cleverly shirred and the gracefully shaped yoke topped by a flattering Peter Pan collar! Note the different ways you may fashion this easily made style. Without the collar, if you prefer, or with brief straight sleeves supplanting the long puffed ones. Select a bright fabric — shantung, matelasse crepe or synthetic would be perfect!

Pattern 4065 is available in sizes 12, 14, 16, 18, 20, 30, 32, 34, 36, 38 and 40. Size 16 takes 3⅜ yards 39 inch fabric. Illustrated step-by-step sewing instructions included.

Send FIFTEEN CENTS (15c) in coins or stamps (coins preferred) for this Anne Adams pattern. Write plainly name, address and style number.

BE SURE TO STATE SIZE

Be sure to order your copy of our ANNE ADAMS PATTERN BOOK! See all the cool, lovely clothes you need for summer fun—pictured in smart, simple models that are even fun to make! Perky house dresses and play outfits. Fetching frocks for parties. The latest slenderizing designs for adults. Practical models for children. Advice on fabrics and sewing. BOOK FIFTEEN CENTS. PATTERN FIFTEEN CENTS. TWENTY-FIVE CENTS FOR BOTH WHEN ORDERED TOGETHER.

Address orders to the Twin Falls Daily News, Pattern Department, Twin Falls, Idaho.

California's Choice

PHYLLIS DOBSON of Hollywood was chosen in a bathing beauty contest at Venice, California, to represent California in the beauty pageant at Atlantic City, New Jersey. Her selection won her the title of "Miss California."—P Photo.

MINIDOKA HORSES HIT BY FEVER EPIDEMIC

RUPERT, Aug. 13—That the epidemic of brain fever among horses in Minidoka county for the past few weeks is rapidly spreading, is the word released Thursday by Dr. H. E. McMillan, veterinarian, who reports at least 150 horses in the county are now affected with the disease. About 15 new cases show up daily, he said.

Dr. McMillan estimates that the fatality here is about 20 per cent. The disease is prevalent in several counties in this part of the state, and up to this time the cause has not been determined.

BUHL COUPLE MARRIED

BUHL, Aug. 13—Miss Juanita Cutshalts, daughter of Mr. and Mrs. Fred Cutshalts, and Lester Bybee, son of Mr. and Mrs. J. E. Bybee, were married on Thursday afternoon at the Nazarene parsonage with the Rev. Brooks Moore officiating. The couple was attended by Mrs. Bybee and Mrs Cutshalts.

The bride is a graduate of the Buhl high school and the bridegroom attended the Castleford schools. They will make their home in Buhl where Mr. Bybee has employment.

ARE YOU UP TO DATE?

If so you should have your place equipped with an Electric fence. It is safe and turns the worst of stock. Costs only 20 per cent of the old style fence. You could fence that stubble field right now with a couple of hours work. See agent at 313 Shoshone N.—Adv.

Across the Street from Lind's Garage — All Hair Cuts 25c

COTTAGE BARBER SHOP

SHOSHONE

Attend Celebration—Miss Ruth Grosse, accompanied by Miss Ruby Grosse and Miss Marjory Grosse, left Tuesday morning for Bellingham, Washington, to attend the Washington Centennial celebration.

Return to Shoshone—Dick Wesson who has been visiting the past week in Boise, returned to Shoshone Tuesday evening. He was accompanied by Corwin Davidson.

Visit Son—Mr. and Mrs. R. H. Burns spent Sunday in Buhl visiting their son Keith who is attending the McClusky health camp.

Returns Home—Miss Cleo Durfee, who has spent the summer with her aunt, Miss Angie Durfee, returned to her home in Utah on Monday.

Visits Friends — Miss Margaret Shupe of Gooding spent Sunday at the B. A. Mabbutt home.

Arizonan Visits — True Fuller, Tucson, Arizona, who has been visiting with his sister, Mrs. Cecil Perrin, left Tuesday for Twin Falls to visit his brother, John Fuller, before returning to Arizona.

Licensed to Wed—A marriage license was issued Monday to Ernest Clair Morgan, Kuna, and May Smith Polk, Nampa. They were married by Justice of the Peace S. E. Todd. The young couple was accompanied by Clyde B. Remington and Edwin D. Remington.

Returns to California—Mrs. Robert Ballard, Carpenteria, California, who has been visiting her parents, Mr. and Mrs. T. H. Gooding, left for Carpenteria today after having visited here for several weeks.

Daughter Visits—Mrs. Don Drummond, Gooding, is visiting at the home of her parents, Mr. and Mrs. T. H. Gooding.

Changes Position—Chalmer Martin who has been employed by the Triangle Construction company at Boise, is now working for the same company at Fairfield.

Returns Home—Fred Borden, who has been visiting at the C. F. Borden home during the illness of his father, has returned to his home in Rosedale, California.

Dr. S. C. Wyatt, Chiropractic and electrical treatment, foot correction. Consultation free. 151 3rd Ave. N. Ph. 1377.

10c IDAHO 25c

STARTS TODAY! Doors Open 1:45 & 7 p. m.

Torn apart on their wedding night... they meet again as enemy spies in the services of their countries!

Adolph Zukor presents HERBERT Marshall

"TILL WE MEET AGAIN"

with GERTRUDE MICHAEL · LIONEL ATWILL · ROD LaROCQUE

Directed by Robert Florey · A Paramount Picture

ADDED "Darkest Africa" No. 13 Comedy and News

SUNDAY JEAN HERSHOLT (The Country Doctor) in "SINS OF MAN"

ORPHEUM

NOW PLAYING

Doors Open at 1:45 and 6:45

It's Her Darlingest!

Shirley Temple "THE POOR LITTLE RICH GIRL"

ALICE FAYE Gloria STUART Jack HALEY Michael WHALEN

- Also - Mickey Mouse Cartoon West-Patricola Comedy Paramount News

Another Great One! SUNDAY!

The Crooniest . . . Spooniest . . . Tuniest picture that ever chased romance through the cactus belt! . . Hear Bob Burns toot the Bazooka!

"RHYTHM ON THE RANGE"

BING CROSBY · FRANCES FARMER · BOB BURNS · MARTHA RAYE

JOE-K SAYS:-

But if a smart man is right except when he disagrees with us maybe he isn't the one who is wrong. Eh what! Everybody agrees that Good Times are at—

UNCLE JOE-K'S

ROXY

TODAY and SATURDAY!

Hair-trigger action! KEN MAYNARD "LAWLESS RIDERS" with Geneva Mitchell

+ Plus + Comedy "Kiss The Bride" News

AND

"FLASH GORDON"

STARTS SUNDAY!

"And So THEY WERE MARRIED" MELVYN DOUGLAS MARY ASTOR

NOTE: It's All in Fun, and We Never Raise Our Prices!

KIDDIES 10c — ADULTS 25c

America's Aquatic Performers Score Olympic Triumphs

Indians Hammer Three Detroit Pitchers For 8-to-0 Victory

Dorothy Poynton Hill Retains Diving Crown; Adolph Kiefer Breaks Record In Semi-Final

U. S. Suffers Only One Setback In Days' Events

By GAYLE TALBOT
(Associated Press Sports Writer)

BERLIN, Aug. 13 (AP)—Joining the thin ranks of double Olympic winners, Dorothy Poynton Hill, Los Angeles, blonde, became the first aquatic champion to repeat in the present games today when she easily retained the platform diving crown she won four years ago at Los Angeles.

In another day of consistent American performance marked by Adolf Kiefer's second record-breaking clocking in as many days, the only United States setback came in the women's 100-meter backstroke finals. With the disbarred 1932 champion, Eleanor Holm Jarrett, looking on, Holland swept the first two places with Dina Senff and Rita Mastenbroek placing in that order, Alice Bridges of Uxridge, Mass., was third and Edith Motridge Segal of Los Angeles fourth.

Performing with obvious confidence, Mrs. Hill chalked up higher scores on three out of the four dives off the high boards than any of her 22 rivals. Among the few to better her mark on the fourth dive, a back somersault, was her teammate, Velma Dunn of Los Angeles who finished a strong second, only 30/100ths of a point behind the winner. Kathe Koehler of Germany was third. Mrs. Hill scored 33.93 points, Miss Dunn 33.63 and Miss Koehler 33.43.

The inability of Cornelia Gilisen of New York to take better than fifth place deprived America of its third straight sweep in the diving events of the current games.

Fourth Medal for U. S.

Mrs. Hill's victory earned America its fourth gold medal in aquatic competition. Kiefer, in the men's backstroke, and Marshall Wayne in the men's platform diving, are considered virtual certainties to add two more to Uncle Sam's collection.

Miss Senff's time of 1:18.9 in the backstroke was far short of the new Olympic record of 1:16.6 she set in the trials.

Kiefer, winning his semi-final in 1:06.8, clipped one-tenth of a second off the new Olympic record he had established yesterday and looked more than ever like the man the rest would have to beat in the final tomorrow.

Al Vande Weghe of Patterson, N. J., whose listed world record of 1:07.4 Kiefer has bettered on successive days, finished second to the Chicagoan and qualified for the finals along with Taylor Drysdale of Detroit who won the second semi-final in 1:08.8. The Japanese, Masaji Kiyokawa, looked like the only menace to a possible American sweep.

Americans experienced no difficulty getting past the opening round of men's 200-meter breast stroke and 1,500-meter free style and women's 400-meter free style competitions.

Lenore Kight Wingard of Homestead, Pa., and Mary Lou Petty of Seattle, swimming easily and making no attempt to race, placed second and third respectively in their 400-meter heats.

Chicago Swimmer Wins

Jim Christy of Chicago won one of the four heats in the 1,500-meter free style while Jack Medica, Seattle flash who captured the 400-meter crown yesterday, raced to a dead heat with Noburo Terada of Japan. Ralph Flanagan of Miami loafed in second place behind Shumpei Uto of Japan in his heat.

Johnny Higgins of Providence, R. I., and Jack Kasley and Ray Kaye of Detroit had similarly simple progress into the semi-finals of the breast stroke event but none was talking very loud about an American victory in the final after watching Detsuo Hamuro, the Japanese fish, set a new Olympic record of 2:42.5.

OLYMPIC GAMES ...At a Glance...

(By The Associated Press)

Swimming and Diving

Mrs. Dorothy Poynton Hill, Los Angeles, won platform diving championship; Velma Dunn, Los Angeles, second; Kaethe Koehler, Germany, third; Cornelia Gilisen, New York, fourth.

Dina Senff, Holland, won 100 meter backstroke championship, with Rita Mastenbroek, Holland, taking second; Alice Bridges, Uxbridge, Mass., third, and Edith Motridge Segal, Los Angeles, fourth.

ADOLPH KIEFER

Adolf Kiefer, Chicago; Al Vande Weghe, Patterson, New Jersey, and Taylor Drysdale, Detroit, gained men's 100 meter backstroke final, Kiefer setting new Olympic record of 1:06.8.

Jack Medica, Seattle; Ralph Flanagan, Miami; Jim Christy, Chicago, passed 1500 meter free style preliminaries; Ray Kaye, and Jack Kasley, Detroit, and Johnny Higgins, Providence, advanced to 200 meter breast stroke semi-finals; Mrs. Lenore Kight Wingard, Homestead, Pa., and Mary Lou Petty, Seattle, qualified for 400 meter free style semi-finals; Dorothea Dickinson, New York, withdrew due to lame shoulder.

Rowing

Dan Barrow Jr., Philadelphia, qualified for single sculls final; Bill Dugan and John Houser, Philadelphia, qualified for double sculls final; Germany won places in finals of all seven events; Donald Hume, University of Washington's eight-stroke, developed bronchial complication in chest cold but expects to row in eight-oared final tomorrow.

Basketball

United States defeated Mexico 25-10; Canada defeated Poland, 42-15, both gaining final.

Fencing

United States eliminated in sabre semi-finals; Hungary, Italy, Germany and Poland finished that order in final standing.

Field Hockey

Afghanistan defeated United States 3-0 in consolation game.

Water Polo

Consolation games: Holland 5, Austria 4; Sweden 4, Great Britain 2.

Soccer

Norway defeated Poland 3-2 for third place; Italy and Austria meet Saturday for first and second place.

Women's Gymnastics

Germany won team title with 506.50 points; United States sixth with 465.65.

Equestrian

Germany won team and individual title in dressage competition; United States ninth in team rankings, individually, Captain C. Stanton babcock, 23rd; Captain Isaac I. Kitts, 25th; Major Hiram E. Tuttle, 27th.

Boxing

Lou Laurie, Cleveland flyweight, defeated Sobrowiak, Poland; Jackie Wilson, Cleveland bantamweight, defeated Larazabal, Philippines, both gaining semi-finals; Ted Kara, Cleveland featerweight, lost to Catteral, South Africa; Andrew Scrivani, Chicago lightweight, lost to Agrin, Sweden; Jimmy Clark, Jamestown, N. Y., middleweight, lost to Chmielewski, Poland.

REPEATS

DOROTHY POYNTON HILL of Los Angeles repeated in the 1936 Olympics yesterday when she easily retained the platform diving championship she won four years ago at Los Angeles. — (AP) Photo.

U. S. Chances Hinge On Hume's Condition

Washington's Eight-Oared Crew Rules Strong Favorite Despite Reports

GRUNAU, Germany, Aug. 13 (AP)—A record-smashing array of 138 oarsmen, wielding sweeps in 42 assorted-sized racing craft, competed during six hours of competition today in thoroughly water-soaked conditions.

The unprecedented six-boat finals tomorrow in all seven Olympic title events will be featured by Germany's bid for her first team championship and the University of Washington's attempt to keep the eight-oared supremacy safe for America against five of the best European boatloads ever mustered for the route of 2,000 meters.

Great Britain, Switzerland, Italy, Hungary and Germany will oppose the American collegians—top-heavy favorites.

The team honors definitely have been yielded by the United States which qualified finalists in two other events but had four remaining crews, including Harvard's quartet with coxswain, eliminated.

Hume Spends Day In Bed

Washington's chances in the big race hinge on the condition of stroke Don Hume, whose chest cold developed bronchial complications following yesterday's record-breaking victory over Great Britain. The sophomore pace-setter spent most of the day in bed, but didn't lose his appetite and insisted he would be ready for the final.

Despite "bearish" reports over Hume's condition, Washington ruled a strong favorite. Rainy weather with a headwind made comparison with yesterday's performances impossible, but the British, who eliminated Canada today in the process of clinching a berth in the finals gave another impressive performance.

Twin Falls Swim Talent to Invade Burley for Meet

Aquatic stars of Twin Falls recreational playgrounds, along with a few associate aces to compete in older boys' events, will invade Burley Sunday afternoon to tangle at Rotary beach on Snake river with the Burley recreational program swimming team.

Lawrence Lundin, city playground director, will be in charge of the Twin Falls team, and last night announced that tryouts will be held this morning at 10 a. m. for those wishing to make the trip. Squads will be divided into classes, one for performers 16 years of age or younger, and another class for those over 16 years of age.

Lundin last night requested that all persons wishing to make the trip to assist in transporting the team, call him at 1098-W.

Coast League Scores

OAKLAND, Calif., Aug. 13 (AP)—

		R	H	E
Portland	000 000 021	3	7	0
Oakland	000 000 010	1	8	3

Batteries: Caster and Brucker; Larocca and Hershberger.

SAN FRANCISCO, Aug. 13 (AP)—

		R	H	E
San Diego	200 411 200	10	14	2
Missions	210 011 031	9	13	4

Batteries: Craghead, Campbell, Salvo and Desautels; Stewart, Stitzel, Lamanski, and Outen.

LOS ANGELES, Aug. 13 (AP)—

		R	H	E
San Francisco	002 000 0010	3	7	0
Los Angeles	000 300 0001	4	12	0

Batteries: Ballou and Monzo; Thomas and Steiner.

SACRAMENTO, Aug. 13 (AP)—

		R	H	E
Seattle	000 000 010	1	7	2
Sacramento	013 020 10x	7	12	0

Batteries: Campbell, Lucas and Spindel; Pippen and Grilk.

Ex-Champ Baer To Regain Title—Says Max Baer

SACRAMENTO, Calif., Aug. 13 (AP)—Max Baer left tonight for what he termed "the worlds championship via Eureka and Canada."

The bout tomorrow at Eureka, Calif., he asserted, "will of course be an easy one for me but I'm going to take them on stiffer and stiffer until I am back in real competition." His Eureka engagement is against Jack Casper of Tracy, Saturday night.

"A year from now, listen carefully," he said, "Ill be the world's champion again, unless I drop dead. I'm going to Canada soon and will have some real action there. In the meantime the other so-called champs and near-champs are killing each other off. I'll be ready to do my stuff by next September? See how everything fits in?"

FILER

Return From Nampa — Mr. and Mrs. L. G. Sorenson and small son, Wayne, returned Tuesday from a business trip to Nampa.

Visit Ends — Mrs. V. Earl Smith returned Sunday from a visit with relatives at Spokane, Washington.

Club Plans Party — The Star Social club will have a luncheon and theater party at Twin Falls Wednesday, August 19.

Mrs. Charles Reichert, son, Robert, and Frank Sikes were guests of friends at Rupert Sunday.

Club To Meet — Mrs. Charles Shaff will entertain her auction bridge club Thursday afternoon, August 13.

Nebraskans Visit — Walter Childs and Paul Reznicek of Tilden, Nebraska, are guests at the O. J. Childs home.

Dr. S. C. Wyatt, Chiropractic and electrical treatment, foot correction. Consultation free. 151 3rd Ave. N. Ph. 1372.

Slugfests Feature Tripleheader Bill

Wileys, Powermen and Filer Kiwanians Win Softball Batting Sprees

SOFTBALL STANDINGS

National Division

	W	L	Pct.
Brunswick	9	2	.818
Wiley Drug	7	4	.636
Utah Chiefs	6	5	.545
Glass and Paint	4	6	.400
Ford-Vico	1	10	.091

American Division

	W	L	Pct.
Jerome Co-op	8	2	.800
Consolidated Freight	6	5	.545
Idaho Power	5	5	.500
Troy Laundry	5	5	.500
Van Engelen's	2	9	.182

Runs, hits and errors were in vogue last night as six softball teams slugged it out in a tripleheader bill under the floodlights of Lincoln field.

Wiley Drug downed Utah Chiefs, 10 to 8; Idaho Power defeated Van Engelen's, 20 to 17, and Filer Kiwanians edged Twin Falls Kiwanians, 21 to 20.

The opener was uneventful, the Power team piling up a victory margin in the first of the seventh. The second was by far the best game of the evening, with Vey Gish of Wiley Drug edging Ray Freis of the Chiefs in a hurling duel. Gish allowed eight hits and the Wileys nicked Freis for nine.

The third game, nowever, was by far the most exciting. Trailing 21 to 17 in the last of the seventh, Twin Falls came to bat, banged out three counters and then failed to bring the tying run across the plate.

Scores by innings:

First game		R	H	E
Idaho Power	330 085 1	20	14	3
Van Engelen's	161 603 0	17	14	9

Batteries: Croft, Lake and Long; A. Mumpower and Farrar.

Second game:		R	H	E
Utah Chiefs	012 401 0	8	8	4
Wiley Drug	303 400 x	10	9	5

Batteries: Freis and Beglan; Gish and Swim.

Third game:		R	H	E
Filer Kiwanis	243 028 2	21	19	9
T. F. Kiwanis	053 234 3	20	16	14

Batteries: Erickson and Showers; Washburn and Terry.

Laurie, Wilson In Semi-Finals

BERLIN, Aug. 13 (AP)—Two Cleveland boys, Lou Laurie, flyweight, and Jackie Wilson, bantamweight, remained tonight to fight for the United States in the semi-finals of the Olympic boxing tournament.

Three others, Ted Kara, Cleveland featherweight, Andy Scrivani, Chicago lightweight, and Jimmy Clark, Negro middleweight from Jamestown, N. Y., were eliminated.

Lewis And Wycoff Wrestle To Draw

NEW YORK, Aug. 13 (AP) — Ed (Strangler) Lewis and Lee Wycoff, picked by the New York state athletic commission to settle rival wrestling "trust" difference, battled to a draw at the opening of the Hippodrome as an athletic center tonight. They both were counted out on the floor outside the ring after two hours, 14 minutes and 45 seconds of wrestling without once going to the mat. Lewis weighed 245 and Wycoff, 218.

Aquatic Carnival Attracts Expert Swimmers, Divers

Twin Falls Junior Chamber of Commerce Sponsors Meet at Harmon Park, August 25, 26 and 27

Arrangements for Twin Falls' first annual water carnival, to be held August 25, 26 and 27 at the municipal plunge in Harmon park, are progressing rapidly and is expected to draw the leading swimmers and diving experts in the state, Lawrence Lundin, general chairman, said last night.

Sponsored by Twin Falls Junior Chamber of Commerce, competition will be open to entrants from all over the state with each town slated to enter a team of not more than two contestants for each event. Twenty-one standard events will be included in the carnival, along with novelty events for young swimmers, Lundin said.

Further plans for the meet will be outlined when the junior chamber committee, headed by Lundin and including Rulon Dunn, Carl Sherwood, Jimmy Mullen, Jim Reynolds, Harry Detweiler and Bill Reed, at a session this evening.

Eliminations Planned

Twin Falls eliminations have been tentatively set for Sunday, August 23, but may be changed to evenings in order to accommodate persons working during the day. Classes have been divided into four groups, boys and girls under 15 years of age and men and women, unlimited.

Events for men and women include 100-yard free style, breast stroke and back stroke, medley relay, low and high board diving. Men, in addition, will compete in the 220-yard free style. Boys' and girls' classifications include 50-yard free style, breast stroke and back stroke and low board diving.

Rules Drawn Up

Lundin last night announced the following rules:

1. Entries must be submitted to Lundin or to a member of the committee not later than August 23.
2. No person may enter more than three swimming events, but may then also enter a diving or relay event.
3. No man or woman may enter more than one of the two diving events.
4. Trial heats when necessary will be held in the afternoon with finals in the evening.
5. Low board diving events for all classes plain front, front jack, plain back, two optional.
6. High board diving events for men and women: Plain front or swan, front jack, two optional.
7. Each dive will be judged by three judges on a basis of 20 points for perfect score. Scores of the three judges will be averaged, the person having the highest average to be declared the winner.
8. In case of ties, three more dives will be required.
9. For racing events there will be two laps for the 100-yard swim and four laps for the 200-yard swim.

Sharkey Suffers Cut Over Eye

Road Work, Shadow Boxing and Calisthenics on Jack's Program

ORANGEBURG, N. Y., Aug. 13 Jack Sharkey, former heavyweight champion who will meet Joe Louis at the Yankee stadium Tuesday night, suffered a cut over his left eye during training today.

Although the injury was not considered serious Manager Johnny Buckley immediately called off Sharkey's sparring mates and ordered the Boston fighter to do no more fighting until he enters the ring. The remainder of his workouts will consist of road work, shadow boxing and calisthenics.

Burley, Kimberly Play Return Game

BURLEY, Aug. 13—Planning to turn the tables on the Kimberly nine that sprung a 1 to 0 upset victory on Burley here last Sunday, the locals will play Kimberly a return game here Sunday, afternoon at 2:30 o'clock.

McGuire is scheduled to be on the mound for Burley with Pate receiving. Frank Williams will pitch for Kimberly with Charley Mintun behind the bat. The two hurlers each allowed three hits last Sunday.

HOMEMAKERS MEET

AMSTERDAM, Aug. 13—Salmon Tract Homemakers club will meet with Mrs. Ed Pastoor August 19, at 2 p. m. Miss Margaret Hill, home demonstration agent, will be present to continue the kitchen project.

Johnny Allen Limits Tigers to Four Hits; Giants Advance in Three-Way Battle for Pennant

Tribe Belts Rowe Out Of Box In Fourth Frame

AMERICAN LEAGUE
Cleveland 8, Detroit 0
St. Louis 7, Chicago 3
Washington - Boston and New York-Philadelphia games postponed.

CLEVELAND, Aug. 13 (AP) — Johnny Allen, the Yankees' pitching castoff, limited the Detroit Tigers to four hits today as he hurled the Indians to an 8 to 0 victory.

With the league-leading Yankees idle, the win put the second place Indians 11 games back of the pace.

The Tribe pounded Schoolboy Rowe, Joe Sullivan and Clarence Phillips for 18 hits in taking the odd game of the series.

All of the Tigers' four hits were singles.

The Indians, meantime, got to Rowe early, belting him out in the fourth. They scored two runs in the second and four straight singles by Roy Weatherly, Billy Sullivan, Joe Vosmik and Bill Knickerbocker, and shoved three more over in the fourth on Sullivan's double, Vosmik's fly, singles by Knickerbocker and Roy Hughes, and "Bad News" Hale's two-bagger.

Another three-run spree in the fifth wound up the scoring, with Vosmik doubling to score Weatherly, who had walked, and Sullivan, who had singled, and Allen sending Vosmik home with a bunt down the third base line.

The boxscore:

DETROIT	AB	R	H	O	A
Walker, rf	4	0	1	1	0
Burns, 1b	4	0	0	4	1
Gehringer, 2b	4	0	1	3	3
Goslin, lf	4	0	0	0	0
Simmons, cf	4	0	0	0	0
Rogell, ss-3b	3	0	0	3	3
Owen, 3b	2	0	0	1	0
Parker, ss	1	0	0	0	1
Myatt, c	2	0	1	3	1
Rowe, p	1	0	0	0	0
J. Sullivan, p	0	0	0	0	1
White, x	1	0	1	0	0
Phillips, p	0	0	0	1	0
Totals	30	0	4	24	12

x—Batted for J. Sullivan in 8th

CLEVELAND	AB	R	H	O	A
Hughes, 2b	5	1	1	4	1
Hale, 3b	5	0	1	1	1
Averill, cf	5	0	3	1	0
Trosky, 1b	5	0	1	3	2
Weatherly, rf	4	2	2	5	0
W. Sullivan, c	4	2	3	7	0
Vosmik, lf	4	1	3	1	0
Knickerbocker, ss	4	0	3	4	2
Allen, p	4	1	1	1	0
Totals	40	8	18	27	6

Detroit	000	000	000	0
Cleveland	020	330	00x	8

Errors—Walker. Two base hits—W. Sullivan, Hale, Vosmik, Weatherly. Double plays — Rogell, Gehringer and Burns; Hughes, Knickerbocker and Trosky. Losing pitcher—Rowe.

Browns Win Series

CHICAGO, Aug. 13 (AP) — Al Thomas checked the Chicago White Sox with seven hits today as the St. Louis Browns pounded out a 7 to 3 victory to win the three game series, two games to one.

ST. LOUIS	AB	R	H	O	A
Lary, ss	4	1	1	4	3
Clift, 3b	4	1	2	0	1
Solters, lf	5	2	2	2	0
Bell, rf	5	1	1	1	0
West, cf	3	2	1	5	0
Bottomley, 1b	4	0	1	9	0
Hemsley, c	1	0	0	2	0
Bejma, 2b	4	0	2	4	3
Thomas, p	4	0	0	0	1
Totals	34	7	10	27	8

CHICAGO	AB	R	H	O	A
Radcliff, lf	3	0	0	0	0
Rosenthal, cf	4	0	0	2	0
Kreevich, rf	4	1	2	1	0
Bonura, 1b	4	1	2	10	1
Appling, ss	4	1	1	3	2
Hayes, 2b	4	0	0	0	4
Dykes, 3b	3	0	2	0	3
Grube, c	4	0	0	8	1
Whitehead, p	2	0	0	0	1
Haas, z	1	0	0	0	0
Shores, p	0	0	0	0	1
Piet, zz	1	0	0	0	0
Totals	33	3	7	27	12

z—Batted for Whitehead in 7th
zz—Batted for Shores in 9th

St. Louis	018	003	030	7
Chicago	000	200	010	3

Errors—None, two base hits—Bonura 2, Appling, Lary. Three base hit—Bell. Home run—Solters. Sacrifice—Hemsley. Double plays—Lary to Bejma to Bottomley, Appling to Bonura, Grube to Appling. Losing pitcher—Whitehead.

U.S. and Canada Win Hoop Games

American Basketeers Beat Mexico, 25 to 10, in Semi-Final

BERLIN, Aug. 13 (AP) — The United States and Canada today qualified for the finals of the Olympic basketball tournament, America by beating Mexico, 25-10, and Canada by thumping Poland, 42-15.

The merican team, whose play had been marked until today by a whirlwind offense, had trouble in working through the Mexico defense in the semi-final, but showed that it had a defense of its own by holding the Mexicans without a field goal in the first half, which ended with the United States leading, 13-2.

Sam Balter of Los Angeles and Frank Lubin of Hollywood led the American attack with 10 and nine points, respectively.

While the United States was winning, the International Basketball Federation was passing a height limit of 1.90 meters (6 feet 2 13/16 inches) on players eligible for future international competition.

Japan Backs Ruling

The suggestion was introduced by a group led by Japan, admittedly because the Americans are so tall—Bill Schmidt, McPherson, Kansas, 6 feet 8 inches; Joe Fortenberry, another McPherson boy, 6 feet 7 inches; and Frank Lubin, Hollywood, and Ralph Bishop, Seattle, 6 feet 6 inches—but one delegate of the federation said he did not think the ruling would be sanctioned by the International Olympic Committee.

In its final game against Canada, the United States was setting its defense to stop Doug Peden, forward, who ran wild against Poland today, scoring 18 points.

Baseball's BIG SIX

(By The Associated Press)

Roy Weatherly of the Indians, the big league's leading hitter, neared the .400 mark yesterday as he belted out two hits in four times at bat to boost his average two percentage points to .399. Earl Averill, his teammate, collected three hits in five chances to remain in second place in the American league and in third place in baseball's batting "Big Six" with an average of .382.

The standings (three leading hitters in each league):

	AB	R	H	Pct.
Weatherly, Ind.	208	45	83	.399
Mize, Cards	250	56	96	.384
Averill, Indians	453	97	173	.382
Gehrig, Yanks	412	132	135	.316
P. Waner, Pirates	410	68	150	.366
Medwick, Cards	451	80	163	.362

STANDING of the TEAMS

AMERICAN

	W.	L.	Pct.
New York	72	36	.667
Cleveland	63	49	.563
Chicago	59	52	.532
Detroit	58	42	.327
Boston	57	54	.514
Washington	54	55	.495
St. Louis	40	70	.364
Philadelphia	37	72	.340

NATIONAL

	W.	L.	Pct.
St. Louis	66	43	.606
Chicago	64	43	.598
New York	63	46	.578
Pittsburgh	56	53	.514
Cincinnati	52	56	.481
Boston	51	57	.472
Brooklyn	42	66	.389
Philadelphia	39	69	.361

Wrenched Arm Forces Albee to Quit Iowa Club

EDEN, Aug. 13 — After leading the Davenport, Iowa, baseball club's hurling staff during the major portion of this season, Harold "Hack" Albee, former Hazelton hurler, has returned home.

He has been ordered to rest for the remainder of the season, due to a wrenched arm muscle.

Albee topped the Davenport staff in mound work and was one of the major factors that kept the Davenport team at the top of the Western league standings.

Next season he plans to re-enter baseball, scheduled to report to the training camp of the Brooklyn Dodgers.

Softball Schedule

AUGUST 14

First game—Ford-Vico vs. Twin Falls Glass and Paint.

Second game — Consolidated Freight vs. Jerome Co-op Creamery.

Terrymen Chalk Up 10th Triumph In Last 11 Starts

NATIONAL LEAGUE
New York 6, Philadelphia 4
Pittsburgh 5, Cincinnati 4
Boston at Brooklyn, postponed.
(Only three games scheduled).

NEW YORK, Aug. 13 (AP) — The Giants climbed up to three games off the National league pace today by nosing out the Phillies 6 to 4 for the tenth win in their last 11 starts.

A three-run rally in the fifth, with homers by Jim Ripple and Travis Jackson *accounting for the run-making*, put the game on ice for Lefty Al Smith.

The defeat was the 11th straight for the Phillies and sank them deeper into the National league cellar.

With the first and second place Cardinals and Cubs idle, the victory boosted the Giants to two games back of second place and three away from the Gas House Gang.

The boxscore:

PHILADELPHIA	AB	R	H	O	A
Chiozza, 3b	5	1	2	3	0
Sulik, cf	4	0	1	3	0
Whitney, xxx	1	0	1	0	0
Klein, lf	5	1	1	1	0
Camilli, 1b	5	0	1	10	1
Wilson, c	4	0	2	4	1
Norris, ss	3	0	2	1	1
Kowalik, rf	4	0	0	0	0
Gomez, 2b	4	0	0	3	3
Bowman, p	2	1	0	1	0
Atwood, x	1	1	1	0	0
Benge, p	0	0	0	0	0
Walters, xx	1	0	0	0	0
Totals	38	4	14	24	8

x—Batted for Bowman in 7th
xx—Batted for Benge in 9th
xxx—Batted for Sulik in 9th

NEW YORK	AB	R	H	O	A
Moore, lf	4	0	1	0	1
Whitehead, 2b	4	0	1	5	4
Ott, rf	4	0	0	1	0
Ripple, cf	4	1	1	3	0
Leslie, 1b	4	2	2	9	0
Jackson, 3b	4	2	2	1	3
Mancuso, c	4	0	0	7	0
Bartell, ss	3	1	1	2	3
Smith, p	3	0	1	0	3
Totals	33	6	9	27	15

Philadelphia	001	001	101	4
New York	030	120	00x	6

Errors—Whitehead, Ott. Home runs—Ripple, Jackson, Atwood. Stolen base—Whitehead. Double play — Bartell, Whitehead and Leslie. Losing pitcher—Bowman.

Hoyt Comes Back

PITTSBURGH, Aug. 13 (AP) — Waite Hoyt, making his first start since an operation forced him to the sidelines back in the early weeks of May, pitched seven-hit ball today as the Pirates nosed out the Cincinnati Reds 5 to 4.

CINCINNATI	AB	R	H	O	A
Walker, cf	5	0	1	3	0
Goodman, rf	4	0	0	0	0
Scarsella, 1b	3	1	1	8	2
Herman, lf	4	0	0	2	0
Campbell, c	4	1	1	5	0
Riggs, 3b	4	0	0	1	3
Thevenow, ss	4	0	1	2	2
Kampouris, 2b	2	0	1	2	0
Chapman, 2b	2	1	1	0	1
Hollingsworth, p	2	0	0	0	0
Cuyler, x	1	1	1	0	0
Frey, p	0	0	0	0	0
Lombardi, xx	1	0	0	0	0
Schott, xxx	0	0	0	0	0
Totals	36	4	7	24	10

x—Batted for Hollingsworth in 8th
xx—Batted for Frey in 9th
xxx—Ran for Lombardi in 9th

PITTSBURGH	AB	R	H	O	A
Schulte, cf	3	2	2	3	0
Jensen, lf	3	0	1	4	0
P. Waner, rf	3	0	2	1	0
Vaughan, ss	3	0	0	0	4
Suhr, 1b	4	0	0	12	0
Brubaker, 3b	3	0	0	1	0
Young, 2b	3	0	0	2	3
Padden, c	4	1	1	4	0
Hoyt, p	3	2	2	0	1
Totals	29	5	8	27	8

Cincinnati	000	010	030	4
Pittsburgh	102	100	10x	5

Errors—Young 2. Two base hits—Hoyt, Walker, P. Waner, Cuyler. Three base hits — Schulte, Padden. Sacrifices — Young, Jensen. Losing pitcher—Hollingsworth.

AMERICAN ASSOCIATION
Columbus 12, St. Paul 5.
Toledo 8, Minneapolis 16.
Indianapolis 2-2, Milwaukee 4-12.
Louisville 2, Kansas City 5.

PROFIT-REALIZING HITS STOCK LIST

Prices Wilt Under Last-Minute Selling; U. S. Loans Advance

MARKETS AT A GLANCE

(By The *Associated Press*)

NEW YORK:

Stocks: Irregular; late selling unsettles list.

Bonds: Narrow; U. S. governments at new tops.

Curb: Ragged; realizing erases early progress.

Foreign echanges: Mixed; golds ease.

Cotton: Steady; higher temperatures western belt.

Sugar: Steady; steadier spot market.

Coffee: Higher; steady Brazilian markets.

CHICAGO:

Wheat: Higher; bullish Canadian figures.

Corn: Buoyant; urgent cash demand.

Cattle: Fully steady.

Hogs: 10 to 25c higher; top $11.55.

By FRANK MacMILLEN
(Associated Press Financial Writer)

NEW YORK, Aug. 13 — A last minute drizzle of profit realizing took the starch out of the stock market today and prices wilted to *finish fractions to a point or more* lower.

Wall street circles were unable to put a finger on any reason for the selling, which followed brisk bidding for steels most of the session.

Some said the liquidation came principally from professional traders anxious to withdraw to the sidelines for a reappraisal of the outlook.

Off fractions to a point or so were U. S. Steel at 68, Bethlehem at 61¼, Republic Steel at 22⅝, General Motors at 67 American Can at 130¼, American Telephone at 175⅝, Montomery Ward at 45½, Southern Pacific at 41⅞, Union Pacific at 148½, Westinghouse Electric at 143½, Woolworth at 54⅝ and Consolidated Edison at 43.

U. S. Loans Advance

Secretary Morgenthau's report that federal revenues were swelling was cited as a factor in the run-up in U. S. government loans to new highs.

The non-ferous metals were briskly taken at times as Wall street's attention swerved to indications of a higher price for domestic copper following the recent sharp spurt in copper sales.

While issues in this group yielded to the late selling with the rest of the market, resistance was fairly good, brokers said. International Nickel slumped 1½. Anaconda at 40⅝ and Cerro de Pasco at 54⅛ were fractions better, while Kennecott was unchanged at 47⅛.

METALS

NEW YORK, Aug. 13 (AP)—Copper, steady; electrolytic spot and future $9.75; export $9.70.

Tin, steady; spot and nearby $42.70; future $41.50.

Lead, quiet; spot New York $4.60 to $4.65; East St. Louis $4.45.

Zinc, dull; East St. Louis spot and future $4.80.

Iron, aluminum, antimony, quicksilver, platinum and wolframite unchanged.

FOREIGN EXCHANGE

NEW YORK, Aug. 13 (AP)—Renewed pressure on European gold currencies sent rates slightly lower in terms of the dollar today, while sterling continued in demand.

Closing prices in New York:

France demand, $6.58½; Cables, $6.58½; Montreal in New York, $100.00; New York in Montreal, $100.00.

COTTON

NEW YORK, Aug. 13 (AP) — The general cotton market closed steady, net 1 point higher to 2 points lower.

TWIN FALLS MARKETS

The Twin Falls district market yesterday was as follows:

Livestock	
Light butchers	$10.50
Heavy butchers, 210-230 lbs.	$10.00
Underweight butchers, 125-150 pounds	$9.50
Heavy butchers, 250-300 lbs.	$9.50
Packing sows, 250 pounds	$7.25
Cows	$3.00 to $4.00
Heifers	$4.00 to $5.00
Steers	$4.50 to $5.50
Veal calves	$3.00 to $6.00
Yearling lambs	$4.00
Spring lambs	$7.00
Poultry (Live price at ranch)	
Colored hens, over 6 lbs.	13c
Colored hens, 4 to 6 lbs.	13c
Colored hens, under 4 lbs.	9c
Leghorn hens	9c
Colored roasters, over 4 lbs.	14c
Colored fryers, 2½ to 4 lbs.	14c
Leghorn fryers, over 2 lbs.	12c
Leghorn broilers, 1½ to 2 lbs.	12c
Stags	7c
Roosters	4c
Produce	
Eggs, cash price	13c to 23c
Butterfat, No. 1	36c
Butterfat, No. 2	34c
Beans	
U. S. Great North'ns, No. 1s	$3.85-$4.00
U. S. Great North'ns, No. 2s	$3.75-$3.90
Small Reds, No. 1s	$3.00-$3.10
Small Reds, No. 2s	$2.90-$3.00
Pintos	$2.75-$3.00
Grain and Mill Feed	
Bran, 100-pound lots	$1.30
Bran, 500-pound lots	$1.25
Stock food, 100-pound lots	$1.30
Stock food, 500-pound lots	$1.25
Oats, 100-pound lots	$1.00
Barley, 100-pound lots	$1.00
Soft wheat	85c
Retail Prices	
Comb honey, two for	25c
Lemons, dozen	25c-35c
Oranges, dozen	20c-30c
Lettuce, per head	5c and 10c
Cabbage	3c
Carrots, bunch	3 for 10c
Turnips, bunch	3 for 10c
New Potatoes, pound	2½c
Grapefruit	5c-10c
Celery	5c-10c
Produce	
Butter, ranch	23c
Butter, creamery	30c and 32c
Eggs in trade	18c
Flour (48 pound sacks)	
Idahome soft wheat	$1.35
Idahome hard wheat	$1.50

Stock Market Averages

(Compiled By The Associated Press)

August 13 —	30 Ind'ls	15 Rail'ds	15 Util's	60 Stocks
Net change	—.7	—.4	—.4	—.5
Thursday	91.1	40.7	32.8	68.9
Prev day	91.8	41.1	33.2	69.4
Month ago	89.0	38.0	31.6	66.8
Year ago	64.8	26.0	37.8	48.4
1936 high	92.0	47.3	33.4	69.6
1936 low	73.4	38.2	43.4	55.7
1935 high	76.3	31.2	44.7	56.1
1935 low	49.3	18.5	21.6	34.8
Moevment in recent years:				
1932 low	17.5	8.7	23.9	16.9
1929 high	146.9	153.9	184.3	157.7
1927 low	61.6	93.3	61.8	61.8

Trend of Staple Prices

NEW YORK, Aug. 13 — The Associated Press weighted wholesale price index of 35 commodities today advanced to 80.42 (new 1936 high.)

Previous day 80.15, week ago 80.02, month ago 76.88, year ago 74.99.

Range of recent years:

	1936	1935	1934	1933
High	80.42	78.68	74.94	69.23
Low	71.31	71.84	61.53	41.44

(1926 average equals 100)

GOVERNMENT BONDS

NEW YORK, Aug. 13 (AP) — Bond quotations:

Treasury	
4¼s 47-52	118.20
3¾s 43-45	108.15
4s 44-54	113.25
3⅝s 41-43 March	108.20
3¼s 41	108.28
3⅜s 44-46	108.8
3⅛s 46-49	106.25
3s 46-48	105.26
3s 51-55	104.30
2⅞s 55-60	102.23
2¾s 45-47	104.6
2¾s 48-51	102.14
2¾s 51-54	101.23
Federal Farm Mortgage	
2¾s 42-47	102.23
3s 47	104.5
3s 49	103.16
3¼s 64	104.14
Home Owners Loan	
3s A 52	103.9
2¾s 49	101.26

BAR SILVER

NEW YORK, Aug. 13 (AP) — Bar silver quiet and unchanged at 44¾.

SAN FRANCISCO PRODUCE

SAN FRANCISCO, Aug. 13 (AP)(USDA)—Butter, eggs, and cheese unchanged.

CHICAGO PRODUCE

CHICAGO, Aug. 13 (AP)—Poultry, live receipts, 1 car, 52 trucks; steady; hens 4½ lbs. up 18½c; less than 4½ lbs. 17c; Leghorn hens 14c; Plymouth and White Rock springs 19c, colored 17½c; Plymouth and White Rock fryers 17c, colored 15½c; Plymouth and White Rock and colored broilers 16c, Leghorn 15c; bareback chickens 14c; roosters 14½c; Leghorn roosters 13½c; turkeys 13 to 16c; heavy old ducks 14c, heavy young 16½c, small white 14c, small colored 13c; young geese 14c, old 13c.

Butter receipts 8,473 lbs., steady, prices unchanged.

Egg receipts 8364; unsettled; extra firsts local 23¼c, cars 23¾c; fresh graded firsts local 21¾c, cars 23c; current receipts 21c.

LOS ANGELES PRODUCE

LOS ANGELES, Aug. 13 (AP) — Produce Exchange receipts:

Butter 102,500 lbs; cheese and eggs none.

Butter unchanged.

Eggs candled clean small extras 19c.

Poultry: Hens: Leghorns, under 3¼ lbs. 10c; 3¼ to 4 lbs. 12c; over 4 lbs. 15c.

ONION MARKET

CHICAGO, Aug. 13 (AP) (USDA)—Onions: Supplies including truck receipts liberal; demand slow, market about steady; carlot track sales; Calif. 50 lb. sacks, yellows, large, showing considerable decay, .90; track sales less than carlots-high 50 lb. sacks, yellows, 70 per cent 2 inch and larger, .85.

SUGAR

NEW YORK, Aug. 13 (AP) — Raw sugar was steadier today and although the spot price remained unchanged at $3.65, shipment sugars advanced 3 points. *Sales confirmed* included 38,500 bags of Puerto Ricos for second half August shipment to a New Orleans refiner.

Futures were a little more active and prices were steadier on increased trade covering against sales of actuals and commission house buying of new crop positions. Prices at best showed gains of 3 to 5 points but there were partial setbacks near the close under realizing with the market finally 1 to 3 points net higher.

Sales 9,200 tons. Sept. $2.77B, Nov. $2.72, Jan. $2.51B, March $2.48B, May $2.48B, July $2.51B. B—Bid.

Refined was unchanged at $4.75 for fine granulated for prompt shipment with a little better withdrawal demand reported.

POTATO MARKETS

LOS ANGELES POTATOES

LOS ANGELES, Aug. 13 (AP)—Potatoes unchanged.

CHICAGO POTATOES

CHICAGO, Aug. 13 (AP)(USDA)—Potato receipts 63 cars; on track 307; total U.S. shipments 398 cars; western Russets, White Rose and Bliss Triumphs, slightly weaker; eastern Cobblers firm; supplies liberal, demand slow; sacked per cwt. California White Rose U.S. No. 1, $3; U.S. No. 2, $1.75; Idaho Bliss Triumphs U.S. No. 1, unwashed, $2.75; Idaho Russet Burbanks mixed U.S. No. 1 and 2, U.S. No. 1, $2.63; U.S. No. 2, $2.40; partly graded $2.50; Oregon Bliss Triumphs U.S. No. 1, washed $2.90 to $3, partly graded $2.55 to $2.60; Utah Bliss Triumphs U.S. No. 1, $2.70; Washington Russet Burbanks partly graded $2.60.

GASOLINE ALLEY—AND OVER

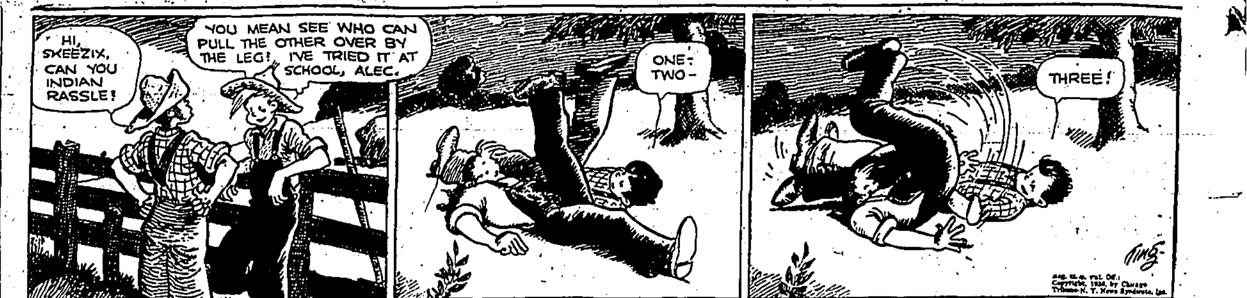

NEW YORK STOCK MARKET

(By The Associated Press)

	High	Low	Close
Alaska Juneau	13⅝	13¾	13¾
Allied Chem & Dye	241	238	238
Allis Chalmers	39	37	37¾
American Can	132¼	130¼	130¼
Amer Car & Fdry	44⅛	43	43
Am & For Power	7⅜	7¼	7¼
Am Locomotive	32	31⅝	31⅞
Am Radiator	23¾	22⅞	23⅛
Am Smelt & Refin	88¼	87½	87½
Am Sugar pf	139	139	139
Am Tel & Tel	176¾	175⅝	175⅝
Am Tobacco	100⅞	100⅛	100⅛
Am Water Works	26¼	25⅞	25⅞
Anaconda Copper	41⅛	40⅝	40¾
Atchison T & SF	88	86⅞	86⅞
Baltimore & Ohio	23⅛	22⅞	22⅞
Bendix Aviation	29⅞	28⅞	28⅞
Bethlehem Steel	62¾	60¾	61¼
Burr Add Mach	27⅝	27⅛	27⅛
Calif Packing	43⅜	42	42
Calumet & Hecla	12	11¾	11¾
Canadian Pacific	12¼	12	12
Case Threshing	169	169	169
Cerro de Pasco	54⅞	53⅛	54⅛
Chesapeake Ohio	68¼	67¾	67⅞
Chi M SP & P	4	3½	3½
C R I & P	2⅞	2⅜	2⅞
Chrysler Corp	117⅞	115⅞	115¾
Coca Cola	117½	117½	117½
Colum Gas & Elec	22⅜	21¾	22
Com Solvents	16⅞	16¼	16¼
Com Southern	3⅜	3⅜	3⅜
Consolidated Oil	12⅛	12	12
Cont Oil Delaware	32⅜	31¼	31¼
Corn Products	66⅞	66	66
Curtiss Wright	6⅞	6⅝	6⅝
Delaware Hudson	47	45¾	45¾
Du Pont de Nem	164¾	161	161
Eastman Kodak	182	182	182
Elec Pow & Light	15⅞	15¾	15¾
Erie R R	16⅛	16	16⅛
Firestone Rubber	27⅞	26¾	27⅛
General Electric	47⅞	47⅛	47⅛
General Foods	39⅛	38⅞	38⅞
General Motors	67¾	66⅛	67
Glidden Co	42¼	42	42
Gold Dust	13⅛	12⅞	13
Goodyear Rubber	23⅛	22¾	22¾
Goodyear Rub pf	92½	93	93⅛
Graham Paige	2⅞	2½	2⅞
Great North R pf	43¼	42⅞	42⅞
Great West Sugar	36⅛	36¼	36⅛
Hupp Motors	2⅜	2¼	2⅜
Illinois Central	26¼	25⅞	25⅞
Int Harvester	82⅛	82	82
Int Nickel	54	53¼	53⅞
Int Tel & Tel	13⅛	13	13
Johns Manville	119⅛	118	118
Kennecott Copper	48⅛	47	47¼
Ligg & Myers Tob B	108⅛	107¾	107¾
Mathieson Alkali	37⅛	36¼	36¼
McKeesport Tin	95⅛	95⅛	95⅛
Miami Copper	10¼	9⅞	10
Mid Cont Pet	22⅞	22⅝	22¾
Missouri Pac pf	5⅞	5⅞	5⅞
Montgomery Ward	46⅜	45½	45½
Motor Wheel	20⅜	20⅛	20¼
Nash Motors	16	15½	15¼
Nat Cash Reg A	25⅛	25	25⅛
Nat Dairy	26⅞	26⅛	26⅛
Nat Distillers	29⅛	29	29
Nat Pow & Light	11	12⅛	12¼
N Y Central	43⅛	41¾	41¾
NY NH & Hfd	3⅜	3⅛	3⅛
North Amer Co	34⅛	33	33
Northern Pacific	27⅛	26¾	27
Packard Motors	10⅛	10⅛	10⅛
Param Publix	8	7⅞	8
Penney Co	91	90¾	91
Penn R R	38⅛	37½	37½
Pullman Inc	57½	56	56⅞
Pure Oil	18¾	18¼	18½
Radio Corp of Am	11⅛	11	11
Reynolds Tobacco	56⅛	55⅞	56
Safeway Stores	28¾	28½	28¾
Sears Roebuck	85¼	84⅞	85
Sec Nat Inv pf	2⅞	2⅜	2⅞
Shell Union	19⅛	18¾	18⅞
Simmons Co	38⅞	38	38¼
Skelly Oil	27⅝	27	27⅜
Socony Vacuum	14⅜	14⅛	14⅜
South Calif Edison	32⅞	31¾	31¾
Southern Pacific	43⅛	41⅞	41¾
Stand Brands	15¾	15½	15½
Stand Gas & Elec	8	7⅞	7¾
Stand Oil Calif	37	36½	36½
Stand Oil N J	64½	62⅞	63¾
Stewart Warner	18½	18⅛	18⅛
Studebaker Corp	11⅛	11⅛	11½
Texas Corp	39⅞	38¾	39
Timken Roll Bear	65¼	65	65
Trans Amer	13⅛	13⅜	13¾
Underwood Elliott	84	83½	83½
Union Carbide	99⅜	98¾	98¾
Union Oil Calif	22¼	22	22
Union Pacific	149½	148½	148½
United Aircraft	26½	25¼	25½
Unit Gas & Imp	17⅛	16⅞	16⅞
U S Ind Alcohol	36½	35⅞	36
U S Rubber	31½	30½	30½
U S Steel	69⅛	67⅞	68
Vanadium	23½	21⅛	22¾
Western Union	89½	88	89
Westinghouse	145	144½	144½
Woolworth	55½	54⅝	54⅝

CURB MARKET

NEW YORK, Aug. 13 (AP)—Curb quotations:

Amer Super Power	2½
Cent Sts Electric	2¼
City Service	4⅝
Elec ond & Share	23⅞
Elec Bond & Share pf	84
Nat Inves	1¾
New Bradford	3
Niagara Hudson	16
Sunshine Mining	13⅞
Technicolor	27¼

SPECIAL WIRE

Sudler, Wegener and company, Elks' Bldg., Twin Falls

Hole 2¾ per cent due 1949 101¾ to ⅞

FFMC 3 per cent due 1947 104½ to ¾

Inves. Trusts	
Corp Trust	$2.90
Quart inc Shares	$1.84
Fund. Inves	$26.10
Maryland Fund	$10.85
New York Stocks	
American Power and Light	13¼
Electric Power and Light	15¾
Tricontinental	10⅞
American Gas and Electric	46¼
Paramount Pictures	8
National Biscuit	32¼
Auburn	31⅛
White Motors	21⅞
Briggs Mfg. Co.	53½
No. American Aviation	8⅛
Curtiss Wright Aviation	6⅜
Potato Futures	
October Potatoes	$2.20
January Potatoes	$2.67

LIVESTOCK MARKETS

ST. JOSEPH LIVESTOCK

ST. JOSEPH, Aug. 13 (AP) (USDA) —*Hogs 2000; packer tops $11.20;* few to shippers $11.25; bulk good to choice 170-250 lb. $11.10-20; medium to good 180-230 lb. late $9.75-11.00. Medium light lights $9.50 and under. Few good 260-280 lb. $10.65-90.

Cattle 2100; choice 1,031 and 1,075 lb. fed steers $8.75; 1238 lb. averages $8.60. Bulk fed steers and yearlings $7.50-8.50; bulk westerns of quality to sell under $5.50; few fed kinds held above $7.00. Scattering heifers $7.60 down. Most beef cows $4.00-75; bulls $3.75-4.75; top vealers $7.50; others $5.00-7.00; killing calves $4.00-6.50.

Sheep 3500; slaughter classes steady. Top native lambs $9.25. Good and choice $8.75-9.25. In between grades $7.00-8.50 outs down to $6.00. Six loads 78 lb. Idaho's $8.75 straight. Slaughter ewes $3.50 down.

LOS ANGELES LIVESTOCK

LOS ANGELES, Aug. 13 (AP) (USDA)—Hogs: 50; steady; grain feds $11.50-85; heavies $10.25-11.00.

Cattle: 700; steady to strong; few short fed steers $7.25; Mexicans $5.65; feeder steers $5.25-6.10; grass heifers $6.35 down; cows $4.75-6.00; cutter grades $3.00-4.50; bulls $5.00-65. Calves: 600; steady; few vealers to $9.50; calves $6.00-7.00.

Sheep: 700; steady; plain wooled lambs $7.25; local fed shorn lambs $8.50-9.00.

DENVER LIVESTOCK

DENVER, Aug. 13 (AP) (USDA)—Cattle 700; calves 200; all cows steady to strong; beef cows $4.00-5.25; fed classes steady to weak; mixed yearlings $9.00; heifers $8.70; some held higher; bulls steady to weak at $4.25-5.10; calves weak sales $8.00 down; grass fat heifers $5.75.

Hogs 1,500; butchers 10-20 higher; bulk 165-250 lb. $11.20-11.40; strictly choice 189 lb. $11.45; few 260-290 lb. $10.75-11.20; sows strong to 15 higher; good grades $9.00-9.35; few $9.50.

Sheep: 8,700; trucked fat lambs steady; better grades $9.00-9.80; common down to $7.00; asking stronger on ranges or above $9.25; choice Colorado ranch lambs held around $10.00; native ewes $2.85-3.00; breeding ewes $3.25-4.00; yearling ewes $5.50.

CHICAGO LIVESTOCK

CHICAGO, Aug. 13 (AP) (U S D A) —Close: Hogs, 10,000, slow around *ten higher than Wednesday's average,* part of early advance lost; practically entire supply choice hogs all weights cleared before market weakened. Several loads good 180 to 250 pounds 11.25 to 11.85 late. Around 350 pound butchers 10.40; medium to good strong weights, slaughter pigs 9.00 to 9.75; few extremely heavy and rough sows 8.25 to 8.75; shippers took 2000; estimated holdovers 1500.

Cattle: 7000; calves 1500; general market closed active fully steady, extreme top 9.75 paid for medium weight as well as 1400 pound steers, *latter new high for season,* 1525 pound averages 8.75 and 1700 pound averages 8.15; best weighty steers 9.65; medium weight 9.75; light yearling steers 9.35; heifers 9.00; bulk steer crop 7.75 to 9.00; grassy offerings 6.75 down to 6.00; stockers and feeders slowing up a little but market still 25 to 50c higher than close last week, bulk thin stockers turning at 4.75 to 6.00; bulls steady, vealers a little lower at 7.50 down, only strictly good and choice offerings making 8.00 to 8.50, practical top bulls 5.25.

Sheep: 10,000, including 5300 direct, native lambs steady to 25c lower, western rangers steady. Bulk better grade natives 9.00 to 9.50; strictly choice 9.75 to packers and city butchers, low grade throwouts *5.50 to 8.50, 4 loads around* 86 pound Washington rangers 10.00, with light sorts 8.25 to feeders. Other Washingtons 9.50. Three loads Idahos 9.50 sorted at 8.00 to killers, two loads 80 to 82 pound Minnesota clippers 8.50. Double 83 pound fed Texas yearlings 8.10; other Texans 7.50; load 69 pound feeders 8.25.

PORTLAND LIVESTOCK

PORTLAND, Aug. 13 (AP) (U S D A)—Hogs: Receipts 400; opening 10 to 15c higher; early sales 175 to 210 pounds up to $11.50; 230 to 280 pounds $10.75 to $11; few light lights $11; packing sows $9 to $9.50; good 71 pound feeder pigs $10.50.

Cattle: Receipts 150; calves 25; fairly active, mostly steady; few grass steers $5 to $6; good kinds $7.25; heifers $4.50 to $6.25; low cutter and cutter cows $3 to $3.75; common to medium grades $4 to $4.75; good beef cows saleable $5 to $5.25; bulls $4.75 to $5.50; odd head $5.75; good to choice vealers $7.50 to $8.

Sheep: Receipts 400; steady; good fat lambs largely $8; common to medium $6 to $7; good to choice ewes saleable $3 to $3.75.

SAN FRANCISCO LIVESTOCK

SOUTH SAN FRANCISCO, Aug. 13 (AP)(USDA)—Hog receipts 500; mostly steady, top and bulk 160 to 230 lb. Californias $11.60, few $11.50; medium light, lights $11.25, odd lots 240 to 275 lb. weights $11.10; load 183 lb. grain-finished locals $11.25; packing sows $8.75 to $9.

Cattle receipts 325; steers slow, few early sales steady, bulk unsold, load medium 955 lb. grass and cake steers $7.25, sorted 3 head $6.50; common light grass steers down to $5; good under 1100 lb. fed steers absent, quoted up to $8.50; shestock steady, common-medium grass heifers $5 to $5.25; few beef cows $5, good quoted $5.50, heavy dairy cows $4.50; few bulls up to $5.25. Calves 5; nominal; good-choice vealers quoted $9 to $950.

Sheep receipts 225; lambs absent, choice woolskins quoted up to $8.75 or slightly above; ewes active, fully steady, deck good-choice 122 lb. shorn ewes $3.75, straight; part-deck 126 lb. weights $3.50, sorted 15 head $2.50.

OMAHA LIVESTOCK

OMAHA, Aug. 13 (AP)(USDA) — Close: Hog receipts 5000; slow; over 240 lb. butchers scarce, strong; in-between grades steady to 15c higher; sows steady; few 240 to 280 lb. $10.50 to $11.10 including load 155 lb. $10.75; good sows 450 lb. down largely $9.25; late medium to good $8.75 to $9.15; heavies down to $9.10; shippers 1500.

Cattle receipts 5000; closing active on all killing classes steers and yearlings strong to 15c higher. Two loads 1117 lb. $9, also odd head weighty steers cows and bulls *fully steady,* stockers slow, weak.

Sheep receipts 2500; unchanged. Top range lambs $9, top native lambs $9.25; a few slaughter ewes up to $3.25; range feeding lambs $7 to $7.75 some unsold.

OGDEN LIVESTOCK

OGDEN, Utah, Aug. 13 (AP) (U S D A)—*Hogs: Receipts* 150; steady to 25c higher; best local butchers $11.50 to $11.75; mixed weights and grades $11.25 down; few packing sows $8 to $8.50.

Cattle: Receipts 100; slow, about steady; few grass steers $5 to $6; lot local heifers $5.50; few lots medium and good cows $4.25 to $4.50; odd young kinds to $4.75; lower grades $4 down to $4; few bulls $4.50 to $5; medium and good vealers $7 to $8.50; common down to $5.

Sheep: Receipts 8150; nothing done early; Wednesday 200 head 83 pound trucked in lambs $8.50; 300 head out 7 pounds under average $7.50; 3 loads 69 pound Idaho feeders $7.75 sorted 50 head 10 pounds under average $*50; 2 loads 125 pound Idaho ewes $3; 30 head out at *$1.75; load Idaho ewes $3 straight;* 2 loads Idaho culls $1.50.

WOOL

BOSTON, Aug. 13 (AP) (USDA) — Interest was inclined to broaden on medium grades of fleece and territory wool.

Combing three-eighths blood territory wool sold in moderate volume at 73 to 77 cents scoured basis, good length wool realizing the maimum price of the range. Sales of three-eighths blood Ohio fleeces were closed at prices in the range of 38 to 39 cents in the grease. Grease basis prices of 37 to 38 cents were paid for graded quarter blood average Ohio and Michigan fleeces and for the brighter Missouri fleeces.

CORN AND WHEAT VALUES ADVANCE

High Temperatures West and Southwest Send Prices Upward

By JOHN P. BOUGHAN
(Associated Press Market Editor)

CHICAGO, Aug. 13—In a broad general buying movement, corn be*came the grain leader late today,* and moved upward to highest prices reached since March, 1925.

An immediate incentive was torrid temperature west and southwest outdoing the season's maximum at many points, and dispelling hope of any quick moisture relief for late corn and for hay and pasture growth. No. 2 white corn available to be used at once brought $1.24 to $1.25 a bushel here, and No. 1 white touched $1.26, upturns of 2½ to 4 cents and to prices unequalled before in more than a decade.

Disaster in 1937 Feared

Predictions by a leading unofficial crop expert were current that if rains in extra large amounts do not come between now and spring, another crop disaster in 1937 will be an absolute certainty. Future deliveries of corn scored nearly 3 cents a bushel overnight rise.

The entire corn market closed strong at almost the day's top level, 1⅞ to 2¾ above yesterday's finish, September 108⅛-¾, December 96¼-½, May 92⅝-¾, wheat 1 cent to 1⅛ up, September 111⅞-112, December 111⅝-⅞, May 110⅝-¾, *oats* ⅛-⅞ advanced December 44½-⅛, and rye showing 1⅛-1⅞ bulge, December 79⅞. In provisions, results were unchanged to a jump of 11 cents.

Wheat rose at times 2½ cents a bushel here, chiefly responsive to indications Canada will have less than 120,000,000 bushels for export this season, against 203,000,000 a year ago. And that her stocks are the smallest since 1929.

Rye and oats followed corn and wheat upgrade.

Provisions reflected the climbing both of hog values and of cereals.

CHICAGO, Aug. 13 (AP) —

	Open	High	Low	Close
Wheat—				
Sept.	1.11⅝-¾	1.12½	1.11⅝	1.11⅞-½
Dec.	1.11-11⅛	1.12⅜	1.11	1.11⅝-⅛
May	1.10⅛-¼	1.11⅛	1.10⅛	1.10⅝-¾
Corn—				
Sept.	1.07½-¾	1.07⅞	1.07¼	1.08⅛-¾
Dec.	94⅞-⅞	96¾	94⅝	96¼-⅞
May	91⅜-⅛	93⅛	91¼	92⅝-¾
Oats—				
Sept.	43⅛	43⅜	43⅛	43⅞
Dec.	44⅛-½	44⅞	44⅛	44⅝-½
May	44⅛-45	45⅛	44⅞	45-45⅛
Rye—				
Sept.	80½	81⅛	80½	81
Dec.	79⅞	80½	79⅛	79½
May	78½	79½	78½	78⅞
Barley—				
Sept.	84½	85½	83½	83½
Dec.	80	80½	79½	80
Lard—				
Sept.	12.15	12.30	12.15	12.25
Oct.	12.20	12.35	12.20	12.32
Dec.	12.32-35	12.50	12.32	12.40-45
Jan.	12.40	12.52	12.40	12.45
Bellies—				
Sept.	—	—	—	13.70

CHICAGO CASH GRAIN

CHICAGO, Aug. 13 (AP) — Cash wheat, No. 1 red $1.15; No. 2 red $1.15 to $1.15½; No. 1 dark hard $1.25; No. 1 hard $1.23 to $1.24; *No. 2 hard $1.20 to $1.22; No. 3 mixed* $1.14; No. 4 mixed $1.16; corn, No. 1 yellow $1.12½ to $1.14; No. 2 yellow $1.12 to $1.13½; No. 3 yellow $1.12 to $1.12½; No. 4 yellow $1.12½; No. 5 yellow $1.11 to $1.12; No. 1 white $1.24 to $1.26; No. 2 white $1.24 to $1.25; No. 3 white $1.23; No. 5 white $1.17½; sample grade 97c to $1.10; oats, No. 4 white old 44c; No. 1 *white 46½ to 47½c; No. 2 white* 45¼ to 47½c; No. 3 white 44½c; sample grade 41½ to 42c; no rye; soy beans, No. 2 yellow $1.40; barley, actual sales $1.36 to $1.41; feed 60c to $1, malting $1.25 to $1.41½; timothy seed $6.20 to $6.25 cwt; clover seed $17 to $21 cwt.

Lard: Tierces $12.22; loose $11.55. Bellies $13.50.

FLAX

DULUTH, Aug. 13 (AP)—Flax on track $2.13; Sept. $2.13; Oct. $2.11½; Dec. $2.10.

WINNIPEG GRAIN

WINNIPEG, Aug. 13 (AP) — Cash wheat; No. 1 northern 1.04; No. 2 northern 1.02; No. 3 northern 99½; *oats, No. 2 white 51¼; No. 3 white* 46½.

PORTLAND HAY

PORTLAND, Ore., Aug. 13 (AP)—Hay steady, unchanged.

DR. THORPE ANGRY AS ACTRESS' BATTLE ENDS

(Continued from Page One)

agreed to out of court and finally sanctioned by Judge Knight today, were:

1. "The minor child will remain with the defendant (Miss Astor) for the nine months commencing September 1 and ending May 31 of each year; said dates to be varied in accordance with the opening and closing of school. . .

2. "The plaintiff, (Dr. Thorpe) will have custody and control of the minor child during the vacation period commencing in June and ending in August.

3. "Dr. Thorpe has agreed to surrender the diary (Miss Astor's) to the custody of the court, and it is therefore an order of the court that the diary be possessed and sealed and placed in a depositary for safe keeping.

4. "This despositary cannot release the diary without an order of the court.

5. "Each party shall have the right to reasonable visitation, but the minor child shall not be taken by either parent from her home on week ends or nights.

6. "It is further ordered that the said minor child shall not be removed from California without an order of the court or the consent in writing of both parents.

7. "Let neither parent feel that either has gained an advantage over the other; for if there is any victory in this ending of a most unfortunate controversy, it lies in the fact that an innocent child has been spared the further likelihood of future grief and humiliation."

Both Watch Judge

During the reading of all this, Miss Astor and Dr. Thorpe alike kept their eyes fixed on the judge's face. But the actress hung her head during the preliminary parts of his statement. Dr. Thorpe looked stonily toward the bench.

The judge said in part:

"This proceeding has from the very first been obscured by morbid sensationalism and by a furor of publicity damaging to both parties. The chief victim, however, is a little child, whose inherent rights and welfare have seemed to escape adequate attention."

The explicit details of the agreement, which Judge Knight did not read into his order, but are nevertheless binding, provide for a complete division of the baby's life.

She will spend Christmas day with her mother, it read, but Christmas night with her father. Her Easter holiday shall be similarly split.

Each shall have reasonable right of visitation, Judge Knight ruled, and in case of the baby's illness the parent having custody of her at that time is bound by the agreement to notify the other parent immediately.

Hands Out Statement

The moment Judge Knight finished and had left the bench, Miss Astor's attorney, Roland Rich Woolley, gave reporters a prepared, *typewritten statement, which enraged* Dr. Thorpe and Attorney Joseph Anderson when they saw it.

Woolley's statement declared in part:

"We were forced to start this fight.

"In order to liberate Miss Astor and her daughter from this complete bondage and from being at the mercy of Dr. Thorpe . . . this fight was instituted.

"We also demanded that Miss Astor's diaries, the contents of which have been so maliciously and so scandalously used outside of the court, and which had been wrongfully taken from her and without her knowledge and consent . . . be turned over to the court and impounded and sealed. This demand was finally acceded to.

"Dr. Thorpe is returning to Miss Astor approximately $5000 in negotiable securities which she had been forced to turn over to him in April of 1935 as a security.

"Miss Astor gallantly conceded to dismiss the annulment proceedings on the urgent insistence of the opposition."

Divorced Last Year

Dr. Thorpe divorced the slim film actress in April, 1935. At that time, he alleged she told him she no longer cared for him and scoffed at the financial arrangement between them, telling him she earned more than he did.

He is a well known Hollywood surgeon, specializing in gynecological cases.

At that time, Dr. Thorpe was *given a decree, which she did not* contest. He also received complete custody of their baby, and both signed a division of community property.

In the interim, court testimony showed, he allowed her to have the baby "for extended periods of time," even though he could legally have kept her from seeing the child.

Just a month ago, Miss Astor suddenly filed suits to break the terms of the court order, written at the time of the divorce. She said she was "Coerced into such an arrangement by threats of being scandalized." She asked for an annulment of their marriage, alleging that Dr. Thorpe was legally married to Mrs. Lillian Lawton Miles when he placed a ring on her own finger. And she asked for abrogation of their property settlement.

First Witness

The hearing on her custody petition began and Dr. Thorpe was the first witness, called by Miss Astor's lawyer.

Woolley drew from him the statement that Mrs. Miles, Norma Taylor, an actress; Miss Betty Graff, a friend, and Mrs. Madge Schofield, estranged wife of a scenarist who now lives with him, that the four occasionally visited him at his home.

A crippled nursemaid, Nellie Richardson, testified that each sometimes stayed all night.

The settlement came before the surgeon's side of the case could be presented.

Then Miss Astor went on the stand.

Under cross-examination, Anderson brought from her some of the details of her friendship with John Barrymore, the profiled movie lover; George Kaufman, Broadway playwright; Bennett Cerf, ex-husband of film star Sylvia Sidney; Daniel Silverberg, New York banker; Dr. Mortimer Rodgers, New York phys*ician; Carlos Paraga, Cuban tobacco* planter; Count Alfonso Carpegna, movie colony beau; John Eldredge, movie actor, and several other men.

She steadfastly denied illicit relations with all of them.

SNAKE RIVER REPORT

Snake river storage, stream flow and diversions were shown by the report of Lynn Crandall, watermaster, for Aug. 13 as follows:

Storage, Acre Feet	
Jackson Lake	606,580
American Falls	1,037,260
Lake Walcott	94,720

Stream Flow, Second Feet

	Discharge	Stored	Normal
Moran	3,700	2,670	1,030
Heise	8,490	2,860	5,630
Woodville	3,090	1,465	1,625
Clough	647	507	140
Neeley	11,090	8,280	2,810
Howells Ferry	8,310	5,500	2,810
Milner	130	130	0
Diversions, Second Feet			
Minidoka N. S.	1,360	1,360	0
Minidoka S. S.	1,210	1,210	0
Milner S. S.	3,570	1,090	2,480
Milner Low Lift	152	152	0
Gooding Project	1,200	1,200	0
N. S. in Gooding	908)		
P. A. Lateral	62)	2,970	330
Milner N. S.	2,330)		
Heise-Woodville	6,161	728	5,433
Woodville-Blackfoot	2,138	1,007	1,131

Precipitation at Idaho Falls .06 inch; Moran, .03 inch.

KNOX SEES TREND TO WIDE SHARING OF WEALTH IN U. S.

(Continued From Page One)

has built the greatest productivity in the history of all mankind. It has given the American worker the highest wages in all history. The man who would tear down this marvelous system when there is no equally productive system to replace it is an enemy of his country. I want to see our economic system purged of its injustices. I want to see it preserved for its benefits. ***

"I want to see in the future a *real share-the-wealth development* in this land:

More For Workers

"I want to see an increasing share in the profits of this system going to the workers. I want to see this come about, not by any suicidal scheme of destruction, but by an extension of the ownership of corporation shares by the workers. Unseen and unnoticed, this process has been going on a long time. There are 12 million owners of corporate shares in this country today. War and depression have temporarily set back this great movement. It will begin again. In this movement lies the prospect of a genuine share-the-wealth program. In it there is the prospect of industrial peace in this country."

*Knox declared "the steady prog*ress of natural recovery is hampered by the burden of taxes and shadowed by the fear of inflation."

He said "there has been much talk about soaking the rich," but added: "There are laws of economics and mathematics working here and these laws operate to limit soaking the rich eyond these limits, taxing the rich destroys wealth and capital, reducing investment, reducing production and reducing wages."

Three Women Jurors In Mayhem Plot Trial

SAN FRANCISCO, Aug. 13 (AP) — Three married women, all childless, and nine men were chosen today as *a jury to try two San Francisco* surgeons on mayhem conspiracy charges arising from the sterilization of heiress Ann Cooper Hewitt.

A defense move late in the afternoon blocked further prosecution efforts to get a jury preponderantly of women for the trial of Drs. Tilton E. Tillman and Samuel G. Boyd.

Most of the men jurors are married, two are widowers, and the male alternate is a bachelor. Alfred Ghirardelli, wealthy chocolate manufacturer, is on the jury.

First testimony in the sensational case is due tomorrow.

E. BRINGLE GRAIN CO.

E. Bringle formerly of Fort Scott, Kansas, known as E. Bringle Grain Company, who bought much grain here last spring at a higher price than farmers could receive elsewhere.

E. Bringle is opening a grain office here at Jerome, Idaho, will buy your grain at any point in car lots at *bin, threshing* machine or delivered on car. *You can* obtain the full market price by calling E. BRINGLE at the

NORTH SIDE LUMBER CO.,
PHONE 69, JEROME, IDAHO

Have buyers at most towns from Rupert, Burley, Oakley to Gooding. Call E. Bringle and get a better price for your grain. We will deal with you only in a fair, honest business manner. We will appreciate your business.

We can furnish you good stock hogs in lots of 200 to 2000 head.

E. BRINGLE GRAIN CO.
JEROME, IDAHO
Reference, Jerome National Bank

Satisfy That Longing-Make Plans Today to Buy a Home

WANT AD RATES

RATES PER LINE PER DAY
Six days, per line per day — 6c
Three days, per line per day — 9c
One day, per line — 12c

33 1/3% Discount
For Cash.

Cash discount allowed if advertisement is paid for within seven days of first insertion.

Phone 32 for an Adtaker

INDEX TO WANT ADS

Announcements — 8-A
Apartments — 28
Autos for Sale — 7
Auto Service, Parts — 8
Beauty Shops — 6
Business Directory — 38
Business Opportunities — 15
Classified Display — 39
Coal, Wood, Ice — 22
Dogs, Other Pets — 35
Exchange—"Swaps" — 26
Electric Appliances — 19
For Sale Livestock — 36
Female Help Wanted — 10
Florists — 3
For Rent, Miscellaneous — 30
For Sale, Miscellaneous — 17
For Sale Seeds — 16-A
Fruits and Vegetables — 18
Funeral Directors — 2
Furniture for Sale — 23
Good Things to Eat — 18-A
Help, Male or Female — 11
Houses for Rent — 27
Instruction — 13
Lodges, Societies — 1
Lost and Found — 5
Help Male Wanted — 9
Money to Loan — 16
Moving, Storage — 24
Personals — 4
Poultry and Supplies — 37
Radios and Service — 23-A
Real Estate for Sale — 32
Real Estate for Trade — 33
Real Estate Wanted — 34
Rooms for Rent — 29
Salesman, Agents — 12
Situations Wanted — 14
Specials at Stores — 20
Wanted to Buy — 25
Wanted to Rent — 31
Wanted Miscellaneous — 17-A
For Sale or Trade — 21

THE NEWS WISHES TO MAKE it clear to readers of the classified page that there is a strict rule against giving any additional information concerning "blind ads," that is, advertisements signed with a box number in care of the News.

Beauty Shops 6

SPECIAL—OIL PERMANENTS $1, $5 oil Perm, $2. Klass Beauty Shoppe, 236 6th Ave. E. Ph. 1335.

SPECIAL PERMANENTS $1. DU-art $2. Fifth Avenue Beauty Shop, 419 5th E. Ph. 629W.

THOSE WHO HAVE EXPERIENCED our work know that our methods and the skill of our operators are superior. You may now have one of our oil waves for as low as $1.50. Crawford's Beauty Salon, 112 Main Ave. South. Phone 1674.

Autos for Sale 7

The boss went to Chicago to Buy more cars
While he's gone we are going to clean up every car now in stock
Come in today. Make your pick!
There's a special price on every one of 'em!

The AUTO MART
266 Main Ave. West
WE BUY—SELL—TRADE

STUDEBAKER
CERTIFIED USED CARS
1934 model A coupe
1928 Willys Knight sedan
1927 Studebaker sedan
1935 V-8 deluxe 4 door sedan with trunk and heater.
1930 Dodge sedan
1929 Plymouth sedan
1929 Buick sedan
1934 Dodge Cpe., 6 wheels, radio, new tires
Several good used trucks
TWIN FALLS MOTOR

$23
FOR A 1927 FORD COUPE
'36 lic., good mtr., fair tires, new paint
Only $23
Get It Now
Many Others
JOHN O'CONNOR
USED CAR CO.
318 Shoshone West

"THE CALL FOR RESULTS"—Phone 32

Autos for Sale 7
(Continued from Preceding Column)

1934 CHEVROLET 1½ TON TRUCK stake body, good rubber, excellent condition, price right. J. L. Fowler, Ph. 64, Hailey.

1931 DeSOTO COUPE, 822 MAIN Ave. South.

Female Help Wanted 10

TEACHERS WANTED — ENROLL immediately, positions now open for Western states. Primary, Intermediate, advanced grades, Commercial, Mathematics, History, English, Principalships, others. Professional Placement Bureau, 411 Judge Building, Salt Lake City, Utah.

WANTED—WOMAN OR GIRL for general housework. Must be good cook. References required. Phone 1155.

WANTED—MIDDLE-AGED WOMAN to work on ranch. Box 170, care News.

WANTED—SALES WOMEN BEtween the ages of 22 and 35. Chance for advancement. Write Box 111, care News.

TEACHERS WANTED IMMEDIately for Commercial, Home Economics, English, Junior High, 5th and 6th, Band and Commercial. Now open. Metropolitan Teachers Agency, 17 Conrad Bank Bldg., Great Falls, Montana.

Situations Wanted 14

EXPERIENCED STENOGRAPHER capable of doing general office work desires a position. Can furnish business references. Write Box 88, care News.

MARRIED MAN WANTS ANY kind of work. Gerald Stuteville, Kimberly, care Bob Fowler.

EXPERIENCED LEGAL STENOgrapher, secretary, bookkeeper desires employment immediately. References, Ph. 1085J.

Business Opportunities 15

Business lot on Main street for sale, $2100, $600 cash, balance terms.

Forty acres south of Twin Falls. This place has a good gravel pit and is a real buy at $3000. $600 cash, balance $200 per year plus 6% interest.

SUDLER, WEGENER & CO.

Money to Loan 16

MONEY TO LOAN ON DWELLings. Lowest rates, long terms, quick service. Sanger-Jones. Ph. 427. 123 Main East.

For Sale, Miscellaneous 17

APPLE WOOD, ALSO APPLE boxes, Ph. 0283-R2.

COMPLETE SHOE REPAIR SHOP equipment, reasonable. Write Box 9, care News.

22-36 McCORMICK DEERING tractor, A No. 1 condition. 3 mi. west South Park.

MASTER FIREMAN STOKER, new, never been used. Terms. Moon's, Ph. 5.

FURNITURE — NEW AND USED furniture of all kinds, coal ranges, electric ranges, coal stoves, circulators and other household furnishings. Moon's. Ph. 5. Store No. 1; Ph. 316, Store No. 2.

ROUGH LUMBER $25 M. WOODlawn Lumber Yard, 237 4th Ave. S. Ph. 381. Opposite Swift & Co. on trucklane.

WOVEN WIRE FENCING, BARB wire, and steel posts. Carload savings. Krengel's Hardware.

WE SELL BERRY CUPS IN ANY quantity. Screen doors and screen wire. We have bee supplies. Get our prices on linoleum before you buy! Ph. 5, Moon's.

WHY PAY WAR PRICES?
A carload of Muresco in bulk. Buy what you need, bring back what you have left. We loan you a brush to put it on with free.
McMurtry House Paint, 4-Hour Enamel, Floor and Linoleum Varnish dries in two hours.—A large stock of Wall paper.
MOON'S
TWIN FALLS PHONE 5

"THE CALL FOR RESULTS"—Phone 32

For Sale, Miscellaneous 17
(Continued from Preceding Column)

ROUGH LUMBER $25 M. BUHL Lumber Yard, 12th St. East by the Buhl Hi-way Dist. Yard.

MURESCO PAINT, ENAMEL, varnish and all kinds of painting supplies. Krengel's Hardware.

"STAY GREEN" SHINGLE STAIN, protect and beautify your new roof with linseed oil shingle stain that will stay green a long time. Ph. 5, Moon's.

Wanted Miscellaneous 17-A

3 PASSENGERS TO MADISON, Wisconsin. Share expense. Leave 22nd. Louis Bultena, Jerome, Ph. 06F4.

WE HAVE GRAIN STORAGE available for barley, oats and wheat at Globe Seed & Feed Co.

FURNITURE WANTED — WE BUY used furniture, coal ranges, stoves and ice boxes. We pay cash. Ph. 5, Moon's.

WANTED — 1000 MORE TWIN Falls ladies to buy the world's most beautiful refrigerator. For quality, convenience and economy, buy a Shelvador. Sampson Music Co., Twin Falls.

PLUMBING REPAIR WORK. PH. 485, Krengel's Hardware.

Going or coming, we can haul your baggage. Call for our pick-up truck. Prompt service. Ph. 1 4 2.
INTERMOUNTAIN SEED AND FUEL COMPANY

HUDSAN CAR GOING TO DENver, want 2, 3 passengers, share expense. Write C. S. Myers, care News.

Fruits and Vegetables 18

ONIONS FOR SALE — PHONE 0197-R5.

SWEET CORN AND CUCUMBERS. Ph. 0193-J1.

For Sale or Trade 21

CHEV. TRUCK, BEET, GRAVEL bed, good condition, trade for horses or cows. ½ Mi. East, ¼ No. Waters Corner.

Furniture for Sale 23

SWEET'S FURNITURE STORE — selling furniture, stoves, ranges, linoleums, rugs, carpets Simmons beds, springs, and mattresses, Kroehler living room suites. Our prices are the lowest. Large stock to choose from.

"THE CALL FOR RESULTS"—Phone 32

Furniture for Sale 23
(Continued from Preceding Column)

SPECIAL BARGAIN IN NEW 1936 electric refrigerator. See the new Shelvador and you will agree it is the greatest bargain of all time. Be wise and Crosleyize with a 1936 Shelvador. Sampson Music Co.

REPOSSESSED FURNITURE OF all kinds, 50 used ranges. Prices range from $10 up. Moon's.

USED FURNITURE OF THE BETTER KIND

8—8x10—6 Ardizan Artloom domestic Oriental rug, cost new $175, now $75.00
8—3x10—6 Imperial Ardehan Wilton rug.......... 35.00
8—3x10—6 Karagheusian Sha-A bbas rug.... 50.00
Large upholstered lounging chair and stool, an excellent chair to slip cover 25.00
A very fine porch glider 17.50
2 pc. fibre, upholstered seats living room set...... 19.50
2 pc. fibre settee and rocker 7.50
8 pc. walnut or mahogany finish, round table, dining room sets 49.50
Large walnut sq. table and four dining room chairs, Queen Anne design 29.50
New five piece bridge sets, green, black or red 9.50
New Sellers kitchen cabinets, $75 value.......... 35.00
New enamel coal ranges 39.50

HOOSIER FURNITURE CO.

SEE HAYES FOR FURNITURE
New and Used—Cash or Terms
We Save You Money
460 Main So. Phone 73

Wanted to Buy 25

WANT USED TYPEWRITER, standard keyboard, state name and price of machine. P. O. Box 73, Buhl, Idaho.

FURNITURE WANTED—WE BUY used furniture, coal ranges, stoves and ice boxes. We pay cash. Phone 5, Moon's.

We are always in market for field seeds. Try us when selling. You will be pleased. Phone 120.
INTERMOUNTAIN SEED AND FUEL COMPANY

"THE CALL FOR RESULTS"—Phone 32

Alone and forlorn was poor Richard Zorn,
Wishin' all day that he'd never been born,
But now he's happy and gay,
A used car made him that way,
Thro' an ad from the News he'd torn!

News Want Ads

Phone 32

Houses for Rent 27

FOR RENT—A 7 ROOM HOUSE, and nice saddle horse for sale. Mary Alice Park, Ph. 0286-J1.

Apartments 28

FURNISHED APARTMENT, 644 Main North.

FURNISHED APT. OR SLEEPING room. Ph. 835.

SMALL FURNISHED APARTment. Ph. 693W.

3 ROOM APT. WITH BOARD. 154 8th Ave. E.

FOR RENT—FURNISHED APARTment. Bucks Apt. 123 Main West.

FURNISHED APTS. THE OXford, 428 Main Ave. N.

FURNISHED, JUSTAMERE INN, Ph. 456 and Oasis, Ph. 971.

Rooms for Rent 29

ROOM AND BOARD, 222 6TH AVE. E. Ph. 1061.

BOARD AND ROOM—137 4TH ave. no. Can accomodate 4 men.

ROOM AND BOARD. 120 6TH AVE. North.

FURNISHED ROOM. PH. 1719M.

DESIRABLE ROOM FOR 2 MEN. Ph. 27. 143 10th Ave. No.

ROOM, CLOSE IN. PH. 216-W OR 936, after 6:30 p. m.

ROOM WITH BOARD—CLOSE IN. 315 Second avenue north.

FOR RENT—ROOM AND BOARD suitable for two gentlemen. Reasonable rates. 227 Seventh Ave. No. Ph. 458-M.

FOR RENT — LARGE, COOL sleeping room downstairs; also room upstairs, 411 Third avenue west, phone 1525.

ROOM AND BOARD — 151 7TH Ave. No. Ph. 591.

ROOM AND BOARD, 420 2ND AVE. West, Ph. 1221.

For Rent, Miscellaneous 30

FLOOR SANDER WITH OR WITHout man, Ph. 229J, Foss Body Wks.

Wanted to Rent 31

4 ROOM HOUSE BY SEPT. 1. W. A. Rollins, Kimberly.

GOOD 80 ON TWIN FALLS TRACT will pay cash rent. Inquire first place No. Berger store, Rt. 1, Twin Falls, Earl J. Adkins.

WANTED TO RENT—FOUR OR five room house in Twin Falls. Box 521, care News.

Real Estate for Sale 32

3 GOOD MODERN HOUSES IN Burley or will trade for Twin Falls property, J. E. White.

FARMS FOR SALE

Eighty acres nr. Twin, small house, elec., barn, granary, chicken house, small orchard, $200 per acre.

Eighty acres nr. Buhl, 4 rm. house, granary, chicken house, all land under cultivation, $150 acre.

Eighty acres nr. Curry, 2 small houses, barn and other small bldgs., north slope land, $200 per acre.

We have a number of real buys in farms, priced from $85 per acre up, see us before you buy.

SUDLER, WEGENER & CO.

40 ACRES, 3 MILES OF TOWN, with dairy herd, implements and crops. Price $5500. Terms. $2000 cash, balance Federal loan. J. E. White.

15 ACRES, LOW INTEREST, LONG time payments. Ph. 0298-R2.

2 1/5 ACRES ON EAST SIDE OF Robertson St., McCullom, Buhl. Inquire 460 5th East, Twin Falls.

6 ROOM HOUSE AND 20 ACRES, 1 block from school. Joe Brennan, Richfield, Idaho.

TWO 1-ACRE TRACTS, KEEP cows, chickens. Addison Ave. ½ Mi. E. of school. Ph. 0298-R2.

"THE CALL FOR RESULTS"—Phone 32

Real Estate for Sale 32
(Continued from Preceding Column)

10, 20, OR 40 ACRES, GOOD house, improvements, close in, priced right for quick sale. Ph. 1068.

I WANT YOU

To buy a 120 acres of good fertile soil on terms to please you. Bungalow, 6 rooms, 2 glassed-in sleeping porches, full basement, barns, deep well, 2 cisterns, land lays A-1 to irrigate, electricity, phone, school bus, 1½ miles of Twin Falls on pavement. Or I will sell one half of said land to you on very easy terms and rent balance of said land to buyer and at later date you may buy balance of land. See me, get payments you can make. Buy now, pay later when crops are harvested and win a home. See or write owner, J. N. Claar, Rt. 2, Twin Falls, Idaho.

ONE OF THE BEST BUILT UP, improved 115 acres. Possession now or fall. Fred Hills, Twin Falls.

4 ROOM HOUSE WITH PORCHES, garage, on paved street. Write Box 44, care News.

Legal Advertisements

NOTICE OF HEARING ON PETITION FOR ADMINISTRATION AFTER LAPSE OF TWO YEARS

In the Probate Court of Twin Falls County, Idaho

In re estate of Sara Robertson, deceased.

Notice is hereby given to all heirs and creditors of the above named Sara Robertson, deceased, and to all other persons interested in her estate within the State of Idaho; that John B. Robertson has filed a petition in the above entitled court for administration after lapse of two years of the estate of Sara Robertson, deceased; that said Sara Robertson, deceased, died on the 9th day of October, 1931, and at the time of her death was a resident of the County of Amherst, State of Virginia; and left real estate in Twin Falls County, Idaho, described as follows, to-wit:

The West Half (W½) of the West Half (W½) of Lot Eighteen (18) of Block Four (4) of Murtaugh Addition to Twin Falls.

That the Irrigated Lands Company, a corporation, is the owner of the above described real estate and that John B. Robertson, the petitioner herein is the president of the said Irrigated Lands Company; and that by the prayer of his petition the said petitioner prays for a decree of the court determining the time of the death of the decedent, Sara Robertson; determining the names of the heirs of said decedent and their respective degrees of kinship, and the right of descent of the above described real estate belonging to said deceased;

And you are further notified that the court has fixed Thursday, September 10, 1936, at ten o'clock in the forenoon of said day at the court room of said court in the court house, in Twin Falls, County of Twin Falls, State of Idaho, as the time and place for hearing said petition at which time and place any person interested in said estate may appear and file exceptions to said petition and contest the same.

Dated this 6th day of August, 1936.

GUY L. KINNEY,
(Seal) Probate Judge.

NOTICE OF SHERIFF'S SALE OF REAL ESTATE ON FORECLOSURE

In the District Court of the Eleventh Judicial District of the State of Idaho, in and for the County of Twin Falls.

Metropolitan Life Insurance Company, a corporation, Plaintiff,
—vs.—
Albert F. McEwen Jr., and Melvina McEwen, husband and wife; Chas. A. North and Rose M. North, husband and wife; W. F. Young and Dora H. Young husband and wife; Salt Lake Hardware Company, a corporation; Ben C. Young and Elizabeth Young, husband and wife; Cleed Miller and Zane Miller, husband and wife,
Defendants.

Under and by virtue of an Order of Sale dated the 13th day of August, 1936, issued out of the above entitled court in the above action wherein the Plaintiff obtained a Judgment and Decree of Foreclosure against the defendants on the 12th day of August, 1936, said decree being recorded in Judgment Book 15 of said District Court on Page 130 and wherein and whereby, I, the undersigned Sheriff of Twin Falls County, Idaho, am commanded to sell all that certain lot and parcel of land situated in the County of Twin Falls, State of Idaho, and described as follows, to-wit:

The Northeast Quarter of the Southeast Quarter of Section 32, Township 10 South, Range 18 East of the Boise Meridian,

Together with 40 shares of the capital stock of Twin Falls Canal Company.

Together with all the tenements, hereditaments and appurtenances thereunto belonging and also the rents, issues and profits thereof, including with said premises, all ditch and water rights thereunto pertaining, or in any way belonging, whether represented by shares of capital stock in any ditch company or by actual ownership of any ditch or ditches or interest therein, or by contracts or leases with any third party, or which are held and controlled by the said mortgagors in connection therewith or which may hereafter be acquired by said mortgagors during the existence of said mortgage and used in connection with said land.

Public notice is hereby given that on the 5th day of September, 1936, at the hour of 10 o'clock a. m., Mountain Time of said day, at the East front door of the court house of the County of Twin Falls, State of Idaho, in Twin Falls, Idaho, I will in obedience to said Order of Sale, sell the above described property to satisfy Plaintiff's judgment and decree with interest thereon, together with all costs that have accrued or may accrue, to the highest and best bidder for cash, lawful money of the United States, subject to redemption as provided by law and that Plaintiff reserves the right to bid at such sale.

Dated this 13th day of August, 1936.

E. F. PRATER,
Sheriff of Twin Falls County, Idaho.

Dogs, Other Pets 35

TOY FOX TERRIER PUPPIES, F. C. Vergith, Buhl, Idaho.

2 MALE LLEWELLYN PUPS, 3 MO. old. From excellent stock. Write Virgil Cross, Heyburn, Idaho.

For Sale Livestock 36

EXCELLENT FRESH MILK COW. Ph. 1362J.

2 THREE YR. OLD RAMBOUILLET bucks. Ph. 0295-J12.

COMPLETE OUTFIT, 1500 YEARlings, 200 2 yrs., 600 3 yrs., 200 4 yrs. Reserve right, 3 camp wagons, 4 pack outfits, 600 ft. lambing sheds, canvas pannels, wire corrals, 6 head saddle horses, 2 hay wagons. Also some good aged ewes. Reasonable terms could be arranged. Good spring range if wanted. D. H. Crone, Gannett.

GUERNSEY COW, FRESHEN Oct. 20. Ph. 0283-R2.

FOR SALE—PUREBRED HAMPshire rams; 15 yearlings, 10 lambs. 4 miles south, ½ east of Twin Falls. H. W. Reldeman.

BUSINESS DIRECTORY

Insurance

FIRE INSURANCE — 36 MONTHS for $7 per $1000 on dwellings under construction. Let us write your policy. J. E. Roberts, Agency.

PEAVEY-TABER CO., INC. PHONE 201. Fire and auto insurance.

Shoe Repair

For good materials with workmanship, plus low prices try Twin Falls Shoe Shop, 132 Sho. W. Ph. 196.

For Sale Livestock 36
(Continued from Preceding Column)

FOR SALE—TWO BROOD SOWS, phone 0294-R4.

RETURN FROM TRIP

BURLEY, Aug. 13—Mr. and Mrs. J. L. Yelton, two daughters, Mrs. Mildred Casler and Miss Margaret Yelton and son, Gerald Yelton, have returned to their home in Burley after a month's auto trip, covering a total of 6500 miles.

Time Tables

Schedule of Passenger trains and Motor Buses Passing Through Twin Falls:

OREGON SHORT LINE
Eastbound
(Effective January 21, 1933)
Train 564 leaves — 6:30 a. m.
Train 572 leaves — 2:15 p. m.
Westbound
Train 571 leaves — 10:00 a. m.
Train 563 leaves — 1:50 p. m.
WELLS BRANCH
Southbound
Train 339 leaves — 3:30 p. m.
Northbound
Train 430 arrives — 2:00 p. m.
UNION PACIFIC STAGES
Eastbound
Arrives — 6:10 a. m.
Leaves — 6:20 a. m.
Arrives — 1:20 p. m.
Leaves — 1:30 p. m.
Arrives — 8:23 p. m.
Leaves — 8:30 p. m.
Stage arriving at 12:35 via Jerome, Wendell and Gooding; others via Buhl and Hagerman.
Westbound
Arrives — 10:45 a. m.
Leaves — 10:55 a. m.
Arrives — 7:55 p. m.
Leaves — 8:05 p. m.
Arrives — 3:58 a. m.
Leaves — 3:03 a. m.
Stage leaving at 8:05 p. m. via Jerome, Wendell and Gooding; others via Buhl and Hagerman.
OTHER STAGE LINES
Twin Falls-Hailey-Ketchum
Leaves — 11:00 a. m.
Returns — 6:30 p. m.
Twin Falls-Wells
Leaves — 8:00 a. m.
Arrives — 5:45 p. m.
Mail Closing Time
East mail 1:40 p. m. and 4:30 p. m.
West mail 6:25 a. m., 1:40 p. m. and 4:50 p. m.

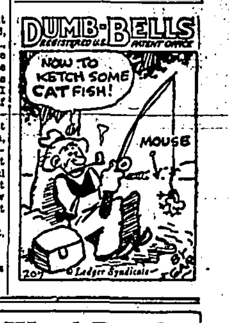

Daily Cross-Word Puzzle

ACROSS
1. Flows back
5. Courageous
9. That woman
12. Market
13. At a great distance
14. Also
15. Stellar
17. Kind of ape
19. Short for a girl's name
20. Persons without courage
21. Relish
23. Misquote maliciously
24. Climbing vine
25. Give a name to
26. Item of property
29. Symbol for nickel
30. One of a certain breed of domestic fowls
32. As far as
33. Unsoiled
34. Tree
36. Female deer
37. Assimilate
39. Make fast
40. Emerald-green arsenate of copper
42. Complement of eggs
43. Glossy fabric
44. Assistant
47. Form into a knot
48. Identical
50. Feminine name
51. Old times: poetic
52. Former ruler
53. Oldest member

DOWN
1. German city
2. Flying nocturnal animal
3. Golf club
4. Walk pompously
5. Bark
6. About
7. Toil
8. Objectionable feature
9. Shops
10. Covering for the head and neck
11. Eternities
16. Again: prefix
18. Very light wood
20. Car for the use of a train crew
21. Metal
22. Wicked
23. Firearm
25. Darkest and grimiest
27. English school
28. Drove a nail at an angle
30. Pine Tree state
31. Rodent
34. Supervised a publication
35. Depression in the skin
38. Small vessels for heating liquids
39. Compressed into large bundles
40. Princely Italian family
41. Bar of wood or metal
42. That man
44. Belonging to that woman
45. Guido's highest note
46. Flowed
49. Mother

Solution of Yesterday's Puzzle

B	E	R	A	T	E	D	#	F	E	R	A	L
E	P	I	G	E	N	E	#	O	P	E	R	A
L	I	V	E	D	#	R	E	L	I	N	E	S
A	C	E	S	#	B	I	R	D	#	A	N	T
T	U	N	#	L	A	V	E	#	A	M	A	S
E	R	#	M	A	T	E	#	A	L	E	#	#
D	E	T	A	C	H	#	H	I	S	S	E	D
#	#	A	S	K	#	D	O	D	O	#	M	E
S	A	N	K	#	B	O	R	E	#	A	P	E
I	N	K	#	P	A	W	N	#	S	T	E	P
E	V	A	D	E	R	S	#	S	H	O	R	E
V	I	R	E	O	#	E	C	H	E	L	O	N
E	L	D	E	R	#	S	E	E	D	E	R	S

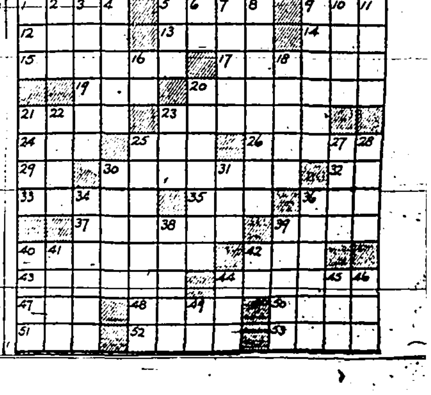

THE GUMPS—ANNOYING WHO?

FOR AUTUMN 1936

THE

IDAHO DEPARTMENT STORE

WILL FEATURE The Largest Assortment of New Fall Merchandise Since 1929

Shipping Instructions On All New Merchandise Specified Early August Delivery. The New Things are rolling in every day now in huge quantities. Many women are preparing now for school opening, the county fair and the cooler weather which will signal with a bang the start of the new season. Are you prepared?

DRY GOODS DEPT.

The New WOOLENS Are In

98c and $1.98

Full 54 Inches Wide

Tweeds - Coatings - Suitings

A glorious showing of plain and novelty fabrics, weaves and designs. Flannels, crepes, flecks and wovens.

Wine, Green, Rust, Black, Brown, Navy

98c and $1.98

NEW

HEAVY ACETATE ROUGH CREPES

39c

An exquisite cloth for this low price. It is 40 inches wide and guaranteed to be washable. Shown in all of the Fall shades **39c**

DR GOODS DEPT.

Real Ringless Full Fashioned HOSE

79c

The finest of silk hose in either chiffon or service weights. Flawlessly clear. All new Fall shades.

79c

DRY GOODS DEPT.

FULL FASHIONED KNEE-HI HOSE

59c

With Genuine Lastex Tops

A pure silk number that jumped to instant popularity. The Lastex top is a fine feature.

All New Fall Shades **59c**

DRY GOODS DEPARTMENT

We Recommend Four Square Sheets and Pillow Cases For Students Going Away To School

4-SQUARE SHEETS

63x99 Size	79¢	72x108 Size	88¢
72x99 Size	84¢	81x99 Size	84¢

4-SQUARE PILLOW CASES

42x36 Pillow Slips ..... 23¢

DRY GOODS DEPT.

GENUINE SHIRLEY TEMPLE ANKLETS

25c

Close-Outs Of A Regular 35c Quality

Medium dark solid shades for Fall with novelty jacquard tops. These are transferred tops, not sewed tops. All sizes 6 to 10½. A lucky pick-up **25c**

READY-TO-WEAR DEPARTMENT

FINAL CLOSE-OUT EVERY SUMMER DRESS LEFT IN STOCK

Regular Values From $5.90 to $9.90

$3.90

There are some really wonderful buys to be had in this lot. There are light dots, some Nelly Don chilla crepes, a few linens and two white crepe suits. Come early for your pick of these.

IT'S THE DOBBS

DOBBS: YOUR ASSURANCE OF DISTINCTION

Dobbs creates a new fashion-alliance in hats—a crown stitched in horseshoe ridges with a gaily free-and-easy brim. To be first to wear it is to affirm your fashion alertness. In felt, all Fall colors; graduated headsizes. . . $7.50

Other Dobbs Hats **$7.50 to $10.00**

MAIN FLOOR SHOE DEPT.

New Fall Shoes Just In

500 PAIR NEW SMART FALL PATTERNS

Suedes, Calf, Novelty Leathers. Brown, Green, Grey, Black.

Ties, Pumps, Novelty Oxfords.

$2.95 $3.45 $3.95 $4.95

MAIN FLOOR SHOE DEPT.

SELBY ARCH PRESERVER SHOES

Especially Priced At **$6.95**

Browns, Blacks, Few White. Regular $9.50 Grades

READY-TO-WEAR DEPARTMENT

New SMOCKS by Nelly Don

$1.98

Featuring The Personality Handwriting Smocks

With every purchase of one of these personality smocks you are entitled to a free character reading from your hand writing. There are also lots of other unique and clever ideas originated by Nelly Don to be found in this grand new stock **$1.98**

THE MAN who knows

FREEMAN "Master-Fitters"

known real smartness — good value — extra quality — and genuine foot comfort . . . Made from the finest leathers — styled by Freeman — and featuring the famous "2-way Arch Bracers" with orthopedic cushion heels . . . Let us show them to you

Sizes 5 to 14 — AAA to E

$6.50

Some Styles Slightly Higher

WORN WITH PRIDE BY MILLIONS

DRY GOODS DEPT.

A BIG NEW STOCK OF SILK SLIPS

98c

Featuring as usual the best 98c slip in town. They come in tailored and lace trimmed styles with California tops. The sizes are 34 to 42.

98c

MEN'S STORE

The New Fall Hats Are In

SELECT YOURS WHILE STOCKS ARE 100% COMPLETE

POMONA HATS

In the Borsalino Type Shape

$2.98

With A Full Silk Lining

These hats sell regularly from $3.45 to $3.98. A lucky purchase enables us to sell them for $2.98. They have another store's name in the lining but are strictly first quality.

Betty Shade — Narrow Band Bone Dry Finish Wide Brims

$2.98

MEN'S STORE

STETSON HATS "PLAY-BOY"

$5.00

A feather weight, air cooled hat by Stetson in three shades of grey, a brown and a tan. The sport hat they are all trying to copy this Fall **$5.00**

MEN'S STORE

POMONA HATS

LIGHT WEIGHT SCRATCH FINISH SPORT HATS

$2.98

The smart sport hat for Fall. Light in weight and jaunty in appearance. They come in a scratch finish or a mixture.

$2.98

MEN'S STORE

Andover NEW SUITS FOR FALL

$22.50

Young Men's Semi-Conservative Models. The Newest Sport Models

Smart Double Breasteds

The finest suit values in Idaho for $22.50. Thousands of Idaho men have bought Andover suits since we have been featuring them and they know.

All Alterations Free By Our Own Tailors Who Are In Attendance At All Times.

MEN'S STORE

New Fall SHIRTS

98c

With The Non-Wilt Collar

These Collars Will Not —Wrinkle —Curl —Or Shrink

The Shirts Are Fully Pre-Shrunk

They have pleated backs and sleeves and come in all of the plain shades as well as the new novelty patterns for Fall. A splendid value.

MEN'S STORE

GLOVER'S NEW PAJAMAS FOR FALL

$1.65 and $1.98

Sizes Also For Slims

The patterns for Fall are more extreme than usual and these fine pajamas by Glover represent the best of the new ideas.

MEN'S STORE

MEN'S BLACK JEAN PANTS

98c

Sailor Style Pants With Bell Bottoms

All sizes for men and another typical I. D. money saving value.

Foot Delight SHOES

$7.95

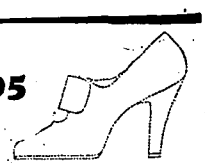

Polly THE MOST TALKED OF STYLE IN AMERICA

. . . is highly important we feature it in six colors and combinations: PATENT; BRITISH TAN CALF; BLACK; BLUE; VENETIAN OR GRAY GABARDINE AND PATENT.

A really new shoe that combines the fitting qualities of an oxford with the smart grace of a strap.

Every pair conceals the famous Foot Delight cushion, "magic" secret of *lively feet that never tire.*

DRY GOODS DEPT.

Pure Dye Silk Satin These Fine LACE TRIMMED PANTIES

69c

Three styles to select from in a pure satin panty that we consider an outstanding value.

Tea rose in color **69c**

MAIN FLOOR SHOE DEPARTMENT

All White Summer SHOES . . . . ½ Price