TIMES Want Ads Get RESULTS for Others, and Will Get Results for YOU

THE DAILY TWIN FALLS TIMES

TIMES Want Ads Get RESULTS for Others, and Will Get Results for YOU

OLD VOL XIII. NO. 54—NEW VOL I. NO. 99. TWIN FALLS, IDAHO. WEDNESDAY, JULYY 31, 1918.

Armies Gather Forces for More Terrific Battle On Whole Front

AMERICANS GO IN AS IF ON DRESS PARADE

CAPTURED HUN OFFICER PRAISES OUR BOYS FOR BRAVERY.

Cold Steel By Yankees Last Nigl

Slowly Push Northward in the Teeth of Waves of Fresh Nick-ed Troops Hurled Against Them By Germans.

Newton C. Parke
(I. N. S. Staff Correspondent)

WITH THE AMERICAN ARMY AT THE AISNE, July 30, (Night)—A soldier of the Prussian guard, who had been taken prisoner, expressed admiration at the way the Americans have crossed the Ourcq river under the heavy barrage fire from German guns.

"Why," he exclaimed, "it was just as if they were marching on parade."

Newton C. Parke,
(I. N. S. Staff Correspondent.)

WITH THE AMERICAN ARMY AT THE MARNE, July 30, 10 p. m.—Americans gave the Germans the cold steel in a series of violent hand to hand encounters for possession of the heights north of the Ourcq river, which raged all day and were still going on tonight.

The Americans continued to thrust northward despite the fact that the Boches had rushed fresh troops into action in motor trucks and laid down a heavy barrage against our advanced elements.

Our progress was not quite so rapid as it had been on Sunday.

At daybreak we had cleared the Germans entirely from Seringes-et-Nesle and Hill No. 184, immediately northeast of Fere en Tardennois.

During the night the Americans had penetrated the villages west, taking the Boches completely by surprise. In the meanwhile the Germans were keeping the slopes to the south under heavy machine gun fire, where the Americans had made a demonstration.

After sharp bayonet fighting the Germans were thrown back to the outskirts.

The attack which hurled the Boche defenders from the village was led by a certain captain from Ohio.

A thick bunch of German machine gun nests in the small wood known as Boise de Brule (south of Seringes) held up the advance of our right flank. The officers saw that the position could not be taken except at considerable loss, so the artillery was signalled. The gunners responded magnificently.

After forty minutes of violent shelling the infantry rushed forward, going through the wood with but little resistance. The men found that the machine gun emplacements had been blown to bits.

Then other elements to the right of this attack cleaned up enemy machine gunners at Meury farm, immediately to the south, which we had penetrated during the night.

North of Sergy, where American farmer boys administered such a stiff drubbing to a crack Prussian Guard division in Sunday's and Monday's fighting, we made some further progress.

East of this village the Americans stormed and captured Hill No. 212, commanding the approaches to Sergy from the north.

With our machine guns playing steadily across this road, the Germans did not attempt to recapture the village which has been the scene of such a desperate struggle.

To the southeast of Sergy, the Germans continue to contest every inch of ground, counter attacking with great violence.

German artillery of the heavier calibre has been shelling the areas in our rear, indicating that the enemy has encountered considerable artillery in the plateau northeast of Fere en Tardennois in an effort to impede our advance toward the Fismes line.

Despite this fire, it was possible, with comparative safety to reach several commanding points south of the Ourcq river from which to observe our advance north of the stream, while the German barrage was dotting our line with shell fire.

From one of these points of vantage observers watched an American lieutenant lead an attack toward Nesle. He cleverly out maneuvered the Boches, who believed that the Americans would climb the slope through the ravine. They laid down their barrage accordingly.

Then the lieutenant simply shifted his men to the left of the ravine, thus avoiding the shell torrent. When German air observers had reported this back to the batteries, the barrage was moved westward. Thereupon the lieutenant quickly moved his line of advance back to the old position and sent the men rushing up the ravine to the ridge above before the German artillery could learn of the move.

Thus far we have captured more than thirty German machine guns in the fighting across the Ourcq, which is increasing evidence of the mauling we gave the Prussian Guard divisions. It is having a bad morale effect upon the other German units.

One German guard company went into action with 86 men commanded by a lieutenant. The officer was killed and only thirty of the men remained this morning. All the others had been killed by American rifle and machine gun fire.

Killing Many As Possible Sole Object of Death-Gripped Foes

WASHINGTON, July 31.—All objectives of the Germans and the hopes of allies when they started their winning counter offensive have been cast aside and the struggle now in progress on the western front has resolved itself into a battle to destroy each other, according to General Peyton C. March, chief of staff.

It is now a battle to the death, with the Germans bringing into action all their available reserves. The United States forces now have been reinforced by the throwing into action of the 42nd division, the Rainbow division, which now is fighting to the eastward of Fere en Tardenois.

The maximum retirement of the Germans since last Saturday, according to General March, has been about 14 miles on the center. When the present fighting began the Soissons-Rheims circle along which the troops were very heavily engaged, was 74 miles. Last Saturday it had been reduced to 64 miles. Today it is less than 54 miles. These figures themselves will tell the story of the wonderful work which the United States and her allies have done in checking the Germans.

It was the third division under command of Major General Dickman which met and crushed the attack of the Prussian Guards and the picked Bavarian forces. The entire allied forces have done wonderful work, according to the latest reports reaching the war college and the general staff here. Discussing the general outlook General March today made it plain that the developments in the present battle caused both sides to reconsider earlier objectives. In the general's own words:

"Each side is now out to kill as many of the others as possible."

This has resulted in the bringing up of reinforcements as fast as possible. So rapidly did the Germans retreat last Saturday on the 20 mile front along which the battle was raging that they got out of touch with the infantry of the American, French and British, and it was necessary to throw cavalry into the chase to re-establish the contact lines.

In announcing the satisfactory progress of the fighting from the American standpoint, General March also let it be known that there is to be a United States army in the future. The regular army, the National guard, and the National armies as separate units are to be done away with. All will be organized by the general staff as the army of the United States, or as General March so aptly put it, today:

"It is our intention to put the letters, U. S., on the collar of every soldier who is fighting for the nation."

General March also announced the creation of six additional divisions, which are to be organized in this country. These will be numbered the 15th to the 20th, inclusive, and will be organized at Camps Logan, Kearney, Beauregard, Travis, Dodge and Sevier. The divisions will be organized around fifteen regiments of cavalry—the 301st to the 315th—taken from the national army and reorganized as field artillery.

General March stated that it was the purpose of the war department to expedite the sending of all casualty lists to this country. This will be our reply to the German insinuation that the lists are being concealed. General Pershing, it was stated, has been directed to cable all casualties the moment they become available at headquarters. They will be checked here and as soon as their accuracy has been established the names will be made public immediately.

The work of the third division, which has been at the tip of the spearhead directed by the allies into the German lines, has been most excellent. "These troops, made up of regular army men, many of whom were veterans, not only met German force with force, but when forced to retire by sheer weight of numbers always came back stronger than ever and eventually held the advantage when the German attack slackened and then stopped.

During the last few days the general salient of the Germans has been flattened out east of Vincelles on an eight mile front. Southwest of Rheims the Germans were forced back along the Rheims road. On the west flank the enemy line has been maintained practically unchanged but on the east flank the angle has been reduced. Since July 18 the allies have gained an area of more than one half of the Rheims salient.

In reply to a question, General March stated that the 35th division now is under the command of Brigadier General John L. Hines.

GREAT GERMAN COUNTER FAILS TO BUDGE THE FRENCH ARMY

Furious Struggle Where Americans Are Fighting Favorable to Allies—Storm Center of Counter Assaults Probably Will Be Where the Yankee Boys Hold the Seringes Salient, Which is But Eight Miles From Bazoches and Nine From Fismes, the Big Boche Centers of Communication—Slow Movement Toward the Ville en Tardennois—French Move on Aubilly—Great Raiding Activity Shown at All Parts of the Line.

Earl C. Reeves, I. N. S. Staff Correspondent

LONDON, July 31—(2:30 p. m.)—German resistance on the Aisne-Marne front has stiffened and a heavy battle is expected along the line of the present positions.

Both sides are strongly re-enforcing their army.

The allies are rushing up artillery to force the Germans back to the Vesle river, where they are expected to make a new stand.

Dispatches printed in the Frankfurter Zeitung on Tuesday said that the new German front has been established on the line of Soissons, Ville Montoire, Hartennes, Fere-en-Tardennois, Ville-en-Tardennois and Thillois.

This news is a German admission that the Germars have again been forced back, when compared with the latest war office statements.

By Frank Charlton, I. N. S. Cable Editor.

Alarmed by the steady progress of the allied flanking movement against Soissons from the south, the Germans concentrated heavy pressure against the French positions east of Oulchy le Chateau, and north of the Ourcq river last night, but failed to budge the sturdy French veterans a single inch.

Evidently the attack, which was preceded by a strong bombardment, centered in the district of Beugneux, which the French recaptured from the Germans yesterday and to the north of Grand-Rozoy, where the Germans were pressed back by allied thrusts.

(This area is about nine miles southeast of Soissons, just westward of the important road leading northward from Fere en Tardenois to Soissons and Braisne.)

A furious struggle has continued northeast of Fere en Tardenois, where the Americans are in the thick of the fighting, acquitting themselves with conspicuous gallantry.

Desperate attempts were made by the Germans to wrest Seringes-et-Vesle from the grip of General Pershing's men and the battle wrecked village changed hands but was finally taken by the Americans in an overwhelming counter assault.

The Americans at Seringes now stand at the apex of the wedge which has been driven into the German front north of the Ourcq river. If the Germans plan a series of counter thrusts in order to enable them to move back their artillery and supplies preparatory to another retirement towards the Aisne-Vasle line, the sector held by the Americans may prove a storm center for the next few days.

Seringes is only eight miles from the German held railway junction at Bazoches and is about nine miles from Fismes, another German nerve center of communication lines.

(Bazoches lies at the junction of the Rheims-Soissons railroad the railway running northeast of Paris through Meaux, Trocsnes and Nanteuil, Notre Dame.)

Hard local fighting is evidently taking place on both flanks of the Aisne-Marne salient.

On the eastern wing of the wedge the allies are keeping up their encircling movement against Ville en Tardennois, but their progress has been necessarily slow, due to the advantages in Terrain, which the Germans held. But the French having yesterday taken Romigny, which is slightly over a mile from Ville en Tardennois on the southwestern side and are creeping northward, along the Rheims-Dormans road, fighting their way foot by foot.

To the northeast of Ville-en-Tardennois the French are approaching Aubilly, only three and a half miles from the former town.

(Aubilly is between the Ardre and Vesle rivers, just south of the Rheims-Soissons highway.)

This was the fourteenth day of the allied counter offensive between the Aisne and Marne. The allied advance has now slowed down at some points but in the two weeks the French, American, British and Italian troops have not only removed the menace to Paris and Rheims but are menacing Soissons and the whole German front for 25 miles east of Soissons.

The allies enter the third week of their counter offensive with the initiative on their side.

Great raiding activity has developed during the past 24 hours outside of the Aisne-Marne battle zone. They extended all the way from the present scene of action to the Vosges and up into Picardy and Flanders.

PARIS, July 31.—After a violent bombardment the Germans attacked the now Franco-American positions in the district east of Oulchy le Chateau, but were repulsed and the allied lines were maintained intact, the French war office announced today.

On the right bank of the Ourcq river there were violent combats northeast of Fere en Tardennois.

The village of Seringes changed hands a number of times, but was finally taken and held by the Americans in a counter attack.

Numerous German raids, all of which were without result, were attempted near Mesnil St. Georges, east of Montdidier, in Le Pretre forest and on the right bank of the Meuse as well as in the Vosges mountains.

The French carried out successful raiding incursions into the enemy lines in the sector northeast of Porthes-les-Hurlus. Some prisoners were captured.

(American forces are on the line in the sector of Le Pretre forest and in the Vosges.)

The text of the communique follows:

"The Germans attacked after a strong bombardment, our positions east of Oulchy le Chateau. We repulsed the assault and maintained our lines. On the right bank of the Ourcq there were lively combats northeast of Fere en Tardennois. Seringes

(Continued on Page 4)

TURKEY STILL ALLIED TO THE BOCHE EMPIRE

FRICTION IS INCREASED BUT FINAL BREAK IS AVOIDED

Turk Will Oppose German Confiscation

Death of Ottoman Ambassador Halts Negotiations — Officials See Possibility of Future Trouble For Central Powers.

WASHINGTON, July 31.—There has been no open break between Turkey and Germany, according to the best advices reaching this city today. The friction between the two countries is increasing, it is stated, but up to the present time there has been nothing approaching an open break.

Turkey has served notice on Germany that she will not consent to German control of Tiflis and the Baku region on the Caspian sea, which contains some of the richest oil fields in the world, but negotiations designed to settle this controversy have been halted as the result of Hakki Pasha, the Turkish ambassador to Berlin.

In the friction between Turkey and Germany officials see possibilities that will be of great assistance to the allies. However, it is not anticipated that there will be any developments in the immediate future. It has been rumored several times that Turkey had been "feeling out" Italy through a neutral power on the question of a separate peace, but these rumors have never been verified and are generally discredited.

GERMAN PAPER PRAISES THE AMERICAN SOLDIER

AMSTERDAM, July 31.—The Socialist newspaper Vorwaerts of Berlin, in praising the American troops, quotes German soldiers as saying that the American equipment is the best they have seen and that the men of the United States march into battle with the greatest coolness.

MOORE CANDIDATE FOR SENATE

Boise, Idaho, July 30, 1918.
Hon. John E. Davies,
Twin Falls, Idaho.

Have just been authorized by Frank Moore to file his nomination for long term senator. Please see that your people take steps immediately to sanction this movement. He will make vigorous fight and is a man we can all be proud of and who will represent the state in such a way as to give it distinction. Please inform our paper.

K. I. PERKY.

The above self-explanatory telegram was received last evening by Judge John E. Davies, state committeeman from this county. Mr. Moore is at present prosecuting attorney of Latah county. He was a candidate for congress six years ago and though defeated made a notable race against hopeless odds. He is an orator of note and a lawyer of standing, according to all reports. The general opinion here is that the entrance of Moore is an indication that former Governor Hawley will not be a candidate against Borah for the long term.

Plot to Kill 200 Soldiers Discovered

Ties Laid Across Track of Illinois Central Where Train Was Expected Shortly

ROSIN, Ky., July 31.—More than two hundred soldiers narowly escaped possible death near here today when a quantity of ties was discovered across the Illinois Central tracks over which a troop train was shortly scheduled to pass. Spikes had been withdrawn from the rails also, the locality being such that a wreck would probably have hurled the cars down a steep embankment. Federal investigation is under way.

INEXPERIENCED YANKEES WHIP GERMANS SOUNDLY

BUCYRUS, Ohio, July 31.—"Few, if any, of the men who gave such a good account of themselves near Chateau Thierry had ever been under fire before, but the Germans received no sounder thrashing anywhere along that fiercely contested front than that given them by our men."

This sentence is contained in a letter from Colonel Edward Vollrath, who is with the Eighty-second infantry brigade, American expeditionary forces.

POSTMASTER RUNS INTO UNCLE SAM—BLACK EYE

CUMBERLAND, Md., July 31.—Postmaster Franklin B. Beall, walking out of the Second National Bank recently while reading a newspaper, ran against the big plaster of paris figure of Uncle Sam. One of the fingers of the figure poked Beall in the eye, but he is not ashamed of the discolored optic.

RUSSIA BOILING WITH TERRIFIC FACTIONAL WAR

BOLSHEVIKI IS READY TO BREAK WITH ALL THE ALLIED NATIONS

Land Swept By Wave Of Strife

German General Assassinated—Central Siberia Aflame—Teuton Industrial Penetration Resented—Plots Everywhere.

John Edwin Nevin
(I. N. S. Staff Correspondent)

WASHINGTON, July 31.—That an open break between the Bolsheviki government in Russia and the allied governments may be forced at any moment by the attitude of the former was admitted here today. For the present every possible measure is being taken to prevent it. However, the general attitude of the Linine-Trotsky control is such that officials say it is well to be prepared for the worst.

In this connection the state department was making all possible efforts to secure the exact details of the reasons for the departure of Ambassador David R. Francis and the other diplomats from Vologda for Kandalaska, Lapland, and whether it is true that they were ordered to leave Archangel when they reached that port.

Certain reports have reached here, officials say, but for the present time they are withheld and it is desired that all of the facts shall be obtained before any official statement is made. The reports reaching diplomatic circles here are that the Bolsheviki government was incensed because Ambassador Francis, as the spokesman for the other diplomats who were with him in Vologda refused its invitation to come to Moscow. The invitation, it is known here, was extended as the result of German influences. Just why the German and Austrian authorities wanted the other diplomats to come to Moscow is not fully known here. One report, however, states that the Austro-German diplomats had claimed that Francis and his associates were aiding the Czecho-Slovak movement and they had cited the Fourth of July speech of Ambassador Francis as proof of that fact.

In any event, when Mr. Francis declined to go to Moscow conditions developed at Vologda which made it necessary for him and his associates to leave. They started for Archangel and according to the reports received here in Washington when they reached Archangel they were refused permission by the Soviet there to remain, but were placed on two small Russian vessels on which they started for Kan-

(Continued on Page 4)

BUY W. S. S.

MURTAUGH WEEKLY

BUY W. S. S.

MURTAUGH DEPARTMENT — THE DAILY TWIN FALLS TIMES

Volume 1. MURTAUGH, IDAHO, WEDNESDAY, JULY 31, 1918 Number 4.

The Murtaugh Weekly

PUBLISHED EVERY WEDNESDAY
As a Department
of
The Daily Twin Falls Times
V. G. BACKMAN, Editor
MRS. E. D. HUNT, Correspondent

WAR MINISTRY

Preachers have often attempted to persuade their lay members that every man and every woman should consider themselves as pastors. Every man should be a pastor. Preachers alone should not be the only people in the world designed to spread the gospel of the Christ to the whole world and to all creatures. It is the work of every Christian. But preachers often preach in vain, and on this particular subject most preachers accomplish very little.

The war preaches the same message to the people, professional and otherwise. We are told that the man at home is as much in the war and *as much a part of the great organism* of warfare as the soldier in the trenches. Men, women, children, all are bidden to do their part and bear their portions of the burden. War is such a practical teacher that somehow it manages to succeed *where the eloquence of preachers* and reformers fail. America is a great mutual corporation today, with all its factors moving onward toward the same definitely outlined goal. Its citizens are being converted to one mind and one ambition. Its people are learning the lessons of brotherhood, service and sacrifice; the same lessons which the Christian ministry has tried for so many hundreds of years to teach. War is a great teacher, a great leader, but a terrible teacher. Yet he accomplished what other teachers cannot accomplish.

The Ministry of War is startling the world with its accomplishments. War is stepping in where angels have feared to tread. It is taking hold upon the thoughts and hearts of mankind. It is demanding the respect and following of the world. It pre*sents the great themes of service and* cooperation as imperative necessities which cannot be disobeyed. It leaves but two alternatives: Either follow me and win and enjoy liberty, happiness, and life, or do not follow me and lose and suffer in slavery, sorrow and death.

War speaks, and men offer their lives in its service. It comes as the inevitable. Men cannot avoid it. Yet it serves the best interests of the world, for deadly and poisonous are slain, the right triumphs over wrong, economics, systems and philosophies are readjusted and made right.

Be Prepared for Harvest!

Don't waste precious time running to town. Buy your supply of groceries now from our complete stock of standard brand goods.

GLOVES
WORK SHIRTS
OVERALLS
WORK SHOES

EVERY
THING YOU
NEED FOR
THE HARVEST

W. C. HALL CO.

GENERAL MERCHANDISE
EVERYTHING TO
EAT AND WEAR

MURTAUGH IDAHO

Building Hardware

WE CARRY A
COMPLETE LINE OF
GENERAL HARDWARE

CROCKERY
COOKING UTENSILS
HOUSEHOLD ARTICLES
FARM TOOLS
STOVES AND RANGES

W. C. HALL

HARDWARE AND IMPLEMENTS

MURTAUGH IDAHO

THE ONLY PLACE
YOU CAN GET THAT

STERLING ICE CREAM

WITH UP-TO-DATE SERVICE

We handle Eastman Kodaks and Supplies
Columbia Graphonolas and Records

Give Us a Call When Going Through

Murtaugh Drug Co.

THE DRUG STORE WITH THE BRICK FRONT

A. M. HOOVER—REGISTERED PHARMACIST

MURTAUGH IDAHO

E. D. HUNT & SON

REAL ESTATE

A Snap If Taken at Once

25 acres of land, nice state of cultivation, 3-4 mile from town, $200.00 per acre.
40 acres 3 1-2 miles from Murtaugh, $150 per acre. Crops included if taken at once.

MURTAUGH IDAHO

BANK OF MURTAUGH

MEMBER
FEDERAL RESERVE BRANCH

INSURE YOUR HAY AND GRAIN FROM FIRE. YOU HAVE TOO MUCH INVESTED TO RISK A LOSS. INSURE WITH US.

MURTAUGH IDAHO

RECLAIMED MEN

Harry Raymond, a drill sergeant in the United States army tells of many experiences he has had with new recruits. A company of men coming from Wyoming made a record for showing up yellow streaks. About fifty per cent of them lied to their examiners and tried their best to evade all possible chances of having to enter the army service. They complained of weak hearts, fits, bad eyesight, and a hundred and one other ailments, which they could not prove *by actual physical disability.*

But as yellow as these men were, they had not been in the service six weeks before they had forgotten all their fears and had become real red blooded, earnest American soldiers. This is one way in which the American army reclaims its men, increasing their courage, making them real men not cowards and weaklings.

Many men come into the camps with minor ailments, ruptures, weak joints, internal troubles of different kinds. They are not asked to pre*pare for operations.* They are simply taken and operated on. These men in private life would have gone for years suffering from these weaknesses and gradually losing their strength and shortening their lives. In the army they are transformed. They are made to get well and keep well. The knife is applied. They are cured and soon become able bodied, healthy, sturdy men like their more fortunate fellows.

It is said that each training camp in the United States reclaims at least thirty men a day of this type. Sergeant Raymond concluded with this startling remark. "The American army is not losing a man in this war. We are saving and making as many men as we lose. We are making men of beings that would otherwise never have been worth anything—from a physical and moral standpoint. Heal*ing the afflicted, restoring the lost,* uplifting the fallen, is the method whereby the American army offsets its loses in killed and wounded on the battle field."

LIGHTLESS NIGHTS ORDER HITS CONNECTICUT RESORTS

NEW HAVEN, CONN., July 31.—The lightless night order of the National Fuel Administration is expected to hit Connecticut shore resorts hard. Many of them have been illuminated as usual, and the bright lights are one of the chief attractons.

ANXIOUS FOR OPERATION SO AS TO JOIN MARINES

PITTSBURGH, PA., July 30.—Henry Boles walked all the way from *Kiskimenetas, seventy-five miles, to* enlist with the "Devil Hounds." His examination showed up a defect that will require a minor operation before he can be accepted. Boles was cheerful. "I'm ready for the knife," he said. "If I can't stand for a slight operation here how can I expect to face the bullets over there?"

DOMESTIC WARFARE COST GOES TO $100 A BEATING

CHICAGO, July 31.—"He not only beat me 300 times during the three years of our married life," said Mrs. Isa Way to Judge Brothers, of the circuit court, speaking of her husband Ovid, "but he took $30,000 from me!"

Which, if you stop to figure it, is $100 per beating.

"I took the punishment as an obedient wife should," she said, "without a murmur."

The judge did more than "murmur"—he signed a divorce decree.

PRISONER SENDS BROKEN LEG OUT FOR REPAIRS

EAST LIVERPOOL, O., July 31.—Charged with dallying too long with the "cup that queers," John H. Mercer was arrested.

During the process of arrest his leg was broken. As a consequence he paced *his narrow cell at the city prison* with difficulty.

An acquaintance visited him.

"Here,'" said John, "I've broken my leg. Take it down to the blacksmith shop and have a piece welded on it, so I can walk smooth."

The friend carried out instructions. The leg was wooden.

WET GOODS FOUND BENEATH LOAD OF DRY HAY

HAMMOND, IND., July 31.—Even hay that is hauled within these precincts must be distinctly dry.

The other day it was commented on that constantly down the road, from across the state line in "wet" Illinois, came a slow, deliberate horse, driven by a sleepy-eyed, patient looking woman a-top of a load of hay.

Police became suspicious and, upon investigation, found under the hay sufficient liquor to make the trip worth while.

The daily load of hay has ceased, and they're thinking up a new one over there.

GEDDES PRAISES WORK OF AMERICAN NAVY

LONDON, July 30.—Sir Eric Geddes, first lord of the admiralty, announced this afternoon that the conferences between allied naval chiefs, in which Franklin D. Roosevelt, Assistant Secretary of the United States navy, had participated, are progressing satisfactorily.

America's naval activities have become so formidable that the British admiralty soon will be able to divert its efforts to replacing mercantile losses.

During the last quarter, it was announced, the world made a net gain of 100,000 tons of shipping monthly, due to a great extent to the activity of American destroyers.

COST OF GOVERNMENT OPERATION INCREASES 85 P. C. IN 15 YEARS

WASHINGTON, July 31.—Now we have the high cost of government. It has risen 35 per cent in the last fifteen years, according to a recent department of commerce report on financial conditions of 219 cities in the country.

The report shows that the average American city is in a healthy financial condition, run on good, business-like lines. The total revenues were $1,*065,537,142, or $32.04 per capita,* and total expenditures $821,491,575, or $24.70 per capita. The total outlay for the 219 cities was $286,529,990, or $8.61 per capita. From this last returns could be expected which, on the average, would still further reduce the expenditures.

Next to taxes, the largest item of which was the tax on the liquor traffic, the greatest source of revenue for the cities was public service enterprises, the bulk of which came from public water systems, which doubled the amount of money spent on them.

The net indebtedness of New York City alone, $987,347,010, was three-fifths as great as all other cities together. The per capita indebtedness for Chicago was $28.70, and St. Louis $25.07, both of these cities having an indebtedness which was smaller than most of the small cities and far below the large ones.

WIFE CARRIES THE MAIL WHILE HUBBY IS FIGHTING

SPRINGFIELD, Ill., July 31.—Mrs. James R. Cummins is Springfield's only woman mail carrier. She succeeded her husband, who went to war. They had been married but a short time when Mr. Cummins was called. As he was privileged to name his successor he suggested his wife try for the position. She did and passed the civil service examination.

HOSPITAL, UNDERTAKER AND WESTERN UNION IN SUIT

SAN FRANCISCO, July 31.—A hospital, an undertaker, and the Western Union are all made defendants in a $10,000 suit filed here by Philip Grell, following the death of his wife at Colfax, Cal. Mrs. Minnie Wilson, owner of the hospital, is alleged to have failed to notify Grell that his wife was seriously ill; P. W. Crider, the under*taker, is accused of burying her with*out waiting for Grell to arrive on the scene, and the Western Union is charged with failing to deliver a telegram announcing Mrs. Grell's death.

DIVORCE APPLICANT SAYS WOMEN "MOST PECULIAR"

LOS ANGELES, July 31.—Shirley E. Chapman says women are "most peculiar."

On a certain Monday not long ago, Chapman says, his wife was, apparently, as happy as a woman could be and "made a big fuss over him." The next day she disappeared, he claims, leaving the following message:

"I'm going to the one I love best, so don't expect me back."

"Can you beat it?" asked Chapman, in applying for a divorce.

WIFE WANTED ONLY CHECK SO HUSBAND GOT DIVORCE

LOS ANGELES, July 31.—"As long as you do not forget to mail my check weekly it does not matter whether you come home or not."

Arthur M. Hadley, an oil man, was granted a divorce here by Judge Avery when he produced a message from Mrs. Hadley containing the above words.

"I do not care to be tied to a woman who is more anxious to see a check than her husband," Hadley explained to the court.

NEGLECTS FAMILY SO AS TO BUY WAR STAMPS

MILWAUKEE, Wis., July 31.—John Sadovski is a patriotic man—too patriotic. Uncle Sam entered a war over in Europe April 6, 1917, and ever since then John's patriotism has been active.

Recently Uncle Sam fathered the "Baby Bond." known officially as the *War Stamp.*

John liked the looks of that War Stamp—very well.

He spent his entire salary therefor, although he has a wife and family.

The wife is patriotic, too, but she needs food and believes patriotism begins at home.

So she went to court.

Now John is on probation to support his wife and use only excess income for War Stamps, after the family has been well fed, well clothed and well housed.

YOUNGEST OFFICER IN ARMY SENT BACK HOME

NEW YORK, July 31.—The "youngest corporal" is starting back to distasteful civilian life, the bearer of an honorable discharge from army au*thorities. Assumed* name and manly conduct carried him only as far as a training camp in Texas and the rank of corporal on his planned trip to the front.

Fred Neissner, Jr., disappeared from his home at Hoboken, six months ago, when he was fifteen years old. A search by the Hoboken police was fruitless.

Then the father of the missing boy remembered that he had always been strongly attracted to the army camps. The result was the circularizing of all camps. The authorities at Camp Bliss, Texas, recognized young Neissner, who had become a corporal. They learned he had gone to Paterson and changed his name to Tappen. He was accepted, after giving his age as nineteen.

Murtaugh News

Quite a number attended the funeral of John Okleberry, who was killed by the train at Burley Friday. *Services were held at Oakley and the* body laid to rest in the Oakley cemetery.

The L. D. S. people gave a dance on the evening of July 24th in their amusement room.

H. J. Clark and family of Colorado Springs returned to their home Thursday because of the serious illness of their little son who has asthama.

Mr. and Mrs. I. E. Stencil returned home Wednesday from their fishing *trip in Wood river country.*

Mr. and Mrs. A. L. Bradley, of Twin Falls, visited the latter's father and sister, Miss Gertrude, who left on Thursday morning for Boise to nurse her brother who is seriously ill.

Howard Hall visited several days with his aunt, Mrs. Roubell, of Hazelton.

Mr. and Mrs. Denton and family motored to Twin Falls Saturday evening with their son, who left with the Boy Scouts on a camping trip. Howard Hall has the mumps.

Johnnie Byers visited Thursday and Friday with his mother in Salt Lake. He spent Sunday with his sister, Mrs. Edwards, telephone operator, and went to Twin Falls Monday to leave for service with Uncle Sam. He volunteered and goes to a Georgia camp.

Mormon conference was held at the L. D. S. church in Twin Falls Saturday and Sunday. Several people from here attended and report an enjoyable meeting.

The Merrill, Tolman, Tracey, Carlson, Randall, Walton, Nelson, Peck, Neilson, Thomas, Roberts and Lee families were amongst those attended conference at Twin Falls.

Mrs. M. B. Boley is entertaining her mother of Salt Lake City.

Mrs. E. S. True entertained a few ladies Wednesday at a comfort tieing for her son, Carroll True, who is soon to be married.

Mr. and Mrs. Lew Rawlings and daughter spent Friday in Twin Falls with his parents.

Mrs. J. A. Johnson left Friday morning for Parma, Idaho, after a two weeks' visit with friends.

Miss Blodwen Rees and sister, Dorothy, were in Murtaugh Friday on business. Miss Rees will teach here.

Mesdames Chance, Kendall, Hunt Engstrom motored to Twin Saturday.

Carl Cummings and mother, Mr. Hull and Mr. North motored to Picabo Saturday returning Monday and visited the Fratley family while there.

Mrs. George Tracey and family have returned from Carey where they have been visiting with her husband who is looking after farming interests there.

Hyrum Pickett is improving slowly.

Mrs. Wm. Walker is entertaining her sister from Montana.

Carl Frederickson, of California, was on our streets Sunday.

Winifred Belcher, of Burley, is visiting at the Pickett home.

Mr. and Mrs. Ward Johnson and son, George, of Twin Falls, visited friends here Sunday. Mr. Johnson used to be in business here and Mrs. Johnson was formerly Grace Songer and was principal of our school for two years.

Fay Cox and family, of Kimberly, visited his parents Sunday.

Mr. Maxwell motored to Oakley Friday on business.

B. W. Steinour, of Twin Falls, was in Murtaugh Thursday looking after his farming interests.

Harry Applebaum was a business visitor in Hazelton Tuesday.

Simeon Walton, of Hazelton, was in Murtaugh Sunday.

Andy Hall, of Burley, visited his father Sunday.

U. S. STEEL DECLARES AN EXTRA DIVIDEND

NEW YORK, July 30.—The United States Steel corporation today declared an extra dividend of 3 per *cent on its common stock, in addi*tion to the regular quarterly dividend of 1¼ per cent. The regular quarterly dividend of 1 3-4 per cent on preferred stock also was declared.

GERMAN SOLDIERS IN MOSCOW

WASHINGTON, July 30.—German soldiers in uniform were to have guarded the German embassy at Petrograd, according to dispatches received at the state department this afternoon. The first dispatch dated July 16 told of Premier Lenine hav*ing sanctioned such a move,* and the second, dated a day later, said that the order has been withdrawn and that the Soviet government would be trusted to furnish protection for the embassy.

INJURED CADET IS RECOVERING QUICKLY

SAN ANTONIO, Texas, July 30.—Cadet Geo. C. Henderson, Arlington, Mass., is recovering here today from injuries received when his plane collided yesterday with that of Cadet *George C. Koller, of Peoria, killing* the latter. The accident occured one thousand feet in the air, both machines crashing to the ground. Koller's body will be sent to Peoria for interment.

BIG GIFT TO BAT AND BALL FUND MADE

LEXNGTIN, Ky., Jully 30—A five thousand dollar gift to the Clark Griffith bat and ball fund to furnish baseball supplies to Uncle Sam's boys in France was made here today by John E. Madden, retired thoroughbred race horse breeder. He presented the fund with a yearling filly sired by Ben Trovato, to the fund. Madden has also offered a half sister of Tom McTaggart to the fund to send big league players to France to stage *exhibition games for the fighting boys.*

BIG CROWD OF BOY SCOUTS AT KETCHUM

The thirty- boy scouts who left for Ketchum Sunday in eight autos are having the time of their lives in their camp two and a half miles from that place, according to all reports coming from there. V. H. Decker, as scoutmaster, and C. E. Munson, who looks after food conservation, are in charge. They will return Sunday.

Have You Bought YOUR War Savings Stamps FOR JULY?

Don't forget this important part of your pledge. It is one thing to pledge and another thing to redeem that pledge.

Be Prompt In Payment

Our Government and Our Boys Need the Money.

It would be worth while to buy a few more than you are pledged for, to help us go Over the Top and then some.

This Space Contributed by the Advertisers Whose Advertisements Appear on This Page.

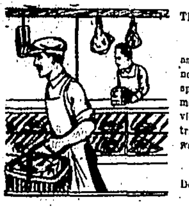

THERE MAY BE MANY FISH IN THE SEAS

as good as these, but there is none better. We are making special effort in this department to give you the best service possible. Our fish are trimmed, scales removed and washed ready for the pan.

Deliveries made at 9 a. m. and 3 p. m.

MODERN PACKING CO.

Phone 245 Corner Shoshone and Second South Twin Falls, Idaho

GOOD SERVICE PURE FOOD LOWEST PRICE

There is urgent advisability of buying them from concerns whose standing is Unquestioned

CITY MARKETING CO.

135 Main Avenue East Phone 330

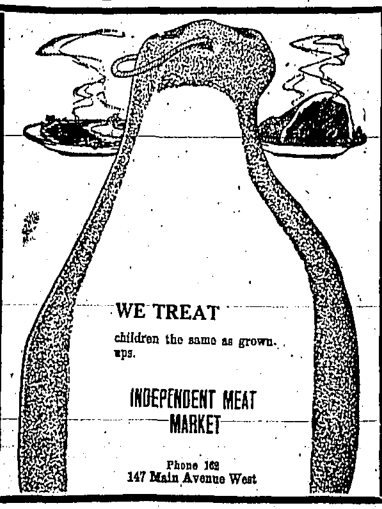

TRADE at the BUTCHER SHOP that SATISFIES you

CENTRAL MARKET

MILK

has every element necessary to sustain the human body.

Shaw's Dairy

You Get Good Service and Rich Clean Milk from the

BLUE RIBBON DAIRY

THE TIMES does Job Printing "better than seems necessary"

To Times Readers:

This paper will greatly appreciate your kindness and thoughtfulness, if, when purchasing merchandise from the progressive merchants who use our columns to tell the public of their wares, you will say to them, "I saw your ad in the Daily Times."
It will be a mutual help all around. Thank you.

Our advertisers are deserving of your confidence and patronage.

Twin Falls People Interested in Gusher

Oil and Metal Facts Tells Story of Underwriting of Company to Develop Property.

Of interest because it involves Twin Falls people is the following story from Volume 1, Number 1, of Oil and Metal Facts of Salt Lake City, Utah, dated July 20:

Announcement was made in Salt Lake today of the underwriting of a large block of stock of the Montana-Wyoming Oil company by the Petroleum Finance company.

The Petroleum Finance company closed the deal for the underwriting of the Montana-Wyoming stock—after careful investigation.

Geological experts associated with the Finance company reported that the future developments of the California holdings were of such a nature to warrant the underwriting of the oil company's stock.

The completion of this deal assures complete development work on the Montana-Wyoming Oil company's holdings in the Midway-Sunset field of California.

Plans are now under way for the immediate operations on well No. 3, with the view of drilling for the lower or gusher sands.

M. Morgan, who has been associated with California oil interests for many years, closed the negotiations for the Petroleum Finance company, and an active campaign for the placing *of the issue is now fully under* way.

The Montana-Wyoming Oil company is a well known Utah operating corporation in the producing class, and *has for its head ex-Governor Spry.*

Associated with the former governor on the board of directors are Judge Thomas Marioneaux, vice president; Richard L. Conely, of the banking *house of McCormick & Co.;* W. A. Shepherd, manager of title department of the Church of Jesus Christ of Latter Day Saints.

Mr. Shepherd has been elected sec*retary of the company to succeed* A. B. Carstensen, who has been elected managing director. Mr. Conely is treasurer of the company.

The personnel of this directorate is *one of the strongest in the state.* The Montana-Wyoming Oil company is in the producing class, and every effort will be made to place the company in line with the most prominent pro*ducers in the California field.*

Located in the proven territory of the Midway-Sunset district, and in close proximity to the famous Lakeview gusher, the holdings of the Mon*tana-Wyoming Oil company* are looked upon as highly valuable territory.

Oil experts regard the holdings of this company in gusher territory. Very recently a noted geologist ex*pressed the opinion that with proper* depth a second "Lakeview gusher" should be encountered on the company's holdings.

The Lakeview gusher in the Mid*way-Sunset field produced* as high as 900,000 barrels of oil per day, and for several years past extreme efforts have been made by several oil operators and experts to locate the con*tinuation of the Lakeview* strata.

That the Montana-Wyoming Oil company will solve this problem is the opinion expressed by eminent geologists who have made a study of *the conditions in the Midway-Sunset* field.

Some of the most prominent men of Utah, Idaho, Montana, Wyoming and California are stockholders in the *Montana-Wyoming company,* and are lending every effort towards placing this corporation in the lead of producers. Among other prominent men identified with the Montana-Wyoming *Oil company are such* men as Jos. Lipman, former United States attorney; Noble Warrum, postmaster of Salt Lake; Kirke Martin, cashier of the Ely National bank; L. G. Cannon, *vice president and general manager* of the Nevada Northern Railway Co.; Judge Thos. Marrioneaux, Salt Lake; D. L. Wertheimer, manager Kahn Bros.; T. J. Duddleson, Nevada North*ern Railway Co.;* R. S. Hunt, president Rexburg State bank, Rexburg, Idaho; C. J. Hahn, Twin Falls Bank & Trust company, Twin Falls, Idaho, and C. B. Channel, Nibley-Channel *Lumber company,* Twin Falls, Ida.

Regular shipments are now being made by the Montana-Wyoming Oil company of oil pumped from wells No. 1 and 2.

Managing Director Carstensen will leave for California within a fortnight, so as to be in close touch with actual operations in the field.

It is the policy of the company to *keep* the stockholders in close touch with the drilling operations; to conduct its affairs on an absolute conservative and business-like basis.

HOTEL DEAL DEPENDED ON OWNER'S 'EXAM' IN MARINES

KANSAS CITY, MO., July 30.—A ten thousand dollar business deal hung fire at the marine corps headquarters here while Henry C. Crankshaw, of Williamsburg, Kan., was examined by the recruiting officer.

Crankshaw owned a hotel here. He had a prospective customer, Hugo Smith. Crankshaw took Smith to the recruiting office with him.

"If I pass, the hotel goes. If I fail, the deal is off," said Crankshaw.

He passed. A few minutes later a check for $10,000 was handed him by Smith. He sent the money to his parents at Williamsburg to invest in Liberty bonds.

HOOSIER CITY DISCOVERS BUYERS OF GERMAN BONDS

EVANSVILLE, IND., July 31.—Evansville is indignant today because it has been learned that more than $20,000 German war bonds were purchased by residents of this city. It is charged that the money which purchased these bonds was used by Germany to promote its propaganda in America, Mexico and South America. The names of the holders of the Hun securities have been turned over to A. Mitchell Palmer, alien property custodian.

Subscribe for the Daily TIMES.

Wilson Plan Alone Finds Favor in Capital

Sole Idea of Settlement of War Based on Views of President of the United States.

WASHINGTON, July 30.—Such casual and occasional peace talk as finds its way into the current of Washington conservation is uncompromising *in its loyal* accord with the president's entire firm attitude in the matter.

I have not met a man in Washington within six months—either resi*dent or visitor from the states*—who has even intimated a willingness for our country to consider peace upon any other terms than the absolute triumph and establishment of the *ideal upon which we entered the war.*

I am fully convinced that the whole spirit of the country—not alone in unity with the president's views, but as an expression of individual civic *conviction upon the issues—is firmly* and implacably set upon fighting until we win world peace and world democracy.

Not an overture of peace has ema*nated from any allied nation since* the war began. And this is an evidence not of blood-thirstiness or revenge, but rather an illustration of the stern and inflexibly lofty purpose *of which every allied nation and, I* might say, every citizen of every allied nation, has seriously entered the war.

Every overture of peace since the *war began has been made or inspired* by the German allies, and every overture has been born in sin and conceived in hypocrisy. The latest overture of peace is in point of fact less *acceptable than those which have* gone before, although framed in extra plausibility, and it is significant that, as usual, it was exploited just in advance of the latest offensive *which Foch and the allied troops* have rendered so abortive and disastrous.

There is not a chance of deceiving the allied or American diplomacy with *such a subterfuge.*

It is an amazing evidence of the fatuous stupidity of the German diplomat to think he could hoodwink a people so alert and keen as the Amer*icans, or French or the English.*

Nobody in America, at least, is stampeded either by hope or discouragement. The whole republic is jubilant over the recent superb bearing *of the American soldiers* and the splendid results of the allies' fighting. But nobody here is foolish enough to think that the Germans are defeated and the war at an end. They know *better.*

Men like Lord Reading, for instance, and other members of the diplomatic corps hold the idea that the war may have to go on for a couple of years *or more* and the *best proof* that the American government is not lulled to apathy by the present success is the fact that our preparations for effective fighting are going on with un*abated vigor and* with unbounded enthusiasm. It is known from the war department that the transportation of American troops in July will reach 276,000, eclipsing all previous records *of contribution* to the French front.

When Germany really desires peace she knows how to get it by a reading of the reasonable and specific Wilson terms which have been adopted as the *allies' own.* Lloyd George and Clemenceau have recorded it definitely that there can be no peace on any other terms than the Wilson basis. And yet Acting Secretary of State Polk says that Germany's new terms seemed actually more favorably to Germany than any she had previously presented.

Germany's peace overtures most *probably* are being made for the sole purpose of affecting her own discontented people because she never yet has seen a sign or heard a note of weakening from any allied camp and Germany knows that the only way on earth to make peace with us is to yield to us what civilization and humanity demands she should concede.

COCHRAN AND MORRISON APPEAL FOR T. MOONEY

WASHINGTON, July 30.—Headed by W. Bourke Cochran and Frank Morrison, secretary of the American Federation of Labor, a delegation of labor leaders called at the White House this afternoon to request President Wilson to take the Mooney case out of the California courts and to place it on a federal status.

However, through a misunderstanding, no appointment had been arranged for, and the callers were forced to leave without seeing the executive. Cochran said a written memorial would be prepared and presented probably early next week.

REV. J. F. FRANKE KILLED IN AUTO ACCIDENT

FON DU LAC, WIS., July 30.—Rev. J. F. Franke, who with his wife and two daughters was killed in an automobile accident at State Center, Iowa, is an Immanuel Lutheran church pastor and until three years ago was located at Streator, Ill. Previous to that time he served for seven years at Waupun in this country. He was going home with his family from a vacation visit in Waupun when he was killed.

SOCIALIST SURETY FOR EDITOR

CHICAGO, July 30.—William Bross Lloyd, Socialist candidate for the senate today went surety here for an Italian Socialist newspaper editor, arrested under the espionage act. "What is your business?" he was asked. "Capitalist," he replied. "How can you be a capitalist and a Socialist at the same time?" was the next question, which was answered only by a smile.

SAYS ABRAHAM LINCOLN DID NOT ATTEND CHURCH

SPRINGFIELD, July 30.—"Abraham Lincoln was intensely religious but never went to church." So wrote one of twenty-one applicants who tried for the custodianship of the Lincoln Home stead here at a recent Civil Service Commission examination.

TWIN FALLS AUTO CO.

We Are the Service Station FOR

Cole 8, Velie, Overland and Chalmers Cars

We Are Especially Well Prepared To Take Care of All Repair Work and Adjustments On All Makes of Machines, and

WE WANT YOUR BUSINESS!

TRY US PHONE 555

BOCHE HURLS BOMB, BUT IF IT MISSES THEY YELL KAMERAD

ST. LOUIS, MO., July 30.—An interesting description of an attack by United States marines on a German machine gun position is given in a letter by Henry A. Bauman to his father here. He says he is suffering from sores caused by gas, but otherwise is all right. He says his company in several fights have killed more than 500 Germans and captured 800.

"Our battalion was picked to take a very strong machine gun position held by the Germans," Bauman writes. "They were dug in a large strip of woods, and the big rocks made the position what looked to me like a regular nest of fortresses.

"It sure was a sight as we marched across an open field in a valley about 700 yards. There were three waves. We scared the Germans so badly, though, that they never tried to hold us, but beat it, leaving a lot of guns and ammunition in our hands.

"We dug in, expecting a counter-attack which never came. The next day we made another attack where they fought like hell for a while, but the boys waded through their machine gun fire and made such quick work of them that they broke and ran again.

"It was the first time I heard the Hun yell "Kamarad!"—which he sure did. They throw a bomb at us, and if it kills us they stick a while longer. If it doesn't kill us, up go their hands and off go their helmets—"Kamerad!"

"We captured 300 prisoners, thirty-seven machine guns and one trench mortar—that is, my company did—altogether we killed 500 boches and captured 800, prisoners besides a lot of machine guns and several pieces of artillery.

"Outside of shooting at us with artillery and gas for the next few days, the boches let us alone."

PATRIOTIC BIRD EASILY PROVED ITS PATRIOTISM

SAN FRANCISCO, CAL., July 30.—The customs office was all wrought up over an impudent parrot which *had* been brought in on a ship from South America and which seemed to have pro-Teuton tendencies.

"This bird keeps saying 'tell the kaiser,'" reported a clerk to John S. Irby, *inspector* of customs.

"Sounds like German spy talk," observed Irby. "Perhaps we'd better send him over to the internment camp."

Before taking such drastic action Irby decided upon a further investigation and discovered that the bird had been grossly misquoted.

The bird was actually saying, or *screaming:* "Tell With the Kaiser!"

INDIAN SAW VISION OF RY. "STREAKS" YEARS AGO

SEWARD, ALASKA, July 30.—The building of the government's Alaska railroad is the fulfillment of the prophecy of an old Indian chief, say the natives in this part of the terri*tory. According to the Indians,* the old chief years ago saw a vision of two brown streaks running through the country and ending at the ocean shore. The natives believe these *streaks indicated the steel rails of* the road now under construction.

SETTLEMENTS BORDERING ON BRISTOL BAY SOON TO BE MINUS MAIL SERVICE

SEATTLE, WASH., July 30.—Following her final voyage to Bristol Bay points on the northeastern Alaska coast, the staunch little steamship Dora, which has plied continuously on this route for the last fifteen years, will be withdrawn from the service, according to announcement of the Alaska Steamship company, owners of the craft. The Dora is known as the "craft that always came back."

During all these years the *Dora* has been the only connecting link with the outside world the little settlements in the Arctic zone have had. The Dora carried mail and supplies between Seward and *Bristol Bay* settlements.

Now the government has refused to renew the mail contracts with the Alaska Steamship company at an advanced rate which the concern declares is necessary to meet the increased cost of operation during war times. Withdrawal of the Dora will practically cut off those far northern ports from *regular service, and only* during the summer months, when an occasional cannery craft may put in, will the settlements be in communication with the "outside."

A LEPER'S ISLAND FOR KAISER PROPOSED

LOS ANGELES, CAL., July 30.—"A leper's island for Kaiser Wilhelm as an antidote to the moral leprosy with which the Beast of Berlin has attempted to infect the world," was rec*ommended here by* Dr. Charles R. Brown, dean of Yale university, in an address at the University of Southern California.

"In 1915," said Dr. Brown, "Great *Britain* and her allies put the Island of St. Helena on the map by banishing to that island the disturber of Europe. If in the year of our Lord, 1918, the United States should, in similar fash*ion, put some* other island on the map by banishing to that island the present disturber of the peace of Europe, nine-tenths of all the human race would rise and thank God!"

RENT PROFITEERING IN HARRISBURG UNDER BAN

HARRISBURG, PA., July 31.—Rent *profiteers who have gouged their ten*ants because of the scarcity of houses will have hard sledding in the future, as Mayor Keister has decreed that rents in Harrisburg for the pe*riod of the war may not* be more than 10 per cent above what they were five years ago. Some landlords have been working a scheme of buying and selling homes among them*selves, raising the prices* each time and then increasing the rents. Increases in rents of many houses in the city during the past year ranged from 10 to 40 per cent.

GERMAN SERVICE END

SHELBYVILLE, ILL., July 31.—German services in the St. Paul Luth*eran church* here have been abandoned. The acton was taken by the congregaton as a mark of loyalty to the country, the pastor announced, and this despite several of its mem*bers* are unable to speak the English language.

THE American Market

SUCCESSORS TO THE MODERN PKG. CO.

Corner Shoshone and 2nd South

A complete line of Fresh and Cured Meats and Home Rendered Lard.

A complete line of Fresh and Cured Meats Home Rendered Lard, Poultry and Fish.

CALL ON US WHEN YOU HAVE ANY LIVESTOCK TO SELL.

JONES & DUNN

PHONE 245 THREE DELIVERIES DAILY

THE DAILY TWIN FALLS TIMES

Published Every Day Except Sunday by the TIMES PRINTING & PUBLISHING COMPANY Twin Falls, Idaho

News of the World to the Hour

James D. Whelan.....Editor
S. M. Boone.....Superintendent

(Entered at the Twin Falls postoffice as second class matter as a daily publication, April 11, 1918).

The TIMES is an Independent Democratic newspaper; but it knows no politics as opposed to the most united and vigorous prosecution of the war that is possible! Therefore, it is AGIN any man, Democrat or Republican, caught throwing hardware into the machinery—either with his hands or with his mouth. If this be "partisan," make the most of it!

NEW GERMAN PROPAGANDA CAMPAIGN IS STARTED

The Germans have apparently started a new propaganda consisting of circulation of reports of Teutonic atrocities which never occurred and which investigation will prove untrue. That this method of "dragging a herring across the trail" might prove successful for the purposes named with people of weak intellects and unlimited conceit is indicated by the fact that United States Senator Poindexter of Washington took the bait "hook, sinker and all" last week.

In that case a soldier was moved to tell of crimes that were not committed and when the war department and General Pershing denied that the specific things alleged had happened, the Washington "come-on" furiously denounced them as "defending the Germans." Senator Lenroot, of Wisconsin, who is no special friend of the administration or the war department, asked Poindexter if he did not believe that the war department and General Pershing were telling the truth in the specific instance mentioned and the Washington senator said that he supposed that they were. Then Lenroot, in some surprise asked Poindexter if he did not believe that they should have told such truth, whereupon the latter said that he did not think so, as they thus "stood up for the Germans." In taking this stand, Poindexter, defending what he thought a virtuous lie, did more effective work for the kaiser than Versailles ever did.

Elsewhere in this issue is found a story copied from the current issue of the Nampa Leader-Herald telling of a similar incident. A soldier boy was approached by an unknown sailor, who told him that fifty-six Red Cross nurses from America had been captured by the Huns and that their arms had been cut off and their tongues cut out.

The boy wrote the story home, where it was repeated and resulted in an investigation which proved it false.

The benefits to the Germans of having false tales of cruelties of the most horrible sort circulated are two-fold. They horrify the people here and while they do not weaken either courage or determination to win, they cause pain to Americans which is something the Huns desire at this time. On the other hand, when such tales are investigated as they will be by people who have friends and relatives in the Red Cross or the army abroad and are found false, the impression is created that perhaps all tales of atrocities are doubtful. The reaction from the first pain and horror is bound to be favorable to the kaiser. Hence, there can be no doubt that such stories are circulated by the German agents for the double purpose named.

Then when toga-wearing flannel-mouths and blatherskites like Poindexter proclaim their belief that lies told on Germans should not be denied but should by silence be given quasi-official approbation, an argument is furnished the kaiser and his Hun apologists and falsifiers, who can point to sentiments uttered on the floor of the United States senate as indicating that the American statesmen are willing to circulate lies on Germany.

Suppose a man guilty of many crimes of which he managed to evade indictment and conviction in court but for which he feared punishment later, could get officers to arrest him a few times for things of which he was wholly innocent and could prove himself so, he could finally arouse sympathy and get people to believe that he was much lied about and misrepresented, and when finally taken into custody on account of crimes he had committed, he might work the jury on the sympathy racket.

The Times some months ago published the government reports on German atrocities, and these, properly authenticated facts constitute a damning indictment against that country. They are strong enough, without being backed by any false statements. To lie in an effort to make them stronger can only weaken them. They should be kept in mind by the people, not with a view of revenge on future generations of Germans, but for the purpose of making us determined to secure a peace which will make their recurrence impossible.

Anyone who plays into the hands of the kaiser by encouraging the circulation of unproven charges which can be refuted diverts attention from the real crimes of kaiserism and is a tool of the junker and the autocrat, whatever his intention.

From a purely Machiavellian point of view, and assuming as correct the false dictum that the "end justifies the means," the stand of Poindexter was idiotic. From a moral point of view it was worse, it was purely katzenjammerish.

NEW RICHMOND IN FIELD

As indicated by a telegram received here last evening by Judge John E. Davies, Democratic state committeeman, from former United States Senator K. I. Perky, and published elsewhere in this issue, a new aspirant for senatorial nomination at the hands of the Democratic voters has entered the field in the person of Frank Moore, of Moscow, present county attorney of Latah county.

The Times is committed to James H. Hawley for the long term senatorship and unless it should become evident that he will refuse to be a candidate against Senator Borah it will give undivided support to him for such nomination. In fact, it shall regret very much if the former governor shall allow false councilors in the name of friendship to mislead him into remaining in the utterly hopeless contest for the short term nomination, which in all logic and common sense belongs to the present incumbent, and which will go to the present incumbent, as it should at the primaries and at the polls.

But in the event that Governor Hawley shall decline to become a candidate for United States senator against Borah, The Times, from what it knows about Mr. Moore, shall be glad to give him support for nomination unless the Jefferson club or the Democratic county central committee of Twin Falls shall see fit to bring out another real Democratic candidate for the place in which event it will act in harmony with the home Democracy.

All the information coming to this office regarding Mr. Moore has been favorable and The Times has the impression that he will if nominated and elected stand up for the Wilson national and international policies and will "stay put" to the extent that he can be found with a reasonable degree of certainty.

IN THE COURTS

The Democratic state committee has finally decided to go into the courts to try to prevent the filing of names endorsed by Nonpartisans for state offices in the Democratic primaries. As it is contempt of court to express any opinion regarding litigation pending, The Times feels quite relieved that it grasped the opportunity afforded to say just what it then thought relative to such move before proceedings started. Whether it is still of the same opinion or not is quite immaterial, since the case is started and it is not permitted to tell. When finally disposed of by the courts, The Times may have opinions regarding the action, formed in the light the judicial decision, which it has an abiding faith will be given with due regard to the constitution and laws of Idaho.

MORE PLAY for the YOUNGSTERS
LESS WORK for their MOTHER

Because "Kaynee" garments stand wear with no repair. Lockstitched seams, tenacious buttons and perfect fit are characteristic of Kaynee.

COLORFAST, Too

The snappiness of Kaynee patterns enthuses the boys; the neatness pleases their parents: and with every Kaynee garment goes a broad guarantee---yes, even now in war times---that the colors will not fade.

Little boys look and feel so refreshingly cool and free in a Kaynee Wash Suit or Romper. For their older brothers there is a Shirt like dad's, but splendidly adapted to boyish activities; or the Kaynee Blouse that fits to a finish and is finished to a fit.

Twenty per cent discount on all Wash Suits.

The Greater Idaho Department Store

RUSSIA BOILING WITH TERRIFIC

(Continued from page one)

dalaska, in Lapland, where they are now supposed to be.

Officials are in no way fearful for the safety for Ambassador Francis and his associates. There will be no representations to the Bolsheviki in their behalf. As a matter of fact attention again was called today to the fact that the present government of Russia never has been officially recognized by any of the entente governments or by the U. S. The nearest approach to recognition was certain correspondence which Francis had with Trotsky and throughout the fact was made plain that it did not involve recognition. American and allied interests, however, could very easily be menaced should the Bolsheviki government so desire and a situation might be precipated which would compel action for their protection.

The Bolsheviki government at the present time is organizing a new army according to advices reaching here. Designated as an "army of defense," it is designed to cope with the growing revolutionary movements throughout Russia. A large part of it is said to be ready to initiate an expedition against the Czeco-Slovaks who control a great part of the trans-Siberian railway and the territory adjoining it. Should this be done and allied aid in the form of munitions, rifles and war supplies be furnished by the allies and the United States to the Czecho-Slovaks, a stage of war with the Bolsheviki would immediately prevail. Lenine and Trotsky, official dispatches reaching here say, have ordered wholesale arrests everywhere in Russia of their political opponents in an effort to break down all opposing revolutionary movements. This action, however, has failed of its object.

LONDON, July 31.—A Reuter dispatch from Amsterdam this afternoon said that Field Marshal von Eichorn, commander of the German forces in Ukrainia and his adjutant, Capt. Dresster, had been assassinated at Kiev by a social revolutionary.

A bomb was thrown at the two German officers from a cab.

Hearing that von Eichorn and Dresseler had been wounded the kaiser sent them a message of sympathy, before learning that they were dead.

The plot against Eichorn is reported to have originated in Moscow.

"A heavy storm cloud hangs over Ukrainia, but the government is attempting to ward it off with wholesale arrests," the Dutch newspaper Rotterdamsche Courant was quoted as saying.

It was at Moscow that Gen. Count von Mirbach, the German ambassador to Russia, was assissinated recently. He has just been succeeded by Dr. Karl Helfforich.

AMSTERMAN, July 31.—Field Marshal von Eichorn, commander of the German forces in Ukrainia, was seriously wounded at Kiev by a bomb thrown at him by a would-be assisin, according to information received here today. The field marshal's adjutant was wounded, also.

The man who threw the bomb was arrested.

Von Eichorn has played a prominent part in Germany's military campaigns on the eastern front. When Germany concluded peace with Ukrainia he was put in command of the German forces that swarmed into Ukrainian territory.

COPENHAGEN, July 31.—It was reported from Berlin today that an agreement had been reached whereby Ukrainia has consented to cede the Russian province of Bessarabia to Roumania in return for commercial concessions.

COPENHAGEN, July 31.—The assisination of Field Marshal von Eichorn and his adjutant, Captain Dressler, at Kiev, was the outcome of a revolutionary plot, according to Berlin advices today.

Von Eichon and the adjutant were entering the former's home at Kiev when the bomb was thrown.

The assassin and the driver of the cab in which he was riding were arrested.

COPENHAGEN, July 31.—The Russians are growing more hostile to the Germans daily and alarming reports of the situation are being printed in the German press, said advices from Berlin today.

The Frankfurter Zeitung states that the Russians are resisting German commercial penetration with all possible means.

Advices from Amsterdam and Copenhagen today telling of the assassination of Field Marshal von Eichorn, commander of the German forces in Ukraine, at Kiev, the Ukrainian capital, indicated that the anti-German movement in central Russia is taking well defined form.

The assassination followed the assassination of General Count Von Mirbach, German ambassador to Russia, at Moscow, only a few weeks ago.

Apparently the hot bed of anti-Germanism lies at Moscow for both plots are said to have been hatched there.

Berlin openly attributes the killing of Von Eichorn (and Eichorn's adjutant, Captain Dressler) to counter revolutionary plotting.

Acting Secretary of State Polk stated today that the department was without any word from Ambassador Francis. He had received a report via a channel which was not made public that the diplomatic corps at Vologda had been warned that they could not be afforded complete protection after July 23. It is assumed here that this was part of the known plan to try to get the diplomats to go to Moscow. In any event it is understood that Ambassador Francis and his colleagues left on the 23rd, for Archangel.

State department officials said that if Mr. Francis and his associates actually were in Lapland they were without means of communication directly with their home governments. Until direct word is received the state department will have nothing to say regarding where Mr. Francis will go in the immediate future.

COPENHAGEN, July 31.—Street fighting has broken out in Moscow, but the Bolsheviki succeeded in suppressing it according to information received here this afternoon.

Bolsheviki officials admit that the situation in Russia is most critical.

A Czecho-Slav army is advancing towards Moscow.

(Moscow is now the seat of the Bolsheviki government.)

Present indications are that Irkutsk is the only city in the west central part of Siberia dominated by the Soviets; all the rest of western Siberia being under the influence of the allies.

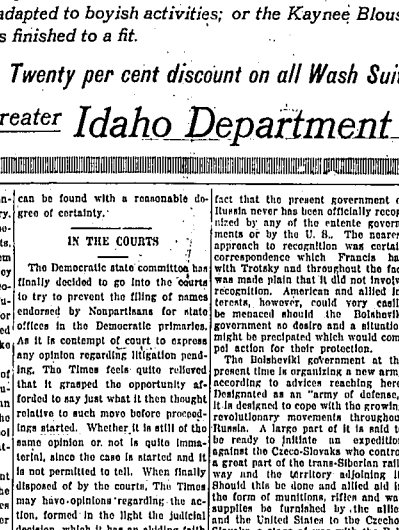

Sergt. Arthur Guy Empey, Lois Meredith and James Morrison in Vitagraph's master production, "Over the Top."

Scene from the play "Over the Top" 10-part production showing at the Orpheum Theatre today and tomorrow.

ARMIES GATHER FORCES

(Continued from page one)

changed hands, but was finally taken by the Americans in a counter attack.

"Raids attempted by the enemy near Mesnil St. Georges, east of Montdidier in Bois to Prutre and on the right bank of the Meuse river were all without result. We effected incursions into the lines of the enemy northeast of Perthes les Hurlus and took some prisoners."

WASHINGTON, July 31.—Repulse of severe counter attacks by the Germans on the line of the Ourcq, with the improvement of the American positions as a result, was reported by General Pershing in his communique dated July 30, made public by the war department today. The text of the communique follows:

"Section A—On the line of the Ourcq the enemy has renewed his counter attacks to force back our advancing troops. In severe fighting we have repulsed his attacks and improved our positions."

LONDON, July 31. — Successful raids were made by the British during the night in the sectors of Lens and Bethune (on the Flanders front), the war office reported today. Some German prisoners were captured.

German artillery was active on the Somme and near Morris and Kemmel.

Final Plans For Wire Control Made

Systems Will Be Taken Over Tonight by the Government—Consolidation Coming Later

WASHINGTON, July 31.—Final plans for taking over the wire communication systems of the country at midnight has been begun by Postmaster General Burleson, who is designated by presidential proclamation to take charge of the entire telegraph and telephone systems.

Statement bearing on the subject was expected this afternoon.

Meanwhile conferences between Mr. Burleson and his advisors and representatives of the companies involved were being continued.

Various officials of the Western Union were closeted with them this afternoon and it is understood the various policies of the company and their methods of operating were discussed.

From an authoritative source it was learned this afternoon that consolidation of competing companies will be brought about as quickly as government officials can work out the details. All this will take time, it was pointed out, and no precipitate action will be taken.

NOTICE TO OWNERS AND OPERATORS OF AUTOMOBILES, MOTOR TRUCKS AND MOTOR-CYCLES

NOTICE IS HEREBY GIVEN, That after August 5th, 1918, the Ordinance of the City of Twin Falls prohibiting the running and operating of automobiles, motor trucks and motor-cycles within the limits of the City of Twin Falls with the exhaust open will be strictly enforced.

Dated July 29th, 1918.

WILLIAM TAYLOR,
Chief of Police.

Biggest Stock Ranch Bargain In Idaho

610 acre stock ranch—composed of the finest soil in Idaho—with a free water right of 600 inches—opens directly onto free range—located on the State Highway—one mile from Salmon City, the county seat of Lemhi county, where there has never been a water or crop failure. About half the ranch is fenced with wire, balance with rail fence—about 60 acres in one field of the best summer and winter pasture, with open spring water for stock the year round—the balance of the ranch almost all in crop. This ranch can be made to raise 1200 to 1500 tons of hay. We shall sell this ranch for $100.00 per acre after the crop is harvested, as we are then going to dissolve partnership. This is the best buy in Idaho. For further particulars write or wire.

FRED L. VIEL,
Care SIMS and VIEL
Salmon City, Idaho

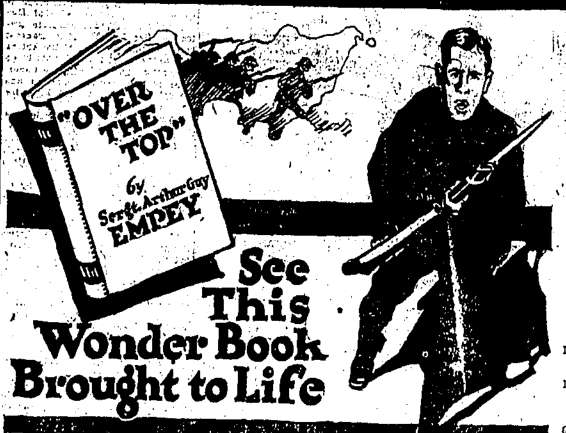

WEDNESDAY and THURSDAY

SHOWING TWO DAYS ONLY—MATINEE AND NIGHT

Sergt. Arthur Guy EMPEY (HIMSELF) Supported by LOIS MEREDITH and JAMES MORRISON

IN VITAGRAPH'S STUPENDOUS PHOTOPLAY OF EMPEY'S WORLD-FAMOUS BOOK

"OVER THE TOP"

ADMISSION (Today) MATINEE, 10 AND 25c. EVENING, 10 AND 40c.

TODAY AND TOMORROW MATINEE and NIGHT

ORPHEUM THEATRE

TODAY AND TOMORROW MATINEE and NIGHT

THE TEN-PART PRODUCTION

"Over the Top"

WITH SERGT. EMPEY HIMSELF

ALBERT E. SMITH
presents
Vitagraph's Master Production
"OVER THE TOP"
The Great American Photodrama
with
SERGT. ARTHUR GUY EMPEY
(Himself)
Supported by Lois Meredith and James Morrison
Dramatized by Robert Gorden Anderson from Empey's Famous Book "Over the Top"
Directed by *Wilfred North under the* personal supervision of Albert E. Smith

CAST

Garry Owen.........*Arthur Guy Empey*
Helen Lloyd..........Lois Meredith
Albert Lloyd.........James W. Morrison
Friederich von Emden..........Arthur Donaldson
Mrs. Wagner.....Julia Swayne Gordon
Mrs. Margaret McNeal....Mary Maurice
Madam Arnot..........Betty Blythe
Sonia..........Nellie Anderson
Thomas Waldron........William Calhoun
Geoffery Blake........William H. Stucky

THE STORY

"Over the Top" is the one story of life in the trenches that has touched every responsive soul in America.

Since the book was published, 250 copies have been sold during every business hour, every day—or better than 4 copies every minute. In all, more than 3,000,000 people have read it. More than 25,000,000 people have read Empey's articles in the great newspapers of the country. Many thousands have been fortunate enough to crowd their way into the limited capacity of the great halls where Empey has lectured.

Now the whole loyal citizenship of the nation can see the "Fighting Sergeant" in action, can "go over the top" with him on the Hun Hunts. The marvel *of motion picture photography* brings to life before your very eyes the pulsing, breathing pages of "the most widely read book" of the twentieth century.

Go "Over the Top" With Empey!

Empey's Message to The Boys Who Will Go "Over the Top."

Sammy, old boy, remember that you are going over to France to lick hell *out of Germany. You can do it, too.*

Just give old Kaiser Bill and his "wonderful efficiency staff" such a Yankee walloping that there won't be *enough gas left to fill the* envelope of one of his baby-killing gas bags called Zeppelins.

Sammy, you've never been licked *yet and you are getting too old to* learn new habits.

The old folks at home are proudly watching you, so get busy and make *this little* old world sit up and take notice.

ARTHUR GUY EMPEY.

More than seventy-five hundred of our own American boys in khaki appear in "Over the Top," the Great American Drama of the screen, starring Sergeant Arthur Guy Empey, himself, soldier-author-patriot.

Empey—God Bless Him!
By Edwin F. Kuehn, Savannah, Ga.
From New York Sun.

Who is it boosts our fund so high?
Who wafts its incense to the sky?
Who raises thousands far and nigh?
Guy Empey!

Who was it not too proud to fight.
Who shed his best blood for the right—
Who helps the smoke funds day and night?
Guy Empey!

Who came back to his native shore,
So wounded he could fight no more—
Yet still gives of his priceless store?
Guy Empey!
God Bless Him!

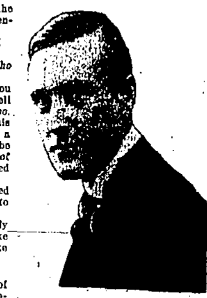

James Morrison appearing with Sergt. Arthur Guy Empey in Vitagraph's master production, "Over the Top."

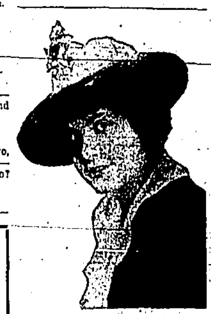

Lois Meredith appearing with Sergt. Arthur Guy Empey in Vitagraph's master production, "Over the Top."

What Newspapers Say of Srgt. Empey's Story "Over the Top:"

Springfield (Mass.) Union
"'Over the Top' is one of *the big books of the war; the* more so because it is written with so little self-consciousness. It catches at first hand *the spirit that Kipling in* 'Soldiers' Three' got at second."

Books and Authors
"—Empey has written history as well as helped make it. His book is the next thing to actually serving in France, for getting an idea of the war."

Grand Rapids Press
"Here is the most vivid story of the great war that has been written up to the present time. The volume is *crowded with vivid experi*ences."

COMING FRIDAY

One Day—The 6-part production entitled "The Service Star," starring—

MADGE KENNEDY

Daily Jots

R. T. LOGAN, Twin Falls Piano Tuner, Phone 108.

Jefferson Club Tonight.—The Twin Falls County Jefferson club meets tonight to elect officers and talk over the political situation.

Hay Sells High.—Mrs. John E. White has notified the farm bureau that she has sold 300 tons of first and second cutting baled hay, the first slightly damaged, at $19 per ton.

Missionary Society to Meet.—The Woman's Missionary Society of the Presbyterian church will meet in the church parlors Thursday *afternoon* at 2:30. Hostesses: Mesdames Simpson, David Brown, McRoberts and Ralph Johnson. All ladies of the congregation are welcome.

Bailey Sends Picture.—Merlin G. Bailey, now at Camp Hancock, Georgia, sent The Times a picture, through Mrs. Bailey last week, showing those in training there, a fine looking bunch of men. The former manager of the advertising department of The Times looks every inch a soldier.

Visits Brothers in Camp.—Attorney T. K. Hackman, who has been in Washington, D. C., for the past two weeks, on business, is expected to return today. During his absence Mr. Hackman visited his brothers, Captain Austin D. Hackman, of the coast artillery, and Captain Leonard *Hackman, of the medical corps,* who are stationed in Philadelphia awaiting orders to sail for France.

Nonpartisans Endorse.—*The Nonpar*tisans have finally agreed on men whom they wish to see elected to all offices save those of coroner and coun*ty surveyor. The final meeting* was held last night. W. F. Brewer for commissioner, George W. Wilcox for assessor, Miss Brittomart Wolfe for county *superintendent, Judge O. P.* Duvall for probate judge were present incumbents who were endorsed. Endorsements of new men were General P. H. Crow *for county treasurer,* Professor J. M. Markel for county auditor, George W. McGraw for sheriff, Turner K. Hackman for prosecuting attorney, Oscar M. Etter and Frank DeKlots for commissioners. It is assumed that the Nonpartisans will enter the Democratic primaries and vote for the persons them who have not filed as Republicans. Miss Wolfe and Messrs. Wilcox and Duvall are running as Republicans and it is understood will have no opposition in the primaries of their own party.

Sheriff Ill.—Sheriff Frank M. Kendall will be confined to his home for a few days, following a minor operation which he had performed this morning.

Marriage License.—A marriage license was issued in the clerk's office yesterday to H. L. Snodgrass, of Wendell, and Miss Iva M. Weber, of Louisville, Kansas.

N. of W. Meet Thursday.—The Neigh*bors of Woodcraft will meet* Thursday evening at the Moose hall to initiate new members. All visiting Neighbors in the city welcome.

Royal Neighbors Friday.—The Royal Neighbors of America will hold their next regular meeting Friday evening at 8:00 p. m. at the I. O. O. F. hall. All visiting members invited.

Demonstrates New Recipes.—Miss Hallie Hyde demonstrated recipes for wheatless bread, chocolate cookies and rice-cheese, a meat substitute, at the *home of Mrs. Aiken. A number of the* volunteer leaders of the northern division were present to receive the instruction.

Farewell Dinner.—Miss Elizabeth Greenwald entertained six friends at dinner at the Perrine Hotel last even*ing, in honor of Mrs. Pearl Shuemaker,* who will leave soon for her home in Chicago. Mrs. Shuemaker has been employed as stenographer in the law office of Wolfe and Martin, for some time.

Twentieth Century Lawn Party.—The ladies of the Twentieth Century club will give a lawn party at the home of Mrs. P. J. Costello on Second avenue west Thursday evening, August 8. Refreshments will be served throughout the evening and a musical program given. The proceeds will be used for the club's war work fund.

Complaint Filed.—A complaint has been filed in the district court by Isabelle Tapp, against Laurints Jensen, to annul the marriage of Ora Lee (Tapp) Jensen and Laurints Jensen, on the grounds that both parties are *under age* and did not receive the consent of their parents to their marriage. Attorneys North and Stephan are prosecuting the case on the behalf *of the plaintiff.*

Popular Couple are Married.—The marriage of Frank A. Kendall and *Miss Olive Van Meter, which was sol*emnized by Rev. Bent, at the Methodist personage Monday evening, came as a complete surprise to relatives and *friends. The only witnesses of the* ceremony were Miss Ruth Glasgow and Earl Vance, friends of the young couple. Both Mr. and Mrs. Kendall are members of *well known families,* and have resided in this community for a number of years. Yesterday afternoon at 4 o'clock Mr. and Mrs. Frank M. Kendall, parents of the groom, gave a small dinner for the young couple. Mr. Kendall left on the evening train for Bremmerton, Washington, where he will enter training, having enlisted in the medical department of the United States army. Mrs. Kendall will make her home in Twin Falls during his absence.

Mexican Uprising Creates Stir.—The same crowd of Mexicans who were arrested Sunday night at the Cottage Inn, on a charge of gambling, indulg*ed in a brawl at a Mexican rooming* house on east Main street, last night. Police Judge Smith was attracted at about 8 o'clock by shots being fired. *When he appeared on the scene, all* seemed to be in the fight, and several who had fired shots attempted to make their escape. A report was circulated that one of the number had been killed, but this proved to be untrue. Though some seemed to have received slight injuries no one was seriously wounded. The entire crowd have once more taken up their abode in the county jail. It could not be ascertained exactly what the trouble was about. Those taking part in the melee were: Victor M. Merola, J. S. D. Sanchez, L. Mora Parez, Marcral Ganceas and A. Porrez Valesio.

PERSONAL PARAGRAPHS

Personal items for this column gladly received. Call 948-R.

Calvin Black, of Eden, was a business visitor in Twin Falls yesterday.

I. V. Freer was down from Burley yesterday, looking after business interests.

James R. Shart, of St. Anthony, transacted business in the city yesterday.

Walter Leaf, Robert Cruse, and Lynn Weller are in Twin Falls this week from Pocatello.

J. W. Richins, of Burley, was a business visitor in Twin Falls yesterday.

Mr. and Mrs. A. O. Dandson, of Richfield, were in this city yesterday.

R. W. Jefferson, representative of the Evening Capital News, of Boise, is in Twin Falls today on business.

SELLS BEER TO SHERIFF

CARLINVILLE, Ill., July 31.—John *Busnardo sold* a bottle of beer to a thirsty stranger at his home near Staunton. The "weary pedestrian" proved to be Sheriff Knemoeller. The litigation that followed cost Busnardo $72.17.

"THE BOYS FROM IDAHO"

Strong, and happy, and bronzed from the Sun,
Determined to fight till the victory's won,
True to their manhood wherever they go—
Such are the boys from Idaho.

North, south and east, they are scattered far;
Torn from their homes by the call to war,
And wherever they meet, folks always know—
That they are the boys from Idaho.

Somewhere in the struggle Over There,
They will taste of fire, and do their *share;*
The line cannot waver or backward go—
If it's held by the boys from Idaho.

When the Hun began this bloody war,
And marked the world with innocent gore,
When dreaming of conquest, he struck his blow—
He forgot the boys from Idaho.

Forgot, there were such lads as these,
Who would sacrifice all for a world of peace,
That here the winds sweet freedom blow,
And freedom is life in Idaho.

When at last the victory's won,
Home from afar our lads will come;
With pride and joy our love will flow—
To welcome them back to Idaho.

O, their sacrifice, their unselfish love,
Will be marked in a service flag above;
In letters of gold the stars will glow—
With the names of the boys from Idaho.

INEZ E. PUCKETT.

PATRIOTIC BOY OF FIVE STARTS ON SPEAKING TOUR

LOS ANGELES, July 31.—Little Knox Price, five-year-old exhorter of patriotism, has left Los Angeles on a trip as an exponent of the "Ad" clubs of the Pacific coast, San Francisco, Portland, Seattle, Vancouver and all smaller intervening cities are on his itinerary, and in each place he will speak for the good of the cause.

Master Price has probably done more than anyone of his age for the good of the country, having disposed of approximately $50,000 worth of Liberty bonds by his silver-tongued oratory and childish earnestness. The youngster divides his love of country with just one other thing—ice cream cones.

STRIKE BIG GAS POCKET

FAIRMONT, W. Va., July 31.—A 13,000,000 foot gas well was brought in on the Gump farm five miles southwest of Mannington. It is the largest gas well to be drilled in this sec-

BERGER

Alfred Parrott left for Camp Lewis last Friday.

The water was turned out of the canals on the *Salmon Saturday* evening.

H. C. Thomas and Philo Hillis went on a fishing trip Saturday evening, *returning home Sunday.*

Lillian McGregor spent the week end visiting a friend near Clover.

D. W. Abramson and family and *Miss Bryant* visited Chas. Abramson the last of the week.

Murrol Stansburry leaves for Maryland Tuesday. He has been home on a furlough, visiting his parents, Mr. and Mrs. Stansburry.

The farmers on the Salmon have started to cut grain as it is ripening very fast.

Mrs. C. W. Simpson and mother, Mrs. Cavaness, were Twin Falls visitors Saturday.

Miss Mary Howe of Twin Falls, has been visiting on the Salmon.

EMPLOYED 50 YEARS, BUT NEVER TARDY TO WORK

NEW BRITAIN, Conn., July 31.—*Henry Goodrich, aged ninety-four,* who died recently here at his home and who retired ten years ago after being employed for fifty years by *the P. & F. Corbin Manufacturing* company, prided himself on the fact that during all the years of his employment he had never been late at *his work. When the* recent daylight saving plan resulted in the pushing of the clock one hour ahead Mr. Goodrich refused to comply with the government ruling, saying that he had lived ninety-four years with the clock on the same schedule and saw no need of changing it.

SUGARLESS LEMONADE IS THREATENING SOCIABLES

MADISON, Wis., July 31.—Church sociables and other similar gatherings may have sugarless lemonade, unless they comply with the Federal food regulations. The food administrator has held that special permits must be obtained by the committees of the sociables before they can secure the extra amount of sugar wanted.

THIEVES STEAL HAIR

URBANA, Ill., July 31.—Locks of hair were part of the loot taken by a burglar who broke into the home of *M. D. L. Sellers, aged ninety-two,* here. The hair belonged to Mr. Sellers' wife and mother and is considered the most valuable thing taken.

WANT SECRETARY WILSON TO TAKE CHARGE OF TROUBLE

WASHINGTON, July 31.—The national war labor board has been requested by the secretary of labor to take jurisdiction in the strike of 14,000 employes of the General Electric Co. at its plant at Lynn, Mass., it was announced today.

ITALIANS DEFEAT AUSTRIAN ATTACK

ROME, July 31.—An Austro-Hungarian attack was delivered in force against the Italians in the Cornone sector on Mon*day night, but was repulsed by* an Italian counter attack, the war office announced today.

The Italians captured machine guns, flame throwers and some prisoners.

Military works in the harbor of the great Austro-Hungarian naval base at Pola, have been bombarded, it was officially announced today.

Fires were observed in the vicinity of submarine and aviation stations.

It is presumed that the attack made by airmen attached to the Italian army or naval forces, but the cablegrams did not specifically say so.

CROWDER CALLS MORE SELECTIVE DRAFT MEN

WASHINGTON, July 31.—Provost *Marshal General Crowder today is*sued a call for 5,308 white selective men and 278 colored selective service men to entrain August 15 for various *technical schools* and colleges through the country for a two months course of schooling, after which they will take their places in the national army. They have until August 6 to volunteer.

The Times does Better job printing.

Classified Advertisements

Received Too Late For Classification.

FOR EXCHANGE—80 acres near Castleford. Would accept acreage as *part payment. P. O. Box 781.*

FOR SALE—Three good sows, Sunnyslope Ranch near sugar factory. *Telephone 512-R-3 or 179.*

FOR SALE—Well established mercantile business, or will trade for land on Twin Falls tract. What have you? Care Times office, write R.

FOR SALE—Furniture of eight room income flat. Flat for rent. Inquire Corbett Furniture Co.

Gasoline stove. W. T. Moore, 306 Main south.

Ford 5-passenger to trade for mortgage notes—will give difference in cash. See car or write Moore & Nahce, next door to Fire Station.

DOINGS OF THE VAN LOONS

It Seems Father Is Also Impatiently Waiting For "That Happy Day"

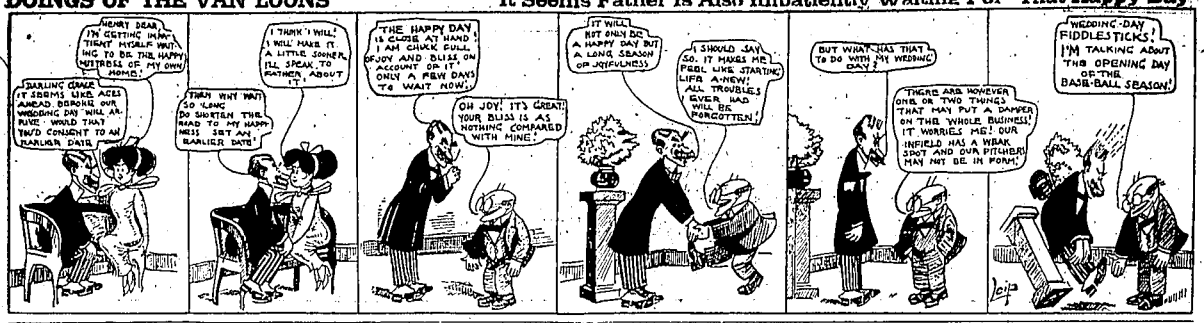

American Doughboys, Those "Hard Guys and Toughnuts," Objects of Unstinted Admiration as They Go Through Heart of Paris

PARIS, July 31.—The hard guys are here. The tough birds who used to hang out around the corner smarting at each other in sociable American fashion. Yes, *the solid rock tough* nuts with leather faces and shaved necks.

The Parisians the soldiers and officers of all the nations of the earth, yes the agents of the enemy included, sit out on the terraces of the boulevard cafes these evenings appraising the Americans.

The boulevards are as a stage and the doughboys who pass the actors. The audience, sitting at the terrace tables sipping after-dinner coffee and smoking cigars and cigarettes, finds them good. They couldn't do otherwise.

We can be proud of our American lads. They come of a fighting race, and they show it as they swing along the boulevards with a don't-give-a-whoop-in-hell air. One hears the Parisians whispering:

"They say the Americans are ignorant when it comes to grenade throwing."

Some one replies:

"My cousin in the chasseurs alpins tells me they fight like wild cats, that the boche calls them blood-mad savages and is desperately afraid of their night sorties."

Tonight there roared through the boulevards, the heart of Paris, before hundreds of thousands of Parisians and the soldiers of the allied nations, a train of giant American trucks interspersed with Fords at the side of each of which were strapped the rifles of the helmeted doughboys within.

There was slight interest exhibited when the first trucks passed, but after they had filed by in an unbroken string for ten minutes the enthusiasm of the crowd was aroused.

One by one the tables were deserted. Soon the sidewalks were lined from the Bastile to the Madelein. And then the crowd moved from the curb into the street, while from the other side of the way dense throngs of promenaders braved the heavy traffic and crowded the middle of the thoroughfare.

At the end of half an hour special squads of police were called out and the taxis and other vessels cruising on the south side of the boulevards were confined to a narrow strip next the curb. All traffic on the right side was herded against the curb or forced off into side streets while the Americans passed.

And still they came. They came roaring along at the same speed with which they left the ports of France. They knew the way had been cleared for them and how those trucks did thunder along. One hit a taxi in front of the Cafe Madrid. A grinding crash and the taxi was on the sidewalk—a wreck. The truck went a block away a few seconds later. And the crowd howled. They yelled, they cheered and they laughed till tears came.

"There's America for you," they shouted. "That's the way they'll smash the boche. Look at 'em come. More of them? Go-la, la. Those Americans. They are demons."

Women waved their handkerchiefs. The chauffeurs stared straight ahead, but the doughboys waved long loaves of French bread from their perches and pawed the air for roses that were thrown to them. Most of them were already decorated, but pockets and shirt buttonholes, with flowers that were thrown at them in the villages all the way from the coast to Paris.

"That defile of camions is worth a victory so far as the morale of Paris is concerned," grimly remarked a French officer who stood watching the enthusiasm of the crowd.

He spoke the truth. The defile was but an incident. And yet it was historic. It came when Paris was taciturn, hour, irritable and silent.

That mad rush of Americans, that wild hululation of strident American horns, that powerful throbbing of American motors, those wild shouts from lusty American throats—it had a historical significance. And the crowd realized it. It brought home to Paris that America in her might was here. That it had come for business—bloody business. That the red-necked sons of Cam were here to lick the boche, not to argue with him.

Yea, the police procession of technical units, of Red Cross and Y. M. C. A. secretaries and secretaresses, the days of the college boy ambulancers and society women in pretty white nurse outfits, of Lady Bountiluls on missions of mercy (pictures in the Sunday rotogravure sections on the New York papers)—all is over. The hard nuts are here, God bless them! The guts of America is on the job and, by the Holy Mackerel, the world will soon know it.

HACKS AUTO THAT HIT HIM

LOS ANGELES, July 31.—Infuriated when he was knocked down and bruised by an automobile, Guadalupe Atiamcho, fifty-six years old, grabbed an axe and almost demolished the machine.

GRAY HORSE CARRYING "WET CORPSE" STOPS WHEN TIPPED

CHARLESTON, Ill., July 31.—*Police of this city and Terre Haute, Ind.*, noticed a big dark-gray colored automobile hearse traveling between the two cities. The trips it made were frequent. But its solemn aspect forbade inquisition. Finally some one informed them the cargo was not always that which was for interment. It was hinted strongly that the contents was in liquid form and had 4 per cent alcohol in it. But the information also reached the driver, so the frequent "funerals" ceased. And that's what made Mayor Hunter of this city say, "If some of the 'brains' used in figuring schemes to get liquor into the Indiana city were applied somewhere, many talented and brilliant men would belong to Terre Haute, instead of so many law violators."

REPORTS FOR DUTY BUT SLIGHTLY UNDER WEIGHT

SAN DIEGO, CAL., July 30.—Frank S. Williams, Jr., age "not yet," weight eight pounds in "defanitry" equipment, has just reported for duty at Agnew hospital and frantically saluted his superior officer, Captain Frank Williams of the quartermaster's department at Camp Kearney.

Captain Williams came from Camp Kearney to be on hand for the arrival of the "new recruit" and declares, in order to keep up his reputation, he is going to insist upon strict military discipline and be very careful in his selection of a branch of service for his son after he graduates from the "infantry."

WIFE FEIGNS INSANITY TO STOP HUBBY'S DRINKS

OAKLAND, CAL., July 30.—R. C. Bohn, employed in the City Recreation department, has failed to have his wife committed to an asylum, following her testimony that she feigned insanity to cure him of the drink habit. She had no trouble in establishing her sanity, and Bohn admitted to the court that he had come home intoxicated on occasions.

REJECTED ELEVEN TIMES, BUT WILL DO HIS BIT

ST. LOUIS, MO., July 31.—Kevin Kane, twenty-three, of East St. Louis after making eleven futile attempts to enter Uncle Sam's military service, has gone to Norfolk, Va., where he will work in the shipyards. He was rejected because of bad eyes.

POLICE DENIED RIGHT TO TASTE EVIDENCE—NO CASE

ST. LOUIS, MO., July 31.—The rule that police must not sample drink while on duty prevented patrolmen who raided William H. Lehrum's saloon here from tasting the amber fluid they say Lehrum was dispensing over the counter.

Lehrum was tried and dismissed when the patrolmen said they had not tasted the "evidence."

Save a loaf a week help win the war

Fake Report Run Down at Nampa

Boy Relying on Story of Unknown Man Repeats It and Examination Shows It False.

In its issue of June 7 the Leader-Herald published an extract from a letter written by Irvin Price to his sister here, Mrs. E. Williams, says the Nampa Leader-Herald, as follows:

"There was a ship came in from France with 55 Red Cross nurses on it; they had been captured by the Germans in France, they had their arms cut off at the shoulders and their tongues cut out; they were American women, not French—some as pretty girls as you ever saw. It would make the soldiers cry to march by them. It was awful to see. It is life or death for everybody over there, not just soldiers."

The matter was taken up by A. W. McNeil, as a member of the Council of en of the Nampa Home Defense League, it being essential that all stories of that sort be verified or disproven. Mr. McNeil took the matter up through Senator Nugent who in turn took it up through army officers. The following copy of a letter to Senator Nugent will throw considerable light on the way stories sometimes get started.

"Headquarters U. S. Marine Corps, Commandant's Office, Washington, D. C. July 12, 1918.

"My Dear Senator:

"I have the honor to acknowledge the receipt, by reference from the office of the secretary of war, of your communication of June 24, 1918, advising that Mr. A. W. McNeil, of Nampa, Idaho, had written to you regarding a letter written by Private Irvin Price, U. S. Marine Corps, to a resident of Nampa in which the writer stated that he had witnessed the landing of 55 Red Cross nurses who had been captured by the Germans and who had had both arms cut off and their tongues cut out.

"I immediately directed that Private Irving Price be interrogated, in the presence of witnesses, as to whether he was the author of the letter in question and, if so, how he obtained the impressions upon which his allegations were based.

This office is today in receipt of a report from the commanding officer, Marine Barracks, Naval Ammunition Depot, New London, Conn., at which Private Price is now serving, stating that Price readily admitted having written the letter referred to and appeared very much surprised to learn that he had committed an offense. The commanding officer further stated that the answers of Price were given without hesitation and in a straightforward manner, and that it was his belief that Price did not knowingly write a letter that would be detrimental to the United States.

The sworn statement of Private Price was also obtained and is quoted below for your information:

"I, Private Irving Price, Marine Corps, stationed at the Marine Barracks, Naval Ammunition Depot, New London, Conn., do swear that the following statement is true. I was talking to a sailor at the marine base who stated that he had seen a transport that had arrived in New York and that there were several Red Cross nurses landed, who had been captured by the Germans, and that some of them had their arms cut off at the shoulders, and as I had no reason to doubt his story, I in a letter to my sister told the same story as it was told to me. I did not learn the sailor's name. In writing the letter to my sister I did not think the letter would go any further than her or that I was writing anything wrong."

From a consideration of the foregoing, this office is convinced that no improper or seditious motives actuated Private Price but that his action in repeating the uncorroborated statements of another person was due to thoughtlessness and ignorance of the possible far reaching evil effect of such repetition.

Very respectfully,
GEORGE BARRETT.
Major General, Commandant.

MILITARY INSTRUCTION PROVIDED FOR COLLEGE STUDENTS BY WAR DEPT.

WASHINGTON, July 30.—Military instruction in every college of the country will be provided students enrolling this year.

Under a plan drawn up by the war department high school graduates may at the same time continue their education and receive military training.

"Stay in college until your country calls you for service," is the advice given by the department to students who are in doubt whether to enter war service at once or to go on with their education. The war department scheme permits them to enter college and at the same time prepare themselves for efficient service in case of call.

Officials believe that the plan will have the two-fold purpose of developing a great military asset and preventing indiscriminate and wasteful volunteering. Beginning with September, army officers will be assigned every college having 100 students over the age of eighteen, and all students will be requested to join their college military unit, forming part of the army of the United States, liable to active duty at the call of the president. It will, however, be the policy not to call the students for service until they become twenty-one, except on urgent necessity.

By taking advantage of the combined military and college education plan, the young men of the country will thus be serving their nation's immediate as well as future needs.

WIFE, WEIGHT 250, STRUCK HUBBY; DIVORCE

CHICAGO, July 30.—Emil Mendelson is only a lightamweight, physically and matrimonially speaking, and that's where the trouble came in. He was telling the judge the other day, plaintively and plaintifly, about his wife, Ida, hoping to induce the judge to sever the ties that bind, which, in his case, bound too closely.

"She's a large woman!" asked the judge, after Emil had told how she hit him away back last April, and he had not recovered from her blow yet.

"She doesn't weigh an ounce over 250 pounds," said Emil.

He looked at the judge consideringly and added, "or less."

He received his decree.

MAN COMMITS SUICIDE RATHER THAN FACE DRAFT

WATERTOWN, WIS., July 31.—After offering a glass of poison to his father, who was lying in bed helpless from rheumatism, and after the elderly man had refused, Reinhold Harder walked into the next room, drank the potion and died. Fear of being drafted was the cause for his act. The helpless father lay within a few feet of his son's body for six hours before neighbors discovered the suicide.

NINETY DAYS AND $250 FOR LIQUOR VIOLATION

TERRE HAUTE, IND., July 31.—Judge Frank S. Rawley assessed Jack McCrocklin, former saloon keeper here $250 and court costs and sentenced him to serve ninety days on the state penal farm for violation of the state wide bone dry prohibition law. This is said to be the most severe penalty imposed upon an offender of the Indiana dry law since it became effective last April.

SOLDIERS MOTHER SLAPS WAR PROFITEER TWICE

MONESSHN, PA., July 31.—"I'm making big money, and for my part I wish the war would keep up awhile longer," remarked a man on a street car here. A well dressed, motherly looking woman arose and gave the man a stinging slap with "Take that for my son in France! And take that for my other son who is in camp waiting to go to France!" she said as she applied the same treatment to the other cheek. The man took his punishment without saying a word.

The TIMES prints butterwrappers.

RUMELY
OIL PULL TRACTOR

WHAT OTHERS CLAIM ADVANCE-RUMELY GUARANTEES

Advance-Rumley Thresher Co
INCORPORATED

Certificate of Guarantee

We guarantee the Oil Pull Tractor to operate successfully at all loads, under all conditions, not only on all grades of kerosene permitted by law to be sold in the United States and Canada, but on distillates and fuel oils free from earthy matter.

The Oil Pull Guarantee and the Factory Behind It

Sizes 12-20, 14-28, 18,35 and 30-60 Horse Power

C. L. HUSHAW, Agent
Twin Falls, Idaho

IDAHO STATE BANK
Twin Falls Idaho
CAPITAL $50,000.00
SERVICE THAT SATISFIES

MENTAL EQUILIBRIUM HAS GOOD CHANCE FOR WORKOUT

KANKAKEE, ILL., July 31.—Here's a chance to test your mental equilibrium. Figure out how $99.20 is involved in the Roy Marquard-Frank Bertrand-Frank Braynelle case, as attorneys claim in a suit being fought out in the county court here.

Roy Marquard is a salesman employed by Frank Braynelle, piano agent. He is alleged to have purchased an automobile from Frank Bertrand, garage man and automobile agent, in the following manner:

Marquard decided on a $325 machine. Bertrand at first refused the sale for lack of security. Braynelle intervened and sale was effected. Marquard failed to make payments. He agreed to return the machine, paying $100 for its use. He gave a $60 piano sale commission which had not yet been paid as part payment of the $100.

Then Bertrand tipped off Marquard to a prospective piano purchaser. He was to receive $11 for the information.

Bertrand repaired Braynelle's car and charged $28.50 for the work.

Braynelle sold Bertrand a piano for either $425 or $450. Out of it $25 was to be taken for repairs on Braynelle's machine. This Bertrand did, but claims he was never credited for the amount, as he was charged $425 for the piano, the original price. Braynelle contends the price of the instrument was $450; that when the sale was made he said $425, deducting in advance the $25 repair bill.

Now what is the answer.

WILD STRAWBERRY CROP IN WISCONSIN LARGE

OLIVER, WIS., July 31.—Although strawberries have been scarce in Wisconsin markets this season and have commanded unusually high prices, the crop of wild strawberries in this vicinity is the largest in years. Berries are not only of better quality but more numerous and larger in size than ever before. Berry pickers from Superior, Duluth and many other places are here in large numbers.

DREAMS OF FIRE, JUMPS FROM THIRD STORY WINDOW

REDDING, CAL., July 31.—Dreaming that hotel was burning, Thomas Quinlan jumped out of his third-story window and landed on a brick pile. He suffered three broken ribs and internal injuries.

AMERICAN RED CROSS GIVES VALUED AND TIMELY AID TO MEN IN FRANCE

WASHINGTON, July 31—The great service which the American Red Cross is rendering for America's wounded in the present drives is described in a cable just received from the Paris office.

Developments since America troops entered the hard fighting in the north have more than justified Red Cross hospital preparations, and the resources of the American Red Cross have been invaluable in caring for American wounded, not only to base hospitals in France but to evacuation hospitals and field stations where the Red Cross has been able to deliver speedily needed supplies and to increase quickly the bed capacity from Red Cross stores.

A new speed record was made in installing and enlarging Hospital Number Five to an increased capacity of 1000 beds.

The personnel in all kinds of work has been freely drawn upon to care for wounded, and the staff of the American Red Cross has been in position to respond ably to all these demands.

Arrangements just completed also ensure a supply of American Red Cross surgical dressings direct to French hospitals, where necessary, in addition to French dressings. Arrangement has also been made through the Service de Sante to draw upon American Red Cross food supplies to supplement rations of French hospitals where Americans are cared for.

Recent reports also show that canteen, transportation and other workers in the region of the now offensive have rendered fine service in whatever direction most needed.

DIRECTING TRAFFIC NOT SAME AS OPERATING CAR

HARRISBURG, PA., July 31.—Charles Davis, a local traffic policeman, had directed automobiles safely over street intersections for so long that he thought he was well able to drive a machine himself. Accordingly, he borrowed a roadster from a friend and started out. Another machine brought him to a local hospital to have a fracture of the leg reduced and many bruises dressed. The machine struck a stone, skidded, turned over twice and then ran through a fence. Davis stuck to his seat.

PROFESSIONAL and BUSINESS DIRECTORY

A conveniently classified Directory of reliable people who will appreciate your patronage; give good service and entire satisfaction.

For this Directory THE TIMES solicits only the advertisements of permanently established business houses and professional people. It therefore, quotes no other rates for its directory than those on a monthly basis.

RAILROAD TIME TABLE

Train Leaves Twin Falls
Going East:

No. 156 ——— 7:25 a. m.
No. 84 ——— 6:30 p. m.

Going West:

No. 83 ——— 12:10 p. m.
No. 155 ——— 4:15 p. m.

Rogerson Branch:

No.339 (except Sunday)—12:30 p. m.

ATTORNEYS

James R. Bothwell — Orr Chapman
BOTHWELL & CHAPMAN
Office: 1st Nat'l. Bk. Bldg.

SWEELEY & SWEELEY
Offices: First National Bank Building

ASHER B. WILSON
Practice in all courts
Room 14 First National Bank Building

J. H. WISE, OFFICE ROOMS 6 AND 7
Twin Falls Bank & Trust Co. Bldg.

S. M. WOLFE, OFFICE IN I. D. BLDG.

CIVIL ENGINEER

J. O. PORTERFIELD
Civil, Hydraulic and Mining Engineer.
Twin Falls — Phone 164-J

EXPERT ACCOUNTANT

JOHN WOLFENDEN
Expert Accountant, Auditor, Systematizer. Rooms 7-8 Power Bldg. Phone 101

OSTEOPATHS

DR. J. R. McMILLEN
Osteopath — Office: 120 Main N.

HEMSTITCHING

MISS DISSONETTE
222 Main So.

FRATERNAL SOCIETIES

M. W. A. Camp, No. 10890, meets 2nd and 4th Thursdays, at Moose hall. Jake Sonfileth, Consul. Paul Smith, Clerk. Telephone 369-J.

DRESSMAKING

MRS. DAISY CARBARY
326 2nd Ave. South,

MRS. JESSE F. PATTON
460 2nd Avenue North
Phone 228-J

We Want Your Fruit

We are wholesalers of fruit and vegetables and have a good market for same. We can sell your berries. Write

Crescent Fruit Co.
BURLEY, IDAHO

The Logan Music Co. is now located at 110 Main Ave. North, in the building formerly occupied by Kingsbury Printing Co., opposite Perrine Hotel. —Adv.

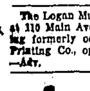

Radiators re-built and repaired. Made just like new. Try us, for we make satisfied customers.

Twin Falls Automobile Radiator Works
Twin Falls
136 2nd Ave. S.

LEGAL PUBLICATIONS

Serial 016996
NOTICE FOR PUBLICATION

Department of the Interior, U. S. Land Office at Hailey, Idaho, July 11, 1918.

Notice is hereby given that Judson I. Tollman, of Murtaugh, Idaho, who, on March 25, 1915, made homestead entry, Serial No. 016996, for SW 1-4; S 1-2 NW 1-4; S 1-2 NE 1-4, section 28, township 12 south, range 19 east, Boise meridian, has filed notice of intention to make three year proof, to establish claim to the land above described, before C. C. Siggins, United States commissioner, at Twin Falls, Idaho, on the tenth day of September, 1918.

Claimant names as witnesses: Lyman L. Bates, Doris Lee, Ivan L. Tollman and Royal C. Tollman, all of Murtaugh, Idaho. BEN. R. GRAY, Register.
July 15 Aug 13

Serial Nos. 014297—014978
NOTICE FOR PUBLICATION.

Department of the Interior, U. S. Land Office at Hailey, Idaho, July 24, 1918.

Notice is hereby given that James S. Bussell, of Rogerson, Idaho, who, on November 24, 1913, made homestead entry, Serial No. 014297, for the SW 1-4 NW 1-4, Sec. 23, NW 1-4 NW 1-4, Sec. 26, Tp. 14 S., R. 15 E. B. M., and on April 6, 1914, made additional homestead entry, Serial No. 014978, for N 1-2 NW 1-4, Section 23, Township 14 South, Range 15 East, Boise meridian, has filed notice of intention to make final three-year proof, to establish claim to the land above described, before C. C. Siggins, U. S. commissioner, at Twin Falls, Idaho, on the 25th day of September, 1918.

Claimant names as witnesses: Frederick Hendricks, Paul Schnell, Walter H. Bussell, all of Rogerson, Idaho; Stephen Bos, of Amsterdam, Idaho. BEN R. GRAY, Register.
July 26 Aug 24

For Butter Wrappers, call at The TIMES office.

WANTS — SELL; RENT; BUY; EXCHANGE; SECURE HELP, POSITIONS, ETC. — WANTS

IMPORTANT—Do not telephone THE TIMES office in regard to these Ads. No information can be given. Answers in care of THE TIMES must be written and mailed or left at THE TIMES office.

CLASSIFIED ADVERTISING RATES

1 insertion, per word ——— 2c
Minimum total charge to be not less than 25c.

Read your ad the first time it appears, and notify us immediately if an error appears

Call or mail your requirements or Phone 38

An 80 With No Rock or Coulees

$150.0 AN ACRE

One mile from state highway, waters from the low line, and is easily irrigated. Has splendid crop of wheat and alfalfa, the second cutting of alfalfa is now being stacked; estimated yield three hundred tons for the season. Has home orchard of mixed fruits, including apples, pears, plums, peaches, apricots, cherries, berries, etc. Place is fenced, has three-room house, out-buildings, cistern, etc. This is an all-round IDEAL FARM and in a high state of production. The owners are settling up their accounts, and have commissioned us to sell the above place at $150.00 an acre.

Darrow, Morehouse & Brunk,
Phone 36—113 E. Main

FOR SALE

FOR SALE—Nice small rooming house and funiture, nicely located and good money maker, good reason for selling. Easy terms. Johnson & Lyman, 123 Main Ave. East.

FOR SALE—Piano, library table, refrigerator and three chairs. Inquire at Rex Arms Apts, No. C2.

The newly completed Owsley Irrigation project near Idaho Falls, affords the greatest opportunity open today for choice irrigated farm land at moderate prices. It's like the Twin Falls section five to eight years ago. I have for sale cheap, for cash, a few fine tracts—some partially improved and some in sagebrush. They will pay for themselves with next year's crop. T. L. MATKINS, 216 Felt Building, Salt Lake City, Utah.

FOR SALE—Good team and Jersey cow. M. Larsen, Rock Creek, Ida.

FOR SALE—Good 80 near Castleford. All in cultivation. 30 acres alfalfa. $130 per acre. E. O. Cain, 650 4th West.

FOR SALE — Windshields, headlights and window glass. Phone 5. Moon's Shop, near post office.

Spray material for sale at Earl Fruit company's warehouse, Twin Falls.

FOR SALE—Last year's Jonathan apples; small, but sound, at Spackman's ranch.

FOR SALE—At once, 1914, Buick, (one of the Buick's best engines) 5-passenger, real leather upholstering; deep, comfortable seats. Three tires new within the year. $500. Phone 476-J.

FOR SALE—Fine mare, weight 1400, 10 years old, also two sets of harness and buggy. 355 6th Ave. West.

FOR SALE—60 head of ewes, at a bargain, if taken at once. Curtis Farm and Stock Co., 7 miles south of Kimberly, Idaho.

FOR SALE—1100 Whitefaced yearling breeding ewes, weight 95 pounds, at $15.00 per head on or before September 1st delivery. Bank of Rogerson.

BLOODED LINCOLN SHEEP FOR SALE—25 lamb bucks. 2 yearling bucks and 27 lamb ewes. O. D. Tilley, 2 miles east of Rock Creek.

FOR SALE—Ford touring car in good repair. Inquire at Justamere Inn.

FOR SALE—Screen doors and window screens. Moons Shop. Phone 21.

Land for sale or exchange. Edwin Damman, 205 7th Ave. N.

FOR SALE—National cash register, registers sums from 5c to $1.00, large size. Good condition. Inquire Times office.

FOR RENT

FOR RENT—Furnished room. 235 5th Ave. E.

FOR RENT—Northeast of town two houses, the Murphy and the Patton, with a prospect for some work. Edwin Damman. Phone 534-J.

FOR RENT OR SALE—Six-room house, 249 Tenth avenue east, first of August. Phone D. Brown, 511-J-2.

FOR RENT—Furnished front room. Modern. 335 4th Ave. East.

FOR RENT—Furnished housekeeping suites. Permanent or transient. Oxford Apartments. 428 Main Ave. No.

FOR RENT—Furnished apartments at Justamere Inn and Oasis Home.

WANTED

WANTED—Cooking in country. Call 517 4th Ave. West.

WANTED—From 20 to 80 acres of land on this tract, without a water right. Also water for sale. "A" care of Times.

WANTED—To inform you that the Logan Music Co. has moved to 110 Main Ave. North, opposite the Perrine Hotel.

We need 1,000 tons No. 1 baled alfalfa hay. What have you to offer? Wire or mail your cash price F. O. B. cars. Ernest Freepons, Box 1004, Kellogg, Ida.

WANTED—Experienced saleslady, also alteration lady in the Cloak and Suit department. Good wages. Inexperienced need not apply. Fashion Shop.

WANTED — Furnished modern house by responsible couple. Permanent location preferred. References. Telephone 724-R.

LOST AND FOUND

LOST—Sorrel pony, one eye, branded S on left stifle. $5.00 reward for information to constable at Hollister, or Washington Barn, Twin Falls.

LOST

Brown suit case on road between Burley and American Falls. Finder please report to Farm Bureau, Twin Falls, or Dale Kunkel, Hollister. Reward.

LOST OR STRAYED

Dark bay mule sixteen hands high, marked D. T. on the left shoulder. Lost at the head of Cedar Creek. Reward. Report to D. F. Detweiler, Filer, Idaho.

STOLEN—Red bicycle with red tires. New black leather seat. Theatre Saturday night. Return 327 4th Ave. W. Reward.

MISCELLANEOUS

FOR TRADE—7-room house for smaller house. Address "B. S." care of Times.

USED CARS

One Buick Touring, one Saxon Touring, one Ford Touring, one Saxon Roadster, one Reo Roadster. See us before buying used cars. Laubenheim Motor Sales Co.

LEGAL PUBLICATIONS

021461
NOTICE FOR PUBLICATION.

Hailey, Idaho, Land Office, July 22nd, 1918.

Notice is hereby given that Louis Harrell, of Rogerson, Idaho, County of Twin Falls, State of Idaho, has filed in this office his application to enter—select—locate under the provision of 2306-7, Revised Statutes of the United States, the following described land, viz:

SW 1-4 SW 1-4, Sec. 4; NW 1-4 NW 1-4, Sec. 9, T. 14 S., R. 16 E., B. M.

Any and all persons claiming adversely the lands described, or desiring to object, because of the mineral character of the land, or any other reason, to the disposal to applicant, should file their affidavits of protests in this office, on or before the 22nd day of September, 1918.

BEN R. GRAY, Register.
7-29; 8-27

RACING MOST LIKED OF WARTIME SPORTS

NEW YORK, July 31.—Racing is flourishing in spite of the war. The "sport of kings" has taken a new lease on life. It has accomplished a comeback greater than had ever been expected by its most enthusiastic followers.

A harbinger of what has come to pass in American racing was seen several years ago in Europe before Uncle Samuel thought seriously of tossing his chapeau into the arena.

In England, France, and even in Germany, theb ig racing events were continued, and they drew enormous crowds. The diversion appealed to a greater number of people than ever before. An afternoon at the race track acted as a tonic that was badly needed to the war-worn nerves of the folks at home.

In the United States racing is more than holding its own, while every other branch of sport has been hard hit. Baseball, erstwhile king of sport has been forced into the background as a poular pastime by the "sport of kings."

Unlike other sports, racing embraces but little that can be hindered by the formation of large armies. The thoroughbreds will be produced from year to year, war or no war. The jockeys, for the most part, are youngsters of an age that is not affected by the army draft, and the owners and trainers are, as a rule, well past the draft age.

Meanwhile, there remains a big sport-loving public at home, ready to patronize the sport. Like other sports racing has done and is still doing its bit for the Red Cross and other war charities.

SHE MARRIES SON-IN-LAW'S FATHER—THEY'RE ALL MIXED

MARYSVILLE, CAL., July 31.—Family relationships were all tangled up here when Mrs. Janet Traynor, whose daughter is the wife of Frank Bremer, married A. G. Bremer, her son-in-law's father. Mrs. Bremer, Sr., has room for uncertainty as to whether her daughter's husband is really her son-in-law now or her stepson, while her own daughter is also her daughter-in-law by marriage. Mrs. Bremer, Jr., is also having her troubles, as her mother has to serve also as a mother-in-law and her husband is at the same time her step-brother.

Read it in today's Times.

ANNOUNCEMENTS

"BECK FOR SHERIFF"

To the voters of Twin Falls county:

I hereby announce myself as a candidate for the office of sheriff, subject to the Democratic primaries September 3rd.

I am a married man and have been a resident of Twin Falls county for the past eight years. For the past year have been Deputy Sheriff, which position I now hold.

Your support will be appreciated and if elected I promise to the best of my ability to secure the impartial and rigid enforcement of the law.

Very Respectfully Yours,
JOHN M. BECK.

CLERK OF THE COURT AND COUNTY AUDITOR

I announce my candidacy for the office of Clerk of the Court and ex-officio Auditor and Recorder, Democratic party primary, September 3.
J. M. MARKEL.

FOR COUNTY TREASURER

I announce myself as a candidate for the office of County Treasurer, subject to the Democratic primary.
P. H. CROW.

To the voters of Twin Falls county:

I hereby announce myself as candidate for the State Legislature, subject to the Republican primaries, September 3rd, 1918.

Yours faithfully,
MRS. CARRIE HARPER WHITE.

I hereby announce my candidacy for the nomination to succeed myself as Probate Judge of Twin Falls county, Republican primaries, September 3rd.
O. P. DUVALL.

To the Voters of Twin Falls Co.

For the past term I have served Twin Falls Co. as C. Commissioner from the 3rd district. I have endeavored at all times to the best of my ability to look after the interests and welfare of the county.

I hereby announce myself as a candidate for the nomination for re-election to the office of county commissioner, 3rd district, subject to the Democratic primaries, September 3, 1918.

Yours Resp.,
W. F. BREWER.

I hereby announce myself a candidate for State Senator from Twin Falls county, subject to the will of the Republican primaries.
JOSEPH H. SEAVER.

COUNTY SUPERINTENDENT

I wish to announce my candidacy for re-election for County Superintendent, subject to the Republican primaries, held Sept. 3, 1918.
(Signed) BRITTOMART WOLFE.

TO THE PEOPLE OF TWIN FALLS COUNTY

For the past two years I have served as your Assessor, during which time I have tried to fulfill the duties of the office to the best of my ability. My interest has been directed solely to the affairs of the office and I have strived at all times to base my assessments fair and euitable on all classes of property.

I announce myself a candidate for re-election to the office of County Assessor subject to the will of the Republican voters at the primaries September 3rd, 1918.

Sincerely yours,
GEO. W. WILCOX.

I anounce my candidacy for re-election for the office of Prosecuting Attorney of Twin Falls County, subject to the Republican primaries September 3.
FRANK L. STEPHAN.

FOR SHERIFF

I hereby announce myself as a candidate for sheriff of Twin Falls county, subject to the action of the Democratic primaries. If nominated I give to this office the same degree of unprejudiced and uninfluenced interest that I have to other official duties which have devolved on me, and shall enforce the law without fear or favor.
J. R. FITZSIMMONS.

FARMERS DEPEND ON CITIES AS WAR TAKES HARVEST HELP

"The military program will not permit of delay in filling the July call for drafted men."

This is the reply of Provost Marshal General Crowder to Clarence Ousley, assistant secretary of agriculture, in charge of farm labor activities, who took up with General Crowder the matter of postponing the call in the spring-wheat sections of the northwest where wheat is ready for harvest. Farmers and farm organizations in that region had appealed to the department of agriculture for aid.

Before placing the July call, the provost marshal general's office canvassed the situation thoroughly. To relieve agricultural conditions in the spring-wheat sections, the call was placed as late in the month as possible. Entrainment in this section begins July 22, whereas other states were required to entrain their men July 5 and July 15.

"Farmers in these sections which are confronted with the problem of harvesting wheat at a time when some of their help will be called to the colors by the July draft should receive inspiration from the wheat growers of the central states," said Mr. Ousley. "In June the farmers of that section faced the same situation, yet every acre of grain was cut and shocked. City people with farm experience responded to the call for help and were organized into 'shock troops' and went into the harvest fields. Illinois and Kansas, two great wheat producing states, each registered 40,000 city men for farm work. From Ohio to Iowa, boys responded loyally and farmers found them willing and valuable helpers.

"Farmers in many sections of New York state are dependent entirely on city boys to tend and harvest their crops. Most of the boys doing farm work in this state are from New York City and have volunteered to spend the summer on farms to help the nation produce food. They have been organized into groups of from 40 to 60, in charge of a supervisor, and are assigned by him to farmers in the community. In many states classes of boys have been trained at the state agricultural colleges to do farm work. In Illinois an effort was made to place boys from Chicago on the farms—three in each township as a trial—and the call for these youthful helpers so far has been greater than the supply.

"At first the farmers were skeptical of the ability of town men to do the work," said Mr. Ousley, "but the experience of the first few days showed that the city men who volunteered were men who had come from the farms and they had not forgotten how to handle wheat."

"The farmers and the Lord have made the crops," Mr. Ousley continued. "They are bigger than the farmers can handle. It is up to the cities to gather the food."

PRO-GERMAN PROPAGANDA DRIVEN FROM LOS ANGELES

LOS ANGELES, July 29.—Pro-enemy propaganda was driven from its last entrenchment in Los Angeles yesterday.

Will C. Wood, state commissioner of secondary education, and notably active in the California board of education's anti-Germanism movement, arrived from Riverside, and immediately got in touch with the local school officials with the result that the introductory remark to this report became a reality before nightfall.

Formulation of plans for a drive to eradicate all Germanophile taint in the school textbooks of the city was featured by announcement of the following objectives:

Censorship of all music books to the end that every German song or melody that is Germanic in sentiment be eliminated.

Removal from utilization of all texts in German.

Careful review of American and European histories with determination to order deleted all inferences or false statements favorable to the central powers, and

The introduction of a special course in American history and civics without which no high school student may obtain a diploma.

"The state board of education is busy killing German propaganda in the schools," said Mr. Wood on his arrival.

"Much has been done already, but the program includes a careful review of every page of text matter now in use. On my recommendation, the board eliminated the study of German in the high schools, telling local education boards that failure to comply with the regulations would result in loss of their share of the state high school fund.

"Last week the board gave careful attention to the new music books, deciding by unanimous vote to strike out all songs that are German in sentiment. We have struck from the list of high school books all texts in German. The board also has ordered a careful inspection of all textbooks in European or American history. The work will be done by a committee of three recognized historians. All false statements favorable to Germany will be noted and publishers required to revise the texts.

"Moreover, all falsities reflecting on nations now associated with us in the war must be eliminated. Undoubtedly the Germans sought to perpetuate a spirit of distruct of England by misrepresenting the cause of the Revolutionary war and the War of 1812. We must see that the texts present matters of this kind fairly.

"The board has taken a definite stand for patriotic and civic teaching. Hereafter no high school course of study will be approved unless a year of American history and civics is required for graduation.

"We have published a series of citizenship bulletins for both elementary and high schools. The war has emphasized the need for patriotic instruction and the board is placing emphasis upon this phase of work."

BUTTERWRAPS
Printed at The Times Office

Sweet Clover SEED

Don't Waste It.
When It Is Ripe Save It.
Take It or Ship It to

The Idaho Sweet Clover Co.
Twin Falls, Idaho
Phone 83

We do special hulling and cleaning of sweet clover seed. We are located at the best market. We pay the freight.

Sanger Realty & Investment Co.

Real Estate
Loans
Insurance
Rentals

We want a listing on every farm that is for sale within the next 60 days. Give us a chance.

Sanger Realty & Investment Co.

Telephone 28
COAL
Nibley-Channel Lbr. Co.
Lumber and Coal. Twin Falls, Idaho

WHEN SUTH PULLED WRONG LEG HE WAS SEEKING "TIME OF NIGHT"

NEW YORK, July 31.—Benjamin Suth got his signals crossed during the early hours of a recent morning. Suth boards with Mr. and Mrs. Benjamin Farkas, of East One Hundred and Twenty-second street. He is enamored of Mrs. Farkas, who, he believed, reciprocated his affection.

Mr. Farkas was awakened by a gentle pull on his right leg. He felt a hand clutch his ankle fondly and away the limb caressingly. Mrs. Farkas was sleeping soundly beside him. Farkas tried to jerk his leg free and shouted for Suth to come to the rescue. He woke up his two babies in the next room and half the tenants of the house before the grip on his ankle was relaxed. Patrolman Freeley dragged the boarder from under the bed and restored a semblance of order as Suth explained.

"I just came in to see what time it was."

Just how he could conduct his chronological investigation under the circumstances and the bed clothes, unless Farkas wore an ankle watch with a radium dial, was not clear to the policeman.

"She said she'd elope with me," finally admitted the boarder, according to the patrolman, "and I wanted to wake her up, but maybe I caught the wrong leg."

SQUIRE HOLDS HEAD LIKE PIG WITH EAR ACHE, SAYS TOWN NEWS

SPRINGFIELD, Ill., July 31.—The Hillsboro, Ill., Montgomery News prints the following:

"Squire Grassel went for a ride on Wednesday night with E. T. McDavid. While descending a steep hill at the chautauqua grounds Mr. McDavid ran into a stump. His auto stopped suddenly. Squire Grassel was leaning over peering into the darkness ahead when the car halted. Its stopping did not deter the squire from going on—head first through the windshield. He butted out $5 worth of plate glass, smashing it to smithereens, but escaped unscathed. The leaders of his neck are not in working order, however, this morning. That's what makes Mr. Grassel walk around like a pig with an earache. And he's the only person who doesn't think the affair was funny."

GOVERNOR AT CAMP LEWIS

CAMP LEWIS, July 30.—Governor Moses Alexander of Idaho will speak tonight at the Jewish Welfare building here. Governor Alexander and other prominent men have been asked to visit the cantonment and address the soldiers of Jewish faith.

TURKISH AMBASSADOR TO GERMANY DEAD

AMSTERDAM, July 30.—Hakki Pasha, Turkish ambassador to Germany is dead, according to a report received here today. Hakki Pasha was the representative of Turkey at the Brest Litovik peace conference.

TWO HUNDRED TWELVE NONE FROM IDAHO

WASHINGTON, July 31.—One hundred and ninety-four casualties in the American expeditionary forces were announced today by the war department, divided as follows:

Thirty-six killed in action, forty died from wounds received in action, six from disease, one from aeroplane accident, five from accident and other causes, sixty-seven wounded severely, fifteen wounded degree undetermined, and twenty-four missing in action.

Eighteen casualties in the marines attached to the American expeditionary forces were announced today at marine corps head-quarters divided as follows:

Four killed in action, two died from wounds received in action, and twelve wounded severely in action.

The lists showed that the American officers have suffered severely in leading the men in the recent fighting. The officers on the army list were:

Killed in Action:

Captain Shelby Ledford, Sault St. Marie, Mich.
Lieutenants:
Eldon F. Brewster, College Park, Ga.
Willis E. G. Copper, Hillsboro, Ind.
John W. Hussell, Williamstown, N. C.
Thomas Hopkins, Wichita, Kans.
Richard W. Moody, Newark, S. D.
Thurston E. Wood, Philadelphia.
Thos. N. Young, Brooklyn, N. Y.

Died of Wounds:

Captain John B. Ossi, Arkansas City, Kans.
Lieutenants:
Hamon D. Gray, La Porte, Ind.
John S. Morrison, Yonkers, N. Y.
Paul S. Strickland, New Haven, Conn.

Died from Aeroplane Accident:

Lieutenant Paul Clifford, Brooklyn, N. Y.

Died from Auto Accident:

Lieutenant Warren Harries, Washington, D. C.

Wounded Severely:

Lieutenant Colonel John A. Crane, Baltimore.
Captains:
Wm. H. Humphreys, Crozet, Va.
Jno. W. Nicholson, Athens, Ga.
Lieutenants:
Wm. L. Alley, North Emporia, Va.
Bernard A. Bingham, Matun, O.
Richard C. Brunaugh, New York.
Fred C. Coffield, South Bend, Ind.
Floyd E. Evans, Hinckley, Ill.
David J. Fitzgerald, Minden, La.
Thos. S. Lyons, Franklin, Tenn.
Jeremaih E. Murphy, Bridgeport, Conn.
Alvord H. Spence, Flushing, L. I.
John E. Wright, Mount Pleasant, Pa.

Wounded, Degree Undetermined:

Lieutenants:
Harry L. Calvin, Brooklyn.
Thos. Hart Davis, El Paso, Tex.
Frank M. Dixon, Brooklyn, N. Y.

Missing in Action:

Lieutenants:
Carlyle Rhodes, Terre Haute, Ind.
Sidney P. Thompson, Ithaca, N. Y.

The complete army casualty list, with the above named officers eliminated, is as follows:

Killed in Action:

Sergeants:
John D. Huffman, Hickory, N. C.
Frank J. Sarley, Detroit.
Curtis E. Smith, Rockwood, Tenn.
Corporals:
Percy J. Bates, Burlington, Vt.
Obed H. Felgoro, Slater, Iowa.
Joseph H. Krauss, New York.
William Stephens, New York.
Mechanic Faison Harrison, Goldsboro, N. C.
Privates:
Fred B. Ashley, Seal Cove, Maine.
Dennis Butler, Stilwell, Okla.
Jim E. Conrad, Arlie, Tex.
Philip Cunningham, Gloucester, Mass.
M. Joseph Dorgan, Glendale, Ohio.
Frank Palmer Hammon, Huntington, Pa.
Michael E. Howard, Lawrence, Mass.
Richard McIsaac, West Lynn, Mass.
James D. McKeever, Brooklyn.
Angelo Martini, Hancock, Mass.
Geo. L. O'Neil, Colebrook, N. H.
Millard T. Parish, Smithfield, N. C.
Daniel W. Pittman, Powder Springs, Ga.
Wm. A. Platt, Towanda, Pa.
Howard M. Polen, Germano, Ohio.
Philip J. Pryor, Pittsburg, Pa.
Clifton Smith, Lawrence, Mass.
Miles A. Saurez, New York.
Thomas J. Wilton, Deferiet, N. Y.
Mike Yeager, Coal Ridge, Ohio.

Died from Wounds:

Sergeants:
Pierce B. Atwood, Louisville, Ky.
Harry J. Bickhart, Altoona, Pa.
Carroll D. Harpell, Everett, Mass.
Edw. Martin, New York.
Corporals:
Chas. M. Buskey, Springfield, Vt.
John P. Granna, Lowell, Mass.
Martin Holgren, Chicago.
Harry R. Moore, Green Castle, Ind.
Walter I. Moore, Northampton, S. C.
Gerald R. Silk, Lowell, Mass.
Jno. M. Snyder, 790 South Alameda St., Los Angeles, Calif.
Mechanic Gordon A. Green, Ashland, Mass.
Wagoner Harold G. Arms, Springfield, Mass.
Privates:
Joseph Aukstikalnis, South Boston, Mass.
Howard Bean, Turtle Lake, Wis.
Thomas J. Bradley, Boston.
Andrew Owen Clifford, Afton, N. Y.
James T. Evans, Cicero, Ind.
Roy Garner, Chickalah, Ark.
Ralph Hudson, Wilkesbarre, Pa.
Stanley J. Leanlowski, Buffalo, N. Y.
Stephen W. Manchester, West Brook, Maine.
John J. Marx, Wilkesbarre, Pa.
William Morley, Anaconda, Mont.
James B. Norris, Crab Orchard, Tenn.
Hiam B. Palm, Ephrata, Pa.
Domenic Panozzo, Kankakee, Ill.
David Rapineau, Anthony, R. I.
Leroy Rivers, East Hamstead, N. H.

We Are Now Showing a Wonderfully Attractive Line of New Fall Suits and Coats

The coats are to be had in a variety of weights, fabrics and styles that are sure to appeal to you. They reveal a novelty of design—a charm in fabric and trimmings that are simply delightful. While the new Suits are full of that snap and attractiveness that all women appreciate.

This splendid array shows distinction without ostentation, character without extremity, and quality without undue cost—resulting in the most attractive values ever offered in this community.

Women of taste will like the youthful character, smartness and undeniable originality of these suits and coats.

Be sure that you come in and look them over carefully before making your purchase for fall.

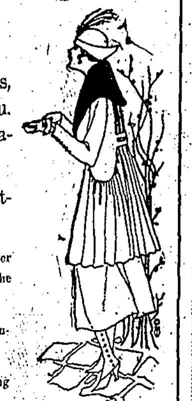

STYLISH SKIRTS

Our line of Silk and Worsted Skirts in plain plaids and fancy stripes, offers to you an assortment unequaled for their beauty and attractiveness

The illustration below represents only one of the many styles now on display.

Reasonable Prices

DURABLE SHOES

When we say durable shoes we have reference to our famous Red Cross Brand, which are noted for their long wearing qualities, perfect fit, foot east and stylishness.

Come in and see the new assortment in all the latest shades.

Priced Very Low

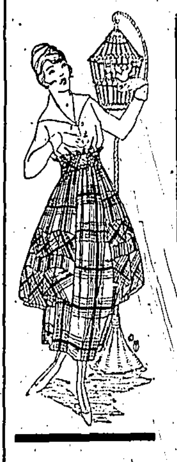

Dresses for Every Occasion

A new allotment of dresses just received from the manufacturer shows a variety of formal, semi-formal and street wear that is greater than we have ever before attempted. You will be surprised at the actual value of the dresses shown when you see them yourself—their exquisite beauty—their charming softness and remarkable quality.

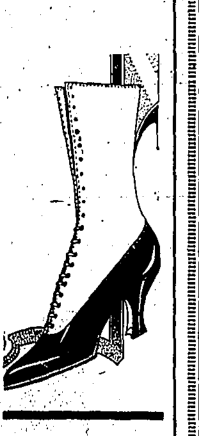

Tempting Blouse Offerings

The newest designs are here to select from. Whether you want a simple Blouse for house and everyday wear, or the more attractive and ornate for dress wear.

THE BIG WHITE STORE

"What We Advertise We Sell; What We Sell Advertises Us."

Braden W. Shallengerger, Yakima, Wash.
Anthony F. Slyvia, Fall River, Mass.
John Tolleson, Waldron, Ark.
Jos. F. Trujillo, Tucumcari, N. M.
John Wilson, Kearney, N. J.

Died of Disease:

Corporal Edward J. Bell, New York.
Privates:
Orleans Burton, Brockton, Mass.
Delmar M. Eppstein, Farmer City, Ill.
Roy W. Hardin, Craig, Mo.
Frank W. Holmes, Seattle, Wash.
Robert D. Lane, Circleville, Ohio.

Died from Acident and Other Causes:

Privates:
Patrick J. Brennan, Astoria, N. Y.
Anthony Fields, Lebanon, Va.
Henry F. Mickle, Roanoke, Ala.
Donald C. Muiro, Kings Park, N. C.

Wounded Severely:

Edward Martin, Greensburg, Ky.
Henry John Socha, Port Huron, Mich.
Ralph O. Williams, Morristown, Tenn.
Corporals:
Carl B. Burham, Wolcott, Vt.
Emile Cormier, Millinocka, Maine.
Herbert H. Foster, Farmington, Me.
Arthur J. Hall, Gloucester, Mass.
Donald J. Johnson, McConnellstown, Pa.
Daniel John O'Neill, Caransie, N. Y.
Ernest C. Russel, Nashville, Tenn.
Andrew O. Tallman, Joliet, Ill.
Master Engineer Walter E. Allen, Savannah, Ga.
Cooks:
Wm. P. Hess, Broadbrook, Conn.
Wm. H. Lynch, New Castle, Nebr.
Wagoners:
Foster Keammerer, Steelton, Pa.
Privates:
Clayton H. Baker, Tully, N. Y.
Michael Boliski, Cleveland, O.
Daniel A. Bradley, Jr., Philadelphia.
Ralph W. Campbell, Philadelphia.
Eli J. Cross, Great Works, Maine.
Roy F. Edman, Bristol, Conn.
Harry R. Fonner, Yakima, Wash.
Glen Figard Saxton, Bradford county, Pa.
Frank Giglio, Hoffmans, N. Y.
Silas W. Grant, Hamilton, Mass.
Guy Harris, Lisbon, O.
Wm. E. Heinrich, Lebanon, Ore.
Geo. W. Hughes, Jobs, Ohio.
Benjamin H. Katherman, 3945 McRee Ave., St. Louis.
Benjamin H. Kenfield, Murray, Ia.
Ben Kunneawsky, North Minneapolis, Minn.
Francis L. Lenhard, Gagetown, Mich.
Clement R. Carrol, Moline, Ill.
Axel Lilja, Quincy, Mass.
Thomas F. McEnelly, Marlboro, Mass.
Joseph F. McQuade, Plainville, Mass.
Joseph E. Maloney, Greenfield, Mass.
Herbert Maltman, Hart, Mich.
Harry N. Morehouse, Melrose, Minn.
Melvin Mitchell Pecor, St. Clair, Mich.
James H. Pierce, Clarence, Mo.
Gunder O. Qually, Gully, Minn.
Nelson H. Rose, Monroe City, Mo.
Jos. P. Seller, West Hoboken, N. J.
Ewald Seland, Dennison, Minn.
Thos. Sharman, Belfield, N. D.
Emil E. Tardiff, Madison, Maine.
Wm. A. Truman, Cleveland, O.
Martin Venable, Winston-Salem, N. C.
Bruce White, Battle Creek, Mich.

Wounded, Degree Undetermined:

Sergeants:
Frank Fauck, Oshkosh, Wis.
Frank Obersteiner, Oshkosh, Wis.
Corporal August Steinert, Oshkosh, Wis.
Cook Henry Keckheafer, Oshkosh, Wis.
Privates:
Ray Davis, Richwood, O.
Walter Grobowski, Dickso, Pa.
Worthon E. James, Pasco, Wash.
Frank Lotz, Oshkosh, Wis.
Elwin A. Ruppel, Hortonville, Wis.
Ray Smith, Oshkosh, Wis.
Saml. Shugerman, Brooklyn, N. Y.
Fred P. Work, Columbus, O.

Missing in Action:

Sergeants:
Wm. M. Bower, Amity, Ore.
Wm. H. Thorpe, Chester, Pa.
Privates:
Isaac Bollinger, Jeffersonville, Ind.
Geo. Chesolosky, McDonald, Pa.
Adam J. Ducabago, Stanwood, Mich.
Grady L. Garland, Cornelia, Ga.
Arthur A. Goodridge, Chicago.
Chas. F. Hawkins, Ford, W. Va.
Clifton M. Jordan, Malta, Mont.
Wm. C. Koblergan, Lincoln, Nebr.
Henry Kranzmeyer, Chicago.
Calvin J. Lawson, Usk, Wash.
Robert R. McKibbin, Freeport, Ill.
Edward W. Mienert, Chicago.
Fabian Mysliec, Chicago.
Otto Pearson, Cortland, N. Y.
Joseph G. Procbaska, Chicago.
Geo. Rheins, Sterling, Ill.
Harry H. Struble, Gardenville, Pa.
Frank Theros, St. Paul, Minn.
Earl Wortz, Pottstown, Pa.
Chas. Zika, Edwardsville, Ill.

Died from Wounds:

Privates:
Maurice J. Doyle, Estherville, Iowa.
Seth A. Eldridge, Quincy, Mass.

The marine corps list was as follows:

Killed in Action:

Sergeant Willie R. Jeffries, Kaufman, Tex.
Private Walter V. Norton, Lake City, Fla.

Died of Wounds Received in Action:

Marine Guner Walter Cornell, Eustis, Fla.
Private Horace E. Rowold, Wharton, Tex.

Wounded in Action Severely:

Corporals:
Roger W. Davis, Mulkeytown, Ill.
Benjamin Levey, Chicago.
Privates:
John E. Barrich, New Orleans, La.
James J. Brown, Jefferson, Ga.
Robert H. Myers, New York.
Paul A. Oten, Pittsburg, Pa.
Walter A. Roberts, Harveysburg, O.
Clarence L. Smith, Talladega Springs, Ala.

Previously reported missing in action, now reported killed in action:
Privates:
John F. Damaveh, Conshohocken, Pa.
Cecil W. Plolsch, Andersil, Calif.

Previously reported missing in action, now reported wounded in action, severely:
Corporal Etha Harris, Toledo, O.
Privates:
Clinton W. Fuller, Concrete, Colo.
Wm. J. Obrien, Cincinnati, Ohio.
Edward U. Stephens, Dixonville, Pa.

Dobbs Boys Write Letters From France

Tell About Visits to Old Castles and About Eating Ice Cream in the War Zone.

The following letters were received this week from Heber and Vernon W. Dobbs, throw interesting sidelights on conditions in camp and with the soldier boys:

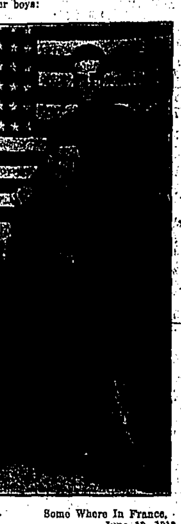

Some Where In France,
June 12, 1918.

Dear Mother and All:

I just received your letter and was sure glad to hear from you.

Vernon and I are separated, but are not very far apart. We see each other real often. We are both with H. Q. Company yet.

We have been exploring some of the old castles and dungeons and have seen some of the things we used to read about. Some of the dungeons are as dark as the ace of spades, and often when we strike a match we see old skeletons that have been there many years. Most of these have been here since the time when they used to put people in dungeons for punishment.

France isn't what I thought is was. That is, it doesn't look like a thought it would. It would take more paper and time than we have to describe it. Will write and tell you all about it when I have more time.

Well there isn't any news except that we are having very fine weather. Write soon and send me some pictures.

Your son,
HEBER DOBBS,
H. Q. 146th F. A., A. E. F., France, via New York.

Somewhere in France,
June 16, 1918.

Dear Mother and All:

Will answer your letter I received about two weeks ago. Heber and I are enjoying the best of health and like France better all the time. We have had lots of good times since we landed here.

I was invited out to dinner today, at the home of some very nice people, but didn't go as we had a good dinner in camp. We had ice cream for the first time in France. It was very good.

I'm getting so I can speak a little French, enough that I can get by, in a pinch.

The people here have started putting up their hay and the strawberries and cherries are ripe. I wish you could see the way the people farm here. They have different ways of doing things than we. Nearly all the farmers work oxen instead of horses and their wagons have only two wheels, but they are good farmers.

Tell Milton there is a little boy over here about his age that works in the garden every day. He wears wooden shoes that are nearly large enough for me. His father is at the front. I was just telling him I had a little brother about his size.

You ask me what I was doing. I am auto mechanic and am busy every day. Was made chief mechanic a few days ago. Like the job very well.

How are the crops there this year? Write and tell me what's going on in Twin, and send some pictures of the family. Give all the folks my best regards and tell them I will write soon. I won't write any more tonight, but will write again next week.

Your son,
VERNON DOBBS.
Ch. Mech. V. W. Dobbs, H. Q. Co. 146 F. A., A. E. F., France, via New York.

WANTED—A POSTMASTER

WOODLAND, CAL., July 31.—The little town of Verona, in Sutter county, is advertising for a postmaster or postmistress. Although repeated calls have been sent out to neighboring towns, not an applicant has appeared to shoulder the responsibility.