IDAHO WEATHER
Fair tonight and Sunday; cooler.

TWIN FALLS DAILY TIMES

KEEP UP WITH THE TIMES

VOL. II, NO. 80. TWIN FALLS, IDAHO, SATURDAY, JUNE 28, 1919 OLD VOL. XIII. NO. 54

GERMANS SIGN PEACE TREATY

Ceremony Accomplished This Afternoon at Versailles

REPRESENTATIVES OF ALLIES SET NAMES TO MOMENTOUS PAPER

President Wilson Attaches Signature First for Americans, Followed by Lansing, White, House and Bliss–Clemenceau Signs for France –Forty Minutes Required for Work

VERSAILLES, June 28.–The Germans were first to affix their signatures to the treaty. It had previously been planned to have the Germans sign last, but this procedure was changed at the last moment.

Dr. Mueller signed for Germany at 3:12, Paris time, and Dr. Bell one minute later. At just 3:14, President Wilson affixed his signature to the document.

The *American delegates then signed the* treaty, finished at 3;15. The order in which they signed was Lansing, White, House and Bliss.

Premier Lloyd George was the next to sign the momentous document. The remainder of the British delegation followed him.

The "Tiger" of France, Premier Clemenceau, signed his name to the treaty at exactly 3:23 p. m.

General Smuts signed the treaty on behalf of British South Africa, but at the same time handed out a statement protesting against the punishment of the kaiser and other features of the treaty.

The signing of the treaty was completed at 3:30 p. m., it having taken approximately forty minutes for the proceedings.

The German delegates immediately left.

The protocol was signed by all those who signed the treaty, and the Rhineland arrangement by the plenipotentiaries of Germany, the United States, Belgium, Great Britain and France.

LABOR CRISIS NEARS CLIMAX

Chicago Workers and City Employes Quit Jobs—City Faces Tie-Up

CHICAGO, June 28—Unrest which *has been growing* in Chicago labor circles for many months is approaching a climax today that portends a general strike, the most serious in the history of the city, by Monday. Although officials of the various unions involved are endeavoring to persuade their members not to strike, indications today are that the men will go out regardless.

Already building operations involving millions of dollars and including work on Chicago's new union depot have been brought to a standstill by a walkout of bricklayers and other men in building trades unions. The walkout has been gradual and the number of men on strike is being added to daily. The men are asking wage increases from 67½ to 75 cents per hour.

In addition to the building trades workmen who are on strike several thousand city employes, mostly in the street cleaning department are out and a strike of police and firemen who are dissatisfied with wage adjustments made by the city council, is threatened. Garbage and refuse is piling up throughout the city to an extent that constitutes a menace to public health. Efforts of city officials to end the strike so far have met only with defiance. Officials of organized labor here are working to halt the movement for a proposed five day strike on July 1 on behalf of Tom Mooney, but this movement is growing. It is openly asserted that the radicals are rapidly gaining in strength in labor circles here.

President Wilson Starts Home Tonight

WASHINGTON, June 28—President Wilson will leave Paris for Brest at 9:30 tonight Paris time, he notified President Tumulty by cable today.

The president also notified Secretary Tumulty that on the request of a citizens committee he had consented to be accorded "an unofficial greeting" upon his arrival in New York.

"All well," the president added.

Railroad Strike in Germany Spreading

LONDON, June 28—A Copenhagen dispatch today states that the railroad strike in Germany is spreading, and that a bomb was thrown at the minister of public works.

GUARDS SHOOT EIGHT HUNS

BASLE, June 28.—Eight Germans have been shot by British sentries guarding the frontier, according to a dispatch reaching here today. The Germans refused to halt at the sentries' order and attempted flight, said the dispatch.

American Ace Got Twelve Hun Planes

NEW YORK, June 28—Captain F. E. Kindley of Gravette, Ark., one of the premier aces in the American air service, returned from France today aboard the transport Tiger. Captain Kindley, who has 12 German planes to his credit, succeeded the late Captain "Hobey" Baker in command of the 141st aero squadron.

The Tiger brought back 2,546 officers and men, including the 157th provisional battalion commanded by Major Helminger of St. Louis and the 183rd provisional battalion.

CHARTER FOR A NEW ORDER, SAYS WILSON

MEN OF 146TH F. A. RETURN HOME LAST NIGHT ON SPECIAL TRAIN

Escape Big Crowd That Gather at Station to Meet Them and Take Short Cuts Home, Traveling the Back Streets–All But Five of Outfit Return Under Command of Capt. Porter

The "Company D" special pulled in at seven o'clock last night; there was a scurry of uniforms for the back streets and the Twin Falls men—not *boys—were home.*

No blare of bands or parade between crowded walks for them. They came as they went—quietly and unassuming and with a big purpose. This purpose, before, was to polish off the Hun. Last night it was to get home and back into every day life as quickly and privately as possible. All the way from the foundry they were dropping *off the train and taking short cuts* home until not more than a handful were left to fall into the hands of the crowd that awaited the special at the station.

The Twin Falls men were home. They left here two years ago as boys—slender striplings. They returned as big, bronzed men—"huskies" was the word that seemed to fit them best. The three golden chevrons on each left sleeve was not the only proof of their drive through the Argonne and their journey to the Rhine. It was written on their faces and in their whole bearing that these were veterans.

Although they managed to evade the celebration at home, the outfit did not escape so easily on their way here. From the time they crossed the state line they were bombarded with attentions at every stop. Bands and cheering crowds speeded them along the way. At Pocatello they were met by a delegation of the home folks, headed by Mayor W. T. Eldridge. At Mi*nidoka was a special train from Twin* Falls with about seventy-five on board; so that by the time they reached this city, they were ready to dispense with further festivities. Counting their border service they had been gone one week over three years. Home was what they wanted. They got there as rapidly as possible. This morning they were busy with suit boxes and sundry other bundles, denoting an early elan to "civies."

All but five of the entire outfit returned and of these four will follow. The fifth, Kenneth Brown, was left in France, the sole fatality among the company. Ralph Atherton is now ill in a hospital. Chester Boone, Francis Youngs and Carlson Rhinehart were detained at Camp Merritt, New Jersey, by brigade duties but will be here shortly. The men returning were under command of Capt. J. W. Porter. Lieut. Herbert G. Lauterbach and Lieut. Jack Thorpe were the other officers returning.

Following the arrival of the train, the Elks formed a parade and marched up Shoshone street to their club rooms, headed by the Twin Falls band and followed by the big throng that had massed at the railway station.

Ray Brown, who yesterday morning had received notification of his citation for bravery in action, was among those present at the train to greet his "buddies." Brown, who is here on a furlough, had arrived Monday from Salt Lake where he is in the post hos*pital. He also acted as a delegate*

(Continued on page 5.)

CROWN PRINCE WENT ON VISIT TO HIS FATHER

Says Kaiser Will Suicide Rather Than Submit to Indignity of Trial by Allies

LONDON, June 28—The kaiser will kill himself rather than submit to the indignity of trial by his enemies, according to his son, the ex-crown prince, in an interview with the Daily Express correspondent at Wieringen.

The prince made this declaration after a conference with his father which he had this week. It was to the castle where the ex-kaiser is interned that he had gone, and not to Germany, the crown prince said. He seemed to enjoy the excitement caused by his temporary absence from the island.

"The kaiser will never submit to trial. He will die first," declared Frederick Wilhelm.

"I am going to Germany myself as soon as peace is formally declared. I will go to Silesia."

The former crown prince refused to discuss the war. He declared, however, that east Prussians and Silesians will never accept Polish rule.

Great trouble is ahead for the league *of nations, he thought.*

"I was visiting my father when it was reported I was in Germany," concludes the interview.

Advocates Irish Self Government

LONDON, June 28—The Times came out today in advocacy of Irish self-government.

In a series of articles advocating the settlement of "peace with Ireland," it says that the prime minister must at once be worried into action looking to this end.

"Ireland shall be her own mistress" declares the article. "We believe in the possibility of promoting Irish welfare under a generous system of Irish self-government."

NOSKE THREATENS MARTIAL LAW

LONDON, June 28—Gustav Noske, German minister of defense, fearing a general political uprising, has threatened to establish martial law throughout all Germany, according to a Central News dispatch today from Copenhagen.

Blockade Off When Assembly Ratifies

VERSAILLES, June 28—The economic and commercial blockade of Germany will be lifted as soon as her national assembly has ratified the peace treaty. The German delegates to the signing were so notified today by the allied forces. A letter from the conference was handed to the German delegates giving official notification that the blockade terminated immediately upon the treaty's ratification.

Hermann Mueller, chief of the German delegation, said today that the national assembly would likely meet early next week, when it will duplicate its former action in directing the signing. Herr Mueller is of the opinion that the treaty will be ratified immediately and by approximately *the same vote as directed the signing* in the first place.

Articles Filed By Farmers Mutual Co.

Articles of incorporation were filed yesterday by the Farmers' Mutual Power Company through its attorney, T. R. Hackman. Under the articles the company is capitalized at $500,000 divided into 5,000 shares of $100 each. There are $23,600 in subscribed stock represented among the signers of the articles.

Headquarters for the company are located at Buhl. Directors of the company are named as follows: P. Ericson, Twin Falls; E. A. Littler, L. V. Sonder and M. Hemling of Buhl, H. Murphy of Filer.

PRESS IS URGING WAR OF REVENGE

AMSTERDAM, June 28—The German press is urging a war of revenge as soon as the peace treaty is signed.

The Deutsche Zeitung, declares:

"From today on we must arm. We must repeat daily, 'the God who created iron does not make slaves.'"

DISTINGUISHED SERVICE CROSS TO SEVENTEEN

Medals Also Awarded to Twelve Officers for Conspicuous Services Rendered

WASHINGTON, June 28—Award of the distinguished service cross to 17 officers and men of the A. E. F. and to four members of the French army for "acts of extraordinary heroism," was announced by the war department today. The awards, made by General Pershing in the name of the president, were to:

Captain Albert F. Baxter, Fairmont, Neb.

Sergeant Claude C. Caranne, Bessmay, Tex.

Corporal Joseph C. Halne, 2312 Magnolia avenue, St. Louis.

Corporal Thomas Stirling, 3042 Marion street, Denver.

Privates:

Clifford C. Kidd, 921 Cedar avenue, Denver.

Leo L. Sandman (deceased), Barrington, Ill.

Dwight F. Lamson (deceased), Little River, Kan.

Quincy R. Seymour (deceased), Rantoul, Kan.

Fred Forbis, Holts Summit, Mo.

August Hegeman, Glen Ullin, N. D.

Olaf Brekke, South Fergus Falls, Minn.

William J. Hughes, Good Hope, Ill.

Captain Francis Trives, Lieutenant Halso, Lieutenant Demandat Grancey and Lieutenant Fernald Malbe, all of the French army.

Distinguished service medals have been awarded 12 officers for rendering services of conspicuous value of the A. E. F., the war department also announced. The officers honored are:

Major General C. D. Rhodes, member *of the inter-allied commission at* Spa.

Major General William H. Hays, in command of the 28th division.

Major General Robert L. Howze, commanding the third division.

Brigadier General T. Q. Donaldson, inspector general of service supply.

Brigadier General W. M. Mitchell, commander air service first army.

Brigadier General W. W. Harts, in command of district of Paris.

Colonel John H. Hughes of inspector general's department, service of supply.

Colonel John H. Parker, instructor machine gun school at Langres.

Colonel M. C. Shallenberger, assistant chief of staff, Third corps.

Colonel Conrad S. Babcock, commander 354th infantry.

Colonel Robert H. Allen, commander of 356th infantry.

Money Provided to Suppress Anarchy

WASHINGTON, June 28—The government was provided today with financial means with which to deal with the bolshevist and anarchist menace in the United States when the senate adopted provisions in the sundry civil bill for $2,000,000 for the "detection and prosecution of crimes against the United States," $300,000 for the deportation of aliens and $460,000 for the naturalization service of the department of labor—a total of $2,760,000.

POWERS UNITED FOR RIGHT AND JUSTICE

If Ratified and Acted Upon With Sincerity, League Ends Old Conditions Under Which Small Groups of Selfish Men Played With Destinies of Smaller Nations

WASHINGTON, June 28—The treaty of peace signed today, while severe because of the great wrongs done by Germany, "impose nothing that Germany cannot do and ends once and for all an old and intolerable order," President Wilson declared, in a cabled mesage to the White House today.

Addressed to "My Felow Countrymen," the message was as follows:

"The treaty of peace has been signed. If it is ratified and action upon in full and sincere execution of its terms it will furnish the charter for a new order of affairs in the world. It is a severe treaty in the duties and penalties it imposes upon Germany, but is severe only because the great wrongs done by Germany are to be righted and repaired; it imposes noth*ing that Germany cannot do; and she* can regain her rightful standing in the world by the prompt and honor fulfillment of its terms.

"And it is much more than a treaty of peace with Germany. It liberates great peoples who have never before been able to find the way to liberty. It ends, once for all, an old and intolerable order under which small groups of selfish men could use the peoples of great empires to serve their own ambition for power and domination. It unites the free governments of the world in a permanent league in which they are pledged to use their united power to maintain peace by maintaining right and justice. It makes international law a reality supported by imperative sanctions. It does away with the right of conquest and rejects the policy of annexation and substitutes a new order under which backward nations—populations which have not yet come to political consciousness and peoples who are ready for independence but not yet quite prepared to dispense with protection and guidance—shall be no more subjected to the domination or exploitation of a stronger nation, but shall be put under the friendly direction and aford the helpful assistance of governments which undertake to be responsible to the opinion of mankind in the execution of their task by accepting the direction of the league of nations.

"It recognizes the inalienable rights of nationality; the rights of minorities and the sanctity of religious belief and practice. It lays the basis for conventions which shall free the commercial intercourse of the world from unjust and vexatious restrictions and for every sort of international cooperation that will serve to cleanse the life of the world and facilitate its common action in beneficent service of every kind.

"It furnishes guarantees such as were never given or even contemplated before for the fair treatment of all who labor at the daily tasks of the world. It is for this reason that I *have spoken of it as a great charter* for a new order of affairs. There is ground here for deep satisfaction, universal reassurances, and confident hope.

"WOODROW WILSON."

Troops Jeer Their Commanding Officer

CHICAGO, June 28.—Ways and means to relieve conditions bordering on mutiny at Fort Sheridan where a large number of convalescent wounded soldiers are quartered, are to be discussed today at a meeting of staff officers called by Colonel William N. Bispham, commanding officer at the base hospital.

A serious situation has arisen over complaints of the soldiers about what they consider unusually severe military discipline, poor food, alleged gross medical inattention and dissatisfaction over reported delays in granting discharges to men entitled to them.

A near mutiny is reported to have taken place Wednesday when the wounded men, chafing at the delay as they stood in line before the mess hall, refused to obey orders of Colonel Bispham to return to their quarters and jeered the commandant.

Chinese Delegates Refuse to Sign

PARIS, June 28—The Chinese delegation to the peace conference officially announced at noon today that they would not sign the peace treaty. They have written the president of the conference stating that they would not be present, and are waiting instructions from their government. An official Chinese statement will be issued tonight.

WAR MOTHERS ASK OUTSIDE FOLKS TO AID

Want Food Contributions to Big Dinner July 3 Brought to M. E. Church

A request that all people outside of the city who are willing to contribute toward the Mothers Dinner to be given to returned service men of the county on July 3rd, bring their donations to the Methodist church basement on that morning, was issued today by Mrs. T. H. Irwin, president of the War Mothers of Twin Falls.

The War Mothers recently published a list of food contributions that would be asked from the public for the big dinner. *People outside of the* city as well as those residing within, are asked to assist. The dinner will be given on the afternoon of next Thursday and it is desired that all food contributions be brought to the place mentioned on Thursday morning.

Preparations for the affair are being pushed vigorously and it will be made a memorable event for the service men. Every honor and all entertainment possible will be shown the returned heroes from all over the county.

POLE ARMY IS RETREATING

LONDON, June 28—Ukrainians have captured *Tarnopol and Brody*, and the Poles are retreating, according to a Copenhagen dispatch today.

Meeting to Organize Prussian Republic

COPENHAGEN, June 28—A meeting has been called at *Danzig to organize an East Prussian republic.*

It is rumored here that plans are on foot to proclaim the Duke of Mecklenburg king of West Prussia.

EMPEROR'S HEALTH IS POOR

GENEVA, June 28—The health of ex-Emperor Carl of Austria [illegible] is causing anxiety [illegible] keeps in constant communication [illegible] all European capitals, however [illegible]

THE DAILY TIMES PAGE OF SPORTS

WILLARD STANDS STRAIN NICELY

Work of Training Does Not Rob Him of Good Nature—Kids With All the Boys

(By Tad)

TOLEDO, June 28—Jess Willard is standing the strain of camp routine wonderfully well.

The strain on a champion *is training*, is an awful thing. We have had any number of them crack under it.

Jim Corbett wasn't fit to five with before his fight with Fitz at Carson. Everything was wrong and everybody was a pest. Jeffries at Reno, before the fight with Johnson, busted like a goldfish bowl. Two days *before the fight he was playing cards* instead of following suit when spades were led, poor Jim toured our hearts and diamonds without even a thought. His mind was on Johnson and nothing else.

Willard is around the Hotel Secor here every morning, smiling and kidding as though there was nothing on his mind but dinner time. Of course, this may be bunk, but he does not show that it is. He meets strangers, pesky reporters and lets the cash admire him without a shirk.

At his camp he is full of good nature. Maybe the big idea hasn't hit him yet. He appears like a fellow who will be glad when the Fourth of July is over because he has something else to do.

He is not crabby with any one. He doesn't appear fidgety nor does he appear nervous. A good natured giant who laughs with the gang at all the jokes.

A fight never did bother Dempsey much. He is just a kid. He is very anxious. Any one can see that he would like to fight tonight if it could be arranged.

He is the ball calf in the box car. He wants to get out on the green and tear up. They have to hold him down in his work. Almost every day he begs to be allowed to box some more, but when heads hold him back. He hasn't enough to do. He would *like to box until he falls from exhaustion*.

He is a boiler without a safety valve. He has steam up all the time and is dying to burst. There is no worrying in his system. Probably the hardest part of the Fourth to him will be sitting in his corner waiting for the gong.

Frank Moran and Jess Willard met on the street today for the first time since their little tete-a-tete in Madison Square Garden some years ago.

"You are looking fine, Jess," piped Frank, grasping the big right mauler of the cowpuncher. "You don't look quite so big when you are dressed."

"I'm feeling fine—better than I ever felt before in my life," laughed Willard, slapping the Pittsburger on the shoulder. "I'm just doing enough work to keep me in the pink. The weather bothered me at first, but I am as strong as a bull and sucking this Toledo air like a new chimney."

They laughed and "kidded" about the Garden fight and parted with a "kid" about a comeback on the part of Moran.

Later in the afternoon Moran went out to visit Dempsey. He had a chat with the challenger before the work-out and then sat around to watch Dempsey perform.

"I didn't think that fellow was as big as he is," said Frank after he had seen Jack stripped and in action. "Say, he's as stout as a whalebone right now and big enough to fight any man that ever lived. I am not picking a winner, mind you. I have not seen Willard in action yet. But if he is in as good shape as Dempsey—my, it ought to be a wonderful bout."

TWO FAMILIAR FACES MISSING

NEW YORK, June 28—Two familiar faces are missing from the lineup of the Boston Red Sox today. Jack Barry and Amos Strunk are the missing members. Barry and Strunk were sent back to the Athletics, the team of their early triumphs in world's championships, for Bibby Roth and Maurice Shannon.

FROM THE PRESS BOX JUG

Staking its hopes for the pennant on a clean sweep of the two remaining games, Twin Falls will send a hand picked set of players and *lays into enemy* territory tomorrow for a clash with the Rupert club. This is regarded as the critical session of the two that are left.

The complications seem greatest shortly around Rube Evens, the Coast Leaguer who is now aboard with the Ruperts, it is said, and mowing down all *opponents* with his usual left arm. Rube was born with a crooked arm, but it has apparently never handicapped his career. One Mr. Andrew Jackson Rea-G, his Writer, a little book which shows this very change. Rube, understand, was never a flyer on the Coast circuit. He has other good and sufficient reasons than that of the line been, for being with the Ruperts. In fact he has 250 of these reasons every month, which is as much or more reasons than they pay in the P. C. L. Pretty blonded, maybe, but we remember saying once before the league was getting that way.

Instead of being properly awed by Rube's rep and his celery our own impedals appear rather anxious to meet him. The Evens party will certainly be called on to show his credentials before the local delegation admits it is licked.

The management has hired a train to carry the Twin Falls team and crowd to Rupert. Some of the sports, it might be just as well to say, *are going* to get left behind if they wait until the last jiffy to negotiate the purchase of a ticket.

Latest Round-Up entry is Dynamo Patton's Ford. Bring on your Chadwicks.

PECORD THIRD MAN IN RING

Tex Rickard and Major Biddle Will Be Ringside Judges, Says Announcement

(By Frank G. Shaske)

TOLEDO, June 28. Ollie Pecord will referee the Willard-Dempsey bout here July 4.

Tex Rickard and Major A. J. Drexel Biddle will act as ringside judges.

Decision to abide by the rules of the Toledo boxing commission and use *their official referee as the "third man"* in the ring Independence day was announced here today by Tex Rickard.

At the same time the desires of Jess Willard that Tex Rickard referee were met by naming the fight promoter as one of the ringside judges. The selection of Major Biddle, head of the national boxing commission which was called on to decide the referee question was taken here as a compliment to that organization and as a recognition of the great work they have done for boxing during the war.

As alternate referee, Jack Skelley, veteran arbitrator of Yonkers, N. Y., was named, and W. Warren Barbour of New York was chosen official timekeeper.

Tabloids were delighted at the announcement that Pecord, their "favorite" son, was to be the "third man."

Although Jack Kearns, Dempsey's manager, has been outspoken against the plan of having three officials, it is believed that the selection of Rickard and Biddle as judges will completely silence his objections.

Willard, who was insistent upon Rickard officiating, will be satisfied, according to his friends today, with the naming of the promoter as a judge, although he held out for a time for the naming of Rickard as referee without the accessory judges.

Jack Skelley as alternate referee was likewise heartily approved in the pugilistic circles here. However, it was said that nothing short of "an act of prestigence" would prevent Pecord from officiating in the bout.

IMPATIENCE IS FATAL

HAMMOND, Ind., June 27—Ernest Carill, of Indiana Harbor, Ind., grew tired of waiting for a Pennsylvania freight train to clear the crossing at Lincoln street. He attempted to go under the train just before it started and was cut in two before the eyes of one hundred persons waiting to cross the tracks.

ALEXANDER TO OPPOSE EVANS IN MOUND DUEL

Twin Falls Team and Fans Go to Rupert Tomorrow for Critical Pennant Battle

Roy Alexander, Roy Mercer's very newest pitching prospect, will be shot at the Rupert club tomorrow in the local club's drive for the pennant. Having hurled the last two games with the Seattle Northwest club Alexander is banked on to razzberry the Ruperts to a fine tune.

Ace Carson, the left hander, who has been barred from all poker games in the state of Idaho, will root on the mound, replacing Meyers, the Portsmouth recruit, who failed to stick with the team.

Another shift announced for tomorrow's battle is the reinstatement of Hesselbrock in left field. Otherwise the team presents the same handsome front that has dazzled the grand stand all season. Dynamo Patton and his 11 mph ball of course be back of the plate.

In the event that Alexander fails to do of the Ruperts *Ace Carson will slip* into the box and begin dealing off the bottom of the deck, while either Neumann or Hanak can be put on first. But the authorities state that Alex is going to knock the Rupert's dender than the Northwest league.

The line up:

Wantrd, 2b.
Deisman, ss.
Watson, 3b.
Thompson, cf.
Patton, c.
Carson, lb.
Singleton, rf.
Holt, lf.
Alexander, p.

JURY WRANGLES OVER VERDICT

MINEOLA, N. Y., June 27—The jury which heard the evidence in the case of Dr. Walter Key Wilkins, charged with the murder of his wife Julia, at Long Beach, L. I., last February, wrangled all night and after more than 15 hours of debate made not reached a verdict today. The jurors retired at 5 o'clock yesterday afternoon.

The average finder would usually return a lost article if he knew who the owner was. That's why you should advertise that lost article in The Times "Lost" column immediately.

PICKING WINNER ALL GUESSWORK

It's a Fifty-Fifty Break With Tad and Other Sport Writers Old-Time

(By Tad)

TOLEDO, June 28. The fellow who picks the winner of the big fight currently is just a good guesser and doesn't tell any one tell you that he is not. He knows right now that his hole is only a hope. He's just fifty-fifty a coin. Sport writers who have followed the boxing game for years are here, and for the life of them they can't figure this fight out.

Of course there are fellows who dropped in with their minds fixed and wasn't change. They're like the democrats who are democrats because their fathers were.

It is probably the toughest fight to pick that was ever staged. On one side you have a champion, a big good natured Hercules. He beat the greatest fighter that ever lived. Some say that his fight was a fake. Others argue that it was on the square. He has all my way, as George Montgomery said to say, Willard won.

Willard is big. He is so big that he actually frightens you. Gee, he's big. Every time you see him he seems to be bigger. In the hotel here in the morning, you often see a six-footer strutting around like a peacock. He looks like a giant strolling among the bell boys, cigar girls and cake eaters.

Soon through the front door looms a large form. The swelled up guy seems to shrink. He looks like a runt and wears a silly smile. The huge form is Willard. The only things *in the Hotel Secor that make him* look small at all are the giant pillars in the lobby. Are you Jerry to the size of this stripling who stands six feet seven? That's one side of the story.

On the other hand we have a black haired Irishman who knows nothing but fight; a big Terry McGovern who has knocked everything in the heavyweight class; a terror who knocked out Fred Fulton and Carl Morris, both of the Willard build.

No one knows how he does it. He just makes them. They are all too big for him until he hits them. He stands over six feet tall and weighs 205 pounds. He is young—his opponent is quite past the age of a successful pugilist.

Dempsey is all thrills. His opponent—they say it will be a thrill—is dull. We go into camp every day one day Willard is slow and the next day he appears fast. But he is always big.

Two New York sporting writers arrived today. Both were Jess Willard backers. One saw Willard today and changed his mind. The other, an old-timer, looked at Willard and smiled contentedly. He looked in at the Dempsey show later and saw Dempsey drop Tate with his left. He left immediately. He was disgusted. He said:

"I've seen circuses before, gentlemen."

That's the way it goes. If the fellow here aren't daffy bugs before July 4 the writer will be there all alone.

PETTIJOHN RECORDS SHOWN BY ASSESSORS IN KANSAS

McCRACKEN, Kan., June 28.—The record of the McCracken assessor shows many interesting things about the ages of the well-known residents of this city. For instance, one of them is three years older this year than he was last, while another, a leading citizen, is two years older.

In another case the husband has added another year to his already *half a hundred, while his wife, who* was his schoolmate, is only thirty-eight—the same as for some years past.

The youngest citizen was three days old when the assessor called at the home of his parents, while a woman of eighty-five years claims the honors as the oldest.

NATIONAL LEAGUE

PITTSBURG, June 27—The Reds increased their lead for second position today by defeating the Pirates 5 to 2. Cincinnati's victory was due mainly to the batting of Rouch. Fisher was wild and was relieved in the second by Luque, who held Pittsburg safe all the way.

Score:	R.	H.	E.
Cincinnati	5	13	0
Pittsburg	2	6	2

Fisher, Luque and Wingo; Carlson, Mayer and Schmidt.

CHICAGO, June 27—St. Louis used a *recruit pitcher today*—Bill Bolden of Lincoln Memorial college of Tennessee, and although Chicago won, Bolden pitched a good game. He walked Flack after Mann had hit a double and Pick's sacrifice enabled Chicago to win.

Score:	R.	H.	E.
St. Louis	2	8	1
Chicago	3	12	0

Bolden, Sherdel, Ames and Snyder; Tponey, Douglas and O'Farrell.

Games Today

New York at Boston, clear, two games, 1:15 and 3:15.

Philadelphia at Brooklyn, cloudy, 2 games, 1:30 and 3:30.

Cincinnati at Pittsburg, clear, 3:15.

St. Louis at Chicago, clear.

Today's Results

At Boston:

New York	300 002 000—5	6	3
Boston	100 120 20*—6	13	1

Toney and Gonzales; Nehf and Wilson. Umpires, Harrison and Byron.

At Brooklyn:

Philadelphia	000 000 000—0	3	1
Brooklyn	101 000 00*—2	3	0

Rixey and Cady; Cadore and Miller. Umpires, Rigler and McCormick.

COAST LEAGUE

At San Francisco:

Seattle	R.	H.	E.
Oakland	3	7	0

Thomas and Lapan; R. Arlett and Elliott.

At Salt Lake:

San Francisco	R.	H.	E.
Salt Lake	0	8	1

Baum and Baldwin; Leverenz and Spencer.

At Los Angeles:

Portland	R.	H.	E.
Vernon	3	10	1

Sutherland and Koehler; Finneran and Devormer.

At Sacramento:

Los Angeles	R.	H.	E.
Sacramento	2	6	0

Perrier, Fillery and Baisler; Piercy, *Prough and Fisher.*

Enters Window in National Contest

E. H. Strobeck, display manager of the Greater Idaho Department Store has a clever window display featuring Ladies Home Journals. This display is entered in the national contest which the publishers of this magazine are holding. As none but the larger stores of the country were asked to enter this contest it shows that Mr. Strobeck's windows are recognized as being on a par with stores much larger than those in Twin Falls. The Idaho department Store is to be congratulated on having such a clever and versatile trimmer on its staff.

CRUEL WIND TAKES AWAY CELLULOID COLLAR AND TIE

CONNELLSVILLE, Pa., June 27.—The freak action of the wind was demonstrated here recently. A foreigner, wearing a *celluloid collar* and a "slip-in" bow tie, was seated by an open window of a street car. As the car swung around broadside to a sudden gust, the tie was whisked from the collar, the collar was unbuttoned and whipped from the man's neck, and all went flying out of the window on the opposite side of the car.

Atlantic Flyers Are Welcomed in Gotham

NEW YORK, June 27.—In a drizzling rain which dampened most of the gala part of the welcome, Lieutenant Commander Albert C. Read and other members of the naval air service who made the first trans-Atlantic flight, reached New York today on the steamer Zeppelin. A dense fog overhung the bay and the docking was accompanied amid the loading of hundreds of tug horns extending far out to sea.

Only two airplanes and one naval *dirigible out of the great aerial fleet* with which it was planned to welcome the fliers got out to greet the homecomers. They remained out only a short time, as it was impossible to see anything, and there was great danger of collisions.

Commander Read and his associates were welcomed by the mayor's *committee of welcome.* The wives of Commander Read and Lieutenant Commander Towers and other members of the crews were on hand.

AMISH DEPLORE ACTOS, BUT NOT YOUNGER ONES

NEW CASTLE, Pa., June 27.—There is great agitation in the Amish religious community near here because of the appearance of automobiles.

The younger members of the sect have taken too kindly to the flivvers, and the elders are fearful lest they devote too much of their time to worldly things. There is a quiet but determined effort to prevent the spread of the "new temptation."

"KITTY" TO BE NECESSARY TO SETTLE POKER FINES

LOS ANGELES, Cal., June 27.—Players of draw poker heretofore will have to establish a "kitty" to be used for fines, if they desire to avoid parting from their winnings in the future. *Judge Gavin W. Craig upheld a $100* fine assessed against F. Bullock and a $75 fine assessed against William Schultz, at Whittier. The men alleged the fines were excessive, but the court deciding they were well within the provisions of the statutes.

AMERICAN LEAGUE

ST. LOUIS, June 27—St. Louis lapsted its nine hits in the first, fourth and seventh innings and netted four runs, while Chicago's nine hits were scattered and netted only one run.

Score:	R.	H.	E.
Chicago	4	9	3
St. Louis	1	9	2

Cicotte and Schalk; Wellman and Severoid.

DETROIT, June 27—The Tigers were behind Danas today with a lot of phenomenal stunts that went far to holding the Indians to only one run. The home team hit Bagby for six safeties and put the game in the cellar 6 to 1.

Cleveland	1	6	1
Detroit	6	6	0

Bagby, Uhle, Phillips and O'Neill, Thomas; Danas and Ainsmith.

Games Today

Boston at New York, cloudy, two games, 1:30 and 3:30.

Washington at Philadelphia, cloudy, two games, 1:30 and 3:30.

Cleveland at Detroit, clear, 3.

Chicago at St. Louis, part cloudy, 3.

Today's Results

At N. Y.:

Boston	R.	H.	E.
New York	000 000 020—2	4	2
	000 000 000—0	7	2

Mays and Schang; Thormahlen and Hannah. Umpires, Connolly and Nallin.

At Philadelphia:

Washington	R.	H.	E.
Philadelphia	002 011 000—4	11	3
	000 000 100—1	7	2

Shaw and Gharrity; Johnson and McAvoy. Umpires: Evans and Dineen.

TRUCKS BIG FIELD THE FARM

Haulage of farm products is first among motor truck uses, requiring 78,589 trucks in the rural districts last year. Manufacturing concerns used 24,486. The figures are compiled by the highways transport committee of the council of national defense.

The Biggest Picture in 10 Years
The Picture That Will Live Forever

Allan Holubar's Super-Production
Featuring
DOROTHY PHILLIPS

A tremendous theme—a romance—and a story of love that passeth all understanding

Direct from its Sensational Run in New York City

"A tremendous picture."
—Town Topics

"Panoramas unsurpassed on the screen."
—New York Evening Sun

"One of the most stirring films ever presented in New York."
—New York Evening World

"Of the utmost interest."
—New York World

"Our advice is, go see 'The Heart of Humanity.'"
—New York Tribune

"A distinct achievement in motion picture creation."
—New York Times

"Its intense story will hold you to the end."
—N. Y. Evening Telegram

"Spectators thrilled to it with enthusiasm."
—New York Herald

"Conceived with a skill and intelligence that lift it high above its contemporaries. So stupendous that it claims a distinction all its own."
—New York Evening Mail

"The Heart of Humanity"

BRINGING UP FATHER By George McManus

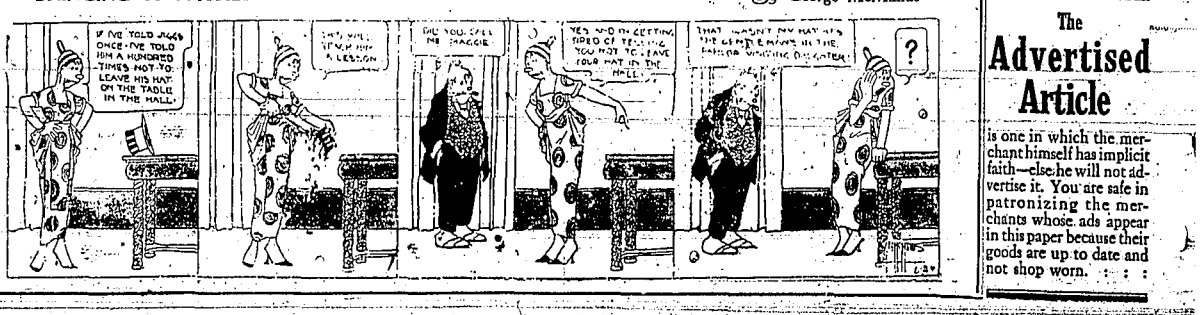

The Advertised Article

is one in which the merchant himself has implicit faith—else he will not advertise it. You are safe in patronizing the merchants whose ads appear in this paper because their goods are up to date and not shop worn.

Willard STORAGE BATTERY SERVICE STATION

Central Garage, Inc.

Give it a Chance

There are only two places in your whole car that need water.

One is the radiator.

The other is the *battery*.

If you forget your radiator you'll hear from it right away.

If you forget your battery, it keeps on working for a while, but it is damaged just as surely as your engine would be if you let the radiator go dry.

Give your battery a chance to make good by having us add distilled water every week or so, and test each cell with the Hydrometer to make sure that you are keeping up the charge.

GEO. M. DOW

Electrical Hospital

HEDRICK MOTOR COMPANY
HUPMOBILE—CHANDLER

Guaranteed Repairing on All Makes of Cars.
FLOYD C. HEDRICK, Mgr. L. S. TUCKER, Shop Foreman
318 Shoshone W.—Belleville Block, Old Stand.

OUR BATTERY SERVICE IS FREE REGARDLESS OF MAKE OF BATTERY

We will be pleased to inspect your battery at any time and as often as is necessary, free of charge.

Our service is the expert kind, and our experience is always at your disposal. Should repairs be necessary we will make them at a moderate charge.

The "Exide" Starting and Lighting Battery

"Exide"

is the famous "giant that lives in a box." You have heard of this battery and its unique features—it's the original Unit-Seal Battery; extra powerful, easy to care for and repair. Let us explain its features to you.

Take advantage of our free service.

D. C. WATSON CO.
Distributors
TWIN FALLS IDAHO

WHEN YOU BREAK A SPRING

Come in, we can fix it for you in short order. We have just installed a furnace and other equipment for making and repairing auto springs.

COME AND SEE THIS NEW OUTFIT

We'll gladly show you how automobile springs are made. It will be well worth your while to drop in at anytime.

Alex Whyte
WELDING SPECIALISTS

REDUCE YOUR TIRE EXPENSE

Have a new tread put on your worn casing.

Our modern equipment makes it easy to turn out first class work, both in our repair and retreading departments.

We guarantee our work and materials.

Brown Tire & Vulc. Co.
2nd St. West, Back of P. O.

Want a job? Try a "Situation Wanted" classified ad in this paper.

FLYING ATLANTIC IS NO SNAP SAYS CREW OF ILL-FATED NC-4

Unshaken by Spectre of Watery Graves, Men Thought Only of Bringing Craft Into Port—Story of Hardships Related by Men Who Made Desperate Attempt to Win Fame.

NEW YORK, June 28.—The unrivaled experience of the crew of the illfated Navy seaplane NC-4, which drifted helplessly off the Azore Islands for, altogether hours, a plaything in the grasp of the mighty Atlantic makes the most vivid fiction pale in comparison.

Memories of the hardships, the multitude of thoughts that swirled through their brains, the knowledge that each one gave up all hope of ever seeing land and the almost super-human efforts of the men to keep awake under the strain of nervous tension and exposure left Commander John Towers and his crew dazed and incapable of recounting all they had been through.

The story of the NC-4, as it might be told, with all of its true vividness will probably never be recounted. But there are some interesting fragments of the real story that as yet have not been given the public.

Perhaps the most appealing bit of information from the NC-4's crew was the story of how preparations were made for saving themselves from death by drowning when the plane eventually broke up and sank, a battered mass of metal, timbers and shreds of fabric. Of course, the plane did not sink, but there was not a man aboard her who did not believe that she was doomed.

Lloyd H. Moore, her engineer, who is a Denver boy, told the writer that the trying hours of that long visit were spent in discussing ways and means of saving the plane—of taking her into some port under her own power. The men did not talk of their plight. They did not admit to each other that they believed themselves doomed. They did not exchange messages to loved ones back home, trusting that one of their number might be saved to carry word to the States. Instead, they fought to keep awake, and incessant smoking of cigarettes, with now and then a taste of strychnine for some of the men, aided them in keeping awake. They drank sooty water from the radiators — water thick with rust. They felt the pangs of hunger gripping the inner man, for their one day's rations were gone long before they finally reached Ponta Delgada under their own power.

In addition to being drenched by seas that constantly broke over and around the faltering plane, the men were soaked with heads throbbing, eyes burning and muscles hesitating to respond when called upon to act.

Hoping against hope that they might sight land or some friendly vessel, the crew of the NC-3 kept a constant sight. Commander Towers navigated—insofar as navigation was possible. At times the wireless brought them information that destroyers were searching for them, but thanks to fate they could not reach the searchers, by wireless, for they were too far off their course, and the wireless apparatus was not working at its best. Most discouraging of all, was the fact that the speedy greyhounds combing the waters for them were searching an area approximately 100 miles away, with several islands in between them.

The big plane at one time was blown farther and farther away from the Azores by a strong wind that carried her in a southeasterly direction from San Miguel. During this period Engineer Moore and his fell fitters, detached one of the great 200-gallon gasoline tanks amidships in the plane and made ready to throw it overboard for use as a life raft. Many leaks in the gravity tank, which is also located amidships, were stopped up, with soap, but the members of the crew refused to say whether this method of repairing the tank was accomplished while the plane was in the air or after she had landed in the water.

It has been learned by the writer, though Engineer Moore constantly refused to volunteer about it—that he made repairs to one of the wings, crawling out along the structure while the plane was en route to the Azores and flying at an altitude of about 4,000 feet. Hints dropped by other members of the crew are responsible for this statement.

Richardson and McCullough, the NC-4's pilots, barely stuck to their posts through all the trying hours, as did Lansdowne, Moore and Commander John Towers. Each man, strained weary eyes for hours during all of Saturday night, May 17, and Sunday and Sunday night, May 18, searching for land or the lights of some vessel.

Phosphorus, flashing pale and distant from the crest of a wave, often deceived the vision of a watcher who would call out that a light had been sighted, only to discover later that a mistake had been made.

And, while some of the crew worked away, with bilge pumps, pumping water from the hulk, which failed constantly after the first ten or twelve hours, the other members continued the disconcerting visit over that great waste of water and turned distressed hands—hands on that were the reward of frantic work at the pumps.

No wonder the fliers were ready to drop to their tracks when they reached Ponta. No wonder they felt physically weak as the battery fliers were later sent themselves up to twenty hours of much-needed sleep from which they awoke to remember their experience as a terrible nightmare.

The history of the NC-4's sixty-six hours adrift, from the time she landed between destroyer stations 23 and 24 at 11:39 o'clock Saturday morning, May 17, until she trailed into Ponta Delgada, relating assistance from a destroyer that was standing by, at 6:30 Monday evening, May 19, was in reality more romantic and thrilling than the mind of the most imaginative land lubber can conceive. On landing the big plane damaged the stern which supported the forward middle engine, and this crippled her and caused confusion among her crew.

In drifting she was buffeted about by seas that ranged from ten to twenty feet in height and she often dropped into the trough of the sea, a sheer twenty feet from the crest of a wave, to shiver, earsen to either side like a drunken thing, and then settle down to meet the next comber. She drifted backward with her hull almost constantly awash and her tail service often under water. Only the most skillful navigation and the most expert steering kept her afloat, and in order to keep her from breaking up the fabric of her lower wings was slashed to shreds by the member of the crew to allow the sea to wash through without sweeping the wings away.

After landing at San Miguel the plane was knocked down in three days by a crew of seventeen men from Rockaway under the command of Lieutenant H. W. Weinberg, and finally Lloyd Moore. This crew, aided by the damage already done by the sea, undone in three days what expert mechanics had built in with many weeks of labor. And today the NC-3 or much of what is left of her is largely in souvenir form, though her mechanical parts were salvaged insofar as was possible.

Rammed Steamer Arrives in Port

NEW YORK, June 27—The American schooner Friendship, en route to this port from Buenos Aires with a cargo of oil, was rammed and badly damaged ninty miles off New York early today, by the Japanese steamer Tsuruga Maru. The Friendship made New York harbor, leaking badly, with her bowsprit snapped off. A Finnish sailor, who was at the wheel, was carried overboard.

PRINCE'S FLIGHT IS NOT VERIFIED

Dutch Minister to London Gives Credence to Stories, But There's No Proof

LONDON, June 28.—Allied representatives in both Holland and Germany were today instructed to make immediate efforts to verify or disprove the report that the former German Crown Prince Friderick William has fled from his island of refuge in Holland and returned to Germany.

It is understood this action was taken at the request of the allied officials in Paris, who are reported to be framing a demand for the immediate surrender of the young militarist leader by the Germans of the Dutch government. Until such official confirmation of the news from Paris has been received here, but Jonkher van Swinderen, the Dutch minister to London, who only returned from Holland yesterday, said today he credited to the report.

"From what I heard in Holland a few days ago I am ready to believe the news is true," he said. "The general impression was that both the former kaiser and the crown prince preferred to return to Germany rather than risk surrender by Holland to the allies. The kaiser is no more a figure in German politics. He is an old, broken man, but the crown prince is still the most terrible of the Germans military and monarchist groups.

"It is a mistake to say that the prince escaped from Holland. There was nothing to prevent him from going, and Holland is only too glad to get rid of him. The difficulty was in getting across the German border, but if he went his trip was probably pre-arranged and favorable grounds passed him. Holland would heave a sigh of relief if his father would go, too."

May be Conferring with Army Men

PARIS, June 28.—A rumor was in circulation here today that the crown prince has not actually fled from Holland, but is still in hiding in some part of the country. It was said that possibly he conferred at the German army. This took against the Kaiser government is feared.

Believed Still Out There

LONDON, June 28.—It is officially announced at The Hague that the former German crown prince is still at the island of Wieringen, said a dispatch from Amsterdam. The report, to-

Ford Will Turn Back 58 Per Cent

WASHINGTON, June 28.—Henry Ford will turn back to the government his share—58 per cent—of war profits made by his Detroit plant. The automobile manufacturer requested the secretary of the treasury to assign an accountant to go over the books of the company, to determine just what his profits were. It was announced this afternoon. The matter was turned over to Commissioner of Internal Revenue Roper, who instructed his representative at Detroit to assign an accountant.

ENTER STOMACH PUMP BY THE NOSTRILS

PITTSBURGH, Pa., June 28.—Among other things that will likely prove popular after the first of July don't forget the stomach pump.

John Carlisle, as many more will indeed soon, attempted to devise a little cocktail of his own. Hard cider and Jamaica ginger were the ingredients, and if a policeman had not heard John's cry for help his little cocktail would have been made. A stomach pump saved him.

DENIED KISS, SO HE ACCUSED MAIDEN OF STEALING

KANSAS CITY, Mo., June 28.—"Gimme a kiss," said J. F. Loftus to Miss Louise Wilson, a stenographer in the employ of the Conway at the Anchor hotel.

"I'm not in the habit of kissing strange men," said Miss Wilson, as she turned inside the hotel. Thereupon Loftus went to the police station several blocks away and told: "I was robbed of $32 in bills in the Anchor hotel lobby. The girl who robbed me was talking to me. I'll point her out to you." He declared he was broke.

At the police station Miss Wilson told the story of the request for a kiss and denied that she took his money. Officers searched him and found $32. In exactly the same denomination Loftus said he had had, in an inside pocket.

"You put that money there," shouted Loftus, pointing to Officer Jake Hahlmuelt.

"What a policeman give you money? Impossible," replied the officer. Loftus was held.

Pretty Girls Went Wading in Bathtub

NEW YORK, June 27—Stories of performances in a Texas hotel where pretty girls went wading in a bath tub while champagne bottles were laying down a "line" barrage, were told in the divorce action brought by Mrs. Audrey Hammond Hay, wealthy Philadelphia woman, against Lieutenant James Holmes Hay, member of a prominent Quaker City family and during the war an army intelligence officer stationed at Fort Worth. The case was to be concluded today.

Hay swore he only attended the party in a Mineral Springs hotel because he heard a German spy suspect was going to be there. He said he protested against the presence of the two girls but was out-argued by his friend, a wealthy Dallas oil speculator.

He now believes he was "framed," he said, to obtain evidence for his wife's suit.

PREFERRED DEATH TO OPERATION

Wounded Sixteen Times, Returned Soldier Refused to Have Arm and Leg Cut Off.

PARGO, N. D., June 27 Fighting once more the battles of the world war in which he fought valiantly "Hank" Ferguson, a Pargo soldier, who died in the hospital at Perham, Minnesota.

Sergeant Deutsch was the sole surviving man of the United States first arrival to step ashore in France, was awarded the Legion of Honor by the French government, and was also awarded two rifles by General Foch for remarkable diplomacy. He also carried other decorations for valor on the battlefield. Brain fever and internal wounds caused his death.

For several months Sergeant Deutsch remained in Pargo and realizing that his condition was gradually failing, left here for the home of his parents, Mr. and Mrs. Anton Deutsch, of Pradee, Minn., retired farmers. A short time after his arrival, he was taken to the Perham hospital. He came into a state of stupor and for two weeks he fought his war battles over and over again, pulling at whatever he could grab, seemingly as if operating the trigger on his rifle, placing his hand to his face and holding it as protection against gas and crying out at times: "They's shooting the chimons now!"

Sergeant Deutsch had been home from France but ten months and during the first few months of his return had delivered lectures for the American Red Cross. His right arm was paralyzed from the shoulder to the elbow. He could operate the left, however. He had no control of the fingers of his right hand. His right leg was in a similar condition from the numerous wounds on his body. His chest was badly lacerated from wounds. Leading army physicians pointedly told him that he had scarcely a year in which to live.

With the withering of the flesh from his right arm and leg, the government, cognizant of his physical condition, called Sergeant Deutsch to Washington for the purpose of having the members amputated, but he refused. Three times after his return to Pargo he received telegrams from the military hospital at Fort Snelling, Minn., to report. Each time he refused, because of fear of amputation. He frankly made the remark that he would rather see his arm and leg waste away than to have them taken off, knowing that army physicians and surgeons had given him about a year to live.

Despite his physical conditions, Sergeant Deutsch conversed with his companions and was always of a joyful mood, giving no signs of pains or internal injuries which were tearing his system to pieces. But the aid of a cane he walked into the theatres and the cafes and in relating some of his experiences of the war, smiled as he told of the thrills which he went through. He figured in the biggest engagements of the war in which the United States troops participated, fighting until his condition was such that he could no longer stand the terrific strain of battle. Prior to his enlistment in the United States infantry in the early spring of 1917, he had served in the Medical Corps. He was the type of excellent soldiery which went forth from the farms of North Dakota to give battle to the Hun. And he died a hero's death.

Scenes at Versailles At Signing of Treaty

VERSAILLES, June 28.—The greatest crowd that has assembled in Versailles since the days of the French revolution swarmed in from Paris the day for the ceremony attending the signing of peace by the allied and German delegates in the historic palace of Versailles.

Long before dawn throngs began pushing their way into the city and crowding on against the lines of the French cavalry and infantry guarding all approaches to the palace and the Great Reservoir. Long before noon, where the signing of the German peace treaty awaited the arrival of Premier Clemenceau, President Wilson and the new peace delegates from Berlin.

The magnificent old chateau that housed the kings of France before the revolution had been prepared for the occasion. Rare tapestries, rich carpets and superb furniture were placed in all the apartments through which the allied and German delegates would pass, while the crowds and newspaper correspondents were to make their approach to the Hall of Mirrors, the scene of the ceremony.

The French national furniture depositories were ransacked for their choicest specimens to provide the visitors with rich and harmonious surroundings and give a fitting setting to the occasion. The finest pieces were placed in the Hall of Mirrors, where the pen of the collection was the jewel cabinet of Marie Antoinette.

The central portion of the great hall, accommodating the peace plenipotentiaries was raised four inches standing in the center was a massive table around which were seated, first, Premier Clemenceau, as president of the peace conference, and then Lloyd George and President Wilson, and the remaining delegates, in alphabetical order, followed by the Germans, who were to affix their signatures.

Around this center table were grouped smaller tables for the plenipotentiaries, with magnificently upholstered chairs. On the ceiling overhead were two historic paintings done in 1852, one depicting French troops occupying Strassburg, and the other signalizing Louis XIV's victory in driving the Germans across the Rhine.

Significantly, above Germany's seat was the inscription, somewhat incongruous in today's ceremony!

"The king alone governs."

At the other end of the next Hall of Mirrors upholstered pieces had been reserved for the correspondents and visitors.

The allied peace delegates entered the palace from the queen's entrance through a guard of honor specially chosen from the republican guard. The Germans entered from another corridor and traversed the apartment of the Dauphin in making their way to the Hall of Mirrors. When all the delegates were assembled, Henry Martin, chief de protocole, entered, carrying the bound, printed copy of the treaty. Clemenceau made a brief address and then the treaty was signed.

DROVE 18 MILES ON RIM TO GET A BARNEY OLDFIELD TIRE, ILLINOIS MAN DRIVING THROUGH COUNTRY, OVER ALL KINDS OF BAD ROADS SAYS THAT THE BARNEY OLDFIELD WAS THE ONLY TIRE THAT GAVE NO TROUBLE.

HE PUT BARNEY OLDFIELD'S ON ALL FOUR WHEELS BEFORE LEAVING CITY.

READ WHAT HE SAYS ABOUT THE OLDFIELD TIRE:

Twin Falls Vul. Co.
Twin Falls, Idaho.
Gentlemen:—

I want to hand you a written statement, to confirm my conversation with you Tuesday morning.

I believe that I think as much of my car as any man, and I use all the precaution possible to hold down upkeep expense. (However I hand my figures on the yearly expense). My home is in Peoria, Ill., was driving through the country. I have run a car for myself for many years, and I have had good and bad tires on the different cars. Seeing your ad in the Daily Times where you sell Barney Oldfield tires, I drove for 18 miles and purchased five tires from you, and went through two towns, and I was running on the rim all the time, but I want to say tires that have a layer of cushion gum between each layer of canvas, I want a tire with life; one that will last. I know that the grief of a trip is fixing tires on the road; but when you have one of Barney's tires on the wheel you know you are going to go where you have started for, if any tire will make the trip it will; you would not have any trouble in crawling every tire man to have nothing but a Barney Oldfield if they had used, and had the grief I have had with tires that simply were lined with canvas and cement, when I had an Oldfield on one wheel and with all the bad roads not once did I have to fix the casing or the tube. With best wishes and assuring you that I now feel insured against tire trouble since being equipped with Oldfield Tires, I am yours Resp.

JOHN S. TRUEMONTAN.

TWIN FALLS VULCANIZING WORKS
"Exclusive Tire Merchants"
219 SHOSHONE ST. SOUTH TWIN FALLS, IDAHO

THE TWIN FALLS DAILY TIMES

Published Every Evening Except Sunday, and Sunday Morning by The Times Printing & Publishing Company, Twin Falls, Idaho.

News of the World to the Hour

I. E. Finney.......................................General Manager
Charles M. Hecker..Editor
George H. Har:...City Editor

Entered at the Twin Falls postoffice as second class matter as a daily publication, April 11, 1918.

SUBSCRIPTION RATE

Daily and Sunday, year..$7.00
Daily, Except Sunday, year......................................$5.50
Sunday $2.00

HIGH COST OF PRIZE FIGHTS

The contest in fisticuffs at Toledo next week will be staged for a real sum of money—$127,500 the largest ever offered to masters of the manly art of self-defense for an exhibition of their skill. The only previous exhibition that had a purse attachment of $100,000 was when the colored gentleman made a monkey out of one J. Jeffries. When Willard as the white hope met the aforesaid colored gentleman the prize offered was only $10,000—a miserably inadequate sum for an artistic exhibition.

Away back in the latter '80s John L. Sullivan beat Jake Kilrain at New Orleans for $20,000, but that was in the days when a dollar was worth about a dollar and a half, whereas today the almighty dollar is worth only about 40 cents; so the difference in the prize money is not so marked as the first impression would indicate. Gentleman James took the great John L. into camp three years later, in 1892, for $45,000. When Fitzsimmons went after Corbett the prize offered was only $25,000.

So it is clear that the manly art of self-defense has kept pace with the high cost of living, or exhibition to be staged at Toledo of twelve rounds, thirty-six minutes of exhibition and eleven minutes of waiting between acts, is to be a high-priced affair.

The experts and critics who have followed the game are almost unanimously of the opinion that Mr. Dempsey will win if Mr. Willard does not land a knockout blow before the end of the exhibition. On the other hand, the admirers of Mr. Willard, chief among whom is Willard himself, scoff at the foolish prognostications of the experts and assert that the champion is in a wonderful physical condition to put up the exhibition of his life.

BEN FRANKLIN'S LATEST MONUMENT

As a nation, we Americans are worshipers of men—or of heroes, if you like. Each of our national idols is pedestaled in our hearts on a solid and enduring characteristic virtue. Thus the knightly valor of George Washington, the earnest simplicity of Abraham Lincoln, the elegance of Alexander Hamilton and the homespun democracy of Jefferson mean perhaps as much to the mass of us as the great and enduring tasks they accomplished.

Benjamin Franklin was one of the first "American business men." He was first ambassador to France. He invented a multitude of useful things for the comfort of humanity. He was a notable writer. And yet the name of Franklin invariably suggests the humbler one of Poor Richard, and his famous almanac. It is the homely, sane advice on thrift by which we know and love him.

There are a multitude of portraits and statues extant of the author of Poor Richard, showing him in as many roles. So active was he, and so interested in the life of his time, that the details of his career are inextricably twined with the revolutionary records of this country. But of all the modeled and painted and printed tributes to Benjamin Franklin, none is more sincere or inspiring than the latest.

The portrait of the thriftiest American adorns the 1919 War Savings Stamp. Thus the new era of national prosperity which must come through the strong, constructive effort of every American is backed up by the principles of the good old Revolutionary fathers, who gave us Poor Richard along with the Declaration of Independence and the constitution.

There could be no more graceful tribute to the genial, wise father of our national thrift than that a frieze of portraits should adorn every American household—on a War Savings Stamp folder.

A lot of people are sorry now that they sold those Liberty bonds so low.

FREE TRADE IN LITERATURE

Maybe American fiction is not so hopeless, after all. An Englishman, writing to a New York newspaper, expresses a frank and admiring appreciation of this much-berated branch of American literature. "There is a vigor and robustness about it," he says, "which is refreshing after the inanities of some of our British novelists."

He pleads for an arrangement by which Englishmen in general could be given access to these invigorating novels. He has something in view beyond mere entertainment. England is too ignorant of American life, he says. Fiction is a good reflection of a nation's life. If the English people would read more American fiction, they would know and appreciate America better, and would enjoy the process of instruction.

It is true, of course. And the thing works both ways. Americans, though more familiar with English literature than Englishmen are with ours, are pretty provincial and ignorant as regards foreign literature in general. More reading of the past and present literary productions of England, France, Italy, Russia, etc., would bring a far better understanding of the nations with whom we must have so much to do hereafter. And with real understanding would come real friendship.

A general exchange of books and magazines among the world-powers would be a veritable peace league. If all nations read and appreciated each others' literature, there would be far less chance for the basic misunderstandings out of which wars arise.

A family named Lewengood has eliminated the "Lewen." Well, a good name is rather to be chosen than great riches.

We should think Holland must need reforesting, with all the trees Lumberjack Hohenzollern has cut down and sawed up.

ABANDON BERLIN TO SPARTACISTS

Resignation of Von Hindenburg Determines Army Leaders to Retire From City

BERLIN, June 28.—Rumors spread throughout Berlin early today that several volunteer divisions, which have been protecting the city against communist disorders, have resolved to dissolve and abandon Berlin to the Spartacists, who have been participating in the rioting going on there for the last forty-eight hours.

Their leaders decided upon this action, it was reported, following the resignation of Field Marshal von Hindenburg from the chief command of the army. The war ministry is attempting to prevent the disaffection from spreading to other units in the army.

Red Cross Takes Up Typhus Fight

LONDON (by mail).—The International Red Cross Societies, recently founded by the American, British, French, Italian and Japanese Red Cross societies for improvement of health conditions throughout the world, is getting busy at once by tackling the typhus epidemic in Poland, where 100,000 cases are said to exist.

From Poland the work will spread to all afflicted lands in Eastern Europe. The allied economic council is expected to furnish transport and supplies to help cope with the situation.

The International Red Cross is the greatest non-sectarian social betterment society that has ever been formed. It marks a new epoch in the history of the world.

Headquarters will be at Geneva, home of the League of Nations, and Sir David Henderson, appointed director-general, will take up his residence there. American energy helped form the new body, Henry P. Davison being chairman of the international board of directors.

All countries possessing a Red Cross organization is invited to affiliate with the International society, whose objects will be:

1. To encourage and promote in every country the development of a duly authorized voluntary national Red Cross organization, having as purposes the improvement of health, prevention of disease and the mitigation of suffering throughout the world.

2. To promote the welfare of mankind by furnishing a medium for bringing within the reach of all the peoples the benefits to be derived from present known facts and new contributions to science and medical knowledge and their application.

3. To furnish a medium for coordinating relief work in case of great national or international calamities, like floods, earthquakes and plagues.

Each national Red Cross will be supreme in its own country, only international powers being delegated to the federated league.

Out of the league is expected to grow an international health bureau to deal with world-wide problems like malaria, venereal disease, hygiene and child-welfare.

The work of the league, in addition to meeting urgent international crises, would be First, distribution of medical knowledge and research work; second, promoting the growth of Red Cross organizations in every land.

MY KINGDOM FOR CAN OPENER IS PLEA FROM FRANCE

SAN FRANCISCO, Cal., June 28. "A can opener! My kingdom for a can opener!"

Miss Winifred Jones, of Suisun, domestic science teacher attached to a roll canteen in the Le Mans area in France, writes friends in this city that it's no joke to find a substitute for an "exhausted" can opener.

She has worn out several jack-knives, hatchets and axes opening cans, and declares that the absence of a can opener—when several divisions of doughboys, awaiting the magic order to entrain for home, are hanging around waiting for hot chocolate is a serious problem.

Miss Jones is a Y. M. C. A. worker in France and serves gallons of hot chocolate day and night. She holds and enviable record as a doughnut-maker, too, and says that when she gets home she will have a can opener in every room in her house.

IF DANDELION CLASSED AS A WEED OR A FOOD?

HUNTINGTON, W. Va., June 27.—Is the dandelion a weed or a food?

The answer to this question means a whole lot to West Virginians, for dandelions can be used in the manufacture of beer or wine.

Prohibition Officer Holt says that food products cannot be used in the manufacture of intoxicating liquor except for sacramental or medicinal purposes, according to President Wilson's proclamation. So if the dandelion is food it is illegal to use it in the manufacture of drinks.

HAS NEW PLAN FOR IRISH

LONDON, June 27.—The Daily Mail reports today that Sir Horace Plunkett is organizing an "Irish dominion league" to effect a settlement of Irish problems.

Pieces of Eight

Being the Authentic Narrative of a Treasure Discovered in the Bahama Islands in the Year 1903—Now First Given to the Public.

BY

RICHARD LE GALLIENNE

Copyright by Doubleday, Page & Company

BOOK II.

CHAPTER I.—At Nassau Charlie Webster, a friend of both Saunders and the writer, joins the party and they arrange an expedition to "Dead Men's Shoes." Webster's object is solely the capture of Tobias, whom he is hunting down as a traitor.

CHAPTER II.

In Which I Am Afforded Glimpses Into Futurity—Possibly Useful.

Two or three evenings before we were due to sail, at one of our snuggery conclaves, I put the question whether anyone had ever tried the divining rod for treasure in the islands.

Old John nodded and said he knew the man I wanted, a half-crazy old negro back there in Grant's Town—the negro quarter spreading out into the brush behind the ridge on which the town of Nassau proper is built.

"He calls himself a 'king,'" he added, "and the natives do, I believe, regard him as the head of a certain tribe. The lads call him 'Old King Coffee'—a memory I suppose of the Ashantee war. Anyone will tell you where he lives. He has a name as a preacher—among the Holy Jumpers!—but he's getting too old to do much preaching nowadays. Go and see him for fun anyway."

So next morning I went.

I had hardly been prepared for the plunge into "Darkest Africa" which I found myself taking, as, leaving Government house behind, perched on the crest of its white ridge, I walked a few yards inland and entered a region which, for all its green palms, made a similar sudden impression of pervading blackness on the mind which one gets on suddenly entering a coal-mining district after traveling through fields and meadows.

There were far more blacks than whites down on Bay street, but here there were nothing but blacks on every side.

"The roads ran in every direction, and along them everywhere were figures of black women shuffling with burdens on their heads, of groups of girls, audaciously merry, most of them bonny, here and there almost a beauty. There were churches and dance halls and saloons—all radiating, so to say, a prosperous blackness.

At first the effect of the whole scene was a little sinister, even a little frightening. The strangeness of African jungle, was here, and one was a white man in it all alone among grinning savage faces. But for the figures about one being clothed, the illusion had been complete; but for that and the kind-hearted salutations from comely white-turbaned mammies which soon sprang up about me, and the groups of elfish children that laughingly blocked one's progress with requests—not in any weird African dialect but in excellent English—for "a copper, please."

This request was not above the maidenly dignity of quite big and buxom lasses. One of these, a really superb young creature, asked for "a copper, please," but with a saucy coquetry befitting her adolescence.

"I'll give you one if you'll tell me where the 'king' lives," said I.

"Ole King Coffee?" she asked, and then fell into a very agony of negro laughter. Recovering, she put her finger to her lips, suggesting silence, and said:

"Come along, I'll show you!"

And walking by my side, lithe as a young animal, she had soon brought me to a cabin much like the rest, though perhaps a little poorer looking.

"Shh! There he is!" and she shook all over again with suppressed giggles.

I gave her a sixpence and told her to be a good girl. Then I advanced up a little strip of garden to where I had caught a glimpse of a venerable white-haired negro seated at the window, as if for exhibition, with a great open book in his hands. This he appeared to be reading with great solemnity, through enormous goggles, though I thought I caught a side-glint of his eye, as though he had taken a swift reconnoitering glance in my direction—a glance which apparently had but deepened his attention and increased the dignity of his demeanor.

Remembering that he was not merely royal but pious also, I made my salutation at once courtier-like and sanctimonious.

"Good day to your majesty," I said; "God's good, God looks after his servants."

"De Lord is merciful," he answered gravely; "God takes care of his children. Be seated, sar, and please excuse my not rising; my rheumatism is a sore affliction to me."

I was not long in getting to the subject of my visit. The old man listened to me with great composure, but with a marked accession of mysterious importance in his manner.

"It's true, sar," he said, when I had finished, "I could find it for you. I could find it for you, sure enough; and I'm de only man in all de islands dat could. But I should have to go wid you, and it's de Lord's will to keep me here in dis chair wid rheumatics. De rods has turned in dese old hands

This He Appeared to Be Reading With Great Solemnity.

happy 'n time, and I have faith in de Lord dey would turn again—yes. I'd find it for you; sure enough. I'd find it if any man could—and it was de Lord's will. But mebbe I can see it for you widout moving from dis chair."

"Do you mean, brother, that the Lord has given you second sight?"

"Dat am it! Glory to his name, hallelujah!" he answered. "I look in a glass ball—so; and if de spirit helps me I can see clear as a picture, far under de ground—far, far away over de sea. It's de Lord's truth, sar—blessed be his name!"

I asked him whether he would look into his crystal for me. With a burst of profanity, as unexpected as it was vivid, he cursed "dem boys" that had stolen from him a priceless crystal which once had belonged to his old royal mother, who, before him, had had the same gift of the spirit. But, he added—turning to a table by his side, and lifting from it a large cut-glass decanter of considerable capacity, though at present void of contents—that he had found that gazing into the large glass ball of its stopper produced almost equally good results at times.

First he asked me to be kind enough to shut the door.

We had to be very quiet, he declared; the spirit could work only in deep silence. And he asked me to be kind enough to close my eyes. Then I heard his voice muttering, in a strange tongue, a queer dark gobbling kind of words, which may have been ancient African spell-words, or sheer gibberish such as magicians in all times and places have employed to mystify their consultants.

I looked at him through the corner of my eye—as doubtless he had anticipated, for he was glaring with an air of inspired abstraction into the ball of the decanter stopper. So we sat silent for I suppose some ten minutes. Then I heard him give another deep sigh. Opening my eyes I saw him slowly shaking his head.

"De spirits don't seem communicable dis afternoon," he muttered lifting the decanter slightly on one side and observing it drearily.

"Do you think, your majesty," I asked with as serious a face as I could assume, "the spirits might work better—if the decanter were to be filled?"

"Mebbe, sar; mebbe. Spirits is curious things; dey need inspiration sometimes, just like ourselves."

"What kind of inspiration do you think gets the best results, your majesty?"

"Well, sar, I can't say as dey is very particular, but I've noticed dey do seem powerful 'tached to just plain good old Jamaica rum."

"They shall have it," I said.

I had noticed that there was a saloon a few yards away, so before many more minutes had passed I had been there and come back again, and the decanter stood ruddily filled, ready for the resumption of our seance. But before we began I of course accepted the seer's invitation to join him and the spirits in a friendly libation.

Then—I having closed my eyes—we began again, and it was astonishing with what rapidity the thick-coming pictures began to crowd upon that inner vision with which the Lord had endowed his faithful follower!

Of course I was inclined now to take the whole thing as an amusing imposture; but presently, watching his face and the curious "seeing" expression of his eyes, and noting the exactitude of one or two pictures, I began to feel that, however much he might be inventing or elaborating, there was some substratum of truth in what he was telling me.

The first pictures that came to him were merely pictures, though astonishingly clear ones, of Webster's boat, the Flamingo, of Webster himself, and of the men and the old dog Sailor; but in all this he might have been visualizing from actual knowledge. Yet the details were curiously exact. Presently his gaze becoming more fixed:

"I see you anchored under a little settlement. You are rowing ashore. Dere are little pathways running up among de coral rock, and a few white houses. Seems to be a forest; big trees—not like Nassau trees—and thick brush everywhere; all choked up so thick and dark, can't see nut'n. Wait a minute, dough. Dere seems to be old houses all sunk in and los', like old ruins. Can't see dem for de brush. And wait—Lord love you, sar, but I'se afraid—I seem to see a big light coming up trough de brush from far under de ground—just like you see old rotten wood shining in de dark—deep down. Didn't I tell you de Lord gave me eyes to see into de bowels of de earth?—It's de bowels of de earth for sure—all lit up and shining. Praise de Lord—it am de gold, for certain, all hidden away and shining dere under de ground—"

"Can't you see it closer, clearer?" I exclaimed involuntarily; "get some idea of the place it's in?"

The old man gazed with a renewed intensity.

"No," he said presently, and his disappointed tone seemed to me the best evidence yet of his truth. "I only see a little golden mist deep, deep down under de ground; now it is fading away. It's gone; I can only see de woods and de ruins again."

This brought his visions to an end. The spirits obstinately refused to make any more pictures, though the old man continued to gaze on in the decanter stopper for fully five minutes.

(To be continued tomorrow.)

Three Cent Post Cards and Envelopes Exchanged

With the postal rates returning July 1 to their former level of two cents for letters and one cent for post cards, the local post office is preparing to redeem the three cent material that has been sold under the war rates.

Three cent stamped envelopes and two cent postcards will be accepted in exchange for two cent envelopes and one cent post cards at the ratio of three to two and two to one, so that full value will be given. The three cent stamp, being still of commercial use, will not be redeemed.

The limit of time in which exchanges will be made is placed at August 1, one month after the former rate returns into effect.

BRITISH FOOD CONTROL CONTINUES, DUE TO PROFITEERING

LONDON (by mail)—Food profiteering is causing some anxious moments among the housewives of England and thus far prevents the abandonment of the food control office.

Relaxation of control has been followed by great advances in many classes of foodstuffs, and by practical withdrawal of others from the market. The American bacon, for instance, recently despised by the average Britisher because it was not of as good a grade as they could get at home in pre-war times—has been wiped off the counters. It is no exaggeration to say that "bacon hunts" have been general in England these last two weeks or more. When the wife tries in vain among her tradesmen, the husband takes up the search in the downtown districts where perhaps he has in earlier days found a shop or two which would accommodate him in emergencies.

Recently G. H. Roberts, the food controller, announced resumption of control of bacon and two of three other food products, and the situation has become of such urgency that he has had to face questioning in parliament.

He spoke in a reassuring note, saying he saw no reason why there should be shortage of food during the coming winter, as there was prospect for adequate shipping facilities. Doubtless, he added, certain things might be scarce. It is this scarcity at present of certain staple items in the day's purchase of the average household which has permitted gradual creeping upward, in the price lists.

The food controller subsequently announced that he considered it necessary to hold the nucleus of a staff at his various headquarters throughout the country in order to resume control at any time that the situation makes this necessary. He has urged every effort to continue the wartime campaign toward making the British Islands as nearly self-supporting as possible.

Defends Admiralty Against Criticisms

LONDON, June 28—Speaking before an assembly at the Hotel Carlton, Walter Hume Long, first lord of the admiralty, today denied that the admiralty was responsible for the scuttling of the German fleet off Scapa Flow.

"If the Germans meant to do it, we couldn't prevent it," he said. "The allies were determined on a policy of internment instead of surrender. But we need not trouble ourselves with the matter. Premier Lloyd George will deal with it at Paris."

The first lord defended Admiral Wemyss against his critics.

The German crews of the scuttled warships who were placed under arrest at Scapa, arrived at Oswestry, in England, today under guard of British soldiers. They were hooted by a crowd of women. Admiral von Reuter, who commanded the German fleet, is under close arrest.

TRANSFERS IN ARMY ARE ANNOUNCED BY DEPARTMENT

WASHINGTON, June 28.—Major-General Samuel D. Sturgis has been relieved of command of Camp Gordon, Ga., and assigned to the command of Camp Pike, Ark., the war department announced today. Upon his arrival from overseas Major-General Edward M. Lewis will be assigned to the command of Camp Gordon.

TAKEN UP

June 18 with saddle 6 year old bay horse, roached mane, two white hind feet. Tip of right ear split. Farmers Corral.

Odds and Ends

Selected here and there from the various departments. Every item listed below is displayed on tables and counters for easy selection.

The low price tag on these items will move them quickly.

Warner's Corsets, $3.75 to $4.50 values, Special to close out.......... $2.98

Envelope chemise, embroidery trimmed. A few left to close out at.......... $1.98

Combinations—One lot of these attractive garments heavily reduced to.......... $1.98

Voile Waists—Stylish and serviceable. These waists are real bargains at.......... $1.35, $2.50 and $2.75

Pumps and Slippers, odd sizes and mixed styles. Values from $3.50 to $6.50.......... $1.95 to $3.95

Ladies Scientific Lisle Super Hose while they last.......... 35c 3 FOR $1.00

The Greater IDAHO DEPARTMENT STORE Ltd.
Up to date TWIN FALLS IDAHO Progressive

WHITE CROSS SANATORIUM

119 Main Ave East
OVER CITY CAFE
PHONE 386

IDAHO'S LEADING CHIROPRACTORS
CONSULTATION FREE!

DR. S. C. WYATT
DR. W. A. BROWN

SENTENCED TO PRISON, BOYS GIVEN PAROLE

Buhl Lad Goes to Reform School—Highway District Brings Condemnation Suit

For the theft of an automobile from W. N. Nurris, three Buhl boys were sentenced by Judge Babcock in district court *this morning, then placed* on parole. John Wesley Frantz and Irwin Adams were given a sentence of from one to fourteen years in the state penitentiary and Morvin Davis was sentenced to the St. Anthony industrial school until he is 21.

These sentences will hang over the boys to be enforced if their parole is broken. They are required to make monthly reports to Probation Officer Shields of Salt Lake.

To St. Anthony

Anderson Godsey was sent to St Anthony this morning in charge of Probation Officer John R. Ault, following his hearing in probate court yesterday on a charge of assault with a deadly weapon.

His father, A. J. Godsey, also charged with assault on Noah Pruett, was bound over to district court for trial. His bond was fixed at $500 in absence of which he was remanded to the custody of the sheriff.

Judge Durall held a probate hearing this morning on the estate of Fred Larson, deceased, of Buhl. N. P. Ring, a brother-in-law of the deceased, was named administrator. The estate, which consists of about $25,000 in real estate, goes to a brother in Iowa and a brother and sister in Sweden.

Two suits to recover accounts were filed in probate court this morning, one by the City garage of Buhl vs. L. E. Douglass for $44.80, and the other by Gorseth Brothers vs. R. E. Garrison for $205.43.

Jury trial of the case of the state vs. Damon Smith, charged with interfering with a measuring device was in progress today in probate court. The complaining witness is G. M. Hall, manager of the Salmon River Land and Water company.

District Court

The Twin Falls Highway District, through Chief Engineer W. L. Johnson yesterday filed condemnation proceedings against Mr. and Mrs. J. T. Chapman, Mr. and Mrs. C. M. Lloyd and Mr. and Mrs. Montgomery, to secure right of way for a spur track from the Oregon Short Line to the highway rock quarry plant, east of this city. Walters and Hodgin and C. A. Bailey represent the highway district.

Robert L. Read has filed suit for divorce against Fannie Read, alleging cruelty. The complaint states that they were married May 7, 1908, at Ellen Springs, Washington county, Arkansas. There are no children. The defendant, it is stated, is now residing in Spokane.

Demurrer has been filed in the suit of William R. Walsh vs. W. D. Clark and S. C. Turnipseed.

Separate demurrer is filed by the Daniel Hayes company of Idaho in the case of the Milner-Twin Falls Land and Water company vs. the Boise Title and Trust company and the Daniel Hayes company.

C. H. Browne has brought suit against James L. Pangle, Elizabeth Pangle, et al, to quiet title to lots in Twin Falls.

Police Court

W. R. Priebe is charged with speeding last evening at Main and Shoshone in a complaint filed in police court this morning by Traffic Officer R. A. Graham. Priebe was expected to appear in court today.

Finds Lost Wool

The sheriff's office yesterday located 1750 pounds of wool stolen from Jes. Bengoshea on House creek. The wool was found hidden about fifteen miles from where it was taken, and was restored to its owner. Charles Robertson and Frank Nichols are held in jail, charged with the theft.

HEARD AROUND THE CORNER

Visits Here—Joe Robinson and family of Castleford were Twin Falls visitors yesterday.

Revenue Man Here—S. C. Bixler of Heyburn, internal revenue inspector, is making a short stay in this city.

Building Permits—Recent building permits issued include a $500 garage repair job for W. A. Minnick, a $150 garage for E. J. Keissling and a residence for H. M. Lykins in the Golden Rule.

Returns Home—J. M. Maxwell, cashier of the First National Bank has just returned from a two weeks' business trip to Wallace and Spokane.

Discharges—Military service discharges have been recorded for Henry D. Jones, Guy L. Clifton, Genoris Bybee, F. E. Snook and Harry J. Taylor.

Offers Rest Room—The Building Trades Council of Twin Falls has offered its hall to the country people as a rest room during the Round Up. It will be placed at their disposal free during Round Up week.

ELKS INITIATE BIG CLASS WITH FESTIVE EVENT

Ten Artillerymen of the 146th Are Home in Time to Ride Goat—Big Doings Occur

Membership of the Twin Falls Elks lodge was increased by 150 with last night's initiation ceremonies held just following the arrival of the 146th field artillery from overseas. Ten of the artillerymen were in time to be included in the class, having filed application while in Germany with the army of occupation.

At 6:30 the Elks were served with a splendid banquet at Parish hall, the Catholic ladies outdoing themselves in preparation of the affair. The national colors and those of the Elks mingled in the attractive decorations. Visitors from Buhl, Jerome, Gooding and other points were in attendance.

Following the banquet the Elks went to the railway station to meet the artillerymen and then paraded back up town with the band to the lodge rooms where the initiation ceremony was conducted with customary Elk thoroughness.

The soldiers who were included in the big class were:

Charles W. Austin, Lynn C. Beauchamp, Ralph V. Elliott, C. A. Elliott, Herbert G. Lanterbaugh, Eugene Ostrander, John H. Sinema, James B. Wynn, Arthur E. Wenzel, Orin Cryder.

PERSONAL MENTION

H. G. Parks is here from Nampa on business.

R. S. Jones was here from Burley yesterday.

Mrs. M. G. Barrett of Burley is visiting here.

A. M. McOmie of Rigby is here on a business visit.

F. B. Park of Burley called in Twin Falls yesterday.

Emery Arnold of Pocatello, was a local caller yesterday.

James Temple of Paul made a trip to Twin Falls yesterday.

P. E. Harriman of Boise is in Twin Falls on a business errand.

Mr. and Mrs. H. S. Green of Jerome visited here yesterday.

A. J. Schubert of Gooding is transacting business affairs here.

Scott Gudmundsen of Burley is attending to business affairs here.

P. L. Dodd and C. F. Kline of Jerome spent yesterday in this city.

H. G. Solomon and D. B. Brehamer of Gooding spent yesterday in this city.

William A. Peters and George Bremer of Jerome were in this city yesterday.

E. S. Stilson, J. D. Furcht and H. W. Brady of Gooding spent last night in Twin Falls.

Mr. and Mrs. W. A. Kent of Contact, Nevada, are making a short visit in this city.

Mr. and Mrs. R. D. Stephens and son of Somerset, Kentucky, and Mr. and Mrs. H. E. Smothers of Eldorado, Ill., are among the visitors in Twin Falls.

MEN OF THE 146TH RETURN

(Continued from Page 1)

from the Twin Falls post American Legion to the Boise convention.

Those whose homes are in Twin Falls who returned and the "outfit" with which they belonged follow:

Headquarters company Sergeant C. V. Austin, First Class Private L. Beauchamp, Private L. C. Brock, Corporal H. J. Dickens, Private H. Dobbs, First Class Private E. R. Dwight, Cook B. A. Edwards, Wagoner C. A. Elliott, Corporal R. V. Elliot, Private F. C. Foss, First Class Private M. S. Hofer, First Class Private H. H. Hagler, Battalion Sergeant Major R. S. Hamilton, Corporal B. T. Hart, Musician M. A. Hensley, Private T. G. Irwin, Private R. R. Karis, Corporal V. H. Karis, Mess Sergeant Orin Cryder, Cook E. Kerr, First Class Private V. R. Lawson, Corporal C. Linville, Sergeant T. M. McGrew, Corporal W. A. Miller, Corporal B. Moon, Mechanic J. C. Moore, Band Sergeant E. E. Ostrander, First Class Private A. M. Peters, Wagoner C. F. Pitcairn, Sergeant F. A. Rogers, First Sergeant T. H. Rowcliffe, Sergeant J. H. Sinema, Regimental Sergeant Major P. H. Stowell, Private A. E. Wenzel, First Class Private A. B. Williams, Sergeant C. W. Wise, Private J. B. Wynn.

Officers: Captain J. W. Porter, Second Lieutenant H. O. Lauterbach, Second Lieutenant J. G. Thorp.

Battery C: First Class Private C. C. Courtney, Private J. B. Jonson, Private A. W. Kidd, Private C. C. Nelson, Private R. O. Nelson, Private J. D. Smith.

Supply company, ordnance department: Private R. D. Brickey, Wagoner A. T. Flynn, Wagoner C. Kopf, Sergeant E. J. Lochrie.

Returning to Burley were: Headquarters company: Private T. Anderson, Corporal E. J. Burchett, Private H. E. Condit, Corporal M. J. Cope, First Class Private G. R. Grouchnour, First Class Private O. Jackson, First Class Private E. D. Long, Sergeant L. E. Parker, Cook G. W. Thomas, Corporal R. C. Youmans.

Battery B: Private F. A. Griswold, Wagoner W. E. Martin.

Battery C: Private C. L. Bailey, Private H. A. Farnsworth, Private L. W. McMurry, Private W. L. Milton.

Oakley men who came back were: Headquarters company: Private W. Ambler, Private E. J. Dahlquist, Private J. C. Griffith, Corporal L. F. Hun-er, Musician G. P. Koch.

Supply company: Wagoner J. E. Daylor, First Class Private E. D. Puckett.

Jerome men who came back were: Headquarters company: First Class Private C. R. Beam, Private H. R. Beam, Corporal H. W. Ellis, Corporal E. A. Fry, Wagoner P. J. Hite, Musician H. C. Hoofman, First Class Private E. B. White.

Supply company: Private J. H. Lewis, Wagoner E. C. Vipham, Sergeant H. S. Feuriado.

From Buhl were: Headquarters company: First Class Private F. E. Freeman, Private R. Flynn, Corporal G. L. Ulrich.

Castleford: Headquarters company: Corporal P. H. Neumann.

Filer: Headquarters company: Corporal R. Williamson.

CHAUTAUQUA WEEK IS ON

Forceful Speakers and Pleasing Musical Combinations Are Offered to Twin Falls

The chautauqua week is on. Perhaps no system could be arranged whereby the people of the great west can be given such high-class attractions as under the chautauqua system as worked out by the Ellison-White people. *The announcement of* the attractions to be presented ought to appeal with great force to everybody who wants something out of the ordinary every-day run of things.

Private Peat, unquestionably one of the greatest lecturers, humorists and writers the war period has produced, will tell the war story of the week. His name is a household word throughout the United States and Canada.

The music is of more than usual interest. The feature attraction is to be Jaroslay Cimera and his Czecho-Slovak band, a splendid musical organization from that little country of Bohemia which has been so much in the eyes of the world of late. In the evening Madame Helen Cafarelli, formerly in Chicago opera, will present a group of Bohemian folk songs. Another headline musical attraction is the chautauqua tour of Mary Adel Hays, the New York coloratura soprano who has established a prominent place for herself in the world of music. She will appear on the fourth evening, assisted by her company of recital artists. The Lewis military quartet, four voices picked from forty thousand at Camp Lewis, is probably the best male voice ensemble that has ever been over the chautauqua circuits. Each member is a concert or opera singer, with the ability to do splendid solo work. Other musical companies to be presented during the *week are the Fillion concert party,* under the direction of Ferdinand Fillion and including Fern Goltra, formerly with the Chicago Grand Opera association; the McDonough-Eagleston company, two musical fun-makers; the Regniers, in music and entertainment, and the Apollo Concert company, five exceptional musicians featuring the Apollophone in their two concerts.

Edwin M. Whitney, of Boston, is another big name in the program list. This famous interpreter of plays brings "Turn to the Right" in monologue form. He has the exclusive rights on this big metropolitan success and his delineation of its dozen characters borders on the phenomenal. Another entertainer well known in the chautauqua world on the coming program is Elsie Mae Gordon. This talented Hoosier girl will present the negro, Italian and child sketches, which have won name and fame for her.

Wedding of Local Couple Thursday

Miss Sadie Norris and Mr. Louie Magoffin, both of this city, were united in marriage at eight o'clock on Thursday evening at the home of the bride's parents. Rev. C. Fahrney officiated at the ceremony which was attended by about thirty-five guests. The couple will make their home in Portland, Oregon.

TOO LATE TO CLASSIFY

LOOKING FOR LAND—Forty acres good sandy loam, 6 room house, barn and good well 24 acres in hay and balance corn, with crop $8,000. Good terms. 56 acres best kind of soil, lays fine, house and barn, 35 acres in hay, balance wheat and barley, share of crop, $200 per acre. Baker, Dolbow & Chappell, Caldwell, Idaho.

FOR SALE—Ten acres choice Washington land, unincumbered, no improvements. Best location on coast for fruit and poultry. Close to Seattle (pop. 400,000); Everett (30,000 pop.) Price $100 per acre; small payment, terms. Write Ada McClelland, owner, Union Mills, Wash.

FOR SALE—Underwood typewriter, No. 4, good condition. A bargain. Phone 296.

LOST—A man's hat north of town Thursday. Phone 537-R-1.

HOUSEHOLD FURNITURE FOR SALE—Range, electric washer, bed, rugs, dining room set, etc. 203 Van Buren. Phone 367-J.

FOR SALE—Saxon Four Roadster in good condition. Good tires. G. E. Fegeraguess, Twin Falls, R. 3.

FOR SALE—One horse cultivator and harrow. Also some fence posts. Phone 567.

FOR RENT—Furnished apartments at Rex Arms. Phone 59.

Daily and Sunday Times, $7.00.

JUNE BREAKS NO MARRIAGE RECORDS HERE

Is a Slow Month at the License Bureau and Must Hustle to Pass May Mark

June, 1919, is rather an unusual month in that it is breaking no records in the marriage license bureau. Every June usually breaks a record or two in this respect but the present month has been loafing on the job. In fact it is still one behind the month of May, with only today and Monday remaining in which to pass the preceding month.

Two licenses issued yesterday brought the total for the month to 22, while in May there were 23. Apparently June is losing its reputation for romance.

Licenses issued Thursday and Friday follow:

Thursday:

Louie Magoffin, 22, and Sadie Norris, 18, both of Twin Falls.

John A. Holmes, 30, and Elsie A. Washburn, 17, both of Buhl.

George T. Huffman and Elizabeth M. Grossman, both of Twin Falls.

Friday

Sam Thomson, 28, and Joyce Evelyn Loader, 17, both of Filer.

H. Morton Smith, 23, and Doris A. Wheeler, 19, both of Twin Falls.

Big Time Tonight At Welcome Dance

A genuine Home-Coming welcome will be celebrated this evening at the Victory Open Air Dancing Pavilion located at 324-326 Main avenue North.

All the boys in uniform are invited to go and enjoy themselves. There will be no charge for them.

The dancing floor is being put into extra good shape, and the music will be furnished by The Twin Falls Band.

Electric lights in the national colors will furnish a grand illumination. The extensive decorations will also be of the nation's colors.

Prizes well worth the effort will be given to the best dancing pair of the evening. W. R. Priebe will make the decision. At the ticket office of the pavilion the prizes can be seen.

For those that get dry the "nation's drink" will be served free of charge. The management further promises other sensational features that will be enjoyed by all, young and old. The public is cordially invited to come and have a good time with the boys.

Home From Trip to Centenary Event

Rev. Elmer Grant Keith, pastor of the Methodist Episcopal church of Twin Falls, returned yesterday from a trip in the interests of the Centenary work which took him as far east as Columbus, Ohio, where he attended the opening of the Centenary celebration.

Rev. Keith will preach at 11 o'clock tomorrow in his own pulpit and will join in the union temperance meeting to be held at the park in the evening.

Nonpartisan Measures Go Over With 10,000

FARGO, N. D., June 28—With the vote from fewer than 500 of the 1938 precincts in the state unreported, the National nonpartisan league measures submitted to a referendum vote in Thursday's election today seem certain of success. Returns thus far tabulated show a majority of several thousand votes in favor of the nonpartisan measures, and the districts still to be heard from are regarded as strongholds of the league. It is predicted today that the measures will carry by a majority of about 10,000.

Leaves for Boise—A. H. Jones, district factory representative of the Chalmers-Maxwell organization, with headquarters in Salt Lake City, left last night for Boise. Mr. Jones has been here for several days transacting business with Edw. S. Johnson of the Johnson Auto Sales company.

Farm and City Loans, quick action. Arthur F. Swim.

STRAWBERRIES

Strawberries are about gone. Will offer for sale by box or crate from wagon in front of city library while they last every morning from 8 to 12. Saturday afternoon at the auction ground. Ed Vance.

Gooseberries 20c per gal. Cut the bushes and strip them. One mile east and one mile north of Twin Falls. Ed Vance. —Adv.

"Tremendous!"

"THE HEART OF HUMANITY!"

New York went wild over this tremendous new production. *Surpasses anything* you've seen on the screen. Thousands have seen it—been thrilled by it—are talking about it—are sending packed houses to see it. It's too big for words. SEE IT.

The Picture That All New York Is Talking About

"THE HEART OF HUMANITY"

The Picture That Will Live Forever.

NOTICE TO UNION MEN

To whom it may concern:

There is no fines or penalties imposed on any union men for dancing at any of the pavilions or halls in Twin Falls at this time.

GEO. BOWEN,
B. of R. T. C.

ANNOUNCEMENT

Dr. John F. Coughlin announces that he has resumed practice of medicine and surgery. Offices temporarily in Baugh building. Office phone 229. Residence 828. —Adv.

NOTICE

In order that our employes may participate in the celebration, we the undersigned merchants agree to close our places of business all day July 4. Optional to remain open until 10 p. m. July 3.

Idaho Department Store Ltd.
Vincent Furniture Co.
The Big White Store Inc.
Booth Mercantile Co.
Variety Store.
Diamond Hardware Co.
The Clothery.
J. A. Sinclair.
City Marketing Co.
Young Hardware Co.
Plain Price Store.
Samuel Hart.
E. H. Robinson.
Salladay Hardware Co.
Eldridge Clothing Co.
H. E. Barber.
C. B. Channel.
Idaho Power Co.
A. H. Corbett.
Cioe Book Store.

ANNOUNCEMENT

In order to accommodate those who are unable to buy their 4th of July outfits during the day of July 3rd, we will keep open our place of business Thursday evening, until 10 o'clock.

Closed all day 4th of July.

Straus & Glauber

The Ryan Fruit Co.

Pays cash for apples and all small fruit and vegetables

Phone 916

THIS IS THE TIME TO BUY

Near Jerome

Reap the PROFIT of Crops all in and the Increase in price that is bound to come.

90 acres all in Wheat on old alfalfa ground, old alfalfa, etc. Buyer gets one-half the crop. This farm will increase $2500.00 in value this year over the reasonable price asked for it now.

We can sell you a 40, 80, 120 or 160 acre farm with spring work all done and can give full possession to some, and one-half crop to buyer on others. We will be glad to show you.

Traill-Grenzeback Realty Co.
Phone 128 Jerome, Idaho

Welcome to Our Boys!

BIG Home Coming BAND DANCE TONIGHT

All Boys in uniform free. Come meet your friends

VICTORY Open Air Pavilion

324-326 Main Avenue North

Best Floor Possible—Colored Illumination — Fine Decorations — Real Jazzy Music by Twin Falls Band-Service Boys—Elegant Prizes for the Best Dancing Pair—A Rattling Good Time for Everybody—The "Nation's Drink" Will Be Served Free of Charge.

All Together - Let's Go!

Our place is on the best possible terms with all organized labor unions. There will be no fine for dancing here. Get our number on Main Avenue North.

STERLING BUTTER

Delivered fresh at all the Grocers each morning

Made by the

STERLING DAIRY PRODUCTS CO.

TWIN FALLS, IDAHO

Always in the market for cream

News and Comment of MOTORDOM

REO

Here Are Some Figures That Are Eloquent

WITH MORE THAN 100,000 Reo "Speed Wagons" and Passenger Cars in service last year, the factory Parts Department showed a total revenue of $700,000.

THAT'S ONLY AN AVERAGE of $7.00 per "Speed Wagon" or Passenger Car paid by Reo owners for replacement parts during the year!

WHEN YOU CONSIDER that, of those 100,000 Reos, only 20 per cent were in their first season, another 25 per cent in their second season, and the rest ranging all the way from 3 to 14 years of age, the figures are still more astonishing.

THEN CONSIDER, TOO, that those replacements included parts injured or broken in major accidents and collisions, as well as ordinary wear, and you will see that the normal replacements must be even lower than that average.

OBVIOUSLY, many Reo owners must have had to buy no replacement parts at all considering a street car collision frequently calls for two or three hundred dollars worth of parts.

AS A MATTER OF FACT, the records show that thousands of Reo owners have yet to buy their first replacement part.

THOSE FIGURES TELL the story of Reo quality—Reo stability—Reo dependability—as no mere words could do.

LOW UPKEEP is a Reo attribute, and it is due mainly to that Reo policy of putting "50 per cent oversize"—the Reo standard factor of safety—in all vital parts, such as axles, driving shafts, bearings, etc.

THE REO OILING SYSTEM is another reason. For a faulty lubrication system is the source of many ruined bearings and parts and of great expense. The Reo system is well nigh perfect.

THAT IT PAYS to build that kind of product is best proven by the tremendous over-demand the Reo output always has enjoyed.

AT THIS TIME it is even greater, if possible, than at any previous time.

SO THE ONLY WAY to be at all sure of getting a Reo "Speed Wagon" is to order early—now.

BETTER SEE ABOUT THIS at once. Delay may result in your having to accept your second choice in lieu of a Reo.

IDAHO AUTO & SUPPLY COMPANY
111 Second Ave. South, Twin Falls, Idaho.
G. E. DUKE, Pres. E. N. FLORY, Sec.

Reo Motor Car Company, Lansing, Michigan (127-40)

Reo Speed Wagon $1350

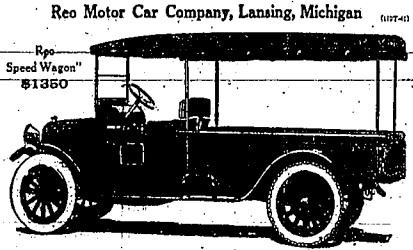

Price is F. O. B. Lansing, and the Special Federal Tax must be added

"THE GOLD STANDARD OF VALUES"

MANY FORD MOTORS IN USE

Not So Much as a Single Hair's Breadth Change Made in Famous Engine

On the 19th day of December, at 1:30 p. m., in the year 1915, the Ford Motor company cast the 1,000,000th Ford model T motor, the famous power plant of the famous Ford car. It marked a great achievement when 1,000,000 motors had been cast consecutively, without a hair's breadth of change from the original design.

On April 9, at 1:30 p. m., in the year 1920, the Ford Motor company cast the 2,000,000th model T motor, and it was definitely the same in every detail, without change of a hair's breadth in any particular.

Truck Purchases on Upward Trend

E. N. Flory, representing the Indiana Truck corporation here, reports heavy purchases of motor trucks in all sections of the country and has just received word from the Indiana factory to the effect that April sales of that organization were 20 per cent greater than sales for April, 1918, at the height of the country's war production.

"This information has quieted the fear that trucks released from war service in France were to be thrown on the market in this country. It is pointed out by authorities that most of these trucks, that were in war service in France are not in such shape that shipment back to this country would be profitable. Cargo space at the present time is valuable and it is stated in some circles that these trucks will be disposed of in France.

"The report of the sales of Indiana Truck corporation, one of the largest producers in the country—and one out of twelve truck producers rated at $1,000,000, high in Dun and Bradstreet's—is evidence of the worth of the product produced by this organization.

"Hundreds of these trucks," said Mr. Flory, "have been in service for 100,000 miles and longer and as a consequence this exceptional sales record of the Indiana Truck Corporation is undoubtedly in a measure due to the fact that they have been building trucks for about nine years and that many of them have been in service five, six, seven, eight and nine years and the news of their every-day service records is getting under the skin of the truck purchasers all over the country.

"The recent sale of a score or more trucks to the National Refining Co., one of the biggest oil organizations in America, is one of the evidences of the spreading of the news of the Indiana service records."

ADVANTAGES OF THREADED RUBBER FOR INSULATION

"The purpose of insulation is just the same everywhere," says Geo. M. Gray, Willard Service Station dealer. "Whether it is in a power plant or in a storage battery its main job is to keep the positive and negative sides of the circuit apart.

"But in a battery there are in all three things that insulation has to do first, it must keep the positive and negative plates apart; second, it must allow free passage of the battery solution, and third, it must resist the corrosive action of this strong acid solution.

"Certain kinds of wood do all three things and do them well, but the wood must be selected with great care, and even then there is more or less variation, as with any natural product. Wood insulators are also difficult to handle, as they must be chemically treated, must be worked wet, and must never be allowed to dry.

"Threaded rubber insulation, which is now well known among car owners, has all the advantages of the best grade of selected wood, and in addition it gives the plates the advantage of the greater protective properties of rubber."

CURBING NOISY VALVE

A noisy valve tappet, the cause of the trouble being wear, when no adjustment is provided, can generally be remedied by placing a fiber or steel washer under or over the valve ends.

When Garage Door Sags, Do This To It

Here is a suggestion for straightening a garage door that has begun to sag, which is better than the ordinary method of planing off the bottom. Drive two heavy nails in opposite corners of the door and run some lengths of heavy wire between them. Slip a couple of blocks of wood under the wire and then take another spike and use it as a turnbuckle in the center of the wire. This will draw the bottom of the door up, so that it will fit its frame properly. Finally drive the turnbuckle spike in the center of the door and the cure for sagging will be permanent.

STOLL AUTO BED

Goodbye to stuffy rooms at hold-up rates. Stop when and where you please, yet sleep as comfortably as at home, with a Stoll Auto Bed. It folds up on the running board into a bundle of 6½x28x47 inches, with bedding complete. Does not block doors. Nothing to crowd tonneau. Simple, compact, practical and mechanically perfect. Includes Spring-Mattress-Bed large enough for two—tent of army, shelter-duck, ventilated with screen windows. Lasts for years. Quickly pays for itself in hotel bills saved.

Comfortable Convenient Compact

See this display at

LIND AUTO CO., Twin Falls, Idaho.

CHALMERS MOTOR CO. DETROIT, MICH. U.S.A.

Quality First

The Distribution of CHALMERS CARS for this territory has been awarded to

Johnson Auto Sales Co.
INCORPORATED
Twin Falls - - - Idaho

FREE WATER FREE AIR

By the Way On Your Hike Away Stop at the Highway Service Station

Which is New Under New Management

Batteries Inspected and Filled FREE

Gas, Oils, Greases, U. S. Tires, Tubes and Accessories

MANN and KENDALL, Proprietors

Alex Whyte to Make Springs for Autos

Automobile springs made while you wait will be the slogan of Alex Whyte from now on, for he it known that Alex has installed a brand new furnace and other equipment for the making of auto springs in a hurry or to repair crippled ones.

It makes no difference what make of car you own, whether it be Ford or Packard, Alex can duplicate the spring in a hurry.

DON'T LOSE YOUR CAR ROUND UP WEEK. EVERYTHING IS OK WILL BE SAFE IF PARKED ON THE SATURDAY SALE GROUND. HIGH BOARD FENCE. OPEN DAY AND NIGHT. CHARGES REASONABLE.

CHANDLER MOTOR CO.
Puts Out a Beautiful 1919 Car.
The First One to Arrive Here, Came Yesterday Noon. Price $2,150, with Five Tires.
SEE IT AT
HEADRICK MOTOR COMPANY
318 Shoshone West. Bellville Bros. Old Place.

OUR GUARANTEE

We will refund the money on any want ad that does not produce more replies than the same ad placed in any other Twin Falls newspaper.

HELP WANTED

SALESMAN WANTED
Salesman with car, to sell nationally advertised Farm Lighting Plant and Pumps in southern Idaho counties. Apply by letter. Box 519, Twin Falls, Idaho.

HELP WANTED—Four girls or women wanted. Twin Falls Steam Laundry.

WANTED—Ambitious boy over 15 to work in shoe and dry goods store, in summer and after school in winter. Inquire Harts Store.

WANTED—Girl for general housework. B. J. Ditter. Phone 734-J.

WANTED—By widow with two small children, middle aged woman as housekeeper. Good wages and a good home to the right person. L. J. M., care Times.

WANTED—3 girls for the 3rd, 4th and 5th for soda fountain work. Phone 161.

Waitress wanted, City Cafe, East Main street.

Wish to get in touch with a live wire who has some cash to handle a good paying agency proposition. This is a winner. Address "Live Wire," Times.

WANTED—Six extra girls wanted at Varneys July 3, 4 and 5.

WANTED—Ten carpenters. E. A. Moon.

WANTED—An experienced alteration woman in the cloak and suit department. Fashion Shop.

WANTED SITUATIONS

Married man wants job on ranch. Experienced irrigator and familiar with all kinds of ranch work. Address 244 4th avenue north. L. G. Burson.

WANTED MISCELLANEOUS

Mining proposition for promotion. South Boise River. Free gold. Particulars, N. E. Phillips, Pine, Ida.

WANTED—Good 36-inch safe. E. R. Parker, System Dentists, 116½ Main Ave. N.

WANTED—40 acres, well improved, well located. Address H. X., care of Times.

WANTED—Four boarders in a small private family. B. B., care Times.

TO TRADE—For town property or larger acreage, good 20 near town. Also 40 acres pasture land. Box 23, Twin Falls.

We want small lots of potatoes. Call Ryan Fruit Co. Phone 916.

WANTED—Plain sewing. 314 3rd avenue east.

WANTED — Good furniture and ranges. Hoosier Furniture Co.

$100 reward paid for arrest and conviction of any party committing crime of embezzlement, burglary, robbery or arson against members of our Protective Department. Revelare International Secret Service, Executive offices, Seattle, Wash.; Pocatello, Idaho.

Call Otis. He pays the highest cash prices for used furniture and ranges 908-w.

WANTED—To keep another small set of books. Chas. H. Davis accountant. Room 9, B. & T. Bldg. Phone 834-W.

WANTED—Your order for PIANO TUNING. Logan Music Co. Phone 108.

WANTED TO RENT

FOR RENT—Furniture for five rooms. Call at Warberg Transfer. Cheap to right parties.

Gentleman wishes to rent a furnished room in nice private family. A. N. M., Times office.

Want to rent a four or five-room furnished house, for six months or more. Address R. S., Times.

FOR RENT

FOR RENT—Furnished housekeeping suites. Permanent or transient. Oxford Apartments, 423 Main Ave. N.

FOR RENT—Front room nicely furnished. 504 4th Ave. East.

FOR RENT—Furnished, nice, clean 3-room apartment. Gault Apartments, corner 6th S. and 2nd Ave. E.

FOR SALE—REAL ESTATE

FOR SALE—160 ACRES CHOICE land all in cultivation, 12 miles from Boise; best water right possible, new 5-room house, good barn, orchard, sheep tight fence, crop, all stock and farm implements go at $175 per acre, with reasonable terms; this is a gilt edge place, none better, see us early.
The Tate Agency,
222 Sonna Bldg., Boise, Idaho.

FOR SALE—By owner, 40 acres. Partially in crop. House, barn and implements. $2,000.00 down, balance good terms. H., Times office.

FOR SALE REAL ESTATE

FOR SALE OR TRADE—For city property, 80 acres, close to Hazelton. P. O. Box 187, Twin Falls.

FOR SALE—Well improved 4 acres, Highland View addition. Will take car as part payment. Give possession at once. Crop goes. Box 322, city, or phone 235.

FOR SALE—120 A well improved, 4 miles west Wendell. If taken soon growing crop included. J. H. Stine, Wendell, Idaho.

UP-TO-DATE HOTEL, 45 ROOMS, IN first-class condition; best town in Idaho.
26 acres on car line.
40 acres, on Sunny Slope; crop, stock, machinery; immediate possession.
Houses and lots. Wm. Johnson, 11th Ave. N., Nampa, Ida.

SPECIAL RANCH BUY
320-acre stock ranch, bottom land paid water with 140 acres alfalfa, 19 acres clover all ready to cut, 90 acres grain, balance pasture, fenced and cross-fenced, family orchard, completely equipped, splendid 5-room modern house, large granary, two large sheds, hog and hen houses, cow and horse barns and other buildings, good well.
EQUIPMENT
All practically new, 6 good heavy work horses, 3 sets harness, 3 good wagons, two hay racks, 1 box binder, manure spreader, 2 plows, 2 cultivators, 3-section harrow, hay rake, 3 mowing machines, 1 spring-tooth harrow, 2 cows, 12 brood sows, 1 boar, 1 registered short-horn bull, 2 new derricks, new fan mills, grinder and seed-cleaner, new gas engine, water tank for wagon, 3 feed racks, 2 scrapers, 2 fresnos, 9 heifer calves, 3 saddle horses, 2 saddles, 200 chickens, 9 turkeys and young turks, 12 geese, 2 2 young mules, 2 coming two-year-old colts, 9 colts, twelve swarms bees, 29 ewes, 1 buck, 4 lambs, 1 iron drag, ditch cleaner, 1000 gallon water tank, 1 leveler, grind stone, slopcart, 2 portable setting hen coops, 1 double disc, 6 iron pig troughs, 6 shovels, 12 pitch forks, and other miscellaneous articles.
This equipment is A1 and worth about $7000.00, this and all crops go with the place if sold within few days and before crop is harvested, located within 12 miles of capital city and price is $160.00 per acre, including everything named.
This may be your last chance to buy a ranch of this size as near Boise. Speak quick.
J. F. COLVIN
Room 5, Merino Building, Boise

KEEP YOUR EYE ON MOUNTAIN HOME.
The center of the proposed new government irrigation project, embracing 400,000 acres of the best land in the Snake River Valley.
We have unimproved land for $10 per acre and up.
200 acres adjoining the townsite, free water right, 100 acres in crop, fair set farm buildings, lies well, no stone and soil 5 feet deep. Easy terms at $100 per acre.
160 acres, Grand View, 140 in hay, 7-room house, deep well, hog tight fence, near school, good water right, good road and growing crops go with the land. $160 per acre, half cash.
—THE HOME LAND COMPANY,—
Mountain Home, Idaho.

HANNA & MADDEN
40 acres on the Roswell bench, 35 acres in cultivation, good four-room house with screened porch, well of fine water, granary, stable and other buildings. Possession at once at $9,000.

80 acres of good land, lies well for irrigation, 2nd unit of the Black canyon. $25 an acre cash.

80 acres—one of the smoothest in the valley—all in cultivation, alfalfa and wheat, irrigates perfectly, fair buildings; $200 per acre.
HANNA & MADDEN, CALDWELL

NOW OPEN FOR SETTLEMENT, 10,000 ACRES IRRIGATED LAND
In Millard County, Utah, on main line of railway between Salt Lake and Los Angeles. All good land with deep soil and no stone. The water right is one of the best. Selling at $65 an acre with 9 years to pay at 6 per cent interest.
TWIN FALLS REALTY CO.
"Exclusive Agents."

THE BEST STOCK RANCH IN Idaho. 520 acres, 3 miles of town, free range, free water and timber; good house and barn; family orchard, 250 head Durham and Hereford cattle, 13 horses, all farm implements, crop, etc., at $16,000. Other real bargains. Midvale Real Estate Co., Midvale, Ida.

FOR SALE REAL ESTATE

FOR SALE—We have two of the best buys in large tracts in Twin Falls county. A 160 acres 3½ miles out. Well fenced, good house, fine land. $250 per acre. $10,000 cash. Balance easy at 7 per cent.
160 acres six and one-half miles out. $180 per acre. $10,000 cash.
RIPLEY AND TIMM,
The Real Estators, Filer, Idaho.

FOR SALE—A bargain, 40 acres, 10 acres beets, balance alfalfa, grain. Crop all goes at $300 per acre; only $1500 cash, balance to suit; 1½ miles from town. Phone 235. P. O. box 322, city.

STOCK AND GRAIN RANCH
600 ACRES, located in Garden Valley, Idaho. This is one of the best little valleys in Idaho and elevation only 3300 ft. This ranch is one of the best and near to good cattle range. 260 acres fenced and cross fenced. Middle Fork of Payette River runs through the land, also several springs, making it fine for stock. Improvements, good 8-room house, barn 22x50, granary, sheds, etc., blacksmith shop, also saw mill. There are 163 acres timber, two million feet saw timber, 80 acres irrigated and more can be, plenty water, 70 acres hay, 10 acres grain, soil rich dark loam. School ¾-mile. 13 miles to R. R. Price only $20,000. Half cash, balance terms.
IDAHO REALTY CO.
223 No. 8th St. Boise, Ida.

FOR SALE—3-room house, immediate possession. A bargain if taken at once. Apply 614 4th East after 6:00.

FOR SALE OR TRADE—For city property, 80 acres, close to Hazelton. P. O. Box 187, Twin Falls.

TO TRADE—Good business property, located in good town, for 160 acres of irrigated land close to Twin Falls. Will give or take difference in cash. Also some of the best business lots in Twin Falls. See J. W. Houck, 324 Main St. South. Phone 179.

FOR SALE—One of the best 40 acre ranches in southern Idaho, 7 room house, barn and 7 acres orchard well fruited. Crop worth $9,000. Place and crop for $18,000. Possession at once. Phone 235. P. O. box 322, city.

FOR SALE—5 room modern house with 10x14 sleeping porch. Will net over 12 per cent on price asked. Call at 151 4th avenue north.

FOR SALE—5 or 10 acres, 2 miles north on Blue Lakes, half mile east. House, garage, barn, chicken house, cistern, well; part in orchard. Call 437-R-4, or write Peter M. Munn, box 554.

FOR SALE OR TRADE—Two hundred forty acres on Hansen Butte five miles east of Hansen. Price $2,500. Will consider some trade. See O. E. Kelty, Second Hand Store, Cor. 2nd St. and 2nd Ave. So.

Here is a good 160-acre farm, all fenced, good water right, good buildings, no stone. Half in alfalfa, balance in wheat. On good road close to city. $300.00 per acre. $6,000.00 cash, balance terms. E. A., Times.

MONEY TO LOAN

MONEY TO LOAN
on farm lands and city property. Lots of it. Best rates. J. E. White. 139 Main Ave. East.

$15,000.00 to loan on improved farm. Private party, no commission. Give location of property. D. 615, Times.

FOR SALE MISCELLANEOUS

FOR SALE—Nearly new piano, used only a year. Beautiful mahogany finish. This is a real bargain. Phone 296.

FOR SALE—Baby carriage, good condition. 218 3rd Ave. East.

FOR SALE—Well located concession for refreshment or novelty stand the third, fourth and fifth. A. Z., care of Times office.

FOR SALE—Currants, 25c gallon, on bush. Celery plants $1.25 per hundred. At Spackman's, half mile northeast of City.

FOR SALE—Hay wagon and tents. J. Walker, Rock Creek P. O.

FOR SALE—John Deere binder, only cut 40 acres. Will take bonds or give credit until fall. Phone 235. P. O. Box 322, Twin Falls.

FOR SALE—Upright piano, nearly new. Inquire 1037, Blue Lakes Blvd.

Half interest in a new invention. Owner needs the money to get a plant. Investigate. Box O-2, Times office.

The best paying business in a nearby town. Owner in poor health, is forced to sell. Will stand the fullest investigation. $10,000.00 will handle. Don't answer unless you mean business and have the money. Inquire Box B. C. L., Times office.

FOR SALE—Soda fountain. Phone 227-w.

FOR SALE—One circular wood saw in good condition. Owing to the fact that we have installed a larger saw in our plant we will sell the old one Times Office.

FOR SALE MISCELLANEOUS

FOR SALE—Good business in live town. Kimberly Motor Co., Kimberly, Ida.

FOR SALE—Windshields, headlights and window glass. Phone 5 Moon's Shop, near postoffice.

FOR SALE—Window and door screens. Phone No. 5. Moon's Shop near postoffice.

FOR SALE—Two electric motors. One is 3 horsepower, the other ½. Call and see them at the Times office.

Eat alfalfa syrup, real honey and maple syrup flavor, drink alfalfa tea. Inquire of your grocer or call Northwestern Brokerage company, telephone 331.

FOR SALE AUTOMOBILES

1914 Overland, electric lights and starter. In fine condition. A bargain for somebody. $600.00 cash. Box 18-r, Times office.

FOR SALE—1914 Ford, $225.00. Phone 86.

Powerful six-cylinder, seven-passenger Studebaker car. 1915 model; has been run only 15,000 miles. Only recently overhauled. Tires all good. Two extra tires. Address E. R. G., Times office.

FOR SALE—5-passenger car, team of horses, 3000 lbs., 1 Emerson sulky plow, 1 5-ft. Emerson Mower, 1 beet drill, 1 beet cultivator. W. C. Curtis Hansen, Idaho.

LOST AND FOUND

LOST OR STOLEN—Khaki purse, containing $30 in bills, hunting license, two pictures. Reward. Return to Macauley's Cigar Store.

LOST—Between Twin Falls and Hollister, an account book containing bank book and other articles. Finder please leave at 251 5th Ave. East. $20 reward.

LOST—Cadillac tire and rim. Notify D. F. Detwiler, Filer, and receive liberal reward.

LOST—A lady's Waltham wrist watch. Somewhere between depot and 4th Ave. North, on Shoshone street. Reward, return to Times office.

POULTRY AND LIVESTOCK

FOR SALE—2 good milk cows with calves. Bargain. Phone 798. Kewanee Western Supply Co.

FOR SALE—A milk goat and kid. Call at 528 6th W. or phone 83.

FOR SALE—Four large young work horses. Priced reasonable. Chas. De Latour, 1 mile south, 1 mile east of Filer.

FOR SALE—Team young work mares, with span mare colts by side. Will take good cow as part payment. Box 34, Murtaugh, Idaho.

FOR SALE OR TRADE—For bug, two half Hamiltonian fillies, two and three years old. Robert Glenn, 2 miles south, half mile east of Hansen.

40 head of horses to trade for house and lot near Twin Falls. Address J. F. Dunn, Three Creek, Idaho.

FRATERNAL SOCIETIES

M. W. A. Camp No. 10890, meets 2nd and 4th Thursday, at Masonic Temple. Jake Bonfiloth, Consul; Paul Smith, Clerk. Telephone 71.

Fraternal Order of Eagles. Meets first and third Friday at Moose Hall.
J. E. KELSEY, W. P.
B. WATKINS, Sec.

DENTIST

DR. R. L. BEALE
Dentist
Central Building, Twin Falls, Idaho
Phone 669

ACCOUNTANT

J. WOLFENDEN
113 Main Avenue East
Phone 201

OSTEOPATHS

DR. J. R. McMILLEN
Osteopath
Office phone 363. Res. phone 612-J-2

HEMSTITCHING

MISS BISSONNETTE
333 Main South

ATTORNEYS

TAYLOR CUMMINS
Babcock Building
Probate and Civil Practice

HOMER C. MILLS
Boyd Bldg.

SWEELEY & SWEELEY
Offices: First National Bank Building

James R. Bothwell Orr Chapman
BOTHWELL & CHAPMAN
Office: 1st Nat'l. Bank Bldg.

ASHER B. WILSON
Office First Nat'l Bank Bldg.

J. H. WISE OFFICE ROOMS 6 AND Twin Falls Bank & Trust Co. Bldg.

S. M. WOLFE, OFFICE IN I. D. BLDG.

AUTO LIVERY

Phone 238

LAUNDRY

Fancy Hand Laundry. Phone 641-J. Specials: Curtains, silks, woolens. Country work solicited.

RAILROAD TIME TABLE

Trains Leave Twin Falls

Going East	
No. 156	6:25 a. m
No. 84	4:45 p. m

Going West	
No. 83	11:45 a. m.
No. 155	3:45 p. m.

Rogerson Branch	
Going South	11:45 a. m.
Coming North	3:20 p. m.

LEGAL PUBLICATION

NOTICE OF WRIT OF ATTACHMENT

In the District Court of the Fourth Judicial District of the State of Idaho in and for Twin Falls County.

Agnes Dawson, Plaintiff, vs. Fred Delarud, Defendant.

Notice is hereby given that on June 25th, 1919, a writ of attachment was issued out of the above entitled court in the above entitled action, attaching the property of the above named defendant for the sum of $1,250.00 with interest at 7 per cent from March 11, 1919.

In witness whereof, I have hereunto set my hand and the seal of my office this 27th day of June, 1919.

C. C. SIGGINS,
(SEAL) Clerk of the District Court
By C. L. BOWEN, Deputy.
T. K. HACKMAN,
Attorney for Plaintiff,
Twin Falls, Idaho.

Serial No. 015388.
NOTICE FOR PUBLICATION.

Department of the Interior, U. S. Land Office at Hailey, Idaho, May 27, 1919.

Notice is hereby given that Alfred R. Hagar, of Twin Falls, Idaho, who, on November 4, 1915, made homestead entry, serial No. 015388, for SE 1-4 SE 1-4, Sec. 8, S 1-2 SW 1-4, NE¼ SW 1-4, N 1-2 SE 1-4, SE 1-4 SE 1-4, SE 1-4 NE 1-4, Section 9, Township 14 South, Range 17 East, Boise Meridian, has filed notice of intention to make final three-year proof, to establish claim to the land above described, before C. C. Siggins, Clerk of the District Court, at Twin Falls, Idaho, on the 28th day of July, 1919.

Claimant names as witnesses: Alphus Green, of Rogerson, Idaho; John W. Green, Leonard F. Wiseman and Lary B. Sullivan, all of Twin Falls, Idaho.

BEN R. GRAY,
May 31 June 30 Register.

Serial No. 015552
NOTICE FOR PUBLICATION

Department of the Interior
U. S. Land Office at Hailey, Idaho, June 6, 1919.

Notice is hereby given that William J. T. Elliott, of Twin Falls, Idaho, who on June 22, 1914, made Homestead entry, Serial No. 015552 for Lots 1 and 2, S½ NE¼ and the SE¼ Section 14, Township 14 South, Range 16 East, Boise Meridian, has filed notice of intention to make final three year proof, to establish claim to the land above described, before C. C. Siggins, Clerk of the District Court, at Twin Falls, Idaho, on the 4th day of August, 1919.

Claimant names as witnesses:
Claud C. Cordwell, Delano E. Moser, Fay O. Fielden, Corneaulus West, all of Rogerson, Idaho.

BEN R. GRAY,
Register.

Serial No. 017882
NOTICE FOR PUBLICATION

Department of the Interior
U. S. Land Office at Hailey, Idaho, May 26, 1919.

Notice is hereby given that William E. Savage of Kimberly, Idaho, R. D. No. 2, who on May 27, 1915, made Homestead entry, Serial No. 017882 for S½ NE¼ and the NE¼ NE¼ Section 25, Township 14 South, Range 17 East, Boise Meridian, has filed notice of intention to make final three year proof, to establish claim to the land above described, before C. C. Siggins, Clerk of the District Court, at Twin Falls, Idaho, on the 25th day of July, 1919.

Claimant names as witnesses:
Dolph Nelson, M. S. Beatty, both of Rogerson, Idaho, and Frank A. Savage, of Kimberly, Idaho, R. R. No. 2, J. A. Tucker, of Kimberly, Idaho.

BEN R. GRAY,
Register.
May 29 to June 28 inc.

Serial No. 018381
NOTICE FOR PUBLICATION.

Department of the Interior.
U. S. Land Office at Hailey, Idaho, May 31, 1919.

Notice is hereby given that Elias Thor of Twin Falls, Idaho, Route 1, who on July 19, 1916, made Homestead entry, Serial No. 018381 for N½ Section 22, Township 14 South, Range 11 East, Boise Meridian, has filed notice of intention to make final three year proof, to establish claim to the land above described, before H. E. Powers, U. S. Commissioner, at Twin Falls, Idaho, on the 30th day of July, 1919.

Claimant names as witnesses:
Carl Wiberg of Three Creek, Idaho, and W. C. Musgrave, William Hogg, J. C. Musgrave, all of Twin Falls, Idaho.

BEN R. GRAY,
June 2-July 2 Register.

CLOSING OUT SALE

Having sold our real estate and elevator, we offer the following property at auction at Hansen,

TUESDAY, JULY 1, 1:00 P. M.

2 Acme Binders	800 lbs. Binding Twine
3 Acme Giant Mowers	150 lbs. Sack Twine
3 10-foot Acme Rakes	50 tons Nut Coal
4 Harrow Carts	5 tons Slack Coal
4 16-16 Case Disc	50 gallons Ruby Harvester Oil (bring your cans)
1 16-inch 2-way Case Plow	2 Steel Oil Barrels
4 14-inch Case Walking Plows	
7 1000-bushel Steel Grain Bins	

Other articles too numerous to mention such as double trees, neck yokes, forks, shovels, etc.

TERMS—All sums less than $10.00 cash. Over $10.00 time until October 15 at 10 per cent. 5 per cent off for cash.

Farmers Society of Equity

JOHN W. FRAHM, President
H. B. LUE, Auctioneer M. W. KRUMM, Manager

LEGAL PUBLICATIONS

Serial No. 016651
NOTICE FOR PUBLICATION

Department of the Interior, U. S. Land Office at Hailey, Idaho, June 16, 1919.

Notice is hereby given that Willard T. Hardin, of Kimberly, Idaho, who, on January 11, 1915, made homestead entry, serial No. 016651, for E 1-2 SE 1-4; SE 1-4 NE 1-4, Sec. 10; W 1-2 SW 1-4; SW 1-4 NW 1-4, Sec. 11; W 1-2 NE 1-4, section 15, township 11 south, range 19 east, Boise meridian, has filed notice of intention to make final three-year proof, under section 6, act June 17, 1910, to establish claim to the land above described, before register and receiver, United States Land office, at Hailey, Idaho, on the fourteenth day of August, 1919.

Claimant names as witnesses: Carl Ridgeway, Kimberly, Idaho; Wells Webster, of Kimberly, Idaho; Elmer Menton, of Hansen, Idaho; Gilbert Emery, of Twin Falls, Idaho.

BEN R. GRAY,
June 19 July 18 Register.

Serial No. 015373
NOTICE FOR PUBLICATION

Department of the Interior.
U. S. Land Office at Hailey, Idaho, June 19, 1919.

Notice is hereby given that Otto Hansen of Twin Falls, Idaho, who on May 22, 1914, made Homestead entry, Serial No. 015373 for Lots 3 and 4, S½ NW¼ Section 1, Township 12 South, Range 17 East, Boise Meridian, has filed notice of intention to make Final Three Year Proof, to establish claim to the land above described, before C. C. Siggins, clerk of the District Court, at Twin Falls, Idaho, on the fourteenth day of August, 1919.

Claimant names as witnesses:
Herbert W. Pitt of Twin Falls, Idaho; Carl J. W. Forsell of Twin Falls Idaho; Frank Fullford of Twin Falls Idaho; L. H. Denton of Twin Falls Idaho.

BEN R. GRAY,
June 23-July 22 Register.

Serial No. 018752
NOTICE FOR PUBLICATION

Department of the Interior.
U. S. Land Office at Hailey, Idaho June 19, 1919.

Notice is hereby given that Rolle V. Crater of Twin Falls, Idaho, who on November 17, 1915, made Homestead entry, Serial No. 018752 for S½ Section 3, Township 14 South, Range 17 East, Boise Meridian, has filed notice of intention to make Final Three Year proof, to establish claim to the land above described, before H. E. Powers, United States Commissioner at Twin Falls, Idaho, on the fifth day of August, 1919.

Claimant names as witnesses:
Frederick L. Cooper of Twin Falls Idaho; George W. Crater of Twin Falls, Idaho; E. C. Nleum of Rogerson, Idaho; Brooks Stover of Rogerson, Idaho.

BEN R. GRAY,
June 23-July 22 Register.

Serial No. 017743
NOTICE FOR PUBLICATION

Department of the Interior.
U. S. Land Office at Hailey, Idaho, June 19, 1919.

Notice is hereby given that Frederick Pinkston of Three Creek, Idaho, who on May 17, 1916, made Homestead entry, Serial No. 017743 for NE¼ NE¼ Section 33; SE¼ SE¼; N½ SE¼ Section 28, Township 16 South, Range 11 East, Boise Meridian, has filed notice of intention to make Final Three Year Proof to establish claim to the land above described, before H. E. Powers, United States Commissioner, at Twin Falls, Idaho, on the twelfth day of August, 1919.

Claimant names as witnesses:
J. W. Johnston, Three Creek, Idaho; Soloman Newman of Three Creek, Idaho; Joe LaMont of Three Creek, Idaho; John Conway of Three Creek, Idaho.

BEN R. GRAY,
June 23-July 22 Register.

Serial No. 013572-014691
NOTICE FOR PUBLICATION

Department of the Interior, U. S. Land Office at Hailey, Idaho, June 16, 1919.

Notice is hereby given that John Schipper, of Rock Creek, Idaho, who, on August 4, 1913, made homestead entry, serial No. 013572, for lots 2 and 1 and the SE 1-4 SW 1-4, section 31, township 12 south, range 19 east, Boise meridian, containing 87.29 acres, and who on September 21, 1914, made additional forest homestead entry, serial No. 014691, for a tract of 38.25 acres within the Minidoka national forest, embraced in homestead entry survey No. 299, H. E. No. 4-770, in section 6, unsurveyed township 13 south, range 19 east, Boise Meridian, more particularly described by metes and bounds as follows: Beginning at corner No. 1, which is identical with the quarter corner common to section 31, township 12 south, range 19 east, Boise meridian; Thence S. 42 deg. 27 min. E. 41.23 chains to corner No. 2; thence S. 55 deg. 47 min. W. 11.70 chains to corner No. 3; thence N. 42 deg. 44 min. W. 41.05 chains to corner No. 4; thence N. 54 deg. 10 min. E. 11.78 chains to corner No. 1, the place of beginning, has filed notice of intention to make final three-year proof, to establish claim to the land above described, before H. P. Detweiler, Captain, Coast Artillery, at Fort Armstrong, T. H., and his witnesses before H. E. Powers, U. S. Commissioner, at Twin Falls, Idaho, on the fourteenth day of August, 1919.

Claimant names as witnesses: Lars P. Larsen, George D. Crockett, Axel Murray, Jr., and Opal Murray, Sr., all of Rock Creek, Idaho.

BEN R. GRAY,
June 19 July 18 Register.

Serial 023383
NOTICE FOR PUBLICATION

Department of the Interior.
U. S. Land Office at Hailey, Idaho, May 31, 1919.

Notice is hereby given that Walter H. Boyd of Twin Falls, Idaho, who on December 13, 1917, made Desert land entry, Serial No. 023383 for SE¼ Section 11, Township 10 South, Range 20 east, Boise Meridian, has filed notice of intention to make final proof to establish claim to the land above described, before H. E. Powers, U. S. Commissioner, at Twin Falls, Idaho, on the 29th day of July, 1919.

Claimant names as witnesses:
Truman O. Boyd, of Twin Falls, Idaho; Nick Smith, of Hollister, Idaho; Herbert E. Deane, of Twin Falls, Idaho; E. O. Cain, of Twin Falls, Idaho.

BEN R. GRAY,
June 3-July 2 Register.

Serial No. 017499
NOTICE FOR PUBLICATION

Department of the Interior, U. S. Land Office at Hailey, Idaho, June 16, 1919.

Notice is hereby given that John E. Minton, of Hansen, Idaho, who, on April 26, 1915, made homestead entry, serial No. 017499, for NE 1-4 SW 1-4; E 1-2 NW 1-4; lots 1 and 2, section 18, township 11 south, range 19 east, Boise meridian, has filed notice of intention to make final three year proof, to establish claim to the land above described, before register and receiver, United States land office, Hailey, Idaho, on the fourteenth day of August, 1919.

Claimant names as witnesses: Wells Webster, of Kimberly, Idaho; Willard T. Hardin, of Kimberly, Idaho; Cyril Burkhalter, of Hansen, Idaho; Charles Seacord, of Hansen, Idaho.

BEN R. GRAY,
June 19 July 18 Register.

Serial No. 024595
NOTICE FOR PUBLICATION

Department of the Interior
U. S. Land Office at Hailey, Idaho, May 27, 1919.

Notice is hereby given that Otto C. Livengood of Rogerson, Idaho, who on August 1, 1918, made Homestead entry, Serial No. 024595 for S½ SW¼ Section 10, NE¼ NW¼, NW¼ NE¼ Section 15, Township 15 South, Range 17 East, Boise Meridian, has filed notice of intention to make final three year proof, to establish claim to the land above described, before C. C. Siggins, Clerk of the District Court, at Twin Falls, Idaho, on the 24th day of July, 1919.

Claimant names as witnesses:
Archie L. Stuart of Rogerson, Idaho; Frank H. Miller of Twin Falls, Idaho; Joseph W. Weech, of Rogerson, Idaho; W. L. Lyons, of Twin Falls, Idaho.

BEN R. GRAY,
May 29 to June 27 inc.

If you really want the puckery tannin-taste, don't buy tea. You can get more tannin from oak-leaves.

If you want the real tea-flavor, pay enough for your tea to get it.

There is some tea-taste—not very fine—in common tea; but the tannin-taste smothers it.

Besides, fine tea is cheaper per cup than poor tea—a pound makes so many more cups.

Schilling Tea is the fine practical economical tea of this country.

There are four flavors of Schilling Tea—Japan, Ceylon-India, Oolong, English Breakfast. All one quality. In parchmyn-lined moisture-proof packages. At grocers everywhere.

A Schilling & Co San Francisco

USES SNEEZE AS SIGNAL

WIFE DID NOT NEED IT

NEWPORT, R. I., June 27—Rear Admiral William S. Sims, formerly commander overseas of United States naval forces, is a good sneezer. The admiral admitted this fact to his wife and told her he would bring a sneeze into play in aiding her to deliver a report at a meeting of the sub-committee of the Newport Memorial.

"If those in the rear of the hall cannot hear you," said the admiral. "I will sneeze three times, which will be the signal for you to speak louder."

The admiral didn't have to sneeze.

"Turn to the Right"

Edwin M. Whitney, America's Great Interpreter of Plays, Presents Metropolitan Success at Chautauqua

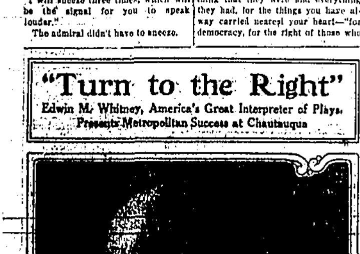

By special permission of the producers, "Turn to the Right" is to be presented at Chautauqua by Edwin M. Whitney. "Turn to the Right" has been one of the greatest stage successes in years. Simultaneously it has had a year's run in both Chicago and New York. In three acts it gives one of the most wholesome stories now before the public.

Edwin M. Whitney, who presents the fourteen different characters, is one of America's greatest play interpreters. His public engagements are limited because of his duties as head of the Whitney Studio of Dramatic Art in Boston. This is his first appearance on the Western Chautauqua.

Twin Falls, June 27 to July 3

Season Ticket, Adults $2.75
Season Ticket, Students $1.65
Season Ticket, Children $1.10
WAR TAX INCLUDED

Notice to Taxpayers

Notice is hereby given to taxpayers of Twin Falls County, that the last installment of 1918 taxes is due and payable PRIOR to the first Monday in July, 1919, without penalty.

Attorney General has ruled that all delinquent certificates issued on account of the last installment of taxes must be dated as of the second Monday in January, 1919, and interest at the rate of 12 per cent figured from that date.

E. L. WARREN, County Treasurer.

FILIPINOS WANT OPPORTUNITY TO TRY SELF-DETERMINATION

By MANUEL L. QUEZON,
President of the Philippine Senate and the Philippine Mission, now touring the United States.

WASHINGTON, June 28.—Independence, the great ideal of the Filipino people, is now as ever the supreme goal toward which they aspire. For years they have been laboring for this cause. During the recent war in which America has played so great and so successful a role, the Filipino people "with fine self-restraint," to use the words of Secretary Baker, "refrained from active discussion of this question, deeming it inopportune at the time, and threw all of their energies and all of their resources into the common scale with the people of the United States" in the firm belief that the war espoused by America was peculiarly their war,—a war for their rights, for their own independence,—inasmuch as it was the avowed object of the people of this country to wage a war against autocracy for the right and liberty of nations whether small or great. Now that this war has so happily come to an end the people of the Philippine Islands feel that the day is here when they should bring before the government and people of the United States the question of their national independence in the confident expectation that it will receive proper recognition and just and speedy solution.

There are two main reasons why Philippine independence should be granted at this time. In the first place, the condition imposed by the government of the United States as necessary prerequisites to the granting of independence have been fulfilled, namely, that a stable government may be established in the islands. In the second place, the recognition to the stand taken by the United States in the recent world war.

America in the late war fought "for the liberty, the self-government, and the undictated development of all peoples," and cheerfully assumed her full share in the war "for the liberation of peoples everywhere." The American people were willing to dedicate their lives and their fortunes, everything that they were and everything they had, for the things you have always carried nearest your heart—"for democracy, for the right of those who submit to authority to have a voice in their own government, for the rights and liberties of small nations."

Not only because of their gratitude and loyalty to the United States, but because of their devotion to the same ideals, the Filipinos unconditionally stood by America during the world war. They knew that the fate of their own country was at stake and for this reason the cause of democracy has found in Asia no more sincere, and staunch supporters than the Filipino people and so when news was flashed across the ocean that the enemy of civilization was on his knees, begging for quarter, the whole archipelago rang with universal relief and joy. It is because the ideals that have triumphed in the war was really the ideals of the Filipino people written large on the world's map.

The principle of your declaration of independence that governments must derive their just power from the consent of the governed was rebaptized with the life sacrifices of seven million people. Self-determination and the consent of the governed! These were the very same ideals which have guided the political aspirations of the Filipino people since Admiral Dewey's arrival in Manila Bay. Self-determination and the consent of the governed were the very same principles we invoked when we demanded to be heard at the Paris treaty conference in 1898 which decided the fate of the Philippines; they were the very same principles which made the Filipinos wage a disastrous and unequal war rather than unconditionally submit to American sovereignty; they were the very same principles we invoked when, defeated in war, we had to appeal to the spirit of justice and fair-dealing of the American people; and they were the very same principles which triumphed in the passage of the Jones law, formally declaring the purpose of the people of the United States to recognize the independence of the Philippines as soon as a stable government can be established therein.

The Filipino people can not, therefore, but view with unbounded joy and gratitude the termination of the war and the brilliant prospects for the establishment of a league of nations which will place into a formal enactment the principles and ideals which have won such a decisive victory.

Today when the principles of justice and honor are to be made secure, the Filipino people join in the jubilation of mankind in the confident expectation that they, too, will receive their share of the fruits of democracy's victory. How could you, indeed, give your recognition, nay, your assistance and co-operation to the independence of the Czecho-Slovakia, Poland, Jugo-Slavia and others, and withhold them from the Philippines?

The Filipino people favor the league of nations, not because they have special fears that their independence might be soon converted into a vassalage by another nation,—and this would be prevented by the establishment of the league—but because they believe that the cause of humanity and civilization will be better served with the establishment of an international agency which will mete out justice to imperialistic and criminal nations and allow the free and unhampered development of small but law-abiding peoples. The twenty years of American guardianship over the Philippines have instilled into the mind of the people the loftiest ideals of peace, democracy and self-government. The Filipino people have learned the curse of militarism and armament. Instead of a large army of soldiers, which is always a menace to the safety of the government and the people themselves, the Filipino people have created a large army of teachers, doctors and nurses, to fight the ignorance and diseases of the people. This policy, so happily inaugurated by the early American administrators, is a tremendous success. The Filipino people desire nothing but to continue this development under an independent republic. They favor the league of nations because the league of nations proposes to let the world continue its peaceful economic and political development without resorting to the disastrous and arbitrament of war.

But there are other reasons why the Filipino people can not but look with enthusiasm upon the establishment of the league of nations. There are several provisions in the league of Nations which have already been successfully applied in the Philippines. Let it be said to the glory of America, that she was the first nation to apply the principle of trusteeship in the treatment of a colony, that she has governed the Philippines as a disinterested trustee for civilization with the liberation of the Filipino people, not their exploitation, as the sole end in view. President McKinley solemnly announced that America was in the Philippines "for high duty in the interest of their inhabitants, and for humanity and civilization." This was the same ideal which guided President Wilson in his Philippine policy—that the American people, to quote his own words, are not even "the partners of the Filipinos," but are simply "the trustees" for their welfare. This policy brought about the unprecedented progress of the Filipino people, and today, upon the threshhold of a new era, this same people present to the world a record of accomplishments which can be proudly handed down to the future league of nations as a precedent for "mandatory" powers.

Socialist Is Denied Place on Program

MILWAUKEE, June 27—Socialism and Bergerism were rapped by the teachers of the country today when the National Educational association which opens its convention here Monday, refused to give Mayor Daniel Hoan, socialist, a place on the convention program. Milton C. Potter superintendent of schools, will deliver the address of welcome to the educators. The arrangements committee had been debating the subject for a week and announced that, in view of Hoan's adherence to Victor Berger's policies, it had decided to leave him off the program.

MOTHER SAVES VET'S MONEY

JUNCTION CITY, Kan., June 28.—Leo Rivers, a soldier, came home to find himself—$300—richer than he thought he was. While in the army he made an allotment of $15 a month to his mother. She deposited the money to his credit without telling him of it. When he went to the bank to see about his account he was told of the increase. He also had saved $100 while in France, sending it home by the "Y."

RECOVERS WEDDING RING LOST MANY YEARS AGO

LAFAYETTE, Ind., June 28.—Twenty-eight years ago Mrs. Edward Brady, living east of here, handed her wedding ring to Marvin House, present county recorder, while she was putting on her gloves. House dropped the ring into his pocket and later lost it while working in a field. This spring Harry Northrup was harrowing in the same field and found the ring, which was apparently none the worse for wear except for the loss of some of the smaller ruby settings.

Mob Threatens to Lynch This Fiend

PICHER, Okla., June 27—J. Lawrence Hell, a grocer here, is in the hands of a mob somewhere near Baxter Springs, Kan., near here, who declare they will lynch him for an assault upon Mrs. V. Barnett of this city last night.

Hell, who is married and has three children, went to the Barnett home last night and assaulted Mrs. Barnett while her husband was at work. She is the mother of a 3-day-old child.

Today a mob, headed by Barnett entered the Hell grocery store, and dragged their victim from the building. When officers attempted to pursue, they crossed into Kansas, after holding the officers at bay while the mob put their victim in an automobile and got away.

Baxter Springs officers are said to be on the heels of the mob and trouble is feared, as the mob declared they would never let the officers have him alive.

FLYING BOAT BETTER TYPE THAN PLANE

Problem of Trans-Atlantic Flying Lies in Development of American Machine.

LONDON, June 28.—It will be the flying boat, such as the NC-4, and not the airplane, such as the Vickers-Vimy machine, which will ultimately solve the problem of commercial trans-Atlantic flights.

This is the opinion of General Sykes, controller general of civil aviation, as expressed today in an exclusive interview with the International News Service. General Sykes has made a lifelong study of aircraft.

"Now that the Atlantic has been crossed both by the flying boat and the aeroplane," he said, "some comparison may perhaps be drawn between the two machines for long distance sea work.

"With certain weather conditions and distances not too great there is no reason why the aeroplane cannot be used for trans-ocean traffic. But conditions are uncertain, and until the engines have reached a more advanced stage of reliability trans-ocean work can better be carried out by the flying boat, which is capable of great development.

"When the problem of construction for endurance of rough weather is solved—the NS-4 rode out a storm in which the destroyers were unable to work—all seas will be aerodromes—at least they will be temporary landing places.

"The watchwords for civil aviation must be security, reliability, regularity and reduction of cost.

"We must gradually improve our navigational and meteorological knowledge. It is much more exacting to pilot an aeroplane than a ship. Observations taken at several hours interval may be entirely different. In this respect directional wireless is an incalculable help enabling a navigator to fix his position regardless of the sun and stars.

"A small track has been opened by the flights already made. This will develop into a great highway well and truly laid by the United States and Great Britain. To widen this into a great highway will surely inspire the brains and workmanship of our two great countries."

Church Notes

What sort of work would our church do
If every member were just like you?

What kind of a church would our church be
If every member were just like me?

If every member were just like you,
Or if every member were just like me,

What sort of work would our church do?
What kind of a church would our church be?

First Church of Christ Scientist

Sunday services 11 a. m. at Gem theatre. Subject of lesson-sermon for June 29, "Christian Science."

Sunday school 11 a. m. at the Gem theatre, receives pupils to the age of 20 years.

Free reading rooms are maintained by the church on the second floor of the Jewel building, Main avenue west, and are known as rooms 1 and 2. Here all authorized Christian Science literature may be read and obtained. The rooms are open from 12 noon to 4:30 p. m. on all days except Sundays and holidays and also Saturday nights from 7:30 to 9:30.

The Wednesday evening testimonial meetings continue at the church at 230 Third avenue east, at 8 o'clock.

Christian Church
W. A. Moore, Minister

9:45 a. m.—Bible school.

11:00 a. m.—Communion. Sermon, first on series on "What's the Matter With the World?"

3:00 p. m.—This church joins in the union temperance celebration to be held in the city park.

The male quartet—Messrs. Mulder, Allen, Patrick and Williams, will sing at 11 o'clock.

M. E. Church

Elmer Grant Keith, Ph. D., pastor; E. L. Ashton, Sunday school superintendent.

9:45 a. m.—Sunday school.

11:00 a. m.—Preaching services. Sermon by the pastor.

Morning June 29

Piano Prelude—Andante .... Lysberg
Anthem—"There is a Land" .... Gaibel
Piano Offertory—"Nocturne" .... Franz
Duet—"Blessed Savior Thee I Love" .... Nevin
Miss Lois Keith and Mrs. Bell
Postlude ....
Mrs. Frank S. Bell; Director
Mrs. R. De Stover, Pianist

Evening

7:00—Epworth League.

8:00—Union temperance celebration. All the churches will unite in the park.

Temperance Celebration Sunday Night

A union church service celebrating the national temperance victory will be held in the city park Sunday night at eight o'clock. C. L. Owen, president of the city Ministerial association will preside. The program is as follows:

Music .... Baptist Church Choir
Devotional .... L. B. Franck
"Facts" .... W. A. Moore
"Forces" .... Asher H. Brand
"Future" .... Elmer Grant Keith

First Presbyterian Church

Asher Harlan Brand, Minister.
Morning worship at 11 o'clock.
The bible school opens at 10 o'clock.
The following musical program will be given at the morning and evening services under the direction of Austin D. Thomas, organist-director.

Organ prelude, "Andante Pastorale" .... Stephens
Anthem, "America Triumphant" .... Demarest
Offertory, "Chant Triumphal" ....Gray
Solo, "O Eyes That Are Weary" .... Brackett
Miss La Nelle Breckenridge
Male quartette, "Beautiful Flag" .... Johnson
Organ prelude, "Fanfare" ......Ascher

Evening—No service.

SUNDAY SCHOOLS CO-OPERATE IN MEETING AT MURTAUGH

A "prophetic Bible conference" will be conducted Sunday at Murtaugh by the Sunday schools of Murtaugh union, Murtaugh Methodist, Artesian union and Golden Valley Methodist. A chorus of fifty voices under the direction of Mrs. I. L. Stark will furnish music. The conference will be conducted by the Social Bible class. There will be three sessions, one at 10 a. m., a song service at 2 p. m. and an evening song service at 7:30 o'clock. The several programs follow:

10:00 a. m.—Questionaire, Mrs. S. A. Hoffman; song service; scripture and prayer, Wm. Morrison; address, Class President I. E. Stansell; "What Is Prophecy and Why Study It," J. B. Steinour; hymn, "Get Ready to Welcome the King"; "The Waiting Bride," A. B. Hartley; quartette, Mrs. Stark, Mrs. True, Messrs. Hall and Chance; "The Jewish Nation," C. C. Dudley; benediction.

Basket lunch—Bring your basket.

2:00—Song service; hymn, "Bringing Back the King"; "Second Coming of Jesus, a Key to the Scriptures," Rev. M. J. Brown; "All Hail Immanuel"; "What Manner of Men Ought We to Be in the Light of His Coming," Rev. Chas. Harper; duet, Mrs. Bames and Mrs. Rose; Round Table; "The Jew, The Gentile and The Church," Rev. Samuel Harris; "Jerusalem Is Builder," Mesdames Stark, True, Stansell; Miss Hall; Messrs. Hall, Dudley, Walker, Chance.

7:30—Song service; devotional, Rev. E. O. Smurr; address, Rev. M. J. Brown; address; benediction.

BIG DANCE TONIGHT

Fans Have Been Installed

Lavering Pavilion

Measures Referred Are Running Behind

FARGO, N. D., June 27—The seven measures of the nonpartisan league, referred to the voters by the North Dakota legislature are running behind today as the count of votes cast in elections throughout the state progresses. Accurate figures on the result of the vote are not yet available but present returns indicate the measures will be defeated.

Chief among the measures involved are bills providing for official newspapers and for a commission to control state owned industries. These measures are regarded as the keystone of the industrial program of the nonpartisan league.

PLAN CAPTURE OF FOOD SHIP

LONDON, June 27—It is believed here that the Spartacist mob which has taken possession of Hamburg will attempt to capture the supplies aboard American food ships which recently arrived there. The American vessels are armed and should be able to repel the attempt.

GOODING COLLEGE NOTES

The young ladies' Glee club closed a most successful eight days' concert trip at Shoshone Friday evening, June 20.

Field Secretary J. Wesley Miller spent Sunday, June 22, at Emmett, while President C. W. Tenney represented the school at Rupert.

The summer school has started off in a way that will make it a permanent feature of the school. Four students from Baker, Ore., have already enrolled, while Boise, Pocatello, Gooding, Wendell, Jerome, Featherville Fairfield, King Hill and other places are now represented.

The catalog for the fall term which commences September 9 is now in press and will soon be ready for distribution. Special emphasis has been placed upon practical courses, the scenic beauties which surround Gooding, and the central location of Gooding college, which has no competing institution within a distance of 150 miles.

Mrs. Eva McCoy Blue, dean of women, and President C. W. Tenney represented Gooding college at the meeting of the Federation of Women's Clubs which was held at Hailey, June 17 to 19. The next meeting of this important body will be held at Gooding.

Plans are already on foot for the Gooding college evening, which will be held at Weiser August 28, at the suggestion of Bishop R. J. Cook, who will preside at the annual conference of the Eastern Oregon-Idaho territory this year. A banquet will be served at 5:45, after which toasts, addresses and special music will emphasize the need and the opportunity of this important institution.

DAILY TRANSCRIPT

Deed, O. Pearson to J. M. Wall, $1600, L 10 B 22 T. F.

Deed, J. Pruett to C. A. Blair, $500, same land.

Deed, E. M. Brewster to same, $00, L 22 B 133 T. F.

Deed, G. H. Smith to F. F. Varney, $600, L 24 B 101 T. F.

Deed, F. M. Towns, to same, $1, L 11 and 15 B 39 T. F.

Appt Deputy Sheriff to S. T. A. Goff.

Deed, T. O. Boyd et al to O. S. L. RR. Co., $665.65 Pt SW NW 20-10-17.

Deed, J. M. Bice to same, $925, Pt NE SE 19-10-17.

Deed, O. O. Parret to same, $775 Pt NW SE 27-10-16.

Deed, A. P. Rouch to same, $600, Pt SE SW 27-10-16.

Deed, L. E. Daniel to same, $500, Pt SW NW 34-10-16.

Deed, M. Thomets to same, $1200 Pt SE NE and NE SE 33-10-16.

Deed, E. M. Kimball to same, $[illegible], Pt NW SE and SW SE 33-10-16.

Deed, P. W. Davis to same, $1, Pt SE SW 33-10-16.

Deed, J. M. Maxwell to P. W. Davis, $1, same land.

Deed, J. C. Sanger et al to S. Hart, $10, L 4, 5 and 6 B 1 Blue Lakes Add T. F.

Mar Lic L. Magoffin to Sadie Norris.

Mar Lic J. A. Holmes to Elsie A. Washburn.

DISTRICT COURT.

C. H. Browne vs. J. L. Paugh et al quiet title L 3 and 4 B 100 T. F.

FOR SALE

We Can Save You Money

Will have a car of Binder Twine at Guaranteed Prices

Filer Mercantile Co.

ALBERTA LAND

530,000 Dry and Irrigable Acres

Lands are located in Southern Alberta and are among the best in that famous district, 200,000 acres will be under irrigation; the balance is being sold for grain growing.

The lands are being put on the market for the first time and the company is looking for bona fide settlers. All lands within a radius of ten miles or less to shipping points.

Dry lands are being sold at $15 to $30 per acre—irrigable lands $40 to $60 per acre, which includes water right—operation and maintenance charge $1.50 per irrigable acre per year—easy payments and low interest.

Alfalfa, grain, field peas, potatoes and root crops can be successfully grown.

Write direct to the company for full particulars and pamphlets.

Canada Land & Irrigation Co. Ltd.
Land Department
Medicine Hat, Alberta, Canada