THE TWIN FALLS DAILY TIMES IS THE ONLY NEWSPAPER IN IDAHO THAT RECEIVES TWO LEASED WIRE SERVICES

IDAHO WEATHER
Fair and colder tonight; Wednesday fair

TWIN FALLS DAILY TIMES

Yesterday's Press Run
3600

VOL. II. NO. 214 — TWIN FALLS, IDAHO, TUESDAY, NOVEMBER 11, 1919 — OLD VOL. XIII, NO. 54

COAL STRIKE IS OFF

Mine Workers Bow to Mandate And Court Approves Recall Order

INDIANAPOLIS, Nov. 11.—The coal strike has been called off. With the approval by Judge A. B. Anderson in the United States district court of the text of the recall order submitted by the United Mine Workers, the tie-up of mines which began November 1, was officially ended. After declaring that the cancellation of the strike summons is made in good faith, Henry Warrum, chief counsel for the miners officials, read a statement to Dan W. Simms, special district attorney — calling upon the operators and government to get together with the miners to formulate a new wage scale.

The text of the recall order submitted to the court by the union follows:

"To the officers and members of the U. M. W. A.:

"Dear Sirs and Brothers: In obedience to the mandate issued on November eighth by the United States district court, District of Indiana, Judge A. B. Anderson presiding, the undersigned hereby advise you that the order of October fifteenth directing a cessation of mining operations in the bituminous coal fields of our jurisdiction is withdrawn and canceled.

Fraternally Yours,
WILLIAM GREEN, Secretary.
JOHN L. LEWIS, Acting President."

After hearing the recall order read, Judge Anderson said:

"This appears to be a good faith effort to comply with the order."

"That is what this is intended to be, your honor," replied Henry Warrum, chief counsel for the miners.

Warrum promised to have the recall order in the mails by 6 o'clock tonight and Judge Anderson replied that "any good faith effort will be all right."

After voting to recall the strike order at the end of an all night session the miners leaders today submitted its recall summons to the court, and on the heels of its approval, the miners counsel read its statement requesting immediate negotiations. The statement read:

"The operators have repeatedly declared that they are ready to enter into negotiations with the miners if the strike order were withdrawn. The government has taken the position that in vindication of its own supremacy the strike must be withdrawn before they would take any steps to compel the resumption of such negotiations. The issue has been submitted to the court and in compliance with the courts ruling the strike order has been canceled and withdrawn. It seems to me that good faith on the part of the operators requires them to meet the miners' representatives at once for the purpose of negotiating a settlement of the wage controversy; and that good faith on the part of the government requires it to see that such a resumption of negotiations is had at once and concluded without delay."

The decision to recall the strike order was arrived at after hours of debate in which at times it was said it was gravely doubtful if the moderate element among the miners' officials would be able to overcome pressure from the radical element which demanded a showdown, and a fight to the finish in defiance of the court's order. Despite the fact that the conference of union leaders was virtually air tight, intimations reached the outside during the afternoon and night that grave debate was in progress as the course the miners should pursue to arrive at the best judgment for the body of miners. The fact that one course would, almost inevitably result in prison terms for the officials of the organization was discussed "fully, lightly, it was asserted by observers of the meeting. That John L. Lewis and other officers of the union were willing to become "martyrs" if necessary to achieve the miners' aims was indicated by "leaks" which developed in the conference.

Had the miners chosen to defy the government and courts, they would have had the "entire support of organized labor, according to promise of the American Federation

(Continued from page 2)

RAIL STRIKE NOW PENDING

Director Hines Meets Brotherhood Chiefs to Discuss Their Demands

WASHINGTON, Nov. 11.—With the dawn of peace in the coal situation, the government today was facing another labor crisis.

Director General Hines of the railroad administration was today meeting with the chiefs of the four big railroad brotherhoods, preparatory to answering their demands for increased wages. No inkling has come from the railroad administration as to just how far the government will go in meeting these demands, but the brotherhood chiefs have been very positive in their demands.

Railroad workers are in a mood that forbodes trouble if they are not given satisfaction in their demands. This is indicated by the returns of a strike vote which has been taken by some of the railroad unions affiliated with the American Federation of Labor. Returns which have been coming in have had a 90 per cent vote in favor of a strike if necessary.

The railroad administration is hopeful that an adjustment may be made which will forestall any labor troubles on the railroads and that the roads may be returned to their owners, free if any such difficulties.

WILL NEGOTIATE NEW WAGE SCALE

Coal Miners and Operators Will Be Called Together by Secretary of Labor Wilson

WASHINGTON, Nov. 11—Secretary of Labor Wilson will immediately call the coal miners and operators together to negotiate a new wage scale.

Following the meeting of the cabinet today, Attorney General Palmer made a statement in connection with the coal strike. It follows:

"My information is that the miners have submitted to the court the form of an order canceling and withdrawing the strike order. The strike order having been withdrawn, therefore, the secretary of labor will today invite the operators and miners to meet immediately in conference to negotiate an adjustment of their controversy.

"I have been assuming at all times that the miners' organization would obey the law when it was called to their attention in the way it has been, and I am glad that they justified this assumption.

"My job is now open to a settlement by the peaceful processes which should always be employed in the settlement of such disputes without injury to the general public."

The meeting called by Secretary of Labor Wilson will be held in Washington, it was stated by Mr. Palmer.

WORLD IS SAVED FOR DEMOCRACY

Senate Is Going to Probe Coal Strike, and That Will Just Settle Everything

WASHINGTON, Nov. 11.—Investigation of the coal strike is provided in a resolution offered in the senate this afternoon by Senator Jones, Republican of Washington. The resolution provides for a report and recommendation.

Senator Jones asked that the resolution be referred to the committee on education and labor of which Senator Kenyon, Republican of Iowa, is chairman.

WILL BUILD SUGAR FACTORY

WEISER, Ida., Nov. 11.—A beet sugar factory with a capacity of 500 tons, 175,000 sacks of refined sugar annually, will be erected here, construction to begin immediately. The Idaho Mutual Sugar company is its sponsor. This region is considered ideal for growing sugar beets.

OPEN DEFIANCE THREATENED IN BIG PENNSYLVANIA FIELD

PITTSBURGH, Nov. 11.—Reports from the big mining centers in Pennsylvania today developed the fact that large numbers of strikers are opposed to the calling off the coal strike and in some sections there was an attitude of defiance to obeying the order.

Great dissatisfaction was expressed in the Clearfield district—the largest unionized section in the state and reports from there said that the miners purposed to "stand pat" and continue the strike.

Coal operators in and around Pittsburg expected that their mines would resume tomorrow morning and would probably be back to normal production in a few days.

VICTOR BERGER SEAT VACATED

Deposed Socialist Goes Back to Wisconsin to Work for His Re-election in Campaign

WASHINGTON, Nov. 11.—Declared ineligible to sit in congress by the house of representatives because he "gave aid and comfort to the enemy" during the war, Victor L. Berger of Milwaukee today announced that he would immediately start a campaign for re-election to fill the seat which was made vacant by the refusal of the house to seat him.

"I leave Washington to work for my re-election," Berger said. "I expect to get the biggest majority any man ever received."

TWO SOLDIERS SHOT IN OUTBREAK IN IRELAND

CORK, Nov. 11.—Two soldiers were shot in another outbreak of rioting which began here last night and continued until early today. The provost marshal was wounded in the thigh and a soldier in the forehead. There were a number of clashes between soldiers and civilians before order was restored and in the confusion a number of shops were looted.

BRITISH HONOR ARMISTICE DAY

Clerks Stop Selling Goods to Do Honor to Gallant Dead, but Only for Two Minutes

LONDON, Nov. 11.—Throughout the British empire armistice day was celebrated today and silent homage was paid to the gallant dead.

For two minutes beginning at 11 o'clock trade, pleasures, and duties were forgotten. The city remained motionless. From a signal of police whistles and tolling bells, clerks stopped selling goods, the subways halted, machinery ceased in the factories, traffic was stilled in the streets, telephones fell silent and railway trains came to a standstill.

As the police in the busy streets of London stemmed the flow of traffic with uplifted arm hundreds of thousands of pedestrians came to a standstill and uncovered in tribute to the soldier dead.

A complete and an eloquent hush fell upon the entire city. British soldiers here and abroad stood at rigid attention with presented arms. Many ex-soldiers made a pilgrimmage to the cenotaph in this city—the memory to "Our Glorious Dead"—and added to the heaps of flowers that covered the impressive pile.

PRINCE OF WALES VISITS WASHINGTON

WASHINGTON, Nov. 11.—In a drizzling rain which did not in the least dampen the warmth of the welcome accorded him, the Prince of Wales arrived in the American capital shortly afternoon today. He was heartily welcomed by Vice President Marshall, who, because of the president's illness, received the royal visitor on behalf of the American government.

Gathered at the union station to greet the prince when his special train rolled in were practically all the members of the cabinet, Viscount Grey, the British ambassador, General Pershing and General March, Rear Admiral Grayson and a score of lesser government officials.

LABOR PAGE TO APPEAR IN THE TIMES TOMORROW

Central Labor Union Will Discuss Local and National Industrial Situation

The Times will publish tomorrow a "labor" page, edited by the Central Labor Union's publicity committee and devoted to a discussion of the industrial situation, both local and national.

The Twin Falls controversy between organized labor and a group of employers, general news of local labor affairs, the national coal strike and other industrial topics will be dealt with.

In publishing occasionally these expressions from labor's official mouthpiece, The Times feels that it is doing a real community service. The working man is growing to be more and more of an important figure in affairs, no matter in what light he may be regarded. Thus his views and attitude must be of paramount interest to all at this critical period of national readjustment.

RAILROADS HAVE PLENTY OF COAL

Administration Will Order Released 50,000,000 Tons When Miners Go to Work

WASHINGTON, Nov. 11.—Upwards of 50,000,000 tons of bituminous coal will be released by the railroad administration as soon as it is definitely known when the miners will return to work, it was stated by the railroad administration today. This coal is on cars and it is urged that cars be released so that they may be sent back to the mines.

It is learned that there is hardly a railroad in the country that does not have at least thirty days' supply of coal on hand while New England and upper lakes region and the northwestern states have virtually a full supply for the winter.

The production of bituminous coal has been increasing daily recently and reached the top figure on November 9 when 9,719 cars, containing 456,000 tons were moved.

LEGION DAY IS CELEBRATED IN SPITE OF COLD

Service Men Parade—Barbecue Is Held—Dances This Afternoon and Night

In spite of the raw weather, some two hundred people turned out this morning to witness the American Legion parade and the program at the courthouse, later repairing to the barbecue opposite the city park.

There were nearly fifty service men in the parade, part in uniform and part wearing "civies." They formed at the post office and marched directly to the courthouse. The column was headed by the band, under the leadership of Jack Thorpe. On the courthouse lawn they were drawn up in line while the band played the Star Spangled Banner.

After another band selection, "The Rose of No Man's Land" was played in honor of the Red Cross. Chairman H. C. Hale introduced D. Harold McGrath, member of Twin Falls Post, American Legion, who gave a brief talk on the aims of the American Legion and outlined a few of the things it intended to accomplish. At the conclusion of his remarks the meeting adjourned and the crowd departed for the vacant lots where the barbecue was to be held.

This afternoon, the legion is giving a dance at the Lavering pavilion and another dance is scheduled there this evening. Large crowds are anticipated as the Legion dances have proved the most delightful affairs of their kind that have been held.

One of the interesting announcements of today was the official designation of November 11th as "Legion Day," that name being adopted in preference to "Armistice Day."

PRESIDENT LEAVES BED

WASHINGTON, Nov. 11.—President Wilson left his bed today for the first time since his illness, Dr. Grayson announced this afternoon. The president was removed to a wheel chair and spent an hour in it on top floor of the executive mansion.

OUR DEAD OVERSEAS

(Copyright, 1919, by the International News Service)

NEW YORK, Nov. 11.—Edwin Markham, famous American poet, author of the "Man with the Hoe," at the request of the International News Service penned the following touching lines as a mark of honor on armistice day to the American dead in France:

"OUR DEAD OVERSEAS"
(By Edwin Markham)

They sleep; they took the chance,
In Italy, in Belgium, in France.
For us they gave their youth to its last breath—
For us they plunged on into the gulf of death.

With high heroic heart:
They did their valiant part.
They gave the grace and glory of their youth
To lie in heaps uncouth.
They turned from these bright skies
To lie with dust and silence on their eyes.

Yet they have wages that we know not of—
Wages of honor and immortal love.
For they went down only to live again
In the eternal memory of men—
To be warm pulse beats in the threatening soul
That drives the blind world onward to her goal.

They are not dead: life's flag is never furled:
They passed from world to world.
Their bodies sleep, but in some nobler land
Their spirits march under a new command.
New joys await them there,
In here heavens wrapt in immortal air.

Rejoice for them, rejoice:
They made the nobler choice.
How shall we honor their dead—
How speak our praise of this immortal breed?
Only by living nobly, as they died—
Toiling for truth denied.
Loyal to something bigger than we are—
Something that swings the spirit to a star.

PAYS TRIBUTE TO HERO ARMY

Secretary of War Baker Tells What Has Been Accomplished in Year Since Armistice

NOTE: In recognition of the first anniversary of the signing of the armistice which ended world wide hostilities the directing genius of the tremendous part played in the conflict by the army of the United States has, by request, written the following statement for the International News Service.

(Copyright, 1919, by the International News Service)

By NEWTON D. BAKER,
Secretary of War

WASHINGTON, Nov. 11.—The great fighting machine which a year ago today had amazed its associates and its enemies by completing the scientific campaign of the Argonne *immediately after striking the swift blow in* the St. Mihiel area and immediately before pausing itself for another and even mightier advance farther to the southeast, has been contracted again to a modest fraction of its former size.

Of the four million men or more which last November constituted the strength of our army, scarcely a quarter of one million remain. The record of transporting two million soldiers to Europe in the last year of hostilities has been duplicated by returning more than that number in the year since hostilities ceased.

The fleets of commercial vessels, gathered from all the quarters of the earth and concentrated in the Atlantic shipping lanes, have gone back again to their former and far scattered owners. The dead weight tons redelivered by the war department now amount to four million, leaving scarcely more than 350,000 tons under army control.

The abrupt termination of fighting left us many thousands of contracts in force. Of these more than 27,000 were immediately suspended, having a value of $3,000,000,000. Of these, 22,374—more than 80 per cent—have been liquidated.

During the latter half of the past twelve months, the army has disposed of vast quantities of surplus supplies. The sales of material abroad, made mainly in France, represent nearly a half billion of dollars. Those made *in the United States have mounted* now beyond six hundred millions of dollars.

But despite this reduction in our military personnel, despite the return of these missions from abroad, there are many, unhappily, who will always remain in the army and who will return, if they come at all, only as members of that great company whose tents are spread on fame's eternal camping ground. More than 77,000 graves have now been marked by the graves registration service. The bodies of those whose families desires it, will be returned to America. The others will be gathered in centralized spots which will be cared for and beautified so as to make them fit resting places for the heroes who are there. In our observance of this and of all the coming anniversaries of the armistice, the spiritual ranks of those dead must be present to our vision. In the recollection of their effort we must plan the future.

BOISE DOESN'T LIKE SLOW TIME

BOISE, Nov. 11.—Merchants, business men and laborers at this city do not take kindly to the new time fixed on this section of the state. The new regulation placing this state on Pacific time makes Boise one hour behind its former time and another on account of the repeal of the daylight saving.

AMERICAN TANKER ASHORE

AMSTERDAM, Nov. 11.—An American steamship believed to be the Ampetco, is ashore off the Hook of Holland.

The Ampetco, 6,32 tons, is a tanker. She sailed from Baton Rouge, La., for Rotterdam on October 19.

ARGUE BOOZE CASE NOV. 20

Supreme Court Sets Date for Hearing Constitutionality of War-time Prohibition

WASHINGTON, Nov. 11.—Chief Justice White announced this afternoon that the supreme court had advanced to November 20 hearing of the appeal of the government against the decision of the federal judge at *Louisville, Ky., declaring unconstitu*tional the war time prohibition law and ordering release from bond of whisky owned by the Kentucky distilleries warehouse company.

The government's appeal will be argued on that date. Bath alden have joined in an effort to get an early final decision from the supreme court. This early action by the court marks an unusual procedure for haste in that body and emphasizes the importance attached both by the government and the supreme court to the questions involved.

POOR PENROSE IS HUMILIATED

Feels Deeply Outraged That President Agreed to Covenant—That Nobody Wanted

WASHINGTON, Nov. 11.—The senate this afternoon resumed the consideration of the pending majority reservation to article 10 of the league of nations covenant. This is the reservation which President Wilson referred to as "curtain to cut the heart out of the treaty."

The phraseology has been altered slightly, but Senator Hitchcock of Nebraska, the administration leader, declares that it still is "objectionable and obnoxious to the friends of the treaty."

Under it the United States would assume "no obligation to preserve the territorial integrity or political independence of any other country or to interfere in controversies between nations—whether members of the league or not."

It also stipulates that the United States would not be obligated to employ its military or naval forces under the league except with congressional sanction.

President Wilson's fourteen points were the target for an attack by Republican senators when debate on the reservation was resumed.

"By the greatest stretch of the imagination and the use of a magnifying glass I defy any senator to point to them (the fourteen points) in this treaty," Senator Lenroot, Republican of Wisconsin, said.

Senator Penrose, Republican of Pennsylvania, said it was his understanding the Germans "were led to lay down their arms on the beautiful promises pictured on the fourteen points."

Senator Norris, Republican of Nebraska, charged that "all faith in the making of secret treaties by the big powers the United States was association with.

"As an American I feel humiliated and outraged by the action of the president of the United States in going to Paris and agreeing to a league of nations covenant which contained not one of the fourteen points upon which the people of this country based their support of the president and his ideals."

OHIO WETS HAVE UNOFFICIAL LEAD

Returns Show National Prohibition Ratification Will Pass

[illegible]

COLUMBUS, Nov. 11.—Ohio wets have a lead of [illegible] votes in the state-wide referendum on the question of ratification of the national prohibition amendment, unofficial returns from 1,000 precincts in 1,500 in the state indicate today. The wet majority in the state is [illegible] votes.

NEWS from the WORLD of SPORTS

A. E. F. CHAMP WINS IN THIRD

Knocks Out Jack Moran After Flooring Him Six Times in Early Rounds of Go

MINNEAPOLIS, Nov. 11—Bob Martin, heavyweight champion of the American expeditionary force, knocked out Jack Moran of St. Louis in the third round of what was to have been a ten-round affair here last night. Moran fought a game fight and was floored six times before he stayed down for the count.

Pal Moore and Mike Ertle went ten fast rounds, Moore earning a shade by a whirlwind finish during the last three rounds.

Charlie White of Chicago won easily from Mike Paulson, Minneapolis lightweigth.

FRESHMEN TO GO CALDWELL

MOSCOW, Nov. 11. University of Idaho freshman eleven will play the College of Idaho at Caldwell Thanksgiving day. The first year men, comprising former high school stars from all parts of the state, have displayed strength this year. Teams representing the two Spokane high schools have fallen before them and the Washington State college freshmen were played to a 6-to-6 tie.

An attempt will be made to schedule a game with the Boise high school eleven for the Saturday following Thanksgiving.

O'DOWD KNOCKS OUT O'HAGEN IN SECOND

DETROIT, Nov. 11.—Mike O'Down, middlewdeight champion, knocked Jim O'Hagen off his feet in the second round of their scheduled ten-round go last night for the count of ten. The two rounds were fast and furious, both men doing some clever work.

M'COURT LEADS IN BILLIARDS

CLEVELAND, Nov. 11.—Charles McCourt, Cleveland, still holds the lead in the national three cushion billiard tournament.

Pierre Maupome met defeat last night 50 to 46 in 75 innings at the hands of Clarence Jackson, Detroit. Bob Cannefax defeated Hugh Heal, 50 to 37, in 88 innings.

SHIPBUILDING WRESTLER WANTS MATCH WITH BIG BOYS

NASHVILLE, Tenn., Nov. 11—John Heracle, 206-pound wrestler, at so engaged in a Nashville shipyard building seagoing barges for the emergency fleet corporation, has issued a challenge to Stecher, Zbyszcko, Caddock, and others for a wrestling match to be held in some southern city at an early date. Heracle's last wrestling was done in the national tourney in New York City two years ago.

FLYWEIGHT CHAMPION ANNOUNCES FIGHT DATES

NEW YORK, Nov. 11—Jimmy Wilde, Great Britain's flyweight champion, who arrived here yesterday, announced today that he will box at Milwaukee on Thanksgiving day, in Minneapolis on Christmas and once on the Pacific coast in January. His big bout here will be before the newly organized National Sporting club in February. He meets Benny Vogel in Milwaukee. His other opponents have not been named.

BASKETBALL AT UNIVERSITY WILL BE POPULAR DIVERSION

MOSCOW, Nov. 11. Intramural basketball, an annual feature of the University of Idaho's winter sport program will begin the first week in December. Nine teams representing the several fraternities and clubs, the non-fraternity men and the school of practical agriculture will play a total to 72 games.

Leonard Decisively Whips Bartfield

JERSEY CITY, Nov. 11. Benny Leonard decisively whipped Soldier Bartfield in their eight-round bout here last night, but the lightweight champion's admirers lost a great deal of money. They wagered that Leonard would stop Bartfield. Leonard tried hard to knock his opponent out, but taking a lot of punishment Bartfield managed to stay the limit.

Mel Coogan easily outpointed the veteran Johnny Dundee in another eight-round bout.

YANKEE'S MONEY IS STILL HELD UP BY COMMISSION

NEW YORK, Nov. 11. The national commission of baseball was scheduled to meet here today to decide whether to pay the New York Yankees their share of the world series money. This has been held up a protest of the Detroit club.

Garry Herrmann, first of the national commission members to arrive, said that he believed the question would be satisfactorily settled.

BIG CROWD EXPECTED AT YALE-PRINCETON GAME

NEW HAVEN, Nov. 11. A capacity crowd will see the Yale-Princeton struggle in the bowl next Saturday. Every ticket offered to the general public was gobbled up. Howard Campbell, it was thought, today, will fill Fred Webb's place at halfback against the Tigers. Webb suffered two broken ribs against Brown last Saturday.

KECK WILL PLAY SATURDAY IN GAME WITH OLD ELI

PRINCETON, N. J., Nov. 11 Keck, Princeton's 220 pound tackle, will be in the Tiger lineup against Yale it was announced today. His absence from the line was felt against Harvard last Saturday. Tiger rooters hailed his return to the game with joy.

ROYAL FAMILY TO SPEND CHRISTMAS AT WINDSOR

LONDON, Nov. 11—The royal silk stockings will be hung alongside the royal fireplace in the historic Windsor castle this year.

Long before the most enterprising merchant has started his "do your Christmas shopping early" campaign the House of Windsor has made its plans and will spend the holidays in a merrier part of England for that season than London.

Windsor looks like England of olden times and still has many of the customs and living accommodations of ages long past.

DENTIST MAKES NEW SET OF TEETH FOR OLD DOG

KANSAS CITY, Nov. 11. In answer to an advertisement requesting a loan of a "toothless dog," inserted by Ralph Hardin, a veterinary surgeon, Jack Gallagher, a member of the Kansas City Kennel Club, delivered to Dr. Hardin a Scotch collie which possessed but two teeth, one on each side. Hardin, with the assistance of a dentist, made a set of teeth for the dog. According to observers the new teeth are a success.

MOON'S EFFECT ON PLANTS IS ALL "BUNK" SAYS EXPERT

SPRINGFIELD, Ill., Nov. 11.—H. M. Wills, official weather prognosticator here throws a harpoon into the pet theory that the moon has a great deal to do with the vegetable, animal and human life growth. It is all bunk, he says. Hearken to him:

"We have calls every day asking the phase of the moon from people who are contemplating planting something or who believe it has some effect on human life. The moon has no effect on any life on the earth's surface. The only effect it has on conditions on the earth's surface is that it draws the tides. Under proper conditions of the sky the only way the moon can affect human life is to furnish moonlight for young couples."

Joe Reugg Says Armored Tire Is Making a Big Hit

Joe Reugg, crack third sacker of the Burley Baseball club, who arrived in Twin Falls about a week ago to take the agency in this territory for armored inner tires, reports bright success and is confident that business will warrant his permanent residence here. This would not only please Joe, who likes the town, and the new Mrs. Joe, who also likes the town, but it would immensely tickle local baseball fans for it would mean the ground work for a corking infield next year.

Joe's stock in trade ought to keep him here because it is taking strong with automobile owners. "The armored inner tire, is worn stylishly between the inner tube and outer casing. With a double layer of steel discs embedded in rubber, it is insurance against punctures and blowouts. Lubrication prevents friction and it detracts nothing from the resiliency of the tire or the "pep" of the car.

OIL DRILLING OPERATIONS IN FLORIDA SUCCESSFUL

JACKSONVILLE, Fla., Nov. 11 Will Florida be the next big oil field? This is a question which is now being answered in the distinct affirmative here and elsewhere in the State. Oil drilling operations in the West Florida section, which have been in progress for many months, are about to bear fruit, according to reports from that section. In Wakulla County, sixteen miles north of San Marco on the Gulf, two wells have been sunk. The Standard Oil Company is completing the purchase of 140,000 acres of land in that section and already near Chipley is drilling one well and preparing to drill others.

One company in Wakulla County brought in pay oil at fifty feet, but is carrying the shaft deeper in the hope of striking a gusher at less than 950 feet. A number of companies have been organized, and development of the western section of the State is expected to take a distinct boom as the result of thes operations.

RECEIVES TOMBSTONE IN PLACE OF EXPECTED BOOZE

SANTA BARBARA, Cal., Nov. 11. Erect another monument to John Barleycorn!

John Anderson, of this city, attended an "unclaimed baggage" sale in Seattle, Wash., recently and there parted with $75 for a package giving every indication of containing better than the 2.75 per cent. It had sawdust "n everything."

He had it shipped here. When it arrived thirsty friends gathered for the grand opening.

The package contained an excellent tombstone, for which Anderson said he had no crying need.

AUTO BANDIT ASKS POLICEMAN TO AID HIM

CORNING, N. Y., Nov. 11.—The calling upon a policeman to assist in the stealing of an automobile is probably the very latest in the annals of auto banditry. That is what happened in Corning when Murel Hunter, of Knoxville, Pa., all "set" for a get-away with a touring car, hailed Policeman Fred L. Dinick to help him crank the car. The owner of the car opportunely appeared. Hunter was arrested.

LAUNCH MOVEMENT TO RECHRISTEN 'GERMAN TROUT'

GUNNISON, Colo., Nov. 11.—Disciples of Ike Walton have launched a movement here to change the name of the "German brown trout" to the "Yankee brown trout."

When a state newspaper paid a prize to the nimrod catching the largest trout in this vicinity the letter enclosing the check stated their one regret in making the payment was that it was a "German" trout that won the prize.

101, HE SETS UP 10-ACRE FIELD OF BUCKWHEAT

NEW BETHLEHEM, Pa., Nov. 11.—Setting up a ten-acre field of buckwheat is just a limbering exercise for Isaiah Cochell, who is almost one hundred and one years old. Cochell is small of structure, but he is as active as a man of fifty. A few days ago he shucked a large field of corn.

PORTLAND HAS NEW CHIEF

PORTLAND, Nov. 10.—L. V. Jenkins, for several years a captain in the Portland police department, was today appointed chief, vice Nels Johnson, resigned. A conference with the mayor and other police officials is being held this afternoon. Its purpose being to devise means to check the wave of crime which has been sweeping the city for the last two months.

BIGGEST UNIT OF ODD FELLOWS

DETROIT, Mich., Nov. 11. Amity Lodge 335, Independent Order of Odd Fellows, became the largest subordinate unit of that organization in the world when a class of 606 candidates were inducted into the mysteries of that lodge recently. The class was the largest initiated by any lodge at one time during the one hundred years of the existence of the order.

Only One "BROMO QUININE"
To get the genuine, call for full name LAXATIVE BROMO QUININE Tablets. Look for signature of E. W. GROVE. Cures a Cold in One Day. 30c.

H. C. L. STRIKES GRID

Even football has given way at Wisconsin to the onslaughts of Old Man H. C. of L.

Shoes that cost $6 are now $10, uniforms are up, shoulder pads are up, headgears are up and the team must travel, and nothing must be left undone to bring home the bacon.

So instead of paying the customary four bits when one goes out to watch the boys step about the field this fall, one must add two bits for luck. The fee now is 75 cents.

The increase in admissions is general throughout the conference.

PLAN MORE STEEPLE RACES NEXT SEASON

Bright Prospects for Cross-Country Events in 1920.

Many Horses Being Schooled for Jumps to Replenish Stables Which Were Permitted to Run Down During War Period.

It is generally admitted that cross-country racing on the Eastern tracks this season has been a dismal disappointment to the promoters of the sport, as well as to the patrons. This has been due to the very limited number of fencers, with the consequent lack of real competition.

But it is pleasing to know that there are bright prospects for this branch of the sport. According to Frank J. Bryan, secretary of the hunts committee of the National Steeplechase and Hunt association, there will be a big boom next year, for already more than 150 horses are being schooled for the jumps to replenish the stables which were permitted to run down during the period of the war.

Since the opening of the Saratoga meeting the steeplechase events have been almost a joke, and this despite the fact that Saratoga has one of the most beautiful cross-country courses in the country. But at the present time there are not more than 50 jumpers in training, and of these many have been withdrawn from competition.

The most encouraging feature of the promised boom is that a number of horsemen, who have previously neglected this field, are now taking up steeplechasing. Moreover, there will be many new horses next season. At present, most of the jumpers have raced each other time and time again, until the handicapper finds it difficult to arrange a contest that will not be obviously one-sided.

Among the newcomers is Lawrence Waterbury, who is gathering a string of high-class horses for both flat and cross-country racing. One of his fencers next season will be Ticket, which he recently purchased from James Butler. Quite a number of other racers which performed well on the flat will be schooled for the jumps.

WILLIE RITCHIE IS FAVORITE

Demonstrated Leadership as Boxer, Dancer, Golfer, Swimmer, Runner and Trapshooter.

Willie Ritchie, one of California's most illustrious sportsmen, plays few favorites in the line of recreation. Not only has Ritchie demonstrated a leadership at boxing, but he needs few lessons as a dancer, golfer, swimmer, runner and trapshooter. Willie is an

Willie Ritchie.

athlete first and a gentleman always. He likes to be active and is ready for any sort of competition at all times.

Boxing has produced few such able citizens as Ritchie. He wins friends everywhere by a smiling countenance, an even disposition and a charitable heart.

SEE CHANGES IN GOLF RULES

Any Alterations Made by English Authorities Would Be Followed in This Country.

Officers of the United States Golf association expressed the unofficial opinion that any changes in the rules made by the English authorities would be followed by similar changes in this country. With the exception of a rule permitting the use of the Schenectady putter, which is barred abroad, the codes are identical.

Standardization of the golf ball, it is believed, would pave the way for a firmer foundation for international play. As plans are being made in both England and the United States for such matches and entries during the 1920 championships, it is thought that next season may witness all titular play with a standard golf ball.

As Influenza
is an exaggerated form of Grip, LAXATIVE BROMO QUININE Tablets should be taken in larger doses than is prescribed for ordinary Grip. A good plan is not to wait until you are sick, but PREVENT IT by taking LAXATIVE BROMO QUININE Tablets in time.

COAL STRIKE IS OFF

(Continued from page one)

of Labor yet even though the American Federation of Labor could not save them from the penalties of violating the court's edict.

Just what effect the recall of the strike order will have upon the big body of idle miners is problematical. Government officials admit that it is doubtful if the hundreds of thousands of men will respond to the recall of the strike order, at least not immediately. Union officials, too have declared that even John L. Lewis could not cause the men to return to work until a settlement has been arrived at on their demands for sixty per cent increase in wages and a thirty hour week.

On the other hand Judge Anderson declared that he would hold any two miners who worked with their hands and who conspired to quit work were committing an unlawful act. This may act as a spur in causing the miners to resume work in the pits which have been tied up for the last eleven days, it was held in official circles. Resumption of work may be slow and there may be disorders in some sections of the country in accomplishing the return to normal conditions, it was admitted by the government.

By how big a majority the moderates among the conferees won over the "runaway" element, which demanded open defiance of the courts and government may never be known outside the little circle which cast the ballots.

Secretary William Green of the union told the International News Service today that it is doubtful if the vote will ever be made public.

JUDGE DIETRICH WILL SPEAK AT UNIVERSITY

UNIVERSTY OF IDAHO, Moscow, Nov. 11. Judge F. S. Dietrich of the United States district court for Idaho will deliever the principal address at exercises which will feature the University of Idaho's celebration of Armistice day.

Frederick C. Erb, son of Public Utilities Commissioner George E. Erb and president of the campus organization of overseas men, and Miss Permeal J. French, dean of women will make short talks. Colonel E. R. Chrisman, university commandant, is to preside over the meeting.

Tuesday night an all-college dance arranged by undergraduates who served in the A. E. F. will be held in the university gymnasium. All former service men will attend in uniform.

UNDERGRADUATES WILL BE JUDGES AT EXPOSITION

MOSCOW, Nov. 11.—Two undergraduate judging teams of three men each will represent the University of Idaho at the Pacific International Exposition to be held in Portland November 17 to 22. One of these teams will be composed of students trained in the placing of butter, cheese, and dairy products generally, while the other will devote its attention to judging the several breeds of dairy cattle.

4,000 FREIGHT CARS FIND WAY BACK TO GERMANY

BRUSSELS, Nov. 11.—Belgium has lost 4,000 of the freight and passenger cars she received from Germany after the armistice, according to the newspaper Nation.

In the course of traffic these cars found their way back to Germany, where, the newspaper alleges, the Belgian labels were removed and the cars again became the property of the Germans. As a result, it is understood that no more cars from Germany will be allowed to recross the Belgian frontier.

"OLD BEAN" AND "OLD THING" BANNED BY OXFORD

LONDON, Nov. 11.—"Old Bean" as a proper term of endearment is going, going, gone.

Oxford has banned it.

"Old Bean" and "old thing" were equally popular during the war in the highest precincts of the Admiralty and the lowest junior officers' mess.

Now comes a new one, Oxford made. If the bright young idea refers to you to your face as "Old Pin," he means no disrespect.

For "Old Pin" means you're just all right.

SAYS MORE THAN MILLION BRITISH CHILDREN ARE UNFIT

LONDON, Nov. 11.—"No fewer than 1,000,000 British children are physically unfit to gain the full results from their education," says Dr. Leonard Hill, expert. "The death rate varies with the density of population. In some parts of Finsbury, London, the death rate of infants is only forty-one per thousand, while in others it is three hundred and seventy-five."

RUN REDS IN FOR DEPORTATION

WASHINGTON, Nov. 10.—Up to noon today 253 "reds" had been arrested by department of justice agents in their nation-wide round up and all will be deported, it was announced at the department.

Announcement was also made that only those who can be deported are being arrested.

MILD WINTER? PERHAPS

GREENSBURG, Pa., Nov. 11—A mild winter is predicted by the caterpillars, at least for western Pennsylvania. Dark rings on the caterpillar's coat signify hard weather; light rings mild weather. The coats of the worms this year are mostly light in color.

It Reaches You Fresh
Vacuum Packed—Remains Fresh Indefinitely

Most Economical Coffee
It Goes Further

Our Guarantee
Your grocer will refund the full price you paid for M.J.B. Coffee, if it does not please your taste, no matter how much you have used out of the can.

You Save
More money when you buy M.J.B. Coffee in the 5 lb. Can
Also Packed in One and Three Pound Cans

STEFANSON OFF TO CANADA ON REINDEER MEAT SCHEME

NEW YORK, Nov. 11.—Vilhaljmar Stefanson, the noted Arctic explorer, left this city recently on a trip to the northern section of Canada, to prove his contention that the future meat supply of this continent must be sought in the "Frozen North." Mr. Stefanson plans to deliver lectures in Canadian cities as well as smaller towns. In speaking of his plans Mr. Stefanson said, "I believe the Canadian government will adopt my scheme and commandeer the huge herds of reindeer which inhabit the northern regions of Canada. They will then sell them at a reasonable price to small stock owners. Reindeer meat is the solution of the food problem on this continent. The Dominion government has informed me that if I can convince tweney-five Canadian towns of my scheme they will take it up in earnest."

WAVES RED PETTICOAT AND PREVENTS WRECK

ROME, Ga., Nov. 11.—Waving his wife's red flannel petticoat, Morgan Smith, of Lavender, Ga., flagged a passenger train on the Central of Georgia and brought it to a stop within a few feet of a broken rail, thereby preventing a disastrous wreck. A southbound freight train had evidently broken a rail. Young Smith, who resides nearby, was passing the place, noted the break and knowing that the train was due made haste to improvise a danger signal and flag the northbound train that was laden with hundreds of pleasure seekers bound for the Chattanooga county fair at Summerville.

AVIATOR SUFFOCATED BY FUMES

KANSAS CITY, Nov. 11.—H. D. Edison, a pilot for the Service Truck company, lost his life at Swope park shortly before 11 o'clock today when he was compelled to make a forced landing and the machine caught fire. He was suffocated by the gasoline fumes.

Given Away
Sage brush grubbed, 6 miles south of foundry.

POTATOES
and more Potatoes
Always in the market at highest prices for your potatoes. See me, or call at Phone 36 before you sell and receive more money.
O Steinberg
113 Main Ave. East

SPECIAL BARGAINS

120 ACRES—House, barn, all fenced, near Twin Falls, $200 per acre.

80 ACRES—Near Hansen, the very best land and lays good. A BIG BARGAIN do not let this get away if you want land, $150.00 per acre, $3500 cash.

80 ACRES—On Highway, 40 acres plowed, no better land in the county and lays good, $125 per acre, $3500 cash.

40 ACRES—Near Murtaugh Imp., $225 per acre.

40 ACRES—House, barn, home orchard, fenced, one-half mile from town on Highway, $250 per acre, $1000 cash.

25 ACRES—Near Twin Falls, house, barn, fenced, $100 per acre.

10 ROOM house, barn, garage, $1000.

8 ROOM house, garage, fruit trees, $1000 cash.

1 ROOM house, $600, $100 cash.

We have North Side land and Salmon land, also all kinds of California land bargains.

D. M. Denton Real Estate & Trust Co.
Phone 223 110 Main North

In All Recipes Where Milk is Used
SEGO MILK
From Sweet Highland Pastures 5000 Feet Above the Sea
The sweet, natural flavor of Sego Milk is due in part to the sanitary care with which its manufacture is guarded and in part to the high mountain dairies which send us their pure, rich milk.

SENTENCED UPON PLEA OF GUILTY

Man Arrested on Honeymoon Goes to Pen One to Five Years for Second Degree Burglary

MOSCOW, Ida., Nov. 10.—Lloyd H. Woodress, alleged four times convict from Montana, who induced Mildred Ruth Roberts, Washington school teacher, to marry him by means of a "personal" advertisement in a Spokane daily, and who was arrested on his honeymoon for many burglaries committed in this county, asked today to be permitted to withdraw his plea of not guilty and enter a plea of guilty to second degree burglary. Judge Blaine of the district court sentenced him to from one to five years in the penitentiary.

Woodress smiled when sentence was pronounced. His attorney, A. H. Oversmith, asked for an order of the court requiring the sheriff to permit Mrs. Woodress to see her husband before he is taken to the penitentiary. The order was granted. She has not seen him since his attempted escape, the sheriff refusing to permit an interview.

Mrs. Woodress was not in court when sentence was pronounced. Robert Spoller, Woodress' alleged partner, was sentenced to from six months to five years in the penitentiary upon a plea of guilty of second degree burglary.

HE WON'T DROP DEAD ANY MORE

"My husband suffered terribly from stomach and liver trouble, which caused such bloating of gas as to seriously affect his heart. Doctors warned him that he might drop dead at any time from this trouble. A friend in Cleveland advised him to take Mayr's Wonderful Remedy, and since taking it, 4 months ago, he is feeling like a young man again. All his friends are surprised at his appearance." It is a simple, harmless preparation that removes the catarrhal mucus from the intestinal tract and allays the inflammation which causes practically all stomach, liver and intestinal ailments, including appendicitis. One dose will convince or money refunded.

At druggists everywhere.

INCREASED COAL PRODUCTION REPORTED IN PENNSYLVANIA

PITTSBURGH, Nov. 11.—Reports of greatly increased production in the non-union soft coal fields of Pennsylvania was the feature of the strike situation in this state today. The big districts southeast of Pittsburgh were operating today at 12.5 per cent of normal.

All the union mines were still closed tight. Large numbers of union miners are said to have gone into the unorganized district.

PAN-AMERICAN SOCIETY ANNOUNCES LECTURES

NEW YORK, Nov. 11.—The Pan-American Society of the United States, with offices in this city, have announced a series of lectures to be given by the society during the coming winter, with a view to promoting friendship between the Pan-American states and this country. The talks will be delivered in the principal cities of the country by well-known authorities on the southern republics.

FRENCH WILL COIN COURAGE OF YOUTH INTO GOLD MONEY

PARIS, Nov. 11.—The first task of the French government after the general elections next week will be to secure a big loan, said Finance Minister M. Klotz in an address at a dinner to the allied journalists. Referring to the complaint of American financiers that France lacks assets, M. Klotz said:

"We possess gold money in the courage of our youth."

STONE NEGRO STEEL WORKERS

YOUNGSTOWN, Nov. 11—After pulling the trolley pole down, strikers stoned a street car loaded with negro steel workers early today. No arrests were made as the crowd had scattered before the police could reach the zone.

A coal shortage is said to be hampering extension of work in the steel plants. Mill operations were apparently unchanged today.

Hayes May Recall Mine Strike Order

INDIANAPOLIS, Nov. 10. — The movements of Frank J. Hayes, president of the United Mine Workers of America, cast an air of mystery about conference of union leaders, called here today to act on Judge A. B. Anderson's order commanding the recall of the miners' strike order.

Although Hayes was not registered at any of the downtown hotels, it is reported he is in the city and would figure prominently in the conference. That Hayes, who had no part in the framing of the strike order, could intervene and rescind the strike order, thus allowing John L. Lewis, acting president of the mine workers' organization, to retire from his predicament with good grace, is apparent.

As the situation stands, Lewis is confronted with the possibility of being jailed and serving a prison term if he defies the court order, and if he recedes from his defiant stand, he faces loss of prestige in the labor circles.

NOTED FRENCH 'FAT LADY' ASKS COURT TO SPARE HER BLUSHES

PARIS, Nov. 11.—Although r'Mme. Centkilos," the fat lady of the French Rogues' Gallery, refused to tell the police where she is living they discovered her address.

Armed with a search warrant the police visited her abode and from the papers discovered that madame is still carrying on her system of swindling by pretending to arrange rich marriages.

She has also been writing a novel with a passionate love interest. Perhaps this has been inspired by a young Italian officer who, according to the hotel keeper, has been visiting madame daily. When examined by the magistrate madame said: "Please do not read my manuscript aloud in my presence. It might make me blush."

Since she was thirty years old—she is now over fifty—Mme. Centkilos has rarely been out of jail for more than a few months at a time, but her last sentence caused her to lose a lot of weight.

Each time she is sentenced the judge adds a period of banishment, but madame always turns up again.

PATRIOTIC DEMONSTRATION WAS BRUTALLY REPRESSED

PARIS, Nov. 11.—A protest against the suppression of a "peace patriotic demonstration" on Egyptian nationalists in Alexandria on October 24 was lodged with the supreme council of the peace conference today by the Egyptian nationalist delegates now in Paris. The note says that the manifestation was brutally repressed with rifles and machine guns resulting in numerous victims including several infants.

ALFLAFA LOAD BRINGS $1927

EMPORIA, Kan., Nov. 11.—A wagon load of alfalfa seed which was hauled from his farm to Emporia by W. D. Stead recently is declared to be the most valuable load of farm products ever marketed in the Sunflower state.

One thousand nine hundred and twenty-seven dollars and twenty-five cents was paid to Stead for the 103 bushels of seed, which was at the rate of $19 per bushel.

Wright's
A GOOD PLACE TO TRADE
FORMERLY HART'S

This Clearance Sale Is Now at Its Best

Hundreds of customers have asked "How long is the sale to last." Let us make this point clear by repeating "Until ALL of the present stocks have been sold out."

We cannot at this time say definitely just how long that will require. It might take three weeks, it might take a month. But you will find that the sale is just now at its best.

On the Opening Day we were not fully prepared. Until 12 o'clock the night before we had been counting stocks and completing the inventory. Now we have had time to prepare more fully—to know just where all items can be found.

TOMORROW—and from now on, you will find shopping much more comfortable. And at this point we want to say that if there were purchases made during the rush of the first day that were not entirely satisfactory, we want to adjust them, please be free to bring them back with the same freedom with which you bought them. Not only does this apply to purchases made the first day, but at any time either during the sale or afterwards.

There is still a world of good merchandise here, and prudent women who know good values will supply future and present wants at worth-while savings.

EVERYTHING CHEAPER

THE VOGUE MILLINERY

A FULL LINE OF
WAISTS
from $6.50 to $25.00

All Hats in Stock at Reduced Prices

Try us for Any Special Orders

LONDON HOUSING PROBLEM ACUTE; WORKHOUSE HAS PAYING GUESTS

LONDON, Nov. 11.—Two Londoners, at the least, have been able to solve the acute house shortage problem.

The one, a disabled soldier, with his wife and three children has been a paying guest at a workhouse. Their weekly board and lodging bill is £9.

"I am willing and able to pay rent," he said, "but I cannot find a landlord willing to take me because of my three children."

The other, a milkman, makes a truly tempting offer. He advertises he will supply the landlady with milk free every day during his tenancy, and milk in London is twenty-four cents a quart.

PARIS APACHES RESUME PRE-WAR STREET FIGHTING

PARIS, Nov. 11.—The pre-war pastime of street battles between rival gangs of apaches has been resumed.

Recently a particularly bloodthirsty encounter took place at the corner of the Boulevard de Belleville and the Faubourg du Temple, a very infamous quarter of Paris. The rival factions were the "Wolf Cubs" and the "Boys of Belleville."

They lined up and fired revolvers at each other. Occasionaly they got to close quarters, when knives were freely used.

A squad of cyclist police appeared on the scene and the two rival bands then became reconciled in face of the common foe. They opened fire on the police. The apaches were forced to retire, leaving two of their most seriously wounded men behind them.

KILLED AT CROSSING HE HAD FOUGHT TO ABOLISH

LAWRENCE, Kan., Nov. 11.—To be killed on the same grade crossing that he had for years been striving to have abolished was the fate of A. A. Hicks, president of the Douglas County Farm Bureau. He was struck by a train while watching a child being rescued in front of a train passing on another track.

The crossing on which the accident occurred has been the scene of several serious accidents and is the same by which the new fort-to-fort highway will enter Lawrence.

FRENCHMAN FLIES IN "FLIP-FLAP" ARRO RUN BY HAND

LONDON, Nov. 11.—M. Pasat, a Frenchman, is experimenting near London with a "Flip Flap" aeroplane worked by hand, in which he has already flown thirty yards at a height of six feet from the ground. It has two canvas wings on a bamboo framework which are flapped by a lever on each wing.

The inventor is constructing another machine with two pairs of wings to be flapped by a twenty-five horse-power engine.

ANNOUNCEMENT

TO OUR CUSTOMERS AND FRIENDS:

In accordance with our policy of always maintaining a stock of new and fresh tires and tubes, we will not carry over any surplus stock into the new year. We therefore offer our entire stock of tires and tubes consisting of—

KELLY-SPRINGFIELD, FEDERAL, BARNEY OLDFIELD, GOODRICH, DIAMOND, PORTAGE and others
AT COST

Sale begins Saturday morning, November 1, and will continue until November 15, 1919.

COME EARLY AND GET YOUR CHOICE.

Twin Falls Vulcanizing Works
Exclusive Tire Merchants
Twin Falls

BEING GUEST OF KING WAS "MISFORTUNE" TO HIM

LONDON, Nov. 11.—A British officer, newly arrived from the East, tells of his "misfortune" in being entertained by the King of the Hedjaz.

The King and his court held a feast in his honor. Whole sheep were served, the eaters wiping up and down on the middle of the table at landing to the wants of the guests.

When the hour for retiring came "musicians" were told off to sing the Englishman to sleep, and throughout the entire night sweet melody soothed his slumbers.

The next morning he received an "urgent telegram" calling him away to the nearby camp. He left with all signs of reluctance, but once in the camp "fit the hay" for twenty-four hours of sleep.

MAN WEIGHS NEARLY 4 POUNDS

MANHATTAN, Kan., Nov. 11.—W. E. Wood, a farmer living in Kendall township, has brought to this city a boy weighing [illegible] pounds.

J. A. C
having sold his farm, [illegible]
let's Farm Sale [illegible]
10 [illegible]
1 Span Black Geldings, 3 yrs. old
1 Span Mares
[illegible]
[illegible]
[illegible]
[illegible]
[illegible]
Daily and Sunday Times, $7 a year

CAMELS are in a class by themselves—easily the most refreshing, the most likable cigarette you ever smoked. You can prove that! Simply compare Camels puff-by-puff with any cigarette in the world at any price! Put *quality, flavor* and *cigarette satisfaction* to the utmost test!

Made to meet your taste Camels never tire it, no matter how liberally you smoke them! The expert blend of choice Turkish and choice Domestic tobaccos makes Camels delightful—so full-bodied, yet so fascinatingly smooth and mellow-mild. Every time you light one you get new and keener enjoyment!

Freedom from any unpleasant cigarette after taste or any unpleasant cigarette odor makes Camels as unusual as they are enjoyable.

In fact, Camels appeal to the most fastidious smoker in so many new ways you never will miss the absence of coupons, premiums or gifts. *You'll prefer Camel Quality!*

Camels are sold everywhere in attractively sealed packages of 20 cigarettes or two packages (200 cigarettes) in a glassine paper-covered carton. We strongly recommend this carton for the home or when you travel.

R. J. Reynolds Tobacco Co.
Winston-Salem, N. C.

Cigarettes

THE TWIN FALLS DAILY TIMES

Published Every Evening Except Sunday, and Sunday Morning by The Times Printing & Publishing Company, Twin Falls, Idaho.

ONLY IDAHO PAPER WITH TWO LEASED WIRE SERVICES
The International News Service and the United Press Serve The Times and Its Readers.

L. E. FINNEY.......General Manager
CHARLES M. HECKER.......Editor
GEORGE E. HART.......City Editor

Entered at the Twin Falls postoffice as second class matter as a daily publication, April 11, 1918.

SUBSCRIPTION RATE

Daily and Sunday, year.......$7.00
Daily, Except Sunday, year.......$5.50
Sunday.......$2.00

THE TIMES PLATFORM FOR A GREATER TWIN FALLS CITY AND COUNTY

1—Democracy at home.
2—Mutual light, heat and power in city and county.
3—Efficiency in public schools.
4—Encourage manufacturing.
5—Railroad to connect with Southern Pacific to the south.
6—Conserve water supply by pumping waste water back into irrigation canals whenever possible during shortage.
7—Swimming pool in summer and skating rink in winter.
8—Improved street lighting system.
9—Good roads throughout all tributary territory to city.
10 Electrify railroads of Idaho.

WHAT IS A RADICAL?

There are a lot of good folks going around the world trying to correct the world's ill ways by calling their fellows names. One of the favorite names hurled in ignorance is "radical." Half the use of this word is intended to cast aspersion upon the person to whom it is applied. But it is not a very wicked word. Indeed, it is a very mild word. The book that we learned in sophomoric days to call Big Dick says this word comes from the Latin, meaning root. The political definition is one who advocates changes for equalizing social conditions.

So those among us who do not want any changes for equalizing social conditions are not radicals, and all the rest are radicals. Depending entirely upon how many changes each of us would advocate is the degree of our radicalism.

Perhaps the greatest radical the world has ever known, because he advocated changes at the very root of society, was Jesus Christ. Before his time, there was Socrates, and a host of followers. The American revolutionists, who established freedom, were radicals among radicals. Every advocate of any reform which strikes at the root of evil is a radical.

The trouble with much of the agitation which goes on today is that it does not strike at the root of things, so the so-called radicalism is not correctly named. The agitators have some truth around which they have builded a false, superficial philosophy, and not destined to dig out any evils from the root of things.

Calling people names, or hurling anathemas at capital may seem radical in comparison with the radicalism of the days when capital was soft tyrant. But labor may be as tyrannical as capital ever dared to be, and it is only a half-baked radicalism which would upset one tyrant to enthrone another. True radicalism—and every thinking man and woman ought to be proud to be classified as a true radical—digs down beneath the surface of existing wrongs to the common root of humanity. It sees that capitalists and laborers are just people with selfishness as their most pronounced attribute, the lust for gold the animating force in most of their activities, and it assails wrong on both sides.

The so-called agitators who have no remedy for selfishness and lust for gold are simply beating the air. And the intellectual giants who scoff at present-day unrest are fanning into flames smoldering embers of political revolution. The remedy is not in less radicalism, but more radicalism—more digging down into the roots and clearing up the causes which lead men to do strange, ungodly things.

TODAY IS ARMISTICE DAY.

A year ago the proud Hun lowered his colors, turned tail and ran. The world had been made free for democracy. A year ago the people of America were made happy by the ending of the war.

During the intervening time between then and now, the people of the United States have held conventions of all sorts, laid plans for the restoration of pre-war conditions or set down foundations for industrial strife.

Industrial unrest threatens the very government which made victory possible for democracy. During the year defiance of law, both written and unwritten, the moral law and statute law, has grown apace.

Profiteers take their last pound of flesh, labor unions go on strike. Democracy looks like it will develop into a great clash of conflicting interests. Anarchy, disruption, bloodshed, starvation are the problems facing the nation on the first anniversary of the signing of the armistice.

In whatever celebration the nation may indulge for the great victory let there be sober reflection upon the fruits of the year's work since the victory was won. Truly democracy stands on the brink.

KNICKERBOCKERS NEXT.

The country has ceased to gasp at the farmerette's denim pantaloons, and at the overalls of the women who worked at men's jobs during the war under conditions where skirts were not only cumbersome but actually dangerous. The idea is beginning to percolate through the puritan mind that modesty is more a matter of the mental attitude than of the covering of collarbone and ankles.

The latest step is the arrival of a lady from Holland wearing black satin knickerbockers. The reporter who interviewed her at the steamer said they "were caught at the knees and trimmed with gold brocade." The wearer merely stated that she liked them because they were comfortable and allowed freedom of movement. She predicted their vogue in America.

And why, after all, should not women be comfortable and motion-free? If knickers of black satin or blue serge or khaki or anything else will give them comfort and freedom, on with the knickers! Women will hardly be likely to give up frilly skirts and filmy draperies for house and evening wear, where they are unobjectionable and undeniably attractive.

The state department of public welfare has published a statement headed "Influenza," in which it is asserted nine cases of flu have been reported from four counties, "but there is no evidence of its return in epidemic form." It then dissects the sequence of events which mark the oncoming of flu. These are divided into primary, secondary, tertiary and fiduciary headings, when the victims send for a physician.

LEAGUE OF NATIONS IDEA SUGGESTED 49 YEARS AGO

HARRISBURG, Pa., Nov. 11.—The idea of a league of nations is not a new one, as a suggestion for a league had been made forty-nine years ago by an Erie physician, a descendant of John Harris, founder of this city.

At a meeting of the State Medical Society in 1870, while the Franco-Prussian war was raging, Dr. William M. Wallace, president of the society, whose father was a Harrisburg lawyer and whose mother was a granddaughter of John Harris, in his inaugural address said:

"To the assembly of men now before me, set apart to relieve the sufferings, heal the diseases, and lengthen the lives of men, I would appeal. Must humanity forever be chained down by murderous rulers and methodized passions to the rock of the barbarous custom that the vulture of legal war may forever prey upon its vitals?

"Cannot the still small voice of reason be heard in this centre and spread throughout the medical world in still widening circles to persuade men that war in any shape and for any cause is really madness and that it settles no principle or right?

"Can we not add to our mission this yet further benefit to humanity, to teach men to settle national as they do individual differences by arbitration and awards, by rules and principles?

"It is a work of time, difficult and laborious, but the hundred-handed giant of medical ubiquity can, by persevering effort, unite humanity and can force or draw to its assistance the pulpits and the tent, and Christendom may yet learn, through the most unostentatious investigation, rationalistic physician, that he is not loud, but speaks the words of truth and soberness who declares his belief in the realization of the angel's song: 'Peace on earth and universal good will.'"

EVICTION OF MINERS GOES MERRILY ON IN COLORADO UNDER ROCKEFELLER PLAN

TRINIDAD, Colo., Nov. 11.—State troops were being held in readiness today to act quickly should trouble arise over the eviction of striking miners and their families from the houses owned by the Colorado Fuel and Iron company and rented to the workers, under the Rockefeller industrial plan. Wagons and vans piled high with furniture and in many case containing "live" stock were trundling down the hills from the company houses.

COLLEGE HAS PERSONAL AFFAIRS COURSE FOR WOMEN

BOSTON, Nov. 11.—Society women have begun their courses in personal affairs management at the College of Secretarial Science of Boston University. The course has been designed for wealthy women to learn how to manage successfully their own estates. Young heiresses find the course a great benefit to them in arranging their affairs, keeping budgets, etc.

Dean Theodore Lawrence Davis is the originator of this unique plan, which he himself has developed at the College of Secretarial Science, the "baby" department of Boston university.

"WEARY WILLIES" SLOWLY PASSING WITH SALOONS

BOSTON, Nov. 11.—"Weary Willies," "Happy Hooligans" and vagrants of a similar type are being slowly eliminated from society. This was the statement of Robert W. Kelso, executive secretary of the State Board of Charity, in discussing figures which show commitments to the Massachusetts State Farm at Bridgewater was only 42 in July, as against 127 for the same month a year ago.

"The passing of the saloon and improved industrial conditions are responsible," said Mr. Kelso.

SKELETONS BRING TO LIGHT BEACH MURDER MYSTERY

GLOUCESTER, Mass., Nov. 11—Two skeletons have been unearthed on the beaches here.

One skeleton, apparently that of a young woman, was found at Wigersheek Beach. Another skeleton, that of a man, was found on the same shore by two boys.

Pieces of wood in which long nails had been driven were found around the skeletons as if the bodies were originally in a box.

Nothing to identify the skeletons was found.

WILL BUILD NEW PAPER MILL

OREGON CITY, Ore., Nov. 10.—Announcement is made today by the Crown Willamette Paper company that it will immediately begin the erection of a new paper mill at West Linn, on the opposite bank of the Willamette river from this city. It is stated that already the company has secured a paper making machine which will turn out 1,000 feet of paper a minute. Two hundred workers will be employed.

ASK EARLY REVIEW OF PROHIBITION DECISION

WASHINGTON, Nov. 10.—Early review of the decision by a federal judge at Louisville, Ky., declaring the war time prohibition law unconstitutional was asked of the United States supreme court by the government today.

Jerome News

Mr. O. H. Albee and his new bride of Portland, Oregon arrived the latter part of the week, by auto, and have located in our city. Mr. Albee was already a resident of this vicinity.

A splendid literary program was given last Friday by the Seekers after Knowledge. The question for debate was, Resolved: that Japan should have Shantung. It was decided in favor of the negative.

Mr. J. W. Summers has leased the Henry Hall ranch southeast of town about ten miles. W. T. Ward will occupy the Quream ranch vacated by Mr. Summers. W. R. Wilson will move to the ranch vacated by Mr. Snyder. Mr. Mills of Salt Lake has purchased and will occupy the Stuhlatz ranch which is being vacated by Mr. Wilson.

The parade given by the grade pupils Thursday afternoon was very amusing and entertaining and in the afternoon a real foot ball game by the younger pupils was given in which Jerome kids won the blue ribbon.

Frank Note, of Jerome and a recently returned overseas soldier was married Oct. 28 to Miss Gertrude Pratt of California. Miss Pratt was formerly a resident of this vicinity but at present resides with her parents, Mr. and Mrs. C. A. Pratt in Oakland, Cal.

Mrs. Wise of the Canyonside neighborhood, was on our streets Thursday soliciting funds to help defray expenses of moving the church and to build a basement. I understand she was successful in raising over $200. This community church was filled to its capacity last sabbath and it is certainly needful that class room for the children be arranged in the basement. S. S. is held at 2 P. M. followed every Sabbath by preaching. Robert Weyerhauser has been appointed janitor for the winter months.

Mr. and Mrs. Geo. Hawbecker are enjoying a visit from Mr. and Mrs. L. S. Graham of Sterling, Ill.

The W. C. T. U. meet this afternoon at the Presbyterian church.

Mr. O. L. Thoreson has purchased the Heiss residence.

Mr. and Mrs. Stroud are enjoying a visit from their daughter, Mrs. Gill of Logan, Utah.

Mr. Gay Fowler of Fall City will have a closing out sale next Friday and having leased his ranch will move here into his residence property on Ave. A. which has been vacated by Mr. Thoreson.

Mrs. Ollie Ambrose has gone to Harrison, Arkansas to visit relatives and friends.

E. G. Gausa closed out his Racket Store by auction on last Friday and Saturday, and expects to soon be with his family in southern California.

Meetings are in progress at Fall City, conducted by the Rev. McAllister and C. E. Flanagin.

Mr. J. M. Maxwell of Twin Falls has purchased an 80 acre tract of orchard, formerly owned by the Jonathan Velley Co. The land lies about two miles south of town. Mr. Maxwell is having the fruit trees pulled and expects to sow the ground to alfalfa. A number of other orchards, both cherry and apple are being pulled on this tract.

WOMEN ATTACK WORKMEN ON ROAD TO STEEL PLANT

BUFFALO, N. Y., Nov. 11.—Eighty women held up three cars on the Ridge road in the city of Lackawanna this morning and attacked workmen bound for the Lackawanna steel plant.

Police say the women had clubs and stones as heavy artillery in case the workmen put up a protest. Police and state troopers dispersed the crowd. The women had been acting as pickets during the earlier hours of the morning at the Lackawanna and Donner plants. About 4,000 men are now at work at the Lackawanna plant.

OREGON LAYING CLAIMS TO UTAH'S DISTINCTION

PORTLAND, Ore., Nov. 11.—Every child in the "largest" family in Oregon is to have a $5 war-savings stamp for a Christmas present. This announcement is made by Robert E. Smith, president of the Title and Trust company. Smith took an active part in war days in selling bonds and saving stamps and in his travels over the state came to the conclusion that Oregon is the most prolific "child" commonwealth in the union. To get figures on this product of old Webfoot, he says, is the incentive for the offer he now makes.

EVACUATION OF OMSK IS FORCED ON KOLCHAK

WASHINGTON, Nov. 8.—Prospective evacuation of Omsk by the forces of Admiral Kolchak was confirmed in dispatches received by the state department today. Foreigners are already leaving the city, it was stated, and all property which it is desired to save from the reds is being removed. The dispatches indicate that the red armies, driven westward a year ago, are again sweeping into Siberia. No estimate of their strength is given.

LIGHTLESS NIGHTS MAY HELP TO SAVE COAL

WASHINGTON, Nov. 11.—The coal strike threatens to put the lights out.

Dr. Garfield, fuel administrator, was today making plans for putting into effect an order for "lightless nights" of the coal strike is not brought to an end shortly.

Dr. Garfield stated that the "lightless nights" during the war saved approximately 500,000 tons of coal in a year.

WORLD WAR VETERAN IS SUSPECTED IN "RIPPER" CASES

TRING, Hertfordshire, Nov. 11.—This beautiful little village is not yet sure whether its peace and quiet has been shaken by an event which is an argument against drink or an argument against war, but it is of almost one mind in its failure to understand how it can be Robert Eggleton who sits behind bars.

For Robert is the village giant, a veteran of the great war, known and liked by all.

Miss Nellie Grange, eighteen-year-old daughter of a wealthy merchant, was attacked as she rode on her bicycle across country by a man who pushed something in her mouth to drown her cries. Had she been an ordinary girl the struggle would have ended soon, but she was able to put up a desperate defense. She was a proficient athlete, expert sculler, a gymnast and a keen rider to hounds. As the struggle seemed about to end in defeat she was able to sink her teeth in the man's hand, and, during the slackening of his attention, to free her mouth of the gag and scream for help.

The man raced away and Miss Grange reported the attack to the police. The police, taking up the trail, got no trace of the man, but in their searches came upon Miss Susan Carter, aged sixty-five, but a half mile from the village.

She was unconscious and her wounds were many. There was a cut across both eyes, wounds in the temple, her nose was twisted out of place and her jaw broken. Her purse, untouched, lay by her side.

The countryside was in an immediate uproar. A "Jack the Ripper" was loose, and the police could find no trace.

A villager who had owned a bloodhound for years with never a cause for its use took up the search and the hound led him over many fields and finally to the country cottage where Eggleton lived with his mother.

Miss Carter cannot recover, and the only statement that can be gotten from Eggleton is:

"I know nothing about it. If I did do it I must have been drunk at the time."

AMERICAN FIRMS AT LYONS FAIR HOLDS NOVEL CONTEST

LYONS, France, Nov. 11—An American firm rented a stand at this year's Lyons industrial fair and made great preparations for a display. But its goods failed to arrive in time. Exasperated by the delay, the manager posted this sign for visitors:

"Our merchandise for this exposition embarked at New York upon the Rochambeau September 6, 1919. It arrived at Havre September 16, that is, in ten days. The question is: How many days will it take to come from Havre to Lyons? We offer twelve prizes to the best guessers."

Among the prizes were a sewing machine, a knitting machine and an adding machine.

HESITATION WALTZ BECOMES DANCE CRAZE IN LONDON

LONDON, Nov. 11.—The hesitation waltz is to be the dance of the season in London, in the opinion of J. B. M'Ewen, dance instructor de luxe, who has just completed his education in the latest dances in Paris and America.

The hesitation dates back eight or ten years in the States, but M'Ewen has just discovered it and he thinks it will be all the rage here in a few weeks.

American Delegation to Peace Conference Will Be Recalled

WASHINGTON, Nov. 11—The American delegation to the peace conference will be recalled within a very short time, it was learned today from an authoritative source. The Hotel Crillon, headquarters of the American delegation, will be given up at the end of the present month.

Although there are pending questions of importance before the peace conference, such as the Fiume question, it is the belief of the administration that these matters may be handled through the American ambassador at Paris.

GOVERNMENT SEIZES PAUPER COAL BROUGHT FROM MEXICO

EAGLE PASS, Tex., Nov. 11.—Coal coming into this country from Mexico is being seized by the government.

Several cars of coal consigned to local industrial plants by Mexicans were seized by government agents today.

ASKS FACTS OF KIDNAPING OF U. S. CONSUL JENKINS

WASHINGTON, Nov. 11.—A resolution asking the secretary of state to submit to the senate facts relating to the kidnaping of United States Consul W. O. Jenkins was reported out by the senate foreign relations committee today.

PLENTY OF FRESH FRUIT WILL KEEP YOU YOUNG

LONDON, Nov. 11.—To keep young at 105, says Dr. Josiah Oldfield, who is that age, one must have a diet which includes plenty of fresh fruit.

Dr. Oldfield considers that a person rightly fed should live from 90 to 105 years. His diet includes:

Dandelion greens, eggs, milk, honey, grapes, lettuce, water cress and uncooked salads.

To Cure a Cold in One Day

Take LAXATIVE BROMO QUININE (Tablets.) It stops the Cough and Headache and works off the Cold. E. W. GROVE'S signature on each box. 30c.

DAILY TRANSCRIPT.

Deed O. Martinson to G. W. Reel $10950 L 2 & W 1-2 SENW 31-10-17.

Deed G. E. Talbot to First Nat Bk Buhl $1 S 1-2 SE, NWSE 18 & NENE 19-11-14.

Do J. P. Garner to L. C. Andrews $17425 SESE & S 1-2 NESE 26-9-14.

Mar Ctf R. O. Butler to Ola Gummerson.

Deed G. W. Reed to J. F. Theener $12000 SWSW 34-10-16.

Deed R. E. Campbell to H. F. Voss $2200 L 16 B 57 Buhl.

Do E. C. Fooshee to W. G. Miller $1450 E 1-2 L 7 B 5 McCollum Add. Buhl.

Do R. O. Hall to H. Voss $600 L 10 B 3 Suburban Park Add. T. F.

Patent State to T. Olson NE 29-10-15.

Deed A. Putzier to A. W. Smith $22200 SENE 11 & Pt NW 12-10-17.

Deed H. W. Mund to H. H. Thieme $12250 Pt S 1-2 SWNW 28-10-18.

Deed M. V. Chapin to W. H. Karls $300 Pt L 18 B 4 Mur Add. T. F.

Deed J. S. Muffins to J. H. Woolley $10000 NWSW & SWNW 1-11-16.

Lease D. J. Overend to D. Singh et al S 1-2 N 1-2 SENE & SESENE 18-10-17.

Appt Notary Public to Alice C. Taylor.

Deed T. E. Wyly to Minnie J. Wyly $1 L 17 & 18 B 59 T. F.

Deed R. Shankel to S. D. Perrine $5250 L 2 B 2 Mar Add T. F.

Army Discharge to J. F. Medley.

5,000 DOGS KILLED IN CONNECTICUT BY WARDENS

WASHINGTON, Nov. 11.—Dog wardens killed more than 5,000 dogs in Connecticut during the year ending September 30, announces the United States Department of Agriculture. Many were killed while interfering with sheep.

Less injury to flocks has resulted than in any previous year, due perhaps, to the so-called roaming-dog law, which went into effect July 1.

Sheep industry in Connecticut has increased thirty-three and one-third per cent, in the past two years and is still growing.

LEG STENCILING TABOOED BY GIRLS IN COLD WEATHER

WICHITA, Kan., Nov. 11.—The fad of stenciling the legs as a camouflage for silk stockings may work in California, but take it from the eight "Mack Sennett" girls who were here at the International Wheat Show they do not prove satisfactory in cold weather.

"Silk stockings are so terribly high," explained one of the girls after they had received a "warm" reception when they appeared with their stenciled stockings on the streets. "But goodness! It turned cold here, and silk is a little warmer than stencil work, I'll say."

DEMAND REIMBURSEMENT OF JENKINS RANSOM

WASHINGTON, Nov. 11.—Demand by state department on the Mexican government for the reimbursement of those who paid the ransom of $150,000 of William A. Jenkins, former American consular agent of the United States at Puebla, Mex., who was recently kidnaped by bandits, is called for in a resolution presented in the house today by Representative Gould of New York.

It is insistent in the resolution that the state department also demand the prosecution of each individual concerned in the kidnaping and the levying of the ransom.

EGGS SOLVED SERVANT PROBLEM FOR THIS FAMILY

CONNELLSVILLE, Pa., Nov. 11.—Eggs have solved the servant-girl problem in one family here. This family has kept the girl while neighbors are still frequent visitors to the employment agencies. "We cannot afford eggs for all the family," said the wife and mother of the household, "but providing them for our maid and doing without them ourselves we have managed to keep her. We are perfectly satisfied."

Colds Cause Headache and Pains

Feverish Headaches and Body Pains caused from a cold are soon relieved by taking LAXATIVE BROMO QUININE Tablets. There is only one "Bromo Quinine." E. W. GROVE'S signature on the box. 30c.

SCHEDULE FOR TEACHERS' EXAMINATION, NOVEMBER 20, 21, AND 22, 1919.

THURSDAY.

8:30-10:10 A. M.—Arithmetic, English Literature.
10:20-12:00 A. M.—Geography, Physics or Botany.
1:00-2:30 P. M.—English Composition (2nd grade).
2:40-3:40 P. M.—Reading.
3:50-4:50 P. M.—Orthography.

FRIDAY.

8:30-10:10 A. M.—Grammar and Elementary Composition, Principles of Teaching.
10:20-12:00 A. M.—U. S. Civics, Algebra.
1:00-2:30 P. M.—Physiology and Hygiene, American Literature, Sociology, Educational Psychology.
2:40-3:40 P. M.—Penmanship, Mediaeval and Modern History or English History.
3:50-4:40 P. M.—Agriculture, Reading Circle Work.

SATURDAY.

8:30-10:10 A. M.—U. S. History, Civics and School Hygiene.
10:20-12:00 A. M.—School Administration, High School Curriculum, Physical Geography.
1:00-2:30 P. M.—Idaho Civic Government and School Law. English Composition (State Certificate), History of Education.
2:40-3:40 P. M.—Course of Study.
3:50-4:50 P. M.—Library Science.

POLISH PEASANTS LIVE ON BREAD MADE OF GRASS

WASHINGTON, Nov. 11.—Living upon bread made from grass, nettle and heather, peasants are returning to their former homes on the eastern border of Poland and the western border of Russia, which they evacuated during the war, declares an announcement from the United States Department of Agriculture.

Food conditions, due to lack of cultivation, are wretched, but the shortages in Eastern Europe for the most part are local. Wheat bread is common in all markets except those of Germany, where white bread is not to be had. Throughout Germany the entire acreage is under cultivation, although it is presumed the yield will be below normal, due to the lack of fertilizers.

Belgium is highly cultivated with good crop prospects, while France and England have both been affected by drought, and their prospects in bread grains are not encouraging.

FLOATING SHIP SAFE EXHIBITED IN LONDON

LONDON, Nov. 11.—A floating safe which automatically disconnects itself from a sinking ship is one of the marvels of engineering on show at the International Exhibition held at Olympia, London.

The safe, which is designed to preserve my lady's jewels, as well as valuable mails, should an accident happen and the ship sink, floats on the surface and sends up a rocket every hour for twelve hours; a mechanical sound signal is fitted, and, in addition, to ensure the attention of passing ships being attracted a light is shown continuously for three months from the moment it leaves the wreck.

The device has been introduced by a Dutch firm of engineers and has been adopted by the Netherlands Government for use on steamers to their colonies carrying important mail.

EUROPEAN CATTLE DECREASES OFFSET BY INCREASE HERE

WASHINGTON, Nov. 11.—Decreases in cattle, sheep and swine in nine countries of Western Europe have been offset by increased in other countries, including the United States, so that the present situation with respect to numbers is very much the same as before the war, the United States Department of Agriculture announces.

American exportation of meats and meat products may reach the pre-war level before the herds and flocks of Europe have been increased to pre-war numbers.

Cattle decreased a little more than 7,00,0000 in Western Europe, while in America, Canada, Argentina, Australia the increase has been a little more than 16,000,000. The loss of swine in Europe (this does not include Germany) amounted to 24,000,000.

IN ONE NIGHT WHILE YOU SLEEP, MUSTARINE ENDS SORE THROAT, COLD ON CHEST, PLEURISY

Quickest Pain and Ache Killed on Earth—Neuralgia, Backache, Headache Goes in 5 Minutes

The minute you rub on Begy's Mustarine for any pain, ache or soreness you'll know that all the misery and agony has started to go. It is very penetrating and won't blister.

Any druggist anywhere, will recommend it; praise it; guarantee it. He will tell you that a small box of this wonderful discovery will do the work of 50 mustard plasters.

Tonsilitis, bronchitis, pleurisy and deep-seated coughs go over night. Rheumatic sufferers joyfully praise it for the way it speedily stops the agony and reduces the swollen joints.

Begy's Mustarine is the original mustard plaster substitute made of good, honest, yellow mustard—(not cheap substitute)—combined with other pain destroyers and is highly recommended by many physicians to reduce the swelling of gout.

After all other remedies have failed thousands have overcome the misery caused by sore, burning feet, corns, bunions and callouses. Use Mustarine for chilblains and frosted feet, but be sure it's Begy's in the yellow box.

STOPS PAIN MUSTARINE

BIG RED CROSS CAMPAIGN WILL CLOSE TODAY

Officials Believe Large Sum Will Be Raised by Girls on City Streets

Today marks the close of the third Red Cross call. While slow in starting, the campaign proved successful. Many members being secured.

Most of the rural captains have turned in their reports which have been gratifying in the extreme. The country people proved themselves very loyal to the Red Cross and but few failed to subscribe.

The city also did well toward the last of the drive. It seemed for a time that the expected number of members could not possibly be secured, but as the days passed increased interest was manifest, and yesterday, the officials said there was no doubt about getting the desired number.

Every effort will be made today to get as many members as possible. A number of high school girls are on the city streets and it is planned to strike every person for a dollar who is not wearing a button. It is believed that most everyone has been asked but unless each wears his button he is liable to be asked again.

Kimberly is the first to turn in its report from the towns outside of the county seat. This town never falls to come up to expectations and this campaign has proved wonderfully successful, according to Mrs. H. P. Laird, branch chairman.

"Today," said Miss Beatrice Ostrander, county chairman, this morning, "will be 'round up day.' We are going to do our best to increase the membership in the organization and I think we shall add many new names to the already long list."

OFFICERS WILL MEET TO SET DATE FOR CONVENTION

BOISE, Ida., Nov. 11.—Officers of the state associations of livestock men, dairy men, seed growers and irrigation men will meet in Pocatello, Saturday, November 15, to set a date for conventions of these organizations, which will be held in Pocatello some time in January. The dates set for these joint conventions will be the dates also of the seed show, which, it is expected, will be the greatest in the history of the State.

Local News

Farm and city loans, quick action. Arthur L. Swim.

Goes to Gooding—Miss Ruth Glasgow attended the football game at Gooding today.

Visits Parents—Miss Pauline Ripley visited over the week-end with her parents in Twin Falls.

Down From Burley—J. Moore of Burley came down for a short visit with his parents, Mr. and Mrs. J. C. Moore.

On Sad Mission—G. F. Leopold, proprietor of the Clothery has gone to Los Angeles because of the illness of his brother.

Licensed to Wed—A marriage license was issued Saturday to R. E. Brown and Harriett E. Holler, both of Twin Falls.

Goes to Gooding—Mrs. Lydia Boyd Keough accompanied her father to Gooding Sunday where she spent the day with friends.

Go West—Mrs. A. Thomas and daughter, Stella have gone to Portland, Oregon because of the illness of Mrs. Thomas' father.

Returns—D. D. Pingree of Pocatello, president of the Idaho State Bank has returned to the Gate city after spending the week-end in this city.

Spend Week End Here—Mr. and Mrs. Marion Betty and children of Rupert spent the week-end with Mr. and Mrs. J. R. Conway of this city.

Sues on Note—The Gem State Lumber company has filed suit against C. H. Upton on a not asking $6.10 with costs and $200 attorney fees.

On Visit—Mrs. H. W. Kimbrough, principal of the Hollister schools, came in yesterday for a visit with her daughter, Mrs. D. Harold McGrath.

Open Meeting—An open house will be held Friday evening at the school building by the Bickel teachers. Patrons of the school are urged to be present.

Funeral Services—Funeral services were held yesterday afternoon at the Grossman parlors for Cora Sparkling, daughter of Mr. and Mrs. William C. Sparkling.

Armistice Day

NOVEMBER 11

A SPECIAL DINNER

will be served from 5 p. m. to 8 p. m. with a special feature

Golforb Juvenile Orchestra

ROGERSON CAFE

N. J. KEEFER, Manager

Pierce's Hominy

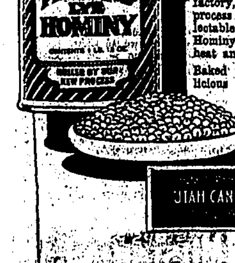

—for dinner

Big puffy kernels of the whitest corn are brought to our factory, hulled by our special process and cooked to a delectable tenderness for Pierce's Hominy. It's always ready to heat and serve.

Baked with cheese, it's a delicious dish for dinner.

Pierce's Hominy, Tomato Soup and Pork and Beans—savory and nourishing—are on sale at all grocers.

UTAH CANNING COMPANY

"Good Book Week" at the Library November 10-15

"Of making many books there is no end", is much more true today than in Shakespeare's time. On account of the great mass of literature of all kinds published, the problem of the selection of books for children is a difficult one. It is not necessary to present arguments in favor of good literature for children. The reading of good books is being recognized more and more.

It is to solve this problem of the selection of gift books, and for the purpose of creating a general movement toward better books for children that "Good book week" has been instituted by librarians. Book stores have been asked to cooperate and are responding by making displays of children's books during the week.

The Public Library has, for distribution, lists of suggested books compiled by the best children's librarians. "The children's reading by Olcott, and "Fingerposts to children's reading", by Field are excellent books on the subject, each giving graded lists of books for children of all ages, beginning with picture books for the very small children, and up through the high school age. These books are for circulation at the Public Library. Don't forget "Good book week", Nov. 10-15.

Slumber Party—Miss Treas McMann was hostess at a most delightful slumber party last Sunday evening. A delicious luncheon was served during the evening to the guests.

Club to Meet—The M. S. & S. club will meet Wednesday, November 12, at the home of Mrs. Ray Bevercomb. Election of officers will take place. All members are requested to be present.

Masonic Meeting—A communicative meeting will be held tomorrow evening by the Masons. Third degree work will take up the evening. It is desired that each member be present.

Motor Here—R. L. Barger and family came in yesterday from their home in Shoshone. Mr. Barker will transact business while his family will spend the time at the home of friends.

Death—P. J. Anderson died last evening at his home on Second avenue west. He was 44 years of age. The body is at the Grossman undertaking parlors awaiting funeral arrangements.

Will Leave—Mrs. Francis Lee Johnson was down from Murtaugh yesterday. Mrs. Johnson, accompanied by her son Ira will leave today for Rochester, N. Y., where they will visit Mrs. Johnson's parents.

Visiting Here—Mrs. Ann Roberts and son William are visiting at the home of Mr. and Mrs. J. E. Roberts. They are on their way to their home in Fairfield, Nebraska after spending some time in Portland, Oregon.

Hoover Bridge Club—The Hoover Bridge club will be entertained this afternoon by Mrs. Marshall Conover at the home of Mrs. George Leopold on Eighth avenue north. Cards will be enjoyed during the afternoon and a luncheon will be served.

Return—Mr. and Mrs. Ray Miller, who have been spending their honeymoon in Boise, returned from the capital yesterday. Mrs. Miller was formerly Miss Ruth Bean of this city. Both are well known in Twin Falls. They will reside in this city.

Knights Templar — The Knights Templar held an afternoon and evening session of the lodge yesterday during which a pleasant dinner was served. A number of degrees were conferred and a great many out-of-town members were in attendance.

O. E. S. To Meet—Six candidates will receive degrees in the Eastern Star at the regular meeting of that organization tomorrow. A social time will be enjoyed after which delicious refreshments will be served. A large attendance is expected.

Divorce Cases—Two suits for divorce were filed today in district court. Nettie Poulson is seeking freedom from Parley Poulson, to whom she was married June 19, 1889, at Taylor, Idaho, the grounds for complaint being cruelty. Failure to provide is the cause for action stated in the suit of Ethel Jones vs. Ira Jones. They were married on June 28, 1905, at Bervor City, Oklahoma.

Name Appraisers—Commissioners to appraise property involved in condemnation proceedings have been appointed by Judge Babcock in the case of the Idaho Farm Development company vs. A. C. Reynolds and S. C. Dunn, R. T. McNamara and M. A. Thometz of Twin Falls, and Orson Strong of Rock Creek are the commissioners.

Entertains—In honor of Mrs. Blakeley of Ocean Park, California who is the guest of Mrs. Marshall Conover, Mrs. C. F. Parsons entertained at her home on Second avenue north Saturday afternoon. The guests played "500", Mrs. Carl DeLong winning the prize for high score, a fine mustard pot. At the close of a delightfully spent afternoon the hostess served delicious refreshments. The following ladies were present: Mesdames Lem Chapin, Carl DeLong, J. H. Wise, A. H. Slifer, Hunter, E. White, M. O. Conover and Blakeley.

Building Permits—Applications for building permits have been made with the city clerk as follows: Frank Wagner, make oven at Home bayery, $3500; E. B. Heineke, dwelling, East Lawn, $3000; H. S. Cowling, East Lawn, $500; Christine Cooper, garage, $250; H. R. Johnson, garage, $200; R. J. Pribble, garage, 464 Fourth avenue east, $150.

To Prevent Influenza

Colds cause Grip and Influenza—LAXATIVE BROMO QUININE Tablets remove the cause. There is only one "Bromo Quinine." E. W. GROVE'S signature on box. 30c.

LEGION SELECTS HEADQUARTERS

Indianapolis Wins After Hot Battle in Convention—Cleveland Entertains Next Year

MINNEAPOLIS, Nov. 11.—One year to the minute from the time hostilities ceased in France, peace was declared momentarily after the first hot skirmish at the first annual convention of the American Legion—composed of veterans of the world war, men who hastened armistice day.

The hot skirmish ended when Cleveland was selected as the meeting place of the 1920 convention of America's heroes. San Francisco put up a hot fight for the 1920 convention and was tied for the honor when the question was before the "selection committee." But when the question was put to the convention Cleveland led by a large majority when the roll call was but half completed. On motion by the chairman of the San Francisco delegation the selection of Cleveland was made unanimous.

As the vote was being taken on the 1920 convention site Chairman Henry D. Lindsly interrupted the proceedings.

"Gentlemen," he said, "one year ago at this time the world was in expectancy of the cessation of hostilities in the greatest war in all history. We are approaching the moment when the world ceased that great conflict. I am going to ask every delegate here to rise and bow his head in silent prayer as that moment approaches, thinking of what it has meant to the world, what it means to our country and particularly thinking of our comrades who, on the other side gave their lives not only that the world be safe, but that we as a nation might continue to live as a free people."

The entire assemblage arose and for one minute stood in silent prayer. Then the monster organ pealed forth the Star Spangled Banner and the thousands joined in singing.

A message from General Pershing to his former soldiers was read.

Permanent headquarters of the legion will be located at Indianapolis, the Hoosier city winning out over Washington, D. C., by a vote of 361 to 323. The convention then adjourned to permit the delegates to participate in the armistice day parade.

GOODING IS ON WITNESS STAND

Brings in Pamphlets Purporting to State Nonpartisan League Attitude on War

BOISE, Nov. 11. — Ex-Governor Frank R. Gooding was on the witness stand today testifying in behalf of himself and the Statesman Printing company in the McKaig $50,000 damage suit, and pamphlets and books illustrative of the activities of the Nonpartisan league in Oregon and in North Dakota were introduced. An Oregon pamphlet stated that "we consider every Nonpartisan league organizer as dangerous as a German spy." Another, quoting Townley, president of the league, asked the question, "Why should we buy liberty bonds when the government requires us to pay big profits on everything we buy for our farms? Why should we help the government when it won't help us?"

It is expected the case will be ended by Thursday.

TUGBOAT AND FERRY COLLIDE

Three Men Killed and Dozen Injured in River Accident—Dead List May Grow

PHILADELPHIA, Nov. 11.—Three men were killed and a dozen persons were injured when the tug Caspian crashed into the Atlantic City, a ferry boat plying between Camden, N. J., and here, early today. All of the dead are unidentified.

Some of the injured were thrown into the river and were picked up by boats which put out from the shore.

The police believe that the list of both the dead and the injured may be increased as the ferry was heavily loaded with workmen.

For Cold or Influenza

and as a Preventative take LAXATIVE BROMO QUININE Tablets. Look for E. W. GROVE'S signature on the box. 30c.

Girl Clears Man Who Was Charged With Beating Her

Charged with being drunk and disorderly, Henry McCollom was acquitted by a jury in Police Judge Minnick's court yesterday when the lady he was accused of abusing came to his rescue and denied she was ill treated, or that he was intoxicated.

The complaint against McCollom was brought by Mrs. J. McMahon of 241 Third Avenue South, who lives next door to Miss Ora Odekirk, a waitress at the Royal Cafe, whom McCollom was charged with beating on the afternoon of November 3rd.

Mrs. McMahon took the witness stand and testified that she had seen McCollom come into the yard at the home of Miss Odekirk, stagger up against a shed, enter the house, then come out and hide a bottle in the shed and depart. Later, she said, Miss Odekirk came home and soon afterward McCollom returned. Then she heard a "racket" in the house, as though someone was being bumped against the walls. Shortly, she declared, Miss Odekirk came running out and ran around the McMahon barn. McCollom, she said, also came out and went another way apparently looking for the girl. When he was out of the way, Mrs. McMahon motioned for the girl to come into her house, she said, and Miss Odekirk did so. When Mrs. McMahon asked her what was the matter, she is said to have replied that McCollom nearly beat her brains out. Meanwhile she was holding her head with her hands, Mrs. McMahon testified.

When Miss Odekirk was called to the stand she denied the testimony of Mrs. McMahon and corroborated that of McCollom, who said that he had merely been angered because Miss Odekirk had been in the society of another man and had pounded the table to emphasize his protests. McCollom and Miss Odekirk both denied that he had been drunk and their testimony was supported by that of Alice Taylor, a waitress at the City Cafe, who said that McCollom had been in to inquire from her regarding Miss Odekirk's whereabouts, saying that he had not found her at home. She said he had looked angry but appeared sober and she had not noticed the odor of liquor about him.

The jury's verdict was not guilty. McCollom was defended at the trial by Attorney E. V. Larson.

Kimberley R. C. Ends Soliciting Saturday

The Kimberly Red Cross captains finished soliciting Saturday P. M. and turned in their reports. The Kimberly out-of-town people should be heartily commended on the prompt action and loyal co-operation in the Third Red Cross Roll Call.

We wish to thank and congratulate the captains who so faithfully did their work and promptly submitted their reports. Full amount collected for membership dues $520 an increase of $125 over 1919. Donations $2.29.

Mrs. W. S. Martin, Branch Chairman,
Mrs. A. J. Wilson, Roll Call Chairman,
Miss Minnie Horsh, Publicity Chairman.

HIS NAME SCOTT, APPEALS TO SCOTTS FOR ELECTION

SAN FRANCISCO, Cal., Nov. 11.—A new political wrinkle has made its appearance here in the municipal election.

William S. Scott, candidate for supervisor, has addressed a letter to all the Scotts in the voting district seeking support to honor "the great American name of Scott."

No Smiths or Jones are in the race.

PERMITS USE OF ONE MAN ON BOISE VALLEY CARS

BOISE, Nov. 11.—Over the protest of conductors and motormen, the public utilities commission has granted the Boise Valley Traction company permission to use one-man cars on all parts of its system. The company made claim that with two-man cars it could not meet the cost of operation.

CATS AT A PREMIUM DURING MOUSE INVASION

CONCORDIA, Kas., Nov. 11.—With the scarcity of mouse traps and cats the campaign to rid Concordia of mice has been a failure, and the invasion of the rodents is increasing in strength. Cats that are "guaranteed to catch mice" are wanted and the price, 'tis said, will average $1 each.

UNIVERSITIES WILL DEBATE

MOSCOW, Nov. 11.—The University of Idaho debate team will meet Washington State college December 12 in a platform tilt on the subject, "Resolved: That the United States should adopt a plan to provide for universal military training."

YUDENITCH IS COMING BACK

LONDON, Nov. 11.—General Yudenitch has begun a new drive in the direction of Gatchina, the so-called southwestern gateway of Petrograd, according to a Central News dispatch from Helsingfors today.

The bolshevik troops are making heavy flank attacks against Yudenitch's army but the dispatch added that all had been beaten off.

(Gatchina is thirty miles southwest of Petrograd.)

Daily and Sunday Times, $7 a year.

PERSONAL MENTION

Albert Benoit went to Gooding today.

F. H. Adams of Paul was in the city yesterday.

Mrs. S. E. Leice was in from Hollister Monday.

C. P. Kline of Jerome was in the city Monday.

Mrs. J. E. Smith of Hollister was in town yesterday.

Mrs. E. Hyde of Buhl was in Twin Falls yesterday.

Dr. Davis came down from Kimberly for a short time.

Ivan G. Lincoln of Filer was in the city yesterday.

Thomas P. Larson of Gooding was in Twin Falls yesterday.

C. A. Terhune of Burley was in Twin Falls yesterday.

Mrs. M. E. Rea came in from Hollister for a short trip.

C. C. Baker of Burley was in Twin Falls Monday afternoon.

Mr. and Mrs. Buck of Filer were up yesterday for a brief time.

Miss Avis Hunt of Rogerson came in yesterday for a short time.

Mrs. J. E. Adkins of Filer spent yesterday in the county seat.

Jack Gaskill came down from Burley Monday for a short time.

T. C. Hartley of Buhl was in the county seat yesterday afternoon.

Mrs. R. C. Webb of Eden was in Twin Falls Monday for a short time.

Miss Florence Hill is at Gooding today attending the football game.

Emery Benoit went to Gooding today to referee the football game.

Mr. and Mrs. Frank Somsen of Artesian City were in town yesterday.

Mrs. Bonnie Marshall was in Twin Falls Monday from her Artesian City home.

Dr. Van Cott, maternity specialist, announces that his office is moved across the hall in the same building over Fisher's Drug store. Office phone 47 (not in the phone book); residence phone 289.

A Quinine That Does Not Affect Head

Because of its tonic and laxative effect, LAXATIVE BROMO QUININE (Tablets) can be taken by anyone without causing nervousness or ringing in the head. There is only one "Bromo Quinine." E. W. GROVE'S signature on the box. 30c.

Artesian City

Mrs. F. J. Marshall was a visitor at the World home in Murtaugh.

Carlos Howard was an Artesian City visitor spending a few days at the Marshall home.

Mrs. Hicks was a caller at the Jesse Strong home in Murtaugh.

S. F. Strong of Kimberly was an Artesian City visitor.

John Stoner of Coalville has been visiting at the F. M. Somsen home for the past few days.

Mr. and Mrs. John Somsen have spent a few days at Burley visiting relatives.

Mr. and Mrs. C. M. Arstine were callers at the T. J. Hicks home.

I. L. Stark of Murtaugh was an Artesian city visitor.

Vick Swanson and F. J. Marshall were business visitors at Twin Falls.

Mr. and Mrs. Jess Tyrey of Muldoon are living at the Anchor Sheep Co. ranch.

John Day was a visitor to Murtaugh.

Mrs. Mary Antil was an Artesian City visitor.

John Day has sold his property at Artesian City and is going to move away. Mr. Day is talking some of going to Jerome. We are sorry to see such good people leave our midst and we all wish them good luck in their new home and hope they won't forget the friends they have at Artesian City.

Mrs. C. M. Arstine was a caller at the Marshall home.

Frank Somson was a visitor to Murtaugh.

C. M. Arstine and Tom Hicks are busy hauling sawdust from Murtaugh.

Mr. Papineau has been on the sick list.

M. B. Given who has been living on his homestead was a visitor to Artesian City.

Mrs. John Somson and Mrs. John Somsen were callers at the T. J. Hicks home.

Mrs. John Somsen was a caller on Mrs. Jess Tyry.

John Amstead and father went to Murtaugh to work on Mr. Amstead's home.

Miss Anna Jones was a visitor at the Marshall home.

A number of the school children spent the evening with the teachers.

The Rawleigh salesman has made his annual rounds.

CORNER LOT TO STAND ALL COST OF THE PAVING

Council, Supported by Legal and Practical Opinion, Stands Pat on Former Plan

Standing pat on its former action, the city council last evening clung to the much debated plan of assessing the corner lot for all lateral street paving, in preference to spreading the assessment over property to the center of the block contiguous to the street improved.

The decision followed reading of an opinion from Attorney Cavanaugh of the Boise legal firm, Cavanaugh and Blake. This opinion, secured by Councilman Breckenridge, was directly opposed to that offered at the last council meeting by City Attorney Davies who held that the city could not place the entire assessment on the corner lot. Attorney Cavanaugh upheld the corner lot plan, citing a recent decision of the Illinois supreme court suporting it and mentioning the practice in Boise and other cities.

Incidentally it was pointed out that former local paving districts, 7 and 9, were formed under the same plan and that continuation of the method would place all property assessments on the same plane. The council has been further advised in favor of maintaining the corner lot plan by representatives of the Warren Construction company, paving contractors, who are in the city assisting City Engineer Berg in outlining the assessments, without expense to the city. They declare that the greatest difficulty encountered in such work is where forms of assessment are changed by cities, after one plan has been used.

It was decided last evening to pave Main and Shoshone streets with class A paving for their full width, the council thus dropping its contemplated plan of paving Main avenue with that grade over a strip 16 feet wide, the outer edges to be a lighter standard. Blue Lakes boulevard will be paved with a light Warrenite paving.

Will Not Close Street

On receipt of a petition, protesting against closing Seventh Street East, adjoining the Bickel school, the council recalling its assent to such a move, which the school district had requested recently. The council had planned to close the street for the one block, creating a thirty foot alley. The situation of the alley, however, did not meet approval last evening when it was inspected.

Another Damage Suit

Tom Koto, Japanese cafe owner, inquired concerning prospects of settlement of his $47 damage claim, based on breaking of a water main. He was informed that several other such claims had been taken into court, the city preferring that means of determining liability for breaks.

Scales Tested

Reports made by a deputy sealer of weights and measures for the Oregon Short Line, show that the city scales have been tested and found within the limits set by U. S. government standards. City Clerk Minnick announces, however, that he expects to send the scales to Salt Lake about March 1 to have bearings reground and refitted.

Want Crossings

Opening of crossings through the railroad yards to Railroad Avenue or Minidoka street as it is variously called, was a move favored by the council last evening. It was decided to secure crossings at Third and Fourth Streets South to permit ingress to the wholesale district from the other side of the city.

Library Fund

A payment of $500 was made to the public library budget, making $2500 that has been paid on the $3760 budget.

To Fortify The System Against Grip

Take LAXATIVE BROMO QUININE Tablets which destroy germs, act as a Tonic and Laxative, and thus prevent Colds, Grip and Influenza. There is only one "BROMO QUININE." E. W. GROVE'S signature on the box. 30c.

Card of Thanks.

To those who were so kind to us in our bereavement, the loss of our beloved daughter and sister, we extend our heartfelt thanks.

W. Sparling and family.

If you don't want what you have or haven't what you want, use a little Times want ad.

CLASSIFIED ADVERTISEMENTS

Received too Late for Classification

FOR SALE—80 acres best land in the Twin Falls tract close to town. Will be on paved highway. [illegible] state of cultivation, good house, [illegible] farm buildings. A bargain at [illegible] per acre. $10,000 cash, [illegible] terms. Buyer having [illegible] renting adjoining [illegible] in high state of [illegible] [illegible]

[illegible]

HICCOUGHING CAUSES DEATH

Total Stroke of Paralysis Follows Severe Case—Physicians Will Hold Autopsy

PORTLAND, Ore., Nov. 11.—When on November 9 George Pruette, 24, residing at the Y. M. C. A. was taken with a severe case of hiccoughing his companions expected it to soon pass away. Instead it was found necessary to send him to a hospital where he died today. His case has puzzled his physicians, and they will hold an autopsy this evening.

According to some of the deceased's boy friends Pruette ate some ripe olives just previous to his illness, and they were under the impression he had suffered an attack of ptomaine poisoning. An hour before his death the youth appeared bright and asked for a drink of water. While his nurse was absent getting it he suffered a total stroke of paralysis, death ensuing almost immediately.

SWEDISH CONSUL SHOOTS HIMSELF

NEW YORK, Nov. 10.—Carey E. Miller, American vice consul in Stockholm, shot himself to death in his suite at the Waldorf Astoria at an early hour this morning. Among his papers was a passport to Sweden and a note indicating that he was in financial straits.

MICE REPLACE WILD GEESE AS WEATHER FORECASTERS

CONCORDIA, Kan., Nov. 11.—Now comes the mouse as a weather "forecaster." Back to the hills with the geese, beaver, and other "old timers" in the forecasting game. Says a Kansas "pioneer" writing to a local newspaper.

"I never saw it to fail. I've watched these Kansas rodents for many *years*, and when *the rodents come into* the town houses you can be sure they have that peculiar hunch which wild things have that a severe winter is coming.

"If I had anything to say about it, and had to stock up for a severe *stretch of hard weather, I certainly* would do it."

GYPSY WOMEN ASK TO "BLESS" MONEY—STEAL IT

ST. LOUIS, Mo., Nov. 11.—Two *gypsy women entered the notion* store conducted by Joseph Bauer here. They bought a tray and three jelly glasses.

"How much money have you in the cash register?" asked the older woman. Bauer said he thought $2 was *about the amount.*

"Show me—I bless it," said the the woman. Bauer accommodated her.

"How much money have you got in your pocket? I bless it also."

Bauer pulled out his purse and placed it on the counter. A customer came in and Bauer went to wait on her.

When he returned the two women were gone. So were the two $5 bills that had been in the purse. Witnesses told him that the women had entered an automobile with two gypsey men and departed.

FAMED MONUMENT OF SHIKELLIMY MUST GO

HARRISBURG, Nov. 11.—Again the Indian must make way for the trend of civilization. At one time he was free to roam over all this country—it was his—but now even his monument must go.

This is the edict of the Attorney-General's department here, and as a result of the Fort Agusta Chapter, Daughters of America, of Sunbarry, must move a monument erected to the memory of Shikellimy, who ruled the tribes of the Susquehanna Valley.

The monument is located within the route of a new State highway to be erected by the Highway Department.

COLOGNE AND ORDINARY BAIT LAND BIG CATCH

YORK, Pa., Nov. 11.—Some ordinary bait with a few drops of cologne, according to two *local fishermen, will* result in a bumper fish catch.

The fishermen Elwood Hendrickson and William Cross, were fishing along a creek near here several days ago, but try as they would they could not even get a nibble. Hendrickson *recalled that he had been told that* cologne on bait lures the fish. They tried it. Four bass, three catfish and two suckers was the result.

BABY TIGER, WRAPPED IN WOOLENS, LEFT ON DOORSTEP

REDWOOD CITY, Cal., Nov. 11.—James B. Logan, traffic officer, heard a whimpering on his front doorstep here recently and rose from his bed to answer. There on the stoop was a basket and in that basket carefully wrapped in woolens, a baby.

Logan took the bundle into his home, called his wife, and together they opened the basket. It was a "foundling"—a "baby"—but a baby Bengal tiger.

"I wish it had been a real baby," said Logan. "It eats six times as much as an adult."

No one knows where the animal came from.

Diamond Cut Diamond

By JANE BUNKER

Copyright by the Bobbs-Merrill Company.

SYNOPSIS.

CHAPTER I.—While in the little French town of Vevay, where the "staid, proper spinster" who tells the story is spending a vacation, she is asked to allow a young girl, Claire de Ravenel, to be her companion back to the United States. Although forming an attachment to the girl, the heroine takes a dislike to Monsieur de Ravenel, Claire's father, and declines.

CHAPTER II.—On the boat she finds Claire and a casual acquaintance, Mrs. Delario, whom she had met while each was purchasing a pair of slippers, exactly alike, which figure largely in subsequent events. When they reach New York, where Claire was to have been met by her mother, the latter does not appear, and Claire perforce goes to Mrs. Delario's home. In the confusion at the custom house, the heroine carries off one of Mrs. Delario's slippers. Through that happening she learns later that some one unknown to her has an entry to her flat.

THE STONES I HELD WERE BLOOD-RED DIAMONDS! And there were seven of them—a stone you don't see one of in a year, perhaps. Why, *I didn't know there were such stones* in the heavens or the earth or the waters under the earth! Seven blood-red diamonds, absolutely flawless, first-water gems, and perfectly matched to the last facet, the last gleam and twinkle in their radiant depths.

I held them, almost frightened, and really didn't hear what she was saying till she remarked something about their being matched.

Matched! Well, they were matched this way: If an absolutely perfect mechanical mind with an absolutely perfect mechanical tool, working on absolutely perfect substance can be conceived, the mind and the tool, working without variation, might have produced those seven stones. Yes—I should say they were matched!

"I remember you told me once," she was prattling, "that the larger the stones the more individual they became and the harder they were to match. If they were worth five thousand dollars apiece couldn't I get—say—forty thousand dollars for the seven?"

"Forty thousand dollars!" I gasped, looking at her now for the first time since I'd looked at the stones.

An expression of disappointment crossed her face, and of chagrin too, at having committed herself before an expert—as she kindly regarded me.

"Couldn't I get as much as twenty *thousand for them, don't you think?"* she faltered. "Aren't rubies that size worth even that?"

"RUBIES!" I must have simply shouted the word at her.

"And aren't they rubies? Oh, don't tell me they're only paste!" She looked ready to cry with disappointment and mortification.

"PASTE!" I know I yelled that word so the walls echoed. "Why, woman, they're DIAMONDS!—blood-red diamonds—the most valuable stone in the world."

She clasped her hands about my arm and gave out a long "O-o-oh! Then

She Gave Out a Long O-o-oh!

they're worth forty thousand dollars at the very least!"

"Mrs. Delario," I said soberly, "I can give you only a rough estimate, for those stones are far beyond my range, but in my honest opinion they are worth at least a million dollars."

Silence fell on us—my words had sort of stunned us both; for until I had spoken them aloud the full meaning of the diamonds hadn't come home to me, and that I sat there, casually holding a million dollars in my hand. It all at once seemed *a solemn thing* to be doing—an immense responsibility. I dropped them back in their box, put the lid on and handed them to her.

Her own first words showed the timid woman. "And I've all this right here in the house with me!"

I felt sorry for her. I was glad I didn't have them in the house with me. I saw her apprehension when her eyes roved over the room as if for a possible hiding place. When her eyes returned to the box she muttered under her breath, "A million dollars! And I asked only a little for Lila's sake. What confidence they must have had in me! A million dollars!" She had evidently taken my word with implicit trust that I was right, though I was almost doubting it myself. My thoughts were chasing one another, and the silence between us was such you could have heard a pin drop. And in that silence the front bell pealed through the house.

Mrs. Delario's hands flew to her bosom as though she had been shot.

"My God—it's come!" she gasped, and the color left her face.

CHAPTER IV.

The Wicked Flee.

I confess I was frightened when I thought of the diamonds and only two women alone in the house—apparently—to guard them, but Mrs. Delario was terrified.

"These stones"—she looked about the room despairingly. "Where can I hide them? And we two women alone in the house—"

Again the ring—a long, long rattle; whoever it was meant to get in. Followed a pounding on the door.

Mrs. Delario, though deathly white, was now composed and ready to meet the emergency, whatever it was. Mechanically she slipped the elastic over the box and rose.

"I'll go to the door," she decided. "It's better to see who it is, anyway. Perhaps it's only a district messenger. If it isn't—if it should be officers—*they might break in the door."*

And with that she whisked up her skirt and tucked the box down into her stocking.

I had risen and was preparing to follow her out, feeling she might need me, but she turned and said for me to wait behind the door out of sight and listen.

She left me. I heard the front door open just as the pounding began again. She asked, "What is it?" and a man's voice answered, "Does Eugene Delario live here?" She said he did, and demanded what was wanted of him. The man's voice said, "I must see him at once."

And then, to my amazement, I heard her tell the man, "I'm sorry, but you can't—tonight; he's sick in bed."

"I rather think I can see him, then," was the retort. "And I will."

There followed, well, not quite a scuffle but a very active shuffling of feet, and the man pushed his way into the house in spite of her, pushing her aside from the door, which he shut with a bang and a "Now, then." Sensations began to trickle down my spine.

"In which room is the young man sick?" demanded the voice.

"I tell you you can't see him—I refuse to let you go upstairs. What right have you forcing yourself into my house this way and demanding to see my sick son?" she asked angrily.

"Now, lady, be reasonable and I'll show you," he replied in a tone meant to conciliate. I heard a rattle of paper.

"A warrant!" she gasped.

"That's what," he said. "Want to see my badge?" There was a slight rustle as *I assumed he showed it to* her, for she gasped, "An officer—a warrant!" and seemed to sway on the stair.

"Now, lady," he began, still conciliating, "you don't want to make any more trouble for yourself than's *necessary. I got to do my duty*—and it ain't always pleasant—but I got to do it. It ain't my fault if I got to arrest your son—I ain't doing it to spite you, nor him—he didn't steal any diamonds off me, you know—"

"Steal any diamonds!" she interrupted. "He never stole a diamond in his life. Never!"

I fancied the man shrugging as he answered, "So much the better for him if he didn't steal them—I'm sure I hope for your sake he didn't, though it looks bad, him trying to sell them to the very parties that know all about them."

"Oh!" and I could see her clinging to the banister. She was evidently at a loss what to do.

I understood in a flash what had happened—this man or an accomplice was the one who had followed her son home *from the Maiden lane dealer's* yesterday. He evidently thought he was making headway, for he went on.

"Now see here, lady, you take it from me—the parties that are pressing this case don't care for publicity any more than you do—or your son does. It would ruin him if it got into the papers, to say nothing of his serving time for it—"

"Serving time! My God!" broke from her involuntarily.

"Of course he'll serve time if it's proved on him," her visitor assured her.

She gave a sob. I was wrought up. It was all I could do to keep my place and not join her and help defy the man; but his next words held me listening.

"If he'll give back the stones he showed yesterday, or tell where he's hid them, I can get this settled out of court and nobody will be the wiser—if you don't say anything. See?"

"It isn't true!" she cried. "My son never stole a cent's worth of anything in his life."

"Here's the warrant."

"Arrest him if you will, but the law will prove him innocent—if there's law in the land, and I sometimes doubt it."

"But hadn't you better talk to him first? It won't hurt to hear what he has to say, and if it can be arranged on the quiet—"

"I shall not talk to him! Do you think I would insult my son by asking him if he stole diamonds?"

Followed a silence. Then the man's voice, "Well, if you won't I suppose you won't. But you'll regret it."

"I won't."

"Then I'll have to do it myself. Which room is he sick in?"

"The third floor back—but you can't go up," and she placed herself across his way.

I saw his hand reach out and remove hers from the banister and as he passed her she sank on the lowest step and began to sob. I may have counted six when Mrs. Delario whipped into the seance room, my coat on her arm.

"Quick—you must go," she whispered. "You must hide my diamonds."

I gasped and asked, "How?"

"While he's upstairs trying to get into a locked room."

She was dragging my coat on my arms and saying at the same time, "It's a fake—that man isn't an officer. I knew it was coming—I saw it clairvoyantly when Eugene came home. Hurry—hurry!"

"But suppose—" I began.

She cut me short. "You can! He doesn't know you're here—he didn't see you. You can get away while he's *breaking in the door and looking for* Eugene. I'll have time to telephone the police. Only go—go immediately—before he sees you."

(To Be Continued Tomorrow).

Rogerson Items

Walter Snyder of the Brown bench was a business visitor in Rogerson Thursday.

Alonzo Neely of Pocatello arrived here on Wednesday for a few days stay in the interest of business, having sold his ranch to Mr. Jerome Helsley recently.

Mr. and Mrs. C. M. Acuff of Amsterdam were among the business visitors here Thursday.

The local garage was recently sold to Mr. Lake, who has already taken possession. Mr. Lake and his son intend to do blacksmithing of all kinds in connection with their new enterprise.

Mr. and Mrs. Isaac Powell entertained the public very pleasantly at a dance Friday evening, celebrating the opening of their new store. Although Mr. and Mrs. Powell were greatly disappointed that the orchestra engaged at Twin Falls did not arrive here for the evening, as they planned, the dance went on just the same with the aid of Mrs. Peterson Jim Boyd and Cleve Boss, who came to the rescue and furnished the music for the evening. A delightful lunch was served to all and Mr. and Mrs. Powell proved themselves on this occasion, as always, the congenial hosts. The stock for the store will arrive in a few days and will be ready for the public about the latter part of next week.

H. L. Snyder purchased the S. A. Buchanan house and will move into it the early part of the week. The Mye family who have been occupying the house will move into the old department store dwelling house for the winter.

Mr. Wilkinson of Twin Falls spent a few days here on his return from a business trip to Three Creek.

Mr. and Mrs. J. E. Boyd spent Friday in Twin Falls.

The Ladies' Aid met at the home of Mrs. Jerome Helsley on Friday afternoon, with a good attendance. Plans were made for a banquet, and the rest of the afternoon was spent socially, and enjoyed by all present.

Mr. and Mrs. J. E. Smith accompanied by Mrs. Smith's sister, Miss Avis Hunt, left for Twin Falls Saturday as Miss Hunt will visit in that vicinity for a few days before returning to her home at Sheridan, Indiana. Miss Hunt has been a guest of her sister for many months and made many friends while here, who hope to have her return for another visit before long.

Mr. and Mrs. Isaac Powell returned home on Friday after spending the greater part of the week in Salt Lake where they were buying goods for their new mercantile establishment.

Joseph and Damon Smith left the early part of the week for Contact, Nevada, where they expect to spend the winter working in the mines.

Mrs. C. E. Crandall has recovered from her recent sick spell, and is able to be on duty again.

A crowd of young folks from Contact, Nevada, arrived on Friday to attend the Powell dance.

Mr. McDonald and Mr. Caldwell of Hollister spent Friday evening at Rogerson.

Mr. and Mrs. Isaac Willis spent Thursday in the vicinity of Hollister *on business.*

Miss Fern Averill of Buhl, who has been visiting at the home of her sister, Mrs. Roy McGuffin, for the past two weeks, is planning to extend he visit until the Christmas holidays.

Frank VanEaton was injured on Thursday while working on the road, when a horse fell on his foot. The accident, though painful, is reported not to be serious.

Miss Laura Hansen left on Friday to spend a few days visiting *with relatives in Twin Falls, planning* to stay until Wednesday.

Pleasant Valley

Mr. and Mrs. T. O. Miller have moved to their new home in Hansen.

Frank Bower and Brown brothers were branding calves Sunday.

Wesley Hyde of Rock Creek was taken ill Thursday with appendicitis and was taken to the hospital.

S. B. Robbins has been quite ill for the past week but is recovering slowly now.

Mr. and Mrs. Roy Eaton have moved *one and one-half miles* north of Rock Creek.

Roy McBride is building a dwelling on his farm.

Al Jones is over from Goat Springs visiting friends at Rock Creek.

The regular quarterly meeting of *the Free Methodist church at Pleasant* Valley will begin Thursday night and continue until Sunday night.

Mike Fear has gone to Nevada to trap. Mrs. Fear will stay with her mother at Goat Springs while he is away.

Mr. Sooter was a Kimberly visitor Tuesday.

Mrs. Wanda Harter and Miss Flora Bower were out on the Red Cross drive Tuesday.

J. R. Hartley has undergone a serious operation at St. Elizabeth's hospital in Richmond, Va. He is reported to be getting along nicely.

WOUNDED HERO GIVEN FREE COURSE IN COLLEGE

SPRINGFIELD, Nov. 11.—George Turnbull, a local man, known as the "human target," because he carries marks of thirty-two wounds received while with a Scotch regiment, has been notified to proceed to Valparaiso University, Indiania, where he will be given a course in wireless telegraphy. The Red Cross and the National Lodge of Elks are responsible for Turnbull's appointment.

HUNGRY COW STARTS MESS OF TROUBLE BY EATING PANTS

SPRINGFIELD, Ill., Nov. 8.—When a cow stole into Mrs. Mary Kirchaski's back yard and globbled up two pairs of pants belonging to B. Bullett that were hanging on a line—it started a mess of trouble. Bullett, a boarder, refused to pay a $47 board *bill.* Mrs. Kirchaski called the law in. The law, after arguing pro and con, decided Bullett would be recompensed by paying but half of the bill.

BURGLAR TAKES 500 SUITS

SAN FRANCISCO, Cal., Nov. 11.—Sawing his way through the floor of a local hotel into the ceiling of the Sellx Clothing company's store below, a burglar early today ransacked the store of 500 suits of clothes valued at between $10,000 and $12,000. The burglar escaped.

CLOTHES GIVEN TO RED CROSS REACHES SISTER IN WARSAW

DENVER, Nov. 11.—When Mr. S. Mieman, of this city, dropped a hastily-written salutation into the pocket of a woman's jacket that he was giving as a contribution in a recent Red Cross drive for clothing for European refugees he had little idea that it would result in news from his sister in far-away Poland.

The sister, Mrs S Garbar, of Warsaw, stricken along with the rest of the populace in that city, made application for relief at a Red Cross headquarters By an unusual coincidence she received the garment that had been contributed by her brother in Denver, and upon discovering the note in its pocket, write to Mieman in this city

It was the first time Meiman had heard from his sister since the world war broke, and she had lost both her husband and a son in the strife

PROF. TODD WILL ATTEMPT TO COMMUNICATE WITH MARS

OMAHA, Neb., Nov. 11—According to an announcement made by Leo Stephens, balloon instructor at Fort Omaha, an attempt will be made by Professor David Todd to communicate with the planet Mars in a balloon made and piloted by Stephens this Fall. The gas bag will be the largest ever constructed, it is said, and will ascend to an altitude of about 50,000 feet. Its capacity will be approximately 140,000 feet.

HIT BY AUTOMOBILE AS HE STEPPED FROM STREET CAR

SAN FRANCISCO, Nov. 11.—Abraham Cohen, 20 year old newsboy, was probably fatally injured early today when struck by an automobile as he stepped from a street car. The machine sped away without offering assistance.

All Women's and Young Women's Fall And Winter Suits At SHARP REDUCTIONS

Our full line of fall and winter suits for women and young women have been put on sale at sharp reductions. We are determined not to carry over any of these suits, so they have been reduced to the maximum. This sale will mean great savings to you and will enable you to get your fall suit at a great saving.

New Fall Dresses $19.85

This assortment includes some of the finest fall dresses that have been shown in this department. That they are rare values is evidenced by the way they have been selling. If you are looking for something in a nice dress at a low price, ask to see these specials.

The Greater IDAHO DEPARTMENT STORE Ltd. Up to date TWIN FALLS—IDAHO Progressive

IRRIGATED LAND

In the Goose Lake Valley, Southern Oregon

Prices from $75.00 to $125.00 per acre with water, 235 miles north of Reno, Nev., on N. C. O. Ry., 10-20 and 30 years to pay.

PER ACRE YIELDS

50 bushels Wheat.
50 to 75 bushels Barley.
50 to 80 bushels Oats.
600 bushels Potatoes.
20 to 30 tons Sugar Beets.
4 1-2 to 6 tons Alfalfa.

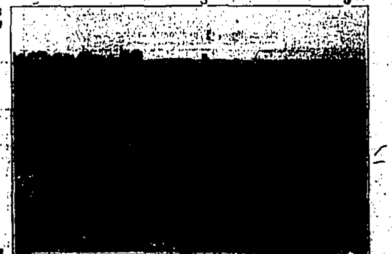

ALFALFA IN THE GOOSE LAKE VALLEY

H. A. Utley, Colonization Agent for the Hunter Land Co., will be at the Perrine hotel on Nov. 9th, 10th and 11th, and will be glad to give full information regarding the new irrigation project and the productive lands of Goose Lake alley.

CLASSIFIED ADVERTISING

Want Something?

Advertise for it in these columns

Help Wanted

WANTED—Agent for Twin Falls and vicinity. Good proposition. Previous experience unnecessary. Free School of Instruction. Address Massachusetts Bonding and Insurance Company, Accident and Health Department, Saginaw, Michigan. Capital $1,500,000.

WANTED—Tailoress or helper. Call at Key, the Tailor, Cotillion Hall Bldg.

WANTED—Dining room girl at Boyd Hospital. Good salary and maintainance.

WANTED—Woman for general housework. Phone 609-J-4.

WANTED—Ten carpenters. E. A. Moon.

Situation Wanted

COOK WANTED—LADY—A woman in respectable circumstances, living on 5th Ave. and who can give good *references for the last lady* who worked for her, wishes a situation as mistress over 2 young ladies to act in the capacity of cook and chambermaid. The advertiser has a husband and one child, but if the child is an objection, *it will be sent out to board.* The ladies who consent to enter into the alliance will have full management of the home. They will be allowed to employ an inferior person to assist them in doing their own washing and ironing, provided they will allow the advertiser to put in a few small pieces; such as collars and cuffs and baby clothes. The advertiser will assist in the heavy work, such as wiping down *the stairs, building fires* and such other labor as may be considered unbecoming in a lady. A gentleman of color will be in attendance to wash door steps, scrub stairs, clean knives and dishes, carry water and run on errands. The young ladies will have Saturday and Sunday afternoons to themselves, and can use the back parlor for evening company during the week, provided the advertiser can use it in the morning. In case the young ladies desire to give a party; the advertiser, after giving up the keys to the larder, will spend the night at a hotel. If the young ladies have relatives they can supply them with flour, *chickens* and *vegetables* from the common larder. Presents will be exchanged on Christmas, and the young ladies can have a set of jewelry or a point lace underskirt on Thanksgiving morning. Address I. M. IT. care "Times".

WANTED—Middle age lady, with little girl, wants position as housekeeper for bachelor or widower. Address A. M. Z., care Times office.

WANTED SITUATION—Good practical nurse wishes confinement cases. Will go out of town. 436 4th avenue east.

WANTED—Position as housekeeper by lady with good references. Address H. K., care Times.

Wanted Miscellaneous

TO TRADE—First mortgage and some cash in on good 5 room modern house. Phone 2357. Box 322.

We pay cash for second hand furniture and ranges. Hoosier Furniture Co.

Call Otis. He pays the highest cash prices for used furniture and ranges. 903-W.

WANTED—To buy Ford garage. Call 163 between 4 and 5:30.

WANTED—Room and board in private family by young lady. Phone 797-W.

FOR SALE—C grade apples 75c. Also fresh cider. 1-2 mile west 1-4 south Kimberly. L. F. Haggardt.

WANTED—Your order for PIANO TUNING. Logan Music Co. Phone 108.

Highest price paid for fresh eggs. "The Grill."

WANTED—Potatoes and onions. Twin Falls Dehydrating Plant.

WANTED—Kalsomining and interwork. Phone 124-W.

For Rent

FOR RENT—Furnished sleeping room, down stairs. 461 Main Ave. E. Phone 734-J.

FOR RENT—Furnished room for one or two gentlemen rooniers. 212 Jackson street.

FOR RENT—2 furnished rooms, gentlemen preferred. 222 3rd avenue east.

THREE YEAR LEASE—Two fine 80's in Oregon under irrigation. Phone 547.

FOR RENT—Nice office ground floor. Shoshone street, in business district. Address D., care Times.

FOR RENT—3 furnished rooms, with board. 559 Second Ave. north. Phone 368-R.

FOR RENT—Two rooms for light housekeeping. Phone and bath. Phone 321-M.

FOR RENT—Furnished room and bath. Phone 321-M.

FOR RENT—Sleeping room. 235 6th avenue north. Phone 965

FOR RENT—Newly furnished sleeping rooms—350 5th Ave. E.

FOR RENT—Good garage. 434 Fourth avenue west.

FOR RENT—First class Underwood typewriter. Phone 444-W.

For Sale Real Estate

X X X X X X X X X X X X X X
X NOW OPEN FOR SETTLE- X
X MENT. 10,000 ACRES IRRI- X
X GATED LAND X
X In Millard County, Utah, on X
X main line of railway between X
X Salt Lake and Los Angeles. X
X All good land with deep soil X
X and no stone. The water right X
X is one of the best. Selling at X
X $65 an acre with 9 years to X
X pay at 6 per cent interest. X
X TWIN FALLS REALTY CO. X
X "Exclusive Agents." X
X X X X X X X X X X X X X X

An opportunity for energetic farmers in the only United States government irrigation project in California, located at Orland. No hardpan; *no alkali; no killing frosts;* rich, deep soil; land cheap; water cheap and in abundance; easy terms; no crop failures.

For information and free descriptive literature write George E. Nygaard, 320 First National Bank Bldg., Orland, Cal.

SPECULATORS TAKE NOTICE—8 room house well built. 100 foot *frontage, fine location.* Price $4200 Cash $500. Make a few repairs and sell for $5500. Beauchamp and Blair 121 Main Avenue East. Phone 304.

FOR SALE—Near Castleford. 7 miles from Buhl, 80 acres at $200 per acre, $2000 cash; 80 acres at $250 per acre, $4000 cash; 80 acres at $165 per acre all cash. All improved. Write P. O. box 947, Twin Falls.

FOR SALE—Mountain ranch of 160 acres of choice farming and grazing land. Good water right. Springs on, and above place. Plenty of range joining. Cheap if taken at once. C. H. Bock, Arco, Idaho.

FOR SALE—Near Castleford, 7 miles from Buhl, 80 acres at $200 per acre, $2000 cash; 80 acres at $250 *per acre, $4000 cash; 80 acres at $165 per acre, all cash. All improv*ed. Write P. O. box 947, Twin Falls.

FOR SALE—Four room house, and bath, terms if desired. Inquire 705 6th avenue east.

FOR SALE—80 acres 3 miles south of Twin Falls at $300 per acre, one-third cash.

80 acres, 3 miles west, one south of Buhl at $235 per acre, one-third cash.

One modern 5 room house, $3500, close in.

One modern 4 room house, $2500, close in. P. E. Dean, Weaver Rooms, or Phone 36.

FOR SALE—400 acres. One of the best stock, hay and seed ranches in southern Idaho. All fenced. Water in stream year round; near reserve; near railroad and schools. A real *bargain. For sale by owner.* Box 1058.

FOR SALE—120 acres six miles from Kimberly, fair farm improvements, at $225 per acre, over half in alfalfa and balance has been plowed out of alfalfa only short time. Will take residence in Twin Falls as part of first payment, and give fine terms on remainder. Address A. A., care Times.

EXCEPTIONAL BUY—80 acres, 60 alfalfa, balance stubble. Small improvements; woven fence; waters well; no waste land; deep soil. Price $8000.00 if taken at once. Terms. Box 1058.

FOR SALE OR TRADE—5 room house, good location. Will take acreage joining city. Call 884.

FOR SALE—40 acres 4 miles south of Twin Falls. D. J. Ditter.

FOR SALE—5 room modern house. Call 465-M.

Money to Loan

MONEY TO LOAN
on farm lands and city property. Lots of it. Best rates. J. E. White, 139 Main Ave. East.

For Sale Miscellaneous

FOR SALE—Lunch counter and *outfit complete,* meat market in connection, doing good business. Am leaving town. Cheap if sold at once. Write or phone Perry Dingman, Murtaugh, Idaho.

FOR SALE—Universal wood working machine, band saw, shaper and joiner and borer combined. Coupled to a 2-horse power electric motor. Alex Whyte.

FOR SALE—75 Shropshire feeding lambs and 1 Cole's Hot Blast heater. Inquire of J. E. Lowry, 811 4th avenue east.

FOR SALE—Windshields, headlights and window glass. Phone 6, Moon's Shop, near postoffice.

FOR SALE—Cornet as good as new. Brass finish. Cheap for CASH. Call 667-W after 6 P. M.

FURNITURE FOR SALE — 9x12 rug, dressing table, chiffonier, bed, Cole heater, vacuum sweeper, washing machine, two wringers. Phone 826-M.

For Sale Automobiles

FORDS—Overhauled, roadster $200, touring $225, only one for sale, buy one of these cars and get out of the country before winter comes. City Tower Greenhouses, Twin Falls.

FOR SALE—At my ranch, 2 ½ miles N. W. and 1 mile W. from the N. W. corner of Main, Gem potatoes, second grade, at a bargain. C. H. Eldred.

FOR SALE—Seven passenger Studebaker, 1918 model, self starter, ignition system. Entire car in good condition. Phone 472-W.

FOR SALE—1917 Model Franklin Touring Car, 5 passenger excellent condition. Cheap if taken at once. *Address F. H. G. Care Times.*

*FOR SALE—1917 Ford in first-*class condition. Address M. W. G., Times.

FOR SALE—1917 Reo roadster. Browning Auto Co.

FOR SALE 1916 Ford. 203 Jackson.

FOR SALE—5 passenger Dodge. 154 3rd avenue south. Phone 133.

Lost and Found

LOST—Between 6th and 2nd avenue east on 3rd street or on Second avenue east between 3rd and 5th street, *black jet rosary with gold* chain and cross. Finder please leave at Times office for reward.

LOST—Between Twin Falls and Shoshone Ferry Monday Nov. 3, three Tom Tom *Drums in a meal sack.* Finder return to this office. Reward.

LOST—New riding plow coulter between Twin Falls and 3½ miles south of Curry. Notify Elmer Annis, Filer, Route 2.

Livestock and Poultry

FOR SALE—Pure bred stock Junior Champ Poland China boar, 1919, some prize winning gilts, Barred Rock cockrels. 4 miles south of east end of Main avenue, Twin Falls.

FOR SALE—Two pure bred poland china boars, papers furnished. Joe Simon, 1 mile N. E. of Filer.

FOR SALE—Pure bred Buff Orpington cockerels. 2 miles east, ½ south of foundry.

FOR SALE Purebred Single Comb Rhode Island Red cockerels. Mrs. R. G. Davies. Phone 513-J-1.

FOR SALE Ducks and geese for Thanksgiving and Sunday dinner. Call phone 506-J-4.

FOR SALE Fresh milk cows. Waters' Place. Phone 515-J-5.

Strayed or stolen from Sam Proctor ranch south of Kimberly, 1 black horse with white face, weight about 1400 pounds, with cut on right front foot; 1 black mule branded U. S. 4 years old; 1 bay mule unbranded, *8 years old. Liberal reward. P. O.* Bethune, 148 3rd avenue north. Phone 495.

COMMITTEE CONDEMNS PLUMB PLAN FOR RAIL OPERATION

WASHINGTON, Nov. 10—Government operation both are condemned in the report of the house interstate and foreign commerce committee, submitted to the house today in support of railroad legislation provided by the Esch bill.

Anti-strike provisions of the Cummins bill, pending in the senate interstate commerce committee, also are disapproved.

FOR SALE!

157-acre irrigated farm. Improvements alone worth $25,000. Only 1 1-2 miles from good town; 110 acres alfalfa, 6-room house, also 5-room house for foreman. Extra large barn holding hundred tons hay, room for 20 horses, 30 cows. There is large machinery shed, ice house, blacksmith shop, one building for houseing stock over 700 feet long, 36 feet wide.
Government expert says equipment best for feeding stock any ranch between Denver and San Francisco.
For quick sale $40,000—cash $10,000; balance good terms 6 per cent. Might consider some trade on first payment.

Beauchamp & Blair
121 Main East.

For Delicious Things to Eat Go to
JACKSON'S CONFECTIONERY AND BAKERY SHOP
FILER, IDAHO
Nothing is Too Good for Our Friends and Patrons
N. A. JACKSON
Prop.

French and English Confer on Treaty

PARIS, Nov. 10. President Poincare and Foreign Minister Pinchon, who went to England on an official visit, will confer with Premier Lloyd George and Foreign Secretary Curzon on "various details on the execution of the peace treaty in view of the new tendency which has developed in the United States," Marcel Hutin declared in the Echo de Paris today.

ANOTHER HEAVY BURDEN ADDED TO AGRICULTURE

WASHINGTON, Nov. 11 Airplane use in crop reporting will be soon a permanent feature of agriculture, the Department of *Agriculture announced.*

The first use of the airplane in reporting crops was made in April last by a field agent for the Bureau of Crop Estimates, who made a survey of the progress of Spring plowing in Ohio.

FOOD COMMISSION FALLS INTO HANDS OF BOLSHEVIK

HELSINGFORS, Nov. 11 An unconfirmed report from Reval says the American food relief commission at Gatchina (on the fighting front south of Petrograd) remained behind after General Yudenitch's anti-bolshevik army withdrew. The commission is said to have a week's supplies for the children of the community.

DRANK WOOD ALCOHOL BY MISTAKE

SEATTLE, Nov. 10 Mrs. Grace Lay, 28 years of age, is in the city hospital today, ill from drinking wood alcohol by mistake. Mrs. Lay *picked up a bottle, believing it* contained medicine, and took a drink of it before she knew it was poison. She then called an ambulance.

PRINCE WILL SEE PRESIDENT

WASHINGTON, Nov. 10. The Prince of Wales will be permitted to see President Wilson at the White House at 3 o'clock tomorrow afternoon. Reports on the president's condition indicate continued improvement.

HOUSE ALL BUT UNANIMOUS FOR TAKING UP BERGER CASE

WASHINGTON, Nov. 10. By a vote of 279 to 1, the house today voted to take up the recommendations of the privileges and elections committee number 1 to unseat Representative Victor Berger of Wisconsin. The recommendations would bar Berger because of alleged disloyalty during the war. Representative Dyer, *Republican of Missouri,* explained that he voted against it because he desired to have pending railroad legislation considered first.

TALK OF GENERAL STRIKE FILLS AIR IN WASHINGTON

WASHINGTON, Nov. 10.—Talk of a general strike was still in the air when the executive council of the *American Federation met. The executive* council will mark time until definite action has been taken by the coal strike leaders in Indianapolis.

The railroad workers affiliated with the American Federation of Labor have already set a strike date in the event their demands are not met, and leaders expressed the belief that the strike may come "in time to help the coal strikers."

CAR SHORTAGE IN WHEAT BELT

HUTCHINSON, Kan., Nov. 11.—A car shortage record in the wheat belt is believed to have been hung up when it was learned recently that in twenty-seven days but one grain car has been delivered on the Larned branch of the Santa Fe, between Larned and Jetmore.

Only a small percentage of the wheat has been shipped from this district owing to the lack of transportation.

ESTABLISHES FIRST SCHOOL OF FINGERPRINT READING

KANSAS CITY, Mo., Nov. 11.—The first school of fingerprints and indentification in the United States has been established here by J. C. Hicks.

In addition to a course in fingerprint reading, course in photography of criminals, filing of fingerprint records, secret service intelligence and reading fatal features will be featured in the school.

ALBERTA LAND

530,000 Dry and Irrigable Acres

Lands are located in Southern Alberta and are among the best in that famous district, 200,000 acres will lie under irrigation, the balance is being sold for grain growing.

The lands are being put on the market for the first time and the company is looking for bona fide settlers. All lands within a radius of ten miles or less to shipping points.

Dry lands are being sold at $15 to $30 per acre—irrigable lands $40 to $60 per acre, which includes water right—operation and maintenance charge $1.50 per irrigable acre per year, easy payments and low interest.

Alfalfa, grain, field peas, potatoes and root crops can be *successfully grown.*

Write direct to the company for full particulars and pamphlets.

Canada Land & Irrigation Co. Ltd.
Land Department
Medicine Hat, Alberta, Canada

RAILROAD TIME TABLE
Trains Leave Twin Falls

Going East	
No. 156	5:46 a. m
No. 84	4:46 p. m
Going West	
No 83	11:46 a. m
No. 155	3:46 p. m
Rogerson Branch	
Going South	11:46 a. m
Coming North	3:20 p. m

WANTED—Clean cotton rags at Times office.

FRATERNAL SOCIETIES

M. W. A. Camp No. 10890, meets 2nd and 4th Thursday, at *Masonic Temple* Jake Sonflieth, Consul; Paul Smith Clerk. Telephone 71.

Fraternal Order of Eagles. Meets first and third Friday at Moose Hall
J. E. KELSEY, W. P.
B. WATKINS, Sec.

ACCOUNTANT

J. WOLFENDEN
113 Main Avenue East
Phone 201

OSTEOPATHS

DR. J. R. McMILLEN
Osteopath
Office phone 363. Res. phone 512-J-2

HEMSTITCHING

MISS BISSONNETTE
133½ Main East.

HEMSTITCHING

MISS CELIA A. GATZ
211 4th Ave. E. Work guaranteed and Prompt Service.

ATTORNEYS

HOMER C. MILLS
Boyd Bldg.

SWEELEY & SWEELEY
Offices: First National Bank Building

James R. Bothwell Orr Chapman
BOTHWELL & CHAPMAN
Office: 1st Nat'l. Bank Bldg.

ASHER B. WILSON
Office First Nat'l Bank Bldg.

I. H. WISE OFFICE ROOMS 6 AND 7 Twin Falls Bank & Trust Co. Bldg

A. M. WOLFE, OFFICE IN I. D. BLDG

LEGAL PUBLICATION

I have some land at
CASTLEFORD
that I can sell on easy terms.
Geo. H. Darrow
Phone 547 156 9th Ave. N.

Potato Bags

There is a shortage on bags. We have a few thousand bags left, which we sell at 13c. Place your order today, tomorrow may be too late.

We will buy your potatoes.

Brown & Savage
Phone 17-J
Kimberly

LEGAL PUBLICATIONS

Serial No. 020922-022894
NOTICE FOR PUBLICATION

Department of the Interior.
U. S. Land Office at Hailey, Idaho, October 20, 1919.

Notice is hereby given that Ray Pond, of Filer, Idaho, who on October 19, 1916, made Homestead Entry No. 020922 for N½ NE¼, SW¼ NE¼, NW ¼ SE¼ Sec. 19 and who on May 4, 1917, made Add'l H. E. No. 022894 for S½ SE¼, NE¼ SE¼, SE¼ NE¼ Section 19, Township 15 South, Range 18 East, Boise Meridian, has filed *notice of intention to make* Final Three Year Proof, to establish claim to the land above described, before C. C. Siggins, Clerk of the District Court, at Twin Falls, Idaho, on the *29th day of November,* 1919.

Claimant names as witnesses:
Hart Pruett of Jerome, Idaho.
Albert Sweet of Twin Falls, Idaho.
Edward N. McConnell of Rogerson, Idaho.
Leroy Hopkins of Buhl, Idaho.

BEN R. GRAY,
Register.

Oct. 24-Nov. 22.

Serial No. 016330-016650
NOTICE FOR PUBLICATION

Department of the Interior
U. S. Land Office at Hailey, Idaho, October 14, 1919.

Notice is hereby given that Clark A. Rich of Hansen, Idaho, who, on November 12, 1914, made Homestead Entry No. 016330 for SW¼ SE¼, SE¼ SW¼ Section 5, and who on January 11, 1915, made Addl. H. E. No. 016650 for N½ NE¼ Sec. 8 and E½ SE¼, SE¼ NE¼ Section 5, Township 11 South, Range 19 East, Boise Meridian, has filed notice of intention to make Final Three Year Proof, to establish claim to the land above described, before C. C. Siggins, Clerk of the District Court, at Twin Falls, Idaho, on the 24th day of November, 1919.

Claimant names as witnesses:
Amos Z. Bills of Twin Falls, Idaho
James I. Smith of Hansen, Idaho.
Frank Kennedy of Hansen, Idaho.
Murel L. Newton of Hansen, Idaho

BEN R. GRAY,
Register.

Oct. 17-Nov. 15.

Serial No. 020842
NOTICE FOR PUBLICATION
Department of the Interior.
U. S. *Land Office* at *Hailey, Idaho,* October 25, 1919.

Notice is hereby given that A. Ray Cozad of Hansen, Idaho, who on December 2, 1916, made Homestead entry No. 020842 for SW¼ SW¼ Section 5; SE¼ NE¼, E½ SE¼ Section 6, Township 11 South, Range 19 East, Boise Meridian, has filed notice of intention to make Three Year Proof, to establish claim to the land above *described, before C. C. Siggins, Clerk* of the District Court, at Twin Falls, Idaho, on the 26th day of December, 1919.

Claimant names as witnesses:
James I. Smith, Murrel M. Newton, Charles T. Ainsworth, Allen Banks, all of Hansen, Idaho.

BEN R. GRAY,
Register.

Oct. 29-Nov. 27.

Serial No. 019072
NOTICE FOR PUBLICATION
Department of the Interior.
U. S. Land Office at Hailey, Idaho, October 29, 1919.

Notice is hereby given that George Batley of Twin Falls, Idaho, who on November 27, 1915, made Homestead entry, No. 019072 for S½ SE¼ Sec. 34, T. 15 S., R. 16 E; N½ SE¼ NE ¼ Section 3, Township 16 South, Range 16 East, Boise Meridian, has filed notice of intention to make Final three year proof, to establish claim to the land above described, before C. C. Siggins, Clerk of the District Court, at Twin Falls, Idaho, on the 29th day of December, 1919.

Claimant names as witnesses:
Martin J. Macaw, of Filer, Idaho; Richard Williams of Twin Falls, Idaho; Roy Atwood of Twin Falls, Idaho, Edward Harris of Twin Falls, Idaho.

BEN R. GRAY,
Register.

Oct. 31-Nov. 29.

Let Us Pr[illegible] Sa[illegible]

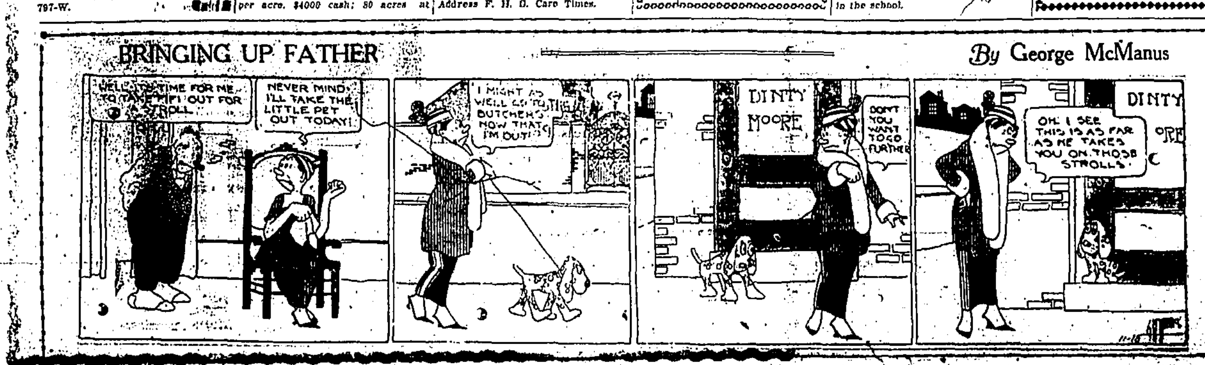

SEA TRAGEDIES ARE INDICATED

Wireless Calls for Help, Distress Signals and Wreckage Washed Ashore Evidence

BOSTON, Nov. 11.—Loss of the United States shipping board steamer Polar Land, with its crew of fifty men being sought, four steamships in distress, a schooner wrecked off Portland, Maine, and wreckage of another schooner washed ashore at Scituate, Mass., gave evidence today of several sea tragedies. The steamship Kanawaha, which went to the assistance of the Polar Land, is reported foundered. The Greek steamship Plateca is ashore off Cape Sable. The Canadian coal vessel Telemachus sent a call for help from the vicinity of Cape Breton. Another vessel, which failed to give its name, also appealed for help from the same locality.

WATCH THE BIG 4

Stomach-Kidneys-Heart-Liver

Keep the vital organs healthy by regularly taking the world's standard remedy for kidney, liver, bladder and uric acid troubles—

GOLD MEDAL HAARLEM OIL CAPSULES

The National Remedy of Holland for centuries and endorsed by Queen Wilhelmina. At all druggists, three sizes. Look for the name Gold Medal on every box and accept no imitation

LUXURIOUS AUTO AND WORKMEN'S CLOTHING DO NOT GO TOGETHER

PORTLAND, Ore., Nov. 10.—When Gilbert A. Trout of this city passed Patrolman Chase, the officer had a hunch that the boy of 19 was driving a car far too luxurious for one wearing a workman's garments and gave chase. When within 10 feet of the city limits Trout was halted and a little questioning developed the fact that he had stolen the automobile at The Dalles yesterday and was headed for California. He was turned over to the juvenile court.

SHIP WORKERS GO TO WORK

LOS ANGELES, Nov. 10. All employes of the Los Angeles Shipbuilding company and of the southwestern yards at San Pedro reported for work today. Complete operations were resumed immediately. Practically all of the workers' unions previously voted to call off strikes against the company.

DOUGHNUTS FOR YANKS, DOUGH FOR S. A. LASSIES

COFFEYVILLE, Kan., Nov. 11. Doughnuts for the Coffeyville boys in France.

Dough for the Salvation Army lassies in Coffeyville.

This represents the attitude of the American Legion post here. The Legion has decided to back the Salvation Army drive here, so that the local Army may be able to secure a permanent house. In the meantime the Legion post is meeting in the present Army meeting hall.

CHURCH REMODELED—STABLE

COLUMBIA HILL, Cal., Nov. 11.—Where pews once held worshipers in the Methodist Church building here stalls now hold horses. The edifice was bought by Frank Davis, stageline owner, and remodeled into a stable.

Foreign Agitators Are Rounded Up

CHICAGO, Nov. 11.—Ten men, including the alleged leader of the Chicago branch of the Union of Russian Workers, are held by federal authorities here today following a raid on what federal agents say is the Chicago headquarters for the organization.

The raid was a part of the government's war on foreign political agitators.

All of those taken in last night's raid will be deported, federal authorities say.

Federal agents in rounding up the men were attacked by several men and in the fighting which followed several alleged anarchists were clubbed into insensibility. The government agents did not arrest the men who attacked them, taking into custody only those men "marked for deportation."

Patriotic Song Was Too Much for Reds

YONKERS, N. Y., Nov 10.—A clergyman and a handful of his parishioners, suddenly launching forth into "The Star Spangled Banner," broke up a meeting here last night of the communists' council of America, which was being addressed by Mrs. Rose Pastor Stokes.

When Mrs. Stokes attempted to expound the advantages the working man of the United States would enjoy under a soviet form of government the man of the cloth interrupted her, saying: "All talk of a soviet form of government or a communistic government is an impertinence."

Before Mrs. Stokes could continue, the singing of the national anthem began. After the clergyman called "three cheers for the United States," the speaker left the platform.

German Revolution Financed by Russia

BERLIN, Nov. 11.—Detailed plans for a communist revolution in Germany, with the assistance of Russia, were said today to be in possession of the police and military authorities as a result of the recent raid on communist headquarters at Mecklinburg, during which a number of arrests were made. According to the authorities, the communist leaders planned to "give notice to the masses" just prior to a general attack and asked for close co-operation with labor union leaders.

The program embraced the seizure of railways and foodstuffs and the occupation of factories. The boilers were to be blown up in the factories the radicals could not hold. Money was to be supplied from Russia.

FIRE DESTROYS TEXAS OIL TOWN

IOWA PARK, Tex., Nov. 10.—Thirty-eight 1600 barrel tanks of oil were set on fire here last night and the town is being swept by flames which are leveling everything in their path. It is thought many persons living in tents have lost their lives. It is believed the loses already will total $1,000,000.

Overturned Automobile Kills Young Bankers

DALLAS, Ore., Nov. 10.—Loren Murphy, 17, and Ambrose Larkins, 18, were killed near here today by the overturning of their automobile. Larkins was an employe of the United States National bank and Murphy of the Hibernia Savings bank of Portland.

TOWING STEAMER TO PORT

SEATTLE, Wash., Nov. 10. The steamer Winnipeg from British Columbia ports for Queenstown, reported disabled off the west coast of Ireland, is being towed to Queenstown, according to advices to the Merchants Exchange here today.

MRS. CARRANZA DIES

MEXICO CITY, Nov. 10.—Virginal Celina Carranza, wife of President Carranza of Mexico, died this afternoon at Queretaro. Mrs. Carranza had been ill for four months.

ALL ENGLAND ADVOCATES MORE PRODUCTION AND NATIONAL ECONOMY

LONDON, Nov. 11.—The reason why every man from King George and Lloyd George down to the community worker is advocating more production and greater national economy is that England is fast eating up her capital in current expenses.

That is because the war has changed Britain's world position. Before the war billions of dollars in American securities were owned by Britons. The United States paid interest on those securities in foodstuffs, raw materials and manufactured goods. During the war the British government bought these securities from their British owners and sold them to Americans in part payment of huge orders for war material. The result is that instead of the United States having to send England a surplus balance of goods as interest, Great Britain will have to send America goods. The tables are turned.

In the face of this Great Britain is launching upon expensive but necessary schemes of housing, increased salaries of public servants, pensions, various subsidies and acts which will require large sums of money.

The annual fixed budget has been quadrupled.

The Saturday Review estimates that there will have to be an income tax of 10 shillings in the pound (20 shillings) which with supertax will amount to 13 or 14 shillings in the pound for people with over $25,000 annual income. That would mean they would pay more than half of it to the state.

GERMANY'S DUKES AND PRINCES REAPPEAR IN BERLIN

BERLIN, Nov. 11.—German royalty is beginning to recover from the blow inflicted by the revolution. One by one the former dukes and princes creep forth from their hiding places and assert their claim to a place in the sun.

For instance, Karl Eduard, former duke of Coburg-Gotha, appeared in the Gotha civil court yesterday and filed suit against the state of Gotha for the recovery of his fortune which was confiscated by the local government last July after he had refused to accept 10,000,000 marks as final settlement for his property.

Similar action has been taken in the court of Arolsen by the former Prince of Waldek-Pyrmont.

The fate of the former Kaiser's property and that of his family is still in doubt. The Prussian government has just made an order authorizing former officials of the imperial family to continue the administration of the many landed estates and forests owned by William II. and his relatives. The order cautiously provides for possible imperial lawsuits by authorizing the officials concerned to represent their former masters in court.

DOES HER SHOPPING IN AN AIRPLANE

MUSKOGEE, Okla., Nov. 11.—"Shopping by airplane" is the latest in Muskogee.

Mrs. Howard Kenton, of Okmulgee, shopped here the other day. She saw a hat in a local shop and admired it. When she got back home she decided she wanted it—quick.

So Mr. Kenton hopped into his airplane, rushed here, bought the hat, and returned to Okmulgee, all in two hours. She got her hat in plenty of time for a party that evening. "I'll rely on airplanes hereafter," she declared.

LOST CHILD IS FOUND AFTER LONG SEARCH

COVINA, Calif., Nov. 10.—"Baby cold, wants mamma!"

Awakened from a sound sleep, his little body covered with glistening frost, these were the first words of two year old Albert Drabek of Los Angeles, who was found today after a twenty-four hour search in an orchard two miles from where he was *last seen*.

The boy was asleep in a furrow of ground in the orchard, so thoroughly exhausted that the biting cold of the night frost did not keep him awake.

BLIND, MAKES DANGEROUS MOUNTAIN TRIP ON HORSE

TELLURIDE, Colo., Nov. 11.—Picking its way carefully down the steep mountainside, avoiding the many huge rocks and numerous other pitfalls, a pack horse carried A. B. Cundy, blind itinerant tinker, safely to his destination from a mining camp in the hills. Cundy, who had been in the camp during the day, missed the regular stage back to town. He borrowed the horse, tied himself in the saddle and negotiated the perilous journey safely.

RECEIVES WAR CROSS—MISTAKE

TULSA, Okla., Nov. 11.—Sergeant Robert S. Williamson, of the Marine Corps Recruiting Service here, received a sealed envelope from the Government which contained a Croix de Guerre with bronze star and a French citation signed by General Petain. The citation was for "bravery under fire June 1 to 12, 1918." At that time Sergeant Williamson was abroad a man-o'-war and did not go to the front until later. The medal was returned.

The Times job printing department is thoroughly equipped to do first class work—at reasonable prices.

Daily and Sunday Times, $7 00

WIFE LOOKING FOR HUSBAND

He Told Conflicting Stories and Disappeared Five Weeks Ago —Bigamy Is Alleged

OAKLAND, Cal., Nov. 10.—Search was begun here today by the police for Nelius N. Cousinow, a Portland, Oregon, clerk, at the instigation of his wife, Mrs. Martha A. Cousinow, who is in this city and who alleges her husband deserted her five weeks ago.

In the hunt, in which authorities of several cities have been involved, visions, detectives and alleged bigamous marriages have been said to figure.

Mrs. Cousinow's home is in Portland, where the romance that led to her marriage to Cousinow began over a year ago.

Prior to their marriage, Mrs. Cousinow said, her husband confided to her that he had been married, but his wife had died in the east. At that time, she says, she believed in him and thought nothing of the statement.

Some time after the wedding, however, Mrs. Cousinow said her husband *told conflicting stories about his* "dead" wife. This would be accompanied by periods of melancholia in which he would have little to say to her. During these periods when he mentioned his "dead" wife, she says, he would call her by different names.

Mrs. Cousinow says she finally became suspicious of the former wife's death and told her husband she intended to have the matter investigated. Shortly afterward, Mrs. Cousinow said, her husband deserted her, leaving no clue as to his whereabouts. Through friends and intercepted letters she learned that Cousinow had been employed as an orchardist near San Jose under the alias of Fred Dupont.

AMERICAN WAR-CURED BACON TO STRONG FOR BRITISH

WASHINGTON, Nov. 11.—The British are finding American war-cured bacon a little too strong for them, according to the United States Department of Agriculture reports on foreign markets.

The American product was purchased by the Allied Purchasing Commission during the war and Great Britain still has stocks of American bacon on hand. The complaint of the British consumer, no longer under control to buy and eat the bacon, is that it becomes rancid through improper curing or length of storage, and that in any case it is too salty.

The Wiltshire type of bacon, lean and cured in brine, is preferred in the United Kingdom. Canadian livestock commissioners are urging Canada to supply this type of bacon to Great Britain.

NO FOOD SHORTAGE HERE IS PREDICTED OF HOOVER

SAN FRANCISCO, Nov. 11.—If over supply reduces the market, cheer up.

Herbert Hoover said here in an address that there is a greater abundance of staple foodstuffs in public warehouses of the United States today than there has been for five years past. Central Europe's demand on this supply will never be great enough to cause a shortage in this country, he predicted.

With this supply and the coming harvest there will be in the United States an excess of staples of between 15,000,000 and 20,000,000 tons, said Hoover.

ONE OUT OF EVERY EIGHT IN KANSAS OWNS AUTO

TOPEKA, Kan., Nov. 11.—One car for every eight inhabitants is the record of Kansas. A total of 215,167 automobile licenses have been issued this year, while the population is announced as 1,760,273 by Secretary of *State L. J. Pettyjohn.*

Pawnee County is the banner county, with one car for every 5.2 persons. This means that every man, woman and child in the country can be taken on an automobile ride at the same time. Stafford has a car for every 5.4 while Cheyenne County has almost the same.

MANY AIRPLANES SOLD TO INDIVIDUAL OWNERS

BUFFALO, N. Y., Nov. 11.—Over 500 airplanes have been sold and delivered to individual owners since March 1919, and the reason more have not been delivered is that the manufacturers cannot produce faster, says *the Aerial Age Weekly, in denying* the statement that there is no future in commercial aviation. The demand is as great for $7,500 pleasure airplanes as it is for $2,500 airplanes. An Aerial Age advertiser had one airplane to sell and wanted $7,500 for it. He sold it and had a score of prospective customers to spare.

SPARROW CAUSED FIRE AT GENEVA COLLEGE

BEAVER FALLS, Pa., Nov. 11.—A little sparrow caused a recent fire at the Geneva College here.

A student threw a lighted cigarette stub on the grass. The little sparrow picked it up and flew with it to its nest under one of the eaves of the building. The lighted butt set fire to the nest and the flames communicated with the roof.

Daily and Sunday Times, $7 a year.

Muscles Felt Like They Were Tied in Knots

"Tanlac put me back on the job again and I'm ten pounds heavier than I was when I started taking it," said H. McCoy, a well known plasterer living at 506 Sixth avenue South, Seattle, Wash.

"Stomach trouble and rheumatism had kept after me for six years until I had to quit my work entirely," he continued. "From the back of my neck down into my arms and shoulders the pains would strike me and it seemed that all my muscles were tied in knots. I couldn't lift my hand to my head and instead of getting relief I got worse all the time. In my right hip the rheumatism settled and I got so I couldn't move without being in such pain that big beads of sweat would form on my forehead. I would take a catch in my neck and for days I wouldn't be able to turn my head, and whenever I had to look to one side or the other, I would have to turn my whole body. My stomach was in a terrible shape. After every meal, my food would sour and form gas which crowded up into my throat and choked me until I couldn't get a deep breath and my heart would skip and flutter until I was afraid I had heart trouble. I was dizzy all the time and my head would swim until I couldn't walk along the street with*out holding on to something.* I was half starved because I couldn't eat anything to build me up and was going down hill all the time.

"I actually believe Tanlac has saved my life, for I couldn't have kept up much longer like I was. I saw Tanlac advertised in the papers and started taking it and commenced to improve before I had finished the first bottle. I have taken eight bottles so far and am back on the job feeling fine. I can do more work in a day now than I have been able to for years and am just like a new man. My meals are a pleasure to me and I can eat anything I want—and I sure want for my appetite has come back in full force. The fluttering spells with my heart have disappeared, gas does not form in my stomach and I haven't a pain left. I can almost run up a ladder when I am at work, for my arms and legs are as good as new since the rheumatism has gone. I can swing my arms in a circle like a school boy at play and never feel a catch or a tinge of pain, and am just simply a well man, so it's no wonder I praise Tanlac, for it's the only medicine that ever helped me."

Tanlac is now sold in Twin Falls by City Pharmacy, in Rogerson by Thompson Drug Co., in Murtaugh by Murtaugh Drug Co., in Filer by A. B. Wood, in Buhl by C. D. Boring Drug Co., and in Kimberly by W. A. L. Stowe.—Adv.

Daily and Sunday Times, $7 a year.

If common tea is worth its price, Schilling Tea is worth $2 a pound.

Why? It makes more cups to the pound and the cups are better—richer, truer tea-flavor, more invigorating—and no tannin to speak of, unless you boil it.

You cannot get tea-strength from common tea without using an outrageous amount. The strength you get by using a moderate amount is tannin-strength—rank and coarse and bad for the insides.

Schilling Tea is the fine practical economical tea of this country.

There are four flavors of Schilling Tea—Japan, Ceylon-India, Oolong, English Breakfast. All one quality. In parchmyn-lined moisture-proof packages. At grocers everywhere.

A Schilling & Co San Francisco

"Take it from Me"

says the Good Judge

Wise tobacco chewers long since got over the big-chew idea. A little chew of this real quality tobacco gives them better satisfaction and they find their chewing costs even less.

With this class of tobacco, you don't need a fresh chew so often and you find you're saving part of your tobacco money.

THE REAL TOBACCO CHEW

put up in two styles

RIGHT CUT is a short-cut tobacco

W-B CUT is a long fine-cut tobacco

Weyman-Bruton Company, 1107 Broadway, New York City

The *Safe* Safety Razor

GET acquainted with this little "shaver"—the Keen Kutter. Perfect in its balance and make-up, this little razor lies *flat* against the face and at just the right angle to shave diagonally—and safely.

KEEN KUTTER

Safety Razors

are made from Highest Grade Safety Razor steel. They take on an edge and hold it. Packed in a neat traveling box, they sell for $1.00. Ready always for a quick, cool, close shave—and not a yank or a pull.

Sold by Retail Merchants Everywhere

SIMMONS HARDWARE COMPANY

"The Recollection of Quality Remains Long After the Price is Forgotten."

Trade Mark Registered —E. C. SIMMONS.

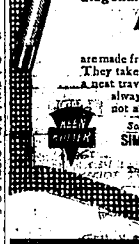

KEEN KUTTER

Safety Razors and Blades are stocked complete at the

DIAMOND HARDWARE CO.

134 Main Avenue South

Twin Falls, Idaho