Damaged Page/s

KEEP UP WITH THE TIMES

TWIN FALLS DAILY TIMES

If you do not get your paper by 7, phone 30 and we'll deliver one.

VOL. 1—NO. 55 TWIN FALLS, IDAHO, THURSDAY, MARCH 10, 1921 OLD VOL. XIII—NO. 55.

Siberia Joins Revolt Against Bolshevism

GERMANY WILL NOT ASSUME THE U. S. DEBT

Allies Hold Prime Place in Question of Indemnity to Collect Indemnity

LONDON, Mar. 10—Germany's offer to assume a share of the United States war debt, instead of being "a serious proposition," as stated in the last German offer, is described in the Berlin correspondent's dispatch to the Daily Telegraph, the Paris correspondent of the Daily Mail says. The offer, the Berlin correspondent says, is regarded in the German official circles as a "mere form of counselling."

LONDON, Mar. 10—The United States is regarded as the principal creditor in the German reparations proposal, it was learned here today.

Count Sforza, Italian minister, in a speech last night, said the United States would become the creditor for "the final settlement." He gave the following reasons:

Coblenz probably will remain in direct contact with Germany.

The allies will not take the chance of establishing a custom like since the Napoleonic wars, when the allies occupied Paris.

Germany will "hold your purse" from Coblenz to insure good behavior of the occupied zone.

One difficulty, Sforza said, is that the withdrawal of American troops has that would have an adverse effect on the morale of the Germans. The other difficulty, he said, is that the opening of the American bridge head to the allied customs line.

"America will be in a position to cooperate with the allies in the occupied zone," he said, "and thus show the Germans that the allies are united."

The speech is regarded as intended to explain the attitude of Italy in the reparations question, and to show that the allies will act together.

WASHINGTON, Mar. 10—Administration officials were pleased today at the reaction to the president's proposal for a conference of allied and associated powers to discuss the German reparations question.

Business men, generally, and prominent members of congress, regardless of party, expressed approval of the plan. Everyone accepted the new proposal as a definite step toward the military police outside Russia, officials explained that it was realized that a start from the same direction would be necessary in any case.

SHIFT BLAME IN HATFILD CASE

Star Witness For State Is Now Accused Of Doing Shooting Trial Killed Foley

WILLIAMSON, W. Va., Mar. 10—Blame for the murder of Albert Hatfield, former state senator, was shifted today from the gun fight at Matewan last May, when Hatfield and Sheriff Sid Hatfield murder trial. Jim Wade, testifying in defense of Hatfield, said he met the trigger man in the fight, Baldwin, and that Baldwin said he was "sent for" by the detectives to "do the job."

Brewster, counsel for the defendants, asked Wade if he had told state officers, including Hoover, about Albert Hatfield's statement. Wade said he had not, only a short distance away, when he was questioned that he had mentioned the incident to Hoover.

The witness admitted that he had written a letter to Hoover, in which he said he was "sent for" by the detectives to do the job, and that he had told Hoover he was "sent for" by the detectives.

Brewster, counsel for the defendants, asked Wade if he had told state officers, including Hoover, about Albert Hatfield's statement. Wade said he had not, only a short distance away, when he was questioned that he had mentioned the incident to Hoover.

The witness admitted that he had written a letter to Hoover, in which he said he was "sent for" by the detectives to do the job, and that he had told Hoover he was "sent for" by the detectives.

California Plans Tour of Education To the Jap Menace

WASHINGTON, Mar. 10—Groups of prominent Californians will tour the state to present the facts of the Japanese land situation to all the people of California, United States Senator Hiram Johnson, who is here today, announced today.

The tour will fully appreciating the situation in California where, would result in a "Japanese problem" of California, Senator Johnson said.

"It is not a question of prejudice against aliens of any kind," Senator Johnson said. "It is a question of the preservation of our institutions, and the problem, because of the Japanese, is a problem of the Pacific, between Japan and the United States."

Senate Puts Colombian Treaty Over

WASHINGTON, Mar. 10—The senate today postponed consideration of the Colombian treaty until the special session of congress in April.

WASHINGTON, Mar. 10—An investigation of the railroad situation will be begun immediately upon the convening of the special session of congress, Senator Cummins, Iowa, announced today after a conference with President Harding.

WASHINGTON, Mar. 10—The special session of congress will meet on April 11, Chairman Fordney of the house ways and means committee, announced today following a conference with President Harding.

Fordney said it was still undecided whether tariff or revenue would be taken up first.

WASHINGTON, Mar. 10—President Harding today sent to the senate the nomination of D. H. Crichton of Marion, O., to be comptroller of the currency.

WASHINGTON, Mar. 10—President Harding's Colombian policy encountered a slight in the senate today—the first opposition the new administration has met.

Senator Lodge moved to take up the proposed treaty with Colombia.

Upon this treaty a considerable section of the republican wing in the senate differs with Harding who yesterday sent up his first message requesting that the body be ratified without delay. Within a few hours after he was warned by Senator Kellogg, Minnesota, one of the group, that he intends to press it, which is a "slap" in the party in the senate.

Senator Borah, leader of the opposition, said early today he was confident nearly all the democrats would join a considerable number of republicans in voting to defer consideration of the Borah case, he said, pending an agreement to vote on ratification within a few days after the president begins his special session.

"Still, wants secret consideration of the treaty," Borah, Johnson, Kellogg and others are said to have stated they hope to bring out the reason for Lodge's change of mind. The treaty, negotiated by Colombia and Secretary Hughes during the Wilson administration, was ratified by the senate in 1917. Lodge and Senator Pat Harrison, democrat, Mississippi, reported favorably the treaty with the amendment, which the senate adopted, expressing regret for the part of the United States in the separation of Panama from Colombia.

Lodge's change of mind, the report, was due, it was said, to a report from the foreign relations committee against the treaty.

Col. Harvey Named U. S. Ambassador to Court of St. James

WASHINGTON, Mar. 10—Colonel George Harvey has been named ambassador to London, President Harding offered Harvey the post and Harvey accepted it, it became official today.

Harvey, Harding's intimate friend, will be the successor of James Bryce, and Cornelius Vanderbilt, Jr., has been offered the ambassadorship to Paris, it was learned in Washington today, staying with friends.

Faces Charge of Disturbing Peace

Following trouble in Filer last night a complaint was lodged in justice court today by Prosecutor Frank L. Stephan against Fisher, who is charged with disturbing the peace.

In the complaint it is alleged that Fisher, after some trouble between him and his wife and family, in her returning to the home of her mother, Mrs. Effie Lee, went to the Lee home, broke the glass in the front door of the house and carried the eight-months-old baby back to his own home.

It is alleged that some of the glass that was knocked from the window struck Mrs. Lyon and inflicted slight injuries. A warrant for Fisher's arrest has been issued.

Regional Conference Of Baptist Classes

The Baptist regional conference which has been in session for two days was brought to a close last night at the Baptist church when Dr. E. P. Lynch and Mrs. A. M. Wadsworth gave addresses.

Dr. Lynch is a medical missionary and in his interesting address in illustrated the needs of the foreign mission field by drawing on personal experiences that happened to him during his work. He has spent many years in the Belgian Congo in Africa and his experiences in that country prompted during his period of service held the close attention of the audience.

Mrs. Wadsworth in her talk, considered at length the needs of mission work both in foreign lands and at home. A pleasing feature of the meeting was the musical program.

Panama Defies U. S. And Makes Appeal To League Of Nations

WASHINGTON, Mar. 10—Panama has informed the United States it will not recognize the award of the Coto territory to Costa Rica, made by Chief Justice White of the supreme court.

This was Panama's answer to the American note warning that hostilities with Costa Rica over the disputed territory must cease. The Panamanian answer was made public at the state department today.

The Panama note also reserves the right of Panama to claim an indemnity from Costa Rica for the invasion of Panama.

GENEVA, Mar. 10—The republic of Panama, through Foreign Minister Garay today appealed to the league of nations against the demand of the United States that she accept the territorial award of Chief Justice White. Garay said that if Panama refused to accept the award left hers the people of the United States that the nation cannot mediate impartially between Panama and Costa Rica, as will submit the matter to the league's international court.

WASHINGTON, Mar. 10—The Panamanian note also reserves the right of Panama to claim an indemnity from Costa Rica for the invasion of Panama.

Panamanian officials here have been informed that Costa Rican troops are massing on the Panamanian frontier in readiness for an invasion of the disputed territory, the Costa Rican troops and President Porras of Panama.

Trial of Hamon Case Will Bare Drama of Life's Begins Today In Oklahoma Courts

Jury Is Completed Crowd Jams Court Room

The three points in the Hamon triangle are Mrs. Jake Hamon (left), Clara Smith Hamon and Jake Hamon. Mrs. Hamon tired in a vain attempt to get a divorce, while Clara Smith Hamon was "the other woman." Her business sagacity helped Hamon accumulate a fortune and become a national committeeman and power in the Republican party.

COURT HOUSE, ARDMORE, Okla., March 10—Special justice will be rushed out to Mrs. Smith Hamon, if, as is anticipated, the state's case today had been selected within three hours after her trial on the charge of murdering her husband, attorneys in charge of the case announced today.

Twelve from 150 men were in picking the tentative jury, both the defense and the prosecution are determined to get a fair jury.

All challenges for cause were completed when court adjourned for lunch. All that was left were peremptory challenges.

ARDMORE, Okla., Mar. 10—The scandal of the southwest was uncovered today—Clara Smith Hamon went on trial for murder.

The girl started the fight for her life when her trial for slaying Jake L. Hamon, millionaire and political power, opened in the Carter county court house.

Behind the jury box back of the rail were the men and women who control the politics of Oklahoma, and who will decide the fate of Clara Hamon.

The men behind the rail were for the most part established business and professional men, leading citizens of the Southwest. Clara Hamon was dressed in a simple blue tailored suit and black sailor hat, and satin pumps.

To array of expensive legal talent surrounded the pretty 21-year-old defendant. Walter Scott and "Billy" McLean, two members of the firm of McLean, Scott and McLean of Fort Worth, Tex., were there.

One of the defense was told Clara "if you ever need good lawyers call on McLean, Scott and McLean." She did.

The defense also included Charles A. Conkley and Jimmie Matters of Ardmore and Joel D. Champion, twin brother of Judge Champion.

White Island Prince Prosecuting, attorney general of Oklahoma, assisted by H. H. Brown, Ardmore, represented the state. Brown, Prosecuting Attorney Matters, county prosecuting attorney and now counsel for the defense, and Walter Scott and "Billy" McLean, two members of the firm of McLean, Scott and McLean of Fort Worth, Tex., were there.

One of the defense was told Clara "if you ever need good lawyers call on McLean, Scott and McLean." She did.

The defense also included Charles A. Conkley and Jimmie Matters of Ardmore and Joel D. Champion, twin brother of Judge Champion.

White Island Prince Prosecuting, attorney general of Oklahoma, assisted by H. H. Brown, Ardmore, represented the state. Brown, Prosecuting Attorney Matters, county prosecuting attorney and now counsel for the defense, and Walter Scott and "Billy" McLean, two members of the firm of McLean, Scott and McLean of Fort Worth, Tex., were there.

Clara Smith Hamon was 16 years old when she married Jake Hamon, then a cattle rancher, at Ada, Okla. Clara Smith was a clerk in a country store ten years ago and now with a servant said that she was still "back in humble layers."

Back in the days of my early youth, a man came into my life, but I'll skip over the story—the world knows it only too well. It is enough for you to know that I was today charged with murder.

Clara directly faced the judge's bench, her sister and mother on either side of her. Neither of them exchanged a word.

Clara, who looks, last confident throughout the days proceeding, the trial seemed to have left out of her bearing. Her cheeks were pale, her lips were tightly drawn, her eyes looked through with fatigue.

Her lips quivered when she spoke, but her voice was strong and clear. Her hands, which she held in her lap, were steady. Her fingers were interlaced and her knuckles were white from the pressure of her grip.

Her mouth as she nervously twitched, her smile was gone—she was noticeably nervous.

Her appearance in court did not cause a ripple of excitement

Damaged Page/s

CHORAL CLUBS SING FRIDAY

Twin Falls and Buhl Society to Present Program at Parish Hall

A musical program that promises to be a treat for music lovers will be presented Friday night at parish hall by the Twin Falls and Buhl Choral Society.

The society is comprised of seventy-five voices and much work has been done in preparation for the first appearance of the organization before a Twin Falls audience. The training of the choirs has been under the direction of Prof. Joseph P. Price who has had a great deal of experience in this kind of work.

Mrs. Nellie Cox will assist as pianist, and Miss Pearl Hammond is the accompanist. A charge of fifty cents will be made to defray the expense of the production. The program, which follows, will start at 8 o'clock:

a. "Lo, the Hills and Valleys Sound" ..... Bri
"One Sweetly Solemn Thought" ..... Am
Choral Society.
Piano solo, a—"Tarantelle" Li
Mrs. Nellie Cox.
Vocalist, "Love Song" ..... Nev
Mrs. Nellie Cox.
Male quartette, "The Tide Is Pa
Messrs. Price, Jones, Brook and
Price.
"O Come Let Us Sing Unto the Lord"
..... Rice
Choral Society.
Reading, "A Critical Situation"
..... Clemmons
Miss Nellie Pelham.
Violin solo, "Scene de Ballet" ..... De Beriot
Members of Choral Society.
Piano solo, a—"Sea Gardens" ..... Warren
"An Old Melody," arranged by Spaulding
Mrs. Nellie Cox.
Mixed Chorus, "Come Where the Lilies Bloom" ..... Thompson
Members of Choral Society.
a. "The Joyful in the Lord" ..... Leslie
b. "Shall I Receive a Welcome" Hume, Leslie
Choral Society.

SOCIETY CLUBS FRATERNAL

Mrs. A. W. Hustad was hostess to the Harmony club Wednesday afternoon at her home, 255 Sixth avenue north, the meeting playing a number of pleasant games, flowers for play were awarded to Mrs. J. A. Moore, a two course luncheon was served on small tables, covers being laid for twelve. The hostess was assisted by Mrs. Ralph Husted. Mrs. Schrepeder of Filer, Mrs. H. W. Glouchek and Mrs. Mickelwaite were guests of the club. Members present were Mrs. J. C. Moore, Mrs. Harper, Mrs. Ernest White, Mrs. Putnam, Mrs. M. H. Hooper, Mrs. J. A. Campbell, Mrs. Hawberry, Mrs. Cox and Mrs. Cannon.

The Wednesday Bridge club met with Mrs. Wilbur Hill at her home on Seventh avenue east yesterday. Honors were awarded to Mrs. Jack Taylor. Members of the club present were the Mesdames Spafford, Thorpe, Wright, Morse, Bailey, Larned and Lattering.

The Country Women's club met at the home of Mrs. George Lincoln Monday evening, the guests being entertained by a number of tables of five hundred. Mrs. Ivan Lincoln received first prize and the consolation went to Mrs. Crone. Luncheon was served on tables. Those present: Mesdames [illegible] Ivan Lincoln, Mr. and Mrs. [illegible] Mr. and Mrs. Hobson, Mr. and Mrs. [illegible] Jarvis, Mr. and [illegible]

ACCEPT FEE OF $1 MAINTENANCE

Salmon Settlers Approve Action Of Company; Few Protests On Settlement

At the hearing held in the district court room yesterday afternoon by Commissioner of Reclamation W. G. Swendsen the budget presented by the directors of the Salmon River Canal company and the maintenance assessment of $1.00 per acre were approved. No objection or protest being made by any of the large number of settlers present.

[illegible] followed in regard to the suit and forces that [illegible] by the plaintiff in the complaint, [illegible] North, and directing the operation of the canal [illegible] protecting the Salmon River [illegible] retained area, and ordering the company to proceed.

[illegible] objections to this action filed by several attorneys representing settlers, whose lands are included in the patent lands to be [illegible] which presumably will be relinquished from the reservation and restored to the public domain by the government. Nine individual settlers, not represented by attorneys or members of the different farmers organizations, also made protests, the objections generally being to the fee charged, the refund proposed and offered by or in behalf of Messrs. Shepherd and Brookman, who are negotiating the settlement of the affairs of the project, were not satisfactory and the refund offered should be increased.

At the conclusion of the hearing Commissioner Swendsen announced five days would be given for the filing of briefs in support of the protests made, after which a decision would be made as to whether the order now in force and effect should be continued or modified.

A decision holding women voters to be material influence on the settlement negotiations, this opinion was in the case of Twin Falls Salmon River Land & Water company vs. Caldwell, et al, commonly known as the Settlers' suit, which has twice been tried before Judge Dietrich in the U. S. District court at Boise, and now is a second time removed and remanded to the trial court with instructions to direct new proceedings according to suggestions in opinion filed.

Following is the telegram received by the company attorneys, Richard and Haga at Boise, from the clerk of the U. S. Circuit Court of Appeals in San Francisco:

"Twin Falls Salmon River Land & Water Company vs. Caldwell Rehearing, says and except as to injunction provisions and cause remanded with instructions to direct new pleading to be framed according to suggestions in opinion filed."

Watch the Times want ad pages. Real bargains in real estate are now being advertised.

City Briefs

Sue on Note—A suit to recover judgment on an alleged past due note for $774.30 has been instituted in district court by the Filer Hardware Co. against Roland H. Young and Annabelle Young, his wife.

Building Permit—A permit to erect a 12 by 12 frame building at Twin Falls east has been granted to T. D. Cannon at the office of the city clerk. The estimated cost of the building is $220.

Sue on Old Check—Alleging that J. Clinton gave him a check for $1.50 several months ago on the Boise sale City National Bank of Jerome, which was not honored and is still unpaid, Martin Miller has brought suit to collect the amount.

Drives to Ogden—C. E. Wright started Wednesday afternoon on an overland trip to Ogden. He will visit there over the week end and expects to return home Monday.

Brother is Ill—William Luck has received word from Los Angeles that a younger brother is seriously ill following an operation. The younger formerly attended school here, but left not long ago when the family moved to the coast.

Where is the world's supply of [illegible] may most needed? George Ade tells you in March Cosmopolitan now on sale. Get your copy today.—Adv.

Special Purchase of Gloves at New Prices

Hundreds of pairs of gloves are here now! We made an extraordinary good buy on these gloves which enables us to offer them to you at a substantial saving.

From the best manufacturers. They are all well made in horsehide, kangaroo and buckskin; soft, pliable and good looking.

Automobile Gauntlet Gloves

$2.50 to $5.00

Men's Leather Driving Gloves

$2.50 and $3.00

Men's All Leather Work Gloves

$1.25, $1.50, $2.00, $2.50

We expect a big day on these gloves Friday and Saturday. For they are priced attractively and will sell readily. Come early!

TRY SINCLAIR'S IT PAYS

IDAHO DEPT. STORE

Special Notice

Having a world of faith in the future of Twin Falls and the surrounding country, we are now making extensive alterations in our store, so that we will have more room and better facilities with which to serve you. We have been very fairly treated by the people of the Twin Falls district and it is our ambition to keep and regard this feeling of goodwill toward us; and having this in mind, and realizing that for some time we have been cramped for room, we are making these alterations solely for one purpose—THAT WE MAY SERVE YOU BETTER.

Our Grocery Department has for a long time been doing business in cramped quarters and for this reason we have moved our

Groceries in the Basement

where we will have much more room for them. Our MEN'S SHOE DEPARTMENT will be moved from their present quarters to the main store and our READY-TO-WEAR DEPARTMENT, will occupy the space vacated by our Grocery Department. We will stock and keep fully stocked a COMPLETE BOYS' DEPARTMENT, carrying all boys' furnishing goods and boys' clothing to occupy the space where our men's shoes have left.

These alterations will give our DRY GOODS SECTION a thousand extra feet of sales space. We are making this store better FOR YOU. Take advantage of it.

The Greater IDAHO DEPARTMENT STORE Ltd
Up to date TWIN FALLS, IDAHO Progressive

NEW SONG-HIT "KISS A MISS"
NEW WALTZ SONG

MAY SEND FOR YOUR PLAYED PIANO or TALKING MACHINE

LOGAN MUSIC CO., 110 Main Ave. North

THE GEM THEATRE

Today, Friday and Saturday Margaret Mayo's Famous Play

'TWIN BEDS'

A Mile of Laughs

A play That Sparkles Like a bottle Of fizz In an Ocean Of Cold Tea A First National Exhibitors Attraction

A screen Version Of the Famous Stage success A non-stop Laugh for An Hour And a Half One hundred Per cent Quality Entertainment

An all-star cast—Mr. and Mrs. Carter Dehaven, William Desmond, Helen Raymond.

TOPICS OF THE DAY Orchestra Music PATHE REVIEW Usual Admission A SCREEN MAGAZINE Quality Fotoplays

U. S. R. S. --and Wood Pipe

For the past fifteen years the United States Reclamation Service has been one of the largest buyers of wood pipe in the country

COSTS LESS—LASTS LONGER

American Wood Pipe is quite as economical for irrigation purposes on a small scale as it is for the larger reclamation works.

It won't rust out, and is very enduring. It delivers every drop of precious irrigating water to the land.

American Wood Pipe is treated to a coating of tar or asphaltum and rolled in fine sawdust to make it tight and prevent decay. It is banded with heavily galvanized wire to give it strength.

Our sales manager will be glad to show you how American Wood Pipe will save you money.

TWIN FALLS YARD—D. W. UPDEGRAFF, Mgr.

Boise Payette Lumber Company

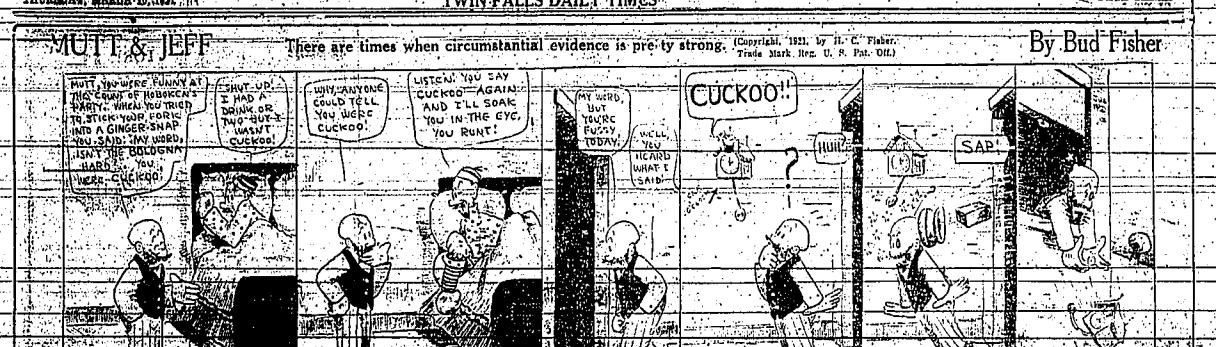

THE DAILY TIMES PAGE OF SPORTS

BATTERY MEN BEGIN WORK

Blue and White Baseball Artists Get Into Harness For Season's Work

Preparations for baseball were begun yesterday in the high school when Coach Chas. Evans issued a call for battery men to get into action for this season's work. As a result of the call, four catchers have started getting into action.

The four men who have indicated ambitious to be twirlers are Clifford Fix, Forest Amodeo, Marion Hammond and Lavell Jarman. Fix pitched last year and in addition to his ability as a pitcher, the little football demon is quite a wicked stick. Jamison has some pitching before, and Jarman and Hammond are expected to show some ability to land in the pitcher's position, to which one of them will be regular job.

The men competing the call for catchers are Gordon Hunter, Ed Hoffman, Jerome Francis, Ronald Bell, George Patterson and Aubert Prahm. Tuesday of the week experienced quite a rush for the catching department, so soon as the weather becomes milder Evans will have his whole squad out on the diamond preparatory to the season's opening.

NEWS FROM TRAINING CAMPS

PASADENA, Cal., Mar. 9.—Cubs regulars beat the Goofs Bugs yesterday, 11 to 8.

WAXAHACHIE, Tex., Mar. 9.—Manager "Kid" Gleason of the White Sox will give the players two workouts today. The Sox will play the New York Giants second team here March 18.

HOT SPRINGS, Ark., Mar. 9.—Cubs regulars minus Cheney, who is still holding out, Coleman and Mamaux were the only regulars missing when Manager Hughes worked out his aggregation today.

"If they are holding out, they can keep holding out," Colonel Huston said, speaking for the club.

HOT SPRINGS, Ark., Mar. 9.—Hornsby and road work may become the routine schedule of the Boston Braves, if the rainy weather continues, Manager Duffy was unable to give his flock a drill yesterday owing to the inclement weather.

WAXAHACHIE, Tex., Mar. 9.—A hard workout was billed for the White Sox players today. Many of them appeared in a ragged condition last night as the result of a strenuous session yesterday.

PASADENA, Calif., Mar. 9.—William Wrigley, jr., part owner of the Cubs, watched the players limber up yesterday. John Kelleher, infielder, complained of some soreness in the tendons of the injury to his right ankle received in yesterday's workout.

SAN ANTONIO, Tex., Mar. 9.—Goldy Rapp, graduate of the American association, has won Manager Jack Dunn's approval and will occupy third base for the Giants this summer, Mr. Dunn said Hank Robinson will be playing "up the line" for the Giants at Dallas with the Cleveland Indians on March 19 and 20.

GAINESVILLE, Fla., Mar. 10.—A practice game was to be staged by the Phillies here today, but the Phillies were no sooner through the cold, drizzling rain than it started to pour.

FITZSIMMONS, Mich., 10.—Earl Cooper, pilot of the Hillsdale Frontenac racing team, George Gilson, a close friend, and two others, were killed in the crash in which a seaplane they were in collided with the cyclone racer.

CHICAGO.—Fred Carlisle, former Cubs pitcher, who was released to the Portland club of the Pacific coast league, has signed with the Cubs.

Filer Items

Mrs. and Mrs. Arvid Johnson and daughter of Twin Falls were callers here Wednesday.

Miss Leonia Hunt was shopping in Twin Falls Thursday.

Earl Munson of Filer was a business visitor in Twin Falls Thursday.

Miss Helen Kiess was shopping in Twin Falls Saturday.

Mrs. L. O. Hill was shopping in Twin Falls Saturday.

Miss Fanny Hunt was in Twin Falls Saturday.

Mr. and Mrs. A. E. Anderson spent the week end in Twin Falls.

Mr. Roy R. Dorst and Gleta Hansen were married Saturday. Both are teachers in the Filer school and are well known among the social circles here. Mr. and Mrs. Dorst are both from Corvallis, Oregon, having came here to teach at the beginning of the school year.

Mrs. Adolph Erickson and Miss Laura Lewis of Twin Falls were the guests of the Dale Deer home Tuesday and guests of Mrs. Chas. Orr on Wednesday, returning to their home Wednesday evening.

G. R. Clark left Sunday for Greely, Colorado and Kansas City on a combined business and pleasure trip.

Mason Mae Wolfe and Helen Klaas were high visitors Tuesday evening.

The Filer basket ball team played the Albion Normal at Albion Wednesday evening, the score being 16-15 in favor of Filer.

Jess Kinsolving transacted business in Twin Falls Wednesday.

D. R. Masson and family moved to Twin Falls Wednesday to visit with their daughter who is a patient at the County hospital, recovering from an operation for appendicitis.

The twelve year old son of Mr. and Mrs. E. C. Nicolai, south of Filer, is critically ill with Scarlet Fever.

Mr. and Mrs. C. P. Derrick of Fairfield are guests of Trithula here.

Mrs. Dale Deer and Mrs. Harry Robertson called on Mr. and Mrs. Fred Munson at the Earl Murray home on Sunday.

Mr. and Mrs. Jack McCarroll are planning to move to Twin Falls in the near future.

Mr. Jackson, brother of Jack Johnson, of Johnson & Malloy Auto Service returned to his home at Cheyenne, Wyo., Johnson & Malloy Auto Service Friday of last week.

E. D. Walters is at Caldwell on business this week.

Mr. and Mrs. Dave Conkley north of Filer entertained Saturday evening in honor of their daughter, Savilola's 14th birthday.

Mrs. C. A. Krohn is improving from a severe illness.

Mr. and Mrs. Walter Gingerich left for Oregon last Wednesday where they go to visit relatives.

Mrs. Hurley Williams returned from an extended trip in the east.

Mr. and Mrs. L. P. Larson of Kimberly spent the week end at the Ed Nash home.

Mr. and Mrs. Earl Munson, Mr. and Mrs. Nobel Fisher and Mr. and Mrs. E. C. Anthony were guests Saturday night at the home of Mr. and Mrs. Clay Sanding the funeral of Eduardo Pulo, premier, assassinated late yesterday as he left the senate.

Twenty-seven explosive bullets struck the premier as his automobile was pursued down the Calle Serano by three motorcyclists. Police said the assassination was the work of gunbearers.

Pulo was followed by the motorcyclists as his car left the government building. As they turned into the Calle Serano, the men opened fire. The premier was struck in the face by one of the first shots and his jaw was shattered.

The chauffeur handled his car the whole was unhurred and made full speed for a hospital. Pulo, however, was dead long before reaching the surgeon.

The three assassins escaped.

ROCKY WIPES RICHIE

MILWAUKEE, Mar. 10—Rocky Kansas of Buffalo shaded Richie Mitchell of Milwaukee in a ten round bout here last night.

HALF MILLION PURSE OFFERED

Still Holds Good, Says Rickard in Reference to Dempsey Fight With Carpentier

NEW YORK, Mar. 10—The purse of a half million dollars offered for the Dempsey-Carpentier fight still holds good.

Tex Rickard said today he had put no proposition to principals to work on a percentage basis.

"When Carpentier comes to this country I will talk it over with him and may offer it as a suggestion," Rickard said.

The Frenchman probably will not return to America until the first of May as the agreement requires both principals to be on the scene sixty days before the bout.

Frank Moran is still hounding the Frenchman for a match, and there is a slight of sentiment over there in his favor since he took the step to pugilistic prominence—the prostrate form of Joe Beckett.

Hector of Troy Is Slammed for a Goal By Mccauley's Team

Hector's tool finally slipped and Achilles thumped him for a goal last night when Mccauley's team outrolled the Troy bowlers in an exciting match on the local alleys. The final count stood 2518 to 2416.

During the first two games of the match it looked like anybody's affair, though Mccauley's outfit shared both roubles. The plumbing lowerer slumped in the final canto and gulped a considerable amount of dust.

Bailey of the winners and Van Meter of the losers were in their usual form. Hallie Hickins' Hickins' team is in the lead for the matches with old man Van Meter turning in high score for one game, 216.

As a result of last night's skirmish these two teams are neck and neck for leadership of the pomberrigal league. The Troys have dropped five matches and the Mccauley team six. Should both teams win their remaining six games straight, Troy would finish the schedule in the lead by the skinny margin of one match, or, half a game" as it is figured in sport percentages.

Thursday evening there will be a postponed match between the Alex and I. D. Store teams.

Last night's score:

TROY LAUNDRY

	1st	2nd	3rd	Total
Van Meter	170	210	160	540
Wright	176	140	154	470
Larson	148	135	150	433
Moore	149	197	125	471
Cubis	162	153	170	485
	805	835	758	2419

MACADLEYS

Bailey	178	193	187	558
Hopkins	144	132	147	423
Robinson	154	157	177	488
Tuson	172	131	150	453
Larson, Chas.	168	157	177	496
	816	701	841	2418

TRIAL OF HAMON CASE WILL BARE TALE OF LIFE

(Continued from Page 1.)

last meeting. Her testimony may reveal.

Will the witnesses be able to tell the jury that they talked to her on this day, say that they endeared her to her married about the head and hands?

When she jerked her hands away, she is quoted as having said, "they were bleeding in every pore."

Story of Flight.

For days after the shooting it was reported that she was seen in Los Angeles. Every few hours someone would say, "I saw her." She was seen in nearly every place that Hamon was seen. Her friends said she was seen in the place he was seen in, in your town, in your city, in your state, in your country. Her friends said she was seen in the place of work, in the place of pleasure, in the place of worship, in the place of sin. She was seen everywhere.

Claim Hamon could afford to pay a chauffeur $200.

She is reported to be worth a quarter of a million, exclusive of anything that might be involved in a Hamon will, about which there has been much talk.

She also is owner of an oil lease in the heart of the rich Healdton field, which has potential "gushing" tendencies, if you know the jargon.

In dress her taste is excellent. She possesses some wonderful jewelry, but wears little of it.

Claire, says one citizen, whose office was near Hamon's, for several months, "is the sole was of Hamon's vamping, or maybe she was an innocent, old ensnared—I know that she was always modest, prim, demure-and-demure appearance; that she never sought to force herself on anyone in town; that she was regarded from her hotel to her work in Hamon's office; that she minded her own business."

Nothing about the face of the girl, or her dress, tells the story of the life she lived. Her dark blue eyes are clear, and greet one frankly; her wavy brown hair is loosely done up; she doesn't "vamp," her voice is modulated.

"They never would have found me—no, not if I had not wanted to give myself up. I was safe in Mexico, and I had made friends who would have kept me there for long as I wanted to stay."

Her 19-year-old brother, James Smith, is the one, to whom Clara gives the credit for persuading her to return.

STACKEYE RETURN

Of interest to Hansen vicinity will be the news that Benson Brothers, former prominent breeders of fancy stock there, have returned to resume farming in that vicinity. They had disposed of their holdings, with the exception of one farm, to which they are now returning. At the Finney farm they will be found.

Dr. Hunter of Twin Falls was a business visitor in Twin Falls Thursday.

Miss Helen Kiess was shopping in Twin Falls Saturday.

Mrs. L. O. Hill was shopping in Twin Falls Saturday.

Miss Fanny Hunt was in Twin Falls Saturday.

Mr. and Mrs. A. E. Anderson spent the week end in Twin Falls.

Mr. Roy R. Dorst and Gleta Hansen were married Saturday. Both are teachers in the Filer school and are well known among the social circles here. Mr. and Mrs. Dorst are both from Corvallis, Oregon, having came here to teach at the beginning of the school year.

Mrs. Adolph Erickson and Miss Laura Lewis of Twin Falls were the guests of the Dale Deer home Tuesday and guests of Mrs. Chas. Orr on Wednesday, returning to their home Wednesday evening.

G. R. Clark left Sunday for Greely, Colorado and Kansas City on a combined business and pleasure trip.

Mason Mae Wolfe and Helen Klaas were high visitors Tuesday evening.

The Filer basket ball team played the Albion Normal at Albion Wednesday evening, the score being 16-15 in favor of Filer.

Jess Kinsolving transacted business in Twin Falls Wednesday.

D. R. Masson and family moved to Twin Falls Wednesday to visit with their daughter who is a patient at the County hospital, recovering from an operation for appendicitis.

The twelve year old son of Mr. and Mrs. E. C. Nicolai, south of Filer, is critically ill with Scarlet Fever.

Mr. and Mrs. C. P. Derrick of Fairfield are guests of Trithula here.

Mrs. Dale Deer and Mrs. Harry Robertson called on Mr. and Mrs. Fred Munson at the Earl Murray home on Sunday.

Mr. and Mrs. Jack McCarroll are planning to move to Twin Falls in the near future.

Mr. Jackson, brother of Jack Johnson, of Johnson & Malloy Auto Service returned to his home at Cheyenne, Wyo., Johnson & Malloy Auto Service Friday of last week.

E. D. Walters is at Caldwell on business this week.

Mr. and Mrs. Dave Conkley north of Filer entertained Saturday evening in honor of their daughter, Savilola's 14th birthday.

Mrs. C. A. Krohn is improving from a severe illness.

Mr. and Mrs. Walter Gingerich left for Oregon last Wednesday where they go to visit relatives.

Mr. Hurley Williams returned from an extended trip in the east.

Mr. and Mrs. L. P. Larson of Kimberly spent the week end at the Ed Nash home.

Mr. and Mrs. Earl Munson, Mr. and Mrs. Nobel Fisher and Mr. and Mrs. E. C. Anthony were guests Saturday night at the home of Mr. and Mrs. Clay Sanding

Do you know why it's toasted

To seal in the delicious Burley tobacco flavor.

LUCKY STRIKE CIGARETTE

"Gets-It" Ends All Corns

Just Ask Your Druggist. Sherry & Reach, Inc., Paris, Tenn.

"Gets-It" is the name of a wonderful, painless, sure-to-stop-the-pain-for-good, sure-to-remove-the-corn-for-good, sure-to-please-you-in-every-way-or-your-money-back-at-any-druggist's-or-shoe-dealer's-or-direct-from-us-on-receipt-of-price-25-cents-per-bottle-for-all-corns-bunions-and-callouses-on-the-feet-of-man-or-woman-or-child

THE TWIN FALLS DAILY TIMES

Published Every Evening Except Sunday by The Times Publishing & Publishing Company, Twin Falls, Idaho

J. A. CHOM ..... General Manager

Entered at the Twin Falls postoffice as second class matter as a daily publication, April 11, 1918.

SUBSCRIPTION RATE

Daily, one year	$6.50
Daily, six months	3.50
Daily, one month	1.00

Rippling Rhymes

by Walt Mason

HOLLOW PROMISES

I hired a dozen delegates, at three times, to prune my trees, and do odd jobs on my estate, the rambling dog and bedtime bear; they vowed they'd come, these shiftless skates, with sounding oaths and bully chews. I had to do the work alone, for no one came to relve me aid, though I was fired with hark and hone, to see that laborers were paid; I had to lift a ton of stone and dig a posthole with a spade. No fellow cares to ply a tool, on toiler to the vineyard, cause, there is more fun in playing poor-revolting bosses than in the slums; and this is why, when nights are cool, the parks are full of busted bums. We read about the unemployed, shiver their suffering out body, but all such tales are null and void; the many troubles of the rich, and I would like to see the jerk forced to find a man who wants a job. I'm weary and disheartened now, I've tried so long to find a guy who'll come around and paint the cow and make the trusty horkose fly; and all are ready with a row, and every promise is a lie. Men break their pledges with a grin; when they should wring their hands and weep, and when they ought to tell and spin they calmly mingle down on sleep; methinks that our besetting sin is making vows we do not keep.

NOT AS BAD AS PAINTED

Time-honored custom of abusing the state legislature has been observed this year probably as generously as ever in the past. The usual jokes and sayings have appeared even a trifle more vicious than before because perhaps, of the extreme strain which the cost of economic tension has brought upon the public mind. We have been wanting relief badly and are inclined to thresh around a bit in hunting for it. Consequently we have thumped our legislators with more of sincere intent this year than for idle pastime as formerly.

But really the legislators must not bear all the blame for such dereliction as has existed in its field of endeavor. We who picked them out from among us as the best men for the job; who arranged their working hours and system, must first censure our own judgment and our method of equipping them for labor before voicing complaint or fixing blame on the surface of the situation.

As a matter of fact the chief fault lies with our line of the system. Until somebody invents a plan for preventing the trifles in state business from using up the time that should be devoted to mature consideration of important business there will be either bad and miss legislation or no legislation at all. It wouldn't matter how much time the legislature had. Though it kept in continuous session the trivial oddities in bills that flood every session would keep coming, wave on wave.

Under the circumstances the legislature cannot be judged too harshly for not cutting down the tax rate as far as many people think it should be cut. Critics have complained of the complaint made in this direction, yet howled just as loud when the state fair and livestock appropriations were eliminated for the desired object. True, it is unfortunate that such a course should be necessary but during a crisis it would seem that these "frills" could be dispensed with temporarily. They have a real place but not a vital one in the agricultural industry. They can be resumed later.

The legislature should have passed the anti-alien bill, but didn't. It should have restored the primary, but didn't. These mistakes can be mended, however, without particular financial loss to the state, though the former cannot be long delayed without that result. The latter is of course, more a question of principle than of economic importance.

On the other hand the legislature made several good moves, one of them being the Albion normal. Giving the Panhandle enough rope to choke off its own wail about secession was another. Rejection of several measures involving false economy in government was also commendable. Some of the irrigation legislation is doubtful, but there is no doubt about the soldier legislation being praiseworthy. The fund for disabled service men, the rescue of an old fund for giving the service man a start on farm land, and the preferential right for filing on Carey Act projects are worthy pieces of work.

We repeat, the legislature did the best it could, most of the time at least, if it failed, the fault is ours.

The Woman He Married

By Jane Phelps

NICK CRAWFORD ADVERTISES

Chapter 2

"Dick had spoken several times of it. It is all about Dick. Tell me what young ned he used to know. He is, I mean, and why it is he so terribly ways talked as if he were sorry for." "Don't you understand, Nan? It is time—One night—when I was clear—mean—for his wife—I mean—that long away the dishes, and he was—you can see, pretty anywhere reading his evening paper—I heard—no—hear a single thing unless she him give a long drawn-out whistle, pays cash for it. The shopkeepers—What—is—it?—I asked, going to—wonderingly—for after this." he pulled the door of the living room. ..... red to the advertisement. "Sounds—"You have heard me speak of they they can't collect. That's Dick Crawford, haven't you?" ..... what comes of having charge no—"Several times. He's the man you—mean. He has bought—there, then are always paying because he mar- he can afford—poor fellow!" ried as he did, isn't he?" "Poor fellow! I say poor wife! I

"Yes, poor fellow!" think it is a most horrid thing to "What is it now?" insult his own wife like that!"

"Just read it!" "Who must have been very extra- ..... "Yes—you read it to me." He read: Into modesty of Crawford, does; to all whom it may concern—He's very retiring by nature. The undersigned will hereafter pay ..... I don't care. He shouldn't have "my bills, except those of his own done that if she had been extrava- ..... gant." ..... It is signed Nicholas gant, is he's rich man." Crawford. That is terrible!" he said. "Goodness, no!—He earns about $300 a month, I imagine."

"She couldn't be wildly extravagant on that. Not in New York, I know, as it is not much more than we have to live on."

"No—perhaps not. Yet they should be able to live comfortably. One of the men in the office—he gets that amount each month—told me the other day that ever since he had been getting that, about two years, he has not put by in the bank every month. They run no bills, and she shops around until she gets the best value for her money."

"I think, life is too short to spend it running after the butcher and baker to save five cents," I snapped. I always felt annoyed when the conversation took this turn. I felt sure that Crawford's wife, it'd leave him. An insult like that, so public, is ground for divorce."

"Nonsense, Nan! A woman won't help her husband by acting, and if she does hurt him by running him into debt, she hurt herself as well. I think Crawford was perfectly justified."

"Do you mean to tell me, Dick Williams, that you would think it all right for your wife to—that in the paper? I felt suddenly frightened. Yes, Dick would resent no such thing, I felt sure.

"Why, Nan, I don't know. Yes, if I had asked you not to run bills, and you persisted, and got me in a hole—yes—I think I would do just as Crawford has done. But why ask such a question? You'll never be that kind of a wife."

I almost groaned aloud, and retreated into the kitchen to take a look through a pan with heavily iced doll—heavily for us—and besides, I had charged nearly things on Clara's bills at different places.

But I was too interested to stop talking about it.

"No matter what a woman has done, no husband has the right to belittle her to the public!" I said, returning to the living room.

"That isn't the idea, Nan. No man can get along unless his credit is good. And a man with his wife who imposes, ruins his credit, is justified in taking whatever steps he has to. I expect it hurt Crawford more than it did her. He is sensitive, and she said he's naive, naturally. Poor fellow!"

"I don't believe Mrs. Crawford intended to do anything wrong." I replied.

"Probably not. But as far as he is concerned—the result—is the same as if she had deliberately wronged him—well, we can't help them so we might as well stop discussing the matter. But it is very sad."

I couldn't sleep a wink that night. I laid wide-eyed, staring up at the ceiling, and thinking of that poor wife of Nick Crawford's advertisement like that in the papers. I should surely die if Dick ever did a thing like that. He—or leave him!

Chapter 23

"How long have you known Dewella, Dick?" I asked, one day. Mildred Stowell had said something that made me think Dick had not told me the whole intimate—he had been with them—or his.

"I have known Mildred ever since I was in college. You know, she also lived in Boston. Dewella's sister married only six months before we did.

"No, I didn't know it. You were pretty intimate with them, weren't you?"

"Why, I used to visit—no, I think—her frequently, just as I do—I do—the other girls. Why?"

"Oh, nothing! Only, something she said let me see that you and she had known each other pretty well."

"Dick threw back his head and laughed.

"Secret! I had no such idea."

"Why? There is nothing to be more about her?"

"I'll be perfectly honest, Nan and tell you. She was a good friend, but I married a very rich man. Naturally I preferred—thinking of that poor—to make you discontented. There! That is all there is to it." "Now I put the matter aside, and the subject. I'll tell you that I liked Mildred, she was awfully good company. But I once something came up concerning money, she showed herself in a different light. I never felt quite the same in very pretty. I don't think a man toward her afterwards. It was foolish, perhaps, but, well—money isn't cause for his wife runs a few bills, everything, although we can't get along very well without it."

"I should say not! In the one, don't want to! The only trouble seems to be. I don't have enough." I laughed a little when I saw the serious expression on Dick's face. Somehow he had became more serious than he used to be; not as full of fun, and so dreadfully practical where money was concerned.

"Well, keep your courage, dear! Better times will come some day, and until they do, we have each other and the kid. Most people would envy us."

"If they had half as much, I believe Stowell would give all he has for a boy like Junior."

"Mrs. Stowell told me that he wanted to adopt a boy about a year ago and that she had wouldn't consent. "That was selfish in her, I think. She has so much, and could make some poor kid so happy—if she would."

Dick grunted. "We often had such little talks, and I blessed him for being so old fogey, or always wanting to do what I call the Sunday School act. Later, only a few years later, what wouldn't I have given to have had his philosophy—the same—I called there once when a friend and she had the cutest little parlor maid you ever saw. A perfect doll, in a French girl. She had a French name, pretty pounce, with white apron and cap, the apron tied around her waist with black ribbons. I was jealous for weeks every time I thought of that girl! I just hate to open the door to my guests. It looks so economical."

I told Clara Watson about Nick Crawford and his wife—what he had done to her. Clara was terrified when she heard—and met Mrs. Crawford, and had liked her immensely. "Do she so extravagant?" I asked. "And wasn't it an awful thing for him to do?"

"She had lovely things in her house, and she was wearing the loveliest dress I've seen this season. I felt quite the same in very pretty. I don't think a man money, or anything, that would make me leave Dick—nothing ever destroy my love for him."

Tomorrow—Mrs. Stowell Finds Nan Weeping.

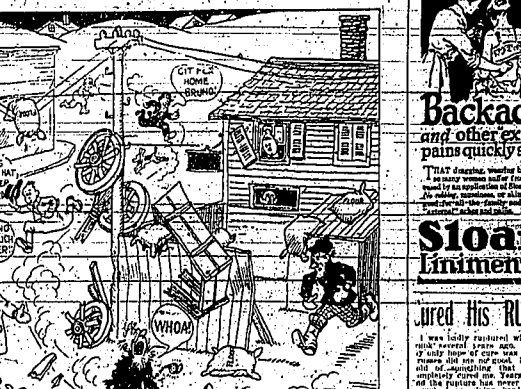

DURING THE FIRE ENGINE DEMONSTRATION ON ICE HOUSE HILL TODAY - NED MILFORDS BAY TEAM STARTED FOR HOME. THEY ARRIVED SAFELY TEN MINUTES LATER.

How to Tint Your Gray Hair at Home

If your hair is graying or is faded and streaked, do not let it become any more unattractive. No matter—whether it is original—youthful color was golden or black, or any shade of brown, all you need is a bottle of Brownatone to instantly restore its beauty, in a manner that defies detection. This famous preparation is as simple and easy to use as manicuring your nails.

Special Free Trial Offer.

Every package of Brownatone contains full, simple directions for working its magic on gray, faded or streaked hair. Guaranteed absolutely harmless. At all leading druggists in 50c and $1.50 packages. Remember, "Brownatone" is the only genuine. Insist on "Brownatone" Black. Send to The Kenton Pharmical Co., 528 Copple Bldg., Cincinnati, O., enclosing 11 cents to pay postage, packing, and war tax, for a free trial package of Brownatone.—Adv.

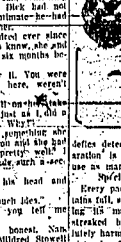

Backaches and other external pains quickly soothed

THAT dreaming, weary backache! Just as many women suffer from it, quickly eased by an application of Sloan's Liniment. It's for aches and pains, or skin ailments. It's for all the family and all kinds of external aches and pains. No. 24.

Sloan's Liniment (Pain Expeller)

Cured His RUPTURE

I was badly ruptured while lifting a sink several years ago. Doctors said only hope of cure was an operation. Trusses did me no good. Finally I got rid of everything that quickly and completely cured me. Years have passed and the rupture has never returned. Although anything that quickly cures a carpenter, where was no operation, no cutting, no hindrance to my business, I sell, but will give complete information about how you may find a complete cure without operation. If you like to do the same, write Rupture Sufferer, 4812-L, Marcellus Avenue, Manasquan, N. J. Send no money, just send a line to say others who are ruptured may also find a life or a real step the misery of rupture and the worry and danger of an operation. Adv.

NOTICE OF PUBLIC SALE.

NOTICE IS HEREBY GIVEN that Hansen Auto company, a copartnership composed of J. F. Scherupp and Roy Hall, will sell at public auction at 1 o'clock, p. m., Mountain time, on the 11th day of March, 1921, at the place of business in Hansen, Twin Falls county, Idaho, one Maxwell touring car, model 1917, Motor No. 139969, to satisfy the claim of said company to the sum of $46.50 owed for the storage, care and safe keeping of said automobile from June 11, 1920, at the rate of $10.50 per month. Said automobile was stored with said company by Richard Heimack of Burley, Idaho.

HANSEN AUTO COMPANY.

Handy Business Directory

Of Twin Falls and vicinity. This directory is especially handy for the out-of-town reader who may want the name and address of responsible business and professional men who represent the following lines. All are responsible business and professional men who stand ready to give you prompt service.

Rates By the Year $1.50 Per Line Per Month

Attorneys

PORTER & WITHAM, Lawyers. Suite 1, Smith & Rice Bldg.

H. SNOWDEN ..... Over Chapman
BOTHWELL & CHAPMAN
Office: Bank Bldg.

E. V. LARSON, Lawyer. Suite 1, Smith & Rice Bldg.

SWEELEY & SWEELEY, Attorneys First National Bank Bldg.

W. P. GUTHRIE and A. J. MYERS, Lawyers. Over Shoshone Grocery.

HOMER C. MILLS
Boyd Bldg.

Asher B. Wilson
Office First National Bank Bldg

Chas A. North
Atty-at-Law.
Suite 5, Smith & Rice Bldg.

Chiropractors

W. J. STONE, D. C. PH. C.—LICENSED PALMER GRADUATE Phone 187W. New T. J. Woods Bldg. New Xray Equipment.

Hardware

IDA. HDW. & IMP. CO.—I. H. C. MACHINERY. Phone 571.

TWIN FALLS HARDWARE — DE LAVERY. Phone 85.

DENTIST

DR. D. BROWN LEWERS, Dentist. Over Tom's Cafe. Phone 116W

Painting and Paper Hanging

KALSOMINING, PAPER HANGING PAINTING—Of homes made new Reasonable prices. Phone 121 RUNKLE & BEMILLER, 236 Main North.

Auto Repairing

GEM STATE VULCANIZING CO.—VULCANIZING AND RETREADING. Work of all kinds guaranteed. Phone 653 or 126 2nd Ave. West.

Miscellaneous

NICHOLS TRANSFER AND STOP AGE—Phone 206.

MME. M. J. TUPP
"Beauty Culturist"
Body Massage and Chiropody
Hairpieces

ORCHESTRA
Lyons Blue Bird Orchestra for special engagements. Box 112, Twin Falls, Idaho.

Subscribe for The Times, $6.50 year.

Welding

SKINNER & PRESCOTT—Oxy acetylene welding. Auto springs made to order. Blacksmithing. Phone 411. 320 Main Ave. South.

Cleaners and Tailors

CITY CLEANERS & TAILORS—131 E. Main. Phone 121. Call and deliver. W. L. DOAN.

ROBERTS & STILLWELL
320 Main Ave. So. Phone 113-J

Shoe Repairs

QUALITY SHOE SHOP—Work guaranteed, while you wait. 226 Shoshone West

ALEXANDER SHOE REPAIRING—Geo. Alexander, Prop. Work guaranteed. 123 Shoshone West. Phone 398.

Kodak Finishing

KODAK FINISHING
R. J. Coats' Music & Photo Co.
115 Main Ave. East. Phone 633-W
GEO. BEVINS, Prop.

Hotels

WAVERLY HOTEL—156 3rd Ave. South.

Hemstitching

MISS CELIA A. GATZ,
41 4th Ave. E. Work guarantee and Prompt Service

MISS BISSONNETTE
122 Main Ave. So. Phone 253.

Accountant

J. WOLFENDEN
111 Main Ave. East
Phone 301

L. J. Aker
Attorney and Accountant
Income Tax Advisor
Formerly Income Tax Inspector, Portland, Oregon.
Specialist on Corporation, Partnership, Community, Property and large Individual Returns. Twenty years in General Revenue Matters.
Particularly equipped to handle problems involving profits on sale of ranches and other investments.
Main Office
Suite 524 Idaho Building, Boise, Idaho
Telephone 1347-J

AMERICAN ELEC. CO.
Telephone 82
TWIN FALLS, IDAHO
205 Main Ave. East

The Clothery
FOR BETTER CLOTHING

Monarch
MALLEABLE
The Stay-Satisfactory Range
Salladay Hardware Co.

TRY SINGLAR'S FIRST IT PAYS

Trade Your Home on a mighty fine 70 acre ranch near Caldwell, Idaho. LLOYD-CRAVEN CO. Phone 227-J. 122 2nd St. E.

Trade Your Old Furniture For New
Hoosier Furniture Co.
Phone 353-W; Phone 873-W

Let a Specialist examine your EYE SIGHT
Davis Optical & Jewelry Co.
110 Main Ave. N. Phone 223

Idaho Auto and Supply Co.
INDIANA TRUCKS
REO CARS

Howell Beauty Parlor
Room No. 1
110½ Main Avenue North
Hours: 10 to 12—1 to 6
Telephone 878-M (Ind.) 1284

Shoe Market
Over Post Office
128 NORTH SHOSHONE ST.

CHINA WARE
Full Sets and Odd Pieces at Reduced Prices
THE VARIETY STORE

TAXI and SERVICE CAR
Phone 884-W. Day or Night
Alemite Greasing Station

REYNOLDS BROS. CO.
Incorporated
Hardware, Furniture, Implements
Stoves, Ranges
Phone 258 Twin Falls, Idaho
Opposite Sales Grounds

NAGEL BROS. GARAGE
Dealers in
Nash Cars and Trucks
Phones 540—541, Twin Falls

NOTICE FOR PUBLICATION.

Department of the Interior, U. S. Land Office at Hailey, Idaho, February 16, 1921.

Notice is hereby given that Roy Alwood, of Twin Falls, Idaho, who, on December 8, 1916, made Homestead Entry No. 01962, for Section 7, Township 16 South, Range 16 East, Boise Meridian, has filed notice of intention to make three year proof, to establish claim to the land above described, before H. E. Powers, U. S. Commissioner, at Twin Falls, Idaho, on the 30th day of March, 1921.

Claimant names as witnesses: Lewis E. Tribble of Twin Falls, Idaho, Joe Fourie, of George Hailey, of Twin Falls, Idaho, Jesse M. Merritt, of Marsw, of Flier, Idaho, Newell McCaw, Flier, Idaho.

BEN E. URAY, Register.

First publication Feb. 18, 1921.
Last publication March 11, 1921.

TWO LOCAL MEN ON COMMISSION

Ericksen and Albert of Twin Falls Named by Governor

On Welfare Body

BOISE, Mar. 10—Governor D. W. Davis Tuesday announced his appointment of the members of the veterans' welfare commission created by the statewide legislature.

Lester F. Albert, adjutant and finance officer of the Idaho department American Legion, is to be the executive officer of this board. Leo Ericksen, state commander of the organization and Dr. Arthur W. Hawkins, medical advisor of the state department of public welfare, are the other *ex-service men on the board. The* civilian members are Max Mayfield and Frank Easley of Boise.

The commission is entrusted with a fund, of $100,000 to be used for the relief of sick, disabled or destitute ex-service persons or their dependents, under the provisions of senate bill No. 25 introduced by Senator Thomas Barkey of Jerome county at the behest of the American Legion state executive committee.

Plan Federal Cooperation

The first meeting of the commission will be held on March 15, at which time an officer from the federal board for vocational education will be present and plans will be made for the establishment of an office in Boise for the administration of the soldiers' welfare work in connection with that of vocational rehabilitation.

This plan, born at a conference in the governor's office attended by Adjutant Albert and J. N. Bowman of Seattle, head of the federal vocational board for the northwest, gives promise of expanding the results and usefulness of the act far beyond its original intent. By cooperation, it is hoped, the state welfare work and the national vocational work it is contemplated that former service men may be specially given the advantage of both who might not come to report either for an indefinite time otherwise Governor Davis is highly pleased at the proposed tie-up, which he believes will be extremely beneficial.

Saves Fund of 1919

Several other measures passed by the recent legislature and approved by the governor carry still further the program of soldier and relief welfare. For the governor's veto of house bill No. 104, intended to repeal the soldier settlement act of 1919, another $100,000 for the benefit of the ex-service men of Idaho two years ago, has lain idle for two years and, has laid idle by the failure of congress to make an expected appropriation upon which it was contingent, but at the last session of congress this was done. Further, more, by senate bill No. 328, passed at the close of the legislature, the 1919 statute was amended to make certain that the Idaho settlement fund could be used to match any federal appropriation of similar kind. The money from this fund is to assist former service men in entering and making homes upon reclamation projects. It is in a sense a revolving fund, to be used in insuring the beneficiaries under these of the land entered, and eventually to be repaid to the state.

Preference Entry Rights

Another similar act of the regular session was embodied in senate bill No. 25, by Barkey, giving ex-service persons a 60-day preferential right of entry on any Carey act projects hereafter undertaken in Idaho.

These new statutes, taken together, as a program, in conjunction with the new reclamation development anticipated under new laws to be enacted by congress, are believed by the administration to spell a very bright prospect not only for the benefit of Idaho's former soldiers and sailors, but for the state at large, in making possible the rapid settlement of such new project opened, by young, vigorous, enterprising men who will have every facility in proving up and improving their holdings, thus adding thousands of acres to the state's farm lands.

TEXAS KILLS JAP LAW

AUSTIN, Tex.—Anti-Japanese colonization legislation in Texas was regarded as killed after the house today refused to set the bill prohibiting alien land ownership for a special order for immediate consideration. The legislature ends Saturday.

"Here's a sucker born every minute, and as a famous humorist once remarked, 'two people born to grab him.' Maybe we like to be fooled though—Head what Fred C. Kelly says about us in March Cosmopolitan which is now on sale. Get your copy today.—Adv.

Highest cash price paid for poultry. Independent Market, Twin Falls.

AMBITION SOARED TOO HIGH

Pioneer Grape Grower Unfortunately Was Not Satisfied With First

Really Excellent Results

A hundred years ago Dr. C. W. Grant bought a small, rock-ribbed island in the Hudson river nearly opposite Peekskill. There was a general laugh at what people termed to his folly, as the island was so barren and worthless that it did not seem possible for anything to grow there. Dr. Grant, however, had ideas of his own, and he began a growth of grapes of the finest new variety, the Delaware. In a very short time this island was known to grape growers all over the country, and Doctor Grant was declared to have done more for grape culture than any other man in America.

The great business enjoyed by the physician turned his head, and he began to work toward a scheme that would turn the island into a paradise of wonderful flowers, especially dahlias and rhododendrons, and he hoped to give seed or cuttings to every home in America. The result of his attempts was bankruptcy, and he left the island, which soon went back to rock and barren soil.

BEASTS MAKE GOOD ON FILMS

Eastern Journal Makes Unkind Comparison Between Furs Footed and Human Actors

It was said at a recent meeting of the London Zoological society that the plan of making and keeping on record, films of rare animals had been entered upon with considerable success, the natural movements of the beasts having been reproduced on the screen in a most interesting and instructive manner. It is indeed reasonable to suppose that the four-legged film actors may prove a more successful, from all artistic standpoint, than their human colleagues; first, because their motions are naturally intelligible without the accompaniment of spoken language, and second, because they need not be trained, as "movie" performers apparently are, to chop up their movements into a limited number of stereotyped gestures, in none of the regular sequence, which audiences presumably know by heart and may anticipate well in advance.—Christian Science Monitor.

IN THE WAY HE SHOULD GO

Father Determined to Spare No Pains in the Proper Upbringing of His Offspring

In Chicago they tell the heart pride which the parents of a certain lad take in him. Father is determined to make him a great business man, a veritable captain of industry.

One day the mother heard loud screams emanating from an adjoining room and rushed in to investigate the cause. Father was vigorously administering chastisement to the young hopeful.

"James! James! Why are you thrashing Harry?" demanded the wife.

"Because I caught him in a lie, that's why," said the father, continuing the thrashing.

"A lie? You say a lie?"

"Yes! I will teach him to lie better than that if I have to break every bone in his body!"

Mr. Ryston's Little Mistake.

"Good Morning, Mr. Ryston," said the waiter, "I hope you enjoyed that old Scotch I left in your room when you were out."

"It was pretty fair," drawled Ryston, rubbing his parched lips, "but the siphon you sent up had the strongest stream of fizz water I ever tasted. The blamed thing came near blowin' the through the window."

The waiter looked puzzled. "Siphon? I didn't send up any siphon."

"Yes you did. It was red and bound with brass bands."

"Great Scott! That was the automatic fire extinguisher!"

In Full Foliage.

Pretty little Joan was a town-bred little girl, and the holiday she had been looking forward to will very great glee arrived when she was allowed to come to spend a fortnight on her country aunt's farm.

One morning, while walking in the orchard, she saw a peacock for the first time with its beautiful feathers spread out to the full extent.

Running to her aunt, the little maid cried:

"Oh, auntie, do come and see! There's an old chicken in bloom!"

At That She May Be Right.

"I don't like that man."

"Why not?"

"Every time I see him he tells me I'm looking younger."

"I should think you'd be pleased to receive such a compliment."

"Not at all. No man ever tells that to a woman unless he thinks she's getting old."

Truth About Father.

At dinner mother was astonished when her small daughter, attracting the attention of the guests, remarked: "We're so glad you're here, Papa's alive when we have company, but you can't tell that by the scolds mamma gives you's not here."—Exchange.

What Indeed.

Alabama—Say, tell me—they say we have no crime in this state. Is that the truth? Mississippi—Huh! Then tell me what they do when they engage dem in Mississippi?—Yonkers Herald.

SCOUT COUNCIL NAME OFFICERS

Alvord Heads Organization of Men, Who Are Backing Formation of Troops

Permanent organization of the Twin Falls Council of Boy Scouts was perfected last night at a meeting held at the office of A. J. Beaver. The officers of the council as accepted include H. D. Alvord, president; C. C. Munson, vice-president; Jr. E. Witt, secretary; and Ray McClellan, treasurer.

The duties of the scout commissioner will be performed by S. L. Johnson who was elected as deputy scout commissioner. He will take the place left vacant recently when E. L. Sheridan went to Salt Lake city.

The national charter has been received by the council and the program of activities for the group will be launched as quickly as organization details can be adjusted. A committee of three to plan the organization was appointed at last night's meeting consisting of W. L. Johnson, S. L. Johnson and Ray McClellan.

It is probable that four troops will be organized in the city under the direction of scout masters. These scout masters will be chosen within the next few days. The council expects to enlist the interest of a large number of boys in the city and cooperate in the work of the scouts.

Leaves for Trip—Burton Eerchard has started from Twin Falls for a trip to Salt Lake City, Denver, Omaha, and Chicago. He expects to be absent about six months.

Two Pocatello Men Plead Not Guilty

Thomas Morris, and August Erickson, Pocatello men and members of the sheep firm of Morris and Erickson, were arraigned in probate court on Wednesday afternoon on a charge of cattle rustling. They entered pleas of not guilty and were released on their own recognizance until their hearing which will be on Friday afternoon at 2 o'clock.

The men are held in connection with the sale of sheep purported to have been taken from Portland—Cattle—Loan company. Al Berry and a sheepherder named Westcare held in jail. The latter is alleged to have been in charge of the sheep.

NOTICE

Kalsomining and Painting done. Estimates given. Phone 1285-J T. W. BERRY

Piles

CURED in 6 to 14 Days

All druggists are authorized to refund the money if PAZO OINTMENT fails to Cure any case of ITCHING, BLIND, BLEEDING or PROTRUDING PILES. Cures ordinary cases in 5 days, the worst cases in 14 days.

PAZO OINTMENT instantly Relieves ITCHING PILES and you can get restful sleep after the first application.

It is guaranteed by Parke Medicine Co., St. Louis, Mo., Manufacturers of the world-famous Cover's Laxative Bromo Quinine tablets.

E. W. Grove

This signature is on every box of PAZO OINTMENT. 60c.

Rum Again?

There is a widespread agitation for the repeal or amendment of the Volstead Act. Shall we shoulder the burden of rum again—the grievous load of taxation, affliction and crime? *We shall not!* is the answer of

The COUNTRY GENTLEMAN

In a striking article, "The Prohibition Case is Closed," coming in next week's issue, Ar. B. Macdonald ably voices the convictions of the farmers of the nation.

The farmer has always been a champion of clean living. He will continue to be. And The COUNTRY GENTLEMAN, the great national weekly of better farming, will continue to support him in this position. That's its function—to help the farmer to accomplish any worthy purpose. It helps him to make a better living in his business, to organize to insure a square deal in his relations with other industries, to make his home life happier and more prosperous. Once each week it brings its budget of guidance and cheer to more than 800,000 progressive farm homes. For just $1.00 it will come to you, on Thursday of each week, for a whole year.

$1.00 Before and Throughout the War—$1.00 Now

MRS. M. W. WHITTINGTON

760 Sixth Ave. East, Twin Falls.

An authorized subscription representative of The Country Gentleman, The Ladies' Home Journal, The Saturday Evening Post.

1 issue—$1.00 2 issues—$1.60 3 issues—$2.10

IDAHO THEATER

Last Times Today

MATINEE, NIGHT

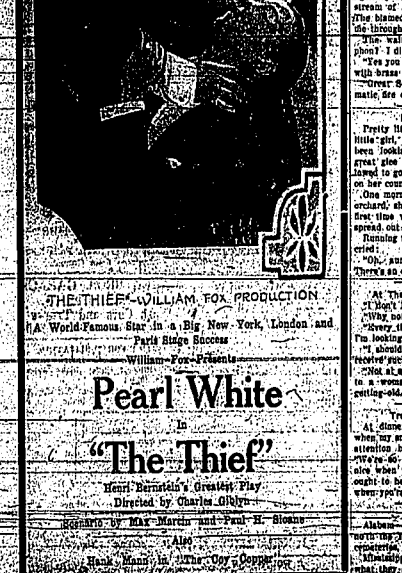

THE THIEF—WILLIAM FOX PRODUCTION

Pearl White's World-Famous Star in a Big New York, London and Paris Stage Success

William Fox Presents

Pearl White in "The Thief"

Henri Bernstein's Greatest Play

Directed by Charles Giblyn

Scenario by Max Marcin and Paul H. Sloane

Also

Hank Mann in "The Boy o' Copper"

A growing child needs twice the amount of food an adult needs—and why

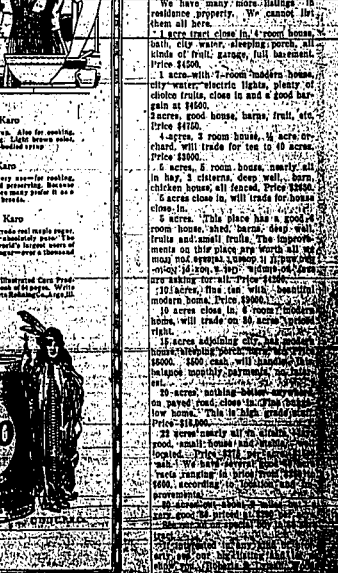

EMINENT authorities on nutrition state that a growing child needs twice the amount of food, in proportion to weight, that an adult needs.

For the child not only uses up more energy than a grown person, but he has to have a lot of food to help him grow.

The most important of all energy foods is Dextrose. Every bit of sugar and sugar you eat in bread, potatoes or vegetables—has to be changed into Dextrose, before your system can use it as energy food.

This is one reason why Karo, the Great American Syrup, is such a splendid food—especially for growing children. Karo contains a very large percentage of Dextrose, so it is almost a predigested food.

Give your boys and girls plenty of rich nourishing Karo—on cakes or spread on bread. It will make them robust and sturdy.

Your Protection

Never be deceived by cans containing syrup that look like Karo. Insist on Karo. Only an genuine Karo contains the Karo trade mark and the name Karo on the label. Look for the Karo trademark on the can you buy.

BLUE Karo

The standard syrup for all purposes. Also for cooking, baking and candy making. Light brown color, delicious flavor—a heavy-bodied syrup.

RED Karo

The ideal syrup for every use—for cooking, baking, candy making and preserving. Because of its heavy-bodied consistency many prefer it as a spread for cakes, biscuits, breads.

GREEN Karo

Flavored with highest grade real maple sugar. Very popular in New England and everywhere. Because of its heavy-bodied consistency many prefer it as a spread for cakes, biscuits, breads.

FREE Send to Corn Products Refining Co., Dept. 1, Box 161, Corn Exchange Bank of 10 pages, 100 Corn Products Recipes. Address Corn Products Refining Co., Chicago, Ill.

Karo

CORN PRODUCTS REFINING COMPANY

Maxwell motors overhauled. Flat rate $50.00.

Maxwell owners get our rates on all operations.

JOHNSON AUTO SALES CO.

MOTHER!

"California Syrup of Figs" Child's Best Laxative

Accept "California" Syrup of Figs only—look for the name California on the package, then you are sure your child is having the best and most harmless physic for the little stomach, liver and bowels. Children love the taste. Full directions on each bottle. You must say "California."

DESIRABLE FOR THE HOMESEEKER—Whether it be in city property or farm, from 1 acre up we have one of the most complete listings for you and we have some real bargains in all classes.

We have many exclusive listings no other real estate man will show you then—looking for property—Come and see us.

Building lot on 7th avenue east. If you only want a small house why not buy this lot and build. You may have a very little home for not over $1600 is $1500 all paid. Price of lot $600.

2 rooms and sleeping porch, will take Ford car. Price ——— $1500

2 rooms, 18 fruit trees, only $150 cash. Price ——— 950

3 rooms, water and lights, $200 cash. Price ——— 1675

2 rooms, will trade on 40. Price 700

2 rooms, city water, etc. Price 850

2 rooms, Elm Park. Price ——— 1600

2 rooms and bath, shade, close in. Price ——— 2200

4 rooms, bath, two sleeping porches, garage. Price ——— 3100

4 rooms, modern cement basement. Trade on 40 A. Price ——— 3150

5 rooms, modern, full basement, partitions. Price ——— 4750

5 rooms, modern, furnace, close in. Price ——— 4750

5 rooms garage, fruit and Elm Park water. Price ——— 3600

5 rooms, bath, Elm Park water. Price ——— 3500

5 rooms bath, large basement, close in. Price ——— 3800

5 rooms, bath, will trade on 10 acres. Price ——— 4000

5 rooms, new, furnace, full basement, garage. Price ——— 5000

5 rooms, new, fireplace, will trade for acreage. Price ——— 5000

5 rooms, one of the best, a real thing nice, close. Price ——— 5500

5 rooms, very fine, well located, a dandy. Price ——— 6500

6 rooms, a beauty and a bargain, close in. Price ——— 7500

6 rooms, furnace, sun parlor—will trade for land. Price ——— 7500

6 rooms, fine house, East Lawn. Price ——— 7800

6 rooms, strictly modern. Will trade for land ——— 7000

6 rooms, will trade on 5 or 10 acres. Price ——— 4000

Fine apartment house for sale.

We have many more listings in residence property. We cannot list them all here.

1 acre place, close in, 7 room house, bath, city water, sleeping porch, all kinds of fruit, garage, full basement. Price $4500.

1 acre with 7-room modern house, city water, electric lights, plenty of choice fruits, close in and a good bargain at $4500.

2 acres, good house, barns, fruit, etc. Price $4750.

4 acres, 3 room house, ½ acre orchard, will trade for ten to 40 acres. Price $4000.

5 acres, 5 room house, nearly all in hay, 1 cisterns, deep well, barn, chicken house, good land. Price $6000.

5 acres close in, will trade for house close in.

5 acres. This place has a good 4 room house, shed, barns, deep well, fruits and small fruits. The improvements on this place are worth all or most not owing. Money it takes to buy, only $4,000, $1,000 down, balance to suit. Price $4,000.

Are asking for this. Price $4200.

10½ acres, this can will beautiful modern home, price $9000.

10 acres close in, good modern home, will trade on 80 acres, priced right.

15 acres adjoining city, all under cultivation, good house, sleeping porch, barn, etc. Price $6000. $600 cash, will handle the balance monthly payments, or will trade.

20 acres, nothing better anywhere on paved road, close in. This place is low home. This is high grade land. Price $300 per acre.

22 acres nearly all in alfalfa, good, small house and stable, close in, 1 acre. Price $1100 cash, balance 1 to 5 years. Will take Ford car in part.

Tracts ranging in price from $300 to $600, according to location and improvements.

Tracts ranging in price from $300 to $600, according to location and improvements.

Tracts ranging in price from $300 to $600, according to location and improvements

YOUNGS OF T. F. WINS JUDGING CONTEST AT U.

Captures First in Grain Class —Girl Student Winner in Husbandry Class

MOSCOW, Mar. 10—Francis Youngs of Twin Falls won first place in grain judging at the "Agricultural judging contests at the state university.

Another laurel was added to the crown of honor when Alice Wilson Chapman of Aberdeen, Washington, competing with hundreds of "as" students, captured second prize in the animal husbandry contests. Peter Pinstrup of Pocatello, 1920 football captain, won first place.

In judging individual classes of livestock the following were awarded first places: hogs, O. H. Weaver, Idaho Falls; Hereford cattle, M. W. McBride, Port Orchard, Wash.; horses, Boyd Brigham, Genesee; sheep, Alfred Brigham, Genesee; dairy products judging, which included butter, market milk and cheese, was won by Harry Sessions of Garfield, Wash.; Edward W. Lundy, Rupert, second and Lee Wahlschlegel, Blackfoot, Francis O. Youngs, Twin Falls, tied for third place. Peter Pinstrup, Spokane, Wash., second, N. O. Anderson, Burlington, Wash., third; Fred Schwartz, Rathdrum, fourth and A. C. Mestale, Buhl, fifth. Both Anderson and Mestale are enrolled under vocational training.

R. H. Jensen of Moscow, won first in fruit judging, closely followed by M. Turnipseed, Wenatchee, Wash., second, S. H. Scheyer, Granger, third; E. Tolbert, Dayton, fourth and P. Kerabrinik, Burley, fifth.

Students enrolled in the university short-course showed remarkable ability in the dairy cattle judging contests, their men winning the first six places of this contest. They are: Virgil Lickley, Jerome, first; Fred O. Hornberg, Moscow, second; Glen Dobbins and C. B. Mays, Boise tied third; F. S. Coyle, Geary, Okla., and Ralph Hogan, Ashton, sixth. In judging horsemen Fred Horning, Moscow, took first, F. S. Coyle, Geary, second and Dewey Patton, Devenette, third. For Jersey, Virgil Lickley, Jerome, first, C. B. Herrington, Jerome, second and J. H. Shearer, Filer, third.

The judges, in addition to members of the college of agriculture, were: J. H. Norris, Boise, Hagedorn and Reed, H. E. Lockhart, W. S. T.

Loving cups and other prizes of value were donated by: Idaho Hereford Breeders association, Boise Valley Shorthorn Breeders association, Charles Warren, Dean E. J. Iddings and Prof. H. C. Vincent, Better Feed Publishing company, Mark Means of Lewiston, and some thirty or more Moscow business houses.

A special loving cup offered by Prof. Elmer Vincent, superintendent of the school of practical agriculture, to the short course student scoring highest in the various events was won by Virgil Lickley of Jerome.

GENTLE JOLT FOR SWEENY

Possibly There Are Others Who Might Benefit by Reflecting on Georgie's Observation.

Frothingham Dodge, the Boston municipal reformer, in the course of an address to Harvard students, said:

"Men want fools to lead. The minute he begins to lay down to drink or hypochondria—I don't know which is worse.

"There's a leading hypochondriac named Sweeny who spends all his time talking about his health. He's always ailing, and usually when you go to see him you find him in bed with a headache or rheumatism or dyspepsia or what not.

"Sweeny was tottering feebly down the street one day when he fell in with a young friend named George.

"Why, what's the matter?" he said. "I'd give anything to be as strong and healthy as you are. What do you live on?

"I live on fruit," said George.

"Fruit, eh? and how much do you eat?" asked Sweeny eagerly. "That sounds good. 'I'll have to try it. What kind of fruit, George?

"The fruit of labor," George answered significantly."

ROSE UP IN THEIR WRATH

Entire Body of "Plain People" of Crimson Gulch Tired of the Park Idea. They Played,

"Going for a Plain holiday?" inquired the member of a surveying party.

"No," replied Pinto Pete. "These suitcases represent all our worldly assets, and the departure which it is truly historic privilege to witness is a sudden jump out of which we an' Cactus Joe here intends to stand pat forever."

—Hot Crimson Gulch is just begin'in' to be the big town which you have so long hoped for."

"Yes. All the boys except us has prospered one way or another, so that every one of them is an attorney or a stockholder or somethin' that makes him some kind of a plain booster. So me an' Cactus Joe is emigratin'. We'd willin' to do our duty as citizens, with any kind of an even break, but we're tired of bein' the entire plain people."

Perfect but Premature.

She had big brown eyes that were both temperamental and intelligent. She had thoroughbred nostrils which dilated when she felt; and she felt very scarlet. Many men had expressed admiration for her. She had never loved.

He loved her. He was accustomed to taking what he wanted. He expressed no admiration. He crushed her to him and kissed the big brown eyes and the scarlet lips.

She flew into a fainting rage and sent him away, but—

She sent for him.

She demanded an apology.

He tenderly kissed the big brown eyes and scarlet lips.

She did not send him away.—From "Bits of Life."

Getting Even.

Archie attends one of the schools of this city and is thinking seriously of entering high school in February. He does not approve of woman suffrage.

One day after receiving a lecture from one of the teachers, he entered the room pouting. The teacher asked him what the trouble was. He replied: "If the girls are going to vote like the men, I'm going to put just like the girls do."

"Are you trying to be a girl?" asked his teacher. A large welt was lifted from every one present.—Indianapolis News.

The Family Laundress.

George Luks, an artist, said at a reception in New York:

"Servants are paid such high wages nowadays that only labor unionists and captains of industry can afford to own them. As for painters—

Mr. Luks made a helpless gesture, and went on:

"A promising young painter sold to me the other day in a complacent way:

"My work is now hung on the line."

"Then a bitter thought struck him, and he added:

"She's my wife's."

No Half Ways for Him.

Mrs. Jones had arranged to meet her husband at a certain store. After standing about for some time she grew impatient, and, thinking that he might have forgotten to meet her, she called up at his place of business. Nothing that central had given her the right number, and exclaimed: "Hello, Frank, is that you? I'm nearly dead."

"Well, madam," came the reply, "I guess you have the wrong man. I'm the undertaker, and I want them entirely dead."—Boston Transcript.

Enslaved.

"Our new office boy is in love with our prettiest stenographer," remarked Mr. Dubwaite.

"What are you going to do about it?"

"Nothing. I hope he'll remain true to her. For the first time since he's been here he's always around when we want him."—Birmingham Age-Herald.

How He Got It.

"Pa had the last word in an argument with his last night."

"That so?"

"Yep. Ma was arguing that she simply had to have a new gown for a dinner party that is coming soon. "Well, how did your father get the last word in that sort of a battle?"

"He finally said 'yes.'"

Jerome News

The Civic club held their regular meeting Tuesday afternoon at the residence of Mrs. Flora Richardson. Our county civic board was present and demonstrated the paper dress forms. The Civic club gave a party at the LaVille hall on Friday afternoon. A very enjoyable time was had by all present.

There was a meeting held Saturday at the courthouse for the purpose of organizing a local dairy association. Stock may be secured on the partial payment plan.

The Jerome Concert orchestra gave a splendid program Tuesday evening.

Mr. Cooding of Boise transacted business here the latter part of the week.

Hayless Olsen left on last Thursday for California, after an extended visit with his brother, Edward Olsen and family.

C. Jones, who has been spending the winter in Joplin, Mo., returned Saturday.

Mrs. Hugh Goff was hostess to the Woman's club of Grandview on last Thursday afternoon.

Mr. Harry was a business transactor in Boise the first of the week.

Mrs. Mesmer of Burley visited the past week here with Mrs. Howard Sink.

MAKING PLACES FOR DIMPLES

Wonderful Effect of Reolo in Filling Out Hollow Cheeks With New Firm Flesh

Wonderful Effect of Reolo in Filling Out Hollow Cheeks With New Firm Flesh

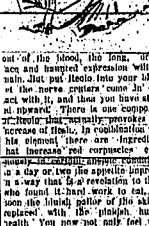

Regardless of what and how much you eat, if the nervous system is unstrung and the iron has been burned out of the blood, the long, drawn face and haunted expression will remain. But put Reolo into your blood, let the nerve centers come in contact with it, and then you have started upward. There is one component of Reolo that actually provokes an increase of flesh, in conjunction with the others there are ingredients that increase red corpuscles enormously in anemic persons; combine in a day or two the appetite improves in a way that is a revelation to those who found it hard work to eat, and soon the bloated pallor of the skin is replaced with the pinkish hue of health. You now not only feel well, you look it, such is the remarkable influence of Reolo in but a few short days. But this is not all, Reolo has intensified the activity of the vital processes to such an extent that the old feeling of exhaustion after effort is completely done away, it certainly is most comfortable and satisfactory feeling of renewed vigor, and there is no sheer condition to be compared to it. Ask any of the clerks at the Fisher Drug store and any other leading drug store about Reolo. They are selling it and recommending it upon the strength of what they see every day, men and women the very picture of health, who six weeks before were sorrowful and bloodless despondents. Get a $1.00 box of Reolo today and feel—Adv.

Local Students in Varsity Frat With National Charter

MOSCOW, Mar. 10—Alpha Kappa Epsilon, a local fraternity at the university of Idaho, will Friday March 11, be installed as a chapter of Phi Gamma Delta, national fraternity.

Several nationally prominent members of Phi Gamma Delta will come to Idaho to conduct the installation, including the president Mr. Glen Miller. Delegates from other western chapters of the fraternity are now on the way to Moscow to attend the initiation ceremonies and on the day following, a sectional conference.

Alpha Kappa Epsilon was founded at the University of Idaho in 1919 and now has a strong membership composed mainly of northwestern men. At the recent convention of Phi Gamma Delta, the Idaho fraternity was the only organization out of over a score of applicants to be granted a charter.

Initiation of the Idaho men will be held Friday morning installation in the city, Independent Market, Twin Falls, afternoon and a banquet in the evening. The sectional convention will be held the next day.—

Among the members of the active chapter who will become charter members of the Idaho chapter of Phi Gamma Delta are: Leon E. Taylor, Buhl; Harry H. Hartwell, Buhl; Paul McGillis, Twin Falls; Ralph E. Bristol, Twin Falls; Carl M. Brown, Twin Falls; Fletcher Johnson, Twin Falls; Vaughn A. Price, Twin Falls.

STOCKHOLDERS' MEETING OF FARMERS' MUTUAL POWER COMPANY, BUHL, IDAHO.

A stockholders meeting of the above power company for the election of officers and for the general transaction of the affairs of the above company will be held Saturday, March 19, 1921, at 2:30 P. M., mountain time, at the High School, Buhl, Idaho. Non-stockholders are invited to attend this meeting.

Dated March 7, 1921.

A. PETER ERICSON, President.

Benjamin Franklin said an empty stomach makes a good stomach. The thought gave Hamlin Garland, famous novelist, an idea for a novel. It begins in the North Cosmopolitan. Buy it today.—Adv.

SATURDAY ONLY

STARTING 9:30 A. M.

First Come - - First Served

—See What a Dollar Will Buy

Many Items up to $2.25 Value

Cash Only, Special $1.00

COVERED ALUMINUM SAUCE PANS— Value 60c	30c
COVERED ALUMINUM SAUCE PANS— Value $1.00	50c
HANDLED ALUMINUM SAUCE PANS— Value $1.10	50c
8-QUART HEAVY ALUMINUM MILK PANS— Value $2.25	$1.00
6-QUART HEAVY ALUMINUM MILK PANS— Value $2.50	$1.25
VERY HEAVY MEDIUM SIZE MILK STRAINER— Value $1.50	$1.00
VERY HEAVY LARGE SIZE MILK STRAINER— Value $2.25	$1.25
LARGE ALUMINUM STRAINERS HANDLED— Value $2.00	$1.00
BLUE AND WHITE PRESERVING KETTLE— Value $1.25	50c
UNIVERSAL LUNCH KITS— Value $4.50	$3.50
COLLAR PADS— Values up to $1.00	60c
18-FOOT TEAM LINES— Value $3.75	$2.00
LONG TREE PRONERS— Value up to $3.75	$1.50
HEAVY DITCH DAM CANVAS— Value $1.25	65c
SOLID SHANK IRRIGATING SHOVELS— Value $2.75	$1.50
LONG HANDLE DIRT SHOVELS— Value $1.50	75c
CLOTHES WRINGER, GUARANTEED— Value $7.50	$4.50
GALVANIZED TUBS, MEDIUM SIZE— Value $1.50	$1.00
GALVANIZED TUBS, LARGE SIZE— Value $1.75	$1.25
HEAVY GALVANIZED TUBS, LARGE SIZE— Value $2.75	$2.00
HIGH GRADE VACUUM WASHER— Value $135.00	$110.00
NO. 2 HAND VACUUM WASHER— Value $35.00	$27.50
ELECTRIC VACUUM CLEANERS— Value $46.00	$35.00

Diamond Hardware Co.

PHONE 273

Fresh From The Home Garden!

VEGETABLES—your favorite varieties—crisp and fresh from your own garden—healthful exercise—idle hours profitably employed—lower food bills. For continuous production, sow successive plantings through the season, of Northrup, King & Co.'s Seeds from the Sterling Seed Case

At Local Dealers

NORTHRUP KING & Co.'s SEEDS

Minneapolis, Minnesota

Specialized Optical Service

At a Price You Can Afford to Pay

For the past few weeks it has been our policy to make a special price on some article in our optical line in order to acquaint the public with our low prices and our matchless facilities for taking care of your eye needs. This policy has brought us very gratifying results, and we feel that our efforts in this direction have been appreciated, therefore we have decided to make this policy, specialized optical service at a price you can afford to pay, our permanent policy. It shall be our aim at all times to keep the prices down and the service up. We not only have an optical specialist but a medical eye specialists in our organization. We use no drugs or drops because we have the latest scientific instruments for diagnosing eye troubles.

If your eyes are troubling you in any way, if your head aches or if you have eye-strain, dizziness, blurring, short sight or far sight, come in and see us today.

$6.50

Reading glasses with large perspectic lenses, in gold-filled frame, including examination by a specialist.

Phone 223 for Appointment. Evenings by Appointment Only.

Consultation Free

DAVIS OPTICAL CO.

To buy, to sell, to trade, to rent. To save time and trouble and money use Times Want Ads. Today, tomorrow and everyday. There's news of great importance in the

Times Want Ad Page

Our Guarantee—We will refund the cash on any want ad that does not produce twice as many replies as the same ad in any other Twin Falls newspaper.

Help Wanted

MEN wanted for Detective work. Experience unnecessary. Write J. Ganor, former U. S. Gov't Detective, St. Louis.

WANTED AT ONCE—Woman or girl. Answer with recommendations. Times L. Times L.

MEN WANTED for detective work. Experience unnecessary. Write J. Ganor, former U. S. Gov't Detective, St. Louis.

WANTED

Five girls to collect circulation accounts. Commission basis. Apply Times office.

WANTED—Girl at the City Town Greenhouse in April. Apply now. Old enough to have a clear idea of business ability. If you love and believe in and practice the "golden rule," don't apply. W. W. Jy—Garden plants for 1933.

Woman wanted to do cooking and general housework. Johnson Rooms, 204 Shoshone West.

Suits French Dry Cleaned and pressed for $2.00. Heartfield Cleaning & Dyeing Co. Phone 378.

Situation Wanted

WORK WANTED by woman on ranch or hotel. Mrs. Lida Adkins, Twin Falls, Ida. Del.

WANTED—Position, by young lady experienced housework. Phone 57.

Married man, experienced in farming, wants work for coming year. Inquire Eddy, Route 3, Buhl.

WANTED—Work of any kind, single handed or team work. See Alexander, 419 4th avenue north.

POSITION WANTED—By competent bookkeeper and general office man. Best local references. X, O. Box 2430.

Wanted—Miscellaneous

Washing done at 109 Addison Ave. W. Mrs. Dhale. 171 Van Buren.

WANTED—1,000 crack'n cases, to ship and refill, with high grade oil. Cogswell Tire Service Station, Corner of Main and 4th East.

$3,000.00 to loan on land. Private money. First mortgage security on forty acres South Side tract. Call Manchester Real Estate, Twin Falls, Idaho.

WANTED—To know the make of a medium priced tire that will outrun the Diamond tire. Twin Falls Vulcanizing Works.

WANTED—To give away, free, one can Yankee Quick repair material free with every tire we sell the next ten days. Twin Falls Vulcanizing Works.

LONESOME? Write Chicago Friendship Club, Box 749, Chicago, Illinois, enclosing stamped envelope for reply.

Woman wants housework in private family. 821 Main avenue east.

WANTED—You to know that Lloyd's Springfield Tires are not only good tires, but are better tires. Twin Falls Vulcanizing Works.

WANTED—Automobile repairing. Will do it by hour or by the job. Lind Automobile Company.

WANTED—Battery repairing of all kinds. Workmanship and prices guarantee. Lind Automobile Co.

WANTED—Dressmaking, tailoring. 2-3 Colonial apartments. Phone 845M. Mrs. Carlo.

WANTED—Automobile spring repairing. We have a large stock of spring leaves and can save you money. Lind Spring Shop. Lind Automobile Co.

WANTED—Have you old furniture to be re-upholstered? Prices reasonable and done by experts. Lind Automobile Co.

WANTED—Stationary engine and tractor repairs, parts of all kinds. Reliable rates. Lind Automobile Co.

WANTED—Boilers at Baker Rooms Eight Boilers, $2.50 per week. 448 South Main Ave.

WANTED—Automobile repairing. Under our new system we will tell you before you commence what it will cost. Prices reduced January 21. Lind Automobile Co.

Call money waiting for Farola Seed as before you buy or sell. Central Garage. On 318 Shoshone St. W.

WANTED—Have your old furniture re-covered or upholstered. Prices reasonable. Expert workmanship. Lind Automobile Co.

WANTED TO BUY—One lot for $100 cash. Box J. B. care Times.

WANTED RIFLES

Will pay highest market price. Call before you sell. Tel. 914W. Corner 5th Addison and Jad Sts. Sr.

FOR SALE—Clean barley, rolled or whole, 100 lbs. $1.25. Also Salvaged barley, $1.00 per cwt. Salvaged anywhere. Ben Smith. Phone 946J11.

WANTED—Second hand violin, state price and make. Al Gerrard, Box 1, Twin Falls.

POTATOES—We are always in the market for your potatoes. Will pay highest cash price. Weyl-Zuckerman Co., 112 East Main avenue. Phone 26.

WANTED—Two furnished housekeeping rooms close in. E., care of Times.

WANTED—To buy all kinds of furniture. Phone 124R.

WANTED—Lathe and machine work of all kinds. Our prices were reduced fifty cents per hour on January 21. Lind Automobile Co.

WANTED—Automobile repairing. We have the equipment and the facilities for doing it right. Lind Automobile Co.

FOR SALE—Real Estate

FOR SALE—Good North Side farm. Would consider good close Twin Falls property for part payment. N. S. Gem Times.

N. Side 80, no payment down. H. C. Gellert, 110 Main N. Ph. 257.

FOR SALE—Six room house, close in. $100 down. $25.00 a month.

FOR REN—Two small houses. Jessee Realty Company 302 Shoshone South.

FOR SALE—Plus 320 acres. Near Artesian City for sale at a bargain. C. W. Parks & Son.

FOR SALE—400 sacks extra good No. 2 Carmen seed potatoes $1.00 per 100 lbs. M. mile east of rock crusher.

FOR SALE—6 room modern house close in. $2100. Terms. Half cash, balance good long time. $2200, terms. J. D. Conner, 223 Shoshone St. West.

FOR SALE — Two new modern houses well located, easy terms, would take good car as part payment. A. Keiling, 749 6th east.

Find $9 in Goose Lake Valley, Oregon in oil contract. Paid up year right. $115 per acre, 5 per acre cash. Balance 6 per cent interest with small yearly payment. Phone 1212.

FOR SALE—Improved land on crop payments. C. A. Bickford, Twin Falls.

Time to plant sweet peas—we have the finest Spencer mixture possible to obtain. Don't plant inferior seed. Darrow Bros. Seed and Supply Co.

FOR SALE—Modern 5 room house, on 10th east, glassed in sleeping porch; hardwood floors throughout; built in buffet; garage. 62 x 132 feet; one block out of town. Price $4500. $1000 cash. M. W. Johnson. Phone 209R.

We have contracts for alfalfa crowing, sagebrush grubbing and clearing. All work guaranteed. Telephone 126J2.

LET ME BE YOUR MILK MAN. Can handle a few more regular customers for pure milk. Phone 104, R. 3. 3-16-17

FOR SALE—Pure certified Dicklow seed wheat, supply limited. Order now. Phone 3215 or 24J11 Hansen. J. E. Lowery.

FOR SALE—Roof and barn paint. Guaranteed. Call 120 3rd avenue east. Between 2 and 3 p. m.

HIGHLY IMPROVED TRACT—7 room bungalow, hot and cold water, bath, pressure tanks, electric lights, large barn, granary, etc. Only three blocks out on road. Ideal place for a good home, good improvements. Here it is. We have exclusive listing on this place. Price $750 per acre. Terms. We must move this soon. Roberts & Lyman, Woods Bldg., Twin Falls.

FOR SALE—Five room modern house with sleeping porch. Large garden, three fruit trees bearing. East Gem. Call 532W.

WANTED—Reclaimed alfalfa seed, state quality and amount, best cash price; also seed wheat. M. W. Johnson, Twin Falls, Idaho.

WANTED—Top work of all kinds; also carriages and cushions upholstered. Lind Automobile Co.

Furniture repaired, cleaned, varnished. All kinds of repairing, glass set knives, scissors, saws sharpened. Carpenter work. Ko'ub Lumber Yard. Lamberry. Phone 348R. Phone before 8:30 a. m. noon or after 5 p. m. Residence 110 Jackson.

WANTED—Man to rent and improve about 100 acres of land on Murtaugh Canal Co.'s project. P. E. Dean, City.

WANTED—Your order for PLUMBING. Lucas Music Co. 108.

FOR SALE—Five acre tract, close in with six room house, barn, garage, some fruit. A good buy at $4000. Roberts & Lyman, Woods Bldg.

FOR SALE—Best buy in Idaho, 120 acres fenced with netting, cross fenced, 60 acres in alfalfa, balance cleared. Good terms. No payment down. Will take a smaller tract. 80 acre, D. B. Moorman. Phone 135W, Twin Falls, or 34J2, Murtaugh.

FOR SALE—5 room house on Shoshone St.—Priced right. Call Bowlby Alley.

FOR SALE—Bargain, 7 room house, modern, 136 Eugler avenue. East Twin Falls. Inquire 136 Eugler avenue.

FOR SALE—1 No. 10 Remington Standard typewriter, perfect condition. 1 ¼HP electric motor, 1-3 HP electric motor, 1 20x10 feet pressure tank. If you need any of the above articles you can certainly buy them right. Call Phone 185W during business hours. Box No. 582.

FOR SALE OR EXCHANGE—39 acres on this tract at $150 per acre, for Twin Falls improved property. Easy terms. H. E. Powell, 252 Avenue north.

For Sale Miscellaneous

FOR SALE—Pure Dicklow Seed Wheat, 12 per cent. Registered. Also Improved Seed Potatoes. C. H. Heisinger, Twin Falls, 2 miles south. Phone 516R3.

FOR SALE—Sorted apples, 40c per box. Earl Fruit Company.

FOR SALE—Storage batteries at greatly reduced prices. Lind Automobile Co.

TYPEWRITERS, ADDING MACHINES for rent, typewriters by week or month. Special rates to students. Twin Falls Book and Stationery Co. Perrine Hotel Bldg. Phone 607.

FOR SALE—Intertuphant 4 horse disc, new, for sale—cash. Heavy, work the ground. Phone 1212 Twin Falls Transfer, Suite 22, Smith Rice-bldg.

FOR SALE—Enough galvanized iron for a building 24x45 Phone 106W.

FOR SALE—Sheep camp complete with stove, ready to put on wagon. L. D. West, Buhl, Idaho. Phone 238J14.

TYPEWRITERS ADDING MACHINES

For rent, typewriters by week or month. Special rates to students. Twin Falls Book and Stationery Co. Perrine Hotel Bldg. Phone 607

FOR SALE—International 4 horse disc, new, for $55 cash. Heavy, work the ground. Twin Falls Transfer, Suite 22, Smith Rice-bldg.

FOR SALE—200 feet of galvanized pipe, 3 inch, at 50c per foot. Also 500 3rd avenue west.

Any party interested in sharing an emigrant car to California about May first, call 513J1.

We have clover and alfalfa seed of the right quality th now for seed growing. Our price is the lowest and the quality on the market. Don't sow inferior stuff—it don't pay. Darrow Bros. Seed & Supply Co.

THE NORTHWESTERN MUTUAL FIRE ASSOCIATION

will save you from 20 to 50 per cent on your automobile insurance. See Roberts & Lyman, Woods Bldg.

FOR SALE—A very good Universal cool range. In best condition. Blue enameled make. A beautiful range and at exceptionally good sacrifice if sold before Saturday if desired. Enquire at 241 Jackson avenue.

SPECIAL SALE FOR 30 DAYS—60 acres fine land, about 25 acres hay, 20 acres plow land, 10 acres pasture. One of the finest, best and surest family orchards on the tract. 40 acres fine land south of Kimberly, 60 acres in alfalfa, family orchard, 3 room house, barn, granary, shop well, well fenced, worth $125 Must sell. Price $160 per acre. $3000 cash, terms on balance. Roberts & Lyman, Woods Bldg.

BEAT THE PROFITEER DIRECT—Popcorn 2 pounds 25c; white beans, 5 lbs 25c; delivery anywhere in city. Fred A. Hills, R. 2.

GRAPONOLAS sold on an easy payment plan. The best is always the cheapest. Claude Brown Music Co.

FOR SALE OR TRADE—160 acres under the Murtaugh Canal Co. Will accept cash. No money required. P. E. Dean, Twin Falls.

FOR SALE—Good young mares and horses, well broke. Phone 612. O. A. Sailee, Hollister, Ida.

FARMERS LOOK!

Plow days sharpened, 25 and 50c. Lawn mowers, lawnmowing of all kinds. 322 2nd South.

PRICED FOR QUICK SALE—10 acres—6 room house, close in, on paved road. $1500. Good terms. Will accept city property if priced right. 50 acres, all fenced, 2 room house, small barn, $165 per acre. Terms of 15% per cent and 6 per cent interest. John D. Conner, 223 Shoshone W.

Fine first and second cutting hay delivered $12.50 per ton. Louis Pasfold. R. No. 2.

Wanted To Rent

WANTED TO RENT—20 acres for cash for potatoes. L. L. Conrad, 235 Shoshone South. Phone 95M.

WANTED TO RENT—2 or 3 room furnished house. Address E. B. Posten, 649 3rd avenue west.

WANTED TO RENT—Piano. Call D. S. 60, care Times.

WANTED TO RENT—5 or 6 room house on main St. or street. Phone 1212 Twin Falls Transfer.

FOR RENT

FOR RENT—Sleeping rooms, 227 Fifth avenue east. Phone 752R.

RANCH—FOR RENT—For men with equipment to handle 400 acres. 80 acres hay, 200 Modern bungalow. Inquire Box 205.

FOR RENT—40 to 80 acres, three miles from Twin Falls. Buildings, but no equipment furnished. Share rent. Phone 612 or call at 241 Jackson avenue east.

FOR RENT—Modern furnished room, lady preferred. 241 2nd avenue west.

FOR RENT—160 acres all in cultivation, buildings, rent on share of crop.

T. J. Woods.

FOR RENT—Pleasant front room with steam heat and bath, also light housekeeping room. 222 Addison avenue north. Phone 1259 after 4 o'clock.

FOR RENT—Light housekeeping room. Suitable for latching. Mrs. Paulin, 403 Second north.

FOR RENT—New three room house in Golden Rule. Phone 631.

FOR RENT—Furnished sleeping room. Call 527 Third avenue west.

FOR RENT—Good 2 room house, 1116 B. L. Blvd. N. Phone 529.

FOR RENT—Office building at 51 Shoshone South. W. Parks & Son.

FOR RENT—Furnished room. Phone 466.

FOR RENT—60 acres in alfalfa and five acres in grain or equal ground. For one or more years. Rent $10 per acre. Fleury-Watson. Write Dale Ross, Wendell Idaho, care P. N. Co.

FOR RENT—Good 2-room house, 1116 B. L. Blvd. N. Phone 529.

TO RENT—Two room house, partly furnished, barn for four horses. Phone 139W. J. C. Moore, South Park Addition.

Check your Fire and Auto insurance. See us for rates. Black & Lauterbach Realty, 110 Shoshone St. West.

FOR RENT—30 acres east of Hazelton, $10.00 per acre. M. W. Iconsyer, Phone 47 or 407.

FOR RENT—Forty acres all plowed and ready for crop! Crop rent. Call evenings, 719 6th East.

FOR RENT—Five 240 acres of land two miles from Eden. W. H. Hollar, Eden, Ida.

FOR RENT—Three room furnished apartment. Suitable for light housekeeping. 445 Main west. Phone 271R.

Modern 6 room house for rent. Inquire at 335 5th avenue north.

FOR RENT—Five room modern residence, furnished, Sixth East. J. A. Barrett, Telephone 56 or 766-J.

FOR RENT—Office room—Above Model Shoe Store. Inquire Twin Falls Amusement Co.

FOR RENT—Furnace heated room next to bath. 235, 4th Ave East. Phone 1283.

WANTED TO RENT—40 to 200 shares for the season. Arthur L. Swim, Twin Falls, Idaho.

FOR RENT—40 acres, 17 acres in alfalfa, balance plow land. 30 acres can be put in beets. 1-mile west and 1¼ mile south of Shoshone. Street bridge. Inquire of Ed. Carey.

FOR RENT—Housekeeping suite, completely furnished. Also 2 room housekeeping. Oxford Apts. 433 Main north.

FOR RENT—30 acres close in. Nearly all in alfalfa, $30 per acre, cash rent. Roberts and Lyman, Woods Bldg., Twin Falls.

Rooms completely furnished for light housekeeping. The Oxford. 433 Main N.

Board and Room

ROOM AND BOARD—Comfortable bedroom with board for two men, close in. 463 Main Avenue East.

Room and board, gentleman preferred. 411 Main avenue east.

FOR RENT—Room with board, gentleman preferred. Bath in connection. 407 4th West. Phone 443R.

NORTHWESTERN MUTUAL FIRE ASSOCIATION will save you 25 to 45 per cent on your fire insurance. See Roberts & Lyman, Woods Bldg. Phone 126.

Will trade small improved 40-acre ranch near town for nonincumbered property in Twin Falls. A. B., care Times.

Auction Sales

Money to loan on modern dwelling. Anthony Haines.

GRAIN REVIEW

CHICAGO, Mar. 16.—Grain prices declined slightly on the Chicago board of trade today due to the general European situation. Provisions were lower.

March wheat, opening unchanged at $1.08, dropped 3c in later trading. May opened unchanged at 45c, rallied and dropped 1c subsequently. May corn opening off 1c at 22½c dropped 1c later, July corn opened off ¼c and lost an additional 1c. May oats opened off ¼c at 15c, July oats opened up ¼c at 16¾c but dropped ½c subsequently.

NEW YORK STOCKS

NEW YORK, Mar. 16.—The industrial situation in the United States was the leading factor in the stock market here today. Prices were irregular, industrials generally showing the effects of a bearish sentiment.

Rails instead responding to wage cuts announced in various parts of the country as a bullish factor, continued to decline today. The assumption that the railroad executives had posted in advance wage cuts with some notion of their own. Pennsylvania sold within ¼ of the low for the year and Northern Pacific sold under 19.

Oils were steady.

NEW YORK PRODUCE

NEW YORK, Mar. 16.—Butter, firm; receipts, 35,954 lbs. Butter futures, firm; sales, 500 lots. Butter futures, March, $6.00@6.01; May, $6.05@6.07; July, $6.20@6.22; September, $6.35@6.40. Cheese, firm. No. 1, on the spot, 15½@16c. Sugar, quiet; raw, $0.95@0.97; refined, quiet; granulated $1.75@4.00. Coffee, firm. No. 7, on the spot, 6½@6¾c. Santos, 6¾@9¾c.

Tallow, dull; city 2½c; country 2½c.

Potatoes, easy; prime $1.60; No. 2 $1.10@1.25.

Clover seed $11.00.

OMAHA LIVESTOCK

SOUTH OMAHA, Mar. 16.—Cattle, receipts 4,500; market, 25@50c lower; steers, $7.50@10.10; cows and heifers $3.00@8.25; stockers and feeders $5.25@7.50; calves, receipts 1,200; market, steady; vealers $4.50@7.00.

Hogs, receipts 9,700; 10@25c higher.

Sheep, receipts 11,000; market 10@15c higher; yearlings, $7.50@8.25; wethers $5.00@5.25; lambs, $3.75@10.25; ewes $5.00@5.90.

CHICAGO PRODUCE MARKET

CHICAGO, Mar. 16.—Butter firmer; extras, 16½c; standards, 15½c; firsts 39@40c; seconds, 20@26c.

Eggs, unchanged; receipts 22,000; firsts 20c.

Cheese, firm; twins, American, 14c; Swiss, 18c.

Live poultry, firm; hens, 18c; ducks, 20c; geese, 20c; springs, 32c; turkeys, 40c; roosters 22c.

Potatoes, easy; 51 Wisconsin and Minnesota $1.40@1.50.

LIVESTOCK

CHICAGO, Mar. 16.—Hogs, receipts 27,000; market 10 to 25c higher; bulk 10.10@10.40; top 10.45; heavyweight, 10.10@10.40; medium, 10.10@10.45; light, 10.15@10.45; light lights, 10.15@10.45; packing sows, 9.60@10.10; pigs, 10.50@11.40; roughs, 9.75@9.90.

Cattle, receipts 10,000; market 50c higher; beeves $3.50@11.00; butchers steers, 5.60@9.75; cows and heifers, 2.35@8.25; canners and cutters, 2.35@2.85; stockers and feeders, 4.25@6.75; calves, 5.50@9.50; vealers, 6.50@12.50.

Sheep, receipts 18,000; market steady; lambs 7.00@11.00; ewes $2.25@5.50.

FOREIGN EXCHANGE

NEW YORK, Mar. 16.—Foreign exchange opened strong today, with the British pound up 1-16 to a new record of $3.37 1-16. Other rates were: Canadian dollars .8770; kronen .1695.

LIVESTOCK

DENVER, Mar. 16.—Cattle, receipts 600; part 25 to 50c higher; steers $7.25@9.25; cows and heifers $3.75@7.75; stockers and feeders, $5.00@8.25; calves, 7.50@11.50; vealers, 6.50@12.50.

Hogs, receipts 2,200; market 10 to 20c higher; top 10.50; bulk 10.25@10.40.

Sheep, receipts 1,600; market 25c higher; lambs $8.00@9.75; ewes $5.00@5.50; feeders $4.00@5.75.

KANSAS CITY, Mar. 16.—Cattle, receipts 14; market, steady.

Hogs, receipts 171; market steady, unchanged.

Sheep, receipts 178; market, steady, unchanged.

CHICAGO CASH GRAIN

CHICAGO, Mar. 16.—Wheat, No. 2 red $1.18¼; No. 2 spring $1.07@1.07¼.

Corn, No. 1 yellow 70¾c; No. 2 yellow 69c; No. 3 yellow 64@64¾c; No. 4 white 61¾@62c.

Oats, No. 2 white 15½@15¾c; No. 3 white 15@15¼c; No. 4 white 14½@14¾c.

Timothy, $1.75@2.00.

Clover $13.00@18.00.

Want a job? Try a Situation Wanted ad in our West Column.

Hey—does the man going through the auditor's office to be promoted last on the stage what Sally Rand's fan is for? No name? Tomorrow night, Kathryn's article in March Cosmopolitan. Out in today.—Adv.

Young Men and Women: Real situations like Presidents Le Roy Burton of the University of Michigan, Ernest H. Wilkins of Oberlin and Edmund Janes James of the University of Illinois believe in the small Christian college. Where is a reason? For full information and other particulars write Charles Wesley Tenney, President, Cincinnati, Ohio.

WAS—BUTTER—NOW UP!

Compare our butter with any butter at any price. Quality, flavor, keeping qualities, and wholesomeness are all in our butter. Quality is the reason why our butter is the best. Ask your grocer for Twin Falls Creamery butter.

For Trade

FOR SALE OR TRADE—36 Overland Roadster, good condition. Will trade for car. Call 629J.

WANTED—To trade coals for Feed roasting ear. John Hilbert, 527 Main West.

WANTED TO TRADE—Cows for bulls. Herefords or Shorthorns. J. E. Clark, Route 2, Filer, Idaho.

FOR SALE OR TRADE—3½ NEI of SW¼, 25-10-17. 20 acres adjoining city on east. Paved street in it. Will trade, or take sheep or cattle. E. J. Robinson, Owner, 520 East 4th North, Portland, Oregon.

WANTED—To trade team of mules for Ford car or furniture. Phone 1281 or call 323 2nd avenue south.

FOR TRADE—Bag for seeds. Pulsometer and electric washer for sale. 1 1-2 mile north of Washington school. Phone 516-J-1.

FOR SALE—OR—TRADE—Studio piano for Kitchenette. Ford car. Kimball Studio, Twin Falls. Phone 538J11.

Let me sell you 70 acres real good North Side land, cleared and mostly leveled at $110 and rent you the adjoining 80 of alfalfa. Choice beet or potato land close to siding. Dr. Dwight.

Livestock and Poultry

FOR SALE—White Leghorn cocks for breeding, $1 a setting. C. W. Adkins, 254 19th avenue east.

FOR SALE—Two good cows, both giving milk. $45 each.—A. Billington, Kimberly, Ida.

EGGS FOR HATCHING—Nicely marked Barred Rocks $1.00 for fifteen delivered. Phone 1293. Alex. M. C. Burns.

Will buy 10 brown Leghorn pullets, and one cockerel. Phone 29.

Special 25 per cent discount on all purchases of Poultry Supplies. Heartfield Cleaning & Dyeing Co. Phone 378.

EGGS FOR HATCHING—Single Comb Rhode Island Reds. Indian strain, $1.50 per setting. Inspection invited. Hugh Dodd, R. 1, Twin Falls.

FOR SALE—Pure bred black Minorcas. Cockerels $2 up. Splendid layers. 15 eggs for $1.00. Call 605J11.

FOR SALE—17 head of horses and mules for auction, At Lewis Auction sale grounds Saturday, March 12. Practically all young stock, some good work stock and guaranteed as represented. Terms, Nov. 1st, without interest—Rudolph Peterson.

EGGS — FOR HATCHING—White Leghorns, Barred Rocks and White Leghorns, $1.00 per 15. Vernon W. Scribner, Phone 504J4.

FOR SALE OR TRADE—Two motor trucks.

One each, one, four and six-horse size engines.

One feed grinder.

One McCormick header.

One tractor and one baker.

Above are new goods.

One farm wagon, three mowers, one rake, one tractor and plow, used last season.

One used car cheap.

Would consider residence, business or acreage property, in part or entire car. What have You? Jobin Hardware & Implement Co. Phone 671.

Maxwell and Chalmers Owners

Investigate our Flat Rate Charges for Standard Repairs

JOHNSON AUTO SALES CO.

LOST AND FOUND

FOUND—Yoonlain pen. Owner can have same by paying for this ad. Call at Times office.

FOUND—Sunday morning, ladies' wallet containing change. Apply at Times.

LOST—A beadlight lens for automobile, between Twin Falls and Castleford. Phone 659J or call 311 5th avenue east and receive reward.

LOST—Between Filer and Twin Falls, life and crib of Saxon car, reward. John Kaiser, Filer, Ida.

LOST—Between sugar factory and Twin Falls, 7 Ridge Rim and 1 Ridge Rim. Reward. Phone 1212.

Hey—oil in the pipe—plus a sense of humor and you seem to have well a Mark Service Station, corner Main and 4th East.

TWIN FALLS RETAIL PRICES

Flour, 25-lb. sack	$1.00@1.25
Sugar, 100 lbs.	5.00@5.25
Bacon, sliced	25c
Brick, Cheese	45c
Cream	50
Eggs	10@12½c
Lettuce, bunch	5c
Bread	5c
Butter, creamery	40c
Chickens	20@25c
Round steak	35c
Bacon	40c
Bacon, sliced	45c
Ham	40c
Ham, sliced	50c
Pork Chops	20@25c
Mutton Chops	20@25c
Pork Roast	20@25c
Pork Sausage	20c

TWIN FALLS RETAIL PRICES

Sirloin Steak	25c
Beef Roast	20c
Beef Steak	25c
Hamburg Steak	20c

(Furnished by the Twin Falls Milling & Elevator Company.)

Wheat, No. 1, $2.35 per cwt.	
Mill feed, bran and shorts, $1.45 per cwt. in sack lots, $1.45 in lots of 500 pounds.	

(Furnished by the Twin Falls Farm Bureau.)

Standard or better hay in stacks, first cutting alfalfa	$5.00@6.00
Straw	10.00@15.00

PRODUCE

Butter fat, 45c per pound.	
Ranch butter, 45c per pound	
Creamery butter	55c
Eggs	10c
Sugar	10.75

A South Sea superstition about a moth solved a small town murder mystery in William Dudley Pelley's story in March Cosmopolitan. You'll never look your way through this tale. Get your copy today.—Adv.

There's only one way to reform a Chicago gangster—a moment's reflection. W. Service's latest poem in March Cosmopolitan. Get your copy today.—Adv.

For Sale—Automobiles

FOR SALE—5 cylinder Hatley-Dayton motorcycle, fine condition. Cheap. 566 3rd avenue west, Twin Falls.

FOR SALE—1917 Ford, $250; 1917 Buick $250; 1919 Buick $100. Central Garage, 318 W. Sho.

FOR SALE—1919 model Ford four ton truck. Call 199W.

Wanted—Automobile—Empire Auto Trade Greasing Station, 2nd North. Phone 384W.

WANTED—Ford coupelet body. H. F. Braibeck. Phone 706, 250 Main Ave. N.

1929 Ford Sedan for sale or trade for Ford touring car. Five room modern house to trade for car or smaller house. Ideal lay and stock ranch, 4 miles north of Hansen bridge to trade for vacant lots. Phone 917M.

FOR SALE—Ford and Dodge touring car, good condition, also Buick roadster. Complete auto radiator repair shop, traffic, cheap. Horse and single buggy. Phone 139W. J. C. Moore, South Park Addition.

FOR SALE—AUTO WIND SHIELDS, headlights and window glass. Moon's shop near postoffice.

Repair any make of car. L. B. Turkington Garage, 318 Sho. West. Phone 452.

Farmers Ford truck, with grain box sideboards at a bargain. Ideal for 500 miles and 1 ton of coal. Lewis. Phone 705—R—1. Horsback, 250 Main. Ave. N. At Merrill Auto Co.

Special rate on overhauling. L. S. Tucker, at Central Garage, 318 Sho. West. Phone 452.

FOR SALE—Ford Sedan, excellent condition, new paint, new tires, new battery, just overhauled; upholstery and cushions in good condition. $150 cash. M. W. Johnson. Twin Falls. Phone 209R.

LEARN AUTO AND TRACTOR OPERATING AND REPAIRING—Big Wages—For information and free Catalogue, write or call Hemphill Brosdus Auto and Tractor School, 1405 East Second South, Salt Lake City, Utah.

AUTO REPAIRING—L. S. Tucker, at Central Garage, 318 Sho. W. West. Phone 452.

MOTORISTS, Hereafter, when you bring your cars, to us for repairs, we will tell you before we start work what it will cost. Lind Automobile Co.

MOTORCYCLES

Motorcycle parts, tires and tubes. Repairs on motor cycles. Glenville Shop, 136 3rd avenue west. Phone 844.

NOTICE FOR PUBLICATION

Department of the Interior, Office at Boise, Idaho, February 28, 1933.

Notice is hereby given that Lillian M. Anderson of Rogerson, Idaho, who on June 19, 1916, made homestead entry No. 027365 for SW¼ Section 35, Township 14 South, Range 17 East, Boise Meridian, filed notice of intention to make three year proof, to establish claim to the land above described, before Leslie Powers, U. S. Commissioner, at Twin Falls, Idaho, on Monday, the 24th day of April, 1933.

Claimant names as witnesses:

Ira Bell Powers, of Twin Falls, Idaho.

Ira E. Powers, of Twin Falls, Idaho.

Ira Ellis, of Twin Falls, Idaho.

Ira Ellis, of Twin Falls, Idaho.

Frank Ellis, of Twin Falls, Idaho.

Frank Ellis, of Twin Falls, Idaho.

Frank

MAYOR ISSUES PROCLAMATION ON PRUNE WEEK

Seven Days, Starting Saturday, To be Set Aside to Getting Prune Habit

Mayor Eldridge this morning issued his "prune proclamation."

The week comprising Saturday, March 12th, it is urged in the proclamation that prunes to the staff of Twin Falls life, as the source of a rejuvenating or annual market and for cultivating a permanent consumption for a staple Twin Falls product, the development of which—all the of lasting benefit to the community, the mayor expects that one week devoted to it, which Saturday, will be set aside for furnishing an local prune supply.

Private homes and public eating houses are called upon to unite in this drive, though the week should not be taken too literally. It is hoped that the public need not be driven to its prunes. There is much to be said for the prune as well as about it. It is a healthful food, as the mayor proclaims, a delicious morsel.

Tri-daily use of the prune in its various forms during the seven day period, will, if so followed, correct and set the digestive system right as well as implant the prune habit into the public mind.

There will be more or less joking at the expense of the lowly prune, in particular. The Times cartoonist has already prepared a version of his pointer caption which now reads "Gift for home: Prune."

But there is a serious and practical side to the situation which the mayor very clearly brings out in his following proclamation:

PROCLAMATION

March 10, 1921.

WHEREAS, the raising of prunes is one of the industries which should receive encouragement, not only for the purpose of bringing revenue to the producers but for the further purpose of increasing the use of a fruit that is both delicious and healthful;

AND WHEREAS, there is an immediate market in Twin Falls for an ever abundant supply of the fruit in its various forms which should be taken care of through ordinary channels;

NOW THEREFORE, for the purpose of stimulating the trade and the use of prunes and cultivating the taste therefor, I hereby proclaim and announce that seven days beginning at 2 o'clock P. M. on Saturday, March 12th, be known as prune week and urge all of our citizens to purchase and make daily use of prunes and especially we urge upon our hotels, restaurants and eating houses, the serving of prunes at all meals and urging the same upon their patrons in order that this end shall be realized and be achieved, all of which I am sure will further the interests of our people.

Dated at Twin Falls, Idaho, this 10th day of March, 1921.

W. H. ELDRIDGE,
Mayor

IN STEP WITH THE TIMES

Dress well, but make your money go the limit—

It is your duty in these times, when every dollar counts to be thrifty. Get the right style and the right quality in your clothes—but pay just enough and no more—

In other words wear—

OUR SUITS

Reliable fabrics, good tailoring, good lining, style and individuality, the work of the leading designers—models conceived especially for young men and other models for those who dress more conservatively—

$20.00 to $50.00

Do you know — we sell silk sox in black, white, cordovan and Palm Beach at 50c.

THE TOGGERY

132 Main Ave. So.
Men's Clothing, Furnishings and Shoes.

High School Notes

The first preparations for the coming track season were made yesterday when Coach Evans called a meeting of all the boys who expected to be candidates for last spring days turned out and work was begun today. Evans will be assisted by Mr. Jones and Mr. Boley and the brightest hours are entertained for a most successful track season. Also baseball work was begun by calling out the prospective batteries.

Report cards were given out yesterday for the first six weeks of the present semester. This semester will run rather late in comparison to the others, not ending until May 27.

Students were entertained at Wednesday assembly by the band which is now led by Mr. Gustave Fletcher and by assembly singing. Also Coach Evans talked briefly on track prospects and urged as many as possible to come out.

WILL REFUSE WAGE CUT.

SAN FRANCISCO—Prediction that the 10,000 unskilled employes of the Southern Pacific railroad company, whose wages are to be cut April 16, will refuse to accept the reduction until ordered by the railway labor board was made here today by H. W. Lane, general chairman of the Southern Pacific Clerk's committee of the Pacific district.

WHITE HOUSE PETS

In Roosevelt's time was the precedent set—the White House was home to a very fine pet. "Algonquin," a pony, from out of the west, came trotting to Washington, Roosevelt's guest. When Taft was elected the pony was cashed, and "Pauline," a cow, introduced to the land. Then Wilson dropped in and, the hubby to keep, immediately purchased a pair of sheep. And now comes the word that when Harding starts a pet alligator will hover about. It came from some friends on the Florida sounds and will soon be at home on the president's grounds.

Mary MacSwiney in Speech to Senators Defends Ambushing

SACHAMENTO, Calif., Mar. 9—Mary MacSwiney, sister of the late Terence MacSwiney, in the senate chamber last night told senators, assemblymen and the general public that ambushes and slaying of British in Ireland was justified.

"Unarmed policemen have been shot and rightly, too. There is not a nation in the world that does not shoot spies in time of a war," she said. "And Ireland is a nation, there is war there and those who have been shot have had a fair trial."

She described Ireland as another Belgium.

"If Belgium, ambushing Germans in the war, (by) ambushing were honored and lauded to the extent of the results of the ambush and rightly so. So it is in Ireland."

Gylcerine Mixture Prevents Appendicitis

Simple glycerine, buckthorn bark, etc., as mixed in Adler-i-ka, removes all foul, accumulated poisonous matter from BOTH upper and lower bowel and prevents appendicitis. Relieves ANY CASE gas on stomach or constipation. The INSTANT pleasant action of Adler-i-ka surprises both doctors and patients. A business man reports great benefit in his long standing case of indigestion and sour stomach. Tyler Drug Company. Adv.

ALIAS SEMMONS

IN THE DISTRICT COURT OF THE FOURTH JUDICIAL DISTRICT OF THE STATE OF IDAHO, IN AND FOR TWIN FALLS COUNTY.

O. W. White, Plaintiff, vs. John F. Hank and Harvey E. Tait, Defendants.

The State of Idaho sends greetings to the above-named defendants:

You are hereby notified that a complaint has been filed against you in the District Court of the Fourth Judicial District of the State of Idaho, in and for Twin Falls County, by the above-named plaintiff, and you are hereby directed to appear and answer said complaint within twenty (20) days of the service of this summons if served within said Twin Falls County and within Forty (40) days if served elsewhere; and you are further notified that unless you so answer and answer the said complaint within the time herein specified, the plaintiff will take judgment against you as prayed in said complaint. This action is brought for the purpose of recovering judgment on behalf of the plaintiff against the defendants for the sum of One Thousand Sixty-nine and 54-100 ($1059.54) Dollars with interest at the rate of Ten (10 per cent) per annum from December 1st, 1919, until paid, also the sum of Three Hundred (300.00) Dollars attorney's fee, together with plaintiff's costs laid out and expended in this action.

Witness my hand and the seal of said District Court this 5th day of November, 1920.

C. C. SIGHTES,
Clerk.
(Seal.) By C. L. Bowen,
Deputy.

Turner & Hackman, Attorney for Plaintiff, residing at Twin Falls, Idaho.

THE BIG WHITE STORE'S

CLOSING OUT SALE

ENTERS IN ITS SECOND WEEK WITH

Pre-War Prices

ONE LOT	ONE LOT
Boys' Suits $5.00	Boys' Shoes $2.85

HERE ARE A FEW TIMELY BARGAINS

Men's Summer Unions	$1.00
Men's Silk Hose, per pair	35c
Men's Fibre Silk Hose	37 1-2c
Men's Stetson Hats	$5.00
Other Hats at	$3.00
Men's Dress Shirts	$1.40
Men's Ties	75c
Men's Summer Unions	$1.50
Men's Cotton Socks	20c
Men's Overalls	$1.50
Canvas Gloves	2 for 25c
Boys' Knicker Waists	$1.00

THESE ITEMS SELLING AT HALF PRICE

Men's Suits
Men's Overcoats
Men's Mackinaws
Leather Vests
Boys' Suits
Boys' Hats
Men's Rain Coats
Men's Shoes
Boys' Shoes

Men's Dark Brown English Shoes—Special $4.75	Men's Tan Oxfords English Last—All Sizes $5.50

Mail Orders Promptly Filled

WHAT WE ADVERTISE WE SELL — THE BIG WHITE STORE — WHAT WE SELL ADVERTISES US

Save 50 Per Cent By Buying Here

This remarkable offer, as well as the unusual terms, is made for the month of March alone. The cash saving is for those who act this month.

The Oslo is a thoroughly reliable cleaner, and behind every sale is the complete repairing department of the Idaho Power company, insuring years of service, in spite of labor accidents.

Electric Shop
IDAHO POWER CO.

Rich in Style and Moderate in Price are These New Spring Shoes

You know the pleasure and economy of good shoes. The lowered market brings very moderate prices. It enables us to offer you the very highest quality at a whole lot less than we have in several seasons past. Below we call your attention to four very fine styles for spring wear.

Women's brown kid oxford, with military heels, sizes from 3 to 9. Priced **$8.00**

Women's black kid oxfords, with military heels, sizes 3 to 8. Priced **$6.50**

A fine black kid pump for growing girls, with low heel, sizes from 3 to 8. Priced **$5.50**

Women's black kid two strap pump, military heels, sizes 2 to 8½. Priced **$8.00**

The above Shoes in width from A A to C

Try SINCLAIR'S It Pays