TWIN FALLS DAILY TIMES

4150 Average Daily Circulation FOR MAY

VOLUME 4, NUMBER 52 — TWIN FALLS, IDAHO, FRIDAY, JUNE 10, 1921 — OLD VOL. XIII—NO. 14

PREDICT EARLY SETTLEMENT OF BONUS ISSUE

SENATOR ATTACKS SIMS AND HARVEY IN HOT SPEECH

ENACTMENT OF RENAMED BILL TO QUERY AND THOUGHT SOON BECOMES LION

McCumber Asks "Bonus" Idea be Dropped for "Adjusted Compensation"

WASHINGTON, June 10—The "soldiers' bonus bill" is dead.

So the soldiers' "adjustment compensation bill" is very much alive and likely soon to become a law.

Senator McCumber of North Dakota, chairman of the senate subcommittee, which worked out the provisions of the bills, issued an appeal today for the use of the new name.

"It is not a bonus or a gift to the ex-service man," declared McCumber. "It is distinctly a bill to pay the veterans of the world war for their service to the nation, and for the sacrifices they made to serve."

WASHINGTON, June 10—Settlement of the "bonus" question is at hand.

Early enactment of the soldiers' adjusted compensation bill, with five optional plans to reimburse the 2,000,000 men and women who served in the world war was predicted today by Senator Penrose, chairman of the senate finance committee.

Adjusted service cash payment provided in the bill will not begin until July 1, 1922, Senator Penrose said there is no necessity to await the enactment of the tariff and tax-revision measures. Revenue raising features which must originate in the house, having been eliminated from the measure, the senate will soon have the bill before it.

The bill is in substantially the same form as was first introduced. Elimination of the time limit for the selection of a plan by the veterans is the chief change.

No definite plan for raising the revenue to meet the requirements of the measure has been settled upon, according to Penrose.

The plans included in the bill are:

1—Adjusted service "pay," $1 per day for each day's service in the United States and $1.25 for each day's service abroad.

2—Adjusted service certificates, insurance on a sum forty per cent greater than his cash compensation payable in twenty years with interest of 4½ per cent, compounded annually.

3—Vocational training aid at government's expense at an amount equal to his cash compensation plus forty per cent.

4—Farm or home aid, adjusted service pay, plus forty per cent for home or farm.

5—Public land preference, giving veterans first choice of government lands now or hereafter opened.

BANKERS AND AMALGAMATED GET TOGETHER

Banks Will Care for Part and Company to Take Care of the Rest.

Agreement between the Twin Falls banks and the Amalgamated Sugar company was reached last evening after a long discussion covering the entire situation and a basis for cooperation was agreed on. The banks will care for patrons as far as they can, compatible with the safety of their business and will notify banking and the company will finance the others.

LEGIONEERS FOR CARPENTIER

UTICA, N. Y., June 10—The Utica post of the American Legion, today sent the following telegram to Georges Carpentier:

"We are for you. He didn't fight them; make him fight now."

SIMS REPLIES TO QUERY AND BECOMES LION

Patted on Back by London, He Expresses His Intention of Keeping It Up.

LONDON, June 10—"The peace and progress of the world depend upon the co-operation of the English speaking world," Admiral W. S. Sims told the American Luncheon club here today. "If that is objectionable," he added, "make the best of it."

Sims declared his anti-Sinn Fein talk before the English Speaking union was the same thing he had said in numerous lectures in America.

"I intend to keep on doing the same thing," he declared.

Sims refused to make public his reply to Secretary Denby's query as to whether he had been quoted correctly.

He was given a tremendous ovation today when he was guest of honor at the meeting of the American Luncheon club here. Especially loud cheers came from British guests.

"He's done it again," said Wilson Cross, chairman, in introducing the admiral.

"He's done it again but we're all for him."

Sims made a lengthy address but touched only incidentally on the controversy growing out of his talk before the English Speaking union.

"I believe in talking the truth, but not to excess," he said. "I'm afraid I did it on the other day—in the opinion of some persons. But what I said was practically the same thing I have said in numerous platform speeches in the United States.

"I intend to keep on doing the same thing."

LONDON, June 10—Admiral William S. Sims today answered Secretary Denby's inquiry on his speech before the English Speaking union here.

The admiral dispatched his answer an hour after receiving the official copy of the stenographic report.

Sims declined to comment on the message or divulge his answer. It was believed because of the admiral's statements following the speech that he would charge published accounts of his address were inaccurate. He had said he would not repudiate what he "actually said."

Sims was given a great ovation last night when he was guest of honor at a dinner of the parliamentary naval committee.

The admiral's war work, particularly his efforts to bring about cordial relations between the American and British navies, drew praise from a number of speakers.

The admiral in his responses made no reference to the controversy arising from his last previous speech.

WASHINGTON, June 10—Sensational investigation of Admiral William S. Sims' Irish speech in London probably will await Sims' report to Secretary of the Navy Denby, in response to the superior's request for an explanation, members of the committee said today.

They were inclined not to regard seriously Senator Harrison's investigation resolution adopted yesterday. Nothing can be done by the committee that Denby has not already done in requesting Sims to report, it was said.

Sims's remarks, if he actually did, as he is reported to have said, he was correctly quoted in dispatches from London, Senator Poindexter, acting chairman, pointed out.

TODAY'S BASEBALL

National League

	R.	H.	E.
Boston			
Pittsburgh	1	10	1

	R.	H.	E.
New York			
Cincinnati	2	12	2

	R.	H.	E.
Brooklyn 2, St. Louis 2 (end 1st)			

	R.	H.	E.
Philadelphia-Chicago, rain.			

American League

	R.	H.	E.
St. Louis	7	14	0
Boston	1	12	0

	R.	H.	E.
Chicago	5	7	0
Philadelphia	0	5	1

	R.	H.	E.
Cleveland 6, New York 5 (end 8th)			

	R.	H.	E.
Detroit 1, Washington 2 (end 8th)			

ROTARIANS LAND ABROAD

LIVERPOOL, June 10—Shouting their "battle songs," four hundred and sixty-five American Rotarians disembarked here today.

Their arrival was made the occasion for a display of good feeling between the British and American visitors. The latter were welcomed heartily by the lord mayor who took breakfast aboard the Caronia.

The lord mayor spoke of Rotary as an instrument for furthering Anglo-American friendship.

"God Save the King" by the band was followed by "America" with the crowd singing lustily.

WILL TWIN FALLS BUILD THE NEVADA RAILROAD, ASKED

"What will the people of Idaho do concerning their part in building the railroad from Twin Falls to Wells, Nevada?" is the question which E. E. Gray of Boise raised on his arrival here today from that city. Mr. Gray has been busy with the people of Nevada getting together their part of the quota and he states that they have not only pledged $50,000 in notes but their state legislature has appropriated another $50,000 for the completion of this new road. According to Mr. Gray this place Nevada over the top with her quota by 100 per cent. He states that Nevada was only asked to get $25,000 in notes and she has secured $50,000 of this besides the appropriation from the legislature.

Mr. Gray states that the people of his locality are now considering immediate action on this matter or else their notes and checks refunded.

He also states that Idaho pledged $450,000 for the construction of this road and has actually raised only about $75,000. Mr. Gray would like to take some message or two back to his people in Nevada and is anxious to receive some tangible encouragement from the people of this state.

"What will Twin Falls do?" he asks, and the question remains for Twin Falls to answer.

136 LIVES ARE LOST AS GREEK VESSEL SINKS

Disaster Reported From the Mediterranean—Hits Rock and Sinks Quickly.

ATHENS, June 10—The Greek steamer Boubliza has gone down with 136 passengers according to dispatches here today.

The Boubouliza, en route from Smyrna, struck a rock and went down so quickly that only two lives were saved. The vessel carried many soldiers from Smyrna in addition to civilian passengers.

The Boubouliza was a 2,132 ton steamer built in 1873.

Haynes Appointed Dry Commissioner to Succeed Kramer

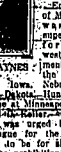

MAJ. HAYNES

WASHINGTON, June 10—Appointment of Maj. Roy Haynes, Minneapolis, as prohibition commissioner announced at the White House today.

In addition to Haynes' appointment, two other appointments were announced at the treasury. Samuel E. Hoff of Mitchell, S. D., was appointed supervising agent for the western department, including the states of Minnesota, Iowa, Nebraska, North and South Dakota. Headquarters will be at Minneapolis. He succeeds Frank Kramer.

Haynes was urged by the anti-saloon league for the job and is understood to be for strict enforcement of the prohibition laws. Haynes is publisher of a newspaper at Hillsboro and was the first to publicly announce his candidacy of Warren G. Harding for president.

The appointment does not require confirmation of the senate.

MUTINEERS IN CHINA CAUSE MUCH DAMAGE

Kill Scores, Rob Bank and Mint After Back Pay; Many Are Placed Under Arrest

HANKOW, China, June 10—Mutinous troops in Hunkang, capital of the province of Hupeh, were under arrest today after they had looted the government arsenal, looted American property and killed scores of persons.

The soldiers were quieted when 13,000 men were given their back pay.

First killing a number of their officers, the mutineers spread through the city, conscripting in great numbers the government bank.

Logic cash in the institution was seized. The men then turned to the mint. The director in charge was seized and subjected to torture. He denied admission to the life vaults. Meanwhile several thousand had scattered through the city throwing flaming brands among flimsily constructed dwellings. Hundreds of homes were destroyed.

Residents were thrown into a panic. Fire fighting apparatus was in default and for a time it was feared more than half the city would be destroyed.

The American Trinity school was visited by some mutineers bound upon looting the buildings, carrying away everything of any value.

The soldiers finally were quieted when promises were circulated that their back pay would be forthcoming. Fifty of the mutineers were arrested when it was found they were carrying bars of gold and silver from the mint. They were taken to Hankow and held under arrest in barracks there, pending sentence.

The men were said to have been led primarily by the government's new plan of disbanding surplus troops.

TWIN FALLS TO BE INVITED TO ROAD OPENING

New Line From Arco to Rupert Will Materially Benefit This City.

President Asher B. Wilson will be invited to attend the opening of the road from Arco to Rupert which will take place shortly. Invited will be urged to bring his organization and everyone else who can come and handle a pick and shovel, according to T. W. Halliday, engineer for the Rupert Electric company, who was in the city yesterday. The road will open a shorter way to California from many sections. This route which will direct a great part of the traffic now going by way of Twin Falls, traverse the famous Valley of the Moon, and go by the famous lava beds and on to Salmon and Challis. It will open up a new vacationland as well as tourists. Those traveling the new line will come by way of Burley and Twin Falls and then proceed by way of Wells, Nev., to California.

A big parade will come from both ends, meeting at some central point, will drive the golden spike marking the opening of the new way. The scientific investigation in the Valley of the Moon will be conducted by a party headed by a Boise lady and Mr. and Mrs. Lambert, and made up of representatives of the National Geographic society, the New York museum and other organizations interested in the work of the United States geographical survey. Special attention will be given to the study of the species of grizzly skeletons.

TO PROBE BROWN'S DEATH

WASHINGTON, June 10—A board of inquiry to look into the death of Lieut. Wilfred J. Brown, has been ordered by the navy department today. Brown, a marine corps aviator, was killed yesterday when his airplane fell at Colonial Beach into the Potomac river.

DAMAGE IN MINNESOTA

ST. PAUL, June 10—Heavy damage to crops and highways in St. Louis, Aitken and Itasca counties from floods was reported to the state highway department today.

Only Smiths Left in Congress

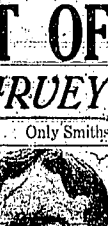

ELLISON DE R. SMITH

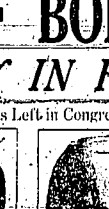

ADDISON T. SMITH

Out of 10 Smiths, only one in each house of congress survived the elections last November. Senator Ellison D. Smith of South Carolina, is the lonely Smith in the senate, while the Smith name is upheld in the lower house by Addison T. Smith of Twin Falls, Idaho.

Japanese Crown Prince Voices Hope for Peace

BY WILFRED FLEISHER,
(U. P. Staff Correspondent)
Copyright 1921 by the United Press

PARIS, June 10.—"I hope America and Japan may always be found working hand in hand, not only for our mutual benefit but to insure lasting peace throughout the world," Crown Prince Hirohito of Japan declared today in an interview with the United Press.

The prince upset all tradition when he personally received the correspondent at his temporary residence here.

"I have long cherished a desire to visit the United States," the prince said. "It might be only a deferred pleasure."

Being interviewed was decidedly a new experience for the carefully guarded decendent of the world's oldest dynasty.

He was somewhat restrained at first but lost the stiffness after the first question and smiled as he delivered his answers through the interpreter. He appeared to be enjoying the meeting as much as the correspondent enjoyed questioning him.

A uniformed member of the prince's suite accompanied me into the presence of the prince. Another attendant stood beside the prince in the big reception room where the interview was held.

As we approached the prince stood rigidly erect, his heels together, and his hands stiff against his trouser seams. His face was impassive, and the dark eyes behind large spectacles gave no hint as to what he thought of the impending questioning.

Prince Hirohito lost his restraint when the introduction was completed. He smiled warmly and smiled broadly, turning to the interpreter with the remark which was translated to me as:

"His highness is greatly pleased to see you."

"I thank his highness," I returned in French. "Does his highness enjoy traveling?"

"Quite!" The prince broke in smilingly without waiting for the translation.

The prince again turned to the interpreter and spoke rapidly. When he had finished, speaking he drew himself up again to military stiffness, while the translation was being given me.

"His highness commands me to deliver to you a message to the people of the United States," the interpreter said. "It then gave me this formal statement:

"I have long cherished a desire to visit the United States and meet her people. I hope it will be only a deferred pleasure.

"I know full well to what decree justice and freedom are valued in America and that my efforts are ever spared by her people in the cause of humanity.

"I hope Japan and America may always be found working hand in hand, not only for our mutual benefit but to insure lasting peace throughout the world."

47 Dead, 100 Missing In New Flood Death Total

PUEBLO, Colo., June 10.—With the recovery of two bodies near Avondale late yesterday, the total number of dead in the Arkansas valley floods reached 47 today. This list is the one accounted for in rescues here. Reports reached here that several other bodies have been recovered further down the Arkansas river valley. The number of missing is placed at 100, or more.

No further danger was anticipated from fires following a strict order issued yesterday prohibiting the starting of indiscriminate bonfires. A 15-room residence was destroyed by fire yesterday when firemen were not permitted to use water in their effort to prevent the flames from spreading.

JAMAICA HIS OWN PHOVISIONAL REP. GOOD RESIGNS

WASHINGTON, June 10—Representative James W. Good, Iowa, who during two and a half years of service as chairman of the house appropriations committee has reduced departmental estimates for money by nearly $5,000,000,000, will retire from congress today. He will enter private law business in Chicago.

BREAKS RUNNING RECORD.

DEARBORN, Mich., June 10—The world's running record for one mile and an eighth was broken here this afternoon by Goslar, who ran the distance in 1:49:1-5 in a stock car race. The former record was 1:49¼ made at Aquedukt by Man O'War.

Galbraith Is Brought Home to Cincinnati; Body Lies in State

CINCINNATI, June 10.—The Queen City once more honored Fred W. Galbraith, Jr., her "fighting colonel" today.

The whereabouts of his previous homecomings at the head of his men always have been marked with jubilation. There was deep sorrow at his last return to Cincinnati, made alone. The body of the national commander of the American Legion and former commander of the fighting 147th infantry will lie in state in the memorial hall tomorrow, prior to interment.

Funeral services for Col. Galbraith will be held Saturday afternoon.

He will be buried in Spring Grove cemetery, this city.

HARRISON IS INDIGNANT AT TALKS ABROAD

Navy Should Get Rid of Sims and Harvey Needs a Call Down, He Declares

WASHINGTON, June 10.—A resolution which would compel vice-admiral Sims of the United States navy was introduced in the house today by Representative Gallivan, Massachusetts. Author of the bill the resolutions declared that the admiral "had shown himself to be really an undesirable alien."

The resolution states that Sims was born under the British flag and that he has repeatedly "deprecated superior officers and attacked the quality of the government of this republic."

WASHINGTON, June 10.—George Harvey, United States ambassador at London, and Admiral W. S. Sims, now in London, are the "acid dust twins in representing the United States in England," Senator Pat Harrison, Mississippi, said today in the senate, in discussing a recent utterance of the admiral.

First taking up Sims' "jackass" speech of Tuesday night regarding Sinn Feiberk in the United States, Harrison urged the senate naval affairs committee to act promptly on the resolution adopted yesterday directing it to investigate the Sims speech.

"His speech was an outrage for such a high official to deliver," said Harrison. "And if the secretary of the navy takes no action after receiving the report from Sims that he has asked for, I hope that congress will take some action."

Harrison then took up Harvey's Pilgrim day speech, saying he wanted to keep it fresh in the minds of senators."

Harvey, Harrison said, "insulted not only part of the American people but the British people. Two of such twin States, we'd insult into the war solely to as Sims had, but all true Americans have our ourselves.

"Secretary of the Navy Denby at once called Sims for an explanation, said Harrison, "but unfortunately that called Harvey down, or even cabled him to explain."

Reading from a telegram from Harvey to President Wilson in 1916, Harrison quoted statements that the United States was fighting to make the world safe for democracy. In support of President Wilson's message to congress, Harvey in the telegram called Wilson's message "a great utterance." Harrison said. For the nation it is glorious, for the patriotic inspiring, for the president noble. "We cannot think of such twin States as Sims in the navy," Harrison continued.

Referring to Harvey, he said: "He ought to be recalled because he will make such statements as long as he continues to say that and will bring disgrace upon this country."

MYSTERY AIR SURROUNDING COURTHOUSE

When will Mrs. Bostbard arrive in this city?

The office of the sheriff is asked whether the sheriff is or not, the question answered only by those who locate him. "I do not know," replied Sheriff Jerry Sullivan. "I have left Deputy Sheriff Ben J. Brown whole day. There was a much larger crowd at the depot yesterday than there was Sunday morning when I went to meet the train. I was having regular bedlam. Mrs. Bostbard is a Twin Falls woman. Her mother, Mrs. Bostbard, will leave Portland somewhere about the 15th of June. Mrs. Bostbard will arrive in Twin Falls Friday morning, June 17. Mrs. Bostbard will be met by a delegation of Twin Falls people. Preparations are being made for a big reception. Mrs. Bostbard will be met at Twin Falls by a delegation from Southard, Wash., and from Portland, Ore., and Twin Falls. Mrs. Bostbard will be met at the depot by a delegation of Twin Falls people.

IDAHO LEADS IN ITS SEED SAYS WRITER

Country Gentleman Representative Praises Conditions in Gem State.

"Idaho is taking the lead of all the states on account of the successful effort to improve seed conditions. It is getting a reputation throughout all the east for its fine clover, alfalfa and pea seed, while its wheat is excellent; in fact I have never seen finer wheat than I have within the past few days," said George F. Stratton, representing the Country Gentleman, who is in this city looking after seed and range conditions, when interviewed this morning by a Times representative. Mr. Stratton commended the laws of this state relative to keeping seed pure and the manner of their enforcement.

Praises Irwin's Wheat

Speaking of wheat Mr. Stratton especially commended Carl D. Irwin for his successful work with the celebrated D'Ukow variety and incidentally mentioned his ophthalmia. "Irwin was no finer farmer in any line anywhere than Mr. Irwin. The pea acreage this year is smaller than usual on account of the smash in prices. This is due to the fact that an undercontinuation of goods canned last year left the canners with a large surplus on hand which they are trying to work off. The throws a larger quantity on the hands of the seed men.

Need International Readjustment

Mr. Stratton does not hope for a very flush time until things are adjusted internationally. That the government report show a larger percentage of idle men on June 1 in this country than on May 1, he regarded as ominous.

Takes Drive Today

Mr. Stratton took a drive through the country this morning with R. J. Dale, one of the oldest cowmen in Idaho in point of relative time spent in the cattle business. Mr. Stratton ranges the mountain states from Canada to Mexico looking for data in regard to cattle and sheep conditions.

PRINTING

Good Printing Is the Dress of Business. That Is the Kind We Do.

Let Us Show You

Fleeing From Mine War

John Jenkins, Pond Creek miner, and family are shown crossing the Tug River bridge into Williamson, W. Va., after a flight from the danger zone in the Kentucky-West Virginia mine war. Right, the entrance to the Matewan, W. Va., schoolhouse, where refugees are housed. Left, one of the state police on duty in the mine war zone.

Amalgamated and Bankers Holding Meeting This P. M.

Amalgamated sugar men and the bankers of this city meet this afternoon at 3 o'clock to arrange sugar finances on the Twin Falls tract. President J. S. Russell of the Twin Falls bank & Trust company said this afternoon that until the meeting came to order there was nothing that could be given out. It is expected that final arrangements will be made today, however.

Oklahoma Now Having Troubles With Flood

OKLAHOMA CITY, Okla., June 9—Wire communication with southwestern Oklahoma was covered at noon today when flood waters of the South Canadian river swept away poles and bridges over which communication then were strung. It is impossible to learn the extent of the flood damage, but weather bureau officials here are confident it will not be great.

For results, try The Times want Ad page.

ARTHUR C. LUEDER

It is understood that Arthur C. Lueder is to be appointed postmaster of Chicago. He has been in the real estate business there for 31 years.

LADY RATHCREEDAN

Lady Rathcreedan and Lord Rathcreedan represent Great Britain in this country to promote the entente in relation to Anglo-American society and the Sulgrave institution, in advance of the tercentenary celebration. Lady Rathcreedan is an ardent suffragist and a good deal of a politician.

BRIGHT FEELS MUCH BETTER

Wretched Health of San Francisco Man Soon Ended By Taking Tanlac

"I'm now sixty-five years of age, but since taking Tanlac I actually feel twenty years younger," said John W. Bright, 2111 Cedro St., San Francisco, Calif., for the manufacturer of Tanlac. "For the past two years I relieved me of troubles I thought nothing could help.

"Years and years ago while working at my trade as carpenter back in Kentucky, I got hurt lifting heavy timber, and at times went on and my back kept hurting me so bad I thought it was the strain. But some years back I began having indigestion and Tanlac fixed my stomach up in fine shape and my condition is just a little while, and I quit taking it because I had no need to accompany my back—Tanlac fails while working in the shipyards that pain suddenly struck me in my back and my wife had to carry me home. I went right to bed, could hardly move and it seemed that nothing could help me. Finally I got to where I could be up a little, but was so weak I could hardly walk. My back hurt terribly and my kidneys bothered me so I could scarcely sleep. My appetite was poor and I was almost a complete nervous and physical wreck.

"Remembering how Tanlac had built me up before I started taking it again. It soon had my stomach in fine condition and to my surprise I found that the pain had disappeared from my back also—I have a fine appetite now, sleep well, feel strong and full of energy and my back is in fine condition; I can stoop over without a bit of trouble and get about as well as a man half my age."—Adv.

QUIT TOBACCO

So Easy to Drop Cigarette, Cigar or Chewing Habit

No-To-Bac has helped thousands to break the costly, nerve-shattering tobacco habit. Whenever you have a longing for a smoke or chew, just place a harmless No-To-Bac tablet in your mouth instead. All desire stops. Shortly the habit is completely broken, and you are better off mentally, physically, financially. It's so easy, so simple. Get a box of No-To-Bac and if it doesn't release you from all craving for tobacco in any form, your druggist will refund your money without question.—Adv.

Notice to Patrons of the Postoffice.

This office has been advised by Publishers of The Ladies' Home Journal, Country Gentleman and Saturday Evening Post, that on account of printers' strike the publishers request readers and agents to withhold complaints until it becomes possible to again print and mail promptly.

M. A. STRONK, Postmaster.

ROGERSON

Geo. Davison, sheep man of Twin Falls, was in Rogerson Monday on business.

Mrs. Alvin Erickson of Oakley arrived Monday and will visit for a few days at the home of Mr. and Mrs. Roy Mather. Mr. Erickson expects to

FREEZONE

Corns Lift Off with Fingers

Drop a little "Freezone" on an aching corn, instantly that corn stops hurting, then shortly you lift it right off with fingers. It doesn't hurt a bit.

Your druggist sells a tiny bottle of "Freezone" for a few cents, sufficient to remove every hard corn, soft corn, or corn between the toes, and the callouses, without a particle of pain.

SCORED CYLINDERS

Can be regrooved and made better than new.

The cost of having this work done is small compared to the cost of new sets. Since the new sets are much better, as the old block is well seasoned.

We sell all makes of pistons but recommend the famous—

DELUXE LIGHT WEIGHT CAST IRON PISTON

The Successful Light Weight Piston

Stepken Cyl. Grind Co.

147 Second Ave. N.

Phone 237-W

shear his sheep this week at the local clipper plant.

John Hinton had the misfortune to lose one of his sheep Monday by fire. The camp was completely destroyed.

Ross Elison at Buhl was in Rogerson Monday on business.

Mr. and Mrs. C. M. Crary of Contact, Nev., were in Rogerson Friday enroute to Twin Falls.

Jim Scherer returned Sunday from a freighting trip to Jarbidge, Nev.

Mrs. N. A. Lowry has rented the old drug store building and plans to open a restaurant in the near future.

Mr. and Mrs. A. A. Devington of Hollister were Rogerson visitors Sunday.

Dad Templeton of Shoshone Basin was in town Friday on business.

Miss Young and daughter of Hollister were in Rogerson Sunday.

E. B. McCaffie went to Twin Falls Saturday and returned Sunday with a new tin Lizzie.

H. R. Frame, sheep man of Twin Falls, was in Rogerson Monday on business.

W. A. Miller of Shoshone Basin was a Rogerson business visitor on Monday.

Mrs. N. E. Brockett and children of Salmon, Idaho, were in Rogerson Monday.

Mr. and Mrs. B. H. Duncan of Chinn creek were in town Monday on business.

Mr. and Mrs. Clarence E. Minnerly Mr. and Mrs. H. L. Snyder and John McHay motored out to Cedar Creek Sunday on a fishing trip. They report have had fair success.

J. B. Joslin and family spent Sunday in town visiting with relatives.

Charles Brockett of Cedar Creek was in town Monday on business.

Joe Willis of Shoshone Basin was in town Monday on business.

Mr. and Mrs. Isaac Willis returned from Twin Falls Saturday and brought back with them their daughter, Miss Gertrude, who has been visiting in Twin Falls for some time.

Mrs. Fred Craig was a Rogerson visitor Monday.

Frank Farley, special agent for the land office, returned Monday from a business trip to the county seat.

Mr. A. Wixon went to Denio, Nev., Monday on business.

Wm. Malthy and sister, Miss Jessie motored to Twin Falls Saturday. Miss Malthy will go on to Albion where she will attend the normal school this summer.

Ed Turpatra went to Twin Falls Saturday on business.

W. R. McMillen was in town Saturday on business.

W. H. Russell made a business trip to Twin Falls Saturday.

J. H. Langford and "Dad" Rose went to Antelope Springs Saturday on a fishing trip.

Henry Jones of Hollister was a Rogerson business visitor Saturday.

W. M. Hines returned Monday from a business trip to Pocatello.

After a very brief illness Mrs. Joe Stewart of Point Ranch died at Burley at the home of her daughter, Mrs. Hugh Price Sunday evening. Mr. and Mrs. Joe Stewart have been in Rogerson only a short time but have made many friends who are very much grieved at the unexpected call of Mrs. Stewart to her last and final rest. She was such a jolly good and congenial person, every one who knew her will miss her very much. Mr. Stewart has the sympathy and good will of all who know him in his hour of trial.

What Causes Skin Troubles?

Many of the fiery itching skin troubles are due solely to disorders of the blood. Don't let these impurities torture you. Thousands have gotten relief from such troubles by taking S. S. S., the blood medicine that drives out the impurities and helps put in the healthy red blood corpuscles.

For Special Booklet or for individual advice, without charge, write Chief Medical Advisor, S.S.S. Co., Dept. 1-C, Atlanta, Ga.

Get S. S. S. at your druggist.

S.S.S.

The Standard Blood Purifier

IT'S A FACT MEN!

You cannot go wrong if you buy your shoes at the "Shoe Market." We have always been able to undersell on account of our quick turnover system and small overhead expense. Today we are stronger in the field than ever with a dandy new stock of men's footwear, well purchased at big reductions, and now you men are going to reap the benefit. Prices are figured where they belong, and we feel confident that there will be no cause for complaint.

We can Save you Dollars as well as Cents—Come, and be convinced.

YOU KNOW WE NEVER MISREPRESENT

These Prices Should Start Something

---They Are Absolutely Made Right

Fine Brown Kid Blucher $7.50

Square toe and flange heel. Goodyear welt sole. A shoe for real comfort. Priced right.

Semi-English Calf Lace $7.50

Brown calf uppers and single oak sole. Very dressy and a splendid fitter. Worth more.

Brown Calf Blucher $7.50

The greatest value yet—top all solid leather throughout. A regular ten dollar value.

Mahogany English Lace $5.00

1912 price—sounds good, doesn't it? A wonderful shoe, for that money. All leather.

Brown Side Lace $4.50

A good shoe at a low price. All solid leather and a sturdy fitter.

Combination Kid Blucher $10

A shoe for narrow feet. Used to retail at $15.50 and is strictly a high-grade shoe.

Russian Calf Oxford $8.50

Genuine Russian calf oxford. The best obtainable, fits well and is sure to please.

Mahogany Calf Oxford $7.00

A splendid shoe at a moderate price. Made over neat English last. New model.

Work Shoes $1.95 to $4.95

The work shoe line is complete. Nothing left out, and the quality the very best.

Men's Smooth Puttees $5.00

Spring front puttees, made of cowhide, nicely finished, and not too heavy.

Sizes for Men 5 to 12; Widths AA to EE

SHOE MARKET

Saves You Money

139 N. SHOSHONE NEXT DOOR TO GEM

"WE FIT EVERYBODY"

SPECIAL PRICES WILL AGAIN HOLD THE CENTER OF THE STAGE SATURDAY AT THE FASHION SHOP.

SUITS AND COATS

Now a marvelous low price for these suits and coats. We firmly believe they are the best values offered this season. We have too large a stock of these coats and suits which are adapted for both present and early fall wear.

BEAUTIFUL DRESSES $7.49

When you see these Organdie and Gingham dresses you will be surprised that such splendid dresses can be sold at $7.49. You really cannot afford to miss this opportunity to buy a season's supply of these dresses at a price far below their real worth. Come early Saturday.

SILK DRESSES $17.50 and $24.50

Splendid assortment of Satin, Taffeta, Canton Crepe and Georgette dresses at this low price. Dozens of different styles and many different shades.

GEORGETTE WAISTS $4.95

VOILE WAISTS $1.65

A FEW MORE OF THOSE BARONET SKIRTS TO GO SATURDAY AT $8.95

Silk Underwear and Silk Skirts Greatly Reduced

See the Extra Special values in Smart Millinery

Always the most for your money at the

FASHION SHOP

Twin Falls Burley

Some Time

You will be in need of printing of some kind. Whether it be letter heads, statements wedding invitations or public sale bills, remember we can turn out the work at the lowest cost consistent with good work.

News of the Sport World

Yale's Rowing Crew Tunes Up for Harvard Race

YALE'S VARSITY EIGHT IN ACTION WITH "HINKEY" CARSON (inset left), COCKSWAIN and COACH GUY NICKALLS (inset right).

NEW LONDON, Conn., June 10.—Whether Coach Guy Nickalls returns to Yale next year as rowing coach depends on what a play crew does against Harvard June 24, on the Thames river here.

If the Eli outfitters loose Coach Nickalls will not be likely to come back, and the school's rowing system will be revamped.

If they win, Nickalls will be lauded as the miracle coach.

Nickalls is an Englishman with an English stroke, an English shell and an English system.

Yale has been beaten by Penn, Columbia, Princeton and Cornell this season.

With the exception of the race with Penn, the Elis were badly outclassed.

After every race there has been a shakeup of the crew.

There are over 125 good, husky experienced oarsmen from which to pick the varsity eight. Yet the right combination hasn't been found.

Nickalls's pet stroke has been a puzzle to Yale's followers. They can't understand why the crew has failed.

However, the athletic management insists that the best eight men are rowing in the varsity boat now.

The varsity crew which will likely be sent against Harvard is made up of the following oarsmen: Stroke, Leslie; No. 7, Dilworth; No. 6, Pugsley; No. 5, Gibson; No. 4, Captain Hurd; No. 3, Hallsman; No. 2, Carman; bow, Whitney, and cockswain Carson.

Freeman is giving Leslie a stiff battle for stroke oar.

"Hinky" Carson, cockswain, is Nickalls' selection to carry out his English system with the crew.

Whitney, the bow oar, is the son of Harry Payne Whitney, the New York millionaire sportsman, and Langhorne Gibson, No. 5, is the son of Charles Dana Gibson.

The consensus of opinion is that Nickalls will have a better crew on the Thames river in the Harvard regatta than he has had in any of the races rowed so far this season.

Each Cell Must Be Right

in your radiator or it will not function one hundred per cent perfect, as it should. We go over each of them carefully, mending all breaks and leaks and putting your radiator in shape to be trouble-proof for years.

Belleville Brothers

Across from Ford Garage

WOMAN TENNIS CHAMPION WILL COMPETE IN AMERICA

PARIS, June 10.—Suzanne Lenglen, champion woman tennis player, will exhibit her skill in America next September, it was announced today. She will take part in several matches in the east, the announcement says. The Frenchwoman is the holder of the Wimbledon cup, and the winner of the championship of France.

FLOOD WARNING GIVEN

KANSAS CITY.—Rains in the south west caused the weather bureau to issue flood precaution warnings today.

points along the Arkansas and Canadian rivers today.

The Canadian river in Texas and Oklahoma was reported rising, in press dispatches, damaging bridges and inundating lowlands. On the Arkansas river in Kansas a rise of three feet was predicted at Wichita for early tomorrow.

The weather bureau service warned that any danger of overflow that might exist at Wichita was from the Little Arkansas river which empties into the Arkansas river, swollen by rainfall in the business section of the city.

BUY WHERE YOUR DOLLAR WILL GO THE FARTHEST

We Offer Special for Saturday:

Shoulder Lamb, per pound	20c
Lamb Chops, per pound	25c
Lamb Stew, per pound	8c
Veal Shoulder, per pound	20c
Breast Veal, per pound	15c
Veal Steaks, per pound	22c
Shoulder Pork, per pound	20c
Loin Pork, per pound	25c
Pork Sausage, per pound	20c
Pot Roasts, per pound	20c
Boiling meat, per pound	12½c
Home Cured Hams, per pound	30c
Home Cured Bacon, per pound	30c
No. 3 Pure Lard	40c
No. 5 Pure Lard	70c
No. 10 Pure Lard	$1.40
No. 10 Compound	$1.00

We suggest for your Sunday dinner a breast of veal for stuffing; a roast chicken or a spring chicken for broiling.

Independent Meat Market

PHONE 162 Free Delivery

LANDIS HALTS MOVE TO BUY N. L. PENNANT

Rules Groh to Stay With Reds; McGraw Awful Sore; Fans Well Pleased.

NEW YORK, June 10.—It's a good thing Judge Landis has a long time contract at the head of baseball's machine.

A few more moves like he made in the Groh case and magnates would be tugging him for the cash can.

The high commissioner of the game took an awful wallop at the Giants, the strongest power in the National league, when he decided that Groh must play the season out with the Cincinnati Reds if he is to play at all.

The Giants had a locker ready in the club house for the holdout third baseman of the Reds, who was to be traded for Goldie Rapp, Benny Kauff, red Jesse Barnes as soon as Groh and Kauff had been put back in good graces.

A large bundle of cash with which the New York club is plentifully supplied was to go along to act as balm for the heart break that Garry Herrmann would suffer in being forced to get rid of the star third baseman.

The move of Judge Landis is a direct shot at commercialism, one of the real evils of the game. The New York Giants could buy pennant buying till the cows come home. Nevertheless, they would have been done virtually that thing if they bought Groh.

The Pittsburgh Pirates with a home-made team that is making a brave fight for the pennant has the sympathy of the fans. The move made by Judge Landis in blocking a deal that would almost give the pennant to New York the day the trade was completed will be joyfully received by every one but John McGraw and Garry Herrmann.

HOW THEY STAND

Coast League

	W.	L.	Pct.
San Francisco	43	22	.662
Sacramento	32	26	.600
Seattle	29	27	.547
Vernon	35	30	.538
Oakland	30	31	.492
Los Angeles	30	32	.484
Salt Lake	23	37	.383
Portland	16	44	.267

American League

	W.	L.	Pct.
Cleveland	31	19	.620
New York	29	20	.592
Washington	28	23	.549
Detroit	28	25	.528
Boston	23	25	.477
St. Louis	23	27	.460
Chicago	19	28	.404
Philadelphia	17	31	.354

National League

	W.	L.	Pct.
Pittsburg	32	18	.631
New York	32	19	.627
Boston	31	22	.585
St. Louis	32	24	.571
Brooklyn	25	24	.490
Chicago	19	26	.422
Cincinnati	18	28	.391
Philadelphia	16	30	.350

YESTERDAY'S RESULTS

Coast League

San Francisco 0, Los Angeles 1 (12 innings).
Vernon 9, Oakland 2.
Salt Lake 5, Sacramento 5.
Seattle 6, Portland 1.

American League

Detroit 17, Washington 6.
St. Louis 9, Boston 3.
Cleveland 14, New York 4.
Philadelphia 5, Chicago 4.

National League

Pittsburg 5, Boston 3.
Chicago 4, Philadelphia 2.
St. Louis 4, Brooklyn 3.
New York-Cincinnati, rain.

INTERNATIONAL BOUT

NEW YORK, June 10.—Johnny Duff, American flyweight champion, and Harry Mansell, one of John Bull's cleverest midgets, will meet in the feature event of 12 rounds at the Armory, A. A. of Jersey City tonight. Mansell has fought a few 10-round bouts with Jimmy Wilde and stayed on his feet.

CARPENTIER IS TRAINING WITH RIGHT SYSTEM

McAuliffe Says Frenchman Is Not Overdoing It as Many Americans Do

By JACK McAULIFFE.
Undefeated Lightweight Champion.
(Written for the United Press.)

MANHASSET, N. Y., June 10.—Carpentier is just finishing the hardest week of his training period.

Gus Wilson, a chief handler, told me today that the Frenchman would come up all next week and take things easy.

Even the week of June 20 he will start an intensive period of work that will finish, when he goes into the ring in Jersey City.

This program shows just how wisely the Frenchman is being trained for his greatest fight.

He is in top form right now and he will be kept in the same condition with this kind of training.

Carpentier is not making the same mistake so many American boxers make. Most of them work so hard they leave themselves on the road or in the gymnasium when they go into the ring.

The old timers never trained more than a week for a "sprint fight." When a boxer lives clean and keeps himself in condition, a week or ten days of intensive work is enough.

The main idea of a trainer should be to keep his charge in good spirits.

As far as keeping him in spirits, Gus Wilson and Descamps are doing it about right.

So far, the Frenchman has been working hard one day behind closed doors and resting the next.

While Wilson and Descamps nominally are his trainers, they are virtually only his watch dogs. I have observed that the Frenchman lays out his work himself.

"Who'll Win?"

By United Press.

JERSEY CITY, June 10.—Johnny Duff, American flyweight:

Carpentier is a good man but I don't believe he's as good as the champion. I think Dempsey should win. With two such good punchers contest ought to be decided in less than a 5 rounds. The Frenchman will find Dempsey much faster than he expects. He will also find himself far different opponent than Beckett or Levinsky.

Dempsey's Eye Healed and Boxing Will Start

ATLANTIC CITY, June 10.—Jack Dempsey broke out with a large laugh today when his doctor told him he might put on the gloves tomorrow if he behaved.

The cut over his eye which broke up his training schedule is practically healed and the champion is sure to be able to start boxing again next week.

"I can box right now," he told Doc Kearns today. "The old optic is well and believe me none of them will escape it up again before the big fight. I'll watch it from now on. I'll be good, training because I know Mons Carpentier will be shooting at it."

Although he will not do any boxing today the champion will give a public exhibit on of hog murdering.

SPEAK UP, TULSA!

NEW YORK, June 10.—New York negroes have organized the first colored golf club of the United States and are seeking a location for a country club, it was announced here today.

DINNER FOR LANDIS

NEW YORK, June 10.—Judge K. M. Landis, high commissioner of baseball, will be required to dine near-by Brooklyn business men on June 21 at the headquarters of the Brooklyn National baseball club, the occasion being the raising on that day of the National league championship pennant.

WHITE FAINTED

Turning and feathering of Charles Dorck White, radical preacher, at Marlboro, N. Y., followed filing of marriage annulment papers by Mrs. White. The whitecap warned White to "treat his wife right." She was Miss Andree Blanc, a French girl.

WATCHING THE SCORE BOARD

Yesterday's hero—Dykes, the chunky Athletic. He fed the score with a homer and drove in two more in the ninth with a single, beating the White Sox, 5 to 4.

The Yankees initiated a bellicose blow in the skies, losing a chance for first place when the Indians beat them, 14 to 4. Speaker, Sewell, Baker and Pipp got homers.

Cheeves, the rookie pitcher, was in fine form and with perfect support, pitched the Cubs to a 4 to 2 victory over the Phillies.

Rogers Hornsby went on another rampage with a triple and a double and helped the Cards stand the Robins in the second division, with an 8 to 3 win.

George Sisler got three hits out of three times up and led the attack of the Browns that beat the Red Sox, 9 to 3.

The Tigers made 17 hits off Johnson and Erickson and beat Washington, 10 to 6.

PRINTERS' INK

HAS been responsible for thousands of business successes throughout the country. Everybody in town may know you but they don't know what you have to sell.

Advertising Will Help You

"NOW-A-DAYS"

says the Good Judge

A man can get a heap more satisfaction from a small chew of this class of tobacco, than he ever could get from a big chew of the old kind.

He finds it costs less, too. The good tobacco taste lasts so much longer he doesn't need to have a fresh chew nearly as often.

Any man who uses the Real Tobacco Chew will tell you that.

Put up in two sizes

W-B CUT is a long fine-cut tobacco.
RIGHT CUT is a short-cut tobacco

The Weyman-Bruton Company, St. Louis, Manufacturers

MUTT & JEFF

Jeff Thought the Report Was a True One.

(Copyright, 1921, by H. C. Fisher, Trade Mark Reg. U. S. Pat. Off.) By Bud Fisher

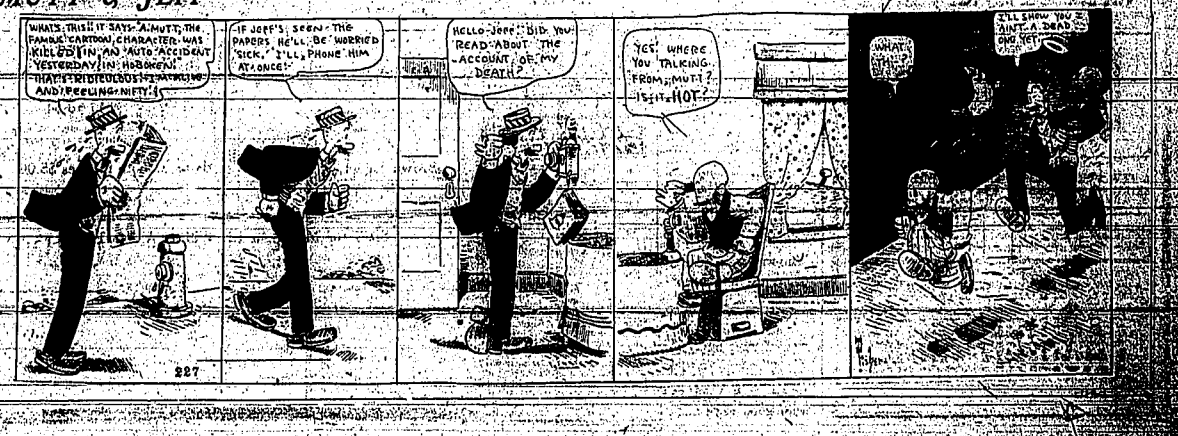

THE TWIN FALLS DAILY TIMES

Official Newspaper of the City and County of Twin Falls

Published Every Evening Except Sunday by The Times Printing & Publishing Company, Twin Falls, Idaho

I. H. MASTERS ..... General Manager

Entered at the Twin Falls Postoffice as Second Class Matter as a Daily Publication, April 11, 1918

SUBSCRIPTION RATES

Daily, one year	$6.00
Daily, six months	$3.50
Daily, one month	$ .65

After vacation—what?

This is the season of picnics, paper plates, peevee's and red ants.

"Made in Germany." Preparations, depredations, reparations.

The girl next door says she sees little reason for rolling down her stockings.

After wrestling with those income tax returns, so recently the American public should find Einstein's theory merely a diversion.

Cancer is pronounced curable; but no progress is reported in the case of the next door neighbor who practices on a flute.

Soap has dropped 20 per cent in price. Now who will offer us some financial relief for the other six-eights of the week?

Five hundred or more American soldiers on the Rhine have married native girls. What effect will that have on the peace resolution?

It might discourage the dandelion to read the list copied by a professor in the University of Kansas of all the good uses to which the dandelion may be put.

Many Russian reds are asking the establishment of savings banks. That would be awkward. It would require a good-sized bank to hold $1 worth of paper rubles.

Build, our neighboring city to the west, will soon have completed one of the finest street lighting systems in this country. Our sister city seems to be a real booster and a good advertiser.

Yesterday was movie day in Twin Falls and practically every man of prominence and some of no prominence got shot. We have not heard for sure but we understand that a few were half shot.

Twin Falls has a real baseball league with a lot of pep. If you doubt this attend some of the splendid games which are being played here every Monday, Wednesday and Friday evenings. Last Wednesday seven fast innings were played without a score.

A tourist who passed through Twin Falls a few days ago, remarked that the state highway from Burley to Twin Falls is plastered with sign posts which read, "So many miles to Bold," and "This road leads to Bald." Big the tourist states that he never saw a sign or a word about Twin Falls. Let's not hide our candle under a bushel.

Who is Admiral William S. Sims, that he has license to criticize everybody and everything from a private up to the commander-in-chief of the army and navy? Since this fellow was born in Canada may it not be possible that he is very much pro-British? He has been twitted about being the biggest British admiral in the American navy. Why not investigate his record along with the other investigations.

YOUR NEIGHBOR'S PLAINT

When you want to know the real troubles and problems of your neighbors in Twin Falls, turn to the classified ads, most intimate form of advertising, also the oldest.

Classified ads were used 2100 years ago in Pompeii, Roman city buried by a volcanic eruption in the year 79. They didn't have newspapers in those days, so they used billboards.

Here are four of the classified ads found on ancient Pompeiian billboards by Prof. David M. Robinson of Johns Hopkins university.

TO RENT—From the first day of next July, shops with floors over them; floor, upper chambers and a house in the Arrius Public block, owned by Gnaeus Marius.

THE SNEAK THIEVES—request the election of Vatia as aedile.

MAKE—Publius Farinus aedile, I beg of you. He is a good man.

A COPPER POT—has been taken from this shop. Whoever brings it back will receive 65 sesterces. If any one shall hand over the thief, he will receive an additional reward.

Which shows that the really human, problems of life never change as the centuries slip away into eternity.

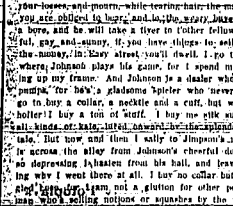

THE GLOOMY MERCHANT

The man who's selling bacon, or sugar, shoes or shirts, should not look God-forsaken, for that appearance hurts. You talk about your losses and mourn while tearing hair the many grievous crosses you are obliged to bear; and to the every buyer will thus you address: I'm sore, and he will take a fiver to other fellow's store. Be cheerful, gay and sunny, if you have things to sell, and you will cop the money, in fairness you'll dwell. I go to buy some collars where Johnson plays his game, for I spend many dollars in doling up my frame. And Johnson is a dealer who sells me spats and pumps, for he's a gladsome spieler who never has the dumps. I go to buy a collar, a necktie and a cuff, but when I've heard him bellyache I buy a ton of stuff. I buy me silk suspenders, and blue and yellow socks for sale, lifted upward by the splendor of his uplifting tale. But now and then I sally to Simpson's necktie store, which is across the alley from Johnson's cheerful door. And Simpson's so depressing I hasten from his hall, and leave him sadly guessing why I went there at all. I buy no collar button, I buy no spats, sir, sad; I'm not a glutton for other people's woes. The man who's selling notions or spunkies by the peck must curb his wild emotions and not weep on my neck.

The Canadian Pacific Railway Company are now offering some of their choicest wheat and grass land in Central Alberta and Saskatchewan. Low prices, and 20-year terms. Also some good irrigated farms. Our next party leaves in a few days. Come in and get special railroad rates.

BROWN BROTHERS, Representatives

TWIN FALLS, IDAHO ..... PHONE 716

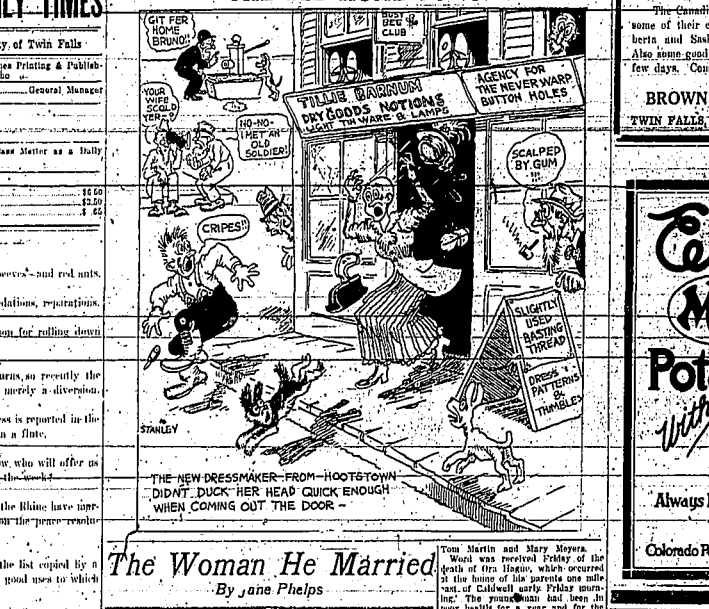

The Woman He Married

By Jane Phelps

NAN'S ENTHUSIASM IS CHILLED

Chapter 56

"Wasn't Juanita lovely? And the whole affair wonderful?" I asked Dick as we walked home in the wee small hours. We had played bridge until 2 o'clock, then she had a dainty supper for us.

"Yes, it was very enjoyable."

"And wasn't she beautiful?" I persisted.

"She looked very charming," I noted something in his voice as if he did not care to discuss her, but I thought—his mind—or—engrossed—in his thoughts—as he often was—his stories always gave him that excuse. It excuse it were.

"I am going over to see that Mrs. Hibbard tomorrow," I ventured after a while. "She wants to talk about having her cousin refurnished."

"They have a very large house. Don't undertake too much," he returned absently.

"I shall be glad to get a large house to do. The more rooms the more money."

"Yes, of course."

"And the more money the quicker we can have our house. We'll have a house-warming too when we get it all in order, won't we?" I asked warming to the subject. "I'll try to think up something different to do. I'll have time enough even if we build right away."

"Yes, you'll have time enough."

Just when we reached home, and Dick remark that he wanted to jot down some ideas gave color to my feeling that his inattention to me and my talk of the house was due to some story forming in his mind. I was unsuspicious that anything affecting our future had influenced him.

I saw Mrs. Hibbard the next day and took the contract to refurnish her rooms as far as draperies, vestera, went. She had wonderful rugs, and the painters would follow all my suggestions as to the walls.

Full of enthusiasm I hurried home to tell Dick. It would mean that we could get to work on the house immediately, also that we would not have to decorate piecemeal.

"I got it, Dick!" I exclaimed rushing into his study, not "scorn" that Juanita' was with him. "Yes, I did!" I added, trying to conceal my embarrassment that she had heard my exclamation.

"Got what?" Dick asked, while she said "Hello, Nan!"

"Hello yourself! It was through you I met her, so I have to thank you."

"What are you talking about?" her both asked in unison.

"Mrs. Hibbard's house! I am to take entire charge of everything, as well as doing my part of the work. Isn't it glorious, Dick? Get the men to work tomorrow—we'll have our house-warming a little sooner than I thought."

"What a lightening artist you are, Nan! I am glad if you are pleased," Dick said, but so coldly I felt all my enthusiasm oozing out. Was he ashamed of me, to have me work—have a career—in preference to Juanita? He had hinted to her once or twice that I was doing her bungalow simply as an accommodation. I was beginning to think I didn't understand my husband any more.

Dick had changed—that is, he had gone through several changes since we were married, but this last metamorphosis puzzled me, this indifference to things he before had appeared to think so vital.

Our troubles had been the cause of the first change, then his illness; after that his effort to master an entirely new line, that of writing, had accounted for much. But this intangible something—I could give it no name—that had come upon him of late seemed the greatest change of all.

Yet not in one thing could I excuse just how he had changed, for it was a tone, a look, a bit of indifference. That was all, unless it was his attitude toward Junior, now a big boy. He had been a bit severe with our son in some ways, especially when any question of morals or morality had been involved. Lately I had noticed that once or twice he had evaded the question with Junior, letting some statement, or unconfirmed which Nanette he would not have allowed. I spoke of this once, and Dick said:

"Junior is older now. He must judge, must learn to judge, what is right for him to do."

"What do you mean by right for him?"

"Why—well, sometimes what is right for me, under certain circumstances, is wrong for another, and vice-versa."

"I suppose so. But don't you think him too young to differentiate?"

"No. He's old enough. Time he knew something of such things."

To Be Continued.

EDEN

Prof. Omer returned Wednesday from a trip to Salt Lake.

Miss Lorene Johnson is here from Jerome visiting Miss Hessie Westbrook.

Mrs. Floyd Brown will entertain the Ladies' Aid society Thursday, June 16.

C. C. Oaks was among the Edenites attending the district court at Jerome the first part of the week.

Miss Addie Robinson was a visitor from Kimberly this week.

The Civic club will meet at the home of Mrs. T. G. Wilson Wednesday evening. Members E. H. Wilson and W. O. Brown acting as assistant hostess.

Miss Blanche Meyers was a visitor at Wendell Thursday.

Mr. and Mrs. M. E. Taylor, formerly of Eden but now of Beaverdam, announce the arrival of a nine-pound baby boy at their home last week.

Miss Hope Thornton arrived home from Albion Thursday where she has spent the school year in the normal.

Mrs. Verna Blakeley leaves on Friday for Boise where she will attend the summer normal.

Mr. and Mrs. M. A. Williams left Sunday for Weiser where Mrs. Williams will represent the Eden Civic club at the district meeting of the federated clubs of the state.

Merrill Zack arrived Sunday from Yakima, Wash., and will spend the summer here at the Lars Swenson home.

Mrs. W. W. Grassfield who came down from Carey a fortnight ago has returned to the homestead taking Freda and Carson with her.

Mr. and Mrs. C. W. Lewis returned Sunday from Seattle whither they went for Mrs. Lewis' health. They will return to Seattle as soon as they can dispose of their property.

Miss Maud Lindley and Roy Powell were married on Friday, May 27.

Phil Harding of Twin Falls visited Mr. and Mrs. Clyde Oakes the first of the week.

Miss Anna Swenson left Thursday for Bellingham, Wash., where she will pursue her plans as trained nurse in the St. Luke's hospital.

The following teachers have been engaged for the coming year: Mrs. Clyde Oakes, principal; Miss Mae Thornton, fourth and fifth grades; Miss Hollie Gordon, third grade; Miss Mildred Nickerson, second grade; and Mrs. Forest Bauer, primary. A teacher for the sixth and seventh grades has not as yet been secured.

A very enjoyable dinner party was given Sunday at the Meyers' hotel in honor of Miss Blanche's birthday. Those present were: Colonel and Mrs. Bradfield and M. C. McQuiddy of Paul, Miss Grace Aberdeen, Mrs. Tom Martin and Mary Meyers.

Word was received Friday of the death of Ora Hague, which occurred at the home of his parents one mile west of Caldwell early Friday morning. The young man had been in poor health for a year and for the last month has been confined to his bed. H. H. Hogue and Mrs. Curtis Metcalf left on Friday's train for the parental home. On Saturday Mrs. H. H. Hogue and children, Frank Hogue, S. A. Clark and Curtis Metcalf made the trip overland to Caldwell. Funeral services were conducted Sunday afternoon at the First Presbyterian church. Ora Hogue was born in Arkansas in 1893. When but a small child he moved with his parents to Cutler, Ill., at which place he resided until 1914, when he came with the family to Eden, Idaho. He answered the call of his country in the world war and served faithfully for 17 months in the artillery, seven months of that time having been spent over seas. After returning from the army he spent the next year with his parents on the farm south of Eden where he was taken ill. Everything was done in the way of medical treatment and for his comfort, but to no avail. He leaves to mourn his untimely death a father and mother; three sisters, Mrs. John Glenn of New York, Mrs. S. A. Clark and Mrs. Curtis Metcalf of Eden; two brothers, H. H. and Frank Hogue of Eden, and a host of friends and comrades who will be grieved to hear of his departure from this life.

PUBLIC FORUM

Twin Falls, Idaho, June 9, 1921.

Twin Falls Daily Times,
Twin Falls, Idaho.
Gentlemen:

I noticed in your paper of June 7, in reporting the proceedings of the city council of last Monday night, I was informed that the insurance on the new fire apparatus was placed with the Eatna company, at the figure that was offered by the company in Twin Falls city.

The facts are that I presented the rates of my company for the kind of insurance that the council wanted on the new fire apparatus, and the mayor and council for their consideration, and the mayor appointed a committee to investigate the place the insurance, but the committee did not call at my office to investigate the plan, or the standing of my company but placed the insurance with the Eatna company, at a cost of over $10 more per year to the taxpayers of Twin Falls city.

Yours very truly,
J. E. ROBERTS.

For results, try The Times Want Ads.

ASPIRIN

Name "Bayer" on Genuine

BAYER

Take Aspirin only as told in each package of genuine Bayer Tablets of Aspirin. Then you will be following the directions and dosage worked out by physicians during 21 years, and proved safe by millions. Take no chances with substitutes. If you see the Bayer Cross on tablets, you can take them without fear for Colds, Headache, Neuralgia, Rheumatism, Ache, toothache, Lumbago and for Pain. Handy tin boxes of twelve tablets cost few cents. Druggists also sell larger packages. Aspirin is the trade mark of Bayer Manufacture of Monoaceticacidester of Salicylicacid. —Adv.

Eat M&G Potato Flakes

With Steaks, Salads, Fish, Soups, Parties, Picnics, Luncheons, Dinners

Always Fresh in the Air-Tight Package at Your Grocer's

Colorado Potato Flake & Mfg. Co. Denver, Colorado

The Cheapest Time to Build a Silo

This is the cheapest time of the year to build your silo, and in six months it will be paying handsome dividends.

Winter is come, crops are in, and there is a brief lull in farming operations—just the time to build the silo.

Frost-Proof Silo

The D. P. Frost-Proof Silo is made of wood, and wood is cheaper than it has been for years. The silo is round, for sturdy strength. The air space between the walls stops the frost.

Adds Value to Farm

A farm with a silo, turning fodder into fat cattle, will produce a bigger income, and the more a farm produces the more it's worth.

Build Your Silo Now While the Time Is Ripe

Ask for Descriptive Folder

D. W. Updegraff, Mgr., Twin Falls Yard

BOISE PAYETTE LUMBER COMPANY

FIRST NATIONAL BANK OF TWIN FALLS

This bank is the oldest in Twin Falls County

START A SAVINGS ACCOUNT NOW

Our interest period begins July first. All money deposited before July fifth and left till January first will earn you interest.

EMIGRANTS INVITED BY FARM BUREAU

County Agent Powers Promises Good Time to Settlers for West End Tract

An invitation to the 144 families of emigrants who are expected from the east about the middle of July to stop in Twin Falls as guests of the Farm Bureau on their way to the west and tract was sent today by William D. Scott of Brooklyn, who has charge of the excursion, by H. E. Powers, county agricultural agent for this county. A good time and choice of amusements are offered the settlers.

Text of the Letter:

"Through our Department of Immigration and the press of the country we have been informed of your proposed trip with over one hundred families across country to settle on the Rosworth tract in Twin Falls county.

"As a County Farm Bureau, we wish to welcome you to this district, and we want to put all the facilities of our organization at your command. Your people will doubtless be interested in many questions pertaining to the better methods practiced by the most progressive and successful farmers on this tract and with which the Farm Bureau can be of material assistance to you.

"As an auxiliary to our Farm Bureau we have a Rural Federation of Women's clubs here and hope that the woman at Rosworth will start a branch which will be connected with the county association. This will give them the advantages of all the up-to-date millinery, and all those things which make for a more congenial and wholesome, country life, particularly for people hitherto recently removed from urban environments.

"The Women's Federation and the Farm Bureau would like very much to entertain you as you pass through Twin Falls, and we would appreciate it if you would let us know what form of entertainment would be most pleasing to your party. We can arrange for you to enjoy a plunge in our new natatorium; we would be glad to give you meals, picnics and music in the park, etc. We particularly want to know whether the party will arrive together or will be strung out over a period of several hours or several days.

"I shall very much appreciate it if you will kindly advise us of some details, and what would be most pleasing to your party. Please rest assured that we shall be very glad to try to make them feel that you have come to a delightful, modern and progressive country.

Salvation Army Collecting for the Pueblo Sufferers

The Salvation Army in this city is receiving contributions for the Pueblo destitute, acting in accordance with a request from Colonel Cousins of Seattle, who has charge of the department of Idaho, Washington and Oregon. On receipt of word of conditions in Pueblo, Colonel Cousins at once forwarded a contribution and issued an appeal to all the corps to collect. Receipts will be given for all contributions by Colonel Cousins.

Self-Explanatory Message

The following telegram sent to Colonel Cousins June 7 and forwarded to Captain J. F. Purdy in this city tells about conditions:

Colonel Davis with thirty officers, first relief work in Pueblo arrived Sunday. Impossible to estimate correct loss of life. Some say 3,000. Our men and officers are seeking the dead; women feeding the homeless. Two carloads of clothing and bedding has been purchased. It is still raining. Conditions are desperate. Brigadier Merriweather.

Speaking of this letter today Captain Purdy added:

"Colonel Cousins sent $2,500 in advance and has appealed to all corps in his command in Idaho, Washington and Oregon requesting them to make a local appeal for this worthy purpose. A receipt of the amount raised in Twin Falls will be furnished by Colonel Cousins. Anyone wishing to contribute can do so by calling Captain Purdy, 710, who will call for the contribution. Or they can mail them to box 691.

Realty Transfers

Deed, L. Hansen to L. C. Albee $10 W½ SE¼ 25, pt NE¼ NE¼, NE¼ SW¼, SW¼ SE¼, SE¼ NW¼, pt NW¼ SE¼ 36-14S.

Deed, Wm. Cunningham to L. F. Howard $1 pt NE¼ NW¼ 26-9-14.

Deed, Ivan Harrel to Marguerite Cunningham $11 E½ NE¼, NW¼ 25-9-14.

Deed, F. S. A. Hines to L. D. Drake $1 lots 10 11 Block 4 add. T. F.

Patronize Our Advertisers

They are all boosters and deserve your business.

Chautauqua Presents Lieurance's Little Symphony

Thurlow Lieurance, Noted American Composer and Authority on Indian Music, Creates and Coaches an Organization Unique in the World of Good Music

Thurlow Lieurance, the noted American composer, is sending a company of his own creating and coaching to the Filer-Twin Falls Chautauqua this year. They will appear here on the closing day, presenting a full concert at night. Lieurance's Little Symphony is an all-string combination; four violins, two cellos and a pianist, offering representative sketches from standard symphonies and leading operas, together with a wide repertoire of Mr. Lieurance's own compositions, including "By the Waters of Minnetonka." The organization is one of real artists who have caught the spirit of their noted organizer, implicitly believing that nothing short of the best in music can completely satisfy the craving of the real American musical soul.

PERSONALS

J. France was up from Filer today.

E. F. Gray of Contact was in Twin Falls today.

Mrs. J. W. Holloman was up from Buhl today.

Mrs. Flynn and baby were up from Buhl yesterday.

Elmer Wyland came in from Moscow today.

A. Garner was in Twin Falls from Contact Thursday.

Mrs. Bennett of Hansen was in this city yesterday.

C. D. Snyder of Buhl spent Thursday in Twin Falls.

Mrs. Ralph Lewis was in Twin Falls from Buhl today.

J. W. Booth of Hupert came down yesterday on business.

Mrs. C. E. Harris of Buhl spent yesterday in Twin Falls.

Rev. Charles Glenn Baird was a passenger to Buhl today.

Judge C. H. McQuown was in this city from Buhl yesterday.

Mrs. W. C. Southern was in the city from Hansen yesterday.

Mrs. Marion Fleenor was in Twin Falls from Filer yesterday.

Ray E. Roberts was in Hollister yesterday and today.

Thomas Higgins of Rogerson transacted business here today.

J. Parley White of Buhl was in this city today on business.

C. W. Peck was in Twin Falls on business from Hazelton yesterday.

Thomas Higgins was in Twin Falls today on his way from Rogerson to Buhl.

Mrs. R. R. McCabe and family were in Twin Falls from Hagerman for a couple of days this week, going home last evening.

O. S. L. AVERS BEAN RATE IS LONG ALLOWED

Says It Was Granted in August, Way Praises Activity of Growers Organization

Praise for activity in collecting bean cost data, accompanied by a note of possible doubt as to whether the hearing will be granted by the interstate commerce commission is voiced in a letter received last evening by Donald McLean of the Southern Bean Growers association from Leonard Way, chief of the transportation department of the state public utilities commission.

Wants Copies of Questionaire

Mr. Way wants copies of the questionaire to send to others at Idaho Falls, St. Anthony and other bean growing centers.

The Railroad Contention

The Oregon Short Line railroad, according to Mr. Way, has set up the plea that the raise in rates is nothing new, but that it was authorized August 26, 1920. The company claims that on the date named the interstate commerce commission in experte hearing granted a raise of one-third in bean rates. It claimed that it overlooked this until October 20, when, on discovering the ruling it put on the raise, but erred in making up the schedule and raised the rate only 25 per cent. The new rates, therefore, the road asserts, is only putting into effect correctly the rate granted last fall.

In view of this development, Mr. Way, while hopeful, did not seem quite certain that a hearing would be granted.

CHINESE REBELS KILL 100

SHANGHAI, China—One hundred persons have been killed by the mutinous Chinese troops who, utilized Ichang, a treaty port on the Yangtze river, according to reliable reports reaching here today.

The property loss has reached a million dollars.

LOCAL BRIEFS

Golden Taken Up—W. G. Golden of this city who has been said to be acting in a strange way recently, was taken up for examination today. He was taken by Police Officer Shipman and Watchman Patton.

Pastor Leaves—Quite a number of the members of the Baptist church gathered at the depot last evening to say farewell to Dr. G. H. Young who has been pastor of the church for the past six months. He left for Portland to take up a new work. Many of the young people were also present.

Manager — of Electric — Resigns — Waldo E. Smith, better known as "Jim" resigned yesterday as manager of the Electric baseball team. Mr. Smith is leaving Twin Falls for Salt Lake City. Harry Blankenbaker was appointed in his place.

Fined for Checks—The Buhl police at the request of the sheriff's office yesterday arrested Roy E. Tyler, a tire salesman on the charge of issuing three small checks against insufficient funds. He swayed a plea of guilty today and was given a small fine by Probate Judge O. F. Duvall. Unable to pay he was committed to jail.

Mrs. Oxley is Safe—Mrs. James F. Lawwill of Berger has received a telegram from her sister, Mrs. M. E. Oxley, who was on her way here to visit during the summer that she is safe at La Junta, Colorado, and held there by the flood. Mrs. Oxley is instructor in a boarding school in Ardmore, Okla., and visits here every summer during vacation with Mrs. Lawwill.

Committees on the Fourth are getting things in shape for a great celebration but so far they have been indefinite because their plans are not yet mature. It is hoped to have many athletic stunts including a boxing match. Neither Jack or Carp can be here but some good handy boys who are clever with the mitts can be, it is announced.

The program has been outlined in general far enough to assure the people of a rocking time. Further announcements will be made soon.

PLAY OF TWIN FALLS

All is ready for the play, "When Dreams Come True," put on by Idaho Department talent and taken by M. Athens on the streets yesterday for the San Joaquin Picture company. It will appear at the Lavering a week from tonight.

Scene One

Girl drops purse coming out of bank.

Scene Two

Villian sees purse and grabs it.

Scene Three

Hero happens along and sees villian grab purse. Still the hero pursues him and captures him.

Scene Four

Cop grabs villian from hero and hero seeks maiden.

Scene Five

Hero catches up with maiden on street and returns purse. Gets invited to her home.

Scene Six

Meeting takes place at department store and over go to the park. Hundreds of children are present. They we [illegible] Final scene takes place with we [illegible] wife, husband is reading the Times. He is absorbed but finally tears her screams and pounces on bad man.

Scene Six

Professor Raymond Pearl of the U. S. public health service, has discovered that both the suddenness and the destructiveness of the first influenza epidemic coincides significantly with the normal death rate from heart disease in many American cities. It does not so coincide with the death rate of any other epidemical disease. The inference is obvious.

Moose File Protest Against O'Hare Talk at Meet Last Night

At a meeting last night the Moose lodge unanimously passed resolutions protesting against the coming here of Kate Richards O'Hare to make a speech. The resolutions read:

Whereas, certain plans have been formulated by certain individuals looking to the bringing of one Kate Richards O'Hare, an avowed radical to this city, for the purpose of delivering a lecture or address;

And, Whereas, the conduct and expressions of said Kate Richards O'Hare on the occasion of a former visit to this city and subsequent thereto in other parts of the country were violent in the extreme, and such as finally led to her ultimate prosecution and conviction under the Espionage act for obstructing the government in its conduct of the war;

Be It Resolved That this Lodge, No. 612, L. O. O. M., voice its earnest protest against her coming to this city; and

Be It Further Resolved: That this lodge give full and hearty support to other organizations that may be resolution of like character to the end that such resolutions be made fully effective.

At the Theaters

The Lavering theatre announces the coming engagement of Stetson's "Uncle Tom's Cabin," the greatest of all American plays, which will open its local engagement.

"Uncle Tom's Cabin", which had a greater influence on American history at a critical time than anything ever produced on the stage, is as well known to the old playgoers as the books of their childhood days. After many years of success on the stage, it became a favorite of the tent-show class, and finally it rather died out. As a result, many of the younger generation have never seen it, although all have read Harriett Beecher Stowe's immortal novel, on which the play is based. It is to meet this demand for the play, among the younger folks, that Hoxie Green has produced "Uncle Tom's Cabin" anew. And many of the old-timers who remember it well will want to see it the day they will want to see it again. The company that is coming here numbers forty people, with an equipment that insures a highly creditable production. "Uncle Tom's Cabin" is a play that contains sensational scenes, that depend on special scenery and effects to make them effective. It is claimed that special scenery is carried for every bit. The company, in addition to competent actors and actresses for the principal parts, includes a large cast of singers, comedians, dancers and contributers for the plantation scenes. There is a pack of real Cuban bloodhounds which is used in the play. Like the old "Uncle Tom's Cabin" plays, this company stages a street parade daily, with a good band, ponies, chariots, dogs and novelties, which will go on sale.

Ladies and Men's plain tailored suits dry cleaned, $1.00.

Phone 491 IMPERIAL DRY CLEANING CO. 241 SHOSHONE ST. S. TWIN FALLS

For Saturday Only

Beef		Pork	
Pot Roast, lb.	17½c	Shoulder Roast, lb.	20c
Rib Boil, lb.	16c	Shoulder Steak, lb.	20c
Shoulder Steak, lb.	20c	Leg or Loin, lb.	20c
Hamburger Steak	20c		
Spring Lamb		**Veal** Milk Fed	
Stew, lb.	8c	Shoulder Roast, lb.	20c
Shoulder, lb.	20c	Leg or Loin, lb.	30c
Leg or Loin	30c	Veal Stew, lb.	12½c

Pure Lard		Compound	
No. 3 Pail	40c	No. 3 Pail	30c
No. 5 Pail	70c	No. 5 Pail	50c
No. 10 Pail	$1.40	No. 10 Pail	90c

Above Prices For Saturday Only

Central Market

We Deliver Phones 311-312

ORPHEUM THEATRE

Big New Show Today

2—FEATURE VAUDEVILLE ACTS—2

BARTH AND BARTH—Novelty Feature

BONO AND REMINGTON—Music and Songs

FOTOPLAYS

HOOT GIBSON WESTERN

"TIPPED-OFF"

INTERNATIONAL NEWS WEEKLY—Happenings From All Over the World.

LARRY SEMON

The Comedy Comedian in a Two-Part Comic Riot of Real Fun

Matinee and Evening

Always a Good Variety——Always Your Money's Worth

W. C. T. U. ladies will give a cooked food sale at Majestic Pharmacy, Saturday, beginning at 10 a. m.—Adv.

New Arrivals

WOMEN'S PUMPS AND OXFORDS

New Prices

You will find here new numbers direct from the Eastern Factory, in Women's brown and nut brown ball strap pumps and oxfords, military and sport heels.

Priced from $4.85 to $7.45

White Oxfords from $2.25 to $5.85

All Sizes

THE MODEL

BARBER-SHOE-COMPANY

The GEM Theatre Today and Tomorrow Usual Admission

ONE OF THE SEASON'S BIGGEST PICTURES

"DINTY"

An 8-Part Production

A Marshall-Neilan-Wonder Drama. The Story of a Homeless Waif, Starring

"FRECKLES"

—WESLEY BARRY—

Mystery, Drama, Romance, Laughter and Thrill

See It! You'll Be Glad You Came

A First National Exhibitors Circuit Attraction

There's a line-up of players that looks like a gala day present [illegible]

Wesley Barry, Dinty [illegible]

then Marjorie Daw, Colleen Moore, Pat O'Malley, Noah Beery, Ralph Bunker

Barbara Bennett, Tom Gallery and a dozen others

A Story written for screen by Marion Fairfax

also

TOPICS OF THE DAY and SCREEN MAGAZINE

Matinee and Evening Good Music Quality Program

Christian Church

W. W. Burks, pastor.

9:45 a. m. Bible school. D. W. Updegraff, Supt.

10:50 Communion and sermon. Subject: The Unchanging Creed.

6 p. m. Young People's meeting.

7 p. m. Evening praise and sermon. Subject: "Where Did We Get Our Bible?"

(Special music:)

Morning—Anthem, "I Have Set Watchmen." (Cramnir.)

Evening—Anthem, "Go Down, Great Sun." (Frey.)

First Presbyterian Church.

Ansel Hazen Brand, Minister.

Morning worship at 11 o'clock. Sermon by the pastor.

Evening worship at 8 o'clock. Annual Children's day program in the church auditorium.

The Bible school opens 9:45.

The Y. P. S. C. E. meets at 7.

The following musical program will be given at the morning and evening services under the direction of Mrs. C. E. Darsh, director, and Miss Gildea, organist:

Morning: Organ prelude, Invocation, Caprice.

Anthem: "Rock of Ages," Buck.

Offertory: Andante in G, Batiste.

Organ postlude: Allegro Pompozo, Holloway.

Evening: Organ prelude, Prelude, Lemaigre.

Offertory: "Song Without Words," Mendelssohn.

Organ postlude: Postlude, Abernethy.

First Church of Christ Scientist

160 Ninth avenue east.

Sunday services 11 a. m. Subject of sermon June 12, "God the Preserver of Man." Sunday school at 10 a. m. for pupils under 20 years of age. Wednesday testimonial meeting at 8 p. m. A reading room at 131½ Main avenue north, where Christian Science literature may be obtained is open daily from 1:30 to 4:30 p. m. The public is cordially invited to attend the services and use the reading room.

Church of the Brethren

Charles W. Rose, pastor.

Children's day exercises will take the entire time of the Sunday school at 9:45. Preaching service at 10 o'clock. Evening worship 8 p. m., sermon by Elder C. Fahrney. C. W. B. and Y. W. B. meetings 7 p. m. Devotional service on Wednesday evening at 8 o'clock.

First Methodist

E. L. White, pastor.

Sunday school 10 a. m. E. L. Ashlock, superintendent. Morning worship at 11 when the annual children's day program will be given. Epworth league devotional service at 6:45. Class meeting at 7 in the pastor's study. Regular evening worship, 8 o'clock with a sermon by the pastor, subject, "Lost in the Crowd." Special music in charge of the choir director, Mr. Barrett. Midweek prayer service on Wednesday evening at 8 o'clock.

Church of the Ascension (Episcopal)

Charles Glenn Baird, rector.

Sunday school at 9:45 in the parish hall. Morning service, with sermon by the rector at 11. Litany, with meditation, on Wednesday evening at 8. Choir rehearsal on Thursday evening at 7:30. Service of holy baptism for children on Monday afternoon at 3 o'clock. The semi-annual parish meeting will be held in the parish hall on Monday evening, June 13, at 8 o'clock. The rector will discuss the new organization of the church in America, and present other matters of interest to the local congregation. Delegates to the convention at Boise will make their reports. Special musical numbers will be rendered, and refreshments will be served by the ladies of the guild. It is hoped that there will be a large attendance of the members and friends of the church.

Kimberly-M. E. Church

G. E. Mansun, pastor.

We welcome you to our live Sunday school at 10 a. m. Worship at 11 a. m. with sermon. Epworth League service at 7:30 p. m.

Twin Falls Mission

230 Third avenue east.

Services: Sunday school 10 a. m. Preaching 11 a. m. Evening worship service, 7 p. m. Preaching at 7:45. Mid-week meetings Tuesday and Thursday. J. M. Cline, pastor.

St. Edward's Catholic

Rev. Henj S. Kayser, pastor.

Masses at 8 and 10:30 a. m. Sunday-evening service at 7:30. Communion for Holy Name society Sunday.

Lutheran Church

Third avenue west and Fifth street.

John Ohlrich, pastor. Telephone 733-R.

Sunday school 9:45 a. m. Gen. J. "The Fall into Sin." Golden text "By one man (Adam) sin entered into the world, and death by sin." Rom. 5. 12. Morning service 10:30 a. m. Third Sunday after Trinity. Luke 15. 1-10. "Jesus Receiveth Sinners." Bible class meets 7:15 p. m. Evening service 8 p. m. Topic, "What does God say of all commandments." Religious instruction is also given to children on Saturday, 9 to 11 a. m.

Baptist Church

Sunday school at 9:45 a. m.

Children's day program begins at 10:30 a. m.

Processional, "Fling Out the Banner."

Cradle Roll exercise.

Beginners' department exercise and song.

Primary department program.

Devotional.

Flag drill.

Junior department program.

Offering.

Song, "If Baby Would Never Grow Older," by Lucile Kennedy.

Recreational, by the school.

B. Y. P. U. senior and junior at 6:45 p. m.

Evening service at 8 o'clock, Rev. Black will preach.

ROBERSON HOTEL ARRIVALS.

C. V. Hansen and wife, Mackay, Idaho; Miss Marion Hanson, Mackay, Idaho; Carl Hansen, Mackay, Idaho; H. J. Allen and wife, Boise; Jas. A. Cody and wife, Boise; G. A. Fullfrost and wife, Boise; May E. Roberts, Hollister; Thomas Higgins, Rogerson; F. A. Smith and Misses Smith, Tuscarora, Nev.; Mrs. A. A. Stewart, Tuscarora, Nev.; J. Parley White, Buhl, Mrs. C. E. Harris, Buhl; G. W. Peck, Hazelton; J. France, Filer; Jas. A. Hill and wife, Chicago; Chas. Harriman and wife, Seattle; L. A. Howe, Denver; F. G. Bayer, Denver; T. F. Minkan, Seattle; Clarence O'Rourke, Gilmanton; Orville Adams, Gooding; W. H. Emery, Gooding; C. A. Boyd, Oakley; Sophia Hawley, Boise; Margaret Cupp, Boise; V. H. Erickson, Salt Lake City; J. D. Illsey; H. L. Chapman, Salt Lake City; Cull Goldwater, Salt Lake City; E. F. Gray, Contact; A. C. C. Gamer, Contact; Roy E. Taylor, Boise; D. F. Block, Salt Lake City; E. B. Buck and family, Hailey; J. W. Booth, Hilpert; E. B. Daughlets, Salt Lake City.

PERRINE HOTEL ARRIVALS

Kenneth Banks, Salt Lake City; C. D. Gayler, Buhl; Mr. and Mrs. H. Stout, Burley; J. C. Gano, Pocatello; Mr. and Mrs. C. E. White, Pocatello; A. S. Handley, Salt Lake City; G. A. Hall, Boise; G. A. Breeze, Burley; Mr. and Mrs. E. A. Wheeler, Caldwell; Mr. and Mrs. A. J. Johnston, Payette; Ernest Nies, Los Angeles; G. F. Gill, Denver; Ed Jenkins Wells, Nev.; C. H. McQuade, Buhl; He J. Pearson, Pocatello; H. A. Turner, Pocatello; A. C. Quinn, Shelley; Leland Averett, City; Eldred Pate, city; Alvin Martindale, Burley.

Aids Long-Term Credit for Foreign Buyers

Joseph A. Swalwell.

Joseph A. Swalwell, President of the Union National Bank of Seattle, Wash., is a member of the Committee on Organization of the Foreign Trade Financing Corporation, now being formed for the purpose of extending long-term credits to foreign buyers to enable them to purchase American goods, thereby relieving the depression resulting from overproduction in this country. Mr. Swalwell has long been identified with banking interests in the northwest and has an intimate knowledge of the special problems of the section.

It is estimated that last year 300,000,000 bushels of wheat were left on farms because producers were unable to sell it abroad at the unfavorable rate of foreign exchange. It is to give the American farmer and manufacturer the advantage of selling to foreign markets on long-term credits that the Foreign Trade Financing Corporation has been formed.

Manuel's New Court

Manuel of Portugal, no longer having a royal court, finds real enjoyment on the tennis court. He is pictured here with Mlle. Suzanne Lenglen, a French girl and tennis champion in Europe, with whom he has played a number of matches. This picture was taken at Cannes.

SPECIAL

Columbia Records

Just Received

Broken Moon — Van Eaton
In a Little Front Parlor — (Sits on Old Spot Lower) — Van Eaton — A-3391 85c

I'm Coming Back to You—Maybe — Fox-Trot — Ted Lewis' Jazz Band
Wabash — Medley Fox-Trot — Yerkes Jazzbands Orchestra — A-3400 85c

Sweet Little Bird — Fox-Trot — Coon-Sanders Nighthawk Orchestra
Mon Homme — (My Man) — Fox-Trot — Yerkes Jazzbands Orchestra — A-3403 85c

Don't You Remember the Time? — Sweet Daddies and Honeyed Mamas
Door Little Street Back Home — Van Eaton and Burr — A-3405 85c

Moonlight — Medley Fox-Trot — The Happy Six
Kid Boy — (Sweet Man Mine) — Fox-Trot — The Happy Six — A-3401 85c

Claude Brown Music Company

143 Main Ave. E. Phone 844-R

Advertised a Home in the Want Ads Last Saturday and Sold It Monday

We'll say that's getting quick action from Times Want Ads, and it's not unusual either—it happens often—only for the fact that many people are not aware that such quick results can be obtained from Times Want Ads that we even consider it worthy of mention here. Again it's Roberts & Lyman who made the deal. Naturally this live, progressive concern does a big real estate business in Twin Falls. They advertise exclusively and consistently in the Want Ads of the Times.

From the day Roberts & Lyman opened for business here they have used the Want Ads of the Times. And their business has grown and prospered.

Rain or shine, good times or bad, turn to our want ads and you'll nearly always find Roberts & Lyman's list of good bargains.

They keep everlastingly at it and when people are in the market for real estate they know they can usually find what they want in Roberts & Lyman's ad.

If you have something to sell, and will take what it's worth, a want ad in the Times will find you a buyer.

If you want to buy or trade, turn to the Want Ads first. No doubt you will find what you want and you'll save yourself time in running around, and have the best values from which to choose.

The Times carries by far the largest number of want ads in Twin Falls. And it's not an accident, either. Only through giving good results is such a fact possible.

Next time try a Times Want Ad to buy, sell, rent, lease, borrow or trade, find help, get a job.

Damaged Page/s

Times Want Ad Page

To buy, to sell, to trade, to rent. To save time and trouble and money use Times Want Ads. Today, tomorrow and everyday. There's news of great importance in the

Our Guarantee—We will refund the cash on any want ad that does not produce twice as many replies as the same ad in any other Twin Falls news paper.

Help Wanted

WANTED—Waitress wanted for cafe. M. Times.

WANTED—Woman for general housework. Johnson Rooms.

WANTED—Girl for housework on farm. Apply immediately. Room 1, Rhodale Rooms.

Situation Wanted

HOUSEKEEPER—Position as housekeeper wanted by elderly woman to will keep house. 246 South Arthur St. Pocatello.

WANTED—Work on farm for boy 15 by June 1. Will value good home above wages. Write I. care Times.

MAN with Buick roadster wants employment in or near city where he can use car. Address "H" care of Times.

Woman wants to do cooking and housekeeping. Write Mrs. E. P., care Mrs. Tom Logan, Kimberly, Ida.

Wanted—Miscellaneous

WANTED—Bathers. 25c. Baker Rooms, South Main.

REWARD for the photograph of a tire that will outwear a Miller. Notify Cogswell Tire and Service Station.

WANTED—Houses to rent. H. C. Gossett, 110 Main North. Phone 223.

CURTAINS—Laundered or stretched, mail orders solicited. Baker Rooms, South Main.

WANTED—To buy all kinds of furniture. Phone 1241R.

WANTED—Several tons of barley. Phone 509—J1.

For Sale Real Estate

FOR SALE OR TRADE—5 room modern house, good location. Will take 1 or 2 well located vacant lots as part payment. Box A-G, Times office.

FOR SALE OR RENT—Unimproved land on the Murtaugh Canal Co. project. P. E. Dean, City.

FOR SALE—Will sell new farm house, 2 miles west of Berger to the highest bidder. No cash required if suffic ient security. Write K., care of Times.

FOR TRADE—Five room modern house, excellent condition, good location, will take Ford car as first payment, easy terms on balance. Phone 2182 or call 615 7th avenue east.

FOR SALE—Four rooms and sleeping porch.—Apply 302 Fifth Ave. E.

FOR SALE—Good 4 room house with garage. Inquire of F. E. Dean, at Times.

FOR SALE—Two room plastered house, large sleeping porch, garden, orchard, chicken house, lawn, shade, desirable location on paved street. Will consider car in trade. Phone 864R.

For Sale Miscellaneous

FOR SALE—Good piano. For quick sale $75. 338 Second avenue east.

FOR SALE—Good Eclipse first cutting hay, $10 in stack. S. M. Franzen, 1 mile north, ½ mile east, ¼ mile north Washington school.

FOR SALE—Westinghouse electric range, nearly new, $40. 270 Jackson St.

FOR SALE—2 tents, boarded 6 ft. high, floor, at, northend of tourist park.

FOR SALE—Barn and corrugated iron warehouse. The Continental Oil Co. See Mr. Mitchell.

FOR SALE—Several loads clean hay, $10 per ton delivered. Otto Young, 1 mile east, ¼ mile south of Washington school. Phone 65014.

FOR SALE—Flat top oak desk, oak library table, rocker, Ball chair, also Mason-Hamlin piano. 318 Shoshone avenue; 925.

FOR SALE—Good player piano at a bargain. Will store. Inquire of E. Dean, Times.

FOR SALE—65 iron barrels with nozzles. Absolutely new, $2.50 while they last. Magel Bros.

FOR SALE—Door and window screens. Beware the deadly fly. Have your screens repaired. Phone No. 8, Moore's Shop.

FOR SALE—Columbia Grafonola, used only 2 months, cost $140, will take $80 for quick sale. Apply after 5p. m. 325 8th avenue east.

A BARGAIN—Sale of one sweet clover shelling outfit, consisting of one No. 8 Birdsell huller, one elipper cleaner with tender, one shaker with jacks, one drive belt, 500 ft. scale, one 8-horse dynamo, also one 8½-horse dynamo. Call or write Nye Bros.—Coal yard for see Joseph Butler, Rogerson hotel; Twin Falls, Idaho.

FOR SALE—Large hardy garden plants, 60c per hundred. 137 Van Buren.

Those 8812 for Brushes, Janitors' Supplies, reasonable, 814 4th avenue west.

FOR SALE—Fordson tractor or separate. Sacrifice for quick sale. 411 Main West.

FOR SALE—Crop and stock, 10 acres apples, 25 acres hay, 6 acres pasture, 3 acres corn, 40 head pure bred Poland China hogs, 200 White Leghorn hens, 20 stands bees, pest free. Price $4000. Terms. H. E. Buhl. Phone 1723 Castleford. Possession at once. R. T. Welty, Buhl, Ida.

Owner.

FOR SALE—Hot top desk, counter, desk, mats, etc., leather chair, sanitary couch, rug, Princess dresser, mattress and springs. Write Box 30, Twin Falls or phone 836.

FOR SALE—Garden plants. 1161 Jackson St. Phone 269R.

FOR SALE, BARGAIN—Willow furniture consisting of day couch, round table, two easy chairs and rocker. Phone 249. Box 625.

FOR SALE—Large wicker baby carriage. Practically new. Phone 952.

FOR SALE—John Deere wheel cultivator, Two miles east of Hock Creek, Idaho.

For Trade

TO TRADE—80 acres improved good land to trade for city property. E. B. Shepard, Buhl, Idaho.

FOR TRADE—Equity in 5 room house and one lot, far cat. Write L. W., Times.

FOR TRADE—5 room modern home in North Bend, Oregon. Will trade for property in Twin Falls or Salmon river land, John D. Badla, 460 Third north.

FOR EXCHANGE—For good clear property, anywhere, several good farms on the Twin Falls tract. Write M. A., care the Times.

For Sale—Automobiles

FOR "FORD" see "STEP" the Cylinder Grinder, 147 2nd avenue north.

FOR SALE—1918 Ford touring car, good shape, new tires all around. Priced for quick sale. Johnson Auto Sales Co.

Three speed Indian motorcycle, mechanically perfect, for sale or trade for Ford. "H" care of Times.

FOR SALE—Ford roadster—$150 cash. S. M. Francis, 1 mile north, ¼ mile east, ¼ mile north Washington school.

FOR SALE OR TRADE—1920 Case tractor and equipment 2 ton truck, 4 bbls. body and dump body. Five black team, harness and wagon. Phone 6612.

FOR SALE—Ford touring car. Special prices. See them at Cogswell Service Station.

GOOD CAR

Seven passenger, will trade, for cash, liberty bonds or income paper. T. E. Hunter, Phone 563.

FOR SALE—AUTO WIND SHIELD, headlights and window glass. Moon's shop, near postoffice.

FOR SALE—Buick Four, thoroughly overhauled and painted, tires all in good condition, good terms on balance. Address Buick, care Times.

FOR SALE—Ford touring car in good condition. $300. Inquire of P. E. Dean, at Times.

FOR SALE—Ford touring car in good condition. $300. Inquire of P. E. Dean, at Times.

Dodge touring car, in first class condition. Write E. L. P., care Times.

Automobiles for sale and will repair cars at 506 3rd avenue west.

Livestock and Poultry

FOR SALE—Heavy farm team, also new John Deere mower and rake. Write K., care Times.

FOR SALE—Well bred American water spaniel puppies. Call 260 Jefferson st. Phone 1999W. D. Arsaux.

FOR SALE—Airedale puppies, purebred from the present day winning show dogs. These pups are second to none and are fit to show in any company. Puppies registered free. Phone Supt. Sugar Factory or see R. H. Dickinson, 840 5th east.

Lost and Found

LOST—Old fashioned Cameo Pin, Wednesday evening. Finder please leave at Booth Mercantile and receive reward.

Board and Room

FOR RENT—Room with board, gentleman preferred. 315 Shoshone street, 247 4th West. Phone 1491.

Special dinners and luncheons arranged and prepared. Cool, private dining room in center of town. Phone 1234W.

Miscellaneous

Check your Fire and Auto insurance premiums with Finch & Lashman Realty Co., 118 Shoshone St. West.

FOR SALE—Good player piano cheap. $275. Phone 917M.

WANTED—A few more milk customers. Pure rich milk at reasonable prices. Buttercup Dairy. Phone 811J2

Wanted To Rent

WANTED TO RENT—3 room furnished house.—Responsible party. Phone 109.

FOR RENT

FOR RENT—One large furnished room, 250 8th avenue north. Phone 315M.

FOR RENT—4 room house, 653 2nd avenue west. Phone 619W4.

FOR RENT—Five room modern house. Phone 1021R or write B., care Times.

Cool, pleasant room with meals served on 5th avenue. Call 851J.

FOR RENT—House for rent. Four rooms and attic store room. Elmer Park water. Phone 730J.

FOR RENT—Light housekeeping rooms, Call 251R.

FOR RENT—3 room house at 642 5th avenue east.

FOR RENT—4 rooms and sleeping porch, new. Apply 201 5th avenue east.

FOR RENT—4 room house, lights and water. $20.

4 room modern house, $25.

Good 6 room modern house, garage, $35.

5 room modern house furnished complete, $35.

3 room modern house, furnished, $25.

D. R. ADAMS & CO.
251 Main East.

JUSTAMERE INN

Well furnished one and two room light housekeeping apartments, $20 and up; also sleeping rooms at prewar prices. Best location in town, large shady lawn, commodious screened in porch, cool, living room, to all of which our tenants have perfect freedom of access. Come and get our rates.

FOR RENT—Three room furnished apartment, newly decorated, clean, $25. Apply Apt. No. 1, 2nd avenue and 6th St. East.

FOR RENT—Storeroom with living quarters. Modern improvements, electric heat. Inq. block from Main. Inquire Box 22 Twin Falls.

FOR RENT—4 room, partly modern new house, in southeastern part of city. Furnished or unfurnished. Prices to suit the times. Apply to D. R. Adams & Co., 251 Main east. Phone 1225.

FOR RENT—Nice furnished room, close in. Phone 1013W.

Light housekeeping apartments—everything furnished. Summer rates, week or month. The Oxford, 423 Main North.

FOR RENT—3 room house at 712 5th avenue east. Inquire of C. E. Hallock at Nibley-Channel lumber yard or phone 28.

FOR RENT—Two light housekeeping rooms, unfurnished, on ground floor. Inquire at 304 6th avenue north.

FOR RENT——Front window, and large space, near Booth. Wonderful location for any business. G. Alexander, Box No. 408, City.

FOR RENT—5 room modern house, good location. Phone 230W.

Furniture repaired, cleaned, varnished. All kinds of repairing, glass for canopies, screens, save sharpened, full line of shoe laces. Phone 1031. Lasberry. Phone 269R. Phone before 6:30, at noon or after 6 p. m. Residence 116 Jackson.

FOR RENT—Five room bungalow, with sleeping porch, garage, paved street. Geo. S. Smith, Phone 527J2.

FOR RENT—Two pleasant downstairs front rooms furnished for light housekeeping. Call 505J3.

For results, try The Times Want Ad pages

NOTICE FOR PUBLICATION

Department of the Interior.
U. S. Land Office at Hailey, Idaho, May 12, 1921.

Notice is hereby given that Oletta Bybee of Filer, Idaho, who on May 16, 1916, made homestead entry, serial No. 02393 for NW¼ SW¼ Sec. 31, NE¼ SE¼, SE¼ NE¼, Lots 1, 2, 3, 4, Sec. 4; Lot 1, Section 5, Township 12 South, Range 19 East, Boise Meridian, has filed notice of intention to make final proof, under Purchase Provisions of the Act of March 4, 1912, to establish claim to the land above described, before H. E. Powers U. S. Commissioner, at Twin Falls, Idaho, on the 20th day of June, 1921.

Claimant names as witnesses:

Thomas T. Rutledge of Murtaugh, Idaho; Samuel F. Strong, of Kimberly, Idaho; Owen Strong of Twin Falls, Idaho; Reuben Randall of Twin Falls, Idaho.

DEN R. GRAY,
Register.

First pub. May 16, 1921.
Last pub. June 10, 1921.

NOTICE MEETING OF STOCKHOLDERS

The ANNUAL meeting of the stockholders of The Times Printing & Publishing company will be held in the office of The Times Printing & Publishing company at the hour of 10 a. m., Monday, June 6, 1921, in the City of Twin Falls, County of Twin Falls, State of Idaho.

TIMES PRINTING & PUBLISHING COMPANY.
By R. E. DEAN, Secretary.
Pub. May 31 June 4.

THE RIGHT THING AT THE RIGHT TIME

By MARY MARSHALL DUFFEE

WHEN YOU DINE

"Practice yourself, for heaven's sake, in little things and thence proceed to greater."—Epictetus.

NEVER take your seat until the lady of the house is seated. Never lounge on the table with your elbows, one tip backwards in your chair.

Never play with your butter, forks, or glasses, but cultivate repose at the table. It is an aid to digestion.

Never make diagrams on the tablecloth with your fork or spoon to illustrate what you are talking about.

Never lean the table to get something that you want to show some article at the table—to find a book to verify a quotation, and have music or to settle a disputed point. These things can be attended to after the meal.

Never light cigar or cigarette unless you are asked to by your hostess or unless others are doing so. Never, under any circumstances, smoke between courses—but wait until after dessert when coffee is served.

Never fork your meats into your mouth, take or collar. It is unfolded once and laid across the knees without a flourish. After the meal, at a restaurant or formal dinner, lay it unfolded at your place. If you are a fine guest in the household and will remain another meal, you may fold the napkin in its original creases.

Never put the end of a spoon into your mouth, sip everything from the side of the spoon, and do this noiselessly. Never use a spoon when a fork will serve. Forks are now often used for eating ice cream and salad to folded or cut with the side of a fork, never with the knife. Even small vegetables like peas are eaten with a fork.

Never hold your knife and fork up in the air when your host is serving you afresh. Lay them on one side of the plate when you send it to the host by servant or your neighbor at table.

Never leave your spoon in coffee or tea cup. Lay it on the saucer.

Never cool food by blowing upon it. Wait until it becomes cool enough to eat.

Never take a second helping at a large and formal dinner. You will find yourself eating alone.

Never make yourself conspicuous in any way by asking the host or hostess to serving, unless especially asked to do so, or in passing dishes when servants are provided for that purpose.

Never pass bread, butter, or anything crumbs at the conclusion of the meal. It indicates undue haste.

(Copyright.)

Telephone Improvement.

A wonderful invention promising permanent usefulness in the throat microphone transmitter. Placed against the side of the throat when a person is talking it transmits speech clearly and without being affected by outside sounds. In a late type of the instrument, an elastic handle presses the microphone against the throat and an ordinary small receiver is used. Attained from the architect at his office in Twin Falls, Idaho, together with any and all information necessary to bidding. A deposit of five dollars will be required to insure the safe return of plans.

A bidder's check in the amount of ten per cent of the bid must accompany each proposal and be made payable to Twin Falls County. This check will be returned to the bidder, upon the contract being awarded to the successful bidder when he has entered into a satisfactory contract and supplied the necessary bond.

Failure on the successful bidder fail to do this, then his check shall be forfeited and become the property of Twin Falls County.

The Board reserves the right to reject any or all bids submitted.

Twin Falls, Idaho, June 24, 1921.

TWIN FALLS COUNTY COMMISSIONERS,
W. W. PARISH, Chairman.
Attest: C. O. MOORING, Clerk.
First pub. June 10, 1921.
Last pub. July 5, 1921.

MARKET REPORT

GRAIN REVIEW

CHICAGO, June 10.—The grain market was irregular today because of conflicting reports of progress of legislation aimed at the Chicago board of trade. Market gains were registered in wheat at the opening but these were partially wiped out before the close.

Provisions were higher.

July wheat opened up 3c at $1.35, and closed off 1¼c; September wheat opened up 2c at $1.12½ and closed off ¾c.

July corn opened unchanged at 57c and closed off ½c; September corn opened off ¼c at 62c and closed off ¼c.

July oats opened off ¼c at 37½c and closed unchanged. September oats opened at 35½c, off ¼c, and closed off ¾c.

CHICAGO CASH GRAIN

CHICAGO, June 10.—Wheat: No. 2 hard $1.40@1.41½.

Corn No. 1 yellow 61½@62½c. No. 2 yellow 61½@62½.

No. 3 yellow 61@61½c.

No. 4 yellow 59c.

No. 5 yellow 52½@55c.

No. 1 mixed 61½@61½c.

No. 2 mixed 61@61½c.

No. 3 mixed 60½c.

No. 4 mixed 59@59c.

No. 5 mixed 52½@55c.

No. 2 white 61c.

No. 4 white 59c.

Oats: No. 2 white 35¾@36½c.

No. 4 white 35¼@36c.

Barley 56@64c.

Timothy $4.50@6.

Clover $13@18.

CHICAGO LIVESTOCK

CHICAGO, June 10.—Hogs: 22,000; 10c to 15c higher; bulk $8.10@8.50; butchers $8.40@8.85; packing $7.60@8; light $8.25@8.85; pigs $7.35@8.35; rough $7.35@7.60.

Cattle, 6000; steady; beeves $8.20@9.25; butchers $4.75@8.50; canners and cutters $2.25@3.75; stockers and feeders $3.50@7.75; cows $4.25@7.25; calves $8.10@10.25.

Sheep, 10,000; 25c lower; lambs $5.50@8; ewes $3@5.

DENVER LIVESTOCK

DENVER, June 10.—Cattle, 2000; steady; steers $6.25@7.75; cows and heifers $4.50@7.00; stockers and feeders $3.75@6.50; calves $8.50@10.50.

Hogs, 1300; to 10c higher; top $8.35; bulk $7.75@8.50.

Sheep, none; lambs $10.50@11.85; ewes $4@4.50.

PORTLAND LIVESTOCK

PORTLAND, June 10.—Cattle, 115; weak; good to choice steers $6.50@7.50; fair to good $5.25@7; common to fair $4.50@5; good to choice cows and heifers $5.75@6.50; medium to fair $4.50@5.75; canners $3@4.

Hogs, 10—steady; prime mixed $8.15@9; medium mixed $7@8.25; rough heavy $5.50@6.25.

Sheep 1945; weak; prime lambs $7@7.25; fair to medium $6@7; yearlings, prime $6@6.50; fair to medium $4@5.50; ewes $1@4.25.

NEW YORK STOCKS

NEW YORK, June 10.—Following reports on Wall street that Mexico is willing to sign a treaty with the United States there were certain conditions. Mexican Oil shares showed a somewhat firmer tone.

Western Pacifics opened at 14½, up ¾, and then ran up ¾ more. Pan-American got as high as 53¾, up 1¾ net. Pacific Oil, Sinclair and Mexican Oil, despite declaration of an individual dividend of $1.50 a share, Crucible, which was off ¼ at the opening, price of $1.50 a share, rallied a full point. Steel common shortly after the opening sold at 77, unchanged from last.

Rails: Steels, 74¾, off ¼; Sinclair 20¾, off ¼; American Locomotive 75¾, up ¾; U. S. Rubber, 72¾, up ¾; Northern Pacific 64¾, off ¼; Reading 67¾, up ¼; General Motors 9¾, off ¼; Studebaker 70¾, up ¼; International Paper, 57¼, unchanged; Asphalt 56¾, up ¼; Bethlehem B 62, off ¼; Canadian Pacific 119¾, off ¾; Southern 72¾, off ¼.

FOREIGN EXCHANGE

NEW YORK, June 10.—Foreign exchange opened slightly lower today. Sterling $3.71¾; francs .0784; lire .0475; marks .0161; kronen .1190.

NOTICE FOR PUBLICATION

Department of the Interior
U. S. Land Office at Hailey, Idaho, May 12, 1921.

Notice is hereby given that Joshua C. Cooper of Twin Falls, Idaho, who on May 16, 1916, made homestead Entry 01341, for the SW¼ SE¼, SW¼ NW¼, NW¼ SW¼ Sec. 1; NW¼ NW¼ Sec. 12, Township 12 South, Range 17 East, Boise Meridian, has filed notice of intention to make three year Proof, to establish claim to the land above described, before H. E. Powers, U. S. Commissioner, at Twin Falls, Idaho, on the 20th day of June, 1921.

Claimant names as witnesses: William E. Nicholson of Twin Falls, Idaho; William Robertson of Filer, Idaho; Otto Schnitker of Twin Falls, Idaho; Bertha Schnitker of Twin Falls, Idaho.

DEN R. GRAY,
Register.

First pub. 5-12-21.
Last pub. 4-12-21.

Business Directory

Attorneys

FORTER & WITHAM, Lawyers
Rooms 1, Smith & Rice Bldg.

James H. Rothwell Orr Chapman
ROTHWELL & CHAPMAN
Office: Bauge Bldg.

CHAS. A. NORTH—Attorney at Law.
Room 2, Smith Rice Bldg.

E. V. LARSON, Lawyer. Suite 9, Smith & Rice Bldg.

SWEELEY & SWEELEY, Attorneys, First National Bank Bldg.

W. P. GUTHRIE and A. J. MYERS, Lawyers. Over Shoshone Grocery.

Abstracts

HOMER C. MILLS
Boyd Bldg.

Asher H. Wilson
Office First National Bank Bldg.

Accountant

J. WOLFENDEN
113 Main Avenue East
Phone 201

Engineers

E. V. BEIG—Civil and Electrical Engineer. Room 10, First National Bank Building.

Chiropractors

W. J. STONE, D. C. PH. C.—LICENSED PALMER GRADUATE
Phone 197W. New T. J. Woods Bldg
New Xray Equipment.

Painting and Paper-Hanging

KALSOMINING, PAPER HANGING, PAINTING—Old homes made new. Reasonable prices. Phone 231. CUNKLE & DEMILLER, 128 Main North.

GEM STATE VULCANIZING CO.—VULCANIZING AND RETREADING. Work of all kinds guaranteed. Phone 458 or 126 2nd Ave. West.

Miscellaneous

McNICHOLS TRANSFER AND STORAGE—Phone 209.

Idaho Hdw. & Imp. Co. I. H. C. Machinery. Phone 571.

LLOYD-CRAVEN—Real Estate, Loans and Insurance. 132 Main Avenue East. Phone 225.

MODERN WOODMEN OF AMERICA—Twin Falls camp No. 10390 meets every Tuesday night in Moose hall. Visitors welcome. Clerk's office at H. S. Reynolds Transfer Co. Clerk's telephone, No. 1038. Paul Best, Clerk.

Welding

SKINNER & PRESCOTT—Oxy acetylene welding. Auto springs made to order. Blacksmithing. Phone 425. 220 2nd Ave. South.

Cleaners and Tailors

CITY CLEANERS & TAILORS—111 E. Main. Phone 133. Call and deliver. W. L. Dean.

ROBERTS & STILLWELL
222 Main North. Phone 353M.

ECONOMY DYE WORKS—Under the management of Louis J. LaBonte, formerly with the Idaho Cleaners & Dyers, is now open for business. Dyeing and cleaning a specialty. Prompt service. Work called for and delivered. 239 South Main. Phone 1018.

Auto Repairing

A. S. TUCKER
AUTO REPAIR SHOP
Central Garage, 318 Sho. West. Phone 452.

Shoe Repairs

ALEXANDER SHOE REPAIRING—Geo. Alexander, Prop. Work guaranteed. 112 Shoshone West. Phone 1194.

Hemstitching

MISS CELIA A. GATZ
341—4th Ave. E.—Work guaranteed. Prompt Service.

MISS BISSONNETTE
223 Main Ave. So. Phone 853J

Bicycle Repair Shop

SCHADE REPAIR SHOP—Bicycle, Lock and Key Work. Phonograph repairing a specialty. 304 Main Ave. E. Phone 1

Plumbing

Money to loan on modern dwelling. Arthur L. Swim.

Hardware

IDAL HDW. & IMP. CO.—J. H. C. MACHINERY. Phone 571.

SALMON LANDS

for rent, sale or to trade.
Lloyd-Craven Company
128 East Main

TWIN FALLS RETAIL PRICES

Flour, 98 lb sack	$11.20
Sugar, 25 lbs	1.95
Cream Cheese	30c
Brick Cheese	40c
Cream	85c
Celery	17½c
Lettuce, bunch	12½c
Bread	10c
Hens	15c
Springers	25c
Round steak	30c
Roast	30c
Bacon, sliced	35c
Ham	35c
Ham, sliced	40c
Pork Chops	25@30c
Mutton Chops	20@30
Pork Roast	25@30c
Pork sausage	25c
Hams, whole	25c
Bacon steak	25c
Grain and Livestock	
Wheat, No. 1, per cwt	$1.75
Hens	14c
Steers	6½@6c
Cows	4½@5c
Calves	6@8c
Chickens	18c
Mutton	4c
Lambs	6c
PRODUCE	
Butterfat	21c
Ranch butter, per pound	27c
Creamery butter	35c
Eggs	20c

Shoe Market
WITH YOU ONCE
128 NORTH SHOSHONE ST.

REYNOLDS BROS CO.
Incorporated
Hardware, Furniture, Implements and Harness
Phone 288 Twin Falls, Idaho
Opposite Sales Grounds

MAGEL BROS. GARAGE
Dealers in
Nash Cars and Trucks
Phones 640—541 Twin Falls

Trade Your Old Furniture For New
Hoosier Furniture Co.
Phone 353-W. Phone 378-W.

Idaho Auto and Supply Co.
INDIANA TRUCKS
REO CARS

Let a Specialist examine your
EYE SIGHT
Davis Optical & Jewelry Co.
110 Main Ave. N. Phone 223

Monarch
MALLEABLE
The Stay Satisfactory Range
Salisday Hardware Co.

AMERICAN ELEC. CO.
Telephone 82
TWIN FALLS, IDAHO
205 Main Ave. East

128 2nd Ave. N. Phone 544
C. M. Gates Auto Company
We repair and rebuild automobiles and ask for a share of your business.
Special Ford Mechanics
All Work Guaranteed
For night calls, Phone 544—J

TWIN FALLS TO BOISE, NAMPA
CALDWELL
DAILY SERVICE
Twelve-Passenger Cadillac Cars.
Seven-hour schedule from Twin Falls to Boise. Leave Hagerman Hotel 8 a. m. via Filer, Buhl, Hagerman, Bliss, Gooding, Wendell, Hazelton, Eden, Tipton, Kimberly, Hansen, Murtaugh, Banbury, Declo, Oakley, Mountain Home.
Twin Falls Office Hagerman Hotel.
Phone 84. Telephone Boise Office
Boise to Bayview Hotel.

Trask Brothers Garage
Twin Falls, Idaho

Come in and pay the due on your account

KIWANIS BOYS WANTED THIS VERY EVENING

Ukase to Practice Issued; Will Precede Regular Game of Moose and Elks.

"Kiwanians! Awake! Awake! we are desperate! and desperating! by" Secretary Newell Wight of the Chamber of Commerce today, in trying to induce the members to come out to ball practice at Lincoln field from 2 to 5 this afternoon before the Moose and Elks game. They vow that they will make the history go around in the five day game for the Boy Scout camp in Shoshone Basin or "bust a gallus button," and they aver that they expect to have no broken bats, no bruised shins, no blackened eyes, "sawing wood" figuratively (and literally) speaking and simply look wise and leave the impression that they expect to relean the platter.

Most of these expressions are "as old as a funny page joke, but they haven't lost their singer for all that; neither have the Kiwanians or the Rotarians.

Boys Selling Tickets

The Boy Scouts are out selling tickets today and a big crowd is already assured. It is hoped that everyone will be there.

Not Military Organization

It must be kept in mind, it is pointed out, that in no way is the Boy Scout society a military or militaristic organization and that it is devoted solely to the upbuilding of the moral and physical character of the boys.

HOW DO YOU SAY IT?

By C. N. Lurie

Common Errors in English and How to Avoid Them

"WHO," "WHOM," AND "WHICH."

THE relative pronouns, "who," "whom," and "whose" should be used only in speaking or writing of persons; when reference is made to animals or inanimate objects, the proper usage requires the use of "which" and "of which." Thus, "whose" may be used instead of "of which" when the use of the latter expression makes the phrase or sentence awkward or harsh.)

Do not say, "Those which say so are mistaken." Say, "Those who say so are mistaken." Do not say, "He has some friends which I know." Say, "He has some friends whom I know." It is curious to note that Dr. Samuel Johnson, the famous English writer of the eighteenth century, and compiler of the standard dictionary of his time, was guilty of this error. In his novel, "Rasselas," he said: "Frequently every foot whom nature has taught to dip the wing in water." Instead of "whom" he should have written "which."

(Copyright.)

A Denial.

Sunday School Teacher—Always tell the truth, my boy. You're too young to tell lies.

New Scholar—Who? Me? Not much. I'm told 'em till I was so sore I couldn't sit down.

For results, try The Times Want-Ad page.

SUNDAY DINNER

5 P. M.—7 P. M.
June 12, 1921—75 Cents

MENU

Half Spring Chicken, Fried
Lettuce and Egg Salad
Mashed Potatoes Rice Fritters
Strawberry Short Cake
Coffee, Milk, Tea or Ice Tea

Please phone reservation by 5 p. m.

Saturday

Private dinners and luncheons arranged and prepared. Regular board and transient meals.

OVER NOBEL SHOE STORE
Phone Main Ave. North
Phone 1281-W.

Great Comedy Hit at Chautauqua

"Nothing But the Truth," Willie Collier's Great Success, Scheduled for Fifth Night of the Assembly

When the amusing comedy hit, "Nothing But the Truth," made its record-breaking run in New York even the most "blase" Broadway critics raved about it. "The most wholesome fun in several seasons," said the Post; "Most entertaining play in years," said the Sun; "Audience swept by continual gales of laughter," from The World; and "The greatest laugh-making entertainment of Willie Colliers' life" was the Journal's endorsement. It will be presented at Chautauqua on the first night by The Keithley Broadway Players with an all-professional cast.

WAR IN SILESIA—German volunteers are shown rebuilding with ties a bridge blown up by Polish insurgents near, Oppeln, Upper Silesia.

Hilvilla TEA

A Better Tea

Better Tea means a thousand things, but principally better arome, better flavor and a more satisfying strength. Hilvilla is Better Tea and a very pleasing one, too—it's worth while to try!

Both Kinds GREEN or BLACK

MISS MARY YEAGER

Miss Mary Yeager of Indiana, assistant secretary, to Attorney General Harry Daugherty.

FRECKLE-FACE

Sun and Wind Blamed Out Fly Spots—How to Remove Easily.

Here's a chance, Miss Freckle-face, to try a remedy for freckles with the guarantee of a reliable concern that it will not cost you a penny unless it removes the freckles; while if it does give you a clear complexion the expense is trifling.

Simply get an ounce of Othine—double strength—from any druggist and a few applications should show you how easy it is to rid yourself of the homely freckles and get a beautiful complexion. Rarely is more than one ounce needed for the worst case. Be sure to ask the druggist for the double strength Othine; this strength is sold under guarantee of money back if it fails to remove freckles. Adv.

Saturday Specials

25 Bars Pearl White Soap	$1.00
4 Pkgs. 7-oz. Macaroni	.25
20-Pound Jacket Bear Brand Syrup	$1.65
1-Quart Glass Jar Prize Apricot Jam	.43
9 Pounds Crisco	$1.75
6 Pounds Crisco	$1.20
2 Cans No. 2 Early June Peas	.25
Oranges, per Dozen	.27

FREE DELIVERY ON ALL MEATS AND GROCERIES

Rochdale Store

PHONE 330

BUY KEMMERER AND PREMIUM—THE BEST COALS

SOCIETY CLUBS FRATERNAL

Mrs. George E. Hart, Society Editor. Telephone 904.

"Paying up" for defeat in a recent contest, the losing side entertained the winners of the Baptist Young Peoples Union last evening at a delightful picnic. The outing took place at *Shoshone Falls.*

A large crowd, representing nearly all of the B. Y. P. U. membership, attended the affair, making the trip in motor cars.

The Altar Society of St. Edward's Catholic church met yesterday at the rectory. Following the business meeting, lunch was served to a big attendance, which afterwards enjoyed a social hour. This will be the last meeting at the rectory which is now being turned to other use.

The Presbyterian church parlors was the scene yesterday afternoon of an interesting meeting of the missionary society. The devotionals were led by Mrs. M. C. Mitchell and after the business session a program was presented. The society took as a lesson from the study book under direction of Mrs. J. O. Johnson. Those taking part were Mrs. A. E. Miller, Mrs. M. F. Gamble, Mrs. G. M. Simpson, Mrs. C. E. Rowcliffe, Mrs. D. W. Witham, Mrs. Chas. Jones, Miss Martha Andrews favored the meeting with a delightful vocal selection, accompanied by Miss Gladys Orr.

Light refreshments were served at the close of the meeting by the hostesses, Mrs. W. Fisher, Mrs. W. A. Falson, Mrs. D. E. Davies and Mrs. E. O. Spelburg.

The Tree Jolt club was entertained at a Kensington Wednesday afternoon by Mrs. A. L. Rogers at her home on Ninth avenue east. Roll call brought forth very interesting and amusing experiences with camping trips. Miss Hesh Bowen and Miss Marjorie Wood rendered two very pleasing piano duets.

The meeting was attended by thirteen club members and Mrs. Grant, Geo. Mgr. Holland and Mrs. Hard as guests. Delicious refreshments were served at the close of the meeting.

Mrs. S. H. Naylor entertained the Home Missionary society of the M. E. church at her country home yesterday afternoon. A program and election of officers was the business of the day.

After Mrs. Woodward had led in devotionals the program was conducted by Mrs. R. D. Stover, with Mrs. C. D. Weaver and Mrs. T. F. Warner also taking part.

The election of officers resulted as follows: Mrs. Charles McMaster, president; Mrs. S. H. Bolton, first vice-president; Mrs. William Fisher, second vice-president; Mrs. R. D. Stover, recording secretary; Mrs. C. S. McMillan, corresponding secretary; Mrs. C. D. Weaver, treasurer; Mrs. William Baker, secretary of literature.

Those assisting the hostess were Mesdames William Fisher, C. Irvin Price, K. V. Berg, J. D. Bolton and Green. Eighty members were present. At the close of the meeting light refreshments were served. The Kaylor home was prettily decorated with large baskets of fern.

The Salmon River Social club met with Mrs. Grant, Angie recently, a very pleasant afternoon being spent. Nice visitors were in attendance. A dainty lunch was served by the hostess. The next meeting will be held at the home of Mrs. Charles Cryas.

THE VENISON PERSON

MONTEREY, Cal., June 10—Let (to introduce the venison person—the "dear friend" of Harry Leon Wilson.

GIRLS! LEMON JUICE BLEACHES FRECKLES

Squeeze the juice of two lemons into a bottle containing three ounces of Orchard White, which any druggists will supply, for a few cents, shake well, and you have a quarter pint of the best freckle and tan lotion and complexion whitener.

Massage this sweetly fragrant lemon lotion into the face, neck, arms and hands each day and see how freckles and blemishes bleach out and how clear, soft and rosy-white the skin becomes. Adv.

Creator of the Pettibolls-Boggles of Red flap and well known "row persons."

Wilson was called into court accused of eating venison when the law said he couldn't.

"Where did you get it?" asked the judge.

"From a venison person," was Wilson's sober reply.

But he wouldn't give any details. It cost him $10.

You Should Wear Them

We can properly fit you with glasses at a reasonable price.

We carry the latest styles and designs of glasses and never forget good looks in with the rest of our competent service.

W. R. PRIEBE

THE RELIABLE JEWELER

SPECIAL OFFER

ON ELECTRIC RANGES DRAWING TO A CLOSE

$10 DOWN

And the balance 12 monthly payments

(15 per cent off for cash)

You must act right away. This bargain rate has a time limit and the time is nearly up.

Come in and look over the electric ranges—there's one that would just fit in your kitchen—note their neatness, clean appearance and handy ovens.

Then decide—while the purchase is easy. Come in today.

Electric Shop

Idaho Power Company

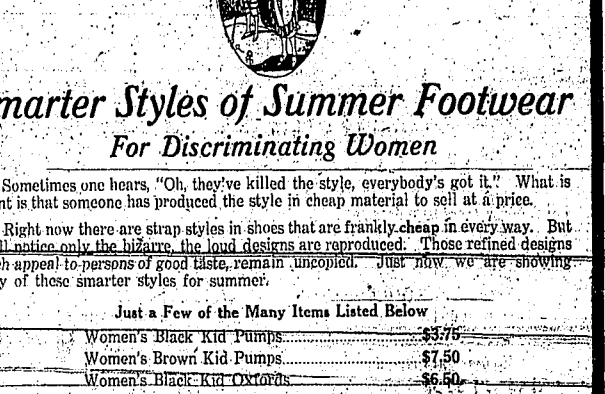

Smarter Styles of Summer Footwear

For Discriminating Women

Sometimes one hears, "Oh, they've killed the style, everybody's got it." What is meant is that someone has produced the style in cheap material to sell at a price.

Right now there are strap styles in shoes that are frankly cheap in every way. But you'll notice only the bizarre, the loud designs are reproduced. Those refined designs which appeal to persons of good taste, remain uncopied. Just now we are showing many of these smarter styles for summer.

Just a Few of the Many Items Listed Below

Women's Black Kid Pumps	$3.75
Women's Brown Kid Pumps	$7.50
Women's Black Kid Oxfords	$6.50
Women's Brown Kid Oxfords	$8.00
Women's White Kid Pumps	$3.95

CHILDREN'S WHITE, PATENT AND BLACK KID LOW SHOES AT POPULAR PRICES

TRY SINCLAIR'S FIRST

"IT PAYS"