Damaged Page/s

WE HAVE FAITH IN THE FUTURE OF TWIN FALLS

TWIN FALLS DAILY TIMES

Fair and Square

VOLUME 4. NUMBER 75. TWIN FALLS, IDAHO, FRIDAY, JULY 8, 1921 OLD VOL. XIII—NO. 81.

IRISH TRUCE FOR MONDAY IS PLANNED

British Ruler Calls Heads of the Factions to Him and the Conflab Is Resumed

LONDON, July 8.—A truce in Ireland, effective Monday, is expected to be announced tomorrow. It was learned so reliable authority here tonight.

The development in the Irish situation occurred simultaneously with issuance of a statement in the Sinn Fein "official bulletin" that Eamon De Valera had informed the Sinn Fein-Unionist conference in Dublin today of the terms of his reply to Premier Lloyd George's invitation to the London conference.

The London conference, proposed by Lloyd George, was to bring the two Irish factions into session with the British government, providing a tentative working agreement could be reached in Dublin.

DUBLIN, July 8.—A passenger train carrying the Gordon Highlanders was ambushed near Dublin today. Bombs were thrown at the train and volleys fired at it. There were no military casualties, but several civilians were wounded.

LONDON, July 8.—King George appears to have suddenly assumed the role of principal mediator in the present Irish negotiations.

The King received Sir James Craig, premier of the Ulster parliament, at Buckingham palace today.

Following by only a day his conference with Jan Smuts, premier of South Africa, and intermediary in the negotiations, George's action was regarded as deeply significant.

Unconfirmed reports were immediately circulated that De Valera, president of the "Irish republic," would be the host in Dublin tonight to lunch at the "Buckingham palace."

The King, it was generally said, tonight took the first step toward bringing about the present negotiations, when in opening the Ulster parliament recently, he pleaded for peace in Ireland, urging the people of the island to "forgive and forget."

DUBLIN, July 8.—The conference of Sinn Fein and unionist leaders designed to reach an agreement preliminary to the London conference with Premier Lloyd George, was resumed here today.

Great crowds gathered outside the building where the conference was in progress and cheered the arrival of each of the conferees.

Eamon De Valera, president of the "Irish republic" and Earl Midleton, leader of the unionists in southern Ireland, received tremendous ovations.

Howat Sentenced to Six Months in Jail

COLUMBUS, Kan., July 8.—Alexander Howat, president, District No. 14, United Mine Workers, and August Dorchy, vice president, today were sentenced to six months in jail and fined $500 each by District Judge Ross for violating the Kansas industrial court law by calling a local strike over a wage controversy.

Howat and Dorchy were convicted by a jury last week.

Immediately after he was sentenced in a court room crowded with miners who returned from demonstration Howat answered the judge, declared he was within his right in calling the hackey strike, for which he was prosecuted, and that the industrial court law was illegal.

A meeting of all southern Kansas miners has been called for late today at the park here and Howat and Jake Sheppard, the mine leaders' attorney, will make addresses against the "court law," Howat said.

Mine union leaders declared that about 2,500 miners will attend.

Prior to sentence motion of Howat's and Dorchy's attorneys for a new trial was overruled. Before sentence they were released on $4,000 bond each, pending their appeal to the supreme court.

STEEL PRICES CUT.

NEW YORK, July 8.—The United States Steel Corporation today announced reductions of $3 to $12 a ton in pipe and tube prices and $2 a ton in wire and wire nail prices.

CAPITAL REMARKS

WASHINGTON, July 8.—The United States government has decided to remain in Washington this summer.

President Harding it was learned today, has about given up hope of going to Alaska, a trip which he planned to make if congress adjourned.

A poll of the cabinet showed that all of the members have made plans to stay here.

The senate today was on record against a recess. House leaders said they planned to work ahead on tariff and taxation.

U. S. SPENDING SUM OF 13 BILLION EACH YEAR ON POPPYCOCK

WASHINGTON, July 8.—Approximately $13,000,000,000 a year now is being spent on luxuries, recreations, movies and other amusements and personal finery, federal tax receipts show.

More than $1,000,000,000 a year in taxes now is being received by the government as a result of purchases of foibles. This is nearly one-quarter of the total ordinary receipts of the government.

Sporting goods, automobiles and motorcycles, amusement parks, fancy bathing suits, slumber hats for women and Panamas for father are now netting the government thousands daily. Cigarets, cigars and candy bring in millions each month. The pennies that are paid with the purchase of soft drinks and soda water are helping to pay the annual interest charge of $900,000,000 on the national debt.

Battleships are being built with the tax on motion pictures, sporting goods, face powder, cosmetics and other beautifiers.

Chewers of gum in the past 12 months have contributed more than $1,000,000 in taxes to the federal treasury. Tennis rackets and sporting goods paid nearly $4,000,000. Summer furs alone cost approximately $5,000,000 and netted the government the tidy little sum of $500,000 in tax money, the report shows.

Toilet soaps and powders brought more than $2,000,000 in taxes into the government's coffers in the fiscal year just ended, indicating total purchases of these articles of about $20,000,000.

Smokers in the past year paid the government in excess of $222,000,000 in taxes over and above the actual cost of tobacco and cigars to the dealers.

More than $20,000,000 poured into the government pocketbook from taxes on enlargement diamonds and other jewelry, indicating total purchase of taxable jewelry of something like ten times the tax collected.

More Babies for Beauty, Says Dr

'No Such Thing' Declares Woman

PARIS, July 7.—"American women must have more babies if they wish to retain their beauty," Dr. Breitman, one of the foremost beauty surgeons of Paris, told the United Press today.

Contrary to what seems to be the general impression in America, Breitman said, motherhood really is not only an aid to beauty but is necessary if a woman wishes to realize the acme of beauty.

"Venus was not a virgin," he said. She must have had at least one and perhaps two children. Otherwise she could not have been as beautiful as she was."

Breitman declared that American women also make a great mistake by rearing their babies on bottles.

"The breasts which functions during maternity are connected with those in the neck which govern the complexion," he explained. "Restrict the functioning of one and you check the functioning of the entire system."

Breitman declared the effects of this practice of "evading the obligations of motherhood" were already evident, in that it was becoming more uncommon in America to find beautiful women of middle age.

NEW YORK, July 7.—"American women should have fewer babies and their complexions and general health will improve," Mrs. Joseph Dumesnil, Mrs. Anna Kennedy, associate editor of the Birth Control Review, declared in an interview today.

Mrs. Kennedy made this statement in refutation of a theory advanced by Dr. Breitman of Paris, cabled to the United Press.

"If what Dr. Breitman maintained were true, the American women, living in the congested districts of the cities and in the poorer farming communities would be the greatest beauties in the world" she said.

"These women with families of six to twelve children always are prematurely aged. As a rule they have neither beauty of face nor figure. And their children generally are inferior, physically and mentally."

CORNER LOT CASES COME UP TOMORROW

Question of Who Pays for Later Street Paving Before Highest Tribunal

Corner lots paving laws will be construed by the supreme court this week or early next week, is the result of the famous corner lot cases of this city which will be argued in Boise tomorrow by Taylor Cummins and other attorneys representing the plaintiffs, and Shad L. Hodgin, representing the city. The present city attorney appears against the city in the cases as he brought the suits long before he was appointed to his present position. On the other hand, Hodgin, who was a member of the firm engaged by Twin Falls to defend the cases, is now a member of the firm representing the plaintiffs.

The issues involved arise from the fact that the city in taking paving costs for "lineal street" applied all of it to the corner lots. The owners of these lots contend that the cost of paving on such lateral streets should be applied to all lots in the middle of the block, pro rata. The city contends that the benefits of the paving on lateral streets are monopolized by the corner lots. The owners of inside lots say the benefits accrue to all lot owners.

To Clear Up Law

Of more importance than any abstract consideration, is the meaning of the statute governing the case. It is purely a matter of construction and over this the battle will rage. The city lost in the district court, but hopes to secure a reversal. Above all, it is felt that the matter should be settled, exactly as by the text of the statute, for there are numerous municipalities in Idaho are interested in having the supreme court interpret this law.

UNFAIR RATE CAUSES LOSS IS EVIDENCE

Important Markets Cut Off by Unjust Differentials in Freights, Testified

That decrease in acreage of alfalfa by nearly 4000 acres since last year is largely due to the fact that it was impossible to sell the hay, hundreds of stacks of which still dot the tract, and that such failure to sell is largely a consequence of high freights—that freight rates caused immense loss to sheep men and caused the decrease in number from 69,801 to 42,241; that rates were similarly affected that portion devoted to increasing because people could not sell the crop that the year on hand and had no other way to dispose of them; that labor wage has fallen on the tract to one-half or less than what it was last year, and that the grossest discriminations exist against the people along the Minidoka branch of the Oregon Short Line, were among things testified to at the hearing before Leonard Way, transportation man of the state public utilities commission at a hearing in the Parish hall today. John W. Graham conducted the examination.

Way Opens Hearing

Mr. Way made a brief statement when the hearing opened at 10 o'clock saying that there had been complaint in regard to freight rates and differentials. He wanted statistics and facts regarding the cost of production, marketing, interest, rental of land and of water costs. So far as the freights are concerned, the commission knows what they are and little time need be spent on them. He said that it had been urged against freight reductions on citrus fruits in California that during the war period orchard owners had boosted the land prices and were now trying to get returns on these and make them pepper out. He said he did not think that was the fact but the fact that this had been urged elsewhere should be kept in mind.

Powers Tells Story

H. E. Powers of the County Farm Bureau submitted tables compiled from returns of 203 of the 287 farmers to whom they had been sent, showing the cost of production last year and this year, in regard to the main subjects of inquiry. These were not read into the record but were marked as exhibits and marked as such. They covered wheat, potatoes, fruit, livestock and beans. He pointed out in substance that returns on investments could not be made at present prices. Land values were taken at $250 an acre at seven per cent. He said that land on leases of four or five years was renting for $10 an acre.

Labor Costs Cuts

The only large cut in cost from last year was in the item of labor, though horse labor cost was also reduced considerably. In most lines labor cost had fallen, from 40 cents an hour to 20 cents an hour. In alfalfa the fall was still more striking. He said that if, J. Weaver had stated that last year he had paid men $5 a day apiece for doing the same work that two men were performing this year for $4 a day basis. He had averaged wages in this work at 40 cents an hour last year and 16 cents an hour this year.

Powers Explains Average Cut

Mr. Powers explained the decrease in bean and alfalfa acreage by saying that the market for them were largely destroyed by increased freight. In this connection, the freight rates show

(Continued on Page 2.)

Harding, Impatient at Delay in Congress, to Apply Whip for Action

May Send Message Today, Demanding Body Get Down to Work on Tariff and Taxation, the Real Objects of Session—Will Promise Later Action on the Bonus Problem.

WASHINGTON, July 8.—President Harding's patience with congress is about exhausted. He has decided to abandon his original policy of "hands off" in an effort to end what he considers the dilatory tactics on capitol hill which have run his legislative program into almost hopeless confusion.

This is the explanation of Harding's sudden visit to the capitol and his insistence to senators, that congress shelve the soldier bonus bill and get down to work on the tariff and taxation measures for which the special session was called. He will formally recommend this in a message soon, perhaps today.

In adopting the leadership tactics used by Roosevelt and Wilson, Harding departs from his original policy which was to allow congress to run its own affairs.

He has waited for four months, carefully avoiding the least show of executive interference. His fire was finally aroused by the sagacious with which senators took up the bonus legislation in the face of the protests of Secretary of the Treasury Mellon and other government fiscal experts. Republican senate leaders today were making plans to carry into effect the program Harding outlined to them in his visit to the capitol yesterday. Nothing formal will be done, unless Harding's patience with congress is further put to a test. He has decided to abandon his original policy of "hands off" in an effort to end what he considers the dilatory tactics on capitol hill which have run his legislative program into almost hopeless confusion.

This is the explanation of Harding's sudden visit to the capitol and his insistence to senators, that congress shelve the soldier bonus bill and get down to work on the tariff and taxation measures for which the special session was called. He will formally recommend this in a message soon, perhaps today.

In adopting the leadership tactics used by Roosevelt and Wilson, Harding departs from his original policy which was to allow congress to run its own affairs.

He has waited for four months, carefully avoiding the least show of executive interference. His fire was finally aroused by the sagacious with which senators took up the bonus legislation in the face of the protests of Secretary of the Treasury Mellon and other government fiscal experts.

Republican senate leaders today were making plans to carry into effect the program Harding outlined to them in his visit to the capitol yesterday. Nothing formal will be done, unless the patience of Harding is put to a further test.

The message, it is expected, will include:

A reaffirmation that the soldier bonus legislation be deferred for the present, with detailed reasons why Harding thinks this course wise and a promise to the executive men that administration forces will consider the principles of adjusted compensation for soldiers and will make good his promise at a more favorable time.

A suggestion that the senate "expedite" the tariff and tax legislation which Harding will point out is the real business for which the session was called, by taking a series of three day recesses. Harding takes the position that by thus limiting the senate's work to the primary tasks, performance of these tasks will be hastened rather than delayed.

A reconstitution of the position of the agricultural bloc in the senate whose members are claiming not for enactment of emergency relief legislation for farmers before they consent to any recess. Harding is expected to advise immediate attention to such legislation.

SHIP OVERDUE FEARED VICTIM PIRATE CRAFT

Son of Harding's Secretary Is Aboard Callao With Sixty Other Passengers.

NEW YORK, July 8.—Wireless reports were received today from the Munson liner Callao, which had not been heard from since June 20. A message to officials of the line stated the vessel had not been in distress and that she was proceeding slowly to New York, and expected to arrive at Quarantine Monday night.

There was no reason given for the delay.

WASHINGTON, July 8.—John Christian, son of President Harding's secretary, is on the overdue Munson line steamer Callao, his father said, today.

The boy's father, George Christian, learned today that the ship on which his son is a cadet officer, was overdue. He immediately cancelled an engagement to go riding and made several long distance telephone calls for further information on the vessel.

Government officials speeded up the investigation of the strange fate that has befallen ships of the Atlantic coast within the past few months.

Young Christian is 19. His father said that he was ambitious to go to sea and secured an appointment as a cadet-officer on train for his merchant marine. The trip on the Callao was his first.

The mysterious vessel which approached and then dashed away from the Munsiba has strengthened the belief here that the disappearance of vessels in the last few months is due to something other than accidents of the sea.

There is only one drawback to the plan, he said. He said he intimate friends with Governor Davis, who is a "lame" duck. Davis, he said, is "lame" because he brought his mother from Los Angeles. They assert that they did not receive a telegram that then mother was coming until their return from Pier Tuesday and that the telegram being dated July 5, from Los Angeles, the mother arrived much sooner than stated. They assert that the child was hushed up a bit at Hall from the chains there.

WHEAT CROPS AND OATS ARE HURT BY HEAT

The Dakotas, Minnesota, Ohio Indiana, Illinois Are Hit; California Not

WASHINGTON, July 8.—Serious damage is being done to the spring wheat and oat crops by the hot, dry weather, the weather bureau reported today. No relief was in sight, it was indicated by the forecast for the next 36 hours.

So far the damage has been confined to the upper parts of the northern states, such as Ohio, Indiana, Illinois, Minnesota and South Dakota and Minnesota.

Oats suffered largely, in the first three states and wheat was damaged in the last three states, the bureau stated.

Slight damage has been done to corn in the Ohio valley and the Atlantic coast states.

Little change in temperature with scattered showers was forecast for the territory east of the Mississippi for the next 36 hours.

CHICAGO, July 8.—Thunderstorms relieved some sections of the middle west today from the intense heat which caused hundreds of prostrations and many deaths in the last few weeks.

Rain was reported generally in the region of the Great Lakes during last night and today.

In Chicago a rain storm flooded the city. Children flocked to the streets and waded in the water rushing down the pavements.

SAN FRANCISCO, July 8.—Fresno and Red Bluff tied for hot honors in California yesterday with 106 degrees. Sacramento was a close second with 105 degrees. The temperature climbed to 94 here before a belated trade wind started the mercury back to normal. Today was cooler.

BOSTON, July 8.—A sweltering blanket of moist heat enveloped New England today, causing thousands in the congested districts to seek the cooling waters of the seashore. Many spent the night out doors in common. The mercury's high mark today was 90 degrees.

CLAIM MODIFICATIONS IN STORY

Mr. and Mrs. Robert Kaplan, who were fined yesterday on plea of guilty of battery of a minor child, which they had taken from the home of her father, Joel Wyrick, are alive when they adopted it, they also state that Mr. Kaplan and not Judge Dwyer, wrote of the "letter" which brought its mother from Los Angeles. They assert that they did not receive a telegram that then mother was coming until their return from Pier Tuesday and that the telegram being dated July 5, from Los Angeles, the mother arrived much sooner than stated. They assert that the child was hushed up a bit at Hall from the chains there.

WHO'S WHO IN GEORGIA? GUESS-

GOVERNOR HARDWICK (right) AND SECRETARY BLALOCK (Left)

And if there are any cornerstones beneath the state capitol, or any cornerstones in the fine Corners, Mr. Governor and Secretary, yields a clear trowel.

NEXT!

NEW YORK, July 8.—The bobbed hair craze, the popularity of which has been manifest, is expected to enjoy a new vogue soon.

Advices were received from Paris today that night gowns for the fall time in history are to be short.

Women have tried pajamas, billiburkes and various other nocturnal innovations, but never before have they dared to dream of a nightgown which did not reach to the ankles.

The new styles, however, extend only slightly below the knees. The general effect is said to be almost as daring as the present street attire.

ATLANTA, Ga., July 8.—When you shake hands with Governor Thomas W. Hardwick, of Georgia—maybe you don't.

For you are just as likely to be gripping the hand of Mr. W. Hardwick's secretary. Who can tell? Hardly anybody, it seems! Hardwick looks so much like Blalock as he sits behind and the same goes for Blalock and Hardwick.

When the present governor was a candidate Blalock's friends predicted he had a political future before him because he resembled Hardwick so closely.

Then Hardwick became governor, and he signed his twin secretary.

"Pretty handy," says the governor. And "handy" is right!

When respect paying callers become too numerous and Hardwick gets a touch of hand-shaker's cramp—what is more simple than to lend Secretary Blalock a suit of gubernatorial clothes and send him up, with distracted mit, before the unsuspecting back-home folks?

When gubernatorial invitations become too numerous and close together—Blalock could sit in nicely in the governor's seat.

MEXICANS AND AMERICANS IN CLASH, REPORT

Presence of U. S. Warship Angers the Mexicans Who Are Starving

MEXICO CITY, July 8.—Americans and Mexicans have clashed in the Zacatlatle district, south of Tampico, according to reports received here today.

No details were given in the addices and the Mexican government and American embassy were not informed as to whether there had been any casualties.

Feeling was said to be running high throughout the oil region.

MEXICO CITY, July 8.—The situation in the Tampico oil fields already critical as the result of unemployment aggravated by semi-official circles today as having been aggravated by the presence of the American gunboat Sacramento off that port.

Trouble may be precipitated by the presence of the warship, it was pointed out today. Some of the government officials said land would be insufficient to restore order.

Actual famine in the oil districts is considered imminent. The railway has been cut between Tampico and San Luis Potosi by a wreck attributed to a wash out. This has had the double result of decreasing Tampico's food supply and completely shutting off shipment of fuel to Mexico City and other industrial centers, threatening a suspension of work.

Oil shipments have fallen off 70 per cent since the new Mexican export tax became effective, according to unofficial estimates.

WASHINGTON, July 8.—The state department today was awaiting a further report of the killing of two American oil company workers in the Tampico district in Mexico.

The consul at Tampico reported the killings but little was said to indicate that details could not be learned from it.

PRUDE SCHOOL TEACHERS ARE HELD IN BLAME

Educator Says They Are Responsible for Sex Consciousness Evil.

DES MOINES, Ia., July 8.—Arthur H. Chamberlain of the thrift education committee, said the N. E. A. convention here today that he obtained 15,000,000 hand grenades to be given out as savings tanks to school children, but was stopped by pacifist societies who insisted that such hanks would teach the children of war. The educators still hope to distribute the grenade tanks.

DES MOINES, Ia., July 8.—Prudishness in old fashioned school teachers was second only to Dupont influence, director of physical education in public schools of Washington, D. C., the overly modest English teacher is embarrassed when she is compelled to mention in the class room anything relating to sex, he said in a speech before the department of physical education of the N. E. A. convention here.

"Every teacher of English literature knows that it is for precisely that age, pupils are already saturated with the basic facts of sex and feel ready to discuss human passions," he said.

"Yet how many teachers of English literature are there who have the knowledge by both U. S. Harris, of Central high, Minneapolis, and Prof. C. H. Williams of the University of Missouri.

"The mind is in intellectual turmoil at 15 years and at 16 it is at its best between the hinges," said Williams.

"The college student, of course, is the same mentally at 16 as he will be at 20 years hence, but the high school student is in a state of intellectual turmoil, because of physical changes, he said.

"Finally, the teacher is the cause of the failure of the school to teach speaking well," said Williams.

Mr. Harris said that the teaching of sex should be left to the home.

"Every teacher of English literature knows that it is for precisely that age, pupils are already saturated with the basic facts of sex and feel ready to discuss human passions," he said.

Damaged Page/s

GEORGES TELLS HOW HE ERRED

Thought He Could Hold Jack in Clinches—Then Could Not Elude Champion

NEW YORK, July 8—Georges Carpentier has been accused by the experts of using poor judgment in his fight with Jack Dempsey. Instead of attempting to outslug that champion it was generally supposed that the fleet Frenchman would use his feet to keep away from Dempsey.

Carpentier admits that he did make a mistake but that he could not help it.

"I thought I was strong enough to hold him in the clinches. Once in the first round I did get an uppercut over in a clinch but that fooled it," the Frenchman told today.

Georges explained that he had trained for close fighting with Joe Jeanette and Paul Journée.

"They are great big fellows and I thought they were about as strong as the champion," he said. "I had no trouble in holding their arms in the clinches, but Dempsey just hooked my arms down and hit me at will."

Carpentier further explains that he didn't keep away from Dempsey because he couldn't.

"In the third round I changed my tactics and tried to outspeed the champion but I couldn't do it. He is much faster than we had thought. He kept on me all the time. Twice in the third round I danced away from him but the third time he caught me against the ropes and rocked me with one of his great left hand punches," he said.

Descamps and Gus Wilson were supposed to have directed his fight from the corner. Carpentier denies this with the emphatic statement, "I always fight my own fight."

TODAY'S RESULTS

National League

	R.	H.	E.
Cincinnati	9	6	3
Boston	5	7	1
Luque, Coumbe and Wingo; Scott and Gibson.			
Chicago	0	3	1
New York	1	6	0
Alexander and Killifer; Nehf and Smith.			

	R.	H.	E.
Pittsburgh	5	7	0
Brooklyn	3	10	1
Cooper and Schmidt; Schupp, Mitchell and Miller.			

	R.	H.	E.
St. Louis	[illegible]	[illegible]	[illegible]
Philadelphia	9	13	2
Pfeffer and Clemons; Ring and Bruggy.			

American League

	R.	H.	E.
Boston	7	9	2
Detroit	3	4	5
Bush and Ruel; Hoiling and Hasler.			

	R.	H.	E.
New York	1	9	0
Chicago	0	6	0
Shawkey and Schang; Kerr and Schalk.			

Washington (6 in. Louis 4 (ens) 3rd.)
Zachary and Gharrity; Davis and Collins.

Philadelphia at Cleveland, rain.

FOR RENT OR SALE—Two room house furnished. ½ acre in fruit and crops. Call 515 Fourth avenue east.

MEN'S STYLES SHOWN.

NEW YORK, July 8—A little more snap to the coat next fall, gentlemen.

A new wrinkle or two in trousers. Trick sisters with raglan shoulders. Light tweeds in checks and plaids.

Leading New York and national men's outfitters today outlined to the United Press the fall styles which are already in the hands of retailers.

The change in detail are:

Lower opening in coats; tendency towards more freedom for wearer, while retaining lines which emphasize slenderness; nothing tight; something to give the appearance of a movie hero figure without binding; lapels slightly narrower, with black edge; core line lower; many two-button coats, some four-button, many double-breasted coats, these having been found in great demand for men with tendencies to stomachs; something new in the way of a four-piece golf suit.

The overcoats for fall are going to be ulsters.

Prices will be about the same as spring.

SHOWS STARS' SALARIES

CHICAGO, July 8—Defense of the White Sox stars on trial for alleged throwing of the 1919 world series with the Cincinnati Reds received a damaging blow today when the state made public the fat salaries they received.

The defense, in questioning Jurors had brought out several titles that they only received about $2,000 a year.

These men received big salaries, said Gerald Gorman, assistant state's attorney, "therefore they had no reason to accept bribes."

Salaries of the shatter-of-idols of baseball as given out by Gorman are:

Eddie Cicotte $10,000; Happy Felsch $10,000; Buck Weaver $7,750; Swede Risberg $2,750; Chick Gandil $4,200; Oscar Williams $2,000; Joe Jackson $15,000; Fred McMullin $2,000.

All (adding, according to Gorman, are paid bonuses.

Damaged Page/s

First Pictures—America's Victory at Polo

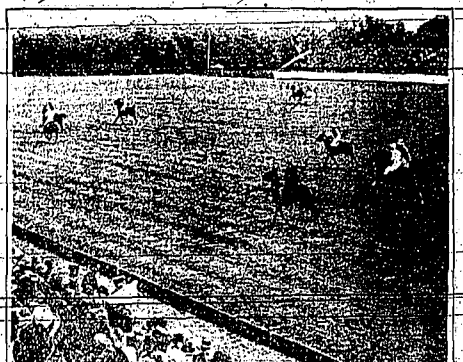

The American all-star polo team is shown here in the first international polo game, against the British team, in England. The Americans won and here bring home the cup.

GEORGES—BEFORE AND AFTER

A wide, confident smile spread over Carpentier's face as he sat, wrapped in his gray bathrobe in his corner before the beginning of the fight. Here (at the left) is the smile—that quickly came off! After the battle he wasn't smiling. He sat in his corner (as shown at the right) surrounded by his seconds, minus a tooth.

WATCHING THE SCORE BOARD

Yesterday's hero—Ray Schmandt. The young Brooklyn first baseman hit a homer in the tenth inning that beat the Giants, 7 to 6.

The Cardinals made 13 hits good for 12 runs in the 7th and 8th innings and beat the Phillies, 13 to 2.

Shore's wildness gave the Indians three runs but he was effective in the pinches and the Athletics won, 5 to 3.

Chinese Water Chestnuts.

Water chestnut is a name given many dishes in the edible tubers, grown in great quantities in China, that are properly called the plant, and may be eaten either raw or boiled. The real water chestnut in China has the name of ling-ko and is one of the five food grains grown there.

UNFAIR RATE CAUSES LOSS

(Continued from Page 1.)

that the bean rate to the centers of consumption from Twin Falls are unusual, compared with rate on beans to other points. From Twin Falls to New York, a distance of 2582 miles, the rate is $1.25 a hundred. From here to Oklahoma City, a second market, only 1405 miles away, it is $1.42. Apple rates have increased greatly. In 1913-14 the rate from here to Chicago was 55 cents. Today the rate is 75 cents, while the freight is just double, or 75 cents. As between this and other points there is great discrimination against the Twin Falls country it is contended. These freight rates were not testified to as they are part of the record.

Cost of Production in Spuds.

The Falls witness condensed their showing on cost of potatoes follows:

Average cost per acre	$162.70
Average yield in cwt	110.2
Production cost per cwt	.73
Brokerage	.10
Shrinkage	.25
Total cost per cwt	.98
Freight plus tax	1.07
Cost on Chicago market	1.85

Why More Potatoes Grown

Asked why the acreage of spuds had increased Mr. Powers said that for 20 years, with one exception, the rule had been that low yields meant high prices and vice versa. This year said prices were low and farmers were action on that theory which had generally proven to be the rule. Mr. Davis broke in to say that in his case a lot of spuds which he could not sell were used in lieu than prices would be better next year. It was suggested by another man in the audience that he put in more of them due to rotation and red rot of seed with a cultivated crop. Mr. Way at this point suggested that where rotation was practiced the rule was to spread the loss on any one crop over the period of rotation, which in this case would be five years. Mr. Graham said that owing to method used by farmers they had been able to do this.

Graham Tells of Hay

Mr. Graham made a statement to the effect that he had 120 acres in hay, last year and had been able to sell only 1205 worth at $5 a ton. He had been compelled to raise the alfalfa crop, however, in order to rotate properly.

DeLong Tells of Spuds

Carl DeLong, manager of the Doyle Commission company explained at length and with great clearness the items going into the cost of marketing and the losses sustained by dealers. He said that owing to great rate increase the markets from the Mississippi river east to Cleveland, Ohio, had been cut off since 1920 and spuds there supplied by Wisconsin and the other northern states with better rates. He said that the decrease in acreage this year was partly due to a cause not named, namely the entrance of several reliable firms into contracts with farmers.

He told of difficulties in shipping and in getting cars.

Starks Acala at 1250

H. J. Weaver testified as follows:

"I have been a farmer on this tract for 20 years and have raised potatoes the most of that time. I have about 75 acres planted this year as freight rates compared with 105 last year. The cost of producing potatoes on this tract with the present freight rates is ruinous." He told how he marketed most of his crop that he sold to the local dealers. He stated that he would submit a statement this afternoon for to be written into the records on the cost of growing potatoes on this tract. When asked whether it would be practical for the growers to attempt to sell their potatoes themselves he answered "No."

John W. Hilem of Buhl volunteered testimony on the rates charged for shipping honey. He stated that he had lived on this tract since 1905 and that he had shipped honey to several surrounding states for years. He testified that the present freight rates were so high that people in other sections were using honey substitutes because the cost of real honey was too great, under present rates. He stated that about 10 to 12 cars of honey were shipped from this tract annually.

After the lunch hour Byron Hunter of the University of Idaho testified as to rates in 1919 when he compiled a pamphlet on the subject. He gave some estimates on costs and prices this year which agreed substantially with what previously appeared.

Munson Testifies on Beans.

C. E. Munson testified on bean prices here compared with those in Michigan. He said the Michigan price was much higher and the difference was wholly due to difference in freight rates.

CHASED OFF THE BEACH!—Here's what got 10 year at Atlantic City. The picture shows one of the famous Atlantic City women beach cops chasing chiks of the beach for wearing men's bathing suits and not stockings.

Standings

National League

	W.	L.	Pct.
Pittsburgh	50	32	.567
New York	44	28	.611
Boston	39	32	.549
St. Louis	39	35	.527
Brooklyn	39	36	.520
Chicago	32	37	.464
Cincinnati	27	46	.370
Philadelphia	20	51	.282

American League

	W.	L.	Pct.
Cleveland	48	27	.640
New York	46	28	.622
Washington	43	37	.538
Detroit	40	38	.513
Boston	32	40	.452
St. Louis	32	44	.421
Chicago	30	44	.405
Philadelphia	30	44	.405

Coast League

	W.	L.	Pct.
San Francisco	60	36	.625
Seattle	53	37	.589
Sacramento	64	39	.581
Oakland	60	41	.549
Los Angeles	47	42	.528
Vernon	47	46	.495
Salt Lake	33	55	.375
Portland	29	66	.333

Yesterday's Results

Coast League

Vernon 3, Los Angeles 2.
Sacramento 5, Portland 3.
Seattle 13, Salt Lake 6.
Oakland 7, San Francisco 2.
Second game: Oakland 7, San Francisco 6 (10 innings).

National League

	R.	H.	E.
Cincinnati	2	6	2
Boston	3	12	0
Marquard, Napier, Douglas and Wilson, Hargrave; Oeschger and Gowdy.			

	R.	H.	E.
Brooklyn	7	11	2
New York	6	10	0
(10 innings.)			
Ruether, Smith and Miller; Barnes, Sallee, Ryan and Snyder, Smith.			

	R.	H.	E.
St. Louis	15	20	0
Philadelphia	2	8	0
Haines and Clemons, Dilhoefer; G. Smith and Bruggy.			

Only games scheduled.

American League

First game:	R.	H.	E.
Detroit	13	17	2
Chicago	2	11	2
Leonard and Hasslar, Woodall; Tvbonity, Wisnecke, Hodge, Mulrennan and Schalk.			

	R.	H.	E.
Detroit	9		
Chicago	6		
Oldham and Hasslar; Wilkinson and Yaryan.			

Philadelphia 5, Cleveland 3

Other games not scheduled.

Marstars New Idaho Prohibition Chief

WASHINGTON, July 8—Appointment of federal prohibition directors for 11 states were announced today. Appointees are:

Iowa—C. A. Brunson, Algona, to succeed Thomas Maloney.

Idaho—Elias Marstars, Meridian, to succeed Eugene C. Boom.

Nevada—J. P. Donnelly, Reno, to succeed Richard C. Stoddard.

Colorado—Emmett H. McClennahan, Greeley, to succeed Frank J. Medina.

The appointments are effective immediately upon taking the oath of office.

GERMAN TRIALS A JOKE

PARIS, July 8.—The government has ordered a recall of the French legal mission at Leipzig as a protest against hypocrisy of the German trials of war guilty in that city, it was announced today.

THE ROMANCE OF WORDS

"CIGAR."

A NUMBER of prominent etymologists, among them Littre, have endeavored to prove the word "cigar" is derived from the Spanish cigarra, meaning grasshopper, and that it was applied to the rolled leaves of tobacco by reason of their similarity in shape to the body of this insect. This explanation, while ingenious, hardly fits the facts in the case, for when tobacco was first introduced into Spain from Cuba it was smoked in pipes or cigarrales, as the Spaniards call them.

The wealthier Spaniards had a fad of raising tobacco in their cigarrales and making their own cigars, which they used to smoke with the explanation "Es de mi cigarral" ("It is from my garden" as proof that the tobacco was wholesome and home-grown). Before long the expression changed to "Este cigarro es di mi cigarral," which might be literally translated "This garden-produced cigar is yours," and it was from this that the word "cigar" originated.

However, in the final analysis, the grasshopper does have something to do with it—for the Spanish "cigarral" or "garden" is so called because it is the place where the grasshopper ("cigarra") resides.

(Copyright.)

Faster Than Collins

STANLEY HARRIS

At last a man has appeared on the horizon of baseball who is faster than the great Eddie Collins in executing double plays around second base.

He is Stanley Harris of the Washington Americans.

Harris has the knack of handling balls from all angles and snapping them on to first base to complete the play a step ahead of the runner.

Collins has held that speed honor for a long time, but after 15 years major league service, has slowed up some.

Harris is conceded by many to be as fast in negotiating double plays as Collins was in his prime.

JUMPS OFF BRIDGE

NEW YORK, An unidentified sailor today jumped into the river from the Brooklyn bridge. The body has not been found.

"You'll Always Find"

says the Good Judge

That you get more genuine satisfaction at less cost when you use this class of tobacco.

A small chew lasts so much longer than a big chew of the ordinary kind. And the full, rich real tobacco taste gives a long lasting chewing satisfaction.

Any man who uses the Real Tobacco Chew will tell you that.

Put up in two styles:

W-B CUT is a long fine-cut tobacco
RIGHT CUT is a short-cut tobacco

Weyman-Bruton Company, 100 Broadway, New York City

YOUR BANK AND YOU

Your bank should be able to meet all your needs in money matters. More than that, you want service from your bank that is more than satisfactory.

Here at the Twin Falls National, we take a friendly interest in your success and offer at all times financial guidance in your plans and investments.

We try to make each of your visits a pleasure, so that you will feel at home here. Come here often—we are glad to see you any time.

TWIN FALLS NATIONAL BANK

Twin Falls, Idaho
Capital and Surplus $167,000

MEMBER FEDERAL RESERVE BANK

THE BANNER BASEBALL BATTLE OF THE YEAR

TWIN FALLS ALL-STARS
—VS—
KIMBERLEY

ON THE KIMBERLY GROUNDS

Sunday, July 9th

2:30 P. M. Admission 35c

Kimberly has so far been undefeated, and the All-Stars—the pick of local teams—are determined to stop them

TONIGHT and Saturday

"Her Husband's Wife"

BY—

Varsity Players of the University of Idaho

FEATURING

MIKE THOMETZ

FARCE COMEDY—A TWO-HOUR LAUGH

LAVERING THEATER

Back to Normalcy Prices 75c and $1.10

Shows Starts 8:30. Reserved Seats Now at Majestic Pharmacy

GRANT PEGGY $1350 MONTH FOR ALIMONY

Court Cuts the Amount Asked; Also Fees; Appeal Will Be Filed by Peggy

CHICAGO, July 6—Peggy Joyce, Follies show girl, was granted $1,350 a month temporary alimony by Judge Joseph Sabbath today.

The court also allowed the pretty blonde $27,500 attorney's fees and $12,500 to gather evidence in her fight against the suit for divorce brought by her millionaire husband, J. Stanley Joyce.

The judge drastically cut the amount requested by Peggy to "maintain herself in the style of luxury to which she claimed she had become accustomed through Joyce's liberality."

Her request for $100,000 attorneys' fees and expenses for the suit, was cut in half. She asked for $10,000 a month alimony.

The court, however, ruled that Peggy would not have to pawn her jewels in order to pay her living expenses and said that if she found the amount allowed not sufficient to meet costs, he would entertain a motion to increase the amount.

"Joyce is a man of great wealth who lavished expenditures on his wife," the court stated. "These expenditures lasted until the marriage totalled nearly $1,200,000. It certainly should be in his office to ask him to support her now while an action of this kind is pending."

For the purpose of reaching his decision, Judge Sabbath said that the marriage of Peggy and Joyce was legal.

Joyce had contended that Peggy had not been granted her divorce from Sherburne Hopkins yet when he married her.

Judge Sabbath held Joyce had failed to prove this contention, although he pointed out his decision on the motion for alimony would not affect the question of legality of the divorce and marriage when the trial is held.

Although Joyce declared Peggy had a large private fortune and was able to support herself, the court said:

"The wife in an action of this kind should not be compelled to exhaust her own estate, although the income which she receives from her property may be deducted from the amount which the husband should pay."

The court allowed the petition of Joyce's attorneys for an appeal and gave them forty days to file it. Peggy's money will be tied up for the length of time on appeal.

Melon Growers of West End Ready For Contingencies

Melon growers of the westend down in Melon valley, are ready for marketing their crops, having contracts prepared, according to H. E. Bowers, county agricultural agent, who attended a large meeting of the Melon Valley Community bureau last night. All the farmers present in the Melon Growers' association, which rivals any society in the world for fine production.

For results, try The Times Want Ad page.

NUO

Did you have luck with your bread last week?

—or are you wondering whether it wouldn't be easier and cheaper to buy your bread at a bakery.

Experience will tend you that NUO is substantial and time is lost in experimenting at home—and the peace of the family suffers.

1934

Wagner's Bread is standard—uniformly good—and fresh as you like to have it.

Ask Your Grocer

WAGNER'S HOME BAKERY

PHONE 54

IDAHO NEWS REVIEW

The senate has passed Senator Goodling's bill placing southern Idaho once more on mountain time and making Hamilton the dividing point, instead of Pocatello.

W. Hall Horne of Shoshone was recently honored by being chosen chancellor commander of the Knights of Pythias for the state of Idaho at the grand lodge meeting held at Rupert.

It has been announced at Pocatello that a charter has been granted for a new bank to be operated there to be known as the Security National Bank of Pocatello, with a capital of $100,000 and surplus of $50,000.

Leonard Way, expert for the public utilities commission, told the potato growers of Canyon county that prospects for the granting of an emergency railroad rate on potato shipments from southern Idaho this season are reasonably good.

Further hearings on the Idaho Power company valuation case, set at Boise, scheduled to take place Wednesday, were postponed until July 12 by agreement of counsel Wednesday morning. On July 12 additional witnesses will be examined.

Eighteen counties of the state will be visited in the next two months by lecturers of the University of Idaho, carrying on a program of field work with farmers, conducted by the university extension division in cooperation with the county farm bureau.

Maj. John E. Wall, security, was relieved from duty as military instructor of the Boise high school under army orders Wednesday, and assigned to duty as instructor of cavalry of the Idaho National guard, under Maj. Ronald E. Fisher, with station at Boise.

Everyone in Idaho will be glad to learn that "Uncle Dave Hurrell of American Falls has received a good appointment, that of commissioner of public welfare. The appointment has been made by Governor Davis. Hurrell has succeeded F. L. Niel as commissioner, he going back into the federal postal service.

Tentative award of the contract for the construction of seven bridges on the Coeur d'Alene-Lewiston highway in Nez Perce county, in what is known as federal project No. 18, has been made to C. A. Stoll of Twin Falls, according to an announcement issued from the office of the engineer of the state bureau of highways.

Without a mayor's permit, no person may hereafter make an address on the streets or in public places in Twin Falls, under provisions of an ordinance adopted "as an emergency measure on Monday night's session of the city council. The ordinance is modeled after one adopted in Boston, which is said to have stood tests involving its constitutionality.

C. H. Morley, assistant agronomist, Professor H. E. Nelding, chemist, and P. O. Young, assistant soil surveyor, arrived at Rupert, Thursday. They will resurvey the soils of the big irrigating unit which will be established upon completion of the reclamation project, the American Falls dam is completed. The work will take several months to complete in detail, with the necessary maps.

Fifty thousand rainbow trout fry are being planted in Coeur d'Alene streams by the state fish and game department by L. R. Brockman, deputy game warden of Coeur d'Alene county, according to advices received at Pocatello by George H. Isaacs, state fish commissioner. This is the third shipment made into the Coeur d'Alene section, making the total planting about 175,000 fry.

Governor D. W. Davis, president of the Western States Reclamation association, following a conference with Wm. Spry, United States Land Commissioner, has called a meeting of the representatives of the states of Washington, Oregon, Idaho, Montana, Wyoming, Nebraska, Colorado, Arizona, New Mexico, Texas, California, Nevada and Utah. The meeting will be held in Salt Lake on July 19. Matters having to do with the development by reclamation of lands in those states will be taken up.

Damages to the amount of $120,500 are asked in an action at Idaho Falls in the United States district court by the Snake River Irrigation district against the Utah Power & Light company, action has been transferred from the Ninth Judicial district court for Bonneville county by consent of plaintiff and defendant.

Senators Borah and Gooding of Idaho have definitely recommended the appointment of Colonel Clark Stanley of Meridian as federal prohibition director for Idaho. Colonel Marsters was the choice of Senator Borah under the plan by which the senators give the distributing patronage and Senator Gooding joined in the indorsement. This office pays $3000.

Governor D. W. Davis will present the two flags purchased by contributions from the various commercial clubs of the state to the groups of the national guard, Friday morning at the Boise Pacific fleet at Kettle Lake July 4. Several scalps, lives of Indian will also be given to the ship at this time.

Raymond Moore, first vice president of the Boise City National bank and one of the most prominent business men in the state, has been given a sentence of 30 days in jail and a fine of $500 for having liquor in his possession.

FIRST CHURCH OF CHRIST, SCIENTIST
169 Ninth Avenue east.
Sunday service at 11 a. m. Subject of sermon July 10, "Sacrament."
Sunday school at 10 a. m. for pupils under 20 years of age.
Wednesday testimonial meeting at 8 p. m. A reading room at 194½ Main avenue north, where Christian Science literature may be obtained, is open daily, except Sundays and holidays, from 1:30 to 4:30 p. m.

CHURCH OF THE BRETHREN
Chas. W. Honk, Pastor.
Bible school 10 a. m. F. M. Heastand, Supt.
Morning worship 11 a. m. Sermon by Eld. C. Pahrney.
C. W. S. and J. W. S. Meeting 7 p. m.
Evening worship 8 p. m. Sermon by the pastor.
Sunday school at 2:30 p. m. and preaching at 3:30 p. m. at the Curry school house.
Mid-week devotional service Wednesday evening at 8 o'clock. Come.

CHURCH OF THE ASCENSION (Episcopal)
Charles Glenn Baird, Rector.
Morning prayer and sermon at 11 o'clock. The preacher on Sunday will be the Rev. R. C. d'Easum, minister in charge of the church at Rupert. Mr. d'Easum will also officiate and preach at the service of Holy Rood on Sunday evening. The Rector will have charge of the service at Rupert on Sunday morning.

TWIN FALLS MISSION
230 3rd Avenue East
Services:
Sunday school 10 a. m.
Preaching, 11 a. m.
Evening praise service, 7:30.
Preaching 8:00.
Mid-week meeting—Tuesday and Thursday.
Prayer hand meeting Wednesday 3 p. m.
J. M. Cline, Pastor.

FIRST METHODIST
E. L. White, Pastor; Harry Barratt, Musical Director; Miss Gene Newton, Organist.
Sunday school in 3 m. E. L. Ashton, Supt.
Morning worship, 11, when Dr. George Mechlenburg, executive secretary of Idaho Area will speak.
Subject, "Christianity and the world Crisis."
Epworth League devotional service, 6:45.
Evening service 7:30 in the City Park.
Mid-week prayer service Wednesday evening 8 o'clock.
The following musical program will be given Sunday morning.
Prelude—Organ—Blondel.
Anthem by choir.
Offertory—"Song without Words"—Mendelssohn.
Solo—Selected—Mrs. Masters.
Postlude — "Alegro Recitando" Illinois.

IMMANUEL LUTHERAN CHURCH
Cordially invites you to attend the services herewith announced.
Sunday school 9:45 a. m.
Morning service 10:30.
Bible class 7:15 p. m.
Jul. Bilbo, Pastor, Telephone 7231.

FIRST PRESBYTERIAN CHURCH
Jesse Harlan Wagner, Minister.
Morning worship at 11 o'clock.
Evening worship, Park service at 7:30.
The Bible school opens at 9:45.
The following musical program will be given at the morning service:
Organ prelude—Prelude Saint—Saens
Offertory—Elegie — Massenet
Organ postlude—March — Barnard

FIRST CHRISTIAN CHURCH
W. W. Burke, D. D., Pastor.
9:45 a. m., Bible school.
10:50 a. m., Communion and sermon by the pastor.
7:30 p. m., Union service in the church. Sermon by the pastor of the church.
Special music.
Morning:
Anthem—Hark, Hark, My Soul — Dykes
Evening:
Anthem—Even Me — Warren
Music for the union service by the choir of this church.

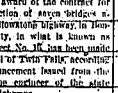

HOW DO YOU SAY IT?
By C. N. Lurie
Common Errors in English and How to Avoid Them

"THROUGH" and "FINISHED."

THE use of the word "through" in the sense of "finished" or "completed" is condemned by virtually all authorities on English, as a vulgarism. One writer on the proper use of words says: "Unless you have fallen through a trap door and have finished your career, do not say, 'I am through,' when you mean, 'I am finished.' The schoolboy says, 'I am through with that lesson,' when he should say, 'I have finished that lesson.' The farmer asks the man in his employ, 'Are you through with that field?' when he should have asked, 'Have you finished plowing that field? Do you ask your friend, 'Are you through with that book?' when you should ask, 'Have you finished reading that book?'"

"I am through" meaning "I have finished eating," or "I have dined," is a vulgarism, according to the Standard dictionary.

(Copyright)

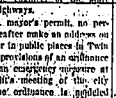

How It Started

RAISING THE HAT.

"IN DAYS of old, when knights were bold" it was not always safe to go abroad unprotected. Armor was generally worn, and the helmet was indispensable. At the king's court, however, it was illegal to draw a sword, and people in the presence of the king always went bareheaded as a mark of their knowledge of their safety. The same lessons true in the presence of ladies, and the custom of uncovering became a mark of respect that is universal.

(Copyright)

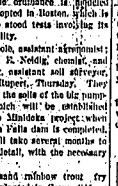

His Latest

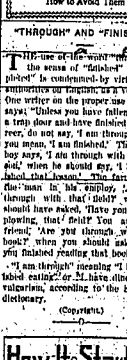

This is the latest photo of Reeney, by Hussan soldier and sidekicum. It was taken in Paris.

CHANGE RIVER'S NAME

WASHINGTON, July 6—The senate today passed a bill to change the name of the Grand river to the Colorado river.

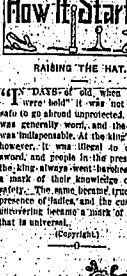

GUNS FOR IRELAND SEIZED—Customs officials still police at Hoboken united 400, small machine guns and ammunition valued at $130,000. They were on the S. S. East Side which is soon to sail for Norfolk and Irish Free State. Inset, Detective Sergeant Beatty is shown with part of the cache.

Professor Budlong Puts Tanlac To Test

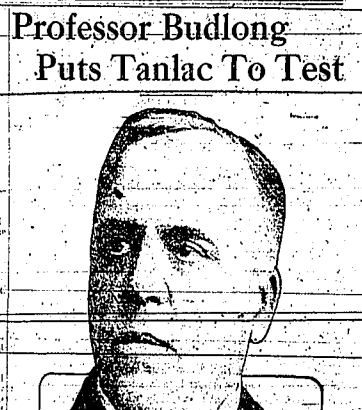

PROF. C. J. BUDLONG, Manchester, N. H.

"It's an actual fact. I'm in good health for the first time in thirty years and I owe my opened eyes and clear mind to Tanlac and nothing else," was the emphatic statement of Prof. C. J. Budlong, well-known and highly respected citizen of Manchester, N. H., residing at 42 School street.

"Practically all my life I had had rheumatism, and when I say rheumatism I mean every word of it. It was all over my body and especially in my feet and legs and there were times, when I couldn't get from my bed to my chair without help. And from the time I was a boy I couldn't sit down and eat a good meal, without being in misery afterwards and I would have terrible pains around my heart and frequent attacks of palpitation and dizziness.

"I had a stubborn case of constipation, was troubled awfully with blinding headaches and hardly knew what sleep was. My suffering had grown to such a complete nervous condition that I was so nervous I wasn't worth a nickel as far as work was concerned. I thought my troubles had a life-long grip on me and was almost as discouraged as a man ever gets.

"Well, before I had finished my first bottle of Tanlac I realized it was different from anything I ever tried. It suited my case exactly. And now for almost the first time since I can remember I can eat anything I want and digest it. I haven't an ache or a pain and have gained ten pounds in weight. I just feel good all over and am full of life and energy there days. Everywhere I go I talk Tanlac. It hasn't an equal."

Tanlac is sold in Twin Falls by Abramson-Johnson Drug Stores.—Advertisement.

Market News

NEW YORK STOCKS

NEW YORK, July 6—The stock market opened soft today. U. S. Rubber, which announced passing of the dividend on common stock after yesterday's close, opened off 4% at 49. Bradstreet was off 2, at 32½, and American Sugar was off 1 at 47½.

Railroads were fractionally lower. Equipments held up better than most of the other stocks.

Opening quotations included:

Asphalt 5¾, off ⅛; Chandler 52½, off ½; U. S. Steel 74¾, off ⅛; General Motors 17⅝, up ⅛; Mexican Petroleum 18, off ⅛; American Woolen 40⅞, off ⅛; Bethlehem 19, 48¾, off ⅛; Crucible 57⅞, off ⅝; Reading 24¾, off ⅛; American Car and Foundry 126, off ⅛; Baldwin 7⅝, up ⅛.

GRAIN REVIEW

CHICAGO, July 6.—Grain prices advanced slightly on the Chicago board of trade today due to report of injury to crops by the continued hot dry spell.

Provisions were slightly higher.

July wheat opened up ½c at $1.21 and closed up 1¼c. September opened up ½c at $1.21 and closed up ⅛c.

July corn opened unchanged at 61½c and closed up ¼c. September corn opened off ⅛c at 60⅝, and closed unchanged.

July oats opened off ⅛c at 25¼c and closed up ⅛c. September oats opened up ⅛c at 26⅛c and closed up ⅛c.

FOREIGN EXCHANGE

NEW YORK, July 6.—Foreign exchange opened steady today. Quotations included: Sterling 3.70⅝, off ⅛; francs .0591½; lire .0477½; marks .2125⅝.

CHICAGO LIVESTOCK

CHICAGO, July 6.—Hogs, 21,000; strong to 10c higher; bulk 3.75@9.25; butchers 9.25@9.65; packing sows 8.25@8.65; light 9.20@9.50; pigs $8.75@9.40; roughs $7.90@8.35.

Cattle, 3000; strong, active; beeves $4.60@9.50; butchers $2.75@7.25; canners and cutters $1.75@4; stockers and feeders $3.75@7.25; cows $2.50@8.50; calves $3.25@10.75.

Sheep, 9000; 25c to 50c higher; lambs $3@11.75; ewes $3@5.25.

OMAHA LIVESTOCK

SOUTH OMAHA, July 6.—Cattle, 2500; strong to 25c higher; steers $5.50@9.35; cows and heifers $1.50@7.25; stockers and feeders $4@6.75; calves $4@9; bulls and stags $2.50@5.50.

Hogs, 12,000; steady to 10c lower; bulk $8.25@9; top $9.10.

Sheep, 7500; 25c higher; yearlings $5.25@7.50; spring lambs $9@11; ewes $3@4.75.

CHICAGO CASH GRAIN

CHICAGO, July 6.—Wheat—No. 1 red $1.22@1.22½.
No. 2 red $1.21@1.22.
No. 3 red $1.21@1.22.
No. 2 hard $1.18@1.18½.
No. 3 hard $1.21½.
No. 3 spring $1.43½.
Corn—
No. 2 yellow 61¼@61¾c.
No. 3 yellow 60¾@61c.
No. 4 yellow 59½c.
No. 2 mixed 61¼@61¾c.
No. 3 mixed 60½@61c.
No. 4 mixed 59½c.
No. 2 white 63¼@63¾c.
No. 3 white 62½@63c.
No. 4 white 61½@62c.
Oats—
No. 2 white 26@26½c.
No. 3 white 25½@26c.
No. 4 white 25½@25¾c.
Standard 25½c.
Barley, 56@66c.
Timothy $4.50@6.75.
Clover $13@19.

SUNDBURNED TONGUES

BRIDGEPORT, Conn. (UP)—Amazed townspeople stood outside and listened to their conversation. Five bandits leisurely blew the safe of the Coulter State bank at Coulter, Iowa, early today and escaped with $3,000 in cash and $3,000 in Liberty bonds.

The men were on the job 65 minutes and used seven blasts before they succeeded in opening the safe. Residents of Coulter, population 400, are members of the group who watched them work. The townspeople were unable to complain with a sense of relief as nearby towns as the yeggs cut all wires before beginning their work.

Hilvilla TEA

A better tea

On a warm summer day there is nothing so cooling and refreshing as a glass of well made iced tea. To make this delicious drink you will need the best of tea.

FOR THE BEST ICED TEA ASK FOR HILVILLA BLACK

For results, try The Times Want Ad page.

Women's black kid pumps, military heel; mark too; now closing out at $5.50; closing out price $3.95

SHOE MARKET

Sales You Money

FOR SALE—Dodge sedan, late model, Kelly-Springfield tires, all-around, in very good condition. Price, $550.00.

CENTRAL GARAGE

318 Shoshone W.

WANTED—Two horses, must be good. Ford truck, in good condition. Cash waiting. Give models and prices.

CENTRAL GARAGE

318 Shoshone W.

Do You Know How To Please One Woman?

?

Take Her To The IDAHO THEATER Next Monday and Tuesday

THE TWIN FALLS DAILY TIMES

Official Newspaper of the City and County of Twin Falls.

Published Every Evening Except Sunday by The Times Printing & Publishing Company, Twin Falls, Idaho

I. H. MARTIN, General Manager

Entered at the Twin Falls Postoffice as Second Class Matter as a Daily Publication, April 11, 1918

SUBSCRIPTION RATES

Daily, one year	$6.00
Daily, six months	3.50
Daily, one month	.65

The match seems to have been applied to the highly charged rate situation in this locality. It begins to look as though the long overdue explosion is a matter of days. May it blow the padding out of the padded rates, so that they will sag down to a sensible level.

Last night's band concert again demonstrates the value of public entertainment to a city. Crowds, not only from Twin Falls but from surrounding towns, gather here to attend every concert. Twin Falls has a good band and everybody within a radius of many miles knows it.

The growth and progress of a town is measured accurately by its building figures, and in this connection the report of the Mutual Building and Loan Association of Twin Falls is interesting, also pleasing. Amazing growth is revealed by this organization, both in membership and assets, during the past two years. That the city has kept pace with the building association is understood as a matter of course.

BURNING AMERICA.

At the annual meeting of the National Board of Fire Underwriters, there was presented an authoritative estimate of America's fire losses during 1920 which should cause the most heedless to pause. The destruction of over $500,000,000 worth of property in a single year, or approximately $1,370,000 a day, is a tax that cannot be continued without serious economic results. In addition to this there was loss of life which, while not accurately known, must have been heavy.

The staggering total of waste has not yet been classified, so it is impossible at present to give the losses by division into the separate hazards. There is no doubt, however, that intentional and unintentional incendiarism were large factors in causing an aggregate of damage never before approached except in 1906 when the San Francisco catastrophe occurred. This was so, despite the fact that there was no conflagration of any magnitude during the entire year.

Behind the incendiarism of those individuals with no scrupulous conciences who "burned for profit," and the depredations of pyromaniacs, there was the unconscious incendiarism of the business man who, in the face of trade depression and disappearing profits, relaxed his former vigilance in regard to fire. He neglected safeguards, allowed rubbish to accumulate, postponed repairs of heating and lighting apparatus, forgot to have inspections made and became generally careless. The wage earner out of work became more negligent at home and also helped to swell the total fire damage that day by day added to our national bonfire.

Carelessness and ignorance normally figure as the chief causes of our fires, but there is also the mistaken belief of many that when property is insured against fire the insurance companies are the only ones to worry if it burns. As a matter of fact, insurance costs are so closely interwoven with our social and economic fabric that we are all affected by the fire waste.

The careless or ignorant citizen responsible for a fire taxes himself as well as his fellows. When this truth becomes recognized by a majority of the American public, then will our fire waste begin to decrease.

THE WINNERS

The men who reach the higher places are not cast down by each reverse; they drape some smiles around their faces and say the luck might be much worse. Of men whose fame is now immortal, a vast percentage started poor; and not for them did fortune chortle, when they set forth, dead broke, obscure. They had hard hard knocks and kicks and bruises, and they remarked, when going lame, "In life's grim race the fair heart loses, the brave heart scores and wins the game." The faint hearts quit as roads grow rougher, and to the skies their wails ascend; the fellows built to strive and suffer press on and reach the journey's end. The faint-heart lads are often gifted, they well might win some prizes gay; but in hard luck their habits are fitted, and they surrender right away. How many poets, angel-throated, have missed the fame that might be theirs, because their early efforts were noted too pale to look to polar bears? How many painters are forgotten and planted under grassy knolls, because some said their work was rotten, and froze the current of their souls? The faint-heart squat, though wondrous clover, throws down his tools at fortune's frown; the stout-heart guy toils on forever, and gets a mortgage on the town.

Tariff Protects High Salaried Film Stars

WASHINGTON, July 8.—America's high salaried movie stars and the lesser lights of minor rank are now placed under the "protective wing" of the republican tariff bill, now being considered in the house.

As a result the salaries of those whose pictures appear on the American screen will not have to be slashed to enable American companies to compete with a brisk low priced European competition that has suddenly sprung up. The tariff bill provides for a tax on all foreign films of 20 per cent ad valorem.

Not only that but the Europeans cannot expect to reap big profits by sending "daring" films to the United States, as the bill makes the secretary of the treasury a censor of all reels sent to this country.

The tariff rate carried in the bill, it was learned, is the result of the unexpected success of a few cheap domestic films that recently have been displayed throughout the country.

THEDA DENIES WEDDING

New York, July 8.—Theda Bara, vamp of the screen, was today reported to have been secretly married at Greenwich, Conn., last Saturday to C. J. Brabin, Fox Film company picture director.

At the picture star's home the story was denied. Efforts to locate Miss Bara or Brabin proved futile.

Brabin was divorced a few months ago.

THE OLD HOME TOWN

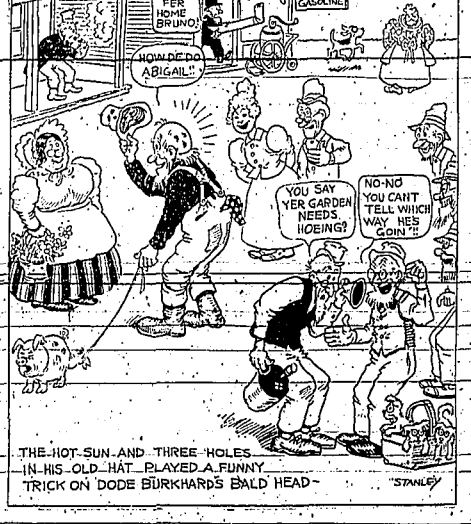

THE HOT SUN AND THREE HOLES IN HIS OLD HAT PLAYED A FUNNY TRICK ON DODE BURKHARD'S BALD HEAD

The Woman He Married

By Jane Phelps

Chapter 116

It sounds terribly heartless but when the story upon which Dick and Juanita had spent weeks of work was returned by no less than five editors I could not help feeling glad—although I took great pains not to show it. In fact I was most sympathetic.

It had a peculiar effect upon Dick. The rejection of any work invariably depressed him for a time, but this turn down seemed to dishearten him altogether. One editor had said the plot was a "good one, but the treatment childish, uninteresting, ordinary." It was the same editor who had bought the previous story, which in a way accounted for Dick's disappointment.

"Do cheer up, Dick! You can't expect to write successes all the time." I tried to encourage. "He had been either very silent, or cross as could be for days past. "You haven't spoken a pleasant word to me since that story came back. Don't take it so to heart."

"I guess I am pretty much of a grouch, Nan. But I someway felt so sure Hapgood would take it. He spoke so flatteringly in his letter about the other one." Hapgood was the name of the editor who had taken Dick's serious story.

"You wrote that alone." I could not help the reminder.

"I know! —and, Nan, I guess I shall have to write alone. It worries me to have to tell Juanita so. Especially since she has given me several ideas that I am sure I can work up."

Dick went over to Juanita's soon after our talk. He came back smiling.

"Well?" I asked, wondering.

"She was a brick. When I told her that I would have to work out my own ideas in my own way, that I could not collaborate, she was bully. Offered to help me in any way she could, and even said she could efface herself permanently if necessary to my success."

I could not help thinking how simple Dick was. He repeated things Juanita said to him with all the naivete of a child's. Yet I knew she still held a strong attraction for him, one not easily to be shaken.

At times it seemed as if my punishment for what I had done in those past years was more than I could bear —even more than I deserved. Then I would picture Dick as he was when I first met him, and, when I married him. Full of life and fun. Honest, faithful. Then I would think of him as he was when we left New York—broken, old, weary and willing to take out by his own hand one or two of the ruin of his life—the ruin I had wrought. It was during such reminiscences that I felt no punishment was unforeseen, no sacrifice too great for him.

I was doing remarkably well in my work. I now had a sizable bank account and often refused to contract for homes that would take me away from Dick, although he was so busy writing, and spending his leisure hours with Juanita. I am not at all sure he would have asked me had he not felt I was a capable maid, and Junior was doing well in school. He had done very much or had I been able to believe he did, I should have been perfectly happy.

One day we had a talk about our finances. He had insisted upon running them, so I relied on his making money now—had said two stories since he refused to work with Juanita and he should not do any more since which he was getting "whipped into shape."

"But, Dick, I want to keep on," I pleaded. "Can't you see it is pathetic a woman's place to keep the home. But I do not take that attitude. I feel that so long as the home is kept as well as the wife herself could keep it, if she can earn money as something more congenial it should be her privilege to use part of what she earns to pay for what she would ordinarily do herself."

We finally compromised. Dick was to pay the interest on the mortgage, and buy all the food. I would pay for the maid, and the various improvements, at cetera. It was an equable division, and I was very happy over it. Then too it made Dick feel better, I had realized that he often felt belittled because of the necessity for using my earnings, and that he sometimes might have been a bit hurt because I earned more than, he did. This settlement would prevent anything of the sort.

"What about Junior?" Dick had asked. "Up to this time I had paid all his bills.

"Let me attend to him."

"No! I will pay his tuition and dress him! You may give him his spending money, but don't spoil him."

"I won't!" I promised, but immediately commenced planning what I would do to make him happy; to give him all that other boys of his age had, much of which had been necessarily denied him.

Tomorrow—Juanita Boasts

AMSTERDAM

A. D. Acuff and family spent the Fourth celebrating at Twin Falls.

Mrs. L. V. Dean spent Wednesday afternoon with Mrs. Henry Malmgren.

Miss Audry Truman spent Friday afternoon with Margaret and Janette Peters.

Mrs. A. E. Kunkel and Miss Jesia Kunkel were on the tract on Friday to get fruit.

Mr. and Mrs. Edward Pastoor are the proud parents of a baby girl born July 2nd. Mrs. Emma Kuhns is caring for Mrs. Pastoor and the baby.

Miss Ruby Sligar visited with her sister Mrs. C. A. Human, on Sunday, returning by train route on Monday, to her home in Filer.

Mr. and Mrs. Steffen Bos spent the Fourth with their children Mr. and Mrs. Ed Pastoor.

Mike Murphy, Henry Tolman and Dermott Earl were on a camping trip in the hills on Sunday and Monday.

Miss Grace Young returned to Hollister on Friday after a visit with Amsterdam friends.

A number in this vicinity joined the Rogerson and Hollister Sunday school picnic in Shoshone Basin on Monday. They reported a very jolly time.

Mrs. Carl Arntt was in Amsterdam on Saturday.

Mr. and Mrs. C. L. Earl motored to Twin Falls on Friday evening.

Misses Lila and Lottie Skinner were Rogerson visitors on Wednesday.

Mr. Dwight Kuhns went to Twin Falls on Monday, remaining until Monday to celebrate the Fourth.

Foster Falls is able to be out again after a ten days' illness. His sister, Margaret Earl, of Salt Lake is here to help him on the farm.

Rev. and Mrs. W. S. Young and family were dinner guests at the C. L. Kunkel home on Thursday.

Mr. and Mrs. Henry Jones, who are spending the summer in Shoshone basin were Amsterdam visitors and shoppers on Thursday.

The Boring children drove to Filer on Friday.

ROGERSON HOTEL ARRIVALS

Dec. 7—Mr. and Mrs. Jesse A. Peterson, Portland; L. Liebaum, Denver; A. W. Ashton, Boise; J. H. Newstead, Portland; Mrs. R. H. Downey, Jacksboro; J. M. Greenfield, Boise; Mrs. E. S. Henderson and son, Denver; Miss June Morgan, Twin Falls; Peter F. S. Mattin and wife, C. E. Richardson, Pocatello; E. W. Palmer, Salt Lake City; Roy C. Jones and wife, Kansas City; H. C. Strauss, Salt Lake City; Wm. Freebury, Denver; J. C. Pollock, Pocatello; Frank Huffman, Pocatello; Ray H. Trask, Auto Stage Co., B. S. Gilbe, Alpena, Mich.; C. M. Duff and wife, Boise; C. B. Barker, Spokane, S. House, Pocatello; Corrine Helton, Boise; K. Nelham, Boise; A. Palvre, Boise.

Real Estate Transfers

Deed J. Mason to C. D. Hunt $1 L 2 B 2 Eastlawn Add T. F.

Deed W. G. Reed to Moses Jones $2000 L 8 B 2 Lincoln school Add. T. F.

Deed J. B. Morgan to Jennie Morgan $1 L 23-24 Blk 85 T. F.

Deed C. M. Lloyd to G. E. Goff $1 Lot 23-24 B 13 Blue Lakes Add T. F.

Deed E. E. Hasg to H. H. Schillman $1 NE¼ 24-10-16.

Deed H. H. Schillman to E. E. Hasg $1 NE¼ 24-10-16.

Deed W. J. Kunkle to G. E. Kunkle $1 SW¼ SE¼ 24-16.

Deed H. S. Hogan to G. M. Hall $1920 W½ NE¼ 21-13-16.

Deed Harriet Samter to R. H. Traill $3738.88 lots 25,26, 27, 28 Blk 56, Twin Falls.

Deed R. H. Traill to A. Brosseau $1 L 25, 26, B 56 Twin Falls.

KINDERGARTEN SCHOOL

Beginning Monday, July 11. Miss Beauchamp and Miss Kantz will conduct a kindergarten in parlors of Presbyterian church.—Adv.

FRECKLES

Don't Hide Them with a Veil; Remove Them with Othine—Double Strength

This preparation for the removal of freckles is usually so successful in removing freckles and giving a clear, beautiful complexion that it is sold under guarantee to refund the money if it fails.

Don't hide your freckled under a veil; get an ounce of Othine and remove them. Even after the first few applications should show a wonderful improvement, some of the lighter freckles vanishing entirely.

Be sure to ask the druggist for the double strength Othine; it is this that is sold on the money-back guarantee.

Eat M&G Potato Flakes

With Shake Salads Fish Soups As Perfect Potato Dinner Dishes

Always Fresh In the Air Tight Package

Colorado Potato Flake & Milling Co. Denver, Colorado

ROCK CREEK

The Rock Creek ladies' club met at the home of Mrs. Monte Atkins Friday June 24. Those present were: Mesdames Leth and daughter, E. A. Crooks and daughter, Perry Jones, Earle Cunningham and daughter, Frank Bower, Curtis Bower and children, B. P. Larson and children, M. Brown, Mabel Webb and children, G. B. Crockett and children and the Misses Ann Larson, Flora Bower, Mary Miller, Zora Shurtleff and Gladys Dunmore, besides the hostess and children.

Walter and Virgil Van Eaton of Contact, Nev., spent the week end at the home of L. M. Van Eaton.

The ball game at Murtaugh Sunday was well attended. The score was 10 to 5 in favor of the Rock Creek team. Batteries were, Murtaugh, Day and Nellson, Rock Creek, Trout, Carter, McCray, and Larson.

Mrs. A. P. Murray visited at the Frank Terrill home at Murtaugh Sunday.

Mrs. B. P. Larson and children and Mrs. A. P. Murray and daughter were visitors in Hansen Monday.

G. B. Crockett and Chris Peterson motored to Twin Falls Monday to attend the Pollock trial.

Mr. and Mrs. J. F. Hansen and Grace Dunmore of Twin Falls spent the week end at the home of C. J. Dunmore.

Mr. and Mrs. H. Schurger and Vikko Hassinkunen motored to Twin Falls Friday. Mr. Hassinnunen returned the same evening, but Mr. and Mrs. Schurger will remain in town until after the fourth.

Mr. and Mrs. Perry Jones, Louis Dunmire and Zora Shurtleff motored to Twin Falls Friday. Miss Shurtleff returning to her home there after a two weeks visit at the home of Mr. and Mrs. Perry Jones.

ASPIRIN

Name "Bayer" on Genuine

BAYER

Warning! Unless you see the name "Bayer" on package or on tablets you are not getting genuine Aspirin prescribed by physicians for twenty-one years and proved safe by millions. Take Aspirin only as told in the Bayer package for Colds, Headache, Neuralgia, Rheumatism, Earache, Toothache, Lumbago and for Pain. Handy tin boxes of twelve Bayer Tablets of Aspirin cost few cents. Druggists also sell larger packages. Aspirin is the trade mark of Manufacture of Monoaceticacidester of Salicylicacid.

BLACKHEADS PIMPLES AND BOILS

You should regard these outbreaks as danger signals. They are a sure sign something is wrong within. Look to your blood at once. The poisonous impurities have collected in your circulation until the danger point has been reached. Start right now, today, to purify your blood with S. S. S.

For Special Booklet or for individual advice, without charge, write Chief Medical Adviser, S.S.S. Co., Atlanta, Ga. Get S. S. S. at your druggist.

S.S.S. The Standard Blood Purifier

ANNOUNCEMENT

Dr. J. R. McMillen has moved his office to the Moorman building, 119 Main avenue north.—Office phone 165.

The RECORD of the Woodstock Typewriter stands out conspicuously as one of the great achievements in typewriter history. "Probably 100 writing machine has stepped into prominence with less ado or been received with such universal favor as the Woodstock

Ask For Demonstration. PHONE 856

Gregg Business College

M. S. HOOVER, Mgr.

Twin Falls, Idaho

Why?

Buy a used car when you can buy a brand new car at a used car price?

SEE GATES AT

C. M. Gates Auto Co.

128 2nd Ave. N. Phone 655

WATCH YOUR DIAMOND

Many diamonds are lost because the wearer's neglect to have their rings examined.

Bring in your diamond in its old mounting—we will set it into a new, up-to-date setting. Large assortment to select from.

W. R. PRIEBE

JEWELER AND OPTICIAN

Don't Wait for Lower Freight Rates Before Buying Your Winter's Coal

Read This Statement

"While the carriers recognize necessity of making some reclignment of coal rates in the direction of restoring previously existing relationships as between groups of origin, no general reduction in the rate level is contemplated."—C. J. LANE, Gen. Freight Agt., U. P. System, Omaha.

Many people are under the impression that freight rates will be reduced. They are putting off buying coal on that account, and a serious problem faces the nation.

Unless this impression is corrected many homes will be heatless next winter.

Store Aberdeen Coal, the first choice of the largest coal users in Twin Falls.

Shankel Coal Company

PHONE 436. OPPOSITE O. S. L.

Out Touring

on the road is where the real test of a radiator comes in. We do not fear such a test for our radiator repairs. Our work holds up under all conditions. Get your radiator made right at our shop.

Belleville Bros.

Across From Lind's Garage

To buy, to sell, to trade, to rent. To save time and trouble and money use Times Want Ads. Today, tomorrow and everyday. There's news of great importance in the

Times Want Ad Page

Our Guarantee—We will refund the dash on any want ad that does not produce twice as many replies as the same ad in any other Twin Falls newspaper.

Help Wanted

Chambermaid wanted at Cowman Rooms.

WANTED—Woman for general house work. Johnson Rooms.

WANTED—Woman thoroughly experienced and capable in handling alteration work, also th dasiat salesind) in dry goods and notions. David Department Store, Burley, Idaho.

WANTED—Good all round baker at Royal Bakery. Goodliner Hotel. Scanlan, Box 63, Gooding, Idaho.

WANTED—Apprentice. A girl preferred that lives at home and willing to learn. Geo. F. Kay, The Tailor. Room 22, Smith & Hoe Bldg.

Chambermaid wanted at Laclede Rooms.

WANTED—Girl for general house work. Call 312 10th avenue east.

WANTED—Girl for general housework. Phone 52314.

Situation Wanted

WEED CUTTING—I will cut the weeds on vacant lots. Call 717 Shoshone avenue east.

WANTED—Position by capable stenographer. Address 247 Second avenue west. Phone 7292.

For Sale Real Estate

FARM FOR SALE

80 acres choice land near Eden. Price $230 per acre, including one-half the crop. This place is in good state of cultivation and the crop is excellent.

$1000 now will handle this buy. Look it over. Call and see owner at 256 4th avenue east, Twin Falls, Ida.

FOR SALE—Desirable improved acreage on Kimberly road; just outside of city. Will take good paper on first payment. Tibbs, H. H.

FOR SALE—Two room plastered house, large sleeping porch, garden, strawberries, chickens, lawn, shade, desirable location on paved street. Will consider car in trade. Phone 132.

FOR SALE CHEAP, $1500. 3 room house, corner lot, 501 5th avenue east. $600 will handle. E. J. Reinfeldt, 2612 Huron St., Los Angeles.

FOR SALE—A rooming house at a bargain. Terms can be arranged. Best location in town. All outside rooms. Apply Phone 211J.

FOR SALE—Good 4 room house with garage. Inquire of P. E. Dean, at Times.

FOR SALE OR TRADE—40 acres of bottom land in Oklahoma, no improvements. Will trade city property or small acreage. W. R. Sherlock, 231 3rd avenue east.

FOR SALE—Cheap, three room house text furnished. D. B. Carr Times Office.

N. S. 80 A., cheaper than rent, H. C. Gotteri, 110 Main N. Ph. 223.

FOR SALE—We still have several pieces of land for sale on easy terms. Edwin Damman. Phone 382M.

Lost and Found

LOST—Crocheted baby cap. Finder please leave at Times office.

STRAYED—Saddle horse, part Arabian, chestnut color with white and brown spotted rump and rat tail. Notify J. S., Times.

LOST—Large white Collie dog. Notify Coswell, Tire and Service Station. Reward.

For Sale Miscellaneous

FOR SALE—Potatoes delivered anywhere in city by the sack. Well sorted. Telephone 53142.

FOR SALE—Cherries, 4c on the tree, 1 3-4 mile east of the foundry. H. B. Vosberg.

FOR SALE—AUTO WIND SHIELDS headlights and window glass. Moon's shop near postoffice.

FOR SALE—Early Richmond cherries 4 cents on tree, 6 cents picked. 1 mile south of Kimberly. Phone 51111. H. H. Tilpins.

CONKEY'S FLY KNOCKER pays for itself in increased milk flow. There is no other equal to Conkeys. Barton Bros. Feed & Supply Co.

FOR SALE—Palm Beach suits at cost—Alco.

Cherries for Sale—Phone 50111.

FOR SALE—Good player piano at a bargain, $215 cash, music included. Inquire P. E. Dean, Times.

FOR SALE—65 iron barrels with faucets. Absolutely new. $3.50 while they last. Magel Bros.

FOR SALE—Door and window screens. Beware the deadly fly. Have your screens repaired. Phone No. 6. Moon's Shop.

LUMBER FOR SALE—1500 feet dimension lumber. Lucky Grocery.

FOR SALE—First cutting hay at first house east of cemetery. $7.00 per ton per load.

FOR SALE—Electric range $60.00; water heater $15; oak case piano, $150.—Other household furniture. 202 4th avenue east.

FOR SALE—Royal Duke cherries for canning. Call at place and bring baskets. Prices reasonable, ½ mile north and ½ mile east of Washington school. J. W. Rawlings.

FOR SALE—1 dining room suite, 1 library table, 1 writing desk, 1 3-4 brass bed, 1 rug, 1 wicker lawn bench. Inquire at 247 Ninth avenue north. E. B. Fox.

FOR SALE—Clean now hay, $16.00 delivered anywhere. Phone 53211.

FOR SALE—Wicker bird cage and stand. 112 8th avenue east. Phone 1018W.

FOR SALE—Large refrigerator. Price $20. Phone 835R.

For Sale—Automobiles

For "FORD" see "STEP" the Cylinder Grinder. 147 2nd avenue north.

FOR SALE—5 passenger Nash. Can be seen at 526 2nd avenue east.

FOR SALE—Ford touring car in first class condition. Will make terms to responsible party. W. J. Smith. Phone 28.

FORD FOR SALE

5 passenger, electric lights, self-starter, storage battery, shock absorber. Tor sale cheap. Will consider Liberty bonds or good secured mortgage paper. Housman's Garage, 135 Third avenue east.

Automobiles for sale and will repair cars at 506 3rd avenue west.

8000 mile 30x3½ Kenyon Cords. Special prices. See them at Coswell Service Station.

FOR SALE—Buick Four in good order. Part cash and terms on balance. Address Buick, care Times.

Board and Room

BOARD AND ROOM, close in. Garage. 135 6th avenue east.

FOR RENT—Room with board, gentlemen preferred. Bath in connection. 247 4th West. Phone 462R.

FOR RENT

FOR RENT—Room house partly furnished. Call 505J.

FOR RENT—Light housekeeping room with sleeping porch, close in. 460 Second avenue north. Phone 536.

FOR RENT—Neat furnished shack close in. Phone 406.

FOR RENT—Three room house, hot and cold water, garage and garden. 312 6th north.

FOR RENT, SALE OR TRADE—7 room house. Inquire at first yellow house back of South Park Grocery. Fred Gray.

FOR RENT—Light housekeeping rooms. 544 Main South. Phone 356R.

FOR RENT—Modern furnished room. Also curtains. 535 Third avenue north. Phone 3kkH.

FOR RENT—Sleeping rooms. 222 6th avenue east. Phone 752R.

FOR RENT—Storeroom with living quarters. Modern improvements, electric heat. One block from Main. Inquire Box 32, Twin Falls.

Light housekeeping apartments—everything furnished. Summer rates, week or month. The Oxford, 428 Main South.

FOR RENT—Front window, and large space, near Booth's. Wonderful location for any business. G. Alexander, Box No. 408, City.

FOR RENT—6 room modern house, good location. Phone 253W.

FOR RENT—House at 230 Sixth East. Phone 1631 or 653W.

FOR RENT—Room adjoining bath, $10 per month. Gentleman preferred. Close in. 224 third north.

FOR RENT—3 room furnished house. Close in. Phone 406.

Miscellaneous

Take your eggs to the Mutual Creamery Co. and get 27c.

Check your Fire and Auto Insurance due to be rates. Finch & Lauberheim Realty Co., 118 Shoshone St. West.

When having typewriter trouble, phone 254 and have it repaired promptly. Our work guaranteed. Clos Book Store.

DIAMOND BLUE SHOT absolutely prevents cabbage worms and all eating insects on plants. We are headquarters for Blue Shot. Barrow Bros. Feed & Supply Co.

Furniture repaired, cleaned, varnished. All kinds of repairing, glass set, stoves, screens, saws sharpened. Carpenter work. No job too small. Lansberry. Phone 269R. Phone before 9:30, at noon or after 6 p. m. Residence 110 Jackson.

WANTED TO BUY—Second hand trunk. Phone 1013W.

Wanted—Miscellaneous

We cash for eggs at the Mutual Creamery Co., Shoshone street west.

Typewriter repairing—Clos Book Store.

Picture framing—Clos Book Store.

REWARD for the photograph of a tire that will outwear a Miller. Notify Coswell Tire and Service Station.

WANTED—To buy all kinds of furniture. Phone 124R.

WANTED—Second hand Milwaukee rake. Box 44 or phone 375.

"HOME" WANTED—For a large 11 year old boy on farm. Address O., care Times.

For results, try The Times Want Ad page.

For Trade

FOR TRADE—Have modern 5 room house, electric light, heat, garage, to trade for 5 acre orchard. 315 Eighth east. Phone 1011W.

TO TRADE—72 acres north side land near Hazelton, will trade for city property. E. E. Kuhl, Hazelton, Idaho.

Will take good car or well located lots in trade for splendid 5 room house in good location. A. Z. Times office.

FOR QUICK SALE—3 rooms of furniture, beds, dressers, laffets, china closet, table, chairs, rockers, chiffoniers, couches, refrigerator, electric washer, vacuum cleaner, cooking utensils, and other household furniture. 218 3rd avenue north.

FOR SALE—26 in long wire, chicken and Belgian hares. Inquire Frank Pulford, ¼ mile southeast of Rock Crusher.

Livestock and Poultry

FOR SALE—Fresh cows, all tuberculin tested. D. F. Clarke. Phone 554R3.

IN THE DISTRICT COURT OF THE UNITED STATES, FOR THE DISTRICT OF IDAHO, SOUTHERN DIVISION

In the Matter of Walter S. Crane, Bankrupt—In Bankruptcy No. 1318.

NOTICE IS HEREBY GIVEN that the Bankrupt, Walter S. Crane, filed in the United States District Court for Idaho, his application for discharge in Bankruptcy and that all creditors and all persons in interest are required to show cause, if any they have, why the prayer of said petitioner should not be granted by entering their appearance in said proceeding on or before the 19th day of August, 1921, and within ten (10) days thereafter filing the particular grounds of their opposition in the office of the Clerk of said Court.

GIVEN under the authority of the general orders of said Court and by special order of the undersigned this 8th day of July, 1921.

GUY L. RINNEY, Referee.

7-8-21.
7-29-21.

Got Something To Want to Sell?

Most people have a piece of furniture, a farm implement, or something else which they have discarded and which they no longer want.

These things are put in the attic, or stored away in the barn, or left lying about, getting of less and less value each year.

WHY NOT SELL THEM?

Somebody wants those very things which have become of no use to you. Why not try to find that somebody, by putting a want advertisement in THIS NEWSPAPER?

Business Directory

Attorneys

PORTER & WITHAM, Lawyers, Suite 1, Smith Bldg.

James H. Bothwell Orr Chapman
BOTHWELL & CHAPMAN
Offices: Baugh Bldg.

CHAS. A. NORTH—Attorney at Law Rooms 3, Smith Bldg.

E. V. LARSON, Lawyer, Suite 5, Smith & Hoe Bldg.

SWEELEY & SWEELEY, Attorneys, First National Bank Bldg.

W. P. GUTHRIE and A. J. MYERS, Lawyers. Over Shoshone Grocery.

HOMER C. MILLS
Boyd Bldg.

Asher B. Wilson
Offices First National Bank Bldg.

Accountant

J. WOLFENDEN
112 Main Avenue East
Phone 201

Engineers

E. V. DERG—Civil and Electrical Engineer. Room 10, First National Bank Building.

Chiropractors

W. J. STONE, D. C. PH. C.—LICENSED PALMER GRADUATE Phone 197W. New T. J. Woods Bldg. New Xray Equipment.

Painting and Paper-Hanging

KALSOMINING, PAPER HANGING, PAINTING—Old homes made-new. Reasonable prices. Phone 231. KUNKLER & BEHILLER, 225 Main North.

GEM STATE VULCANIZING CO.—VULCANIZING AND RETREADING. Work of all kinds guaranteed. Phone 455 or 128 2nd Ave. West.

Miscellaneous

McNICHOLS TRANSFER AND STORAGE—Phone 200.

LLOYD-CRAVEN—Real Estate, Loans and Insurance. 123 Main Avenue East. Phone 925.

MRS. D. P. RIGGS—Teacher of Elocution, Voice Building and Dramatic Art. Phone 1062W. Res. 579 8th avenue east.

Welding

W. N. SKINNER—Oxy acetylene welding. Auto springs made to order. Blacksmithing. Phone 424. 320 2nd Ave. South.

Cleaners and Tailors

CITY CLEANERS & TAILORS—111 E. Main. Phone 123. Call and deliver. W. L. Doss.

ROBERTS & STILLWELL
222 Main South.—Phone 353M.

ECONOMY DYE WORKS—Under the management of Louis J. Lalionte, formerly with the Idaho Cleaners & Dyers, is now open for business. Dyeing and cleaning a specialty. Prompt service. Work called for and delivered. 230 South Main. Phone 1016.

Bicycle Repair Shop

SCHADE REPAIR SHOP—Bicycle, Lock and Key Works. Phonograph repairing a specialty. 306 Main Ave. E.

Hemstitching

MISS CELIA A. GATZ
241 4th Ave. E. Work guaranteed and Prompt Service.

MISS HESSONNETTE
222 Main Ave. So. Phone 263-J

Plumbing

Money to loan on modern dwellings. Arthur L. Swim.

Hardware

IDA. HDW. & IMP. CO.—I. H. C. MACHINERY. Phone 471.

TWIN FALLS RETAIL PRICES

Flour, 98 lb sack	$3.00
Sugar, 10 lbs.	47.5c
Cream cheese	25c
Brick Cheese	40c
Lemons	
Celery	17½c
Lettuce, bunch	12½c
Bread	10c
Hens	20c
Springers	47c
Round steak	30c
Bacon,	35c
Bacon, sliced	40c
Ham	35c
Ham, sliced	40c
Pork Chops	25@30c
Mutton Chops	20@30c
Pork Roast	25@30c
Pork sausage	25c
T-Bone steak	35c
Sirloin steak	35c

Grain and Livestock

Wheat, No. 1, per cwt.	71c
Oats	1c
Hogs	7.75c
Steers	5@5½c
Cows	4@4½c
Calves	5@7c
Hens, springs	22c
Mutton	4c
Lambs	6c

PRODUCE

Butterfat	26c
Ranch butter, per pound	25c
Creamery butter	40c
Eggs	25c

TRAIN SCHEDULE
(City or Mountain Time)

Eastbound

No. 150	Depart 7:30 a. m.
No. 34	Depart 6:10 p. m.

Westbound

No. 83	Depart 1:10 p. m.
No. 155	Depart 4:45 p. m.

TOBRISHEN BRANCH TRAINS

Southbound

No. 339	Depart 1:20 p. m.

Northbound

No. 40	Arrive 4:40 p. m.

Phone 79.

NOTICE OF SHERIFF'S SALE UNDER EXECUTION AND ORDER OF SALE.

Mary Kelly, Plaintiff, vs. John E. Musser and Anna Musser, husband and wife, Isaac Beem, Augusta A. Clouchek and John C. Sanger, Defendants.

Under and by virtue of an Order of Sale and Decree of Foreclosure, issued out of the District Court of the Eleventh Judicial District, State of Idaho, in and for the County of Twin Falls, dated the 22nd day of June, 1921, in the above entitled action, wherein Mary Kelly, the above named, plaintiff, obtained a decree against John E. Musser and Anna Musser,—husband—and wife, Isaac Beem, Augusta A. Clouchek and John C. Sanger, defendants, on the 24th day of January, 1921, which said decree was on the 24th day of January, 1921, recorded in Judgment Book 6 of said District Court, at page 238, I am commanded to sell all that certain lot, place or parcel of land situated in the County of Twin Falls, State of Idaho, and bounded and described as follows, to-wit:

The Southwest Quarter of the Southeast Quarter (SW¼SE¼) of Section Twelve (12), Township Ten (10) south, Range Fifteen (15) E. B. M., together with all the tenements, hereditaments and appurtenances thereunto belonging or in any wise appertaining.

Notice is hereby given, that on the 19th day of July, 1921, at the hour of 2 o'clock P. M. (Mountain Time) of said day, at the east front door of the Courthouse of Twin Falls County, State of Idaho, I will, in obedience to said order of sale and decree of foreclosure, sell the above described premises to satisfy plaintiff's decree with interest thereon, and all costs that have accrued or may accrue, to the highest bidder for cash, lawful money of the United States.

Dated this 23rd day of June, 1921.

W. H. BIRKMAN, Sheriff.
By BEN J. BROWN, Deputy.

SALMON LANDS
for rent, sale or to trade
Lloyd-Craven Company
123 East Main

REYNOLDS BROS CO.
Incorporated
Hardware, Furniture, Implements and Harness
Phone 356 Twin Falls, Idaho
Opposite Sales Grounds

MAGEL BROS. GARAGE
Dealers in
Nash Cars and Trucks
Phones 540—541. Twin Falls

Idaho Auto and Supply Co.
INDIANA TRUCKS
REO CARS

Let a Specialist examine your
EYE-SIGHT
Davis Optical & Jewelry Co.
110 Main Ave. N. Phone 223

AMERICAN ELEC. CO.
Telephone 82
TWIN FALLS, IDAHO
205 Main Ave. East

Western Auto Co.
AUTHORIZED
Ford Agents
TWIN FALLS, IDAHO

TWIN FALLS TO BOISE, NAMPA CALDWELL.
DAILY SERVICE
Twelve Passenger Cadillac Cars
Seven-hour schedule from Twin Falls to Boise. Leave Rogerson Hotel 8 a. m., via Filer, Buhl, Hagerman, Bliss, Glens Ferry, Mountain Home, Boise $10.25. Dinner at Mountain Home.
FARES: Same as railroad fares to all points except Filer and Buhl.
Trask Brothers Co.
Twin Falls Office Rogerson Hotel
Phone 34. Telephone Reservations to Rogerson Hotel.

ELECTRIC MOTOR REWINDING AND REPAIRS
Any Size or Any Make
WAUCHOPE & GALE
221 2nd Ave. S. Phone 936

MUTT & JEFF

Righto!. Nothing Could Be Fairer Than That.

(Copyright, 1921, by H. C. Fisher. Trade Mark Reg. U. S. Pat. Off.) By Bud Fisher

Society

Mrs. George E. Hart, Society Editor. Phone 902—J

A very pretty wedding took place at the home of Mr. and Mrs. E. N. Henderson Wednesday when their daughter, Alta G. Henderson, was united in marriage to Archie H. Higgins. The Rev. Edgar L. White officiated at the ceremony which took place at two o'clock. The bride was attired beautifully in a gown of white satin and georgette and carried a bouquet of white carnations. The grooms were conventional black. Mrs. A. E. Henderson presided at the piano, rendering the wedding march.

Besides the immediate family the guests attending were Mr. and Mrs. A. E. Henderson and family, Misses Lois Sleek, Gladys Fouik and Ilgrel Russel, Messrs Ernest Tucker, George Roberts, of Pocatello, and R. W. Shaw, Mr. and Mrs. F. R. Ludlow.

Delicious refreshments were served under the trees out of doors after the ceremony.

Mr. and Mrs. Higgins left later in the afternoon for an extended honeymoon trip of Portland, Seattle, and Spokane.

* * *

Mrs. F. W. Dumke was hostess at a charming affair yesterday when she entertained in honor of her husband's sister, Miss Marguerite Dumke of New York, who is here for the summer as the guest of Mr. and Mrs. Dumke.

The latter part of the morning was spent with bridge, Mrs. George Davidson capturing first prize, Mrs. Hugh Lewis also awarded the second prize and the consolation went to Mrs. Walter Dufresne.

At mid-day a delightful luncheon was served in two courses. The color scheme, a dainty pink and white, was carried out in the salad and the centerpiece, a large basket of pink roses.

Forming a pleasing feature of the affair were several vocal selections with which Miss Dumke favored the guests.

* * *

Those present were: Mrs. Dumke, Mesdames A. H. Wood of Filer, George Davidson, Hugh Lewis, F. W. Bonnlagh, R. E. Buhler, Wm. Kranz, Charles Neeley, H. F. Sheehan, H. V. Larson, R. A. Hunter, Hal Hunter, N. J. Keefer, H. R. Sahin, Walter Dufresne, McMahan and Mrs. Dumke.

* * *

The rural home of Mrs. Hunteman was the place the ladies missionary society gathered yesterday afternoon and were joined in the evening by their husbands, was the scene of a most interesting and entertaining event.

Making the trip by motor about two o'clock the ladies held a business session and then heard a program led by the president, Mrs. Henry Hartfield, the subject being Japan. A talk on Japan by Mrs. Murriel was followed by the presentation of interesting facts concerning development and evangelism in Japan. Several speakers took part. A piano solo by Miss Lois Sparks was followed by a talk by Mrs. Winn, who discussed the jubilee marking the 50th anniversary of the Women's Missionary society. Mrs. Emily Huntsman gave a piano solo after which Mrs. W. H. Scott conducted a lesson from the fifth chapter of the study book "Tidings and Missions." Next was a vocal duet by the Misses Melba Whitaker and Helen Hartfield. The program concluded with the singing of "America."

At 6 o'clock the gentlemen arrived and a great picnic supper was served. About 45 members of the society were present.

The next meeting will take the form of a picnic at the Beatty ranch.

* * *

Mrs. C. E. Wright and children have departed for their summer home on *Bear Lake where they will join* Mr. Wright's parents for a six

ROCKEFELLER 82

NEW YORK, July 8—John D. Rockefeller celebrated his eighty-second birthday today at his estate near Pocantuck, he played golf during the forenoon and was expected to enjoy a private band concert in the evening.

His son, John D. Rockefeller Jr. and the latter's family were to have dinner with him.

HARDINGS WED 30 YEARS.

WASHINGTON, July 8.—President and Mrs. Harding today observed their thirtieth wedding anniversary. No celebration marked the event.

Some intimate friends who remembered the day gifted messages of congratulations. Others expressed their felicitation in person.

A little dinner may be given tonight to commemorate the event.

EXPLAINS SUPPRESSION

FARGO, N. D., July 8.—A. A. Lidbrach, chairman of the executive committee of the Non-Partisan League today issued a statement assuming the responsibility of suppressing an edition of the Fargo Courier-News yesterday.

The statement follows:

"The committee discovered Saturday that the manager of the paper had been taking money belonging to the Non-Partisan league and demolishing it to his credit in a local bank. This constituted a flagrant case of embezzlement. Thereupon he planned secretly to issue an edition of the Courier-News according to the state committee of mishandling funds contributed by the farmers for the recall election. Loyal employes of the Courier-News informed the committee of this action and we took the papers and burned them."

BURIED ALIVE.

COMPTON, Ca., July 8.—The woman whose body was found entombed under the floor of the Compton sanitarium was identified today as that of Mrs. Rea Maxwell, 33, wife of H. J. Maxwell, wealthy business man of Fresno, Calif.

She had been committed to the institution because of nervous troubles.

The woman, thought to be demented, had crawled unobserved under the floor through an opening in the brick work while workmen were making repairs.

The opening was bricked up solidly. The young woman, unable to escape or make her calls for assistance heard, died of starvation.

SLAP AN TIGERT FALLS

DES MOINES, Ia., July 8.—In the closing minutes of the National Education association convention here today, a strenuous attempt to pass the resolution on record as criticizing President Harding's appointment of J. J. Tigert as United States commissioner of education failed.

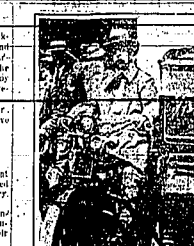

THE LATEST IN LONDON.—Sixteen cents a mile is what the owner of the new "Side Car Taxicab" is charging passengers. The car, which holds two, comfortably, recently made its debut in London.

LOCAL BRIEFS.

Action on Notes—S. P. Newman today sued L. C. Dalrey and John H. White on a note.

Mirage Contract Breaking—The case of C. B. Wright against Jack Reidick, on forcible entry in the district court today.

Sues For Alleged Debt.—The First National Bank of Buhl has brought suit against Cyrus Walker and Helen M. Roehler on account.

Auto Accessory Bill.—C. E. Lloyd filed suit today against Joe Mastro for account alleged to be due on auto accessories.

Verdict for Defendant—Verdict was brought in for defendant this afternoon in the case of Jack Craig vs. substitute for C. G. Wright against J. C. and C. J. Hendrick.

Verdict for Plaintiff.—Verdict for the plaintiff for $200 was brought in last evening in the case of John and O. W. Clawson against Fannie Thomas.

Rice to Trial Today.—The case of Lloyd S. Atwood against Fred Martwell et al was called this afternoon. Title to certain land is involved. S. T. Hamilton represents plaintiff and E. V. Larson defendant.

Counsel with Way.—J. R. Cummock is here as stenographer for the public utilities commission in the hearing conducted by Leonard Way on rates today at the Parish hall.

Erect Monument For Son.—Mr. and Mrs. H. A. Jacobs returned yesterday from Salt Lake City where they went to erect a monument for their son, Morton, who died there about a year ago. The young man was well known and popular in this city.

Goodwill Funeral Saturday.—The funeral of John F. Goodwill will be held at the Methodist church in this city at 2 o'clock p. m. tomorrow and will be conducted by Rev. Mr. Manning of Hansen. Interment in Twin Falls cemetery.

Kindergarten in Session—Miss Ruth Beauchamp and Miss Ethel Kautz who have returned from completing a course in kindergarten work at The College of the Pacific, at San Jose, Calif., will open a kindergarten in the Presbyterian church parlors Monday, July 11th.

Blue Way to Buhl—A party consisting of C. E. Munson, Newell S. Wright, and John W. Graham accompanied Leonard Way to Buhl last evening, where they attended a banquet given by the Buhl Chamber of Commerce. The rate situation was gone over along the line followed at the lunch on here yesterday and the matter of a Minidoka Branch Fair Rate association favorably considered.

Urging Complete Girl Sentence—I. H. Mossman and Mrs. Mabel Perker and W. E. Mossman and Mrs. Hazel Arch hold entered pleas of guilty to the charge of maintaining illicit relations before Justice of the Peace W. S. Mallory yesterday and were fined $100 and all sentences. The two men got 90 and $200 fines each. The women were given 60 and $200 fines. The women were paroled, but the men still be kept in jail.

Party Has Good Time—G. W. Gilfish and family, R. H. Whitaker and family and Henry Nabholtz and family have returned from a camping trip to the Sawtooth mountains. All report a good time and plenty of fish. The ladies of the crowd had a complaint against the "chef" getting them up so early and the "hard going to sleep on duty and permitting an immaltiture bruine to devour all their onions.

SALT LAKE MAN ACCUSED MINE STOCKS FRAUD

G. G. Rice Purchased 'Broken Down Properties and Swindled, Claim.'

SAN FRANCISCO, July 8—George Graham Rice, mining promoter, and the Child-Hardy Bond company of Salt Lake City, alleged to have violated the "blue sky" law of California by Corporation Commissioner R. C. Hollowa, are charged with having sold thousands of dollars worth of the stock of the Broken Hills Silver corporation in this state.

By state law, a permit is necessary for every corporation attempting to sell stock within the state. The Broken Hills Silver corporation had no such permit when it disposed of its stock. The stock had a spectacular rise and fall on the local exchange last year. Hollows alleges that Rice cleaned up between $500,000 and $1,000,000 by his manipulation of the Broken Hills stock.

The warrants also allege that Rice and the Salt Lake brokerage company are now offering for sale in this state stock in the Hingham Galena Mining company, which is also unlicensed. The Hingham Galena stock, according to Hollows is "another big fraud which Rice is attempting to dump on the public."

If is charged that Rice purchased a broken down Nevada silver mine, incorporated it under the name of the Broken Hills Silver corporation for stock selling purposes and listed it on the San Francisco exchange.

The stock opened at 2 cents a share. Shortly afterwards, it is charged, he and a number of associants began trading in the stock among themselves bidding it up and buying it in, and retailing it to one another. The stock quickly shot up to 75 cents and a large number of small investors, including Harbison and Walpole, two cotton mill employes who were in the present warrants, purchased it. Rice and his assistants gradually cleared out of the stock at a high price, it is said. Broken Hills stock is believed worthless today.

Subscribe for the Times, $5.50 per

THE WOODS

By DOUGLAS MALLOCH

THE SPORT.

My boy, it's the end of the season—
Your campstake you've got in your clothes;
It's fun much use fer to reason
With you, I suppose;
I know how the dollars are burnin'
A hole in your pocket right now;
You'll blow 'em—what use to be learnin'
Anyhow.

They're waitin' down there for you, brother
The barkeep is loadin' the gun;
Each guy has some game or another
Fer takin' you in.
The dames that are plastered an' painted
Are puttin' on powder fer fate—
The ladies whose kisses are tainted,
Are waitin' you there.

I've been through the mill, an' I know it—
I know just the fool thet you are;
Oh, you'll be a sport, an' you'll throw it
In gobs on the bar.
It's "Drinks fer the house!" you'll be yellin';
The bum will be there to partake
They'll laugh at the stories you're telling,
An' gobble your stake.

While you have been pullin' a brier,
With beans an' sow-belly to chew,
The grafters have set by the fire
A-waitin' for you—
The stuck up thet looks down on you
At the without work is the rule;
They'll say you're a prince of a feilah
An' think you're a fool.

The work like a dog in the sunshine,
An' act like an ass in the spring;
Some guy with a jack-knife an' spinner
Will say you're a king.
It's bein' a sucker, an' it's muscle,
A Your's throwin' up there on the bare;
Next week fer a job you kin rustle,
The fool effet you are.

Oh, you may all think he's the candy,
A sport, a real fellah, with spends;
I hope, when they say you're a dandy,
You're proud of your friends!
When you have lost how little there's in it,
Will you hand out your good money still?
When you know they're but friends —for a minute?
You probably will.

(Copyright)

PERSONALS

C. H. Taylor was up from Buhl Thursday.

Mrs. R. R. Downey is in Twin Falls from Jerbidge.

J. R. Richey is here on business from Burley.

E. D. Reynolds is over from Jerome on business.

W. F. Heisley of O'Neill, Nev., is in Twin Falls on business.

Irvine Orm of Filer was in Twin Falls on business yesterday.

Mr. and Mrs. W. T. Drury were over from Kimberly Thursday.

Mrs. McFarlane of Hansen transacted business in this city yesterday.

H. H. Sessions, R. R. Sessions and Boley are in Twin Falls from Burley today.

J. A. Cummings and O. W. Clawson were here yesterday from Milner on business.

George B. Aiken returned yesterday from a business trip to American Falls.

Mrs. Ray Gerber went to Buhl yesterday to spend the week end with her parents, Mr. and Mrs. T. W. Brown.

R. H. Denton, state manager of the American Milling company, was in Twin Falls from Kimberly Thursday.

Harry W. Barry, former editor of the Buhl Herald and former principal of the Buhl high school, now a businessman in the suburbs of the western metropolis, was in Twin Falls yesterday on business.

IT SOUNDS FISHY

MINNEAPOLIS, July 7.—Gather around boys—Phillip Thomas went fishing today at Christmas Lake.

He had a firecracker left over from the Fourth. Thomas fighted it and threw it in the water.

Up came a fighting mad big mouthed bass. The cracker disappearing emit a swirl and splash.

Then came an explosion.

A two pound bass came to the surface in the lake.

Phillip went out in a rowboat and got the fish. It still had a piece of the fuse in its mouth.

PUBLIC MARKET

New spuds, 20 lbs. $1; green peas 20 lbs. $1; pie cherries 4c to 5c; sour cherries 10c to 20c; gooseberries, per pound, watermelons 4c lb., all bunch stuff 5c. Peaches 10c lb. Leave your order for Raspberries, they will be at their best next week. Ed Vance

WALTON WANTS SPENCER-LAUBENSHEIR REPORT RUN AS AN ADVERTISEMENT

The following self explanatory letters were received last evening from E. F. Walton, secretary of the Taxpayers League.

Editor Times:

I am handing you herewith a copy of a communication, the original of which has been handed to the members of the city administration.

Trusting that it will not be inconsistent for you to publish this communication in the Forum column, I am

Yours very truly,
E. F. WALTON

The Letter to the City Dads

To the Mayor and Members of the City Council.

Twin Falls, Idaho.

Gentlemen:

Now that the paving and curbing subject is up before you, the writer would suggest that, in as much as the Spencer-Laubenheim report reveals such a startling amount of money wasted, the present city council should appropriate an amount of money sufficient for having that report published in full in the issue of each paper in this city.

Certainly, the property owners along whose property the inferior paving and curbing was laid are entitled to know the plain truth concerning an improvement which will cost the community approximately $90,000—or $100,000—while Spencer-Laubenheim report will help them to locate the numerous defects in the work and will be an assistance to them in helping the present city administration in bringing to justice those who may be responsible for such defective material and work as this report indicates.

The writer feels that a report of this nature is information of a character so vital to the interests of the taxpayers and community that it should not be suppressed. The report itself is an official, unpolluted, unbiased plain report of the true conditions as found by the gentlemen who were authorized to make the investigation and over whose signatures the report appears.

Very respectfully,
E. F. WALTON.

HOTEL PERSHING ARRIVALS

J. G. Olmstead, Des Moines, Iowa; F. J. Hurley, Boise; M. J. Bailey, Boise; J. H. Cummock, Boise; F. J. Paradise, Salt Lake City; J. W. Pence, Brigham, Utah; J. H. Mathias, Brigham, Utah; O. C. Rockelly, Brigham, Utah; J. W. Phillips, Brigham, Utah; A. A. Hewes, Brigham, Utah; D. G. Bergerson, Brigham, Utah; R. W. Dunn, Brigham, Utah; W. E. Hateley, O'Neill, Nevada; H. P. Oimfield, Salt Lake City; J. H. Miller, Chicago; Geo. Hoggan, Ogden; P. A. Bickel, Boise; E. N. Crawford, Boise; H. J. Mills, Pocatello; J. C. Jacobson, Wilder; H. A. Vetters, Wilder; Mrs. L. V. Gross, Wilder; Mrs. L. D. Fox, Pocatello; Mrs. Emma Bell, Missoula, Mont.; J. R. Richey, Burley; R. D. Reynolds, Jerome.

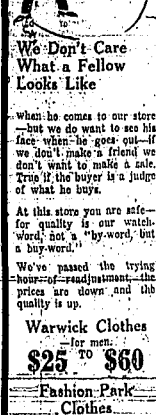

We Don't Care What a Fellow Looks Like

when he comes to our store—but we do want to see his face when he goes out—if we don't make a friend we don't want to make a sale. True it the buyer is a judge of what he buys.

At this store you are safe—for quality is our watchword, not a "by-word, but a buy-word."

We've passed the trying hour of readjustment, the prices are down and the quality is up.

Warwick Clothes
—for men:
$25 TO $60

Fashion Park Clothes
—for young men
$35 TO $50

New poupee shirts, straw hats, neckties, wash, knit and silks, athletic and knit union suits.

The Toggery
332 Main Avenue So.
Men's Clothing, Furnishings and Shoes

Laughing in His Sleeve

"I was told nothing but an operation would help my stomach trouble, and was getting ready for the operation when a friend advised me to try Mayr's Wonderful Remedy. The first dose helped me a lot, and now as well as ever in my life, and am laughing up my sleeve at the doctors—it is a simple, harmless preparation that removes the catarrhal mucus from the intestinal tract and allays the inflammation, which causes practically all stomach, liver and intestinal ailments, including appendicitis. One dose will convince or money refunded. For sale by druggists everywhere.—Advertisement.

Saturday Specials

3 cans Silver Bar Peaches in heavy syrup.....$1.00
3 cans Silver Bar Apricots in heavy syrup.....$1.00
1 can Gold Bar Pineapple.....30c
No. 5 wooden box Crackers.....55c
Full pack gallon fruits are all sacrificed.
Libby's Corned Beef.....25c
3 pounds Avon Club Coffee, in 1-lb. tin.....$1.00
10 pound box Prunes.....$1.20
Try our Market—the best of all kinds of meat at the low prices.

Rochdale Store
FOUR FREE DELIVERIES DAILY
—PHONE 330—
BUY KEMMERER AND PREMIUM—THE BEST COALS

Weil-Rutis
ALCOCK & CHAPMAN

Gingham Frocks

25 Just Came In.

One New York buyer picked up at a bankrupt lot of attractive gingham dresses. Not just house dresses, but good looking, well-made dresses of the newest models. There is no question that such dresses cannot be made at home so cheap.

There is something so cool looking about a crisp new gingham dress, and then, too, they are so practical and serviceable.

You will want two or three of them, when you see how right good looking they are. They are selling fast.

$3.45