WE HAVE FAITH IN THE FUTURE OF TWIN FALLS

TWIN FALLS DAILY TIMES

Fair and Square

VOLUME 4. NUMBER 61. TWIN FALLS, IDAHO, FRIDAY, JULY 15, 1921 OLD VOL. XIII—NO. 88.

BONUS BILL SHELVED BY THE SENATE

JAPAN ASKS DISCUSSION OF FAR EAST

Believed To Be Playing for Time; News Man Denies Nation Seeks Domination

WASHINGTON, July 15.—Japan has asked the United States for an amplification of the proposed discussion of Pacific problems in the forthcoming disarmament conference in Washington, it was learned authoritatively today.

It was understood that the Japanese inquiry was made in the reply received yesterday, agreeing to participate in a disarmament conference.

This government is understood to hold that interchanges between the powers may well be expected on the question of the scope of the conference.

The United States, however, will not allow a discussion of the status of the Far Eastern problems to be taken up to be made a condition to Japan's acceptance of the American invitation.

Must Accept Principle.

First, Japan, as all the other powers have done, must accept the principles involved in the proposed discussion of the Pacific situation. Later there will be interchanges on what specific questions are to be considered.

It is understood that Secretary Hughes in sending a rejoinder to the Japanese queries, outlining this as the attitude of the United States.

"A difficulty understanding first will be sought with Japan before President Harding issues the formal invitation for the conference. Meantime the powers will be sounded out as to an agreeable date for the conference."

Free to Reject.

The American government fully realizes, it was stated on high authority, that Japan or any other power is perfectly within her sovereign rights to reject the idea for the disarmament conference or any phase of it. Whether the disarmament conference restricted to a discussion of armaments will be called if Japan refuses to take up the Pacific situation is not yet decided.

Playing for Time.

WASHINGTON, July 15.—"Playing for time" was the explanation put forward in an authoritative quarter today for the vagueness of Japan's reply to the American proposal for a conference "to discuss disarmament and Far Eastern affairs. All other nations accepted flatly but portions of Japan's answer were confusing.

Other explanations were that Japan contented to discuss disarmament but omitted mention of the Pacific proposed Far Eastern discussion because of international politics, and that by keeping silent on the Far Eastern angle of the proposed parleys, Japan had tacitly consented to participate in it.

Weighing Chances.

One theory that Japanese are playing for time is based on the belief that Japanese statesmen are weighing whether they will lose most by coming in or staying out of the proposed conference.

There is understood to be one faction in Japan which holds that if

(Continued on page 8.)

Warren Construction Company Alleges An Error in Measures

Asserting that there was a misunderstanding as to the meaning of its contract with the Twin Falls highway district in regard to the amount of gravel purchased, due to mistake in method of measurement, the Warren Construction company today sued Fred Davis, Judge W. A. Babcock as county attorney, the expressed terms of the contract to relieve the company of the payment of approximately $1600. The company asserts that a misunderstanding in regard to the method of measuring resulted in the company apparently selling 45,000 yards of gravel when, owing to the false measurement, it actually received only about nine-tenths that quantity.

Although the complaint claims that C. R. Cranmal, when chairman of the board, virtually conceded that the measurements were incorrect, the highway board denied the error and Engineer W. L. Johnson takes the position that the board is right. Engineer A. J. Hill of the Warren company contends that the company is right.

John W. Graham represents the Warren company and Saul L. Hodgin the highway board.

Move Started for Placing Borah on Disarmament Body

WASHINGTON, July 15.—Influential friends of Senator Borah have set to work to have him named as one of the American commissioners to confer on disarmament. It was learned here today.

They have done so on the ground that Borah, as the occasional pioneer on disarmament, has given the subject such deep study that he by right belongs among the American representatives.

There is also a deeper reason why, which if effect, is that it is hoped that Borah would be able, if made a member of the American commission and given some freedom of action, to bring about results which could obtain the approval of the senate.

Borah holds no official position of leadership in the senate, but his friends and foes alike admit his ability to "handle" that body.

MARKEL URGES ALL TO GET UP THEIR DISPLAY

Secretary Fair Board Issues Statement to the Public on the Matter of Exhibits

Urging all to prepare at once certain exhibits, J. M. Markel, secretary of the Twin Falls county fair, points out the advantages of participating in a statement given to the press today.

He says:

"Grains and grasses as well as canned fruits and vegetables should be prepared now by all who expect to exhibit at the Twin Falls county fair. Premiums are offered on sixteen kinds of grains and grasses in the sheaf. A bunch is not a sheaf for exhibition purposes. Sheaves must be four inches in diameter and quality and arrangement count most in determining the awards.

Farm Products Department.

"The exhibits in this department last year were the best in the history of the fair. More than one-half of the space in the produce building was occupied by the display of farm products exclusive of fruits and root crops. This exhibit which shown at the Idaho State fair took first premium over many competitors and won more than four hundred dollars. At the Twin Falls fair the 48 exhibitors that won 1230 for the 48 exhibitors that won premiums. The amount is more than half the premiums paid in all departments of the fair.

"The special farm exhibits of H. S. Harrison and I. T. Creed were especially meritorious and these gentlemen are already at work on their products for display this fall. The exhibit of miscellaneous products made by the West End Farm Development Co. of Bowmont surpassed in quantity and quality the entire agricultural display at some county fairs.

"County Agent H. E. Powers is participating of this department this year and will be glad to advise and assist prospective exhibitors in the selection and preparation of exhibits.

Women's Department.

"Eighty-three women shared $215 paid out in this department last year. The display brought forth much merited comment from all who visited the Women's building.

"This is the time of year for housewives to prepare something special for entry at the fair. Canned fruits and vegetables as well as jellies, preserves and preserves will be awarded the same liberal premiums as last year. This will be a good time to show the Czars up from Brookfyn the possibilities of well spread tables in Idaho.

"Miss Elsie Noh will superintend this department and will be pleased to advise applicants as to best methods of preparing exhibits.

"Entries in all departments will soon be over and collective exhibits should be planned at once."

ACCUSE DENTIST OF TRYING TO IMITATE VIRGIL DECKER

ROSEBURG, Ore.—Mystery? Dr. H. M. Brumfield, dentist, is missing. His wife identified a headless, charred body found under a burned automobile as that of her husband.

Sheriff Stamer has issued a warrant, charging Brumfield with murder of Russell.

Sheriff Stamer says investigation revealed that Brumfield carried accident and life insurance totaling $16,000, payable, his wife

GOV. DAVIS IS SUPPORTER OF DISARMAMENT

Idaho's Executive Avers "We Cannot Talk Peace With Knives in Hands."

(Copyright 1921 by the United Press.)

NEW YORK, July 15.—Governors of sixteen states representing more than twenty million persons today endorsed President Harding's disarmament conference.

In messages to the United Press these executives declared for armament limitation on the following grounds:

Prevention of wars.

Relief from taxation burdens.

Improvement of the general world economic situation.

Governor Percival B. Baxter of Maine, summed up the general attitude of his colleagues when he declared that "the nations of the world must disarm or go into moral and financial bankruptcy." To this Governor D. W. Davis of Idaho added that "we cannot talk of achieving peace with knives in our hands."

The governors, eleven republicans, and five democrats, were those of Arkansas, Colorado, Florida, Georgia, Idaho, Iowa, Louisiana, Maine, Massachusetts, Montana, North Dakota, Oregon, South Carolina, Tennessee, Utah and West Virginia.

The combined population of these states is 20,321,164.

"The nations must disarm or go into moral and financial bankruptcy," declared Baxter, republican.

Gov. Davis, republican, characterized the conference "as a great step toward peace," adding:

"To President Harding has been given a wonderful opportunity. The world is tired of war. If we can reduce armaments it will be a greater achievement toward universal peace than any other incident in history."

Statements of governors included:

Oliver H. Shoup, republican, Colorado—"I heartily approve President Harding's efforts toward disarmament. The magnitude of our expenditures in preparation for war necessitates early curtailment."

N. E. Kendall, republican, Iowa—"All of Iowa is in earnest support of the president in the movement he has initiated for world disarmament."

Joseph W. Nixon, republican, Montana—"I believe public opinion throughout the nation will be overwhelmingly in favor of the movement for disarmament. The fact that 90 per cent of the crushing load of national taxation is now being spent for preparation for war and preparation for future wars is leading to serious thought."

Ben Olcott, republican Oregon—"Asia already is manifesting interest in disarmament is the greatest economic need in the world today. It will do more to wipe out poverty and suffering than all the other moves combined."

Charles R. Maley, republican, Utah—"While I am of the opinion that the time is not yet ripe for universal disarmament, President Harding's conference is a sensible step in the right direction."

Salmon Refund Tax Question Is Considered

In order to get a line on the status of taxes collected from the Salmon Falls county has a lien on the property for taxes, Prosecuting Attorney Frank Stephan, left this morning for Boise where he will consult with Attorney General Black on the matter. He and Deputy Sheriff H. T. Ormsby, who goes with him, have other business of an official nature.

Manager G. M. Hall of the Salmon company has already made some refunds to taxpayers on account of county lien was involved, but where such has been the case it is thought he will be "delivered" before leave. Mr. Stephan hopes to clear up the matter on this trip.

What effect it would have on taxes outside the segregated district, should the supreme court hold on final hearing that the company had failed to show cause why refunds should not be delivered to taxpayers, is not known. It is thought, however, that if such a decision is rendered, it will not be a different one.

RUBY NIGHT AT PARK

Newell S. Wade has at last learned the wisdom of the old farmer of the fable, whom the little birds overheard, and instead of waiting for others to "plow the corn" he has taken the tourist park he has tackled the job himself with such aid as he can get from the committee and the innocent bystanders whom he can inveigle into

The Irish Peace Parley

The men who are playing leading parts in the Irish peace negotiations—Upper left, General Jan Christian Smuts; right, Lloyd George; center, King George V. Lower left, Eamonn De Valera; right, Lieutenant-Colonel Sir James Craig.

This is No. 10 Downing Street, London, the home of Lloyd George, where he is meeting Eamonn de Valera in the Irish-English peace parleys.

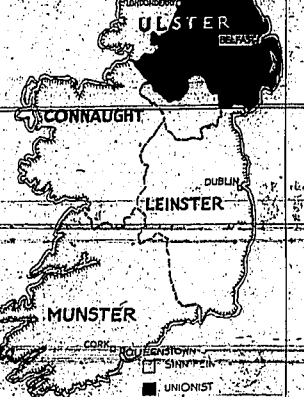

Map showing the sentiment of Ireland. The shaded portions indicate the counties where the Unionists or Orangemen are predominant. The unshaded portions indicate the stronghold of Sinn Feinism. Under the Home Rule act, Ireland is entitled to two parliaments, one for the North and one for the South.

WALKS ACROSS COUNTRY FOR A CONSTITUTIONAL

H. C. Watrous of Chicago, who is taking a hike across the country, arrived here today after a two months walk, on his way to San Francisco. He keeps on the move continually, though he stayed two days in Denver and spent a day and a half in Salt Lake city visiting relatives. He expects to visit relatives in San Francisco and then start home—overland on foot again. When he arrived here this morning he was puzzled as to whether he should go by way of Oregon or Elko, Nevada, but before starting told a Times representative that he believed he would take the latter route, as the shorter of the two. He takes a lift when it is offered, which he says is comparatively seldom.

Mr. Watrous is a veteran of the war, having served "over over" for two years in France. He carries a knapsack containing a change of clothes and this and a change of boots are strapped on his back. He carries a military cane.

Ulster Joins Parley; Riot Mars Efforts

BELFAST, July 15.—Fresh outbreaks between Sinn Feiners and Orangemen were feared today, in spite of the truce.

Hospital figures on yesterday's rioting said that three were dead and 50 wounded. Ten actual casualties, however, were unquestionably much greater.

It is alleged that Sinn Feiners started the fighting. Gangs of rival gunmen rushed through York a road firing volleys at each other until troops came up in armored cars and dispersed them.

LONDON, July 15.—Prime Minister Lloyd George conferred today with Eamonn De Valera and with Sir James Craig, prime minister of Ulster in the second day of the Irish peace negotiations.

Both Leaders Confer.

He met De Valera this morning, Craig conferred with him in the afternoon. No statement was issued at the conclusion of the meeting. Lloyd George and the Ulster leader were closeted for two hours and 15 minutes. It was assumed they discussed matters bearing on the Irish settlement, as had already been gone over by Lloyd George and De Valera.

Lloyd George appeared to be attempting to bring the north and south Irish leaders together on a basis of settlement which would be agreeable to both.

Since Hopeful

The long duration of yesterday's initial conference was generally considered the most hopeful sign in connection with the negotiations.

While details of the conversation were carefully guarded, it was understood that several obstacles in the way of a complete understanding had been successfully removed.

TODAY'S BASEBALL

American League

Boston 3, Cleveland 1 (end 7th.)
Pennock, Russell and Ruel; Mails, Sothoron and Nunamaker.

Philadelphia 2, Detroit 2 (end 8th.)
Heaty, Keefe, Hommel and Perkins; Dauss and Bassler.

Washington 2, Chicago 3 (end 8th.)
Erickson and Gharrity; Kerr and Schalk.

New York 1, St. Louis 1 (end 4th.)
Hoyt and Schang; Van Gilder and Collins.

National League

All games postponed, rain.

WORKERS WIN VICTORY

CHICAGO.—Sixty-five thousand stockyards workers over the country won a victory when Judge Samuel Alschuler, arbitrator, ruled on the request of the office workers for reduce pay five cents an hour.

Judge Alschuler ruled that the cost of living has decreased sufficiently to clinch a warrant the cut.

This gave the packers a concession, however, when he ruled the men could be worked one hour overtime three days a week and be paid straight time instead of time and a half.

Southard Case Is Lacking Any New Feature, Comment

"There is nothing new to the South case," said Prosecutor Attorney Frank L. Stephan today. "We will argue the motion made yesterday by attorneys for the defendant early next week."

The prosecution was busy yesterday ready to go to Boise along with Deputy Sheriff H. T. Ormsby and made no further comment on the matter.

HARDING IS GIVEN WISH FOR DELAY

The Kenyon Amendment Asking New Bill Rejected In Vote Today.

WASHINGTON, July 15.—The senate today recommitted the soldier bonus bill to the finance committee as requested by President Harding, thus stalling the legislation for the present session.

The Kenyon amendment to Senator Penrose's motion to recommit the bonus bill to the finance committee was rejected. Kenyon's amendment instructed the committee to report a new bonus bill not later than the first Monday in January, with particular attention to some land disposal.

The Kenyon amendment was defeated 7 to 69.

The vote to recommit was 47 to 29, eight Democrats voting to recommit and nine republicans voting against.

Democratic senators who voted to recommit were Dial, Glass, Myers, King, Simmons, Swanson, Underwood and Williams.

Republicans who voted against the president's request were: Borah, Capper, Elkins, Harreld, Jones of Washington, Ladd, Lodge, Norris, and Sutherland.

BUHL AND TWIN FALLS MEN GET PLANS FORMED

Two Committees at Luncheon Agree on Entertainment of Modern Caravan

Co-operation was the keynote of a meeting held yesterday in Buhl between a committee from the Twin Falls Chamber of Commerce and a committee from the Buhl booster organization. After dining together and enjoying the splendid hospitality of the Buhl Rotary club the two committees sat down to business and agreed on the details of the entertainment of the caravan which leaves Broadway the latter part of this month for the Twin Falls tract.

The plan as agreed upon by the joint committee is for the Twin Falls people to entertain the caravan, setting for lunch on the 7th of September and the Buhl people will give them a rousing reception that same evening. All the towns and cities of the county will be asked to join in this entertainment and reception for the 100 or more settlers who are planning to take up their residence in the "most worth district about" fifteen miles from Buhl.

The committee from the Twin Falls Chamber of Commerce which met yesterday morning consisted of C. R. Wright, chairman; Asher B. Wilson, C. E. Hoots, F. W. Dumke, I. H. Masters, and H. E. Babin. This committee was given the glad hand by the Rotary club of Buhl and the members from the Chamber of Commerce each of these visitors was called upon for a short talk.

Mr. Wright, chairman of the committee, urged greater co-operation and stated that the people of Buhl and Twin Falls should get together more often for "talkfests." Mr. Wilson, C. E. Babin told of the people in the East who were not looking and talking of the question, "How big a town in Idaho?" Twin Falls, he said, is going to be big, and we are going to make it big. Mr. Babin said it is up to the citizens of this tract to make it as big as possible. Mr. Hoots told an amusing story and led in the singing of several Rotary songs. F. H. Smith stated that he was a newcomer in this part of Idaho and hoped to be able to do his part in developing this section of the state.

P. C. Meredith, who presided at the luncheon made some very appropriate remarks and paved the way for a Chamber of Commerce to which all Rotarians or drop their membership in the Rotary club. It was stated that the Twin Falls for at least 22 months, or each 24 and that for the next 12 months the city will be "talkfest" and finish" to make Buhl the best town of the west. Both committees were unanimous in the opinion that the joint meeting was a success.

(Continued on page 8.)

SMOOT OFFERS BILL TO STOP TAX EXEMPTING

Hits at Root of Revenue Problem; Tax Free Securities Menace to Finance.

WASHINGTON, July 15.—As a means of damming the government revenue leaks, the further issuance of tax free securities in the United States would be prohibited under a constitutional amendment to be introduced today by Senator Smoot of Utah.

This measure strikes at the real center of the revenue problems of the nation, in the opinion of many senators and leading economists.

There are today upwards of $24,000,000,000 tax exempt securities in the United States. Of this amount $14,000,000,000 represents the federal debt and between $10,000,000,000 and $10,000,000,000 the state, county and local debt.

It is estimated that the government is losing through these securities about $600,000,000 a year. And it is feared that unless the tax free system is stopped the revenue sources will be cut to a point where it will be impossible to collect enough taxes to run the government. It is also contended that business and agriculture suffer for lack of capital because they cannot compete with non-taxable securities.

Public utilities, including the railroads, seeking new money for their credits, are forced to compete with the tax-free securities.

As a result it is said that the public utilities are four years behind in betterments. The joint stock land banks cannot sell their 6 per cent bonds in competition with all the tax free bonds.

MOONEY FILES APPEAL

SAN FRANCISCO, July 15.—An appeal in the case of Thomas Mooney convicted of setting the bomb which killed a score here during the preparedness day parade in 1916 was filed today.

COSTELLO CONDITION THE SAME

Reports from the home of John Costello, just before going to press, that Mr. Costello's condition is the same as yesterday.

Garage Burglars Get Penitentiary Sentenced; 3 Paroles

Harold Smith, Oliver (Derby) Jones, Brian Bronson and Ernest (Curly) Davis, four of the young men implicated in the burglary of the Hazelton auto company garage on the night of June 14, with which it is alleged "Slim" Kendrick was connected, were sentenced to terms of from one to 15 years in the penitentiary by Judge T. Dailey Lee on a plea of guilty this afternoon. All but Jones were paroled and the sentence in the case of the latter will be modified in the event that he can produce recommendations from friends elsewhere, which he claims that he can.

Smith was represented by Henry Hall of Jerome. He produced a number of affidavits from county and city officials and others in Jerome that his past conduct and reputation had been exemplary. Bronson served overseas and his discharge shows him to have acquitted himself creditably and to have been without stain in the service. He and Davis both had requests for leniency from reliable persons.

The garage was broken into on the night in question and six tires taken. The office of Sheriff E. R. Sherman and the Hansen police got busy.

Smith and "Slim" Kendrick were arrested some time ago, but the latter made his escape from the Hansen marshal and the owners of the garage. When arrested at Buhl Wednesday he again made an effort to escape but backed up when Deputy Sheriff Van Ausdain got a line on him with a gun. His preliminary has not yet come up.

Attorney Henry Hall of Jerome represented Smith and Attorney E. V. Leroy of Twin Falls the others in laying the recommendations before the court.

Sheriff E. R. White and Prosecuting Attorney Keith Ferguson of Jerome county were over with the prisoners.

Pleads For Lower Rates on Livestock

WASHINGTON, July 15.—Senator Kendrick of Wyoming at a hearing today called on the interstate commerce commission to grant the plea of livestock producers for a reduction in freight rates.

"Transporting cattle to markets now costs the producers twenty-eight per cent of the price he obtains," said Kendrick. "Without the transportation which is built asked the livestock producing industry cannot survive. The reduction in rates built asked should go into effect immediately in order that the annual movement of stock to markets this year will not be interrupted.

TOPEKA, Kan., July 15.—Representatives of western states that will ask interstate commerce commission to reduce freight rates on wheat and hay shipments will meet in Chicago Wednesday in the offices of the Illinois public service commission, to determine evidence to be presented to the interstate commission.

Practically all western grain states will be represented, it was said. The interstate commerce commission has set August 15 as the date of the hearing.

HOTEL PERRINE ARRIVALS

W. P. Bean, Salt Lake City; J. L. Goss, San Francisco; W. H. Rowell, Boise; Chas. Heimer, Payette; R. P. Halpin, Ontario, Ore.; E. C. Doyle, St. Louis; Wm. Buchanan, Salt Lake City; W. A. O'Hannon, St. Louis; Wm. Baldwin, Spokane; Mr. and Mrs. H. B. Dodge, San Francisco; Mr. and Mrs. T. C. Larsen, Pocatello; Mr. and Mrs. A. J. Steiner, Milwaukee; C. Hessman, Milwaukee; Geo. H. Dau; and family, Salt Lake City; Geo. Walstad, Salt Lake City; A. L. Tillich Jr., Spokane; A. Rosenblum, Portland; W. A. Kent, Contact Nevada; Mr. and Mrs. F. L. Sullivan, Jerome; R. E. Spencer, Caldwell; Paul Murphy, Caldwell; Mr. and Mrs. T. Z. Marshall, Belleville, Ill.; L. H. Weir, Salt Lake City; Mr. and Mrs. W. H. Erickson, Ogden; Mr. and Mrs. R. H. Rogers, Boise; H. J. Titus, Pocatello; E. C. Bartlett, Pocatello; Mr. and Mrs. C. H. Davis, Pocatello.

TRAIN SCHEDULE

(City or Mountain Time)

	Eastbound	
No. 150	Depart 7:20 a. m.	
No. 34	Depart 6:10 p. m.	
	Westbound	
No. 83	Depart 1:10 p. m.	
No. 165	Depart 4:45 p. m.	
	ROGERSON BRANCH TRAINS	
	Southbound	
No. 339	Depart 1:20 p. m.	
	Northbound	
No. 40	Arrive 4:40 p. m.	
	Phone 79.	

TWIN FALLS RETAIL PRICES

Flour, 98 lb sack	12.00
Flour, 100 lbs	7.25
Cream cheese	35c
Brick Cheese	40c
Beans	7c
Celery	17c
Lettuce, bunch	12½c
Bread	10c
Hens	30c
Springers	45c
Round steak	30c
Bacon	35c
Bacon, sliced	40c
Ham	35c
Ham, sliced	40c
Pork Chops	25@30c
Mutton Chops	20@30c
Pork Roast	25@30c
Pork sausage	25c
T-Bone steak	35c
Sirloin steak	35c

Grain and Livestock

Wheat, No. 1, per cwt	$1.10
Hogs	7-7½c
Steers	5@5½c
Cows	4@4½c
Calves	16@7c
Springs	25c
Hens	15c
Mutton	4c
Lambs	6c

PRODUCE

Buttefat	30c
Ranch butter, per pound	30c
Creamery butter	45c
Eggs	30c

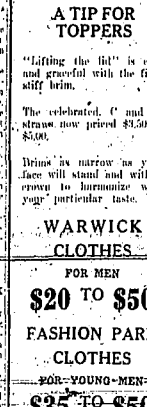

A TIP FOR TOPPERS

"Lifting the lid" is easy and graceful with the firm, stiff brim.

The celebrated, C and K. straws now priced $3.50 to $5.00.

Brims as narrow as your face will stand and with a crown to harmonize with your particular taste.

WARWICK CLOTHES

FOR MEN

$20 TO $50

FASHION PARK CLOTHES

FOR YOUNG MEN

$35 TO $50

When better clothes are made than these we will sell them.

The Toggery

132 Main Ave. S.

Men's Clothing, Furnishings and Shoes

ANNUAL REPORT OF THE FINANCIAL CONDITION OF INDEPENDENT SCHOOL DISTRICT NUMBER ONE, FOR THE YEAR ENDING JUNE 30th, 1921.

(Continued from yesterday.)

[illegible]	104.16	Teacher's salary and discount.
J. A. Walters	104.16	Teacher's salary and discount.
Hilton E. Morse	104.16	Teacher's salary and discount.
E. Chas. H. Robbins	104.16	Teacher's salary and discount.
Lydia M. Maxwell	104.16	Teacher's salary and discount.
Idaho State Bank	104.16	Teacher's salary and discount.
F. W. Dunker	104.16	Teacher's salary and discount.
Model Shoe Store	104.16	Janitor's salary and discount.
Sunnyslope Dairy	104.16	Janitor's salary and discount.
Idaho Department Store	312.49	Teacher's salary and discount.
Edw. Cooper	104.16	Teacher's salary and discount.
The Book Store	104.16	Teacher's salary and discount.
Dr. M. Riley and Dr. [illegible]	104.16	Teacher's salary and discount.
Ernest White	104.16	Teacher's salary and discount.
Twin Falls Title & Ab. Co.	104.16	Teacher's salary and discount.
Irwin Merc. Co.	104.16	Teacher's salary and discount.
Edw. A. Wilson	104.16	Teacher's salary and discount.
Western Auto Co.	104.16	Teacher's salary and discount.
F. E. Varney	104.16	Teacher's salary and discount.
A. J. Wolf	104.16	Teacher's salary and discount.
Lambert King	104.16	Teacher's salary and discount.
Letsch and Williams	104.16	*Teacher's salary and discount.*
Allen Oil Co.	104.16	Teacher's salary and discount.
W. H. Wright & Son	104.16	Teacher's salary and discount.
Eldridge Clothing Co.	104.16	Teacher's salary and discount.
E. P. Honish	104.16	Teacher's salary and discount.
T. C. Bacon	104.16	Teacher's salary and discount.
Magnetic Physic Co.	104.16	Teacher's salary and discount.
Strauss and Glauber	104.16	Teacher's salary and discount.
Chas. Neely	104.16	Teacher's salary and discount.
G. M. Hall	104.16	Teacher's salary and discount.
Twin Falls National Bank	104.16	Teacher's salary and discount.
C. S. McMartin	104.16	Teacher's salary and discount.
Harry S. Cowling	104.16	Teacher's salary and discount.
Shoe Market	104.16	Teacher's salary and discount.
A. Carmen Johnson	104.16	Teacher's salary and discount.
The Variety Store	104.16	Teacher's salary and discount.
Amalgamated Sugar Co.	520.83	Teacher's salary and discount.
Gutrauber Lumber Co.	104.16	Teacher's salary and discount.
H. L. Stewart	104.16	Teacher's salary and discount.
Asher B. Wilson	41.66	Teacher's salary and discount.
Thos. Sniderson	104.16	Janitor's salary and discount.
C. A. Hobbs	104.16	Janitor's salary and discount.
Hartville and Stafford	104.16	Janitor's salary and discount.
Twin Falls News	104.16	Janitor's salary and discount.
W. B. Hong	104.16	Janitor's salary and discount.
H. W. Hire	72.21	Janitor's salary and discount.
Elizabeth Jennings	104.16	Teacher's salary and discount.
Mountain States Telephone Co.	24.35	Telephone.
City Waterworks Dept.	49.45	Water.
Idaho Power Co.	225.79	Light and power.
Elmer Reese	45.00	Janitor's salary and discount.
State Insurance Manager	290.48	Employers' liability insurance.
E. P. Swank	225.00	Building repairs.
Walters and Hodgin	550.00	Attorney's fees.
W. W. Parish	38.36	Trip to Boise—Legislative matters.
Cox Book Store	25.30	Office and school supplies.
Hammond & Stephens Co.	105.43	Diplomas.
American Electric Co.	142.25	Electrical repairs.
Ginn & Co.	2.55	Text books.
The H. W. Wilson Co.	19.50	Debating material.
Times-Printing & Pub. Co.	6.50	Printing—election notice.
Twin Falls Hardware Co.	6.26	Janitor's supplies.
J. B. Keel	67.15	Insurance—treasurer's bond.
Lind Automobile Co.	1.00	Manual training supplies.
W. C. Moore	4.00	Sharpening lawn mowers.
McClelland Transfer Co.	9.00	Drayage.
G. H. Self	154.25	Repairing wagons.
Booth Mercantile Co.	.90	Cotton batting.
Gem State Lumber Co.	50.00	Redoubting rock.
Twin Falls News Pub. Co.	436.75	Publishing auditor's report—printing levy election ballots.
A. C. McClurg & Co.	3.35	Debating material.
Wakefield Seed Co.	.50	Drayage.
Mrs. T. R. Westfall	9.00	Burn cost, [illegible]
Lawrence Mach. & Iron Wks.	.75	Welding.
City Cash Account	72.15	Stamps, express, telegrams.
Judy Floral Company	14.65	Sweetpea chapound.
Krengel Machine Co.	.75	Welding grate.
Western Auto Co.	40.40	Automobile tires and repairs.
Consolidated W. & M. Co.	23.85	Manual training supplies.
Gem State Lumber Co.	12.35	Manual training supplies.
Brisbe Metal Works	12.00	Repairing furnace and grass catcher.
E. A. Moon	17.40	Window glass.
Idaho Dept. Store	20.91	Domestic science supplies.
Hal G. Blue	324.99	Superintendent's salary and dis.
Amy Bowen	104.17	Sup't stenog's salary and dis.
Elizabeth M. Shutwell	479.16	Teacher's salary and discount.
Grace A. Bryant	337.50	Teacher's salary and discount.
Annie M. Perkins	337.50	Teacher's salary and discount.
Bertha G. Wilson	312.50	School nurse's salary and dis.
M. C. Mitchell	625.00	Principal's salary and discount.
Clifton W. Evans	672.92	Teacher's salary and discount.
Phil A. Roper	437.50	Teacher's salary and dis.
Alice Johnson	395.83	Teacher's salary and discount.
George S. Neupert	395.83	Teacher's salary and discount.
Mary Ruth Fisher	395.83	Teacher's salary and discount.
Tyde Otis	395.83	Teacher's salary and discount.
Ellen L. Goebel	512.50	Teacher's salary and discount.
Constance Page	362.50	Teacher's salary and discount.
E. P. Saliger	362.50	Teacher's salary and discount.
Ward A. Hites	362.50	Teacher's salary and discount.
Juanita Sutcliffe	362.50	Teacher's salary and discount.
Mary Gibbens	362.50	Teacher's salary and discount.
Lucy Dalrymple	337.50	Teacher's salary and discount.
Lillian Lindner	337.50	Teacher's salary and discount.
Naomi Gunderson	337.50	Teacher's salary and discount.
Louie Grycmacker	337.50	Teacher's salary and discount.
Ethel Barnhart	337.50	Teacher's salary and discount.
Harold Wm. Merritt	318.55	Teacher's salary and discount.
Jane Melkle	337.50	Teacher's salary and discount.
John D. Hamilton	337.50	Teacher's salary and discount.
Emilie Noack	337.50	Teacher's salary and discount.
Hedda Hahn	337.50	Teacher's salary and discount.
Warren E. Crabtree	166.66	Teacher's salary and discount.
Renalvo V. Jones	322.92	Teacher's salary and discount.
Winona Rundquist	320.83	Teacher's salary and discount.
Helen Kelly	312.50	Teacher's salary and discount.
Verna Isaacson	312.50	Teacher's salary and discount.
Pearl Amundson	312.50	Teacher's salary and discount.
Theron McGlaughlin	312.50	Teacher's salary and discount.
Delia Klingler	302.08	Teacher's salary and discount.
Carrie Z. Sampson	312.50	Teacher's salary and discount.
Leila V. Mattern	312.50	Teacher's salary and discount.
Grace Burwash	312.50	Teacher's salary and discount.
Carrie Vaught	312.50	Teacher's salary and discount.
Gustaf Flechtner	156.25	Teacher's salary and discount.
Thea Platated	291.67	Teacher's salary and discount.
Gladys Young	93.95	Teacher's salary and dis.
Gladys Banks	78.13	Teacher's salary and dis.
L. E. Sligar	458.33	Principal's salary and dis.
Rose North	321.87	Teacher's salary and discount.
Alma Benoit	320.83	Teacher's salary and discount.
Ella Cramer	312.50	Teacher's salary and discount.
Elsie Lewis	295.83	Teacher's salary and discount.
Lucile Benson	295.83	Teacher's salary and discount.
Ora Davidson	295.83	Teacher's salary and discount.
Julia Hillsmer	295.83	Teacher's salary and discount.
Lois Hickman	295.83	Teacher's salary and discount.
Crystal West	270.83	Teacher's salary and discount.
Charlotte Matthews	270.83	Teacher's salary and discount.
Mae Hunter Hackman	229.42	Teacher's salary and discount.
Thurza Olsen	270.83	Teacher's salary and discount.
Eleanor Hain	270.83	Teacher's salary and discount.
Mabel Barker	270.83	Teacher's salary and discount.
Mabel Wilkerson	261.82	Teacher's salary and discount.
Effie E. Gheslin	120.20	Teacher's salary and discount.
Eva Simpson	120.20	Teacher's salary and discount.
E. J. Hall	117.15	Teacher's salary and discount.
Ruth Way	354.17	Principal's salary and dis.
Ethel Fray	345.83	Teacher's salary and discount.
Alma Ludwig	320.83	Teacher's salary and discount.
Eva West	320.83	Teacher's salary and discount.
Helen Hate	320.83	Teacher's salary and discount.
Maude Dayer	295.83	Teacher's salary and discount.
Marie Monlove	295.83	Teacher's salary and discount.

Blanche Reiss	295.83	Teacher's salary and discount.
Florence Gustafson	295.83	Teacher's salary and discount.
Mabel Smith	270.83	Teacher's salary and discount.
Florence Newton	270.83	Teacher's salary and discount.
Emma Smith	270.83	Teacher's salary and discount.
Fern Fonda	270.83	Teacher's salary and discount.
Kathryn Bryson	270.83	Teacher's salary and discount.
Edna Hoch	270.83	Teacher's salary and discount.
Hazel Mahaffey	270.83	Teacher's salary and discount.
Sarah Littooy	262.50	Teacher's salary and discount.
Frances Agar	370.00	Principal's salary and discount.
Nelda Pickel	345.83	Teacher's salary and discount.
Clara Billias	345.83	Teacher's salary and discount.
Myrtle Peterson	295.83	Teacher's salary and discount.
Blake Swanson	295.83	Teacher's salary and discount.
Edna Hoch	295.83	Teacher's salary and discount.
Eva Avant	295.83	Teacher's salary and discount.
Juanita Dean	295.83	Teacher's salary and discount.
Pearl Arnold	270.83	Teacher's salary and discount.
Velma Nelson	270.83	Teacher's salary and discount.
Olive Toothaker	270.83	Teacher's salary and discount.
Flora Beck	270.83	Teacher's salary and discount.
Selma Johnson	270.83	Teacher's salary and discount.
Lois Stewart	354.17	Principal's salary and discount.
Hazel Bishop	345.83	Teacher's salary and discount.
Ida Donahue	320.83	Teacher's salary and discount.
Leola Morgan	245.41	Teacher's salary and discount.
Charlotte Pond	116.66	Teacher's salary and discount.
Furn North	283.58	Teacher's salary and discount.
Judith Holquist	295.83	Teacher's salary and discount.
Elizabeth Jennings	295.83	Teacher's salary and discount.
Mary Hanlon	295.83	Teacher's salary and discount.
Laura Taylor	295.83	Teacher's salary and discount.
Edith Creet	295.83	Teacher's salary and discount.
Rose Shaw	295.83	Teacher's salary and discount.
Edith Shafer	270.83	Teacher's salary and discount.
Inez Pomeroy	270.83	Teacher's salary and discount.
Ethel Loveridge	270.83	Teacher's salary and discount.
Bertha Bergens	270.83	Teacher's salary and discount.
Stella Conn	270.83	Teacher's salary and discount.
Cecil McJeffrey	268.75	Teacher's salary and discount.
Myrtle Gessner	270.83	Teacher's salary and discount.
Elizabeth Daubenis	270.83	Teacher's salary and discount.
Mabel Helms	270.83	Teacher's salary and discount.
Lois Nonemaker	12.50	Teacher's salary and discount.
Georgia Stewart	10.41	Teacher's salary and discount.
Lucy Corbett	8.33	Teacher's salary and discount.
May Johnson	25.00	Teacher's salary and discount.
G. O. Taylor	156.25	Janitor's salary and discount.
Archie Zacharias	130.21	Janitor's salary and discount.
F. W. Mayer	65.17	Janitor's salary and discount.
G. C. Taylor	117.19	Janitor's salary and discount.
Ernest Cole	39.06	Janitor's salary and discount.
Alfred Dean	39.06	Janitor's salary and discount.
Lawrence Hubbard	39.06	Janitor's salary and discount.
P. D. Frazelle	130.21	Janitor's salary and discount.
Jerome Frazelle	39.06	Janitor's salary and discount.
J. P. Kline	130.21	Janitor's salary and discount.
William King	39.06	Janitor's salary and discount.
C. E. Taylor	130.21	Janitor's salary and discount.
Steece Taylor	20.83	Janitor's salary and discount.
L. S. Comstock	82.29	Wagon driver's salary and dis.
C. V. Jones	107.60	Wagon driver's salary and dis.
M. E. Staley	110.41	Wagon driver's salary and dis.
W. J. Drury	130.10	Wagon driver's salary and dis.
J. W. Smith	96.35	Wagon driver's salary and dis.
C. H. Bumpus	97.22	Wagon driver's salary and dis.
W. Villers	93.64	Wagon driver's salary and dis.
R. A. Junker	87.91	Wagon driver's salary and dis.
George Hurt	93.84	Wagon driver's salary and dis.
J. B. Tims	82.29	Wagon driver's salary and dis.
G. C. Andrews	121.65	Wagon driver's salary and dis.
Gus Osterloh	82.29	Wagon driver's salary and dis.
Joe Andrews	104.79	Wagon driver's salary and dis.
Mrs. H. B. Kelso	79.64	Wagon driver's salary and dis.
L. H. Gifford	93.64	Wagon driver's salary and dis.
O. C. Paulson	99.72	Wagon driver's salary and dis.
C. F. Shaw	103.87	Wagon driver's salary and dis.
J. F. Parrar	101.97	Wagon driver's salary and dis.
J. P. Gabbart	93.64	Wagon driver's salary and dis.
Adolphus Bartlett	110.41	Wagon driver's salary and dis.
William Denton	82.29	Wagon driver's salary and dis.
George Stiffler	99.72	Wagon driver's salary and dis.
V. W. Sloan	82.29	Wagon driver's salary and dis.
Dillard Hequa	110.41	Wagon driver's salary and dis.
A. A. Davis	113.22	Wagon driver's salary and dis.
Etta Kopf	96.35	Wagon driver's salary and dis.

(Continued on page 3).

NOTICE

Now is the time to pick the supply and quality are at their best right now. Raspberries for canning, one or one hundred crates—$3.00 per crate. Mail orders promptly filled. Ed Vance, Public Market.—Adv.

Announcement!

E. Dave moved from Werner's repair shop to the Central Garage. Motors fit, relined and mounted mechanically right.

Satisfaction Guaranteed

Dick Woodard

318 Shoshone W.

Twin Falls to Boise

BY AUTO STAGE

DAILY SERVICE

Twelve-Passenger Cadillac Cars. Seven-hour schedule from Twin Falls to Boise. Leave Rogerson Hotel, 6 a. m., via Filer, Buhl, Hagerman, Bliss, Glens Ferry, Mountain Home, Boise. 10.25. Dinner at Mountain Home.

Also Nampa and Caldwell

FARES: Same as railroad fares to all points except Filer and Buhl.

TRASK BROS. CO.

Twin Falls Office Rogerson Hotel. Phone 84.

Telephone Reservations to Rogerson Hotel.

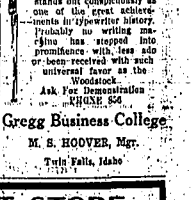

The RECORD of the Woodstock Typewriter stands out conspicuously as one of the great achievements in typewriter history. Probably no writing machine has stepped into prominence with less and or been received with such universal favor as the Woodstock.

Ask For Demonstration

PHONE 856

Gregg Business College

M. S. HOOVER, Mgr.

Twin Falls, Idaho

IDAHO DEPARTMENT STORE

FOR SATURDAY SELLING

Special Purchase And Sale

50 Fine Crepe de Chine Petticoats

PETTICOATS

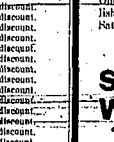

These petticoats are the product of one of America's foremost makers and are all pure Silk Crepe de Chine in plain and fancy colors. Some with contrasting trims. A complete run of sizes. Colors included are, Rose, Bottle Green, Kelly, Navy, Bisque, Tomato, Turquoise, Jade, Gray, Black, White and Brown. Regular prices $6.95. Special

SEE OUR WINDOWS

$3.95

GREAT MEN'S SHOE SPECIAL

One special purchase of a good quality Men's Brown Calfskin Shoe. Made up in an English last. This is one of the greatest shoe buys ever offered to our trade. Worth $7.50. Saturday special—

See Our Window

$4.45

After All, the I. D. Is the Best Place to Trade

The Greater IDAHO DEPARTMENT STORE Ltd

Up to date TWIN FALLS IDAHO Progressive

THE BIG WHITE STORE'S 14th ANNUAL

TWO FREE DELIVERIES DAILY

JULY CLEARANCE SALE

MAIL ORDERS FILLED PROMPTLY

IS THE SALE SURPRISE OF THE YEAR

OFFERING THE LARGEST VALUES

Every year, we hold our annual July Clearance Sale. Our policy is to carry over no old stock but to get rid of over bit of Summer merchandise so that we can start the next season with clean, fresh merchandise and to have plenty of room to show the new fall line.

This sale, coming as it does, means two things to you. It means Summer apparel can be bought at after-season prices at the height of the Summer wearing season. It means a great saving to you.

To us, it means that we are displaying our supremacy in offering the best values in the city. It means that we are clearing our shelves to make room for Fall merchandise that is soon to come in.

Women's GINGHAM DRESSES $1.95

One lot of women's house and porch dresses, of fine gingham, beautifully and becomingly trimmed of contrasting materials. Dresses that formerly sold up to $7.50, but are broken in sizes and styles comprise this lot. A wonderful chance to get a dress at wonderful saving.

Women's OUTING SUITS 25 Per Cent Off

Our entire stock of women's fine khaki and wool outing suits are reduced for this occasion. The ideal wear for camping, autoing or hiking. The $21 suits are now $15.75; the $11.50 suits are now $8.25. Suits consist of trousers and jacket.

MUSLIN UNDERWEAR

Special 69c

A group of odds and ends in muslin underwear, that have been drastically cut.—Misses' night gowns are included.

Rompers $1.25

One group of fine, well-made, neat styled rompers. In several different sizes. Just the thing for summer wear, they are so cool.

Table Damask $1.00

Mercerized table damask; 64 inches wide, washes beautifully; with borders of either blue or gold. A wonderful value.

Rag Rugs $2.29

These rugs come in neat designs, are washable, well made and just the thing for porch, bath or kitchen. This size rug is 27x54.

Sunbonnets 15c

So handy to have to slip on when stepping out in the yard to look after the garden or lawn. Saves many a headache and sunburn.

Women's Hose 29c

Made of fine cotton hose, in either a black or brown. All sizes and a quantity sufficient to allow each customer to buy all she wants.

Pillow Cases 35c

A very special value in cases. Sizes 36x42; of good weight material. 35c each or 70c the pair.

Sheets 95c

Sheets of good weight material; size 72x70. A fine sheet at a low price.

Laces 9c Yard

One group of laces, in cotton, fillet, and torchon, different patterns and widths from 3 to 6 inches. Many uses can be found for these.

Turk Towels 49c

A good heavy weight towel, with colored fancy border. The size is 22x46 inches and represents a value almost double the price quoted.

Fancy Soisette, Special 19c

One lot of several pieces of neat patterns in a good grade of soisette. Makes up lovely for dresses and rompers for children. The width of 34 inches allows economy in cutting.

Table Damask, 65c Yard

Plain white mercerized table damask in neat design. Will wash nicely. Is 60 inches wide.

Rag Rugs $3.29

A large size rag rug, 30x60 inches, good colors in neat patterns. Excellent for use on porch, sleeping room or bath. Will wash advantageously.

SKIRTS OF SUMMERY SILKS

Skirts of fancy silks, in bewitching styles representing the correct modes for the summer. These beautiful, charming and delightful skirts, made of shimmery and lustrous silks are the vogue for Summer wear. Coming as it does at the height of the Summer season this sale offers unusual opportunities to secure correct attire at a small outlay of cash.

$8.75	$11.75	$18.75
For $10.00 to $13.75 Values	For $16.50 to $21.50 Values	For $23.50 to $35.00 Values

—The Big White Store.

Skirts of Wash Fabrics $2.69-$3.95

Here are skirts of all desirable wash materials. They will stand laundering and will be none the worse for it. In all shes and styles. In different weights and kinds of materials, including the popular Palm Beach fabrics. For $2.69 you can buy skirts that formerly sold up to $4.75, and for $3.95 you can buy skirts that retailed up to $7.50.

—The Big White Store.

Summer Furs 25 Per Cent Off

What dainty, lovely furs these are. And so comfortable for the cool evenings and so stylish at all times. One cannot resist having one to wear with the dainty Summer apparel. And now that they are reduced a fourth they are more appealing than ever.

—The Big White Store.

$9.75 Sport Jackets Now $6.75

A cut of a third on these desirable and useful knit sport jackets. The colors include black with white trimming, blue, brown, dark red and tan. The ideal wrap to wear with separate skirts and blouses. For July they are marked $6.75.

—The Big White Store.

JULY CLEARANCE OF GROCERIES

This time of the year, perhaps more than any other, you want to be sure of your grocery supply. Only fresh, standard merchandise should be bought, for any other kind is courting trouble. You may rest assured that our groceries are the very best at cheaper grade prices. Note these specials, from the coolest grocery in town. You not only save money trading here, but you will appreciate the cool, delightful place in which to trade.

Tea, Japan, pound	15c
Big Bar Coffee, 5 lbs.	$1.75
Big Bar Coffee, 2½ lbs.	90c
Pineapple, grated, number 2 cans	25c
Golden Bar Peaches, No. 2½ cans 35c; 2 for	$1.00
Excello Cake Flour, vanilla, lemon and devil's food flavors, pkg.	20c
Polly Prim Cleanser, 3 cans	25c
Corn Puffs, pkg.	5c
Dexbo Maple Syrup	$1.00
Diamond Syrup, in bulk, lb.	9c

Stone Jars

We have plenty of stone jars in any size from 1 gallon to 20. Suitable for many uses. Lids to match, too, can be had. Jars are 25c per gal.

JULY SHOE SALE

Note these special items, note the savings you can make on shoes. Not just a few pairs, but many styles and kinds to suit many people. Bring the family in and outfit them here and you will go home with good merchandise, good fitting shoes and with savings in our pockets.

CHILDREN'S AND BOYS' SHOES AND SANDALS $1.00

This lot consists of several pairs of youths' and boys' shoes in odd lots, of canvas footwear and all leather shoes. Sizes from 2½ to 7, but not every size in every style. All good values.

Included in this lot too, are sandals of brown calfskin with good weight soles for children, sizes up to 11½. A few white kid scuffer clippers are also included. Sizes 7 to 10½.

CHILDREN'S AND MISSES' WHITE CANVAS SLIPPERS $1.25

Odd lots of shoes must go, so we have placed a ridiculously low price on these white one-strap slippers for children, growing girls and misses. For July Clearance Sale they go at $1.25.

WOMEN'S LOUIS HEEL PUMPS AND OXFORDS $3.95

Oxfords and pumps in black, brown and black patent leather. Have medium vamps, Louis heels and are well sewed. Unusual low shoe values but we need the room for fresh merchandise.

RED CROSS OXFORDS AND PUMPS NOW $5.75

These are high-grade shoes, but are in broken styles. For women who have long, narrow feet, these shoes are just the thing. They have medium long and long vamps, high heels and come in fine leathers in different colors. As the styles are changing to lower heels these shoes have been drastically cut to clear them out. Women who like fine shoes, fine fitting and prefer the higher heels, will find to their liking shoes in this lot. Be sure to see these for you will marvel at the low prices for such high-class merchandise.

Women's White Reinskin Oxfords $4.95

A high grade white Oxford in every size but not every width. Has military heel, medium short vamp, fits exceeding well and will give long service. A comfortable, ideal shoe for the summer months.

EACH DEPT. IN THE MEN'S STORE OFFERS SURPRISING VALUES

Still two months wear can be had out of your Palm Beach suit and this sale makes them very cheap.

Palm Beach Suits 20 Per Cent Off

Think how cool your neighbor must be in Palm Beach. The kind we carry are the kind that contribute to coolness of body and peace of mind, for the well made suits carry as much style as the suits of heavier, warmer materials. Only good Summer suits are handled by us and our prices are as low as others ask for cheaper grades.

Boys' Wash Suits $1.48-$1.98

Wash suits make the youngsters cool and comfortable. Now that they are so sharply reduced he must have one. In sizes they go from 3 to 8 and the $2 values are $1.48; the $4 values are now $1.98. Be sure to see these.

SPECIAL VALUES IN OUR WORK CLOTHING DEPT

$1.50 blue and gray work shirts	$1.00	Work Sox, black or brown, white heel and toe; 2 for	35c
Sweet-Orr overalls, union made, high and suspender backs; 220 eastern denim; here at	$1.75	Men's Khaki Pants, Oshkosh B'Gosh make	$2.25
Sweet-Orr khaki suits; good weight khaki material, Norfolk style coat, straight leg trouser; just the thing for camping or travelling; per suit	$1.79	Work Shoes, all leather, pliable soles; pair	$1.95
Levi-Strauss No. 2 overalls	$1.85	Work Shoes, arrow last, extra heavy and strong for wear	$4.45
Work Gloves; best leathers and makes; pair	$1.25 to $2.00	Work Shoes, Scout pattern, a few pair at	$3.95

STRAW HATS Sharply Reduced

These prices for good straw hats are low. The first price was indeed wonder-offers; the reduction makes them greater values that before.

$2.00 Hats	$2.45
$2.50 Hats	$2.75
$3.00 Hats	$3.50

PANAMA HATS

$6 and $6.50 Values $4.00

BOYS' STRAW AND CLOTH HATS Reduced 20 Per Cent

Neat styles in straw hats and cloth hats for boys of younger years. Many different shapes and styles to suit the tastes of both youngsters and parent.

75c Hats	60c	$1.50 Hats	$1.20
$1.00 Hats	80c	$2.00 Hats	$1.60
$1.25 Hats	$1.00	$3.00 Hats	$2.40

Shirts in a Sale 75c to $3

At 75c—Shirts of percale in neat designs but in sizes of 14, 14½ to 16½ only.

At $1.25, $1.50, $3.00—Shirts of various materials in sizes 14 and 14½ only, representing big values and low prices.

Wash Ties

35c val. 4 for $1

50c val. 3 for $1

$1.25 and $1.50 values $1

MEN'S UNDERWEAR At Half of Last Year's Prices

Topkis Athletic Unions	$1.00
$2.00 Unions	$1.00
$1.50 Unions	$1.00
$3.00 Unions	$1.50

Either long or short sleeves and ankle length of fine combed cotton; cool, comfortable and perfect-fitting.

BOYS' BEST EVER SUITS REDUCED 20 PER CENT

These suits are two-pants style well tailored by the largest makers of boys' suits in America. Only the kind that wear are sold here. The two pair of trousers give almost double wear to suits, making them very reasonable in price.

All Silk Parasols Reduced One-Fourth

Every summer parasol is included. Some are rain and sun proof, others are just sunshades. New designs, of pretty silks, with clever handles of ivory and turned wood.

WHAT WE ADVERTISE WE SELL — THE BIG WHITE STORE — WHAT WE SELL ADVERTISES US

Summer Voiles Now 39c Yard

Summery voiles in dark and light colors, with flowered effects and dainty colorings. Full 36 inches wide in many desirable shades and colors to select from.

THE TWIN FALLS DAILY TIMES

Official Newspaper of the City and County of Twin Falls

Published Every Evening Except Sunday by The Times Printing & Publishing Company, Twin Falls, Idaho

I. H. MASTERS ..... General Manager

Entered at the Twin Falls Postoffice as Second Class Matter as a Daily Publication, April 11, 1918

SUBSCRIPTION RATES

Daily, one year	$6.50
Daily, six months	$3.50
Daily, one month	$ .65

Twin Falls and Buhl buried the hatchet yesterday and decided to join hands in a co-operative move for a greater South-eastern Idaho.

A Twin Falls physician says that human beings would live 150 years if they were good, but a lot of our most human beings wouldn't call that living.

The Boy Scouts of Twin Falls are better off for the baseball game of last evening and the folks who spent their twenty-five cents should feel well repaid for their money. The two teams who furnished the amusement should be credited with the contribution.

The apple crop of Idaho bids fair to bring a good round sum into the coffers of this state. Prices are growing daily and the outlook for a big crop is most promising at this time. We hope that the farmers will get an equally good price for potatoes, hay, etc., because they need the money this year a great deal worse than for many years past.

Moral education and training in the home, in the school and in the church, must be more generally applied and stressed, if we are to do our full duty and achieve the results that our progress and civilization require. It has been noticed everywhere that the greater number of criminals in this post-war wave of crime are boys or very young men, youthful amateurs in evil, whose callow minds have been easily impressed by the pernicious influences of the time, says the St. Louis Globe Democrat. Many of these, it has been shown, have gone out of comfortable homes to the exercise of banditry. This is a feature of the phenomenon that is most impressive in its call for the application of the counteracting influences of good in the bringing up of boys.

PROHIBITION

While some citizens of Twin Falls complain that prohibition doesn't prohibit, a man named Frederick C. Atkins of London England, who has lately visited America, advises Englishmen to wake up to the fact that "they must compete in trade with a sober nation."

Writing in the London Mail, Atkins says we Americans seem more alert than he knew us to be when we had all we wanted to drink. He also points out we are demanding better plays than we went "dry;" the tired business man used to stand for any sort of "fluffy nonsense" on the stage, with few drinks under his belt.

Sometimes others see us better than we can see ourselves.

GOOD RATE NEWS

It was cheering news, indeed, that The Times carried to its readers yesterday with respect to freight rate reductions, both decided upon and actually effected. The livestock industry benefits, it is said, by substantial decreases covering most of the country. The congressional probe "sees the necessity" of an early reduction. Meanwhile the Santa Fe in the South has set our own Oregon Short Line an excellent example in developing business by slicing its rates generously for the benefit of California products.

The cut for California not only shows that it can be done, but makes it all the more necessary to Idaho producers that it shall be done here as well as elsewhere. We have enough discrimination to contend with without adding any further handicap of inequalities.

Agitation of the right sort is a wonderful thing. Who shall doubt that it is getting results in the rate situation?

CLARA BARTON'S HOME

The Woman's Universalist Missionary society, a national organization connected with the Universalist church, has acquired title to the homestead of the late Clara Barton on Taft hill, in North Oxford, Massachusetts. It is probable that the Barton summer home also will be acquired. The society plans to preserve the properties intact in honor of the memory of the founder of the American Red Cross.

The Barton homestead consists of the house in which Miss Barton was born; farm buildings and eighty-five acres of land. Miss Barton's summer home is in Worcester and consists of a two and one-half story house and half an acre of land.

Miss Barton was one of the most active and interested members of the Universalist church. Missionary work of all kinds at home and in foreign lands, was of especial interest to her. It is to commemorate her work in that field and her affiliation with the society that the organization decided to obtain the properties.

The society will restore the memories of Miss Barton's childhood and will make the place a memorial home for visitors. Signs will be placed at various points in Oxford directing visitors to the homestead. The society also will collect histories and mementoes of Miss Barton and these will be placed on exhibition. Similar plans will be followed at the summer home if it is bought.

Bids for Lincoln School Barn Received Evening July 21st

Bids will be received for the construction of a new barn on the Lincoln school grounds on the evening of Thursday, July 21, at the office of Superintendent M. C. Mitchell at 8 o'clock, in accordance with the conditions named in an advertisement run elsewhere in this issue.

Chairman D. W. Updegraff has the specifications and will give them to one who calls for them at the Boise Payette Lumber company office.

Tattoo Marks

Although tattoo marks generally are supposed to be indelible it produced by the insertion of some carbonaceous matter. It is said they will disappear if neat, well rubbed with a solution of pure acetic acid and lard, then with a solution of potash, and finally with hydrochloric acid. It would be advisable to consult a skin specialist.

July Clearance Sale!

Ladies' and Children's Ready-to-Wear

The time has come for every remaining coat and suit to depart. Therefore original values have been ignored and new selling prices substituted in an effort to effect a quick clearance.

Only two prices on the remaining coats—

$15.00 and $25.00

Beautiful Jaunty Coats of Polo Cloth,

Bolivia and like materials, silk lined and in the late wanted shades of tans, greens, browns, etc., are all included. No reserves. Just two lots. All sizes. You surely need a sport coat at such reductions which amount to less than half price on most of them.

Four long taffeta silk coats to close out $7.95. These were $25 to $35 coats

All Skirts One-Fourth Off

Including Sport Silks and Woolen Plaids

Plaited models and plain sport models. The sport silks are in white, black, navy and bright colors and the plaids are remarkably pretty. Your choice during this clearance—ONE-FOURTH OFF.

Children's Play Suits and Rompers

These have been prettier in style, material and color this season than any previous season. Ginghams, crepes and chambrays they come in. One lot peg top Darling Romper, seams button style. In pink, blue and pink and combinations. To close out—$1.00.

10 per cent off all other Rompers and Suits

Pongee Blouses, $3.50

Our regular $5.00 pongee blouses are offered at $3.50. These are nicely tailored models in two or three styles, all sizes, and an extra good pongee.

Special Wash Dresses for Children

$1.00

Little girls' dresses, 1 year to 6 year sizes, and including some little boys' suits, sizes 1 to 5 years in wash fabrics. Some very pretty dresses and suits in these.

Silk Sport Suits Half-Price

The very latest from New York. Made of the fanciest high grade silks and pongees. They were sold to us at half price. We will hand them on to you at a like saving. They are in pongee shade, navy and high shades. See them.

Misses' Embroidered Smocks $2.50

In rose, green, white, etc., and a silvery finished linene, embroidered in colors. Only a few left.

Silk Sweaters

1-3 Off

In Price

Voile and Organdie Dresses

Special $7.75

We received a large shipment this week of $15 to $30 new voile and organdy dresses from New York, a close-out of one of our manufacturers. We have had nothing to approach them. They are exceptional values.

All Suits Cut In Price

That Make Each One a BARGAIN

Bungalow Apron

Sale, $1.50

See them

Another Package From Booth's

Booth Mercantile Company

Bungalow Aprons and Ladies' Porch Dresses, special $1.50 to $7.50. Extra pretty numbers.

News of the Sport World

No Wonder She's Champion!

Mademoiselle Susanne Lenglen, of France, in the last few weeks has established herself as the greatest woman tennis player in the world by defeating the best players of America, England and other nations in European tournaments. The above action pictures of her, put together by the artist, explain why she is probably the most agile player, man or woman, in the world. Half-backers, smashes, lobs and lenshaws are handled by her with equal facility.

NEWS TOSSERS GRAB CONTEST

Take Early Lead Which Times Rallies Fail to Overcome; 7 to 4 the Score

NOTICE

The Times' desires to express its thanks and appreciation to the Twilight league players who gave their services to The Times team in the benefit game for the Boy Scouts yesterday. It also expresses appreciation to Umpire Goldwater and to others who aided in arranging and handling the contest.

Hammering the northeast side's pitcher for five runs in the first and early second innings before relief could be rushed forward, the Southwest aggregation under leadership of the News, took a commanding lead and won the benefit ball game staged for the Boy Scouts at Lincoln park.

The northwest side, playing under the auspices of The Times played a game uphill battle in the later innings behind the fine pitching of Moroley but were unable to "pound" Oliver hard enough to overtake their rivals. Letty was in excellent form, holding the Times club to six hits.

Fossem started in the box for The Times and was hit for four runs in the opener. The bombardment included two singles, a double and a homer. The last was a blow by Zinke which hit in the far corner of the centerfield fence. This blow was particularly painful to The Times squad inasmuch as Zinke really belonged to their side but was graciously loaned to The News to even things up a bit. Zinke certainly stood it. There were two runners on when he connected. F. Kleffner had opened with a double that should have been an out but wasn't. He scored when Neumann hot scoped the ball out of his dirt and bounced it over second base. S. Kleffner also singled and then Zinke cleared the bases.

Fossem then settled down and retired the side but in the second they opened on him again, Fix and Oliver singling in rapid succession for one score. Spud Moroley then took up the burden and struck out the next three men.

In the third Krengel singled with two down, advanced on a hit batter and a Golder's clinch, then stole home. The play was close at the plate, Moroley receiving flying throw from back of the plate and stabbing backward at Krengel while in midair.

In the third inning Times crew started after Oliver and garnered two runs. With one down Whitzel walked and Bailey singled. Riles shot a long triple to left center, Bailey both runners and coming up to himself when the throw to the plate went wild. Umpire Goldwater called Riles out for retiring second and the score was disallowed.

Whitzel's scorching double scored Fossem in the fifth, bringing The Times total to 5. At that time The News had accumulated 1 making their final tally in the bottom of the sixth by Neumann, which was followed by an error and Lindquist's single.

In the sixth The Times added their fourth and last score when Balck and Taylor bunched single.

The pitching of Spud Moroley who struck out the first three to face him and six out of the last seven, and Oliver, who turned eight the finding of Sib Kleffner of The News, and Bill Bailey of The Times, and the hitting of Zinke and Neumann for The News and Whitzel of The Times, were features, besides Umpire Goldwater's handling of the game. F. Kleffner's stab of a foul down Bair first base was another feature, but S. Kleffner, Riles throwing and Fix, performed in good style. S. Kleffner, Neumann and Zinke pulled off a fast double play that nipped a Times uprising in the first round.

The box score:

NORTH AND EAST SIDE

	AB	R	H	PO	A	E
Whitzel, 2b	3	1	2	0	1	1
Bailey, ss	4	1	1	0	1	0
Riles, c	4	0	0	10	0	1
Moroley, lb, p	2	0	0	3	4	0
D. Lindville, rf	2	0	0	1	0	0
Balck, 3b	3	1	1	1	0	0
Brown, cf, lb	3	0	0	2	0	1
Taylor, lf	3	0	1	0	0	0
Fossem, p, cf	3	1	0	0	0	0
Totals	27	4	6	18	6	2

WEST AND SOUTH SIDE

	AB	R	H	PO	A	E
F. Kleffner, c	4	1	2	6	0	0
Neumann, 2b	4	2	2	2	2	1
S. Kleffner, ss	4	1	1	2	2	1
Zinke, lb	4	1	1	5	0	0
C. Lindville, cf	3	0	0	1	0	0
Krengel, 3b	3	1	1	2	0	1
Gee, lf	2	0	0	0	0	0
Fix, rf	3	1	1	1	0	0
Oliver, p	3	0	1	0	1	0
Totals	27	7	9	20	5	2

Riles out in third inning, cutting second base.

Score by innings:

	R	H	E
Northeast Side	4	6	2
South and West Side	7	9	2

Summary—Two base hits—Whitzel, F. Kleffner, S. Kleffner, Krengel, Neumann. Home run—Zinke. Stolen bases—Moroley 3, D. Lindville 2, Taylor, Krengel, Gee, Fix, Oliver. Double play—S. Kleffner, Neumann, Zinke. Struck out—by Moroley 9, Oliver 8. Bases on balls—Off Moroley 11, by Oliver 3; hit by pitched ball—by Moroley (2), C. Lindville, Gee. Wild pitches—by Fossem 2, Moroley 2, Oliver 2. Passed balls, F. Kleffner 2. Pitching analysis—Off Fossem 6 hits 5 runs in 1 plus innings, off Moroley 3 hits 2 runs in 5 innings, runs batted in—Whitzel, Bailey, Taylor, Neumann, Zinke 2, Oliver. Left on bases—North and East, 6; South and West 5. Time of game 1:30. Umpire—Phil Goldwater.

Screen

Love and Thrills Blended in Latest Tourneur Picture

Maurice Tourneur's latest Paramount production, "The Hall," will be the feature attraction at the Idaho theatre today and Saturday. Hope Hampton, the well-known screen beauty, plays the leading role.

"The Hall" is described as a pleasing combination of romance, thrills and mystery, with the usual colorful Tourneur production methods in evidence. The story centers around a pretty shop girl, who, singled out by a master-crook as his pawn in a game to capture and later blackmail a "prize" millionaire, is "framed" by the crook and then rescued by him while on her way to jail. Out of gratitude, she becomes his innocent pray to his schemes, however, leaves the crook only when it seems to be too late. But, after a thrilling experience, matters turn out happily.

Besides Miss Hampton, the cast of "The Hall" includes Harry Woodward, Jack McDonald, Joe Singleton, and James Gordon, John Gilbert wrote the scenario.

FRECKLES

Now is the Time to get Rid of These Ugly Spots.

There's no longer the slightest need of feeling ashamed of your freckles, as Othine—double strength—is guaranteed to remove these homely spots.

Simply get an ounce of Othine—double strength—from any druggist and apply a little of it night and morning and your freckles should disappear, and even the worst freckles have begun to disappear, while the lighter ones have vanished entirely. It is seldom that more than an ounce is needed to completely clear the skin and gain a beautiful clear complexion.

Be sure to ask for the double strength Othine as this is sold under guarantee of money back if it fails to remove freckles.—Adv.

Standings

Coast League

	W.	L.	Pct.
San Francisco	63	38	.612
Sacramento	61	41	.574
Seattle	57	41	.582
Oakland	55	43	.561
Los Angeles	51	45	.531
Vernon	50	50	.500
Salt Lake	35	61	.365
Portland	23	73	.235

American League

	W.	L.	Pct.
Cleveland	53	29	.646
New York	49	31	.601
Washington	46	41	.529
Detroit	42	42	.500
Boston	37	47	.462
St. Louis	35	47	.427
Chicago	34	47	.420
Philadelphia	32	48	.400

National League

	W.	L.	Pct.
Pittsburgh	54	29	.651
New York	50	29	.633
Boston	46	33	.582
Brooklyn	42	40	.512
St. Louis	40	40	.500
Chicago	36	40	.474
Cincinnati	29	45	.373
Philadelphia	22	54	.289

National League

	R.	H.	E.
Chicago	2	6	1
Boston	3	8	2
St. Louis	3	6	1
New York (10 innings)	4	12	3
Cincinnati	6	12	1
Brooklyn	5	8	1
Pittsburgh	5	9	0
Philadelphia (10 innings)	4	8	2

American League

	R.	H.	E.
Boston 6, Cleveland 2.			
Philadelphia	6	10	1
Detroit	4	8	3
Washington	1	5	1
Chicago	3	6	0

Coast League

Sacramento 5, San Francisco 1.
Oakland 4, Seattle 3.
Portland 8, Vernon 6.
Los Angeles 3, Salt Lake 1.

Wires Forecast Weather.

The varying humming of telegraph wires is claimed to give experienced observers a clue to the weather 24 to 36 hours ahead. A German statement is that high shrill notes are followed by heavy falls of rain or snow of short duration, and deep humming tones by brief light rainfalls, while buzzing tones precede a change in the weather.

WATCHING THE SCORE BOARD

Yesterday's hero—George Burns, the Giant outfielder. With two down in the last half of the tenth, and the bases filled, he singled and the Cards lost 4 to 3.

Schmidt doubled in the tenth inning and scored on a double by Robertson, the Pirates beating the Phillies 5 to 4.

Red Faber won his eighteenth game by trimming the Senators 4 to 1. Bill Ker's homer was one of the three hits off him.

Three runs in the ninth inning gave the Athletics a 6 to 4 victory over the Tigers. Walker and Veach hit home runs.

The Braves made it eight in a row by scoring three runs in the ninth inning and beating the Cubs, 3 to 2.

Sam Jones was better than Guy Morton in a pitchers' battle and the Indians lost to the Red Sox, 6 to 2.

The Reds broke the eight game winning streak of Grimes and defeated the Robins, 6 to 5.

Ladies' and men's suits and ladies' plain wool coats and dresses cleaned 50 cents. Idaho Cleaners and Dyers.—Adv.

ANNUAL REPORT OF SCHOOL DIS TRICT NO. 1

(Continued from page 2.)

William Beckley	110.41	Wagon driver's salary and dis.
O. O. Titus	90.72	Wagon driver's salary and dis.
Orson Strong	99.01	Wagon driver's salary and dis.
Lloyd Miller	93.51	Wagon driver's salary and dis.
Fred Blackhurst	90.72	Wagon driver's salary and dis.
Mrs. Virginia Nelson	93.51	Wagon driver's salary and dis.
John Owens	99.04	Wagon driver's salary and dis.
N. W. Arrington	116.64	Wagon driver's salary and dis.
Henry Smith	82.29	Wagon driver's salary and dis.
Mrs. W. E. Crozier	50.91	Wagon driver's salary and dis.
Dr. Frederick Vining Fischer	62.06	Commencement speaker.
Twinlo Tribune	28.75	Hall rent.
Idaho Power Co.	219.35	Light and power.
F. C. Lynch	32.29	Clerical work.
Office Cash Account	73.11	Stamps, telegrams, express, freight.
G. H. Brown et al	19.49	Payment of judgment including discount.
E. C. Lavering	50.00	Theater rent.
Fisher Drug Company	13.00	Home economics and science supplies.
Kingsbury Printing Co.	2.50	Office supplies.
Warberg-Transfer Co.	9.25	Drayage.
Twin Falls Book & Stationery Co.	2.25	Manila envelopes.
Shasta Coal Company	156.25	Coal.
Office Cash Account	61.24	Telegrams, stamps, janitor work.
Coyote Board per M. C. Mitchell	25.00	25 copies of Annual.
Mountain States Supply Co.	403.81	Heating plant equipment.
City Water Works	102.01	Water.
John W. Graham & Co.	299.55	Maps.
Crozier-Transfer Co.	3.90	Drayage.
Ile White Store	12.70	Ribbon material.
E. A. Sloop	21.20	Window glass.
McNichols-Transfer Co.	13.50	Drayage.
Idaho Dept. Store	26.00	Home economics supplies.
W. B. Wall Plumbing Co.	7.00	Plumbing repairs.
Ballantyne Plumbing Co.	2.50	Plumbing repairs.
Standard Printing Co.	53.75	Commencement programs, printing letterheads.
E. P. Swank Plumbing Co.	13.35	Plumbing repairs.
J. W. Smith	4.75	Drayage.
Twin Falls Hardware Co.	4.75	Manual training supplies.
Clos Book Store	14.05	School board supplies.
Salladay Hardware Co.	2.90	Building repairs.
Independent School Dist. No. 2	177.97	Freight.
Edwin A. Wilson	437.35	Auditor's fee.
Darrow Bros. Seed Co.	4.44	Grass seed.
Bruce Pub. Co.	1.39	Text book.
Mountain States Telephone Co.	30.30	Telephones.
Western Auto Company	1.40	Sponges.
Consolidated W. & M. Co.	121.49	Manual training equipment, wheelbarrow.
Ostrander Lumber Co.	8.40	Lumber for toilet doors.
Mrs. I. B. Westfall	5.00	Dam rent.
J. F. Riggs Pub. Co.	7.23	Teacher's report blanks.
Gem State Lumber Co.	64.10	Manual training supplies.
Burton E. Morse	500.00	Architect's fee.
Burton E. Morse	500.00	Architect's fee.
Burton E. Morse	500.00	Architect's fee.
Burton E. Morse	500.00	Architect's fee.
Burton E. Morse	500.00	Architect's fee.
Burton E. Morse	500.00	Architect's fee.
Burton E. Morse	614.48	Architect's fee.
C. E. Taylor	130.21	Janitor's salary and discount.
Office Cash Account	64.35	Telegrams, stamps, boy rent.
Hal G. Blue	135.20	Superintendent's salary and dis.
M. C. Mitchell	312.50	Superintendent's salary and dis.
Amy Bowen	104.17	Superintendent's stenographer's salary and discount.
Viola Haynes	28.12	Clerical work including discount.
Warren E. Crabtree	166.66	Teacher's salary and discount.
G. O. Taylor	154.25	Janitor's salary and discount.
Archie Sparks	150.21	Janitor's salary and discount.
P. D. Prasello	130.21	Janitor's salary and discount.
J. F. King	130.21	Janitor's salary and discount.

BALANCE SHEET—GENERAL FUND

ASSETS:

Cash on hand, June 30th, 1921	$ 10,186.47
Estimated current and delinquent taxes receivable	46,000.00
Estimated revenue from special 20 mill levy	187,014.00
Estimated State and County apportionment	18,000.00
Bills receivable	144.00
TOTAL ASSETS	$261,344.47

LIABILITIES:

Warrants payable June 30th, 1921	$243,138.94
Surplus, June 30th, 1921	18,205.53
TOTAL LIABILITIES	$261,344.47

OPERATION IN CASH—GENERAL FUND

Cash on hand, June 30th, 1920	$ 128.54
Cash received during current year	214,009.79
TOTAL CASH ON HAND AND RECEIVED	$214,138.33
Cash disbursed during current year	203,951.86
CASH ON HAND, JUNE 30th, 1921	$ 10,186.47

OPERATION IN CASH—BUILDING FUND.

Cash on hand, June 30th, 1920	$ 79,201.23
Cash received during current year	1,035.65
CASH ON HAND AND RECEIVED	$ 80,237.88
Cash disbursed during current year	80,237.88

CASH ON HAND, JUNE 30th 1921

OPERATION IN WARRANTS—GENERAL AND BUILDING FUNDS

Warrants payable, June 30th, 1920	$ 59,751.59
Warrants issued during current year	407,404.07
TOTAL WARRANTS PAYABLE AND ISSUED	$467,155.66
Warrants redeemed during year	218,036.66
WARRANTS PAYABLE, JUNE 30th, 1921	$249,138.94

OPERATION IN CASH—SINKING FUND

Cash on hand, June 30th, 1920	$ 199.24
Cash received account interest on investments	3,056.38
CASH ON HAND AND RECEIVED	$ 3,255.62
Bonds paid during current year	3,000.00
CASH ON HAND, JUNE 30th, 1921	$ 255.62
BONDS OUTSTANDING JUNE 30th, 1921	$587,000.00

STATE OF IDAHO, COUNTY OF TWIN FALLS—SS.

We, D. W. Uppegraff and Jane C. Scott, Chairman and Clerk respectively, of the Board of Education of Independent School District Number One of Twin Falls, Idaho, do solemnly swear that the above and foregoing statement of the financial condition of Independent School District Number One of Twin Falls County, is true, to the best of our knowledge and belief.

D. W. UPPEGRAFF, Chairman.

JANE C. SCOTT, Clerk.

Subscribed and sworn to before me this 11th day of July, 1921.

(SEAL DISTRICT COURT) C. C. SIGGINS, Clerk of the District Court.

By F. C. LYNCH, Deputy.

Fine Country Unappreciated.

The most singular plateau in the world is in the island of Papua. The plateau is elevated 9,000 feet above the sea, and there are mountains towering 3,000 feet higher, but the close proximity of the equator has covered the great plain with luxuriant vegetation. The climate is a perpetual May, bringing in every lush and the only animals are a few marsupials, such as kangaroos and opossums. Yet the lovely region is literally deserted. The million Papuans live in the surrounding coast jungles and only occasionally stray to the uplands.

Suits cleaned and pressed 50 cents. Idaho Cleaners and Dyers. Phone 216W.—Adv.

NOTICE OF SHERIFF'S SALE UNDER EXECUTION AND ORDER OF SALE.

Mary Kelly, Plaintiff, vs. John E. Musser and Anna Musser, husband and wife, Isaac Beery, Augusta A. Chourlak and John C. Sanger, Defendants.

Under and by virtue of an Order of Sale and Decree of Foreclosure, issued out of the District Court of the Eleventh Judicial District, State of Idaho, in and for the County of Twin Falls, dated the 22nd day of June, 1921, in the above entitled action, wherein Mary Kelly, the above named plaintiff, obtained a decree against John E. Musser and Anna Musser, husband and wife, Isaac Beery, Augusta A. Chourlak and John C. Sanger, defendants, on the 24th day of January, 1921, which said decree was on the said 24th day of January, 1921, recorded in Judgment Book 6 of said District Court, at page 298, I am commanded to sell all that certain lot, piece or parcel of land situated in the County of Twin Falls, State of Idaho, and bounded and described as follows, to-wit:

The Southeast Quarter of the Southeast Quarter (SW¼SE¼) of Section Twelve (12), Township Ten (10) south, Range Fifteen (15) E. B. M., together with all the tenements, hereditaments and appurtenances thereunto belonging or in any wise appertaining.

Notice is hereby given, that on the 19th day of July, 1921, at the hour of 2 o'clock P. M. (Mountain Time) of said day, at the east front door of the Courthouse of Twin Falls County, State of Idaho, I will, in obedience to said order of sale and decree of foreclosure, sell the above described plaintiff's mortgage claim and the costs of sale, at public auction, to the highest bidder for cash, lawful money of the United States.

Dated this 23rd day of June, 1921.

F. E. SIGGINS, Sheriff.
By BEN F. BROWN, Deputy.

"You may be Sure"

says the Good Judge

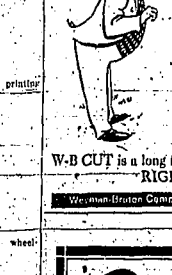

That you are getting full value for your money when you use this class of tobacco.

The good, rich, real tobacco taste lasts so long, you don't need a fresh chew nearly as often—nor do you need so big a chew as you did with the ordinary kind.

Any man who has used the Real Tobacco Chew will tell you that.

Put up in two styles

W-B CUT is a long fine-cut tobacco.

RIGHT CUT is a short-cut tobacco

Weyman-Bruton Company, 107 Broadway, New York City

Eat M&G Potato Flakes

With Steaks Salads Fish Soups

At Parties Picnics Luncheons Dinners

Always Fresh in the Air-Tight Package at Your Grocer's

Colorado Potato Flake & Mfg. Co. Denver, Colorado

Palace Cafe

We serve Merchants' Lunch every day from 11 a. m. to 3 p. m., at 35c. Our prices on everything.

141 MAIN AVENUE WEST

ANNOUNCEMENT

I have moved from my old location, 124 Second Avenue North, to 316 MAIN AVENUE SOUTH

Uncle Joe's Cigar Factory

Wholesale and Retail

J. W. SCHIFFGEN

Princess Pavilion

A Cool Place to Dance

Music by the Blue Bird Jazz Band

TUESDAY, THURSDAY AND SATURDAY EVENINGS

Syllabus Shows the Outlines of Decision in Sanderson Case

The syllabus of the court in the case of Thomas Sanderson against the Salmon River Canal company accompanied by the decision of the court has been received here by attorneys for the parties. The syllabus gives an epitome of the opinion and indicates the ground on which the motion to strike part of the defendant's answer and over-rule the demurrer was sustained. It also indicates the reasons why the defendant must show cause why water should not be given to those outside the association and the limits to which cases to show cause must be confined. Trial for hearing on the main issue has not yet been set.

The syllabus reads:

1. Demurrer on ground of nonjoinder of necessary parties, or another action pending, does not lie unless such facts appear on the face of the complaint or affidavit.

2. Where plaintiff alleges that defendant, an operating company on a Carey Act project, has water and water available to furnish water to which he is entitled under his contract, defendant's denial on the ground of lack of sufficient information to enable it to answer, is not sufficient to raise that issue.

3. An affidavit alleging that plaintiff has a Carey Act Water contract, that he and his predecessors have used the water on land originally included under the project, that he has a crop which needs the water, that there is water available which could be delivered to him, that he has tendered the maintenance charges for the current irrigation season, but that defendant, the operating company, has refused to deliver the water on demand, sets forth a prima facie cause for action against the defendant in mandamus to compel the delivery of the water.

4. If plaintiff has a clear right to have water delivered to him by a company operating a canal and distributing water, if he has crops which are in need of water and of the company has water which can be delivered to him, mandamus is the proper remedy.

5. Mandamus is not a proper remedy to decide conflicting interests, if third parties have rights or interests adverse to those of plaintiff, mandamus is not the property remedy.

6. Under the Carey Act contract between the construction company and the water users, as sanctioned by the Federal and State governments, the water rights of all entrymen and contract holders are of equal rank.

7. The right to a continued use of water arising from its beneficial use in the past under a Carey Act contract cannot be divested by action of the Secretary of the Interior, of the State Land Board, or of the Commissioner of Reclamation.

8. Where plaintiff, an entrymen on a Carey Act project, has benefited by the water delivered to him under his contract, no agreement between the Secretary of the Interior and the State Land Board that only certain lands within the project shall be patented, that plaintiff's land shall not be patented, but relinquished by the State, and that the available water shall all be appurtenant to the lands selected for patent, does not divest plaintiff of his right to the continued use of the water. Such facts do not result in the bringing of the patented land any right to the use of the water superior to or adverse to the plaintiff's.

9. One who has appropriated water and beneficially used it has a right to use it independent of his ownership of the land.

10. C. S. Sec. 4919 cannot have the effect of making a water right an inseparable appurtenance of the land.

11. The fact that plaintiff has not paid the purchase price under his contract is no defense to such action. It is sufficient if he has paid or tendered the maintenance charges for the current irrigation season, in such case the fact that the construction company cannot enforce its lien on the land which the government refuses to patent is not a defense, can foreclose on the water right if the plaintiff is in default under the contract and the law.

12. Where an attack upon plaintiff's water right and a claim of adverse interests of third parties are based solely upon the official acts mentioned in paragraph 8 of this syllabus, neither the officials mentioned nor the construction company, nor the owners of the patented lands are necessary parties.

13. When allegations of an affirmative defense to an application for writ of mandate do not state any defense recognized by the law, they should be stricken on motion.

14. An allegation in the answer that there is another action pending and undetermined in the State or Federal Court, involving the same parties and issues, raises a material issue.

Original mandamus proceeding to compel delivery of irrigation water. Demurrer to affidavit overruled. Motion to strike from answer sustained.

BIBLE AND TWIN FALALS
(Continued from Page 1.)

in establishing a potato chip factory in their city if he could get proper co-operation. Twelfth noted that the citizens of our neighboring city would raise about $2,000 a potato chip factory could be established and this would aid greatly in marketing the potato crop of that section. He stated that Marsing was planning to grade the potato crop into three grades. The first grade would be wrapped in individual wrappers and shipped to the eastern markets where they would be sold at top prices. The second best grade would be marketed here for the best figure obtainable, and the third grade would be converted into potato chips in the proposed factory.

THE OLD HOME TOWN

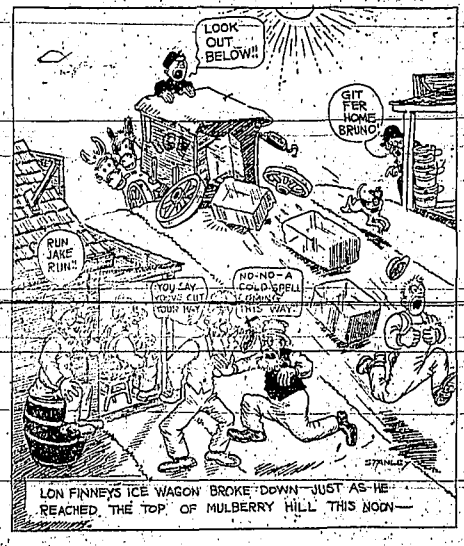

LON FINNEYS ICE WAGON BROKE DOWN—JUST AS HE REACHED THE TOP OF MULBERRY HILL THIS NOON—

FIRST CHRISTIAN CHURCH
W. W. Burks, D. D., Pastor.
9:45 a. m., Bible school. D. W. Upingraff, supt.
10:50 a. m., Communion and sermon by the pastor.
Anthem by the choir, "Fire as a Dirge"—Dana.
7:30 p. m., This church will join in union services in the city park.

CHURCH OF THE ASCENSION (Episcopal.)
Charles Glenn Dalby, Rector.
Morning prayer and Litany, with sermon by the rector, at 11.
Sunday evening union meeting in the park.
The ladies of the Guild meet regularly every Wednesday evening in the Social room of the Parish hall. The purpose of the summer meetings is to sew for the benefit of the Near East relief.

TWIN FALLS MISSION
230 3rd avenue east.
Services:
Sunday school 10 a. m.
Preaching 11 a. m.
Evening praise service 7:30.
Preaching 8 p. m.
Mid-week meetings Tuesday and Thursday 7:30.
Rev. M. J. Carmichel, presiding elder of the Mennonite brethren in Christ Church, will preach in the Mission Sunday evening 8 p. m.
J. M. CLOS, Pastor.

ST. EDWARD'S CATHOLIC
Rev. Remi S. Keyrer, pastor.
Masses on Sundays, 8 and 10:30 o'clock a. m.
Masses on week days, 8 o'clock a. m.

FIRST CHURCH OF CHRIST SCIENTIST
160 Ninth avenue east.
Sunday services at 11 a. m. Subject of sermon July 17, "Life."
Sunday school at 10 a. m. for pupils under 20 years of age.
Wednesday, testimonial meeting at 8 p. m. A reading room at 134½ Main avenue north, where Christian Science literature may be obtained, is open daily from 1:30 to 4:00, except on Sundays and holidays. The public is cordially invited to attend the services and use the reading room.

IMMANUEL LUTHERAN CHURCH
Third avenue west and Fifth street.
John Ehring, Pastor.
Sunday school, 9:45 a. m.
Lesson: Genesis 19. Sodom and Gomorrah.
Sermon on Gospel lesson for 8th Sunday after Trinity, 10:30 a. m. Text—Matth. 7:15-23. Topic, "The Savior's Warning, "Beware of False Prophets."
Bible class meets 7:15 p. m.
Song service 8:00 p. m.
Religious instruction is given in Saturday school, 9:45 a. m.

FIRST PRESBYTERIAN CHURCH
Asher Harlan Brand, Minister.
Morning worship at 11 a. m.
Evening worship, park service at 7:30.
Bible school opens at 9:45 a. m.
Organ Prelude, "Song of Love" by Quilette.
Anthem, "The Lord is Gracious"—Frank R. Ward.
Offertory, "A Lullaby"—John Alden.
Solo, "The Golden Threshold"—Lohr.
Organ Postlude, "Offertory in D flat"—Read.

FIRST METHODIST
E. L. White, pastor.
Harry Barratt, Choir Director.
Miss Glenn M. Rawlin, Organist.
Sunday school at 10 a. m. E. L. Ashton, Supt.
Morning worship 11, with sermon by the pastor.
Epworth League devotional service at 6:45 p. m.
The following musical program will be rendered at the morning service:
Prelude—Elevation in F ..... Faulkes
Offertory—Hymn of Nuns ..... Wily
Anthem by the choir.
Postlude—Bourre ..... Bach
Regular evening worship 7:30 in the city park.
Mid-week prayer service on Wednesday evening, 8 o'clock.

Lucky Marrying Days.
With the exception of the 27th day, March is said to be an unlucky month to be married in. In many countries Wednesday is said to be the luckiest day of the week to be married and if the 27th day of March comes on Wednesday, the couple who are fortunate enough to be married on that day will be kind and loving to each other to the end. They will also acquire great wealth.

Take advantage of our Big Cleaning Special. Suits cleaned, 50 cents. Idaho Cleaners and Dyers.—Adv.

ROGERSON HOTEL ARRIVALS
W. L. Beaul, Filer; Jno. H. Long, Salt Lake; H. G. Benning, Ogden; H. C. Yeager, Salt Lake City; F. C. Sutton, Salt Lake City; F. J. Phipps, Denver; Wm. Freebury, Denver; K. B. Holmes, Salt Lake City; J. J. Hinkler, Pocatello; R. M. Naylor, Salt Lake City; Wm. H. Ford; Salt Lake City; [illegible]; W. G. Hagler and wife, Lakota, N. M.; Miss Marian Hagler, Lakota, N. M.; Miss Laura Keller, Lakota, N. M.; J. E. Brown, Burley; E. B. Salisbury, Butte.

Real Estate Transfers

Deed TF CO. to A. H. Brattsford $24.05 Lot 4-7 Ser. 21-7-13.
Deed O. A. Hagen to H. L. Smith $35.00 SE¼ NE¼ 13-8-14.

Not Edible.
Little Virginia adores her cousin Kate, but as she is only four, she has a limited vocabulary as well as an original one, she calls her "Cousin Cake." One day a friend insisted on her repeating the name several times, until Virginia realized something was not just right. Hiccoughs she announced, "Her name is Cake, but we don't eat her, cause her tiks me."

The Woman He Married

By Jane Phelps

FASCINATING WOMEN SELDOM INDERSTOOD

Chapter 122.

"Did you know that Juanita had been married twice?" I asked Dick as soon as we were alone.

"Yes, she told me all about it. Why?"

"I think you might have told me, Mrs. Baker thought it strange that I knew nothing of it when we were so intimate with Juanita."

"I considered it her business. If she wanted you to know she would have told you. I never repeat a confidence."

I longed to say that he shouldn't have confidences with a charming widow, but refrained. Then said: "She has had quite a career, hasn't she?"

"She has had a sad experience, poor girl," his voice full of sympathy. "She isn't responsible if men fall in love with her and then make fools of themselves."

I recalled that Mrs. Baker said she had tried to exonerate herself with the press in just those words, and I smiled. I couldn't help it. She had played upon Dick's sympathies, had made him believe she was the innocent victim of her own beauty. Could anything be more intriguing to a male mind?

"She has never been understood by those around her," Dick continued, so long ago I had used to weep, but now I never did, and had not for years when Dick could understand.

Often and often I felt that a good hard cry would in a way ease me, but I also knew that it would make me very ugly. I could not afford to do anything to make comparison with Juanita odious. So I cared for myself, my appearance, with a faithfulness often despairing, yet determined to leave nothing undone that might possibly help in keeping Dick with me.

"As long as I'm with me I shall not give up, shall not lose my courage," I would say over and over again to myself. That possession was nine points of the law I knew, and he was still mine by law, if not by preference.

I wonder if I have made plain the daily struggle through which I went, if I have shown what I have tried to show in writing the story of my life with its gleams of sunshine and its heavy shadows. Love is worth all we are and have. Nothing else makes life worth living. So why should we let go of love once we have known it? We hunger. Why should we meekly give up as long as there is hope of reawakening that love which we once possessed?

I agree with many people that a love entirely dead is seldom rekindled. But a love that is only sleeping, turned away for the moment, may be there. So awakened if one possesses infinite patience and tact. But how few of us possess those two attributes!

So believing, I did, I tenaciously held on to the little Dick gave me of himself, his time, his affection, it was very little at times; so little that one almost needed a microscope to detect it. But I would not give up, and the more detached he became, the more I tried to make him comfortable, to anticipate his desires, his whims.

That is one thing a wife can do as long as her husband lives with her, even though there is the "other woman" in the office. She can make him comfortable. And, egregious creature that he is, that means much although he does not always realize it.

So in spite of my heartache, I went right on ministering to Dick, making him comfortable.

Tomorrow—The Finished Story.

CORNS
Lift Off with Fingers

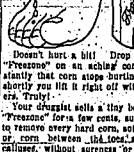

Doesn't hurt a bit! Drop a little "Freezone" on a sching corn, instantly that corn stops hurting, then shortly you lift it right off with fingers. Truly!

Your druggist sells a tiny bottle of "Freezone" for a few cents, sufficient to remove every hard corn, soft corn, or corn between the toes, and the callouses, without soreness or irritation.

Selecting the Right Thing for
Your Sunday Dinner

It is an easy matter to select the right thing for your Sunday Dinner if you avail yourself of our service.

Whether it's a roast or a spring chicken you will find the choicest in the land here.

We select only the finest, which experience has taught us will please the most critical trade.

The enjoyment of the Sunday repast will not be marred if you buy your meats here.

WE SUGGEST—A shoulder spring lamb, or prime rib of beef, or a roast chicken.

INDEPENDENT MEAT CO.
PHONE 102

ORPHEUM THEATRE Today and Tomorrow
2—VAUDEVILLE ACTS—2
TOOTS AND PAL — Comedy Novelty — A Dog and His Pal
KEENE AND PEARL — Cuban Novelty — Dancers
EXTRAORDINARY SPECIAL
Genuine Authentic Pueblo Flood
Pictures Showing Ruin and Death in Trail of the Great Colorado Flood—the Most Disastrous in the History of the West
"ONE LAW FOR ALL"
WESTERN MELODRAMA
HAPPY DAZE
TWO-PART COMIC RIOT
INTERNATIONAL NEWS WEEKLY
Matinee and Evening — A Banner Program
Always a Good Variety — Always Your Money's Worth

Scene from Kazan
James Oliver Curwood's Greatest Story
The GEM Theater Today and Tomorrow
MATINEE AND EVENINGS

Hilvilla Tea
When the mercury is trying to blow the top off the bulb, try Hilvilla, iced.
Hilvilla Black FOR ICED TEA

To buy, to sell, to trade, to rent. To save time and trouble and money use Times Want Ads. Today, tomorrow and everyday. There's news of great importance in the

Times Want Ad Page

Our Guarantee—We will refund the cash on any want ad that does not produce twice as many replies as the same ad in any other Twin Falls newspaper.

Help Wanted

WANTED—Woman thoroughly experienced and capable in handling alteration work, also to assist salesladi in dry goods and notions. Davis Department Store, Burley, Idaho.

HOME WORK—Experience unnecessary. Everything furnished, $30.00 weekly up. Send self addressed stamped envelope for particulars. Bon Bon Candy Co., Philadelphia, Pa.

We start you in the Candymaking Business at home or small room anywhere. Everything furnished. Experience unnecessary. Men-Women. EARN $30.00 PER WEEK. Send self-addressed stamped envelope for particulars. Bon-Bon Candymakers Co., Philadelphia, Pa.

Situation Wanted

POSITION WANTED—By young girl in small family. L. C., care Times.

WANTED—Washing. 501 4th avenue west.

WANTED—Practical nursing, convalescent, invalid, or maternity, also will care for children in your home while parents are absent, rates reasonable. Phone 514J3.

WANTED—Washing or work by the day. Phone 733M.

For Sale Real Estate

FOR SALE CHEAP, $1500. 3 room house, corner lot, 501 5th avenue east. $500 will handle. E. J. Reinfeldt, 2512 Huron St., Los Angeles.

FOR SALE—A rooming house at a bargain. Terms can be arranged. Best location in town. All outside rooms. Apply Phone 231J.

FOR SALE OR TRADE—New four room house. Will take car as first payment. 836 Van Buren.

FOR SALE OR TRADE—Well improved Salmon ranch, with crop, on easy terms, or trade for A-Bickford.

FOR SALE—Two room, plastered house, large sleeping porch, garden, strawberries, chickens, lawn, shade, desirable location on paved street. Will consider car in trade. Phone 732.

FOR SALE—Good 4 room house with garage. Inquire of P. E. Dean, at Times.

FOR SALE OR TRADE—40 acres of bottom land in Oklahoma, no improvements. Will trade city property or small acreage. W. H. Sherlock, 931 3rd avenue east.

FOR SALE—We still have several pieces of land for sale on easy terms. Edwin Dunman, Phone 382M.

BUY NOW—

$2500 buys 1 acre tract close in, all kinds fruit. 7 room house and bath. $1,000 cash.

$3500 buys 5 acre tract with six room house, one block from paved road. $1000 cash.

$3750 buys new 5 room modern house, with furnace and electric range, Hardwood floors. Garage. Let us show you this one. $600 cash.

If you have a vacant house and want to rent it, list with us.

ROBERTS & LYMAN
113 Woods Bldg. Phone 563

For Trade

Will take good car or well-located lots in trade for splendid 5 room house in good location. A. E. Times office.

TO TRADE—72 acres north side land near Hazelton, will trade for city property. E. P. Kolb, Hazelton, Idaho.

Wanted—Miscellaneous

Typewriter repairing—Clos Book Store.

Picture framing—Clos Book Store.

Fifty cent Cleaning Special all this week. Idaho Cleaners and Dyers.—Adv.

REWARD for the photograph of a tire that will outwear a Miller. Nutty Cigarette Tire and Service Station.

WANTED—To buy all kinds of furniture. Phone 124R.

HOME WANTED—For a large 11 year old boy on farm. Address G., care Times.

WANTED—Good piano, must be cheap for cash! 111 Walnut St.

For Sale Miscellaneous

FOR SALE—No. 2 Sharpness Cream Separator, used one year. Phone 1031W.

FOR SALE—Cherries, fe on the tree, 1 3-4 mile east of the foundry, D. D. Vosberg.

FOR SALE—Baby buggy. Call at 411 Fourth east.

BOYS' ROUD Veal Blachers—Medium dress and good for hard wear. Sizes 2½ to 6, closing out, $3.50; Blue Market.

FOR SALE—AUTO WIND SHIELDS, headlights and window glass. Moon's shop near postoffice.

FOR SALE—Good player piano at a bargain. $295 cash, music included. Inquire P. E. Dean, Times.

Raspberries For Sale—Extra large Cumberland black caps on the old K. N. Osborn Ranch 1½ mile south, ¼ mile east Shoshone street bridge. Phone 916J13.

FOR SALE—Paish peach salts at cost—Alco.

FOR SALE—65 iron barrels with faucets. Absolutely new, $2.50 while they last. Magel Iron.

FOR SALE—Door and window screens. Screens installed free. Have your screens repaired. Phone No. 5, Moon's Shop.

LUMBER FOR SALE—$500 feet dimension lumber. Lucky Grocery.

FOR SALE—Flat cutting bay at first house east of cemetery, $7.00 per ton by the load.

FOR SALE—Romley Special Clover Huller, Romley double steam engine. Terms. P. Olsen Churchill, 12 miles southeast Murtaugh.

CHILDREN'S SCUFFERS—Sizes 5 to 8, $2.25; sizes 8½ to 11, $2.65; sizes 11½ to 2, $2.95. Shoe Market saves you money.

FOR SALE—Raspberries. Call 976J3.

Livestock and Poultry

FOR SALE—Fresh cows, all tubercular tested. D. P. Clarke. Phone 6J13.

FOR SALE—Fresh cow, good milker. Gentle. Terms if desired. Inquire Zeek Plain Store.

FOR SALE—Gentle driving horse, also buggy, harness and saddle. Call 357M. 451 Jefferson.

Board and Room

BOARD AND ROOM, close in. Garage. 136 6th avenue east.

FOR RENT—Room 6th board, gentlemen preferred. Bath in connection. 247 4th West. Phone 448R.

BOARD AND ROOM—Men preferred. Phone 354R. 504 Main South.

FOR RENT

FOR RENT—Light housekeeping room with sleeping porch, close in. 460 Second avenue north. Phone 836.

FOR RENT—Neat furnished shack close in. Phone 496.

FOR RENT—6 room house furnished or unfurnished. Phone 505J5.

ROOM FOR RENT—Gentleman preferred. Phone 569W.

FOR RENT—Three room house, hot and cold water, garage and garden. 312 4th north.

FOR RENT, SALE OR TRADE—3 room house. Inquire at first yellow house back of South Park Grocery. Fred Green.

FOR RENT—Most desirable house in Twin Falls, situated at 207 9th avenue north. Apply Analgamated Badger Co. Phone 4 and 242 or W. G. Sciliop, Phone 851W.

FOR RENT—3 room furnished house. Phone 359R. 564 Main avenue south.

FOR RENT—3 room house newly papered: $12.50 per month: 850 2nd west. Inquire next door.

FOR RENT—Modern furnished room. Also garage. 535 Third avenue north. Phone 388R.

FOR RENT—Sleeping rooms. 422 5th avenue east. Phone 762R.

FOR RENT—Four room house in town, shade and garden, on Fifth avenue north. $20. Phone 510H12.

FOR RENT—Storeroom with living quarters. Modern improvements, electric heat. One block from Main. Inquire Box 72, Twin Falls.

Light housekeeping apartments—everything furnished. Summer rates week or month. The Oxford, 425 Main North.

FOR RENT—Front window, and large space, near Hoob's. Wonderful location for any business. G. Alexander, Box No. 402, City.

FOR RENT—6 room modern house good location. Phone 230W.

FOR RENT—Furnished house, six rooms, sleeping porch, full cement basement, hot air furnace heat. Will lease for one year. Located 553 Seventh avenue east. C. D. Thomas.

FOR RENT—Furnished room. 517 4th avenue east. Phone 878R.

FOR RENT—The building formerly occupied by the Coltsbaum Garage 135 3rd avenue east. Enquire Washington Market, 1120 Blue Lakes.

FOR RENT OR SALE—Two room house furnished, ½ acre in fruit and crops. Call 535 Fourth avenue east.

Lost and Found

LOST—Crocheted baby cap. Finder pleased leave at Times office.

LOST—Large white Collie dog. Notify Cogswell Tire and Service Station. Reward.

Miscellaneous

Take your eggs to the Mutual Creamery Co., and get the cash.

WE CAN REPAIR A PUMP TO SUIT any duty or head and any capacity. Advise us your requirements and we will submit descriptive matter and quotations on a pump for your work. We also carry a good stock of hoists, engines, boilers, and other machinery. U. S. HOIST WORKS, Seattle, Wash.

WANTED—Bathers. 25c. Baker Rooms. S. Main.

WANTED—Used rake. Box 44 or Phone 376.

Have your property now with H. C. Gellert, 110 Main N. Ph. 224.

Furniture repaired, cleaned, furnished. All kinds of repairing, glass set, mower, scissors, saws sharpened, far power work. No 125 Sou ainst. Lansberry. Phone 259R. Phone before 8:30, at noon or after 5 p. m. Residence 110 Jackson.

$1000 to loan on choice improved city property. J. F. White, 129 Main East.

For Sale—Automobiles

FOR "PEP" see "STEP" the Cylinder Grinder. 147 2nd avenue north.

FOR SALE—5 passenger Nash. Call be seen at 526 2nd avenue east.

FOR SALE OR TRADE—7 passenger Cadillac car, good condition, for sale cheap, or will trade. Fashion Shop.

Automobiles for sale and will repair cars at 506 3rd avenue west.

6000 mile 30x3½ Kenyon Cords. Special prices. See them at Cogswell Service Station.

FOR SALE—Buick Four in good order. Part cash, and terms on balance. Address Buick, care Times.

Do you want cash for your Ford? If so drive it in, we buy them in any condition. Central Garage. Phone 462.

NOTICE TO CONTRACTORS

The Board of Trustees of Independent School District No. 1, will receive bids at 8:00 o'clock P. M. July 21, 1921, at the office of the Superintendent in the 18th School building, for the construction of a barn on the Lincoln school grounds. The barn will be a one story, frame structure 18 by 36 feet.

Plans and information may be secured from the chairman of the said Board, D. W. Updegraff, at the office of the Boise Payette Lumber Company, 143 Third avenue south.

The Board reserves the right to reject any or all bids.

Authorized at a regular meeting of the said Board held July 14th, 1921.

JANE CAREW SCOTT,
Clerk.

Got Something You Want to Sell?

Most people have a place of furniture, a farm implement, or something else which they have discarded and which they no longer want.

These things are put in the attic, or stored away in the barn, or left lying about, getting of less and less value each year.

WHY NOT SELL THEM?

Somebody wants those very things which have become of no use to you. Why not try to find that somebody by putting a want advertisement in THIS NEWSPAPER?

Market News

GRAIN REVIEW

CHICAGO, July 15.—After opening week due to the general improvement in crop conditions reported and as a result of the rain over the grain belt, quotations on the Chicago board of trade strengthened at the close today. Heavy buying of corn and wheat by commission houses and export, caused the market to strengthen although only fractional advances were recorded. Receipts were large, keeping the market down at the opening.

Provisions were higher.

July wheat opened off 1½c at $1.31 and closed unchanged. September wheat opened off 1½c at $1.31 and closed up 2c.

July corn opened off ¼c at 63½c and closed up ¼c. September opened off ¼c at 61½c and regained the losses in the close.

July oats opened unchanged at 34½c and closed up ¼c. September oats opened unchanged at 46½c and closed up 1c.

CHICAGO CASH GRAIN.

CHICAGO, July 15.—Wheat—No. 1 red $1.32½@1.34½.
No. 2 red $1.31½@1.33.
No. 3 red $1.29@1.31.
No. 2 hard $1.32½@1.35½.
No. 3 hard $1.32.
Corn—
No. 2 yellow 63½@63¾c.
No. 3 yellow 63½@63½c.
No. 2 yellow 62c.
No. 4 yellow 59c.
No. 5 yellow 56c.
No. 3 mixed 62c@63½c.
No. 4 mixed 61c.
No. 5 mixed 59c.
No. 1 white 63½@63¾c.
No. 3 white 63½@63¾c.
Oats—
No. 3 white 34½@46c.
No. 4 white 34½c.
Rye, No. 2 $1.31½@1.33½.
Timothy, $4.00@4.50.
Clover, $13@19.

DENVER LIVESTOCK.

DENVER, July 15.—Cattle, 1300; slow and lower; steers $6.50@7.50; good heifers $6.50@6.25; stockers and feeders $4.00@5.50; calves $7.50@10.

Sheep, 400; due to be higher; top lamb, $9.50@9.90.

Hogs, 2300; steady; spring lambs $10@12; ewes $4@4.50; wethers $4.50@5.25.

PORTLAND LIVESTOCK.

PORTLAND, July 15.—Cattle, 76; steady; good to choice steers $7@7.75; fair to good $5.25@6.75; good to choice cows and heifers $5.50@6; canners $1.75@2.75; bulls $3@4; calves $4.50@10.

Hogs, 56; very firm; $1 higher; prime mixed $12@13; tough heavies $6@11; pigs $11@12.

Sheep, 1407; lambs $8.50@8.80; yearlings $4@5.25; wethers $3@4.50; ewes $1@3.50.

BOY SCOUTS GRATEFUL

The council, on behalf of the Boy Scouts, wishes to thank all who took part in the splendid baseball game yesterday.

D. D. ALVORD, Pres.

Name of Norman Origin.

Those who bear the name Fox should not jump to the conclusion that the word has anything to do with the animal. The Normans were very fond of a great game then standard, that was spelled Fulque or Fulke. It was so common then as Tom or William today. But the Anglo-Saxon tongue found it very difficult to pronounce and gradually the name came to be known as Fox, in which form it still survives. Variations are Faux, Faxon, Faux, Fawkes and several others.

Now's the chance to get Real Cleaning Values for 50 cents. Phone 216W.—Adv.

FARM PROBE STARTS

WASHINGTON, Congress started on the trail of the farm product profiteer today when the agriculture inquiry opened by a joint committee of the house and senate.

Though He's Probably Forgotten.

All a woman requires a man and trade him away from the altar she spends the rest of her life trying to find out the name of the first girl he kissed.—Toledo Blade.

Home Cooked Meals

Mrs. Alley at the Rock Creek inn is a famous cook and will give you the best delicious meal you ever had in the city for the money. Come and try it.

Business Directory

Attorneys

PORTER & WITHAM, Lawyers. Suite 1, Smith & Rice Bldg.

James H. Hawkins Dr. Chapman
HOTHWELL & CHAPMAN
Office: Baugh Bldg.

CHAS. A. NORTH—Attorney at Law. Room 9, Smith Rice Bldg.

E. V. LARSON, Lawyer, Suite 9 Smith & Rice Bldg.

SWEELEY & SWEELEY, Attorneys First National Bank Bldg.

W. P. GUTHRIE and J. J. MYERS, Lawyers. Over Shoshone Grocery.

HOMER C. MILLS
Boyd Bldg.

Asher B. Wilson
Office First National Bank Bldg.

Accountant

J. WOLFENDEN
115 Main Avenue East
Phone 201

Engineers

E. V. BERG—Civil and Electrical Engineer. 110 Main Avenue North. Opposite Perrine Hotel.

Chiropractors

N. J. STONE, D. C. PH. C.—LICENSED PALMER GRADUATE. Phone 197W. New T. J. Woods Bldg. New Xray Equipment.

Painting and Paper-Hanging

KALSOMINING, PAPER HANGING, PAINTING—Old homes made new. Reasonable prices. Phone 221. KUNKLE & BEMILLER, 335 Main North.

GEM STATE VULCANIZING CO.—VULCANIZING AND RETREADING. Work of all kinds guaranteed. Phone 456 or 126 2nd Ave. West.

Miscellaneous

McNICHOLS TRANSFER AND STORAGE—Phone 206.

LLOYD-CRAVEN—Real Estate, Loans and Insurance, 123 Main Avenue East. Phone 925.

MRS. D. F. RIGGS—Teacher of Elocution, Voice Building and Dramatic Art. Phone 1002W. Res. 429 6th avenue east.

Welding

W. S. SKINNER—Oxy acetylene welding. Auto springs made to order. Blacksmithing. Phone 425. 320 2nd Ave. South.

For results, try The Times Want Ad page

Cleaners and Tailors

CITY CLEANERS & TAILORS—111 E. Main. Phone 123.—Call and deliver. W. L. Doss.

ROBERTS & STILLWELL
222 Main South. Phone 352M.

ECONOMY DYE WORKS—Under the management of Louis J. Lallonte, formerly with the Idaho Cleaners & Dyers, is now open for business. Dyeing and cleaning a specialty. Prompt service. Work called for and delivered. 229 South Main. Phone 105.

Bicycle Repair Shop

SCHADE REPAIR SHOP—Bicycle, Lock and Key Works. Phone 248R repairing a specialty. 406 Main Ave. E.

Hemstitching

MISS CELIA A. GETZ
241 4th Ave. E. Work guaranteed and Prompt Service

MRS. ROBSONNETTE
222 Main Ave. So. Phone 558J

Plumbing

Money to loan on modern dwelling. Arthur L. Swim

Hardware

IDA. HDW. & IMP. CO.—H. C. MACHINERY. Phone 571.

ELECTRIC MOTOR REWINDING AND REPAIRS
Day Site or any Make
WAECHOFF & GALE
221 2nd Ave. S. Phone 926

SALMON LANDS
for rent, sale or to trade
Lloyd-Craven Company
123 East Main

REYNOLDS BROS. CO.
Incorporated
Hardware, Furniture, Implements and Harness
Phone 252 Twin Falls, Idaho
Opposite Sales Grounds

MAGEL BROS. GARAGE
Dealers in
Nash Cars and Trucks
Phones 540—541. Twin Falls

Idaho Auto and Supply Co.
INDIANA TRUCKS
REO CARS

Let a Specialist examine your EYE SIGHT
Davis Optical & Jewelry Co.
110 Main Ave. N. Phone 223

AMERICAN ELEC. CO.
Telephone 82
TWIN FALLS, IDAHO
205 Main Ave. East

Western Auto Co.
AUTHORIZED
Ford Agents
TWIN FALLS, IDAHO

MUTT & JEFF

Jeff'll Call Himself Something Else Next July.

(Copyright, 1921, by H. C. Fisher. Trade Mark Reg. U. S. Pat. Off.)

By Bud Fisher

Society

Mrs. George E. Hart, Society Editor. Phone 982-J

The Home Missionary society of the Methodist church met Thursday afternoon at the home of Mrs. O. J. Lind. The spacious lawn offered a convenient setting for an outdoor meeting which began with a business session. Next a short program was presented under direction of Mrs. Stinson. A social hour and refreshments concluded the afternoon.

Study of the fourth Chapter of the study book "Near East, the Crossroads of the World," occupied the attention of the Presbyterian Missionary society, which met Thursday afternoon in the church parlors. Mrs. C. E. Rowcliffe conducted devotionals and Mrs. J. A. Johnson had charge of the afternoon's program. During the social hour afterward an aluminum demonstration was given by a salesman. Refreshments were served at the close of the meeting.

Thirty ladies were present at the gathering. Hostesses for the day were Mesdames Leonard, Howard, J. E. Hill and Claiborne.

The O. H. club members were guests of Mrs. Lloyd Goodrich Thursday at a pleasant affair. Social pastimes occupied the afternoon and the hostess served refreshments. Those present were Mesdames Vance, Taylor, Gringsby, Telford, Gee, Forbush and Goodrich.

The next meeting of the club will be held July 22nd with Mrs. Dean Davis.

Mrs. J. A. Greene of Portland, Oregon, was honor guest at a charming luncheon given Wednesday by Mrs. Ed S. Lamed. Covers were laid for the following: Mesdames Gillette, E. J. Carpender, W. H. Hagerman, A. Baxter, Leonard Smith, L. A. Walters, R. A. Read, C. E. Hoath, C. N. Beatty and Lamed.

Judge and Mrs. E. A. Walters and Mrs. Leonard Smith joined in entertaining Wednesday evening with a picnic party at Blue Lakes. A delicious supper at the lodge Bright Veil filling was one of the evening's features. Those present were Messrs. and Mesdames A. H. Wilson, E. S. Larned, T. J. Woods, J. M. Maxwell, C. E. Hoath, R. A. Read, F. J. Ostrander, A. J. Peavey, and Miss Berger. Mrs. Perine, Mrs. J. A. Greene and H. H. Larned, of Lansing, Michigan.

The tenth birthday anniversary of Lloyd Barrett was occasion for a pleasant birthday party Wednesday, those invited being schoolmates. Mrs. J. A. Barrett, at their home on Shoshone avenue north.

Mrs. W. T. Harbert, prominent member of the Twentieth Century club, departed yesterday for Los Angeles, where she will join Mr. Harbert, who has entered business in the Angel City.

Miss Thelma Hartfield returned home yesterday after a summer vacation outing of several weeks as a guest of friends at King Hill.

Mrs. W. E. Smith of Tacoma, Nev., is in Twin Falls as a guest at the home of her cousin, E. E. Floyd, 111 Walnut street.

Judge and Mrs. E. A. Walters and Mrs. Leonard Smith joined in entertaining Wednesday evening with a picnic party at Blue Lakes. A delicious supper at the lodge Bright Veil filling was one of the evening's features. Those present were Messrs. and Mesdames A. H. Wilson, E. S. Larned, T. J. Woods, J. M. Maxwell, C. E. Hoath, R. A. Read, F. J. Ostrander, A. J. Peavey, and Miss Berger. Mrs. Perine, Mrs. J. A. Greene and H. H. Larned, of Lansing, Michigan.

A Mystery Romance of New Your and Paris

ADDED ATTRACTIONS

THE SCENES OF THE

Dempsey-Carpentier FIGHT

ALSO

Another Good Mack Sennett Comedy With a Laugh Every Minute

"DABBLING IN ART"

Usual Prices Today and Saturday

IDAHO THEATER

LOCAL BRIEFS

Money to $15,000 to loan on good real estate. Henry J. Hall.

Teachers Exams July 28—Teachers examinations will be held Thursday, July 28, at the office of County Superintendent Hettmann. Wolfe.

Colbert Funeral Tomorrow—The funeral of Mrs. Ellen Colbert will be held from the Grossman undertaking parlors tomorrow afternoon at 2:30 o'clock.

Sues in Foreclosure—The Equitable Savings & Loan Ass'n has brought foreclosure proceedings against Owen Rinter, et al. The amount involved is $15,000.

Licensed to Wed—Lord T. Jain of Murtaugh and Susie J. Briggs of this city received a license to wed last evening—from County Auditor C. C. Higgins.

Dawson Recovers from Illness—P. C. Dawson, manager of the Variety store, has recovered from a serious illness and is back on the job.

Sheehan Falls to Appear—Half a day was lost to what certification work today by the failure of R. F. Sheehan, the inspector, to connect up as per schedule.

Looks After Clover Seed—L. W. Kephart, government supervisor of clover seed production, who has been studying conditions in this county this week, expects to wind up his work tomorrow night.

Election No Cause for Worry—M. Koppelman, proprietor of the Buhl hotel, was in this city yesterday on business. He says that he anticipates no serious consequences from the result of the school bond election.

On Legal Business—Attorneys A. H. Hicks, Guy L. Kinney and John Kasarek left this morning for Boise where they will transact legal business. While there Mr. Kasarek will be the guest of former U. S. Senator K. I. Perky and his wife.

Rev. Black Will Preach—The Baptist church will hold their regular services next Sunday morning and Rev. Black, the acting pastor, will preach. Rev. Black has been at the summer assembly and will return tomorrow so as to be here for the service Sunday morning.

Here Serving Papers — United States Marshal Lemar Jones was in this city from Boise yesterday serving civil notice on parties in interest in the friendly suit instituted by the United States government to quiet title to lands under the dam at the American Falls project. The whole city of American Falls lies under the water of the project.

Captain Purdy Returns—Captain J. F. Purdy, accompanied by his wife are back from Portland and will resume command of the Salvation army here. The general popularity of Captain Purdy induced the organization to send him back to this city, after it was thought he had left permanently. He is in somewhat better health than when he left.

Hush Bitterer Case Here—The divorce case of George E. Hush against Ida E. Hush, both of Jerome, was held before Judge T. Bailey Lee in the district court this morning. A property division involving $75,000 took place some time ago in the east. Judge James R. Bothwell of Twin Falls and Henry Hall of Jerome represent the plaintiff and Keith Ferguson of Jerome the defendant.

JAPAN ASKS DISCUSSION

(Continued from Page 1.)

the nation enters the discussion she will be stripped of all she gained in the Far East and be threatened with the loss of her position as one of the principal world powers.

There is another faction that holds that only by entering the conference can Japan relieve the suspicion of other nations which have been aroused by her maneuvers in the Pacific.

Give Up Alliance.

Japanese statesmen, already foreseeing the final loss of the Anglo-Japanese pact whether they accept or reject the proposals, are trying to decide what they will do next, it is believed here.

NEW YORK, July 15.—Japan seeks no dominating position in the Far East and wishes only to "walk hand-in-hand with the leading western powers."

This is the fixed policy of Japanese, Hoshio Mizunago, founder and president of Nippon Dempo Tsushin Sha, the foremost news agency of Japan, declared in an interview today.

No Dream of Power.

"We do not cherish the dream for a moment of being an absolute power in the Far East, but on the contrary would like to walk hand-in-hand with the leading western powers," he said.

"At the same time Japan's special position with regard to China and Siberia, not to mention Korea, should be recognized by the powers.

"If any single nation, or other nations combined, attempt to undermine such position of Japanese, the responsibility of breaking the harmony among the leading nations will be theirs."

ANNOUNCEMENT

I am opening up a new public market. Fruits and vegetables at 122 2nd street east by Old Royal Bakery. W. D. Stearns.

EATS ANYTHING SET BEFORE HIM

Makes 29-Pound Gain Taking Tanlac and Is Now in Pink of Condition

"I am twenty-nine pounds heavier than I was two months ago and I am in the pink of condition," said Chas. Craig, Empire Hotel, Spokane, while telling of the benefit he has derived from Tanlac. Mr. Craig has been a resident of Spokane for the past thirty-five years and is employed as time-keeper at a logging camp near Coeur D'Alene, Idaho.

"My health was all broken up for nearly three years," he continued. "I never felt hungry and the little I did manage to force down just kept me sick. My stomach was upset and sour all the time and I was troubled with gas and palpitations. Dizzy spells often came on me and I was troubled with headaches.

"My nerves were all upset and I slept so little that I went down rapidly in weight and strength. I went to a hospital in Idaho, but the relief was only temporary and it looked like my case was hopeless.

"Finally I made up my mind to try Tanlac. I was in Canada at the time and as I could not get it there I sent to Spokane for it. My appetite is a wonder now and I can eat anything—not a dime—no—I'm—dizzy spells, no sour stomach and I am not bothered with headaches any more. My nerves are good and steady and I sleep like a top every night. My lost weight and strength have all come back and I have not felt so fine in years."

Tanlac is sold in Twin Falls by Schramm-Johnson Drug Stores company.—Advertisement.

Hole Hits Sunny Southland After Idaho Excursion

Wherehoots of the yawning cavity, on which the Twin Falls News claims a patent by right of discovery, has at length been located.

The hole has turned up in Virginia, according to the following United Press dispatch received today:

"BRISTOL, Tenn., July 15—Severe earth disturbances at Mobidy, Va., were reported here early today. The reports declare that several acres of ground were heaved up in some places and sunken in others.

"Large breaks in the banks of the river skirting the small town occurred in several places."

It is impossible to learn at this date what steps the News will take to secure the return of the hole to Idaho. It has proved as hard to hold as the Leprechaun, and by reason of its "Will-o-the-Wisp" propensities, has caused the News lots of trouble in trying to keep it located. The Times while trying to help a contemporary by calling attention to the present location of the hole, takes occasion to offer unsought, and maybe unwelcome, advice, by suggesting that it be allowed to stay where it is.

Many Settle For Salmon Lands Says Manager G. M. Hall

That the offices of the Salmon River Canal company are kept busy making arrangements with those outside the segregated tract who are accepting the proferred settlement in the statement of Manager G. M. Hall today. He says that they are receiving many letters from people living elsewhere accepting the terms. He says that voucher checks and committee notes are on hand for all settlements reached. Mr. Hall declares "Voucher checks and committee notes have been received and are being disbursed for all settlements reached to date with Gibson enterprises, whose lands are not patented and were recently relinquished from the segregation by state.

"In addition to making these refund adjustments the owners of the patented land are making settlement of their indebtedness, by note and mortgage under the terms of the compromise basis of $45 per acre for the water rights for the retained acreage."

It's Worth Trying.

Don't blame the man who fools himself by keeping his biggest bill on the inside of his roll—if he really feels smart.

Fleeting Dollars Will Return. Phone 871-J

We can explain the mystery, as we print anything from a Lady's Visiting Card to a Full Sheet Poster, in one or more colors as you may wish.

Dovery Printery

C. C. DOVERY J. E. NAU

First National Bank Bldg.

PERSONALS

Mr. and Mrs. Sinatto were in the city yesterday from Hollister.

Mr. and Mrs. Inman of Salt Lake City were in Twin Falls yesterday on their way to Buhl to visit.

Judge E. A. Walters is in Jerome today on legal business.

F. C. Lynch is in Caldwell to bring back his wife, who has been visiting relatives there.

W. A. Kent of Contact, Nev., is in the city on business.

Mr. and Mrs. P. L. Sullivan of Jerome were here last evening.

J. A. Eyster of Filer was here on business today.

J. A. Trautman and H. D. Hasbrouck made a business trip to Filer this afternoon.

Mrs. Drubin and daughter were up from Peavey today.

Mrs. J. A. Cox returned yesterday from a visit to relatives in Ironside, Oklahoma.

Mrs. Nelson and daughter returned to Filer this afternoon after a visit to this city.

Otto Steinman of the Filer confectionery was in Twin Falls today on business, returning on the noon train.

Mr. and Mrs. Albert Stysing of Danville, Illinois, came in yesterday to visit Mr. and Mrs. Frank Woodruff. Mesdames Strong and Woodruff are sisters.

Mr. and Mrs. E. C. Moss and son of Sacramento came into day to visit W. T. Leslie and family for a few days. They will go on far east as Chicago, visiting friends and return to California by another route.

NORTH OX JOB

Assistant Prosecuting Attorney North is in charge of the county business during the absence of Prosecuting Attorney Stephan in Boise.

ASPIRIN

Name "Bayer" on Genuine

BAYER

"Bayer Tablets of Aspirin" is genuine Aspirin proved safe by millions and prescribed by physicians for over twenty years. Accept only an unbroken "Bayer package" which contains proper directions to relieve Headache, Toothache, Earache, Neuralgia, Rheumatism, Colds and Pain. Handy tin boxes of 12 tablets cost few cents. Druggists also sell larger "Bayer packages." Aspirin is trade mark Bayer Manufacture Monoaceticacidester of Salicylicacid.

MAKES JUST INSURANCE ADJUSTMENT

Beneficial Life Insurance Company Demonstrates Its Willingness to Do the Just Thing

The Beneficial Life Insurance company of Salt Lake City, Utah, recently demonstrated its willingness to do the just thing when they paid the death claim on the life of Mrs. Seymour L. Davis, which according to law there was no claim. From the fact that the policy had lapsed for the non-payment of the second year's premium. After the death of Mrs. Davis the bank reported that they had a note signed by Mr. Davis to pay the premium on his policy, which has borrowed two days before the grace of the policy expired, and they had failed to report it for 30 days. The Company decided that there was a moral obligation and paid the claim of $5000.00 from that standpoint. This was a joint policy and covered the lives of Mr. and Mrs. Seymour L. Davis on one policy.

The following letter will show how much Mr. Davis appreciated the stand the company took.

Beneficial Life, Ins. Co.

Salt Lake City, Utah.

Dear Sirs:—

I am writing to you to try and let you know how I feel regarding the stand you have taken in regard to my insurance.

I assure you I truly appreciate the broad stand you have taken. I have taken ten thousand dollars more on the Twenty Year Endowment Plan with you. I always like to do business with an institution that is ready to stand on moral principles as well as law.

Now I want you to know that I do truly appreciate what business I have had with you.

Sincerely yours,

SEYMOUR L. DAVIS.

Mr. Hazen Exeter, field supervisor for the Beneficial Life Ins. Co. located at 101 Main Ave. East, Twin Falls, Idaho, demonstrated the service he had for the public by delivering the check under such unusual condition in such a short time. This case was written by Mr. Exeter 10 months before the death of Mrs. Davis.—Adv.

HEALTH DEPENDS ON Rich, Red Blood

Weak, watery, thin blood is not able to rebuild good body tissues—it is impoverished. For health and strength you must enrich your blood. Increase the red blood corpuscles, and verify your blood with the standard of health. Thousands of people in a week, run-down condition have been benefited by taking S. S. S.

For Special Booklet or for individual advice, without charge, write Chief Medical Advisor, S.S.S.Co., Dept 433, Atlanta, Ga. Get S. S. S. at your druggist.

S.S.S.

For Rich, Red Blood

Why?

Buy a used car when you can buy a brand new car at a used car price?

SEE GATES AT

C. M. Gates Auto Co.

138 2nd Ave. No. Phone 554

Saturday Specials

No. 2 1 X L Assorted Jam	3 for $1.00
Corned Beef, regular 45c size	35c
Veal Loaf, regular 35c size	25c
No. 2 Gold Bar Pineapple	3 for $1.00
No. 2½ Silver Bar Peaches, in heavy syrup	3 for $1.00
No. 2½ Silver Bar Apricots, in heavy syrup	3 for $1.00
No. 5 Crackers	65c
25 Bars Pearl White Soap	$1.00

We Take Orders for Hi Heat Coal

Rochdale Store

FOUR FREE DELIVERIES DAILY

—PHONE 330—

SEE THE BARGAINS AT OUR CLEARANCE SALE

ONE-HALF PRICE

—ON ALL—

STRAW HATS and BATHING SUITS

$11.95

FOR $17.50 TO $22.50

PALM BEACH SUITS

$2.45 FOR WHITE CANVAS OXFORDS

$5.45 FOR $7.50 AND $8.50 DRESS SHOES

TWIN FALLS Strauss & Glauber BUHL IDAHO