TWIN FALLS DAILY TIMES

VOLUME 4. NUMBER 292. TWIN FALLS, IDAHO, MONDAY, MARCH 27, 1922. OLD VOL. XIII—NO. 55.

NEWBERRY TO BE AN ISSUE IN CAMPAIGN

Michigan Will Wage a Great Campaign This Fall When Senator Newberry Comes Up for Re-election—Legion Man Enters Race Against Him—Ford Will Help Fight Newberry.

(BY LAWRENCE MARTIN)

WASHINGTON, March 27—The home state of Truman H. Newberry will be watched intently this year by politicians and plain people alike, for they want to see what Michigan will do about Senator Townsend, one of Newberry's staunchest defenders.

Townsend is a candidate for renomination and re-election. As a Newberry champion, he faces the hostility of those forces within the state which opposed Newberry and brought about the attempt to prevent him being seated in the senate.

Newberry was seated by the senate, and that is something in Townsend's favor. The Republican national organization has promised him all the help he needs. He will need some help, it is admitted.

For not only will he have opposition from within his own party for the nomination, but if he is nominated he will, indications are, be confronted by a strong Democratic candidate who will keep the Newberry scandal to the fore all through the campaign.

Townsend had no part in the Newberry campaign management. No taint of corruption or of unlawful or excessive expenditure of money clings to him. But he defended Newberry. He defied Newberry's opponents to prevent his re-election if they could. He accepted the gage of battle and the issue which Newberry's foes made.

Legion Man Enters Race

John Emery, who for a time was national commander of the American Legion, has already entered the contest against Townsend for the Republican nomination. Emery's appeal is to the Legion and thence he will draw his strength. Whitney Watkins, progressive candidate for governor in 1912, and a former state senator, is also being boomed to tilt with Townsend in the primaries. The Newberry issue is made to order for a man like Watkins, whose political creed may be summarized in the statement that he regards William S. Kenyon of Iowa as the ideal senator.

Ford Will Help Fight

In the background is Henry Ford, who opposed Newberry for the nomination and election in 1918, and who was the moving spirit behind the senate contest against Newberry. Ford will not be a candidate, but he will have a part in the fight. Just what that part will be nobody knows, for Ford is keeping his mouth shut and biding his time. But to him the Newberry case is not a closed incident.

The Democrats see an opportunity to capture Townsend's seat. They have two strong men eligible for the nomination. One is former Representative Frank Doremus, who voluntarily retired from the house at the end of his term. The other is former Governor Woodbridge N. Ferris, twice elected to the highest state office, and regarded as certain to give the Republican candidate an extremely close run.

SENATOR LODGE HAS TREATY OPPOSITION

WASHINGTON, March 27.—Democratic senators may succeed in forcing Senator Lodge to make the Hughes "declaration" a part of the four-power Pacific treaty.

Lodge today was considering two means of meeting the point democrats raised to the effect that unless the declaration was ratified by the senate as part of the four-power pact, it would prove of no benefit to the United States.

The declaration reserves American rights in the mandated islands in the Pacific and excludes domestic questions such as the Japanese problem on the Pacific coast from operation of the four-power treaty.

These steps were under consideration:

1. To ratify the declaration separately, but to include in the resolution of ratification that the United States understands it to be a part of the four-power treaty and as binding as the treaty.

2. To add the declaration to the resolution ratifying the supplementary treaty now pending, which excludes protection of the Japanese homeland from the four-power treaty.

Ratification of the supplementary treaty is assured, whatever happens to the declaration, Lodge claimed today. He said he was sure of 53 votes for it and that no more than 23 against it were in sight.

10,000 Textile Workers Strike; Wage Is Cut

LAWRENCE, Mass., March 27—Lawrence, scene of bitter battles in previous industrial wars, was plunged into another strike when 10,000 textile operators walked out rather than accept a twenty per cent wage slash.

Textile strikes are already in progress in Lowell and Fitchburg, Mass., and in cities in New Hampshire and Rhode Island. With the walkout here today New England was confronted with one of the most widespread strikes in its history.

MOUNTAIN TIME REQUESTED BY C.C. RESOLUTIONS

Strong Plea Made for Passage of Bill Now Pending in the House of Representatives with Letter to Southern Idaho Congressman

The Twin Falls Chamber of Commerce directors in strong resolutions adopted Saturday night and forwarded with a letter to Congressman Addison T. Smith today urge the return to mountain time as the legal time for southern Idaho. Congressmen Smith has a bill in the house of representatives for the purpose.

Arguments for Return

After reviewing the situation at length the directors set forth the following specific facts:

1. In summer (under the Pacific Time standard) the daylight portion of the solar day is far advanced before working hours come on; and all labors must be continued on one hour later in the hottest part of the afternoon which hour of working time under the local system now in effect (Mountain time) is spent to better advantage and with more comfort in the morning at the beginning of the working day when the hours are cool.

2. In winter under the present local system (Mountain time) the working hours begin at a time even during the shortest solar days (except on occasions when the weather is exceedingly dull and cloudy) when no artificial illumination is required. The working period of these winter days also ends earlier in the time of the solar day under the present local system (Mountain time) when the least labor must be done by artificial light.

The practical results of these facts are that all people spend more natural daylight time at their various places of business and also more daylight hours at home with an ultimate saving in the amount of artificial lighting besides enjoying the convenience and healthfulness of spending a greater part of the laboring period of the solar day in natural daylight hours.

TWO KILLED WHEN MILL DAM BREAKS

WISCONSIN RAPIDS, Wis., March 27.—Two men were killed and ten others forced to flee for their lives when the paper mill coffer dam at Biron, near here, gave way before a sudden rise in the Wisconsin river. The men were working in a pit below the dam when trapped by the sudden rush of water.

WEATHER

Tonight, fair; Tuesday, increasing cloudiness.

GERMANY IS UNABLE TO PAY DEBT

Allied Demands for War Reparations Is Too Heavy for Germany to Meet Is Claim of Government Spokesman—Demands May be Modified to Make Payments Easier for Germany.

BERLIN, March 27—Germany cannot fulfill the conditions of the allied moratorium proposals, government spokesman said today.

It was authoritatively denied, however, that the government had rejected the allied reparation commission's conditions.

Chancellor Wirth and Minister Rathenau will continue the German policy used so often since the end of the war:

"Negotiate, but never say no."

The allied demands include payment of 750,000,000 gold marks in cash and 1,450,000,000 in kind during 1922.

Germany undoubtedly will ask further negotiations, possibly attempt to have the matter brought up at Genoa.

Chancellor Wirth will make an important speech in the reichstag tomorrow when he will demand a vote of confidence. This may clear up the present obscurity.

The possibility that the Wirth government might fall was seriously considered.

CO-OPERATION DIVISION OF U. S. VETERANS IS BEING ORGANIZED ALL OVER NATION

POCATELLO, March 27—For the purpose of maintaining close contact with all ex-service organizations and investigating all complaints and grievances of war veterans, a new department to be known as the co-operation division is being established in connection with the United States Veterans' Bureau in this district, according to Dr. C. H. Sprague, head of the bureau here. Bradley T. Fowlkes has been named as acting chief of the new division of the district.

Co-operation sections are to be established in Veterans' Bureau offices of Spokane, Tacoma, Portland and Pocatello in conjunction with the co-operation division of the bureau in Seattle, he stated.

Aside from the contact work and handling of complaints, the co-operation division will have the following duties: caring for government insurance for veterans; handling information regarding claims between district, central and sub-offices of the bureau; inspecting claims for compensation and training from sub-offices; personal service work with disabled veterans and their families; building up compensation vocational training and insurance claims for veterans and giving out information.

This action on the part of Director Charles R. Forbes in making a separate department for personal service work for the benefit of disabled veterans will go far in clearing up many grievances and complaints of former service men and women in Washington, Oregon and Idaho, officials of the Veterans' Bureau believe.

SO THE PEOPLE MAY KNOW

An election is to be held here tomorrow on the question of whether Twin Falls shall change from the present form of city government to the commission form. It is the duty of every newspaper to express an opinion on these municipal questions and to urge the plan which in the opinion of the editor-manager will make for a better and bigger city.

The writer has lived under the commission form of city government for seven year previous to coming to this city in Provo, Utah, a city of a little over 10,000 population. The writer can see no advantages in this commission form of government over the present city council plan. In fact the council form is more representative than the commission plan is in Utah.

Under the recall law in Idaho a petition of only 35 per cent of the voters is necessary to recall a city official and bring about a special election. This 35 per cent should be increased to at least 50 per cent in our opinion. This same per centage should apply to initiating legislation. In other words unless one-half of the voters of a municipality petition for a special election no election should be called. When 25 per cent of the residents of a municipality can call a special election under the initiative and referendum it puts too much power in the hands of a few and the city will be forced to the expense of too many special elections if the commission plan should win.

The writer feels that both special elections should be defeated at this time and when the election tomorrow is over we will start to work against the city manager plan. The commission plan and the city manager plan are both more expensive than the present form of city government, and should be defeated.

Confesses to Robberies For Past Six Years

CHICAGO, March 27—Complete confession that he robbed scores of homes of $500,000 worth of loot in the last six years and the only weapon he used was a toy pistol was made to police today by Edward Collins.

Collins' tale of crime marked him as one of the most remarkable criminals of Chicago's underworld.

Only $20,000 worth of the loot was recovered. Mrs. Mary Collins, his wife, was released after Collins told police "it was all my work. She didn't know I was a burglar."

MUST ELIMINATE "PORK BARREL" SAYS REDFIELD

WASHINGTON, March 27—President Harding and Budget Director Dawes are on the wrong trail in their hunt for governmental economy, William E. Redfield, secretary of commerce under Woodrow Wilson, believes. Harding and Dawes, "innocently or otherwise" are raising false hopes among the people, he said.

"They are hunting at the wrong end of Pennsylvania avenue," Redfield said. "In the halls of congress is where the solution can be found—not in the departments. I have a great admiration for Mr. Dawes, but he is barking up the wrong tree—the littlest tree. And he is helpless to do otherwise."

Only limited temporary economies, which in the end cost the people more can be achieved by trimming departmental budgets, he said.

"There are certain fixed charges which the departments must meet if they are to function as the people and congress demand," he said. "These charges can be cut very little. On the other hand, congress dips into the 'pork barrel' for hundreds of millions of dollars for projects of all sorts to appease the demands of their constituents. That is where governmental extravagance is being practiced. And that is where it must be stopped if economy is to be effected and taxes reduced.

"First of all the people, represented by the chambers of commerce and other bodies, must stop their pressure upon congress for new buildings, new roads, new river improvements and the thousands of other demands that constitute a drain on the national treasury. Congressmen must subordinate selfish interests to national service by turning their backs on appropriation demands.

"We will have economy and lower taxes when the people and congress keep their hands out of the 'pork barrel.'"

TARIFF TO BE PLACED ON LEATHER GOODS

WASHINGTON, March 27—Senate finance committee action in putting a duty on hides, boots, shoes and leather is destined to start a fight in congress, the consequences of which may be as great as those of the row a decade ago over "schedule K" in the Payne-Aldrich bill.

The proposed tariff, if retained will make shoes cost from 30 to 50 cents a pair more than at present, according to authoritative figures furnished the United Press today.

Representative Hawley, Oregon, formerly for such a tariff, is now strongly opposed to it. As the tariff bill passed the house, hides, boots, shoes and leather were on the free list. The senate finance committee republicans, however, determined upon a 15 percent ad valorem duty on hides, a ten per cent ad valorem on boots and shoes and 10 to 25 percent on leather.

Hawley figures that only the packer-tanner would benefit from the new regime. The farmer-stockman would get an estimated $34,000,000 for his products but he and his farm workers would have to pay $38,600,000 more for their products than would be the case under a free listing. He estimates that the average increase in the prices of shoes would be forty cents a pair.

In addition to the hides battles, there will be a fight on the sugar schedule and probably on the lumber schedule. Louisiana, the great cane growing state, wants two cents a pound duty on Cuban sugar while the finance committee republicans have fixed the rate at 1.6 a pound. Likewise the Louisiana growers are displeased with the mild treatment accorded blackstrap molasses used for feeding cattle.

THREE DIE IN TRAIN WRECK ON KATY ROAD

DALLAS, Texas, March 27.—Three men were killed and four seriously injured today when Katy freight train No. 79 broke in two near Royse City today and a car loaded with iron telescoped another freight car.

Katy officials here declared that the men killed were all trespassers.

TURKEY WILL BE MADE A NEW NATION

Millions of Mohammedans Have Demanded That Turkey be Re-established as a Sovereign Independent Nation—Great Britain, France and Italy Agreed to This Re-establishment of the Moslem.

PARIS, March 27.—Turkey is to be re-established as an independent sovereign nation.

In response to demands of millions of Mohammedans throughout the Moslem world, including India, the allied Near East commission today officially announced decisions restoring to the Turkish nation "a vigorous, independent national existence."

Foreign ministers of France, Great Britain and Italy who met last week to consider revision of the treaty of Sevres and to bring to an end the Greco-Turkish war, today issued a communique formally announcing the following decisions:

1. Thousands of square miles of territory, including the entire country of Anatolia and a large portion of Thrace, are to be returned to Turkey.

2. The Turks are to be permitted a larger garrison in Constantinople, while the allied army of occupation is to be considerably decreased.

3. Turkey is to be permitted to increase its army from 50,000 to 85,000.

4. The allies will occupy the Gallipoli peninsula to safeguard the entrance to the Dardanelles.

5. Commissions will be set up on which Turkey will be represented, to revise the financial and judicial clauses of the Sevres treaty.

These concessions to Turkey are made conditional upon acceptance by the Turks of armistic terms to end the Greco-Turkish war.

SEARCHING FOR BODIES LOST IN FLYING BOAT

MIAMI, Fla., March 27—Search for bodies of the five victims of the ill-fated flying boat "Miss Miami" was continued today by converted submarine chasers.

John S. Dickson of Memphis, husband of one of the victims, and Harold E. Smith of Kansas City, whose mother and father were carried to their death on the "Miss Miami," are here.

INVESTIGATION OF MINE DISASTER

TRINIDAD, Colo., March 27—Official investigation into the cause of the Sopris mine disaster in which 17 miners lost their lives Friday was under way today. The last of the 17 bodies was recivered yesterday.

Maine day, the anniversary of the sinking of the battleship Maine, and a cause of the Spanish-American war is celebrated by the Veterans of Foreign Wars with special meetings and memorial exercises. The organization includes those who saw service in the war with Spain, and those who saw foreign service during the World war.

Eighteen Persons Were Killed in One Week

NEW YORK, March 27—Eighteen persons were killed and 68 injured in automobile accidents over the week end, according to figures gathered by the United Press today from all parts of the country.

The death list was heaviest in New York and vicinity where five died and Marshall, Mich., where three were killed. Deaths were also reported from St. Paul, St. Louis, Philadelphia, Cleveland, Boston and Los Angeles.

MOTION PICTURE MACHINE YIELDS TO WIRELESS

Twin Falls Scout Council Decides to Postpone Purchase of Movie Apparatus—Big Doings Planned for the Week Ending on Easter

The Twin Falls Boy Scout council at a meeting late Saturday afternoon determined to postpone the purchase of a motion picture machine, voted to instruct Stuart M. Taylor to buy a receiving outfit for a wireless station if found practicable, and discussed plans for a big celebration to begin on Jefferson's birthday, Thursday, April 13, and to end on Easter Sunday, at which time the ministers will be asked to devote part of their sermons to boys' work. It was voted to ask the Kiwanis and Rotary clubs to give all the Twin Falls scouts a dinner on the first day.

EDITOR OF OBSERVER SUED BY ATTORNEY

Turner K. Hackman filed suit here Saturday against E. F. Walton, editor and manager of the Observer, for $500 attorney's fees alleged to be due from an action in which Hackman represented Walton in the ouster suit. The suit is in the shape of lien on the $1500 due Walton on account of the ouster proceedings instituted by said complainant.

INSANE WOMAN STAYS UP TREE FOR 18 HOURS

WASHINGTON, March 27—After remaining perched in the top of a sixty foot tree for more than 18 hours, clothed only in a night gown, Mrs. Anna Lymborosko, inmate of St. Elizabeth's hospital, was taken down by guards today.

ILLINOIS UNION HEAD WILL TRY TO AVERT STRIKE BIG COAL STRIKE

CHICAGO, March 27—Frank Farrington, head of the Illinois union miners and the presidents of three middlewest coal operators' associations, will confer here Wednesday in an effort to avert the coal strike scheduled for April 1, it was announced today.

A new metal tip for gas hose can be made to fit any fixture by screwing it tight.

China is the home of two trees producing beans the pods of which are used for soap.

Gossip Is What Ruins Girls Says Judge Lindsey's Cop

BY EDWARD THIERRY

NEW YORK, March 27—"Gossip ruins more girls' lives than anything else."

That's Miss Ruth Vincent's opinion. She knows, for that is her business—helping girls to unravel the tangled skeins of their lives.

She has been called Denver's "lady cop." But she is not merely a policewoman. Her title is "Chief Officer for Girls of Denver." Often she is also court, judge and jury.

"Public courts hurt rather than help wayward girls," Miss Vincent said, while on a vacation in New York.

"A woman's court should not be a public room, where morbid-minded people can sit and listen to testimony about a girl's innermost life. That breeds gossip.

Privacy Is Needed

"When a girl meets misfortune she is not ruined—as people are fond of using the word 'ruined'—unless other people know about it.

"We need privacy in the courtroom in cases of this kind. All cities should adopt this method.

"In Denver there is as much privacy as in a doctor's office. A girl is arrested—or perhaps she comes in voluntarily. She is not frightened by the austerity and the publicity of a courtroom.

"I talk with her in my small office. She knows it is confidential. Therefore she always tells the truth. Out in a public courtroom in a delicate case involving sex she will lie 9 times out of 10."

Miss Vincent is an assistant to Judge Ben B. Lindsey of Denver juvenile court. She has held her job four years.

She is young and good-looking and smiles as she talks. She is slim and has a gentle voice. She does not look more than 22 or 23.

"My youth helps me in my work," she said. "Girls who come to court are surprised. They usually say they expected a severe, matronly woman with spectacles and a sharp tongue."

Conditions Worse

"Are conditions worse now than in the past?"

"Undoubtedly worse," Miss Vincent said. "The chief reason, I think, is the greater freedom that girls have now.

"The greatest agent of harm is the automobile. Jazz dances? No, I don't think jazz dances do so much harm. It is greatly exaggerated."

A prison sentence is the rarest thing Miss Vincent's office deals in.

TWO ARE KILLED IN BOOTLEGGING SCRAPE

PUEBLO, Colo., March 27.—Two men were killed and another probably fatally wounded in a shooting scrape at a bootlegger's joint here last night. All are Mexicans. Two others, slightly wounded, escaped.

COAL MAY BE IMPORTED IF STRIKE COMES

Government Officials Are Planning to Import Coal From Foreign Countries in Case Strike Is Called by the Miners April First—Senator Borah Confers With Miners.

WASHINGTON, March 27—A project for importation of coal to save the nation from a fuel famine which might result from the walkout of the miners April 1, is planned by government officials, it was learned here today.

The shipping board has been asked to consider a scheme for utilizing coal as ballast on its vessels, plying between the United States and coal producing countries.

Experts say if this plan materializes no fuel shortage could result within twelve months time at least.

Senator Borah was to continue his conference this week with labor representatives and others involved in the coal strike situation in an effort to bring about a truce in the threatened mine war.

Borah last week talked over the situation with three labor representatives. He may call the senate labor committee this week to consider information he has gathered and later offer his good offices in an effort to bring both sides together.

A new white enameled kitchen cabinet is made in units to fit any desired space.

A promising petroleum field has been discovered in Chile close to the Argentine frontier.

OIL SHALE MILL IS BIG SUCCESS

DENVER, March 27—Oil to supply the world for thousands of years has been made available by an invention said to rank with the steam engine, the telephone, the automobile and the wireless.

Engineers from all parts of the country returned here today after seeing the machine in operation in the shale oil fields 15 miles out of De Beque, Colo., Saturday and Sunday.

Dr. Victor Alderson, president of the Colorado school of mines, says the invention will revolutionize the oil industry.

Machine Will Extract Oil

The machine is a series of revolving retorts which not only extract the oil at the rate of 100 to 200 barrels a day, but also fraction the oil into gasoline, phenole and other products of commercial value.

The oils are drawn out in the form of gas by a vacuum system and are carried from tank to tank and condensed back into oils which settle in various tanks.

The machine is fed at one end and emptied at the other automatically. Huge revolving fans carry the shale through. It comes out at the opposite end in dust with the oils and gases removed, leaving only hydro carbons.

New York Man Inventor

Harry L. Brown, New York inventor, is the inventor of the new shale oil machine. For two years he has been working secretly in conjunction with a group of engineers, chemists and financial men in the mountains near De Beque. Not until the machine was in operation on a huge tract of shale oil land, acquired by the financiers, and its success proven, was the invention made known to the world. It is owned exclusively by the inventor and his associates.

Thomas Dwyer, Philadelphia, for years chemist for the DuPont company, is the chemist in charge of the analytical work. So far he has developed 155 products from the shale out of the 250 he believes possible.

Many By-Products Produced

Among them is a large series of medicines, including aspirin.

Besides the aspirin he has developed dyes, perfumes and other commercial products.

From the tailings Dwyer has made synthetic rubber.

Among the scientists and financiers present at the demonstration yesterday were Frank E. Shepherd of the Denver Engineering company; [illegible] De Beque, mining engineer; [illegible] Chester W. Church, Chicago; Frederick M. Browning, [illegible] manufacturer, New York; [illegible] mining engineer; William [illegible] oil man; Courtland [illegible] H. McLaughlin, [illegible] S. McCarthy, oil expert who has represented English interests, and others including newspaper men.

SOCIETY AND CLUBS

Mrs. O. T. Bunce, Society Editor. Phone 590-R.

Scouts Give Party—One of the most social affairs that has been given by Boy Scouts was a party given by certain members of Troop Four on Friday evening at the home of Walter Weaver on Heyburn avenue north and Shoshone street. The boys who gave this party were the members of Troop Four who were on one of their picnics in scout work. The guests were girls and Mr. and Mrs. Donald McClean, Dr. and Mrs. Passer, Mr. and Mrs. Winsler, Mrs. Carl Hahn, Mrs. E. H. Deiss and Norris Epler. The evening was spent socially and Mrs. H. J. Weaver assisted the young men in entertaining their guests. Punch was served from a beautiful cut glass bowl which was placed on a table in a circle of ferns and celadinia. Late in the evening tempting refreshments were served. About forty boys and girls enjoyed this lovely party.

* * *

Party for Young Folks—On Friday evening Harvard Barrett entertained a number of his friends at his home on Shoshone street. The evening was spent with music games and dancing. Delectable refreshments were served to sixteen guests.

* * *

Sunshine Society—The Sunshine society which is an auxiliary of the Presbyterian Sunday school, met with Edna Morsh on Saturday afternoon. The leader, Mrs. Dunlap, was present. There was an interesting program, the little girls played games and enjoyed dainty refreshments. Seven members were present.

Book Party The home of Alfred Herron was the scene of an enjoyable party Friday evening when the members of the Four Square class entertained at a book party. Guests were young ladies, Misses Hulle, Mayme Swan, Margaret Dunlap, Vera Jones, Gertrude Neal, Alhene Soy, Eleanor Finch, Ella Herr, Hazel Floyd, and Agnes Herron. The hosts, L. C. Jones, Elmer Van Gulder, Fred Beer, Frank Beer, Alfred Parker, Alfred Herron and Russell Herron.

* * *

Birthday Party—On Friday evening from seven until nine o'clock Marie Anderson entertained nine little girls in honor of her eleventh birthday. The little girls played games. Dainty refreshments served from a table around which a beautiful birthday cake with eleven candles was the centerpiece. Miss Marie's guests were Helen Johnston, Helen Heitter, Hazel Warner, Marguerite Smith, Vivian Wilson, Agnes Richlus, Lula Young, Marlan Haisch and Lela Holland.

* * *

Mr. and Mrs. Harry Hammerquist and little son Harry, Mr. Hammerquist's mother from South Dakota and Mrs. Joe Beem motored down from *Filer yesterday. They attended the* Presbyterian church and were dinner guests of Mr. and Mrs. G. S. Avant.

* * *

Owing to sickness the Current Events department of the Twentieth Century club will not meet with Mrs. Harry Alexander as has been announced. Instead the meeting tomorrow will be held with Mrs. P. J. Costello, 511 Second avenue west.

* * *

The Business and Professional women will hold their regular meeting in their rooms this evening. Reverend Charles Glenn Baird will be the speaker.

* * *

The regular meeting of the Order of the Eastern Star will be held on Tuesday evening at eight o'clock. There will be initiation.

* * *

The Wimodausi club will meet with Mrs. C. H. Scott on April 5, instead of March 29.

* * *

Scouts Have Social Times—Troop number Four met Wednesday night in the Farmers' Service office. The meeting was presided over by Joe Deiss, Senior Patrol leader. After the usual business was transacted, they listened to a very interesting talk by H. E. Sabin, on advertising.

They then elected as active members, Robert Fix, Hector Hydrich, Ralph Grunsby and Newell Hall, who had shown real interest in the Scout work by passing a good number of examinations.

They adjourned to meet Wednesday night, April 5.

Friday night the troop was host at a very beautiful young people's party held at the H. J. Weaver home on Eighth and Shoshone. The house was very prettily decorated and during the evening punch, cake and brick ice cream were served. All the young folks gromned when the party was called to a halt at 11:30.

Those attending were the Misses Fisher, Hall, Scilly, Newman McAtee, DeWitt, McMasters, Kelley, Holz, Emery, Duke, and Smith. Messrs. Hydrich, Fix, Gifford, Worden, Kinz, Jackson, Beebe, Walters, Hahn, Wilhaus, Hall, Alvord, E. Duke, G. Duke, Grunsby, Winsler, Deiss, Weaver, McLean, Dr. Passer, Scout Commissioner, was present, and Mrs. W. F. Passer, Mrs. C. J. Hahn, Mrs. Donald McLean, Mrs. H. E. Deiss, Mrs. F. H. Winsler, and Mrs. H. J. Weaver acted as patronesses.

Wool Hays and Fleece Twine, Kinney Wholesale Co.

WHY

Color of Human Hair Changes With Advancing Age

The color of our hair is due to the secretion of a varying amount of pigment or coloring matter, which, in turn, depends largely upon the percentage of various chemical constituents in our systems.

For example, a person with a large amount of iron in his blood, usually manifests this by dark hair and eyes, while there are other characteristics of blonds, brunettes and red-headed persons which have been worked out to a varying degree of precision by students of human nature.

As we grow older, the pigment loses some of its intensity. The highly-colored cheeks of childhood and youth are replaced by the sallow, ashen complexion of advancing age, and the hair reflects this decrease by turning a silvery-white. Prolonged worry, fright, or lack of sufficient light also have a marked effect upon the pigment cells which supply the hair.

On account of the fact that hair needs a large supply of pigment, brunettes turn gray much sooner than blondes, while persons with extremely light hair frequently go through life without any alteration in color, though usually their hair loses most of its life and luster.

CALLS FOR WAR ON RATS

Why the Pests Should Be Exterminated —Is Shown by New York Business Association.

While the cost of living may have come down somewhat, the upkeep of rats has risen. On the contrary, it has soared from a rate of $1.50 per person per year to a trifle over $7 per person, according to the last figures for the United States.

The amount covers only the feeding of the country's rats and does not make any allowance for losses by fire for which they are responsible. The fire prevention committee of the Building Managers and Owners association is calling the attention of its members to the depredations of the rats, in a bulletin just issued, which says:

"The upkeep of rats has gone up. A year or so ago some one figured that it costs us $1.50 per person to feed the rats in the United States. Recent figures compiled by a British expert *place this cost in the United States at* $750,000,000 a year, which is a trifle over $7 per person. This is simply for food consumed and destroyed and has nothing whatever to do with the very considerable fire loss they cause.

"Needless to say, we are urged as an economic measure to exterminate the rats; also you will recall what Doctor Copeland had to say to us along this line last winter as pertaining to public health. Viewed from all angles, they are a menace."

Why Tea May Be Harmful.

Tea seems a harmless enough beverage; yet if it is made wrongly, or drunk to excess, it can be a slow but deadly poison.

Its stimulating effects are due to the presence in tea leaves of a powerful drug called theine. If the pot is not allowed to stand too long, only a small quantity of this substance is dissolved out of the leaves by the hot water, and the tea refreshes us without doing any harm. When the tea pot is allowed to remain for hours on the hob, an excessive quantity of theine is extracted from the leaves, together with a larger amount of another semipoisonous substance known as tannin.

These two together form a real poison, affecting the nerves, the digestion and the general health. Stewed tea is almost as harmful as opium or cocaine. The habit of taking it in this way is soon formed, and the tea drunkard thinks nothing of consuming twenty or thirty cups a day.

Why a Universal Alphabet.

It has been suggested that there be called an international conference on the adoption of a universal phonetic alphabet. It is thought that the Roman alphabet should serve as the basis, but that slight modifications should be made in the forms of the letters which would not interfere with their legibility to anyone familiar with them in their present shapes, in order that there be indicated the precise sounds for which they stand. Such an alphabet, it is maintained, would enable anyone to pronounce correctly at a glance the words of a foreign language, because the spelling, apart from a few special sounds, would be the same as in his own language. There is said to be no language so hindered by its spelling as the English.

How Wood Rots.

Decay of wood is caused by living vegetable organisms known as fungi. The microscopic seeds or spores of these wood destroyers are produced in countless numbers from the mushrooms or mold-like growth which appears on rotten wood, says the American Forestry Magazine of Washington. Being easily disseminated by the wind they are present everywhere, and decay which seems to spring up spontaneously really only occurs where the spores have found favorable conditions of heat and moisture in which to develop.

How Children Take Cold.

Children are burdened with excessive clothing and in the city homes kept in too warm rooms. These two *things are among the most frequent* reasons for their taking cold so easily.

GAINED NEW ENERGY WITH EVERY DOSE

Twelve Years of Suffering From Stomach Trouble Quickly Ended When She Got Tanlac, Declares Mrs. Sharp—Husband Also Restored.

"Tanlac has done my husband and myself both a world of good and I pin my faith to it as a medicine of extraordinary merit," said Mrs. Nancy Sharp, 521 Cumulus St., Los Angeles, Calif.

"I had been disappointed so often during the past twelve years, during all of which time I had a bad form of stomach trouble, that I had lost faith in all medicines and it took a great deal of persuasion for me to even give Tanlac a trial.

"Before I had finished the second bottle I knew that I had found just what I needed. I could just feel I was gaining new life and energy with every dose. It toned up my stomach and in a short time I was able to eat anything I desired, which was certainly a novel experience, as for twelve years I had lived upon a very rigid and restricted diet.

"Tanlac also built my husband up wonderfully, and at our home we look upon it as our stand-by."

Tanlac is sold by Schramm-Johnson Drug Stores Co., the City Pharmacy and by druggists everywhere.—Adv.

Low Waistline and New Sleeve in Blouse Dress

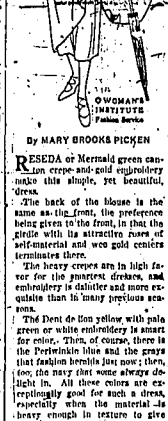

© WOMANS INSTITUTE Fashion Service

By MARY BROOKS PICKEN

RESEDA or Mermaid green canton crepe and gold embroidery make this simple, yet beautiful, dress.

The back of the blouse is the same as the front, the preference being given to the front, in that the girdle with its attractive roses of self-material and wee gold centers terminates there.

The heavy crepes are in high favor for the smartest dresses, and embroidery is definite and more exquisite than in many previous seasons.

The Deet de lion yellow, with pale green or white embroidery is smart for color. Then, of course, there is the Periwinkle blue and the grays that fashion heralds just now; then, too, the navy *that wons always delight* in. All these colors are exceptionally good for such a dress, especially when the material is heavy enough in texture to give sufficient grace to the simple lines.

Answered Quickly.

Trent was a bit of a wag in his way, but his friend Kent was waggier still. "Have you ever noticed how long it takes the servants in the suburbs to answer the doorbells?" asked Trent.

"Yes," admitted Kent. "And I heard a good story about it the other day."

"Oh, what was that?" asked Trent. He knew he was "baiting something," but he was willing, so he "bought."

"Well," explained Kent, "it seems that some heartless butler wrapped *her baby in a newspaper* and placed it on the doorstep of a suburban residence. Then she touched the bell and disappeared.

"When the servant did come she found the baby sitting cross-legged reading the sporting news."—London Answers.

FARM LOANS

Money available for farm loans. Prevailing rates—good options.

Real Estate, Loans, Insurance

E. J. FINCH

127 Shoshone St. So. Phone 95-J

...AT THE... THEATRES

SPLENDID VAUDEVILLE AT ORPHEUM TONIGHT

Manager Anderson of the Orpheum promises an unusual vaudeville tonight at the New Orpheum theatre. Four big acts will feature this bill and will consist of novelty dancing, good comedy and a variety of high grade vaudeville attractions.

Lions, tigers, railroad trains, country estates, city mansions, beautiful women, good-looking men, a good story, an excellent cast and all the fun in the world. This is just an inside tip on "Seven Years Bad Luck," the new Robertson-Cole super-special with Max Linder, which opens at the Orpheum theatre today for a run of two days. It's been a long time since we have had a chance to smile with Max Linder—he has been taking care of the grim orders of war in the *French army*—but he is funnier than ever and in "Seven Years Bad Luck" has the best vehicle of his career.

The picture is full of excellent settings, something unusual in a comedy. Not a trick of the slapstick variety is resorted to, the fun being carried to the audience in a perfectly clean and wholesome manner. The vaudeville road show completes the bill.

STANLAW'S NEW PRODUCTION

Old Excellent Work in Betty Compson's "The Law and the Woman"

Penrhyn Stanlaw, the well known illustrator who dropped his brush to enter the field of motion picture production, has done excellent work in the second starring picture of Betty Compson, whose first picture, "At the End of the World," was also made under Mr. Stanlaw' direction. The new picture is "The Law and the Woman," from the play of Clyde Fitch, with scenario by Albert Shelby Le Vino. It will be shown at the Idaho theatre today.

Miss Compson's leading man is William T. Carleton who has played leads for various Paramount stars. The supporting cast is excellent.

After looking you tax notice over carefully can you consistently vote any change of city government which is absolutely *certain to increase expenses.*

HACKMAN LAW OFFICES MOVED

I have moved by law offices from the Smith-Hice building to Rooms 2, 3, and 4 of the *Idaho Power building.* T. K. HACKMAN.

See Kinney Wholesale Co. for Montana White or Great Northern Bean.

NOTICE

Old time dance at L. D. S. dance hall, 229 2nd avenue east Monday night, March 27. All old time dances will be danced. Good music. Everybody welcome. Tickets 50c.

ANNOUNCEMENT

Big dance at Rock Creek hall April 7th.

Have your felt hat cleaned and blocked for spring. Hemfield Cleaning Co.

$10,000

to lend on good real estate

HENRY J. WALL

CASCARETS 10¢

For Constipated Bowels—Bilious Liver

The nicest cathartic-laxative to clean your bowels when you have Headache Biliousness Colds Indigestion Dizziness Sour Stomach Sick Stomach. Take one or two candy-like Cascarets. One or two tonight will empty your bowels completely by morning and you will feel splendid. "They work while you sleep." Cascarets never stir you up or gripe like Salts, Pills, Calomel, or Oil and they cost only ten cents a box. Children love Cascarets, too. —Adv.

GO TO THE MOVIES TONIGHT

Turn to Their Advertisements

Note Their Programs

Twin Falls Theaters

Show the Best Shows

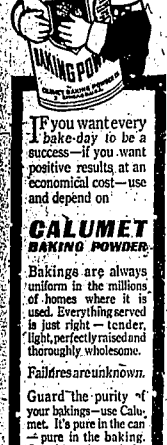

DOUNT ON CALUMET

If you want every bake-day to be a success—if you want positive results at an economical cost—use and depend on

CALUMET BAKING POWDER

Bakings are always uniform in the millions of homes where it is used. Everything served is just right—tender, light, perfectly raised and thoroughly wholesome.

Failures are unknown.

Guard the purity of your bakings—use Calumet. It's pure in the can—pure in the baking. Contains only such ingredients as have been officially approved by the United States Pure Food Authorities.

Order Calumet today—it will pay.

A pound can of Calumet contains full 16 oz. Some baking powders come in 12 oz. cans instead of 16 oz. cans. Be certain you get a pound when you want it.

For perfect piecrust use one-quarter to one-third less Mazola than other shortenings. There is no moisture in Mazola. Likewise for all cooking, you will find it equal to butter and better than lard.

Pie Crust

1½ cups Sifted Pastry Flour
½ teaspoon Salt
½ teaspoon Baking Powder
⅓ cup Mazola
4 tablespoons Cold Water

Sift dry ingredients. Add water to Mazola and beat until creamy. Mix quickly into ingredients. Toss onto slightly floured board and roll to desired thickness. Recipe makes one double-crust pie.

Best for Salads and Cooking

FREE Beautifully illustrated Corn Products Cook Book of 96 pages. Write Corn Products Refining Co., Department A, Argo, Ill.

MAZOLA

Used and recommended by Public School Domestic Science Teachers

Bigness means economy here. The sheer bigness of our output and our enormous power of efficient distribution have advanced quality while cutting millions from the cost. Great concentration, cutting out all non-essentials, simplifying both production and distribution, has enabled us to offer you these excellent products at a substantially lower cost. On every large or small purchase of Certain-teed asphalt roofings and shingles, paints and varnishes, oil cloth and linoleums the builder or owner commands real economy without the sacrifice of highest quality.

CERTAIN-TEED PRODUCTS CORPORATION

Certain-teed

Certainty of Quality-Guaran*teed* Satisfaction

ASPHALT ROOFINGS — OIL CLOTH
ASPHALT SHINGLES — TARRED FELT
PAINTS OF ALL KINDS — VARNISHES
LINOLEUMS — INSULATING PAPERS
FLOORTEX (ECONOMY FLOOR COVERING)

We Sell Certainteed Auto Paints and Varnish

IDAHO AUTO & SUPPLY CO.

We sell Certainteed Products

Southern Idaho Wholesale Grocery Co.

News of the Sport World

"The Best Poker Face in America"

NEW YORK, March 27.—"The best poker face in America"—that phrase best describes Tex Rickard, prize fight promoter on trial charged with mistreating little girls who visited his mammoth swimming pool in Madison Square Garden.

As Sarah Schofeld, who's only 15, told her story to Judge Wasservogel and the jury, Rickard watched her as calmly, as stoically, as if he had been reading the backs of the cards in an opponent's hands in the old days in his gold field gambling house in Alaska.

At the start of the trial he was nervous, on edge, irritable—especially after the court cancelled his $25,000 bail and remanded him to the Tombs to await the outcome of the case.

But soon he had collected himself and was as cool and composed as if only tens of thousands of dollars constituted the stakes on the table instead of his reputation and his liberty.

CLEAN UP WEEK PROCLAMATION

Health and attractiveness of communities demand that following the close of the winter season and before the beginning of the summer's heat there should be a general cleaning up of deposits of animal and vegetable matter and other debris which cannot be prevented from accumulating by any measure of precaution that can be enforced, in order that unclean, unhealthful and unsightly conditions may not prevail, generating and spreading disease and breeding pestilential insects.

It is deemed advisable and most conducive to a general renovation whereby no one may have excuse for delay or negligence to the detriment and danger to the health of himself, his family, or of his neighbors, to set apart a week wherein all good citizens are called upon not alone to see that their own premises are set in order, but that a wholesome and effective community spirit may be created.

We should consider it our duty at all times to interest ourselves in the welfare of the patriots who risked their lives and endangered or impaired their health for our national safety and security during the World War. It is, therefore, suggested to all communities as well as individuals that where help has to be employed in the necessary work incident to cleaning up of premises, our ex-service men be given the preference as far as practicable.

Therefore, I, D. W. Davis, Governor of the State of Idaho, do designate and set apart the week beginning April 9 and ending April 15, as "Clean Up Week" for the State of Idaho, and I do call upon all citizens and all communities to give every possible effort toward making effective the spirit and purpose of this proclamation by devoting their time, attention and energies to a cleansing and renovation of premises belonging to and adjacent to their places of abode.

In Testimony Whereof, I have hereunto set my hand and caused the great seal of the State to be affixed this twenty-fourth day of March, 1922.

D. W. DAVIS,
Governor.

Women to Clash

When the women billiard experts meet in New York or Philadelphia shortly, Miss Florence Flower expects to show them a few new tricks in putting English on the ball.

Washing Umbrellas.

Umbrellas should be washed occasionally. Stand them, open, in a bathtub, scrub with a small hand brush and rinse with a bath spray.

See Kinney, Wholesale Co. for Montana White or Great Northern Beans.

Butler's Romance

August Probst was ordered freed from the insane ward at Ellis Island while his story of a romance with a Pittsburgh heiress is further investigated. Probst says his deportation was ordered after he and the heiress fell in love. That, while he was a butler at the Rolling Rock club, Ligonier, Pa.

Argentina's first paper pulp mill has been established by German interests about 600 miles from Buenos Aires.

Daily Fashion Hint

FOR AFTERNOON AND STREET

Designed for afternoon, and keeping within the limitations of street wear, this one-piece slip-over dress of dark brown Canton crêpe contents itself with a self-belt lined with orange crêpe and a bit of embroidery at the front of the waist. The sleeves are lengthened with deep puffs gathered into bands of their own material. Medium size requires 4¼ yards 54 inch material.

Pictorial Review Dress No. 9761. Sizes, 34 to 44 inches bust and 16 to 20 years. Price, 35 cents.

NEW GROCERY STORE OPEN FOR BUSINESS TOMORROW

Our new store will be open for business Tuesday morning, March the 28th. We extend a hearty invitation to everyone to come in and see us. Our aim will be to give you the best goods and service possible.

SATISFACTION GUARANTEED

PHONE 71

ALVORD and MOTT

155 MAIN AVE. WEST

The Scrap Book

OLD ROVERS

When I was a boy there came to me
The wisp of a Rover dream,
A laughing lad who was made for mirth
And happiness supreme.

And over the sea and round the world
We wandered and roved together,
A bit of a song in the hearts of us
In fair and stormy weather.

But Life took its toll, and tide, and time,
And quavering grew the song,
And days so short when we both were young,
Now old, are gray and long.

But yet of a night when sighs the wind
And shining the starry sky,
We meet and talk as old men are wont
Of the glad old days gone by.

And once again we are laughing lads
Gayly and in fine feather,
A bit of song in the hearts of us—
We tramp old trails together.
—Edmund Leamy in New York Sun.

MAN'S MORAL CENTER FOUND

English Physician Claims to Have Made Discovery That Apparently Is of Great Importance.

Medical men are debating the recently published conclusions of Dr. William Browning on the subject of the crime center of the human brain.

It was stated by Dr. Browning that although a person has no "bump" for crime, in the same way that he may have a "bump" for music or mathematics, the seat of the moral sense (the sense which helps us to distinguish between right and wrong) is not in one of the glands, as has always been supposed, but in the right frontal lobe of the brain.

Ever since the days of the great Greek physician, Hippocrates, scientists have been trying to discover the location of man's moral center. So far, however, we have had to be content with the knowledge that the structure of the head of the criminal has marked features, such as a low forehead, ears situated below the level of the eyes, and so on.

The importance of the new discovery lies in the fact that it may enable crime to be cured by surgical operations.—London Tit-Bits.

AND ALWAYS MARKETABLE

Miss Homely: Beauty's but a fading flower.

Youth (with business mind): But a blooming fine asset in the business of love, Miss Homely.

Almost on Roof of World.

The highest known inhabited house in the world is near the summit of Donkia pass, in the north of Sikkim, Tibet. It is a stone hovel, occupied by a Tibetan guard or outpost of four or five men. The height of the pass is 18,100 feet by trigonometrical survey, and 18,400 feet by the aneroid readings. At that height the amount of oxygen in the atmosphere is only half that at sea level. Tibetans can stand this, of course, as their plateau is generally between 15,000 and 16,000 feet. The fact that this hovel is only occupied for a few weeks in the height of the summer rather spoils its record as the highest inhabited house. There is a hovel in the Andes where Peruvian shepherds live all the year round at a height of 17,100 feet.

German Bees for Belgium.

German reparation experts, having caught and delivered the rabbits, pheasants and other wild game demanded by the reparations commission, are now engaged in collecting bees for delivery to France and Belgium. Twenty thousand swarms must be delivered to France and 800 to Belgium within the next few days. The bee hunters have been given a respite until next spring to turn over the rest of the requisition wherewith Germany is stung.

May Be Sorry for This Theft.

Someone stole 12 guinea pigs from a barn near the state house in Providence, R. I., where the animals, owned by the state board of health, were being kept for experimental purposes. Two of the pigs were inoculated with tubercular germs, two others with the germs of rabies. The state bacteriologist says he is anxious to locate the pigs or the man who stole them, not so much to recover the animals as to let it be known what a dangerous lot they are.

According to Schedule.

"How was the party when you left?"

"Proceeding briskly."

"Was Bibbles there?"

"Yes. He was telling that funny story of his about King Solomon and the queen of Sheba."

"That usually comes along about the sixth drink. He won't begin to recite 'The Raven' until he's had ten."
—Birmingham Age-Herald.

LOCAL BRIEFS

Woman Dies Today—Mrs. Lillie Rice, aged 43, died at a local hospital today. Details including time of funeral are lacking.

Rock Creek Election April 15.—Election for the creation of the Rock Creek highway district has been set for April 15, from noon until 6 o'clock p. m.

Goes to Aviation School.—Jerry Siggins has started for Chicago for Chicago where he will attend the school of aviation. He is a veteran of the Great War.

Ill at Her Home—Mrs. H. C. Hazel has been quite ill at her home on Ninth avenue north the past few days. She is threatened with nervous prostration.

Building Permit Issued—A building permit was issued this afternoon to W. L. Feamster, for the erection of a modern residence for George Easley on lot 9, block 9, Eighth avenue north. The estimated cost is $4,000.

Licensed to Wed.—E. L. Tyler and Alberta Clark of Filer; Frank W. Harris of Jerome and Minnie M. Pereboom, of Hollister; Robert Ray Davidson and Esther Faye McGuire, of Buhl, have been licensed to marry Saturday by County Auditor C. C. Siggins.

Several Suits Filed—Cornya Duff has filed action against John Heeghly, et al, on a note by Van de Steeg & Breshears of Nampa; A. J. Schuberl, under the firm name of the Gooding Motor company, has sued Nye brothers on account, by Bissell & Bird of Gooding.

Horse Reported Stolen—H. H. Hammond, who lives at 350 Sixth avenue west, reports the loss of a black mare, 12 years old, weighing 1100 pounds, lame on left front foot, with blotch on left hip and having roached mane and foretop. The animal was stolen from his corral early Sunday morning.

Father of Commissioner Dies.—A telegram received today by Commissioner T. E. Moore informed him of the death of his father in Hillsdale, Mich. Mr. Moore had been here twice as the guest of his son, and was known to a good many people in Twin Falls county. He leaves a son and daughter in Michigan.

Club Leaders Meet—E. L. Duncan, state club leader, H. A. Stone, D. P. Murray and Miss Iva Holt, district leaders, and County Leader C. C. Gray of Bannock, are here today in a meeting to plan club work during the coming year with County Leader A. I. O'Reilly of Twin Falls. They are working on the program today.

Tire Takers Sentenced—Matt Classen and Heber Dobbs entered a plea of guilt to the charge of taking a tire from an auto belonging to C. E. Patrick of Filer. They were fined $25 by Probate Judge O. P. Duvall. Lloyd Ashton and Albert Alpaugh entered pleas of not guilty but were found guilty on trial today and got $20 each and costs.

Farmer Dies Sunday—Frank Watt, aged 54 years, a farmer and partner of J. M. Maxwell, died yesterday at his home. He leaves a wife and one daughter here, a son and daughter and step-daughter in Washington and Oregon, and a half brother, E. J. Murray, manager of the Twin Falls steam laundry in this city. The funeral will be from the Grossman parlors in Twin Falls tomorrow at 11 o'clock and will be conducted by the Odd Fellows lodge, the religious service being conducted by Rev. Edgar L. White, pastor of the First Methodist church.

Funeral of Child—The funeral of Carl H. Lortz, aged 23 months, son of Mr. and Mrs. Carl Lortz, who died yesterday, was held from the DeWitt chapel today and conducted by the L. D. S. church.

Big Registration on Books—About 500 new names were placed on the city books during the registration period preceding the election tomorrow. Of these 111 were placed there between 7 and 9 o'clock Saturday evening. There were nearly 3,000 names carried over from last year.

Felt hats cleaned and blocked, $1. Heartfield Cleaning Co.

SULPHUR SOOTHES UGLY, ITCHING SKIN

The First Application Makes Skin Cool and Comfortable.

If you are suffering from eczema or some other torturing, embarrassing skin trouble you may quickly be rid of it by using Mentho-Sulphur, declares a noted skin specialist.

This sulphur preparation, because of its germ destroying properties, seldom fails to quickly subdue itching, even of fiery eczema. The first application makes the skin cool and comfortable. Rash and blotches are healed right up. Mentho-Sulphur is applied like any pleasant cold cream and is perfectly harmless. You can obtain a small jar from any good druggist.

RUB RHEUMATIC, ACHING JOINTS AND STOP PAIN

St. Jacobs Oil stops any pain, and rheumatism is pain only.

Not one case in fifty requires internal treatment. Stop drugging! Rub soothing, penetrating St. Jacobs Oil right into your sore, stiff, aching joints, and relief comes instantly. St. Jacobs Oil is a harmless rheumatism liniment, which never disappoints, and cannot burn the skin.

Limber up! Quit complaining! Get a small trial bottle of old, honest St. Jacobs Oil at any drug store, and in just a moment you'll be free from rheumatic pain, soreness and stiffness. Don't suffer! Relief awaits you. St. Jacobs Oil is just as good for sciatica, neuralgia, lumbago, backache, sprains.

PERSONALS

Mrs. Kate W. Hunt left last evening for Los Angeles where she will visit with friends.

Miss Marie Horner and Miss Cora Campbell of the teaching staff of the Burley schools spent the week end in Twin Falls.

M. R. Daly who has represented the Purity Biscuit company in this district and has made his home in Twin Falls for some time, has moved his family to Salt Lake. D. H. Woodman, who succeeds Mr. Daly as representative of the company here, expects to bring his family from Salt Lake in the near future.

Mrs. C. A. Robinson left last evening for San Bernardino, Cal., where she was summoned by the critical illness of her mother, Mrs. G. W. West.

Mr. and Mrs. E. B. Hogan expect to leave for St. Louis Wednesday morning.

Miss Edna Ryan of Kimberly spent the week end in Twin Falls with her sister.

Mrs. H. B. Adams of Paul, who has been a patient in a local Twin Falls hospital for several weeks left for her home last evening.

Mr. and Mrs. James Lewis of Hansen spent Sunday in Twin Falls with friends.

Mr. and Mrs. Henry Nunamaker have moved to Pocatello where Mr. Nunamaker has charge of the Ryan Fruit company interests.

Mr. and Mrs. W. S. Campbell are expected home tomorrow from Glendale, Cal., where they recently went for the benefit of Mr. Campbell's health. They will be at home after their arrival at 129 Tenth avenue north.

Please Remit.

The married marine in the "line" had failed to send his wife her regular monthly allowance. Shortly after pay day he received a very solicitous letter: "Dear Bob," she wrote, "No letter came today. Maybe you are sick, so be careful to eat good, sleep good, live good and send home a money order by return mail. Your anxious wife."—The Leatherneck.

ANNOUNCEMENT

The War Mothers will hold a Bazaar and Cooked Food sale Saturday, April 1, at 116 Main avenue east.

$2000.00 to $1500.00 to lend on first class real estate, rates reasonable. Henry J. Wall.

Don't take any chances when you vote; think of your tax notices.

You take railroad travel for granted these easy days.

But remember about Stephenson and the first locomotive. A lucky strike for progress!

LUCKY STRIKE!

The discovery of toasted tobacco was a lucky strike for us.

If you will buy a package of Lucky Strike cigarettes yourself you will see why millions now prefer the toasted flavor.*

It's Toasted

*Do this today and notice the delicious toasted Burley when you try Lucky Strike.

Guaranteed by The American Tobacco Co.

Hogs, Poultry, Veal

Idaho shippers can get more for their produce in Portland than they can at home. Write us for prices.

PAGE & SON
— 40 Years in Business
PORTLAND — OREGON

THE ORPHEUM

TODAY — TODAY

VAUDEVILLE ROAD SHOW

FEATURE PICTURES
MAX LINDER IN
"SEVEN YEARS OF BAD LUCK"
A Superspecial
—Also—
GOLDWYN BRAY PICTORIAL
BIRD CLIFF DWELLERS
—COMING
ANITA STEWART
In Her Latest Fotoplay
"INVISIBLE FEAR"

Idaho THEATRE

MONDAY TUESDAY
Matinee Daily 2:15

A story that shows how far a wife will go to help the man she loves. To help a man, in this case, accused by another woman!

Sennett Comedy Entitled "THOSE ATHLETIC GIRLS"

A Paramount Picture

Adapted from "The Woman in the Case" by Clyde Fitch

THE TWIN FALLS DAILY TIMES

Official Newspaper of the City and County of Twin Falls

Published Every Evening Except Sunday by The Times Printing & Publishing Company, Twin Falls, Idaho.

L. H. MASTERS — General Manager

Entered at the Twin Falls Postoffice as Second Class Matter as a Daily Publication, April 11, 1918.

SUBSCRIPTION RATES

Daily, one year	$6.00
Daily, six months	3.00
Daily, one month	.60

Twin Falls and Filer were fortunate in the declamatory contest held last week in that they secured three out of the four places in this district. These winners will represent this section of Idaho in the state contest to be held next month in Idaho Falls.

—o—

The intermountain region lost a great jurist and statesman in the death of Judge Charles Varian last Saturday in Salt Lake City. Judge Varian was a man of deep convictions and dared to express them. We are proud of the fact that his son is a resident of this state.

—o—

A divorce suit filed in the district court here the other day reminds us that if you accumulate some wealth there is nearly sure to be someone who wants to get part of it away from you. This Buhl woman certainly has a little back "pin money" coming if her complaint is true.

—o—

Twin Falls will be greatly honored at the National Federation of Women's clubs to be held in June of this year at Chautauqua, New York. The representatives of the Pacific Coast states and the Intermountain region will go from this city to this great national gathering and the Magic city should be very proud of this distinguished honor. Mrs. M. J. Sweeley is the delegate from these western states to the National Federation.

—o—

The supporters of the commission plan of city government are accusing those who are against it of being in favor of the city manager plan. This is not at all true because the majority of those who are working against the commission plan are going to work just as hard against the city manager plan. In other words a certain frail publication would have us believe that most of our *citizens are traitors to better government.* Give men credit for being as honest as you are, brother, at least.

—o—

We feel that the majority of the people of Twin Falls county favor the retention of the county fair and agree with the petition of the farmers as filed Saturday with the board of county commissioners. But the great problem before the board is have they a right to appropriate the taxes of this county for fair purposes. Nearly everybody is demanding that our taxes be reduced and how can we reduce them unless we lop off here and there in expenditures. In our opinion some other source of financing this county fair could be arranged and take the responsibility off of our county commissioners who may or may not be equal to the task before them.

—o—

The suit recently filed against the Warren Construction company cannot help bringing about a thorough investigation of this paving and if the court finds that the paving company did neglect their duty and lay poor paving they should be punished to the full extent of the law. Court records will show that such infringements upon the law have been frequent and generally not be discovered. Many times the attorney for the paving company and for the municipality have been one and the same person and when these complaints are brought up in court the charges are dropped because of lack of sufficient evidence. In other words it is a scheme of the big construction companies to make it worth while for the prosecuting attorney to drop the case against them.

—o—

"Golden Silence" has been broken several times by The Times since we came here, much to the regret of some who would have done better to hold their peace. We might state in passing that the "Golden Silence" of The Times has never caused the writer to be invited to leave this or any other city because we were undesirable to that commonwealth. This "Golden Silence" policy has never led to our arrest on a charge of "bootlegging" or caused us to move rather than pay rent. The thinking people of Twin Falls know very definitely where the Times stands on the majority of the vital questions confronting this community and while there are perhaps a few "Reds" who would like to make it appear that we have no policy the better thinking people will not class us in their category. We are against the commission form of government largely because of the class who are trying to force it upon this community at this time. We are also against the city manager plan because we feel that both these plans will *be more expensive and less efficient than the present plan.*

—o—

We are told that the coal strike will cost this nation about sixty-five million dollars and untold loss and suffering. The fight will perhaps go on between capital and labor until some new basis of employment will arise to lead us out of the present dilemma. In some industries labor is drawing a greater portion than the investor and in thousands of others the high cost of labor has forced the employer to the wall. But on the other hand labor states that they cannot live for less than the wage they are drawing and as an argument on the labor side we have Ford doing continually the unheard of thing in favor of the laboring classes. However, it might be stated that for some of the infant industries to attempt what Ford is doing would break them in a very short time. The thing which should be worked out is to ask labor to carry an equal share in the responsibility along with the employer as an investment in the shape of capital. It is unfair that if the business fails that the investor should be the sole loser and, on the other hand, if profits are accumulated the laborer should share in them.

POULTRY CACKLES

KEROSENE EMULSION RECIPE

Effective Disinfectant for Use in Poultry House Is Easy to Make and Also Inexpensive.

The kerosene emulsion which is frequently used to destroy mites may readily be converted into a disinfectant, according to the United States Department of Agriculture. The emulsion is made by shaving one-half pound laundry soap into one-half gallon soft water. Boil the mixture until soap is dissolved and then, after removing it to a safe distance from the fire, stir into it, while hot, 2 gallons of kerosene. This makes the stock mixture. When it is to be used as a louse killer, 1 quart of the emulsion is mixed with 10 quarts of water. When it is to be used as a disinfectant, stir well and add 2 pints of crude carbolic acid or crude cresol.

The compound solution of cresol is one of the best disinfectants that can be purchased ready to use. It contains 50 per cent of cresol, and a pint of it in 10 quarts of water makes the right solution to apply to houses or spray over the ground. A 5-per-cent solution of carbolic acid (1 pint carbolic acid, 10 quarts water) is about equally efficacious.

ADVANTAGE OF EARLY BIRDS

Success of Poultry Keeping Depends Largely on Well-Matured, Vigorous Pullets.

(Prepared by the United States Department of Agriculture.)

The early bird—referring to poultry—not only gets the worm but seems to have every other advantage over the one that is hatched late. Upon early hatching largely depends the success of poultry keeping, say specialists of the United States Department of Agriculture. Early hatched chicks, they say, produce well-matured, vigorous pullets, which will begin laying in the fall and early winter. It is only from such early laying pullets that the best production and greatest profit can be secured. Early hatched chicks also mean hens which grow broody earlier the next spring, and these in turn al-

Best Production and Greatest Profit Secured From Early Laying Pullets.

low early hatching to be continued to a greater degree when natural methods of incubation are relied upon.

For several years the department specialists have conducted early hatching campaigns. The movement has been encouraged by state officials and county agents until now such campaigns are conducted early in the spring over practically the entire country. Reports from poultry specialists and other sources indicate that early hatching is being practiced much more generally this spring than ever before, the favorable weather conditions being largely responsible for this fact.

CURE FOR EGG-EATING HENS

Professor Lippincott of Kansas College Recommends Paring Off End of Beak.

In answer to the many inquiries for a remedy for egg-eating hens, appears the following by William A. Lippincott, Kansas State Agriculture college:

"Hens can be cured of eating eggs by paring off the end of the beak until it is very tender. It should not be cut so as to make it bleed. After being cut back until the quick is almost exposed, give the birds some china eggs to pick at. As a usual thing they soon get over their desire to pick at anything hard and, by the time the beaks are grown out, have gotten entirely over the vice."

DUST BATH SHOULD BE HANDY

Good Place Is in Sun Where It Will Keep Warm and Dry—Change Loam Occasionally.

The dust bath should be where the sun will shine on it in order that it may be kept dry and warm as may be. On almost all sunny days, one or more hens will be seen filling their plumage with the soft earth and that will do much toward keeping down lice and assuring the health of the flock. A high-sided box should be used to prevent the fowls from throwing the dirt out when using the bath. The loam should be changed occasionally so that it will not become filthy.

Russians Fighting for American Food

Russians fighting for transportation to American food relief stations. They crowd into trains and occupy the roofs of coaches.

Market News

GRAIN PRICES WERE HIGHER TODAY

CHICAGO, March 27.—Grain prices were higher on the Chicago board of trade today. A good demand developed for May wheat. Wet weather was reported over a large part of the grain belt. Commission houses bought corn while local traders sold. Houses *with elevator connections bought* distant deliveries of oats while selling was scattered. Provisions were higher.

May wheat opened up ⅝c at $1.30⅛ and closed up 2⅜c. July wheat opened off ⅛c, at $1.16, closing up 2⅜c.

May corn opened up ⅛c, at 58⅝c, closing up ⅝c. July corn opened off ⅛c, at 61c, and closed up 1⅛.

May oats opened unchanged, at 36⅝c, closing up ⅜c. July oats opened unchanged, at 38⅝c, closing up ⅜c.

CHICAGO, March 27.—No cash wheat.

PORTLAND LIVESTOCK

PORTLAND, March 27.—Cattle, receipts 2344; market steady; choice *steers $7.50@8.25; fair to good steers* $5.25@7.50; choice cows and heifers $6@6.50; canners $2@3.50; bulls $4@5.50; calves $4.50@10.50.

Hogs, receipts 1179; market 25c higher; prime mixed $11.75@12; rough heavies $5@11.50; pigs $11.50@11.75.

Sheep, receipts 1041; market nominal, steady; prime lambs 13@14; fair to medium $11@12; yearlings $9@10; wethers $9.50@10; ewes $3@8.

CHICAGO LIVESTOCK

CHICAGO, March 27.—Hogs, receipts 49,000; market 10@15c lower; top $10.45; bulk of sales $9.25@10.40; heavy $9.80@10.10; medium $10@10.40; light $10.20@10.45; light lights 10@10.45; packing sows, heavy, $5.75@9.10; packing sows, rough $9@9.40; pigs $8.75@10.25.

Cattle, receipts 22,000; market weak to 25c lower; choice and prime $8.60@9.75; medium and good $7@8.60; common $6.35@7; good and choice $7.86@9.30; common and medium 6.25@7.85; butcher cattle and heifers $5@8; cows $4.25@7; bulls $4@6.25; canners and cutters $3.15@4.25; canner steers $4.25@5; veal calves $6.25@9; feeder steers $5.50@7.25; stocker steers $5.25@7; stocker cows and heifers $4@6.

Sheep, receipts 20,000; market steady to strong; lambs $13.25@16; lambs, cull and common $10.40@13; yearling wethers $11.25@14.50; ewes $7@10.25; cull to common ewes $3.50@7.

POTATO MARKET

CHICAGO, March 27.—Potatoes, receipts 40 cars, Wisconsin, round white, sacked, $1.60@1.75; bulk $1.70@1.85; Idaho Rurals, $1.90; Russets, $2.20.

KIMBERLY

J. C. Glon and wife left a week ago for Rochester where the latter went for treatment of a stomach trouble.

Miss Pearl Tussey, who recently underwent a minor operation at the Twin Falls hospital is able to be about again but not strong enough to work.

Mrs. W. D. Herndon, daughter Martha and son Emory and mother Weaver, Joe Himler have been among the flu sufferers, but are better at this writing.

Mrs. Wesley Arnold gave a party to the kiddies last Monday evening in honor of Master Jack's fourth birthday.

Mrs. Roland who has been quite sick for several days past was sufficiently recovered to carry out her part of the play at the high school last Tuesday night.

The home talent play "Uncle Jimmy" at the high school which was given by the elderly people of Kimberly for the benefit of a school library fund was well attended and a pronounced success from every viewpoint, the proceeds being about $85.

The Chamber of Commerce will give a play this week for the benefit of the town band. This is also home talent.

The sixth and seventh grades gave a delightful literary entertainment at the high school last week.

H. E. Carpenter and wife and Mrs. N. B. Barnhill visited with Earl Barnhill and wife last Sunday afternoon.

J. M. Steelsmith is showing a strong hand in the chicken business this Spring. He has just installed a new brooder and from all indications we predict that "Jake" will make a pretty good old hen.

H. E. Carpenter and wife accompanied by Mrs. N. C. Barnhill called on George Trueblood and family last Wednesday afternoon.

Manifestations of business life in Kimberly are somewhat as follows: Arthur Fay is making fly screens, Harry Denton is making some summer fixtures on the rear of his residence and dressing up his yard, O. G. Zuck reports some good prospective land transactions, the city marshal has turned the water into the proper laterals, the merchants are cleaning up their street fronts and some of the ladies have made some ventures in housecleaning.

A letter from Stall Swearingen who accompanied his father to Rochester last week reports that his father stood the trip in good shape.

The Parent-Teachers' Association will meet Tuesday night at the Kimberly grade school building. One of the features of the meeting will be a debate that is being managed by Joe Himler, the question of debate being "Resolved, that there is more educational value in traveling than reading." The officials of the association very much craves the attendance of as many as possible.

Ben Potter and Bruce Requa were very much appreciated business guests of Kimberly Thursday as both have been confined to their homes on account of sickness for some time.

Some unprincipled person has been robbing Grandma Swearingen's hen roost during her husband's absence at the hospital for treatment.

Mr. and Mrs. Hoover of Twin Falls called on J. H. Dunham and wife last Sunday evening.

Bible Thought for Today

THE GOODNESS OF God—Oh that men would praise the Lord for his goodness, and for his wonderful works to the children of men.—Psalm 107:21.

TWIN FALLS STUDENT AT STATE UNIVERSITY WILL PARTICIPATE IN DRAMATICS

UNIVERSITY OF IDAHO, MOSCOW, March 27.—Nearly 60 towns in Washington, Oregon, Idaho and Montana are to be included in the itinerary of the Varsity Players of the University of Idaho on their trip this summer. Rex Kimmell of Boise, manager of the players, is now sending out contracts to a large number of theaters.

"Her Money Man," a play adapted from the old English by Professor John H. Cushman, university dramatic coach, will be the play presented this year. It is expected to be even more pleasing to summer audiences than was "Her Husband's Wife," which was presented 45 times last spring, summer and fall by the university students' troupe.

Michael Thometz of Twin Falls and Rex Kimmell of last year's cast both appear again this summer. Professor Cushman, who played last year, also will take a part in "Her Money Man." J. Stanton McLaughlin of Sandpoint, a member of the university faculty in the English department, will complete the male division of the cast.

Many Bug Varieties.

We have in the United States a long list of insects we usually designate as beetles. There are some 15,000 different kinds of them, and they range in size all the way from little ones that it almost requires the use of a microscope to see, to such giants as the Spotted Horn beetle.—American Forestry Magazine.

AT ITS BEST

The strongest compliment ever paid to Scott's Emulsion is the vain attempts at imitation. Those who take cod-liver oil at its best, take Scott's Emulsion—

Scott & Bowne, Bloomfield, N.J.

ALSO MAKERS OF KI-MOIDS (Tablets or Granules) FOR INDIGESTION

Bad Colds

WET, stormy weather, exposure, chilles, and the heavy cold is on. Dr. King's New Discovery breaks it up quickly and pleasantly. Head cleared up, cough relieved and you feel better. At your druggists, 60c.

Dr. King's New Discovery For Colds and Coughs

Bowels Begging for Help? Dr. King's Pills will bring you the happiness of regular, normal bowels and liver functioning. Mild but always reliable. At all druggists, 25c.

PROMPT! WON'T GRIPE Dr. King's Pills

Every citizen is urged to exercise the right of franchise and vote for the old substantial form of government.

Wool Bags and Fleece Twine. Kinney Wholesale Co.

It only costs $1.00 to have that hat look like new: Heartfield Cleaning Co.

HEALING CREAM QUICKEST RELIEF FOR HEAD COLDS

Colds and catarrh yield like magic to soothing, healing, antiseptic cream that penetrates through every air passage and relieves swollen, inflamed membranes of nose and throat. Your clogged nostrils open right up and you can breathe freely. Hawking and snuffling stop. Don't stay stuffed up and miserable.

Get a small bottle of Ely's Cream Balm from your druggist. Apply a little in the nostrils and get instant relief. Millions endorse this remedy known for more than fifty years.

PALACE SAND and GRAVEL CO.

Screened Sand, Burley Gravel, No Silt, Chicken Gravel, Slacked Lime for Small Jobs. No Shoveling—drive under and load up.

We Deliver with Truck

Main Ave. at 8th St. S.

Without Leaving Your Doorstep

Just as the railroads linked the Atlantic and the Pacific, so our banking-by-mail plan links this bank with your home.

Through this modern banking method you can utilize our facilities without leaving your own doorstep.

Just send your deposits by postal or express money order, check or draft. Acknowledgment will be sent you by return mail.

Twin Falls Bank & Trust Co.

Twin Falls, Idaho

"Member Federal Reserve System"

MONEY For Farm Loans

A considerable amount of cash now available. No delay.

ARTHUR L. SWIM & CO., Twin Falls

Twin Falls-Boise STAGE

Leaving Twin Falls for Boise 8 A. M. via Filer, Buhl, Hagerman.

Making connections with No. 19 at Mountain Home, giving time for lunch.

Phone reservations to 84 or 882-W.

TRASK BROTHERS STAGE CO.

Times Want Ad Page

Our Guarantee—We will refund the cash on any want ad that does not produce twice as many replies as the same ad in any other Twin Falls newspaper.

4000 Subscribers read your "Want Ad" in this paper every issue. If you take an average of four readers to each family this would mean **16,000** readers for your advertisement. You take no chances with Times Ads., since we have the largest sworn circulation in Twin Falls County.

Help Wanted

MEN—Age 17 to 55. Experience unnecessary. Travel; make secret investigations, reports. Salaries; expenses. American Foreign Detective Agency, 230, St. Louis.

Young men, women, over 17, desiring government positions, $130 monthly, write for free list of positions now open. J. Leonard (former Civil Service examined), 1229 Equitable Bldg., Washington, D. C.

Salesmen, Agents, Advertise. Sell candy to storekeepers. Big pay. Experience not necessary. F. Kurn, 721 Walnut St., Philadelphia, Pa.

Situation Wanted

SITUATION WANTED — Any one having work of any kind call phone 710. The Salvation Army.

WANTED—Work by day or hour by competent lady. Phone 269R.

For Sale Real Estate

FOR SALE OR TRADE—40 acres of land and water right at $20 per acre, on easy terms. $400 will handle the deal. Apply 549 4th avenue west.

FOR SALE—Chicken house and fence. A bargain. Inquire at 144 Eighth avenue north. Phone 362J.

3 room modern house, some cash and good terms on balance. 452 5th avenue east.

FOR SALE—80 acres on Salmon well located, small building. $500 cash, balance easy terms; can rent adjoining land. Lloyd-Craven Co., 123 Main East.

FOR SALE OR TRADE—40 acres close in. Small payment down or will take good car as first payment. Balance easy terms. A bargain if taken at once. Address M. care of Times.

For Sale—Bargain

Three-room house, near corner of Eighth east and Locust street. Cheap. Inquire for

N. D. Read

At The Times Office

FOR SALE—5 A. in town, with paving frontage, $3500. Improvements have cost $1500. A. L. Swim & Co., Owners.

FOR RENT

There are a number of good farms on the North Side to be rented. If you wish to grow potatoes, sugar beets, alfalfa seed, wheat and other grain you can secure a suitable farm either on shares or cash rent. In writing please state what outfit in way of horses and machinery you have; also the labor you can furnish. What experience you have had and what size farm you wish.

For Sale

To a man who desires to have a dairy farm—who wants to settle down in a district that is alive to the dairy cow, we offer an especially attractive proposition. If you are prepared to supply yourself with enough good cows to stock a farm along with a few good sows and good poultry and have the horses and equipment to operate the farm and own this much, we will furnish the farm equipped with good house, barn, well, outbuildings, silo, fenced with woven wire, seeded to alfalfa, trees set out and family orchard, everything new and good, or we will furnish as much of these improvements as wanted and the material for you to use in making these improvements. No payment down required. Will make price based on cost of improvements, so you can furnish as much of the labor and cost as you like and have advantage in price in what you furnish. The payments each year to be based on farm income until you have paid out. We believe the dairy cow, hogs and poultry will pay for a good farm and are ready to deal with any man who is able to show us that he and his family want such an opportunity and are able to do their part. We are in the dairy business to stay and want the right men with us. If you are not interested you may be able to send this to some one who would be. Please do it.

Write me fully,

R. W. SHEPHERD,
General Manager North Side Project.
Jerome, Idaho.

6 R. house, el. heat, garage. Must be sold. H. C. Geilert, 110 Main N. Phone 223

640 acre grain and stock ranch in Central Montana. Large portion under cultivation, all fenced, good buildings, silo and several good wells and springs. Located in oil region and part of this land is now leased to active oil company. Address Box 1816, Lewistown, Montana.

FOR RENT

APARTMENTS FOR RENT
One and two room apartments completely furnished for light housekeeping at both the Justamere Inn and Oasis Home. Rates very reasonable. Also sleeping rooms.

Strictly modern house for rent; furniture for sale. 560 4th avenue north.

FOR RENT—6 room modern house at 360 6th avenue east, $30.00 per month. J. W. Mills. Phone 517R11.

Front bedroom, outside door, $2.50 week. 353 4th avenue east.

FOR RENT—Five room modern house and good shade trees. See Twin Falls Realty or phone 120.

FOR RENT—Sleeping and housekeeping rooms, bath and phone. Also room for a car. 319 Sixth avenue N. Phone 661M.

FOR RENT—Nicely furnished room suitable for two. Meals. Garage if desired. Phone 1032W, 1016 Shoshone East.

FOR RENT—Three room furnished apartment, reasonable. Bungalow Apts., 5th St. and Second avenue E.

FOR RENT—2 modern rooms. Enquire City Pharmacy.

FOR RENT—Sleeping and light housekeeping rooms. 222 5th avenue east. Phone 752R.

FOR RENT—4 room house and sleeping porch. 269 Harrison.

FOR RENT—Fine three room apartment completely furnished for light housekeeping. The Oxford, 428 Main avenue north.

I have for rent desirable six room house on Eighth avenue north. M. J. Sweeley, First National Bank building. Telephone 91.

FOR RENT—Furnished bedroom, electric heat, adjoining bath, suitable for two. 760 6th avenue east. Phone 744W.

FOR RENT—40 to 160 shares water *rights for the season. Arthur L. Swim.*

FOR RENT—Two light housekeeping rooms furnished. Outside entrance. 546 2nd avenue north. Phone 484J.

For Sale—Automobiles

FOR SALE—Ford Sedan. Good as new—a bargain. W. A. Grieve, Kimberly road.

FOR SALE—Nearly new Ford truck in A-1 condition. Price $425. Inquire J. E. Rowen, at Gill Garage, Kimberly.

Freeze them guaranteed for 1 year, better Ford radiators, $15, Dodge, $25. Others in proportion. Auto Repair Shop, Third and Shoshone South. *Phone 69.*

FOR "PEP" see "STEP" the Cylinder Grinder, 147 2nd avenue north.

FOR TRADE—4 cylinder 5 passenger Buick for city lot. Address F. J. H., Times.

FOR SALE—Ford '20 touring, good condition throughout. $213. 536 6th avenue east.

Wanted—Miscellaneous

WANTED—Two row corn planter. Twin Falls Hardware Co.

WANTED—Sheep to take on summer range. See or address H. F. Emerson, 419 5th avenue west, Twin Falls.

WANTED TO BORROW—$400 for *five months. Have good security.* W. O., care Times.

WANTED TO BUY—Your used Fords, highest cash prices paid, all models. Donahue, Gates Auto.

WANTED—Potatoes, number ones or good twos. J. B. White office next door to H. B. Lue. 114 2nd south. Phone 1027W.

WANT TO PASTURE—Cattle, have bluegrass pasture. 1 mile from city limits. Write Box 905, city.

Will pay reasonable cash advance on your wool. Phone 561. Brown Bros. Sheep Co.

WANTED TO BUY—Second hand barb wire. Bring to sale grounds Saturday.

WANTED—Lace and scrim curtains to launder. Starching and stretching half price. Phone 223J.

FOR SALE—Paint $2.25 per gallon, auto paint, enamel, varnish, kalsomine and wall paper. Phone 5, Moon's Shop.

FOR RENT—60 acres 5 miles east of T. F. on Addison avenue. Will rent for cash or share of crop. Land is in *excellent shape but has no buildings.* D. F. Clark. Phone 654R3.

WANTED—To do plowing. Address Box 351. Phone 598J11.

Will pay highest cash prices for your potatoes. Can use any grade. O. Steinberg, Perrine Hotel.

FOR SALE CHEAP—1 Ton Vim Truck in good mechanical condition. *The Big White Store.*

FOR SALE—100 sidelight glasses for Sedans and Coupes. Moon's Shop.

For Sale Miscellaneous

FOR SALE—Steel corrugator. Telephone 514J11.

Singer Sewing Machine. 351 5th avenue north. Phone 770J.

FOR SALE—Wagon, $25. 549 4th avenue west.

WANTED—Barn in good condition. Rent must be reasonable. Phone 498.

Booklovers' complete set of Guy de Maupassant's works, in 17 brand new cloth bound volumes, $10. G. H., care Times.

FOR SALE—*Certified Dicklow seed* wheat, Geo. R. Johnson, Phone 914, Filer.

FOR SALE—2 rugs, 2 burner electric plate, bed, dresser, and other household furniture. Phone 243, 415 7th avenue east.

FOR SALE—Choice Carmen seed potatoes, $1.00 per hundred or will put out on shares, 1 sack for two *sacks this fall. Stored in Twin Falls.* Phone 517R11.

FOR SALE—Good shop and business, 2 forge power equipped. Good location. Address J. S. McElligott, Filer, Idaho.

FOR SALE OR EXCHANGE—Cash register, freight elevator, hay loader, side delivery rake, also other farm implements new and second hand. See us if you have any farm implements to dispose of. Idaho Hdw & Implement Co. Across from Fire Station.

See Kinney Wholesale Co. for Montana White or Great Northern Beans.

FOR TRADE—Good coal range to trade for electric range and water heater. Phone 260R.

FOR SPRING HOUSECLEANING
See the Fuller Brush Man,
Phone 724W.

FOR SALE—Select Rural seed potatoes. Phone 95J, 137 Shoshone So. P. O. Box 1859, Twin Falls, Idaho.

FOR SALE—Cane sugar $7.80; beet sugar $7.60 delivered. Kinney Warehouse. Phone 68.

Apples, all varieties, 60c a box and up. Earl Fruit Co. Bldg. Phone 915.

FOR SALE—Household furniture 836 Main north. Phone 1562.

FOR SALE OR EXCHANGE—Second hand farm implements. See us *you have anything to sell or trade* Idaho Hdw. & Imp. Co., across street from fire station.

FOR SALE—Extra good Carmen potatoes. W. C. McGinnis, 3 mi. So., 2mi. East ½ South of Foundry.

FOR SALE—Window glass, plate glass, auto windshields, and headlight glass. Phone No. 5. Moon's Shop, near Postoffice.

FOR SALE—Paint, $2 per gallon. Idaho Hdw. & Imp. Co. in the Foss building across street from the Fire Station.

RELIABLE NURSERY STOCK — Italian and Petite, 4-6 ft., and 3-4 ft. Concord, Worden and Moore's Early grapes; grafted Franquette walnut, all sizes. Send for catalog and price list. Villa Nurseries, Route 1, Portland, Ore.

THE OLD HOME TOWN

Livestock and Poultry

FOR SALE—Ten pure bred ewes. F. E. Chamberlain, 4 mile west. Phone 602R4.

FOR SALE—Rhode Island eggs for hatching. Phone 514J11.

WANTED—Your fat cows, bulls, or any kind of hogs. Top price. Call H. S. Frame. Tel. 694W, 533 2nd ave N.

Twin Falls Hatchery Co. is now booking orders for day old chicks and custom hatching with a 6,000 egg capacity, located ½ mile north of Main street. Larson & Wright. Rt. 3.

Black Minorca hatching eggs, $1.00 for fifteen. Leave order with Star Meat Market, Twin Falls, also with Mrs. Lee Conner at Filer.

FOR SALE—Female canaries. Special price on good birds, ready to mate. Phone 399R.

FOR SALE—Span large mares with colts, cow, 20 chickens, L. C. Smith typewriter with folding desk, used Briscoe car not in running order. Write W. F. Care of Times.

FOR SALE—Pure bred Single Comb Rhode Island eggs for hatching. 15 for $1.00. Call 608R1.

SETTING EGGS
White Leghorns, R. I. Red, Minorcas, Buff Orpington, 75c fifteen, $4 hundred. 628 4th avenue east. Phone 1216W.

FOR SALE—Pure bred Brown Leghorn Cockerels or will trade for Brown Leghorn setting eggs. Box 55, Berger, Ida.

Pure bred Barred Rock eggs for hatching, $1.60 per setting, $8 per 100. Light barred stock, good layers. P. O. Box 330, Twin Falls.

FOR SALE—Choice Rhode Island Red eggs for hatching, $1 for 15 and $5 per 100. Elsia Flowerdew, Phone 505R12.

FOR SALE—Setting eggs from O. A. C. 270 egg laying strain White Leghorns, 60c for 15, $2.60 for 100. Phone 938. O. A. Suter.

FOR SALE—25 ewes and lambs, 3½ miles south Twin Falls. B. J. Ditter.

FOR SALE—Pure bred Rhode Island Whites eggs for hatching, 5-8 mile north on Harrison avenue. Mrs. S. Fouts.

FOR SALE—7 head of dairy cows, 10 calves. Good cows, all fresh. Box 141. Rogerson, Idaho.

FOR SALE—Rhode Island White eggs for hatching. Best winter layers. Write for prices. Vance Naylor, Hansen, Idaho.

FOR SALE—Big type registered Poland China boars. W. F. Ravencroft, Route 4, Buhl, Idaho. Phone 317J3.

FOR SALE—Registered five year old Mammoth Jack, 15½ hands high, weight 1075 lbs. Price $650, ½ cash, balance six months time on bankable note bearing 10 per cent interest. Geo. M. Paul, Hagerman, Idaho.

Lost and Found

LOST—Pr. black rimmed glasses, Saturday afternoon, March 18 at or near Orpheum. Leave at Times. Reward.

LOST—From Baker Rooms, Blue Scotch Collie dog. $5 reward for return to Baker Rooms.

LOST—Pair trunk keys Sunday night on street or at Baptist church. A. J. Bequa, Rt. 3, Twin Falls.

FOUND—Bicycle in Perrine coollo, 1 mile east of foundry on Kimberly road. Henry Wellhouser.

STRAYED—Two horses, one brown roach mane, stripe in face, one bay wire cut on chest, had rope on. E. E. Binning, 175 Quincy St.

Rapid Thinking.

"When you find something that meets your approval in a magazine or book do you read it aloud to Mrs. Peckton?"

"Not always," said Mr. Peckton. "For instance, last night, I was reading an article in a magazine in which the writer stated that woman's place is in the home. I exclaimed 'That's good!' Mrs. Peckton wanted to know what was good. The result was I had to think rapidly and quote an old joke from memory."

Miscellaneous

Well rotted fertilizer for lawns or gardens. Big loads. Call at Gem Grocery & Market. 735 Main avenue.

FOR SALE—Clean seed barley, *yielded better than 100 bushels. $1.50* per cwt. D. F. Detweiler.

For roofing work call J. E. Wilkins at 187J. New roofs put on, and old ones repaired. All work guaranteed.

"Get your money's worth," bring your shoes to The Champion Shoe Shop. 340 Main North. Phone 987.

For Painting, Decorating and Kal*somining phone W. F. Grinstead.* 703W.

FOR SALE—Good Rural seed potatoes, good producers. E. J. Malone. Phone 575J2.

S. G. Hall, Piano Tuner.
Used pianos bought and sold. P. O. Box 803. Phone 84.

FOR SALE—Second hand cream *separators. Idaho Hdw. & Imp. Co.,* in the Foss building across street from Fire Station.

Second hand furniture bought and sold. Swift Second hand store, 251 Main east. Phone 129-5.

GLAND DISCOVERY—Surest method of restoring health and strength to men suffering from lost vitality. Use Vir-Gland Tablets. Gives you pep. By mail, $2 per box. Chester Medical Co., 232 23rd ave. N., Seattle, Wash.

HAVE YOU A BUILDING LOT IN Portland Oregon? Have choice lots in Twin Falls to trade for Portland property. Phone 75.

TRAIN SCHEDULE

(City or Mountain Time.)

Eastbound

No. 150	Depart 7:20 a. m.
No. 84	Depart 6:10 p. m.

Westbound

No. 83	Depart 1:35 p. m.
No. 155	Depart 4:45 p. m.

ROGERSON BRANCH TRAINS

Southbound

No. 339	Depart 1:45 p. m.

Northbound

No. 340	Arrive 5:00 p. m.

Phone 79.

TWIN FALLS RETAIL PRICES

Cream cheese	30c
Brick Cheese	40c
Celery	10@12½c
Lettuce, bunch	12½c
Bread	10c
Hens	30c
Springers	25c
Ducks, per lb.	30c
Geese, per lb.	30c
Round steak	25c
Bacon	30c
Bacon, sliced	40c
Ham	28c
Ham, sliced	40c
Pork chops	25&30c
Mutton chops	20@30c
Pork roast	17½@30c
Pork sausage	20c
T-Bone steak	25c
Sirloin steak	25c
Grain and Livestock	
Wheat, No. 1, per cwt.	$1.60
Hogs	9@10c
Steers	4@5c
Cows	3@4c
Calves	5@7c
Live geese	10c
Ducks	10c
Turkeys	18@20
Springs	15c
Hens	15c
Mutton	4c
Lambs	8c
PRODUCE	
Butterfat	29c
Ranch butter, per pound	25c
Creamery butter	40c
Eggs	20c

Business Directory

DR. BULA C. SAWYER
Osteopathic Physician
Suites 1 and 2, Gem Building.
Phone 1540-W. Res. 1540-J

Attorneys

PORTER & WITHAM, Lawyers.
Suite 1, Smith & Rice Bldg.

James R. Bothwell Orr Chapman
BOTHWELL & CHAPMAN
Woods Building, Rooms 5, 6, 7, 8, 9, 10

E. V. LARSON O. R. LARSON
Att'y's at Law.
Suite 9, Smith-Rice Bldg.

SWEELEY & SWEELEY, Attorneys
First National Bank Bldg.

HOMER C. MILLS
Boyd Bldg.

Asher B. Wilson
Office First National Bank Bldg.

A. J. MYERS, Lawyer
Suite 10, First National Bank Bldg.

Shoe Repairing

Twin Falls Shoe Repairing Shop, 132 Shoshone W. Phone 398. All work guaranteed.
A. CHIPOURIS, Prop.

Welding

W. N. SKINNER—Oxy acetylene welding. Auto springs made to order. Blacksmithing. Phone 435. 320 2nd Ave. South.

Money to loan on modern dwelling. Arthur L. Swim.

Bicycle Repair Shop

SCHADE REPAIR SHOP—Bicycle, Lock and Key Works. Phonograph repairing a specialty. 806 Main Ave. S.

Hemstitching

MISS CELIA A. GATE
241 4th Ave. E. Work guaranteed and Prompt Service

MISS BISSONNETTE
223 Main Ave. So. Phone 853-J

GEM STATE VULCANIZING CO.—VULCANIZING AND RETREADING. Work of all kinds guaranteed. Phone 655 or 126 2nd Ave. West.

TRANSFER

CROZIER TRANSFER COMPANY—Phone 348.

Can't Get Used to It.

What we hate worse than anything else in the world, except, perhaps, actual sin, is having somebody else *decide what's good for us.—Ohio State* Journal.

DOINGS OF THE DUFFS

Some Are Good and Some Are Bad — BY ALLMAN

POULTRY WILL MAKE IDAHO FLY UPWARD

Fred C. Moore Says Hen Has Great Future in Gem State If Lovers of Pets Do Not Plunge too Heavily at Start.

"Just there is a great future for the poultry industry if the farmers do not go into it as a gambling proposition is the opinion of Fred C. Moore, who is here for several days making tests as outlined in The Times last week.

"There is danger of people jumping into this business on an extensive scale without knowing anything about it," said Mr. Moore. "And fail to make good. I know one man in another country who has determined to start in with 1500 little chicks. I talked to him and found out that he knew *nothing of the* business, and had neither housing nor facilities for caring for so many. I advised him to get 200 or 300, prepare thoroughly and not branch out until he understood the business.

"Some in the Boise valley are acting in the same way. Still the business is growing wonderfully. Recently the egg association at Caldwell shipped out two carloads of eggs at one time, which meant at least 1,100 cases, and they had shipped a vast number before that. This refers to the shipments of the association along. A few years ago, Caldwell imported eggs for several months in the winter."

A CORRECTION

In my communication published in your issue of Saturday, the printer dropped a figure, making the result of a statement incorrect. As published it would appear as though the amount of salaries to be paid the mayor and councilmen would be increased eight times if the commission form of government were established. At present we are paying our three officials $1700 a year. By statute, under the Black law, would amount to $2400, making a difference of $700, and for the six years during which that form of government would continue the excess would be $4200, a sum worth saving.

M. J. SWEELEY.

KIWANIS CLUB HEARS SEVERAL SPEAKERS

R. C. Beach of Idaho Department Store Headlined for Governor—E. P. Ostrander, J. W. Taylor and Clinton Evans Spoke

Chairman M. J. Sweeley of the Kiwanis club in introducing R. C. Beach at the luncheon today stated that Mr. Beach had been mentioned "in the southern part of the state as a possible candidate for governor of Idaho for the primary elections this fall. Mr. Beach is manager of the Idaho Department store of this city and also has a big department store in Lewiston.

He spoke briefly of his interests in this part of the state and said that he was interested more in "good roads" than any other one thing. He cited an instance as he came from Minidoka how a man within load of potatoes on a muddy road with a four horse team was moving along slowly on the other side of Hansen but on this side of that city he noticed a team trotting along with a big load on the paving.

"Some times I fear that this community will be a great menace in our good road program," said Mr. Beach.

E. J. Ostrander spoke of his trip to various towns in the state last week and stated that we had no reason to feel down in the mouth here.

Clint Evans spoke of the Boy Scout movement in this city and urged every man to help make Boy Scout week a great affair.

John W. Taylor, who was the former manager of the Browning Automobile company of this city bid the club members goodbye. He will leave shortly for Salt Lake City to represent the Allen-Oil company in that city.

Finished the Job.

"Strange she should leave her husband after he had given up all his bad habits and settled down." "Well, she married him to reform him, and I suppose when she had completed the contract there was nothing else to do."—Boston Transcript.

BOISE PROTESTS THE POCATELLO FREIGHT RATE

Capital Wants to Present Ritual from Getting Special Consideration—Twin Falls Wants All Towns Placed on Same Level—Hearing Next Monday

A new angle on the local freight rate situation and on the question of distributing points was raised Saturday afternoon when in compliance with the protest of Boise and demand for hearing on the Pocatello rate, the public utilities commission granted a hearing for next Monday in the state capital.

Idaho has had a higher rate for years than the surrounding states. In 1912 a special rate was granted to Boise as a distributing point and a similar rate was granted to Salt Lake City. Last year the Southern Traffic association asked that the Boise rate, relatively, be extended to Twin Falls and all other towns and cities in southern Idaho. This was refused. Pocatello asked that it be made a distributing point and succeeded in getting an order putting a distributing point rate into effect on April 10. Boise has now protested, demanding either a hearing or once of suspension of the new rate to the Gate City. The hearing was granted.

Rates under the new schedule for 20 miles stand in this shape, relatively: Boise, 42 cents; Pocatello, 47 cents; Salt Lake City, 47 cents; Twin Falls, 52½; the relative rate for 100 miles is Boise, 69; Pocatello, 67½, Salt Lake City, 67½; Twin Falls, 94.

Leonard Way is now in Nampa collecting data for the hearing of the Hagerman branch train schedule for next Tuesday. Whether he can attend the Monday meeting in Boise to demand a flat rate for all and say here Tuesday is yet unknown.

Accidental Discharge of Gun Kills Harry M. Darling, Aged 8

Harry M. Darling accidentally shot and mortally wounded Saturday night by his older brother, Claud, at the home of their stepfather and their mother, Mr. and Mrs. Fred J. Craig, died at the county general hospital Sunday afternoon and will be buried from the home near Hagerman Tuesday afternoon, the funeral being conducted by Rev. Mr. Jones.

According to current report, Mr. and Mrs. Craig went to a party at Rabbit Springs Saturday evening, leaving five children at home. Claud, who is 14 years old, got a pistol down to clean it. It is said that there were several guns and revolvers in the house. In some way the weapon was discharged, the bullet striking the little boy in the stomach. He was hurried to the hospital here as soon as possible and everything possible done for him without avail.

After funeral services at the home, the body will be brought to Twin Falls for interment.

FARM BUREAU ELECTS HEADS AT MEETING

Meeting in Parish Hall Lays Foundation for Active Campaign Throughout the County to Build Up Organization

The Twin Falls county farm bureau elected officers and laid preliminary plans for the coming year at a meeting held in the Parish hall Saturday, at which C. Ben Ross, of Pocatello, state secretary, made a talk on general conditions, explaining the purpose and legislative demands of the organization.

The new officers are L. S. Otto, president; E. S. Wood, vice president; H. L. Parke, secretary-treasurer.

These with P. C. Meredith, J. A. Waters, T. E. Nicholson and H. W. Hedeman constitute the executive committee.

The executive committee is planning an aggressive campaign throughout the county to build up the organization.

AUTOMOBILE MARKET IS ON THRESHHOLD OF A NEW ERA IS BELIEF.

"It is my sincere conviction that the automobile market is on the threshold of such an era of buying activity as will put into the hands of owners more than the cars left unsold by the recent slump in auto prices," says C. E. Lind, of the Lind Automobile Co.

"The automobile lines have now much more than discounted any possible factory reduction in factory cost. Universally, the automotive trade is right down on the bottom of cost schedules and present prices can be maintained only by the return of pre-war conditions in labor and raw material markets. If these conditions do not return, a price increase is inevitable, because price reductions in automobiles today anticipate events to happen rather than reflect things that have taken place.

"As a matter of fact, the price of the automobile is much less important than the average owner considers. One buys a car with the expectation of a certain service which it must render. Its performance depends to a very great measure upon the willing cooperation of the dealer in making the car meet the personal expectations of the owner, and the more discriminating buyers are learning that the car which gives satisfaction is worth whatever the market price may be, and that no car is a bargain that does not perform up to the expectations of the purchaser."

Jim Story and his band play a dance engagement every night this week.

NOTICE!

I give notice that I have not sold the Blue Lakes ranch and do not intend to.

Hortense Perrine

CORNS

Lift Off with Fingers

Doesn't hurt a bit! Drop a little "Freezone" on an aching corn, instantly that corn stops hurting, then shortly you lift it right off with fingers. Truly!

Your druggist sells a tiny bottle of "Freezone" for a few cents, sufficient to remove every hard corn, soft corn, or corn between the toes, and the callouses, without soreness or irritation.

"They Are Selling Fast"

Women's Pumps and Oxfords

SELLING FOR

$4.85

New Spring arrivals in black kid and calf and brown kid and calf, also white. One and two strap pumps and oxfords, military and low heels.

Barber Shoe Co.

The Model

"Dr Scholl Appliances Scientif-
"Dr. Scholl Appliances Scientif-

WE ARE BEING TAXED TO DEATH

Let Us Call a Halt on Frills and on Changes and Demands that Are Not Necessary!

No government, whatever its form, will run itself. The results must depend upon the men chosen to fill the offices.

In the interest of economy we oppose any change in our city government at this time.

At present we are paying as salaries of the mayor and councilmen $1,700 a year.

Under the proposed Commission form the salaries are fixed by law and amount to $2,400, an increase of $700; if the change is made it must continue at least 6 years, so this increase will amount to $4200.

This may not be all, for other elections may be called to pass upon proposed ordinances or to recall officials, all of which means expenditure of public money.

If the City Manager plan is adopted, it will result in the retaining of practically the present force of employees and the adding of another expensive man to the pay roll.

We earnestly call for the defeat of both plans.

Citizens Committee

Headquarters at Magel's Garage. Phone 540