TWIN FALLS DAILY TIMES

VOLUME 4, NUMBER 301. TWIN FALLS, IDAHO, THURSDAY, APRIL 6, 1922. OLD VOL. XIII—NO. 55.

GIGANTIC OIL SWINDLE IS UNCOVERED

Lawyer Arrested in Boston and Charged With Using the Mails to Defraud—Total Loss May Reach $30,000,000; Seven Other Men Indicted on Similar Charge—Company Capitalized at $60,000,000.

BOSTON, April 6—An alleged oil swindle which may involve a loss of $30,000,000 was revealed here today when Charles M. Ludden, lawyer, was arrested on a secret federal indictment charging use of the mails to defraud.

Indictments on the same charge have been found against seven other Boston men, a Holyoke man and nine business men of New York.

They are alleged to have been leaders in the operations of the Petroleum Corporation of America.

John R. Gilrane, assistant secretary of the Exchange Trust company, was arrested shortly after Ludden was taken to the federal building.

It was believed that investors in the Franklin Oil company most of the stock of which was sold in New England, would lose $1,000,000 as a result of the company's alleged connection with the Petroleum Corporation of America. The latter company was organized in Delaware.

The petroleum corporation sold stock advertised in the mails and "falsely represented," according to indictments, that it was capitalized at $60,000,000, that its annual income was approximately $90,000,000, that its daily output was 120,000 barrels, and that the Standard Oil company was interested in the petroleum corporation.

The last is denied in affidavits set forth in connection with the indictments.

TEN DEATHS FROM SEPTIC SORE THROATS REPORTED IN PORTLAND TO DATE

PORTLAND, Ore., April 6—Ten deaths so far have been reported here from the effects of septic sore throat, an epidemic which has been sweeping Portland for the past two weeks, the tenth death occurred late yesterday. Approximately one hundred cases of the malady have been reported to the city health department within the last six days.

Milk from a certain dairy operating in East Portland has been given as the cause for the spread of the disease.

LILLIAN RUSSELL URGES SUSPENSION OF ALL IMMIGRATION FOR FIVE YEARS

WASHINGTON, April 6—Mrs. Alexander P. Moore (Lillian Russell), of Pittsburgh, who has been in Europe studying conditions, at the request of President Harding appeared before the immigration committee of the house today and urged the suspension of all immigration to this country for a period of from five to ten years.

She said she favored the suspension of all immigration for a period of from five to ten years. She recommended that immigrants before they leave their native countries, be given a reading of requirements for immigrants, especially as regards their ability to read, write and speak English.

FIRST TROUBLE IN GREAT COAL STRIKE OCCURS TODAY TROOPS CHARGED STRIKERS

MONONGAHELA, Pa., April 6—The first outbreak of trouble in the bituminous coal strike was made here today. Twelve mounted troopers charged a parade of 4,000 striking miners this Wednesday at Masontown, 15 miles from here, and dispersed them. Thirty of the miners were reported to have fired bullets at the troopers as they made their attack.

WEATHER

Tonight and Friday, fair, warm.

CALL FOR COMMISSION ELECTION IS ISSUED

Call was issued by Mayor P. W. McMahon for the election of five commissioners under the newly adopted form of government to be held Tuesday, May 2, from 8 a. m. until 8 p. m.

The complaint for writ of prohibition to prevent the holding of an election on the city manager plan is set for hearing before Judge W. A. Babcock.

DEATH RATE IN MINES

An average of 2573 miners are killed in American coal mines each year.

Normally there are 776,000 employed in coal mines, including both union and open shop mines.

The death rate is about one in each 300 miners a year.

The death rate has been reduced a third since 1907, by safety appliances, inventions and protective laws.

Four miners now are killed for each 1,000,000 tons of coal produced.

WORKING HOUR AVERAGE

The bituminous coal miner, on the average, works 8½ hours a day when he's working, according to Geological Survey figures.

In 1903, only 25 per cent of the miners had the 8-hour day, thirty-seven per cent were in 9-hour mines and the rest in 10-hour mines.

In 1919, latest year checked up by the survey, 96½ per cent of bituminous miners were in eight-hour mines.

BITUMINOUS COAL RATE PROBE TO BE HELD DURING MAY

Discrimination Shown in Favor of Some Places and Heavily Against Other; Tells Strongly Against the Hopevale Branch

—Word has been received by the Southern Idaho Traffic association that an investigation into rates for bituminous coal, will be held by the Interstate commerce commission during the month of May in Salt Lake City. This is one of a series of similar meetings covering the entire country. The date has not yet been set.

Much complaint is voiced on account of discriminations shown between communities in the matter of coal rates. Twin Falls rates 65½ cents a ton more on lump coal than Melrose and 25 cents more on nut.

However, this is not a circumstance to the difference in the Hopevale branch. Towns along this branch have to pay $1.37½ more than Twin Falls on lump coal, 60 cents more on nut coal and 65½ more on pea coal. Kamiah pays 20 cents more than the rest of the Spokane tract country on lump.

WOMAN MAYOR STARTS HOUSE CLEANING ON BOOZE AND CIGARETTES

CALAMUS, Iowa, April 6—A woman mayor and a "house cleaning" in this little town of 400 souls today. "Call the bootlegger and save our girls from cigarettes" is her battlecry.

With the objective her very first act was to purchase a new padlock for the town jail.

"We don't know how it will be applied, but if Mr. Steadman, the new mayor, "That looks to me like a lack of law enforcement. I am going after the law breakers and I will be partial to none.

"And I am going to rescue our girls from cigarettes and booze," she added. "I'm going to clean up this town and keep our girls from these immoral influences it will be worth my two years in office."

NO CLUE TO AXE MURDER HAS BEEN FOUND TO DATE

CONCORDIA, Kan., April 6—Authorities today were still without a clue as to the axe murderer fiend who killed Theodore Crumbaugh, 15, burned his body, and spilt the brains of Lyle Trumbauer, 14, and his four younger sons.

Three of the boys were still in a critical condition. The father and one son were out of danger.

AMERICAN GIRL BECOMES COMMON LAW WIFE OF GREEK

DENVER, April 6—Under a ruling made by District Judge Morley here, Miss Frances Ryan, common law wife of N. P. Danikas, wealthy Greek, is entitled to $500 from Jack Danikas when he died. Miss Ryan accompanied Danikas on a three week trip to the east and according to the court ruling became common law man and wife.

Miss Ryan was left only $1,000 by the terms of Danikas' will.

$50,000,000 WILL BE EXPENDED BY RAILROADS

DENVER, April 6—Thirty million dollars will be expended by the Colorado-Burlington, said Quincy railroad this year on new equipment and buildings, according to an announcement here by J. Holmes, president of the road, who is here on an inspection trip of the system.

RAILROADS AND STEEL TRUST BACK STRIKE

Senator Browne Makes Scathing Attacks on Predatory Interests for Backing National Coal Strike—Investigation Urged; Unions Are Organizing "Open Shop" Miners.

CHICAGO, April 6—Illinois coal operators today rejected the proposal of Representative John I. Nolan, chairman of the house labor committee, for a conference of miners and operators of the central competitive field.

In a telegram sent Nolan it was declared that inasmuch as all other operators in the central district had declined the invitation it would be useless for Illinois operators to accept.

WASHINGTON, April 6—Big financial interests are back of the mine operators, making them "powerful and arrogant enough to defy the government itself", in the present coal dispute, Representative Browne, Wisconsin, charged today.

He asserted that the railroads and the United States Steel corporation own 75 per cent of the coal mines of the country and that the railroads in turn are dominated by twelve large financial institutions.

Browne's charges have been placed before the house labor committee which is making an investigation of the coal strike and dealing to bring about a conference of the operators and miners here next Monday to end the walkout.

Pittsburgh Operators Refuse Conference

Pittsburgh coal operators association and Indiana operators have refused to join the conference. Other operators in the central competitive field will probably do likewise.

It is probable that a statement will be issued by the committee condemning the attitude of the operators. Action then will be pressed on the Bland resolution providing for the appointment of a federal commission to investigate the industry.

Financial Interests Backing Strike

Browne charged that "a super-government of financial interests dominates the industrial life of the country" through their control of the banking system, the railroads and the coal mines.

"A group of 34 men," Browne said "control 87 per cent of the country's steam transportation system, operating 311,250 miles of railroad. These twenty-five men divide between themselves 190 directorships. They sit on the board of 97 class one railroads."

Browne charged that the following financial institutions make up the "super-corporation":

"J. P. Morgan and Company; First National Bank of New York; Equitable Trust company, Guaranty Trust company, Bankers Trust company, National City bank, Chase National bank, National Bank of the United States, Mutual Life Insurance company of New York; Guaranty Trust company, Bankers Trust company, National City

SOCIETY AND CLUBS

Mrs. C. T. Bunce, Society Editor, Phone 399-R.

Trousseau Shop—The members of the Twentieth Century club are interested in the success of the Style show, which is being given at the Idaho theater under the title of the "Trousseau Shop", inasmuch as the club is to receive fifty per cent of all tickets sold (aside from the box receipts,) and they expect to use the money to apply on the loan fund for the Student at Gooding college and to give to the Campfire Girls. The Trousseau Shop pleased those who saw it last night and the two little children who gave the dancing number "Pierre and Pierrette" under the direction of their teacher Mrs. Dorothy Levy were especially pleasing. The club announces that they have tickets to sell at Dr. Dula Sawyer's office, and also at Mrs. Edward's office.

* * *

Mrs. E. R. Van Cott entertained the members of the Harmony club and two guests Wednesday afternoon. The time was spent at Bridge and Mrs. J. A. Campbell won the prize for high score. After the game a two course luncheon was served. Mrs. Dula Sawyer, Mrs. Clyde Larsen and Mrs. J. A. Madsen were guests of the club.

* * *

Mountain View Club—The Mountain View club met with Mrs. Riedeman Wednesday afternoon with the vice president in the chair in the absence of the president. After the routine of business was completed the club honored Mrs. Fuller with a handkerchief shower, the occasion being her birthday. During the social hour delectable refreshments were served by the hostess to the ten members and four guests who were present.

* * *

Wednesday Bridge—The Wednesday Bridge met with Mrs. George Easley this week. Mrs. E. S. Larned won the prize for high score and Mrs. Jack Thorpe was awarded the consolation prize.

* * *

Owasa Campfire Girls—The Owasa circle of the Campfire girls met Wednesday with Julia Hunter. All of the members of the circle were present. Plans were completed for the Easter hike to which these girls are looking forward. The next meeting will be with Ruth Kobs on Tenth Avenue East.

* * *

Optimistic Club—Mrs. Jac Kimes was hostess to the members of the Optimist club yesterday. The ladies spent a pleasant afternoon at needlework and the hostess served delicious refreshments.

* * *

Ninth Avenue Club—On Wednesday afternoon Mrs. John Hardin of Kimberly entertained the Ninth avenue club at a delightful theater party. After the matinee the guests were escorted in cars to the C. D. Weaver home on Ninth avenue east where Mrs. Weaver served most delicious refreshments. After this the annual election of officers took place and the following ladies were elected to office for the coming year:

President, Mrs. P. J. Shenenberger; vice-president, Mrs. H. R. Johnson; secretary-treasurer, Mrs. J. H. Umbaugh.

The following club members enjoyed the pleasant afternoon.

Mrs. P. J. Shenenberger, Mrs. C. D. Weaver, Mrs. E. A. Wilson, Mrs. J. H. Umbaugh, Mrs. Ed Tolbert, Miss Merle Newlin, Mrs. R. H. Beatty, Mrs. W. T. Coombs, Mrs. John Hardin, Mrs. Elizabeth Hibbard, Mrs. O. D. Harward, Mrs. R. E. Hughes, Mrs. H. R. Johnson, Mrs. F. O. Kellog, Mrs. Conrad Magel, Mrs. J. A. Noble, Mrs. William Rough, Mrs. R. A. Sutcliffe, Mrs. R. M. Sutcliffe and Mrs. A. D. Stafford.

* * *

The Drama and Literature department of the Twentieth Century club will meet Friday afternoon with Mrs. F. C. Dawson, 332 Sixth avenue east.

DAILY TRANSCRIPT

WD., Chas. A. Armstrong et ux to Geo. A. Erhardt $1.00 $400, livestock.

Patent, State to John H. Lynch, NE¼ 29-9-16.

WD., H. S. Beals et ux to Melviney Harbert $500 Lot 7 Blk 4 Elm Park Add.

WD., Lillie J. Rice to G. G. Titus $4400 N½ lot 31 Orchalara.

WD., Otto J. Saenger et ux to same $3357.36 Lot 10 Blk 96 Twin Falls.

WD., Giles G. Titus et ux to Otto J. Saenger $1500 N½ Lot 31 Orchalara.

WD., J. A. Jacoby et ux to D. T. Currington $500 same lots.

QCD., May Palmer et vir et al to S. D. Perrine $1 L 10 B 3 Golden Rule.

Patent, State to Minnie J. Coate, SE NW; E½ SW 7-11-17.

QCD., Jos. Reznek to Chas. F. Harrison $1 W½ SW 34-10-14.

Patent, United States to Wm. J. T. Elliott L 1-2; S½ NE; SE 14-14-16.

Patent, State to Earl O. Wolfe SE NW 21-12-16.

Patent, State to Ellis E. Crabtree, SE SW 11-11-16.

Patent, same to Gertrude M. Mikesell NE¼ 17-11-17.

WD., Jess O. Eastman et ux to Mary A. Chandler $$400 L 6 B 63 Eastman's First Addn to Buhl.

WD., Beda Titus et vir to Lillie J. Rice $2500 L 17 B 1 Highland View Tr.

WD., O. M. Wood et al to Nibley Channel Lbr. Co. $1 pt lot 26 DeLong Add.

WD., R. C. Wark et ux to Nellie E. Williams $$350 L 3 B 4 East Lawn Addn.

Admx Deed, Jessie B. Falling to same $11,470, same land.

QCD., same to same $1.00, same land.

WD., Maryetta Williams et vir to Ruth A. Wilkins $3300, same lot.

WD., Mellissa Elliott et vir to W. F. Baker $$4000 L 11 Blk 29 Twin Falls.

WD., Jas Howard et ux to E. R. Sherman SE NW; SW NE 20-9-14, pt SE NE 20-9-14.

WD., E. W. King to John B. Estes $1872.50 acre tract No. 13 Filer.

W. D., H. G. Munyon et ux to J. W. Thompson $600 Lot 39 Blk 3 Munyon's Addn.

QCD., M. S. Atkinson to Anna S. Atkinson $1 L 19 & 20 B 1 Suburban Pk 10-13-33.

WAR ON DOPE PEDDLERS

SPOKANE, Wash., April 5 — So fierce has the war between dope peddlers and the White Cross become here that two youthful agents of the latter organization have been sent out of town by White Cross members after threats against their lives had been made.

NOTICE

Don't miss the Easter party at the Second ward hall Friday night. Fish pond, lunch, dance, good music.

NOTICE

The Pythian Sisters will have a cooked food and apron sale Saturday April 8, at the Clos book store. There will be aprons of all kinds reasonably priced. Sale begins at eleven o'clock.

See Kinney Wholesale Co. for Montant White or Great Northern Beans.

HIGH SCHOOL

Seniors Make Commencement Preparations—An order for one thousand nine hundred ninety graduation announcements has been placed by the Senior class with W. R. Priebe, a local jeweler. These announcements are in the form of a small folder on which will be embossed the T. F. H. S. seal in gold surrounded by purple on a white card, the latter two colors being the colors of the class of '22. Along with the announcements, eighty orders for visiting cards were placed with the Standard Printing company, a local firm.

Orders for the class rings are being taken now. The students have the choice of a light or heavy ring, or a rolled gold, 10 carat, or 14 carat pin. On both the pins and the rings will appear the high school seal. This order is going to the Bastine company of Rochester, New York.

Entertain Teachers' Council—Superintendent and Mrs. M. C. Mitchell will entertain the teachers' council, which consists of twelve representatives from the faculties of the city schools, at dinner, Tuesday evening. The dinner will be prepared and served in the department dining room by the girls of the Cookery IV. class of the Home Economics department, which is supervised by Miss Mary Ruth Fisher.

Junior High—The following junior high school pupils have recently been awarded the Palmer student diploma by the A. N. Palmer company of Cedar Rapids, Iowa, for proficiency in penmanship: Mabel Williams, Thelma Erickson, Florence Jacky, Elizabeth Miller, Beth Bowen, Edna Kolb, Mildred Harris, Dahri Bockwitz, Ruth Porter, Evelyn Bolster, Bessie Weaver, Marcelle Wynn, Patricia Wilson, Helen Carter, and Estel Longelpig. The holders of these diplomas are allowed a penmanship credit in high school.

CONDITIONS FOR TAKING CARE OF DISABLED WAR VETERANS IS IMPROVING

POCATELLO, April 6—The hospital situation as far as treatment of disabled war veterans of the Pacific Northwest is concerned is improving rapidly, according to statements made today by L. C. Jesseph of Seattle, district manager of the United States Veterans' Bureau, upon his return home from a trip through Washington, Oregon and Idaho, in behalf of indigent veterans.

"The Veterans' Bureau is rapidly enlarging its hospital program to take care of the war veterans for years to come," said Mr. Jesseph, "Hospitals caring for veterans at the present time are not over-crowded. I visited the government tuberculosis hospital now under construction at Walla Walla. This hospital with a capacity of 250 beds will undoubtedly be one of the finest institutions of its kind on the Pacific coast. Indications are that it will be completed by June 1. All war veterans of the Northwest suffering from tuberculosis will be hospitalized at this institution and before fall, it will probably be well filled."

Mr. Jesseph stated that Dr. W. D. Judkins, who will have charge of the veterans' hospital at Walla Walla, is recognized as one of the foremost authorities on tuberculosis in the country.

There are 909 World War veterans in hospitals in this district at the present time and the number is still increasing, it was stated. Mr. Jesseph visited the war veterans' hospitals at Boise and Portland and reported conditions good.

Clean Your shoes.

Always clean your shoes well before putting them away. Wipe off every particle of dust and dirt and shine them with a good blacking if necessary. If you value the length of life and good shape of your footwear, by all means use shoe trees. They may be purchased at any department store for a small sum. They are especially valuable for keeping low shoes in shape.

ALIAS SUMMONS

In the District Court of the Eleventh Judicial District of the State of Idaho, in and for Twin Falls County

Estella Treadwell, Plaintiff, vs. Ira Treadwell, Defendant.

The State of Idaho sends greetings to Ira Treadwell, the above named defendant.

You are hereby notified that a complaint has been filed against you in the District Court of the Eleventh Judicial District of the State of Idaho in and for Twin Falls County by the above named plaintiff, and you are hereby directed to appear and answer said complaint within twenty days of the service of this summons, if served within said Judicial District, and within forty days if served elsewhere; and you are further notified that unless you so appear and answer said complaint within the time herein specified, the plaintiff will take judgment against you as prayer, in said complaint. This action is brought for the purpose of dissolving the bonds of matrimony heretofore existing between the plaintiff and defendant on the grounds of cruelty.

Witness my hand and the seal of the said District Court, this 23rd day of March, 1922.

(SEAL)

C. C. SIGGINS, Clerk.

BY C. L. BOWEN, Deputy.

W. P. Guthrie, E. J. Hornibrook, Attorneys for Plaintiff, Residing at Twin Falls, Idaho.

ALIAS SUMMONS

Case No. 4883

In the District Court of the Eleventh Judicial District of the State of Idaho, in and for Twin Falls County

Benjamin W. Davis, Plaintiff, vs. John T. Thorp and Susie E. Thorp, husband and wife; W. M. Carver, if living and if dead, all the unknown heirs and devisees of W. M. Carver, deceased, Lydia A. Carver; C. M. Bumgarner and Mrs. C. M. Bumgarner (whose given name is unknown to plaintiff) husband and wife; and all unknown owners of the following described lands: Lot 5, Sec. 7; Lot 5, Sec. 17; Lots 5 & 6 and NE¼ NW¼ and NE¼ SE¼ Sec. 18, all in Twp. 6 S., R. 13 E. B. M. in Twin Falls County, Idaho; and Lot 1, Sec. 11, Twp. 3 N., R. 5 W., B. M., Canyon County, Idaho; and Lots 21, 22, 23 & 24 in Blk. 12 of the Townsite of Caldwell, in Canyon County, Idaho, Defendants.

The State of Idaho sends Greetings to the above named defendants.

You are hereby notified that a complaint has been filed against you in the District Court of the Eleventh Judicial District of the State of Idaho in and for the County of Twin Falls, by the above named plaintiff, and you are hereby directed to appear and answer the said complaint within twenty days of the service of this summons if served within said judicial district, and within forty days if served elsewhere; and you are further notified that unless you so appear and answer said complaint within the time herein specified, the plaintiff will take judgment against you as prayed in said complaint.

The said action is brought to foreclose a certain mortgage, described in the complaint and executed by John T. Thorp and Susie E. Thorp, as mortgagors to Benjamin W. Davis, as mortgagee on the 27th day of March, 1917, and recorded in the office of the County Recorder of Twin Falls County, Idaho, in Book 42 of Mortgages at page 113 thereof; in the office of the County Recorder of Canyon County, Idaho, in Book 65 of Mortgages at page 195 thereof; and to recover the sum of $17,000.00 with interest thereon from the 1st day of May, 1920, at the rate of 8 per cent per annum, upon certain promissory notes described in and secured by said mortgage and to recover the further sum of $176.50 expended for taxes with interest thereon from the 31st day of January, 1920, and for the sum of $120.42 expended for taxes together with interest thereon from November 4th, 1921; the sum of $32.00 expended for extension of abstract with interest thereon from the 8th day of February, 1922; together with plaintiff's costs and disbursements herein including reasonable attorney's fees; and for a decree that said defendants and all persons claiming by, to or under them may be barred and foreclosed of all title, interest and claim in and to the premises and property described in said mortgage and for such other and further relief as may be just and equitable.

Witness my hand and the Seal of said District Court, this 28th day of March, 1922.

(SEAL)

C. C. SIGGINS, Clerk.

C. L. BOWEN, Deputy Clerk.

Sutphen & Sutphen, Attorneys for Plaintiff, Residence & Postoffice address, Gooding, Idaho.

INDICTMENTS CHARGE GRAFT AGAINST PHYSICIANS AND PHARMACISTS IN CHICAGO

CHICAGO, April 6—Indictments charging bribery and acceptance of bribes in connection with issuances of state certificates to practice pharmacy, medicine and dentistry in Illinois, were returned by the Cook county grand jury today which investigated the Illinois department of registration and education.

The grand jury investigated reports that certificates had been given to unqualified applicants after they had paid from $200 to $500.

Wool Bags and Fleece Twine, Kinney Wholesale Co.

RHEUMATIC TWINGE MADE YOU WINCE!

USE Sloan's freely for rheumatic aches, sciatica, lumbago, overworked muscles, neuralgia, backaches, stiff joints and for sprains and strains. *It penetrates without rubbing.*

The very first time you use Sloan's Liniment you will wonder why you never used it before. The comforting warmth and quick relief from pain will delightfully surprise you.

Keep Sloan's handy and at the first sign of an ache or pain, use it.

At all druggists—35c, 70c, $1.40.

Sloan's Liniment Pain's enemy

Disfiguring facial eruptions are quickly healed by Dr. Hobson's Eczema Ointment. Good for pimply faces, eczema, acne, itching skin, and all other skin troubles. One of Dr. Hobson's Family Remedies. Any druggist.

Dr. Hobson's Eczema Ointment

See Kinney Wholesale Co. for Montant White or Great Northern Beans.

It only costs $1.00 to have that hat look like new. Heartfield Cleaning Co.

$10,000 to lend on good real estate HENRY J. WALL

Wool Bags and Fleece Twine, Kinney Wholesale Co.

USE SULPHUR TO HEAL YOUR SKIN

Broken Out Skin and Itching Eczema Helped Over Night.

For unsightly skin eruptions, rash or blotches on face, neck, arms or body, you do not have to wait for relief from torture or embarrassment, declares a noted skin specialist. Apply a little Mentho-Sulphur and improvement shows next day.

Because of its germ destroying properties, nothing has ever been found to take the place of this sulphur preparation. The moment you apply it healing begins. Only those who have had unsightly skin troubles can know the delight this Mentho-Sulphur brings. Even fiery, itching eczema is dried right up.

Get a small jar from any good druggist and use it like cold cream.

From a Bride:

"As a young housewife of only two and one-half years' experience I am glad to find that even we amateurs can cook successfully if we use Royal Baking Powder."

Mrs. J. L. M.

ROYAL BAKING POWDER

Absolutely Pure

Contains No Alum — Leaves No Bitter Taste

Send for New Royal Cook Book—It's FREE

Royal Baking Powder Co., 130 William St., New York

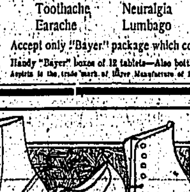

Genuine BAYER Aspirin

WARNING! Say "Bayer" when you buy Aspirin.

Unless you see the name "Bayer" on tablets, you are not getting genuine Aspirin prescribed by physicians over 22 years and proved safe by millions for

Headache — Colds — Rheumatism
Toothache — Neuralgia — Neuritis
Earache — Lumbago — Pain, Pain

Accept only "Bayer" package which contains proper directions.

Handy "Bayer" boxes of 12 tablets—Also bottles of 24 and 100—Druggists.

Aspirin is the trade mark of Bayer Manufacture of Monoaceticacidester of Salicylicacid

Kentucky Wonder Beans and Golden Bantam Sweet Corn

HOME Gardeners show by their purchases that these two vegetables are among the most popular. Be sure to plant some this year and you'll always make a place for them in your garden hereafter. The best way to enjoy beans or sweet corn is to raise them yourself. Plant at ten day intervals in order to keep a fresh supply coming along.

Of course you'll want radishes, lettuce, peas, tomatoes, carrots, spinach, beets, cabbage, etc.

Large Packages of Beans, Corn and Peas. 10c. Cartons, 20c.

All Vegetable Seeds in Standard Size Packets Except Peas, Beans and Corn

5¢ In The Sterling Seed Case AT LOCAL DEALERS

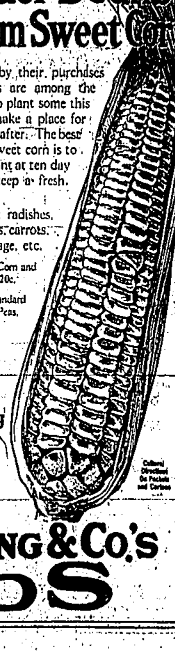

NORTHRUP, KING & Co's SEEDS

Minneapolis, Minn.

Wouldn't You Like To Be In Booth's Shoes?

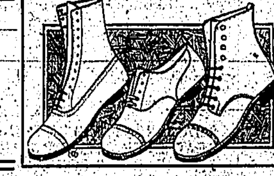

Wouldn't You Like To Be In Booth's Shoes?

If You Are Looking for "Quality and Price"

Then Put the Children in

BOOTH'S SHOES

Infants' Shoes
Soft Soles, all colors — 90c
First Step, black kid, 1½ to 5 — $1.50
First Step, black kid, 2 to 5½ — $1.95

Children's Shoes —5 to 8—
Brown kid, brown calf, Pat. vamps, kid tops — $2.25

Children's Shoes —8½ to 11—
Brown kid, Brown calf — $3.45

Children's Shoes —11½ to 2—
Brown kid, brown calf, Black calf — $4.15

Children's Slipper —5 to 8—
Brown kid, Black kid, patent — $1.50

Children's Slipper —8½ to 11—
COME IN BROWN, BLACK KID, PATENT — $2.45 $2.50 $2.65

Children's Slipper —11½ to 2—
Patent One Strap, Brown One Strap, Black Kid — $2.75

Children's Slipper —Welt Soles—
Brown One Strap, Brown Oxford — $4.25

Children's White Canvas —Prices from— $1.20 To $3.50

Ladies' Shoes —Louis Heels—
Brown Kid, Black Kid, Gray Kid, Beige Kid — $4.50

Ladies' Oxfords —Louis Heels—
Patent, Black Kid, Brown Kid, Gray Kid — $2.95

Ladies' Pumps
Black Kid, Brown Kid — $4.50

SPORT NEWS

Two Star Tiger Recruits

JOHNSON AND PILLETTE

The Detroit club feels that in Johnson and Pillette the Tigers have picked up the two most promising pitching recruits of the year.

Despite the fact that the two "rookies" cost Owner Navin $40,000 in real money and several players he feels that the transaction will prove worth while.

Both are right handers. Of the two Johnson has made the better showing so far. He has practically earned his place as a regular.

An injury which, it is believed, broke a couple of small bones in his wrist will probably set him back at least a month in his work.

Pillette pitched one game in Twin Falls for Paul three years ago when the Southern Idaho league was in operation.

COAST LEAGUE

At Sacramento	R.	H.	E.
Oakland	4	9	2
Sacramento	3	11	3

(11 innings.) Batteries — Eller, Brenton and Koehler; Niehaus, Penner and Stanage.

At Salt Lake	R.	H.	E.
Vernon	9	10	1
Salt Lake	7	14	8

Batteries—Dell and Hannah; Kallio, Polson, Blankholder and Jenkins.

At Los Angeles	R.	H.	E.
Portland	5	9	3
Los Angeles	10	13	3

Batteries—Leverenz, Blemiller and Elliott; Crandall and Daly.

At San Francisco	R.	H.	E.
Seattle	6	8	4
San Francisco	8	10	6

Batteries—Mack, Henke, May and Tobin; Gillenwater, Coumbe and Agnew.

Arkansas River Frozen Over.

The weather bureau at Little Rock, Ark., advises that the Arkansas river at that point has several times been frozen to a depth that would allow teams to cross on the ice between Little Rock and North Little Rock, the municipality just across the river. From January 21 to January 27, 1918, the river was frozen, the ice on January 21 being five and one-half inches thick. From February 7 to February 17, 1895, the river was frozen over at Little Rock and teams crossed on the ice.

Millions Every Year End Stomach Trouble By Taking
TANLAC
25,000,000 Bottles Sold

Precipitous.

An amateur mountain climber, relating his experience in the Rockies, said: "Goin' up you can mighty nigh stand up straight and bite the ground; goin' down a man wants hobnails on the seat of his trousers."—Vancouver Province.

Bad Man to Tackle.

"The man who hates to fight," said Jud Tunkins, "can usually be depended on when forced into a fight to work as hard as he knows how to get it over with."

Idaho THEATRE
Last Times Tonight
Gloria Swanson
—in—
"Her Husband's Trademark"
Even more dash and beauty than in Glittering Gloria's other sensation, Elinor Glyn's "The Great Moment."
"FRESH AIR"—Comedy
Burton Holmes Travelogue
—also—
20th CENTURY CLUB'S
THE
"Trousseau" Shop"
Styles—Models—Styles
Over a Score of Living Models on parade, showing the new styles of everything to be worn for
EASTER SUNDAY
FRIDAY & SATURDAY
Wallace Reid

In $200,000

Dorothy Clark, 16, Boston actress, and the inscribed photograph of Herbert Rawlinson, movie hero, which she says he sent her. Her mother has sued Rawlinson for $200,000 alleging misconduct. The actor vigorously denies the charge.

Age of Sheep Told by Teeth.

The approximate age of sheep can be told by the teeth. All the baby teeth are present soon after the birth of a lamb. The two permanent front teeth appear when the lamb is twelve to fourteen months old. The next pair, one on each side of the front ones, comes at about twenty-two to twenty-four months. The third pair appears a year later, and at the end of the fourth year the sheep has a full mouth with all permanent teeth present. As the animal grows old the teeth spread and show wear and finally come out.

The Wrong Foot.

From a telegram recently received by the district superintendent of an Indian railway from a Babu station master: "Coming on duty early in the morning clad in my new and white uniform I perceived a man seated on a box in a naked and aggressive manner. Taking him to be an ordinary passenger, I proceeded to slap him, whereupon he hastily arose, unlocked the said box, clad himself in a policeman's uniform he took thereout and arrested me. The shoe is thus situated on the erroneous peddle. Please arrange."—London Morning Post.

It Looked Bad.

"Why you call my boy a poor nut?" queried an indignant mother, who confronted the dietitian of a New Jersey charities association the other morning at her office door. And the latter has not yet found a way of convincing Mrs. Caruso that "poor nut" on the face of Angelo's card stands for poor nutrition.—Survey.

Public Opinion.

Public opinion is often wrong in the beginning; it is always right in the end. And the reason is that, at first, it is formed by the passions of the unthinking many, ignorant of mankind but interested in passing events; at last, on the reason of the thinking few, whose judgment had been enlightened by experience, to whom alone the past is an object of interest, and by whom the verdict of posterity is formed.—Alison.

The First Secessionist.

The first person to suggest secession in congress is supposed to have been Josiah Quincy of Massachusetts. In 1811 he told his colleagues that if Louisiana were admitted to the Union "it will be the right of all, and duty of some (of the states) definitely to prepare for a separation; amicably if they can, violently if they must." Quincy was called to order for his remarks by the speaker, but on appeal the speaker's decision was reversed.

INVESTIGATING MINE DISASTER WHICH TOOK 17 LIVES

TRINIDAD, Colo., April 6—Investigation into the cause of the Sopris mine explosion which cost the lives of 17 miners here March 21 was under way today.

Officials of the state mine inspection department as well as of the Colorado Fuel and Iron company, owners of the mine, were included in the two score witnesses scheduled to be heard.

GOVERNOR SMALL'S TRIAL POSTPONED UNTIL MONDAY

WAUKEGAN, Ill., April 6—Opposing counsel today reached an agreement for choosing a jury to try Governor Len Small and the case was continued until Monday, April 17.

$3000.00 to $4500.00 to lend on first class real estate, rates reasonable. Henry J. Wall.

It pays to study the want ad columns.

Taste is a matter of tobacco quality
We state it as our honest belief that the tobaccos used in Chesterfield are of finer quality (and hence of better taste) than in any other cigarette at the price.
Liggett & Myers Tobacco Co.

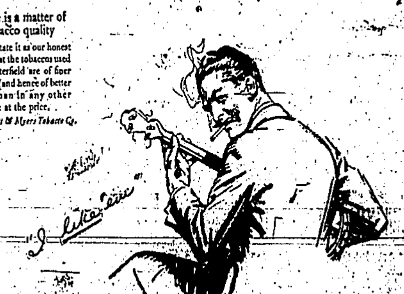

Chesterfield
CIGARETTES
of Turkish and Domestic tobaccos—blended
Lower Prices
20 now 18c
10 now 9c
(Two 10's—18c)
They Satisfy

Fine Bleached Huck Towels; red border—	Honey-Comb Towels; good size; each—	Women's Fine Sheer Lawn Waists; beautiful; all sizes; worth $1.25; Basement price	Fine Curtain Scrim; per yard—	Pretty Plaids for Children's Dresses, yard—	Women's Patent Leather Belts; fancy—	Children's Hose Supporters—large size—	Men's Fast Color Half Hose; black—	Men's Dress Suspenders—	Men's Suspenders same Style as the President—
13c	10c	59c	10c	15c	12c	15c	10c	30c	34c

IDAHO DEPT. STORE'S
Economy Basement

SMALL RENT, EVERYTHING SOLD FOR CASH, AT LOWEST EASTERN PRICES—THAT IS THE STORY. READ EVERY ITEM IN THE BORDER SQUARES—TRY AND DUPLICATE THE PRICES. THIS IS THE YEAR FOR ECONOMY—HERE IS THE ECONOMY!

Above all else, get our Basement Shoe Prices

Men's Indigo Blue Handkerchiefs— 5c
Men's Turkey Red Handkerchiefs— 5c
Men's Canvas Gloves, blue knit wrists— 9c
Women's Fine Handkerchiefs, silk edged— 3 FOR 5c
Women's Gowns, trimmed in [illegible] 98c
Women's Summer Vests— 15c

Children's Nightgowns in pink; fine material— 55c
Children's Fine White Bloomers— 24c
Children's Aprons [illegible] 10c
[illegible] 14c

House Dresses
A sample line of Miss Taylor French Gingham, Spring and Summer dresses, beautifully trimmed. Mostly sizes 36 and 38. They go at the wholesale cost.
Attractive house frocks for women; pink and blue; neatly trimmed; regular price $1.00; now 69c
Miss Spokane brand, regular price $1.25, now to close 79c
Child's over-apron; each 10c
Women's heavy dark kitchen aprons; each 25c
Children's fine percale apron frocks; regular price 75c; now 49c
Women's fine white crepe bloomers 58c
Misses' black sateen bloomers, sizes 11 to 15 58c
Girls' pink sateen bloomers 58c
Girls' Jersey bloomers, in pink 25c
Child's black sateen bloomers, sizes 8 to 10 29c

SHOES!
Children's School Chum calf oxfords, sizes 5 to 8; brown, low rubber heel; per pair $1.90
Same as above, sizes 9 to 13 $2.25
Children's vici, black shoes, lace or button, spring heel or low heel, sizes 5 to 8 $1.90
Girls' brown oxfords, sizes 12 to 2, latest style, low rubber heel; the popular School Chum brand, per pair $2.50
Girls' vici lace school shoe, The Loral, sizes 9 to 12; just in; per pair $2.49
Boys' brown muleskin shoes, all sizes; per pair $1.48
Ladies' brown oxfords, the "Priscilla" very pretty last; low Cuban heel; per pair $3.30
Women's cushion one-strap comfort pump, in black. See them, per pair $2.35

SHOES!
Women's black oxfords; vici, latest last, good wearing and sightly; per pair $3.30
Women's black vici, high-top lace, low rubber Cuban heel. Ask for "Waukeso" per pair $3.80
Ladies' black vici plain toe comfort cushion oxford, per pair $2.70
Men's solid brown Muleskin Shoes; per pair $1.98
Women's brown calf, extra high top outing shoe, strap and buckle at top; per pair $4.40
Men's solid black work shoe, the "Challenge," per pair $3.00
Men's elkskin shoes; wonderful for wear; light tan color; the U. S. Scout; per pair $2.35
We can outfit the whole family in splendid wearing shoes at a great economy to you. Basement expense makes this possible. Thousands of pairs for men, women and children for less. Come and look them over.

Wizard Floor Mops and Polish
As good and better than any other make on the market; while it lasts—
1/2 PRICE 1/2
The best hose in the United States for women, in brown and black; per pair 10c

Miscellaneous Basement Goods
Those famous Cannon huck towels, hemstitched ends, very fine; each 29c
Very fine Turkish towels; each 15c
Biggest Turkish towels on the market; each 25c
Ladies' pink and white French made [illegible]; each 52c
White muslin gowns trimmed with embroidery and insertions; each 75c

AFTER ALL the BEST PLACE to TRADE

THE TWIN FALLS DAILY TIMES

Official Newspaper of the City and County of Twin Falls

Published Every Evening Except Sunday by The Times Printing & Publishing Company, Twin Falls, Idaho.

H. MASTERS — General Manager

Entered at the Twin Falls Postoffice as Second Class Matter as a Daily Publication, April 11, 1918.

SUBSCRIPTION RATES

Daily, one year	$6.00
Daily, six months	3.00
Daily, one month	.60

A man always gets credit for having a good idea if he makes money out of it.

—o—

One of the things to be thankful for is that nobody is able to tinker with the weather.

—o—

When a man has been married long enough there are a lot of things he lets his wife do without protest.

—o—

The only time some women are interested in what their husbands say is when they talk in their sleep.

—o—

It is hard to convince the average youth that it is better to be disappointed in love than in marriage.

—o—

Adam probably tried to convince Eve that she was a bit too lavish in trimmings for her fig-leaf gown.

—o—

After a man has eaten at restaurants almost any girl should be able to fool him into thinking she is a good cook.

—o—

In Russia they literally have "money to burn." It is cheaper to light a cigar with a 100-ruble note than with a match.

WILSON EXTROLLED AS LABOR'S FRIEND

NEW YORK, April 6—Characterizing former President Wilson as "the firm friend of the laboring man," Samuel Gompers, president of the American Federation of Labor, at a conference of labor leaders here today endorsed the plan to honor Wilson through the Woodrow Wilson Foundation. Mr. Gompers said he was "ardent for the completion of the fund to honor Mr. Wilson and disappointed that his admirers have not already oversubscribed the million-dollar goal."

"The American people," said Mr. Gompers, "and particularly the working people, owe it to the country to see to it that the honor to Woodrow Wilson shall be successful. If there has ever been a man in responsible office in this country who had the understanding and the vision of labor's rights, it was Woodrow Wilson."

As instances of "the fundamental principle of the idealism of Mr. Wilson's efforts toward bettering the condition of the laboring man," Mr. Gompers named the Seaman's and the Clayton Anti-trust laws.

"The former," he said, "has raised the sailor from the galley slave to the modern seaman of the United States. No other country had such a law, a law that has given freedom for the first time in modern history to the man following the sea.

"The splendid idealism of Mr. Wilson which is to be perpetuated through the endowment of awards for public service is probably nowhere in labor legislation better illustrated than in the Clayton anti-trust law. That bill, which urges a new and better concept of human labor, declared that the labor of a human being is not a commodity or an article of commerce.

"These are typical examples of the former President's attitude toward labor. Every act of Wilson during his presidency was prompted by the highest motives in the interest not only of labor but of all people.

"We are living today in the spirit of Wilson; and our efforts in the future will be directed toward mobilization of the public sentiment of this Republic in behalf of his work in order that his principles may become daily rules for the conduct of our lives. Mr. Wilson is very much in our minds today. His League of Nations was not accepted, but a little league has been ratified.

"The ideas, the hopes, the activities of right-thinking men today will be expended in an effort to make the world understand, not merely for today, that the principles and ideals for which Woodrow Wilson lived and still lives will go on and on. In time they will be recognized as the guiding spirit of the whole world.

"Whether we have a small pact or treaty of four or five, or an agreement among all the nations of the earth, the initial step has been taken. Mr. Wilson has pointed out the way in international understanding, and we are following the path he silently emblazons."

Healing Cream Stops Catarrh

Clogged Air Passages Open at Once—Nose and Throat Clear.

If your nostrils are clogged and your head stuffed because of catarrh or a cold, get Ely's Cream Balm at any drug store. Apply a little of this pure, antiseptic, germ destroying cream into your nostrils and let it penetrate through every air passage of your head and membranes. Instant relief.

How good it feels. Your head is clear. Your nostrils are open. You breathe freely. No more hawking or snuffling. Head colds and catarrh yield like magic. Don't stay stuffed up, choked up and miserable. Relief is sure.

There is nothing in the world quite so nourishing or helpful as **Scott's Emulsion** for thin, anemic girls of "teen-age." It is well-worth trying.

Scott & Bowne, Bloomfield, N.J.

—ALSO MAKERS OF—

KI-MOIDS (Tablets or Granules) FOR INDIGESTION

The Alemite Greasing and Washing Station

UNDER NEW MANAGEMENT

Why bother with your crankcases, transmissions and differential oiling? Bring them to us. "Red Pepper Service."

SERVICE IS WHAT YOU WANT—WE GIVE IT TRY US AND LET US PROVE IT

ALEMITE GREAS- & WASH. STATION
145 SECOND AVENUE NORTH

ARTESIAN NATATORIUM

Will Open For the Season
SUNDAY, APRIL 9, 1922

Natural Artesian Hot Water and lots of it—The place for a good clean swim and a day's outing. Special rates for parties of twenty or more. We solicit the correspondence of teachers regarding school picnics.

F. J. MARSHALL, Mgr. Phone 1715 Murtaugh

Wright's A GOOD PLACE TO TRADE

STARTS SATURDAY, APRIL 8th — ENDS SATURDAY, APRIL 15th

Wright's Spring Menage

MENAGE, a French word meaning "Clean-Up." This event then is a Clean-up of Spring and Summer merchandise carried over from last year, and a Clean-up of brand new, spick and span stocks bought especially for this event.

MR. FARMER, this is going to be one event that gives you first chance at the good values. Not one item goes on sale until Saturday Morning at 10 o'clock. Come to town early, have your list ready and share in these remarkable values.

THESE PRICES will prevail for one week, or until such times as the quantities are cleaned up. Watch the papers, for we have special events planned for every day.

A Rack of Dresses $3.95

On this rack have been placed wool dresses and silk dresses without regard to cost or retail. Many of them were bought to retail for $15.00. At this price the material alone is worth it as yardage. Every dress on this rack should go the first day $3.95

150 Pairs of CORSETS

We ask you to compare these corsets with any $1.50 corset on the market today. They have been bought especially for this event and are the best we have yet offered within 50c of the price. Choice 89c

Ready-to-Wear Offers Exceptional Values

You will find exceptional values all week in this department. We offer just a few suggestions below.

JERSEY JUMPER SUITS

Made of all wool material. The jackets alone are worth the price. The dress may be worn with or without jacket. Just the suit for sport wear. They do not wrinkle and give infinite service $9.95

GINGHAM-VOILE DRESSES

These are dresses carried over from last season. There is not one that was marked to sell for less than $2.95. Some of them were bought to sell at $10.00. We want to clean them right up, so here goes $1.98

BREAKFAST SETS

Something brand new for this event. Clever new housedresses with jacket effect, made of plain colored chambrays and percales. Will wash and launder. A real housedress at a low price. You will want two or three of them in different colors $1.29

ANOTHER LOT OF DRESSES

Dresses of serge and tricotine, dresses of Canton crepe, taffeta, etc. Not one of them bought to retail for less than $10.95. We have put them all in one section for easy selection. Your choice $9.95

COATS

You will be surprised at the good values we offer at a price. Every one of these coats was bought especially for this event. Not one of them is a carry-over. You may get a new Spring coat much less than you intended to pay for it $14.95

ONE LOT OF SKIRTS

This is a last season's carry-over of skirts in values to $10.00. These are made of French serge, plaited or plain. You will have to come early for these at $1.98

ONE LOT OF WAISTS

These waists are slightly soiled from handling and being on the rack. There are dark colored taffetas, georgettes and crepe de chines among them. Values to $5.95. A fair range of sizes. 20 of them $1.69

NOVELTY SWEATERS

Black Sweaters, with long or short sleeves. A complete line of sizes. Values to $3.00. A clever model for sport wear. There are just three dozen at $1.48

SHEETS

Perhaps never again will you be able to buy Utica, Mohawk, and Pequot full sized sheets at such a price. Slightly soiled. Your choice $1.19

TOWELS

Large size huck towels. Slightly shelf soiled. Some of them hemstitched. Good heavy quality. Values to 60c. Choice 23c

TOWELS

A small sized huck towel of good quality. 10x20 inches. Just the thing for the small guest towel. Till gone 10c

TURKISH TOWELS

Good sized Turkish towel of good weight toweling. Size is 15x20 inches. Till they are sold as many as you want 15c

CHILDREN'S HOSE

We believe this hose to be equal to any 50c value in the market today. Full range of sizes; black, brown or white 29c

CORSELETTE

The new corselette which is a combination of brassier, girdle and supporters. We offer a Warner's. All sizes $1.00

CARPET WARP

A good range of colors. Come in half pound balls. For making bed spread, etc. Sells regularly for 30c. This week, the ball 25c

TOOTH BRUSHES

About 4 dozen tooth brushes that were bought to retail up to 25c. Ask in the notion department about them 9c

The Sailor Kiddie-Alls

The little fellows simply will have no other kind of play suits after they have seen these sailor Kiddie-Alls. They are made of the best quality striped dinim possible to obtain. Ages from 2 to 8 inclusive. Why not buy a play suit that they like that will give even better service than the average kind.

Long sleeve, ankle length $1.29
Short sleeve, knee length $1.19

Billiken Oxford Special

This oxford was bought especially for this event. It arrived but a few days ago. You will be pleased with the flexibility of the sole and the good looking features of this black kid, low heel Billiken oxford. This sells regularly at $5.50

$3.95

Muslin Wear at Surprising Prices

Most of these stocks are carried over from last season. They are yours almost at your own price

MUSLIN DRAWERS

Muslin drawers for women. They are well made, nicely trimmed, bought to retail up to $1.50. Till gone 19c

COMBINATIONS

For children. Ages 6 to 14. Drop seat. Fine quality muslin. Trimmed. Sold originally up to $1.75. Till gone 48c

PRINCESS SLIPS

For children. Ages 2 to 16. Fine quality muslin. Trimmed with lace and ribbon. Values to $1.25. Choice 29c

CHILDREN'S GOWNS

Long sleeves, high neck and short sleeve low neck. Ages 6 to 16. 60 gowns. Values to $1.75. Till gone 48c

CORSET COVERS

For women. There are 31 of them. Lace and ribbon trimmed. Fine quality white muslin. Your choice 39c

APRONS

About 15 white muslin aprons. They will do for kitchen wear. Will launder well. Worth up to $1.25. Choice 10c

Silk Combinations

Good quality heavy weight crepe de chine combinations trimmed with lace and ribbon. We find that elsewhere they are sold at $3.50 .... $2.69

Underskirts

Of muslin. Don't fail to get one of these. There are only a few of them. Values to $1.95. Flounces alone worth the money 48c

Petticoats

Here is a clean up of one dozen sateen petticoats and others with taffeta flounces. Values to $3.50. Choice 69c

MILK

For this event you may have your favorite Sego milk at less than wholesale. We must limit the quantity of 5 to the customer. Bring your shopping bag. 5 for 49c

TOMATOES

Another shipment of 25 cases of those good Utah tomatoes. They are full pack, standard size. Ask the people who have used them. Quantities limited. 3 cans 48c

M. J. B. COFFEE

That good coffee that comes packed in vacuum sealed tins, thus preserving the quality for a long time. Fresh new shipment. Takes less per cup than others. 3-pound can $1.19

LUX

All during this event you may have as many as you want of Lux. Lux is recognized as the greatest soap on the market for woolens and dainty fabrics. 3 packages 29c

Look Around The Downstairs Store

Make a list of these good values and buy them while at the aluminum sale.

ALL WOOL BLANKET

Just 16 of them. Size is 66x80. All of them medium gray. Weight is 6 pounds. Bought for special sale at $3.95. This week $3.95

COMFORT

Full sized comfort, 72x84. Filled with cotton. Covered in different colored challies. Buy one for camping $2.95

ALL OVERS

During this event you may have those Never Rip All-Overs, of good heavy denim, some of them trimmed in red. Ages to 14 .... 69c

O'CEDAR MOPS

We shall offer a regular $1.00 O'Cedar Mop with handle and one 30c bottle of O'Cedar Polish for 98c

BROOMS

A good substantial broom of the quality that ordinarily sells for 65c. There are just two dozen of them 45c

IVORY SOAP

That 100 per cent pure Ivory soap. Is used for either laundry or toilet purposes. You may have all you want at 16 bars $1.00

BORAX AID

Borax Aid sells for 15c, 2 for 25c. Mixed with your suds it helps clean the clothes. All you want at 5c

DISH PAN

A regular $1.50 value in a gray enamel dishpan. Large size. Good heavy weight. There are just 12 of them 69c

TEA KETTLE

A tea kettle that ordinarily sells for $1.50. Good heavy quality granite ware. 6 quart size. 9 of them left 69c

TOILET PAPER

1000 sheets fine soft quality toilet paper. Sells ordinarily for 20c or 3 for 50c. All next week, 2 rolls for 25c

WHITE CUPS, SAUCERS

That good quality white ware. They sell regularly for $1.60 the set of six. Saturday and next week, set of 6 for $1.29

SALAD BOWL

A salad bowl with good looking flower design. A dish you may use for best ware. Good size 39c

HEAVY TUMBLER

A good heavy tumbler to use where there are small children. Ware that will not break easily. 6 for 49c

CREME OIL SOAP

During the event you may have Creme Oil soap at less than wholesale. A fine quality toilet soap. 18 bars for $1.00

GLASS VASE

A tall glass vase that would make an excellent gift. Just the thing for flowers. Regular $1.00 .... 69c

RINSO

Made by the makers of Lux. Soak the clothes in it over night and they then need no rubbing or boiling. 16 pkgs. for $1.00

KETCHUP

That good ketchup made of ripe Utah tomatoes. Large No. 10 can. May be rebottled at home. Good flavor. The can 35c

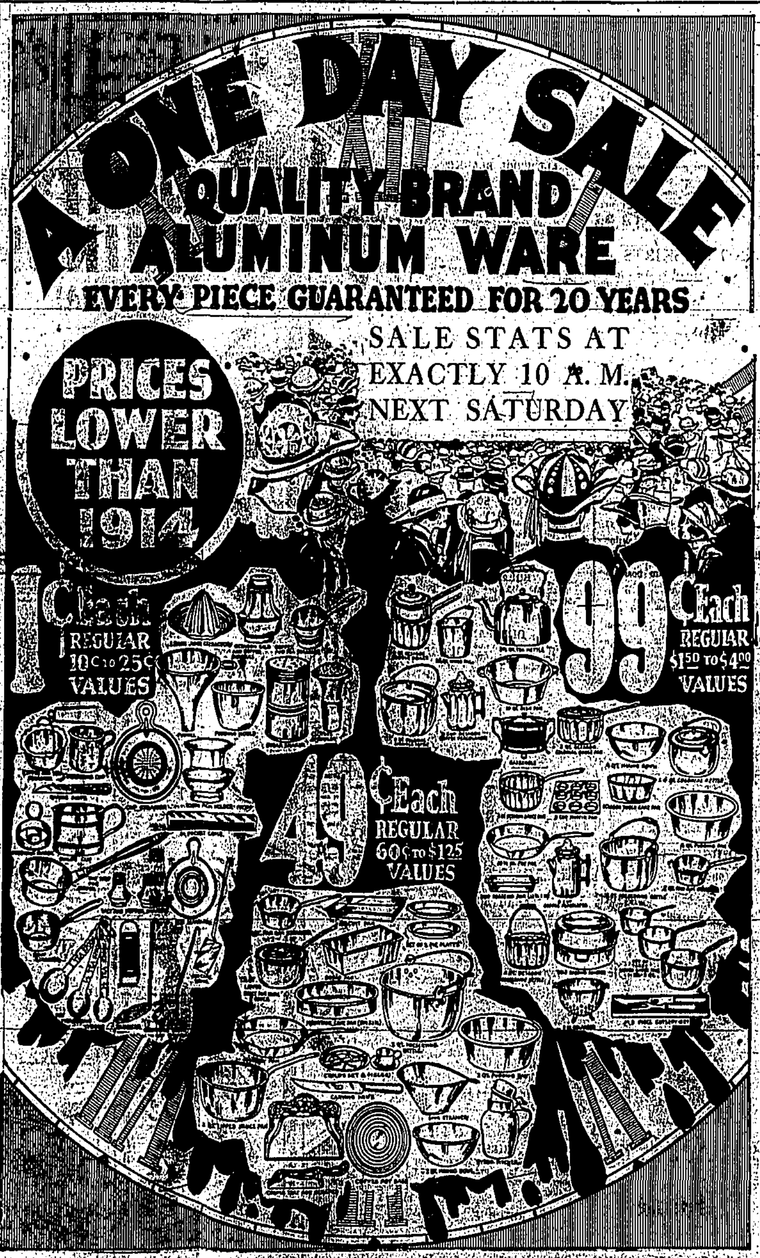

HOUSEKEEPERS, A Remarkable Opportunity Confronts You!

Probably Never Again Will It Be Possible for Us to Offer Such Wonderful Values!

NO TELEPHONE ORDERS — NO C. O. D.'S — NO DELIVERIES — NO PIECES RESERVED

YOU MUST COME EARLY — FIRST COME FIRST SERVED

Stamped Gowns

Just received four different patterns in stamped gowns. These are made of good quality muslin and stamped ready for embroidering. You could not buy the material at such a low price 69c

Middies—EXTRA SPECIAL

Middies bought expressly for this event. Six Hopkins middies, trimmed in red or blue. Never have you been offered a middy of this quality for less than $1.95. This event $1.19

Art Needlework at Special Prices

We call your attention especially to the items listed below of art needlework

LUNCHEON SET

A luncheon cloth made of best quality unbleached muslin to be embroidered. This set includes four napkins, also stamped for embroidery 69c

MINERVA YARNS

We are pricing these specially for this event that you may plan your sweater while we have the yarn at this low price 50c

LACE SCARFS

Lace scarfs and centers made of the popular Indian Head with trimmings of lace and insertion. Regular values to $2 .... 98c

CARD TABLE COVERS

Ask to see the card table covers for embroidering. These are made of ten momme cloth and stamped, all ready for working. Regular $1.25 values 89c

LAUNDRY BAGS

Some of these bags to be appliqued in the pretty pansy design, others are to be embroidered. Quickly worked up. Regular values $1.25 .... 89c

MARBLES

Boys, look at these doughgods of green, red and silver. These have been selling regularly forty for 5c, but for this event 50 for 5c

MIXING BOWLS

Large earthen mixing bowls are indispensible in the kitchen. These are regular 85c values. Now 60c

WASHING MACHINE POWDER

The White King Washing powder to use in the washing machine. This is a comparatively new product which we can recommend. 3 for 25c

ANOTHER MIXING BOWL

This is a mixing bowl in a slightly smaller size, in the brown earthen ware. These sell regularly at 75c. For this event 39c

30 VOILE Organdy Waists

We have left over 30 organdy and voile waists. They are all of them trimmed. Some of them plain white, others trimmed in different colors. Any waist is worth up to $1.50. Till gone 49c

Redfern Corsets

There are just 8 of them left. Today they would retail at from $6 to $10. We have discontinued the line. We want to sell these eight corsets. Sizes 22, 24, 25, 26, 27, 28, 29, 30. Choice 98c

10 Doz. Women's COTTON HOSE

A good quality white hose for women. Just the thing for morning wear around the house. We have a full run of sizes. This is the best value offered this season. Downstairs, the pair 15c

Hosiery and Underwear

New Spring Merchandise at a Price.

UNION SUITS

Union suits for women. Medium ribbed cotton, band top, loose knee. Sizes 36 and 38 only 69c

GREY HOSE

For children. Pony hose for girls, sized from 6 to 9½. Best quality mercerized cotton. Special 39c

TRUE SHAPE

If you have shoes of light tan. These are reg. $1.50 seller in fiber silk. Hose that wear well 98c

BLACK SILK

$1.75 black silk hose, sizes 8½ to 9½. Lisle top, fine quality silk. Black only. Special $1.19

UNION SUITS

Bodice top union suits for women. Knee length. Light weight ribbed cotton. All sizes. Special 58c

$2.50 HOSE $1.05

Here is a heavy weight silk hose with lisle top that sells for $2.50. Black only. Hose that we can recommend $1.05

KUTE KUTS FOR GIRLS

The little girls will have no other kind of play suits after they have seen these Kute Kuts. They are made of best quality materials in blue or tan with red trim, and peg tops. Ages from 2 to 8 inclusive. Why not buy one of these "can't bust 'em" play suits that will give even better service than the average kind?

$1.45

What Piece Goods Offer

This section is always busy whether we offer specials or not. Prices are always right.

GINGHAMS

27-inch ginghams in a good variety of patterns. Regular 25c values. We want to clean up the entire lot 15c

CHALLIES

New patterns. Fresh crisp new stock. Are taking the place of cretonnes. For drapes, etc. For this event 17c

WHITE VOILES

White voiles in plaid cross-bars and stripes. These retail for 45c. You may have as much as you want 23c

CANTON FLANNEL

27-inch Canton flannel, unbleached. Good heavy weight. Regular 25c retailer. Slightly shelf soiled. Till gone, the yard 15c

DAMASK

Extra wide and extra quality white mercerized damask. Two pieces worth $1.60 the yard. During this event 89c

APRON CHECKS

New ones in all the desired checks. The colors are fast. The stock crisp and clean. Yard 10c

MADRAS SHIRTING

Here are shirtings of the better kind with silk stripes. Shirting that sells up to $1.25 the yard. Special 69c

PERCALES

Percales of the better kind, 36 inches wide. Full range of light and dark patterns. Regular 25c. Special 18c

CHEVIOT

For making men's and boys' work shirts. Good heavy quality, will last for years. We offer two patterns at the yard 15c

JAP CREPE

For making housedresses, aprons, rompers, kimonos, nighties, and numerous other things, we have a good assortment of colors. The yard 35c

BED SPREADS

We have a big assortment of bed spreads in prices ranging from $2 to $12. Some are slightly soiled. For this event 20 per cent off.

ROMPER CLOTH

We have romper cloth in plain colors and in stripes. Make the kiddies play clothes out of this substantial material. Yd. 19c

POPLIN

36-inch poplins in light or dark colors. You will want a summer dress of this material. By the yard at this event 39c

COLORED INDIAN HEAD

A popular new material for summer dresses, suits and used also for luncheon cloths, centers and other art needs. Reg. 65c 49c

CHILDREN'S BAGS

A cute little bag for the children, made just like the grown-ups with silver top and chain. Are lined and have small mirror inside 18c

Ferris Waists

Another line that we want to discontinue for lack of space in which to carry it. A good range of sizes in the different styles. Values to $3.00. Choice 89c

Black Messaline

Another special buy for this event. Brand new clean silk of good weight. A regular $1.75 seller. There are just 60 yds. You may have all you want. The yard $1.00

One Lot of Women's White Pumps

This is a clean-up. Don't miss it. You will soon want to wear white shoes. The lot includes white canvas ties, white canvas oxfords and pumps with buckles. One lot of white satin pumps worth 3.50. Fair range of sizes. Hurry on this 98c

Other Menage Shoe Values

You will find exceptional values all week in our shoe department. We suggest a few of the special items below.

CHILDREN'S PUMPS

One lot of children's white canvas pumps, with a dainty buckle, sizes 11½ to 2. Regular $2.25 values. Now 69c

KID PUMPS

Black or brown kid pumps with full Louis heel. These are regular $10 values. For this event find your size at $3.45

GROWING GIRL'S PUMPS

Low heel, black kid pumps for the growing girl. We have a large assortment in values to $5. Special $2.45

DYANSHINE

Dyanshine is the ideal shoe polish. It is a liquid which dyes as it shines. Fifty shines to the bottle. Regular 50c 39c

SHINOLA

Shinola shoe polish, in black, brown, tan, ox blood or white. You may have as many as you like at the can 9c

SHOE POLISHER

A wool shoe brush, ideal to use with any polish. Keep your shoes shined. It is easy with a brush like this 19c

NERVE-EASE

A rubber appliance to put inside your shoe. Gives the heel a soft resting place and supports the arch. Sizes 30 to 38 only 69c

WHITE KID PUMPS

We have one lot of white kid pumps, in all sizes and most all widths, full Louis heels. These are $8 values. Special $1.95

BLACK SATIN

These pumps on today's market are values to $6. At the price quoted below we doubt if they will last until noon. Come early $1.95

CHILD'S SHOE

A little black kid shoe with extra toe cap. Wedge heels. Sizes 5 to 8. Regular $1.75 value; for this event $1.00

SHOE TREES

An adjustable shoe tree which will fit any size shoe or slipper. We have two dozen of them for clean-up. Regular 50c values. Special 10c

Randoms Picked Here and There

The good values are too numerous to mention. Look around

SILK GLOVES

Silk gloves. Short. In black, sizes 6 and 6½ in white, sizes 8 and 8½. Val. to $1.25. Till gone 18c

VEILS

Slip-on veils of all kinds. Veils in all colors. Values to 50c. We want to clean up this stock. Your choice 9c

NATIONAL NETS

National hair nets come packed 6 to the box to sell for 85c. During this event you may have box of 6 for 50c

MUSIC ROLLS

Of real leather. For the little girl who is taking music lessons. Just 6 left $1.50

PERFUMES

One lot of perfumes in boxes, bought to sell for 75c. We want to clean up the lot. Choice 29c

PERFUME SET

Two sets only. Regular $6 sets, containing cream, perfume, talc, toilet water, etc. Choice $2.89

DJER KISS SETS

Regular $2.50 sets containing perfume, face powder and toilet water. To clean them up $1.15

LIQUID NAIL POLISH

Mary Fuller nail polish. Regular 50c item. Is preferred to most any other nail polish. To clean up 19c

SANITARY APRON

Made of soft pliable white rubber. Is easy to keep clean and prevents the clothes from becoming soiled 48c

KOTEX

You may have Kotex this coming week for less. Kotex is selling very readily. Ask for it by name. Dozen napkins to box 48c

STATIONERY

About 10 boxes of stationery in values to $1.50. Boxes slightly shelf soiled. You may have them till gone 89c

L. D. S. GARMENTS

Again these summer weight garments of white combed cotton. A full range of sizes 79c

PLAYING CARDS

Bicycle playing cards. Cards of good hard finish that sell for 50c. This week you may have them for, 3 for $1.00

CUTEX ARTICLES

Cutex manicure articles. Articles that sell for 35c. There is nail white, polish, etc. Choice 10c

ASH TRAYS

Ash trays of solid brass. They have been selling for $1.75. Always handy in the homes of smokers $1.15

10c Table

Downstairs we will have a 10c table. It will be filled with odds and ends of merchandise of every description. Values to $1 and 25c. It sells pretty much ... 10c to 19c ... Look it over 10c

AMALGAMATED GETS FAMOUS FARM EXPERT

A. C. Maxson of Longmont, Colorado, Formerly of the Great Western Sugar Company Coming to This City For Long Stay

That A. C. Maxson, of the Great Western Sugar Company, a well-known agricultural expert, will make a prolonged stay in this city, is the statement given out today by the Amalgamated Sugar company, which has secured his services for that purpose. The statement, speaking of Mr. Maxson, says:

"Mr. Maxson has been employed by the Great Western Sugar company for the past twelve years, and has been in charge of their experimental farm at Longmont, Colorado, where exhaustive research has been made in insect troubles, and diseases of different crops. He will be here at Twin Falls all summer until October 1.

"While the primary object of Mr. Maxson's stay will be to endeavor to locate the breeding grounds of the Leaf Hopper which causes the disease known as Curly Top in sugar beets, and to evolve methods of control of this pest, he will be available to the farmer for consultation on other crops and has expressed a willingness to be of as much use to the community as his wide experience along these lines will allow."

VICO MOTOR OIL
9 Points of Superiority
HERE'S ONE TO REMEMBER
Its high flash and fire test assures that it stands up under heat—always lubricating with full efficiency.
Always ask for VICO
Salt Lake
UTAH OIL REFINING CO.
Utah Oil Refining Co.

LOCAL BRIEFS

Brossard Broke Ordinance—R. E. Brossard, county agricultural agent, was fined this morning by Police Judge Paul R. Taber for breaking the speed ordinance.

Elks Installation Tonight — The Twin Falls Elks will hold annual installation tonight, with the usual ceremonies.

Salvation Army Opening—The Salvation Army will hold the first open air meeting of the season at Kimberly Saturday at 2:30 o'clock, weather permitting. This will be the first of a series that will be given throughout the county under the direction of Captain O. M. Godwin.

One of Twins Dies—Lot Williams, aged three days, one of the twin sons of Mr. and Mrs. Orlo Williams, died and was buried yesterday, the funeral services being conducted by Rev. Charles Bonk, of the Church of the Brethren. The other twin is reported in good health.

Many Agreements Filed—Eighty-five agreements for water for the Roseworth tract near Buhl were filed this morning with County Auditor C. C. Siggins. Each agreement has to do with the watering of 40 acres. Some have a number of contracts. The Idaho Development company is furnishing the water. Not all those whose names are on file are excursionists. There will be about as many more filed in a few days.

Hits Schoolboy; Breaks Arm—While F. M. Ingrabam was riding his bicycle in front of the high school shortly after noon, he unintentionally ran into a schoolboy. It is reported that the boy was not hurt, but the Ingraham wheel turned over, throwing the rider against the pavement, fracturing his right arm.

Hurt In Accident—While Representative Herman of the Morton Salt company of Salt Lake City, and Phil Tollman, representative of Johnson, Liebe & Co., of Boise, both members of the Twin Falls Council of United Commercial Travelers, were on their way to Boise yesterday in an auto, they ran into a horse in the suburbs of the state capital which threw their machine into the ditch, hurting Mr. Herman in the chest and cutting Mr. Tollman's face so that 16 stitches were required to close the gash.

B. B. Bryant was over from Hazelton today.

Mr. and Mrs. C. C. Hull of Hollister are in this city today.

TWIN FALLS RETAIL PRICES

Cream cheese	30c
Brick—Cheese	40c
Celery	10@12½c
Lettuce, bunch	12½c
Bread	10c
Hens	30c
Springers	35c
Ducks, per lb.	30c
Geese, per lb.	30c
Round steak	25c
Bacon	30c
Bacon, sliced	40c
Ham	28c
Ham, sliced	40c
Pork chops	25@30c
Mutton chops	20@30c
Pork roast	17½@30c
Pork sausage	20c
T-Bone steak	35c
Sirloin steak	35c
Grain and Livestock	
Wheat, No. 1, per cwt.	$1.55
Hogs	9@10c
Steers	4@5c
Cows	3@4c
Calves	5@7c
Live geese	10c
Ducks	10c
Turkeys	18@20
Springs	15c
Hens	15c
Mutton	4c
Lambs	8c
PRODUCE	
Butterfat	27c
Ranch butter, per pound	30c
Creamery butter	40c
Eggs	20c

Notice to Grain Growers

Grain Growers and Farmers of Idaho, Oregon and Washington Should

Plant Oats, because

Western grown Oats always bring a better price than Eastern Oats.

ALBERS BROS. MILLING CO., the largest users of Oats for Cereal purposes on the Pacific Coast, always buy Western grown Oats, in spite of the fact that the cost is $10 more per ton. The tremendous increased demand for Home Products has forged the consumption of Cereals ahead by leaps and bounds. Take advantage of this growing popularity of Western Oats and plant more oats.

Alber Bros. Milling Co.
Pacific Coast Millers.

Skirt and Cape in One

An ordinary sports suit on the left. The skirt next becomes a cape. Or it can be discarded entirely. London girls are wearing these knicker outfits now.

DANDERINE

Stops Hair Coming Out; Thickens, Beautifies.

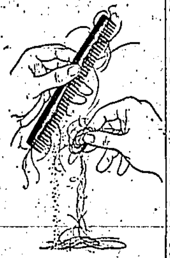

35-cents buys a bottle of "Danderine" at any drug store. After one application of this delightful tonic you can not find a particle of dandruff or a falling hair. Besides, every hair shows new life, vigor, brightness, more color and abundance.

NOTICE OF SALE OF AUTOMOBILE

NOTICE IS HERE BY GIVEN, That the Lind Automobile Company has a lien, for safe keeping and repairs on a Kissel Automobile, Truck, motor Number 32335, bearing license Number 43427, and supposed to be the property of Perham & Harris, in the amount of Four Hundred Dollars ($400), and that to enforce said lien, the Lind Automobile Company will sell said Automobile to the highest bidder for cash, at its place of business, at Number 200 Second Avenue East, in the city of Twin Falls, Idaho, at 10:00 o'clock A. M., on the 17th day of April, 1922.

Dated at Twin Falls, Idaho, this 5th day of April, A. D. 1922.

LIND AUTOMOBILE COMPANY

NOTICE OF SALE OF AUTOMOBILE

NOTICE IS HERE BY GIVEN, That the Lind Automobile Company has a lien, for safe keeping and repairs on a Case five passenger Automobile, number 28622, motor number 1126, supposed to be the property of William Ward, in the amount of Two Hundred Thirty-four Dollars and Fifty ($234.50) Cents, and that to enforce said lien, the Lind Automobile Company will sell said Automobile to the highest bidder for cash, at its place of business, at Number 200 Second Avenue East, in the City of Twin Falls, Idaho, at 10:00 o'clock A. M., on the 17th day of April, 1922.

Dated at Twin Falls, Idaho, this 5th day of April, A. D. 1922.

LIND AUTOMOBILE COMPANY

NOTICE OF SALE OF AUTOMOBILE

NOTICE IS HERE BY GIVEN, That the Lind Automobile Company has a lien, for safe keeping and repairs on a Studebaker Roadster, Automobile, motor number 19247, supposed to be the property of Frank E. Brown, in the amount of Three Hundred Forty-five dollars and Thirty-one ($345.31) Cents, and that to enforce said lien, the Lind Automobile Company will sell said Automobile to the highest bidder for cash, at its place of business, at Number 200 Second Avenue East, in The City of Twin Falls, Idaho, at 10:00 o'clock A. M., on the 17th day of April, 1922.

Dated at Twin Falls, Idaho, this 5th day of April, A. D. 1922.

LIND AUTOMOBILE COMPANY

NOTICE OF SALE OF AUTOMOBILE

NOTICE IS HERE BY GIVEN, That the Lind Automobile Company has a lien, for safe keeping and repairs on a Paige Roadster Automobile, car number 97066, motor number [illegible], supposed to be the property of Oscar Johnson, in the amount of Two Hundred Sixty Dollars and Twenty ($260.20) Cents, and that to enforce said lien, the Lind Automobile Company will sell said Automobile to the highest bidder for cash, at its place of business, at number 200 Second Avenue East, in the City of Twin Falls, Idaho, at 10:00 o'clock A. M., on the 17th day of April, 1922.

Dated at Twin Falls, Idaho, this 5th day of April, A. D. 1922.

LIND AUTOMOBILE COMPANY

Features of the New Improved Automatic

It has a large, durable COPPER TUB—easily kept clean, leak-proof and rust-proof, with ribbed sides and grooved bottom for easy draining!

BALL AND SOCKET DRIVE—a new feature that means greater efficiency and quiet operation.

ENCLOSED GEARS — for the safety of the operator and the children and a protection to the machinery, thus prolonging the life of the washer.

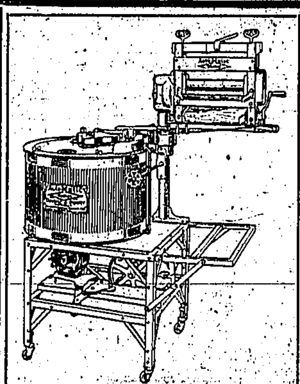

Features of the New Improved Automatic

STURDY CONSTRUCTION—the New Improved Automatic is very strongly constructed, yet it is not heavy or hard to move about.

CONVENIENT CONTROL—every lever which regulates the washer and wringer is located where it can be easily reached.

LARGE WRINGER—the new, large, reversible wringer locks in three positions—it takes the largest piece in the wash without jamming.

The New Improved Copper Tub

IT IS THE GREATEST washing machine value this company has ever offered. Come in and examine one—you'll agree that it is a wonderful washer

AutoMatic Electric WASHER

A FACTORY-TESTED new Automatic did the equivalent of twenty years' family washing and was in good condition at the end of the test.

Special 30-Day Offer April 10th to May 10th

A Wonderful Washer Made Better

For years the Automatic Electric Washer has been known as the best sold at a popular price. Its sturdy construction and efficiency in cleaning clothes quickly and perfectly has made it the favorite with hundreds of thousands of housewives.

The New Improved Automatic possesses all the good features of the old models with many added and improved features to make it even more durable and better.

The manufacturers of this machine have spent twenty years trying to make a washing machine that would be superior to any on the market for the price and they have accomplished their purpose.

For service, economy and saving of time and money, the New Improved Automatic cannot be equalled by any other dolly type washer,

$1 DOWN
BALANCE
$5.
A MONTH

One Dollar Down Brings You Your Automatic

The terms we are offering during the month of April on the New Automatic are the easiest and most convenient terms we have ever offered to our customers.

ONE DOLLAR will put an Automatic in your home and $5.00 a month will keep it there to eliminate drudgery from wash day. On these payments you can be paying for one of these wonderful household servants for less than it would cost you each month to send your clothes to the laundry.

Call or Phone for a Demonstration

The moment you set your eyes on the New Improved COPPER TUB Automatic you will fall in love with it. It is handsome in appearance, quiet to operate, has a large copper tub and swinging wringer and, although it is very strong and durable, it is light in weight.

You have paid for an electric washing machine many times, but you have never had it delivered. Put an end to wash day drudgery and laundry bills by taking advantage of this remarkable offer.

Electric Shop—Idaho Power Co.

Times Want Ad Page

Our Guarantee—We will refund the cash on any want ad that does not produce twice as many replies as the same ad in any other Twin Falls newspaper.

4000 Subscribers read your "Want Ad" in this paper every issue. If you take an average of four readers to each family this would mean **16,000** readers for your advertisement. You take no chances with Times Ads., since we have the largest sworn circulation in Twin Falls County.

Help Wanted

WANTED—Good producing agents for The Illinois Life Company for this territory. Address L. B. Underwood, Dist. Agent, Burley, Idaho.

WANTED—Experienced woman for housework. 206 8th north.

Situation Wanted

Married man desires work—experienced ranch hand. Charles Hurres, 222 Fifth Ave East.

WANTED—Work by day or hour by competent lady. Phone 2691I.

Will care for children evenings. Phone 552M.

Man with family wants job on farm. 170 Van Buren.

For practical nursing or consider housework. Phone 2332, Kimberly.

Lady with two small girls wants position as housekeeper. No objections to leaving city. Do not expect big wages. G. G. M., care Times.

For Sale Real Estate

FOR SALE—30 acres on Salmon well located, small building. $500 cash, balance easy terms; can rent adjoining land. Lloyd-Craven Co., 123 Main East.

For Sale—Bargain
Three-room house, near corner of Eighth east and Locust street. Cheap. Inquire for
N. D. Read
At The Times Office

FOR SALE—5 A. in town, with paving frontage. $3500. Improvements have cost $1500. A. L. Swim & Co., Owners.

FOR SALE—Chicken house and fence. A bargain. Inquire at 144 Eighth avenue north. Phone 362J.

3 room modern house, some cash and good terms on balance. 452 6th avenue east.

Out of town interests compel me to sacrifice my well established and profitable business. Ask for Mr. Geirk at Moore's Repair Shop opposite Sale grounds.

WANTED—To hear from owner having farm or unimproved land for sale. John J. Black, Chippewa Falls, Wisconsin.

FOR RENT OR SALE—Five room modern house close in. Call 302W. Late model Ford Sedan for sale.

Have 65 acres old alfalfa, 15 acres new alfalfa, 50 acres plow land want rent with power and means to share crop potatoes, grain, alfalfa, corn, hemp. See it or write Mrs. Christian, Dietrich, Idaho.

For Sale—Automobiles

FOR SALE—Ford Sedan. Good as new—a bargain. W. A. Grieve, Kimberly road.

FOR SALE—Ford touring. Bargain. Call Flower Foto Shop Saturday.

Freeze them guaranteed for 1 year, better Ford radiators, $15, Dodge, $25. Others in proportion. Auto Repair Shop, Third and Shoshone South. Phone 69.

FOR "PEP" see "STEP" the Cylinder Grinder, 147 2nd avenue north.

FOR TRADE—4 cylinder 5 passenger Buick for city lot. Address F. J. H., Times.

FOR SALE CHEAP—1 ton Vim Truck in good mechanical condition. The Big White Store.

FOR SALE—30 x 3½ Diamond Squeegee Tread Tires, $13.75. This year's make. Standard for 29 years. Double Diamond Tread at $10.90. Twin Falls Vulcanizing Works.

FOR SALE—100 sidelight glasses for Sedans and Coupes. Moon's Shop.

Used Fords bought and sold, highest cash prices paid for your Fords. Gates Auto Co.

FOR SALE—Buick 5 passenger touring car or will trade for lighter car. Call 361 5th avenue north.

FOR SALE—Nearly new Ford truck in No. 1 condition. Price $425.00—can be seen at Gill's Garage, Kimberly, Idaho.

Unusual values in used cars now offered by the Central Garage.

Ford Sedan	$475
Ford Touring	$210
Ford Touring	$190
Ford delivery	$165

Some others.
CENTRAL GARAGE.

For Sale Miscellaneous

FOR SALE—4 horse gas engine cheap, in A-1 condition. 660 Third west.

FOR SALE—800 bushels certified *Dicklow wheat, one mile and half* north of Filer. Robert Blastock. Phone 1109.

FOR SALE—Good shop and business, 2 forge power equipped. Good location. Address J. S. McElligott, Filer, Idaho.

FOR SALE OR EXCHANGE—Cash register, freight elevator, hay loader, side delivery rake, also other farm implements new and second-hand. See us if you have any farm implements to dispose of. Idaho Hdw & Implement Co. Across from Fire Station.

FOR SALE—Carmen seed potatoes, $1.00 per cwt. S. M. Hill, Hansen, Idaho.

FOR SALE—Used 35x4½ Cord and Fabric Tires. Bargain. Twin Falls Vulcanizing Works.

FOR SALE—Select Rural seed potatoes. Phone 95J. 137 Shoshone So. P. O. Box 1059, Twin Falls, Idaho.

FOR SALE—Cane sugar $7.80; beet sugar $7.60 delivered, Kinney Warehouse. Phone 68.

Apples, all varieties, 50c a box and up. Earl Fruit Co. Bldg. Phone 915.

FOR SALE—Household furniture. 836 Main north. Phone 1562.

FOR SALE OR EXCHANGE—Second hand farm implements. See us you have anything to sell or trade Idaho Hdw. & Imp. Co., across street from fire station.

FOR SALE—Window glass, plate glass, auto windshields, and headlight glass. Phone No. 5. Moon's Shop, near Postoffice.

FOR SALE—Paint, $3 per gallon. Idaho Hdw. & Imp. Co., in the Foss building across street from the Fire Station.

I have 2,000 sacks of potatoes in Brown and Savage's cellar at Kimberly which I offer for seed at $1.25 for No. 1 Carmen, $1.00 for No. 2 Carmen and $1.40 for No. 1 Gem. Will give time until fall for payment, secured by crop mortgage. Will sell any quantity desired. Will be in Kimberly Saturday afternoon, April 1, and Sunday, Monday and Tuesday following. Find me about the cellar or at pool hall. R. C. Hyde.

50,000 Berry Plants—Best varieties, lowest price, quality considered. A. E. Henderson, ¼ mile east of Rock Crusher. Phone 503J2.

Registered Cossack alfalfa seed for sale. M. A. Thometz. Phone 993W.

FOR SALE—Extra good Carmen potatoes. W. C. McGinnis, 3 miles south, 2 miles east, ½ mile south of Foundry.

WANTED—Your vulcanizing. Expert advice and guaranteed work at lowest prices. Twin Falls Vulcanizing Works.

FOR SALE—9 dozen Mason jars, oak bed and springs, 9x12 rug, 10x12 heavy Axminster carpet, 4 parlor chairs, book shelf, oil heater and coal heater. 415 7th avenue east. Phone 243.

FOR SALE—Complete set of Lord Bacon's Lights of History," 15 volumes, like new, $5, cost $30, Scott's Waverly Novels complete, 12 volumes, $4 a set, other books at bargain prices. 415 7th avenue east.

FOR SALE—2 burner electric plate with switch and connection, $15. 415 7th avenue east.

FOR SPRING HOUSECLEANING
See the Fuller Brush Man.
Phone 724W.

YOUR
PRINTING
is
A Valuable Asset of Your Business
We Help Our Customers to Success With Presentable, Profitable
PUBLICITY

FOR RENT

FOR RENT—Sleeping and light housekeeping rooms. 222, 5th ave E.

FOR RENT
200 acres well improved; 156 acres near Buhl, well improved. Smith-Laubenheim Realty. Phone 45.

TO RENT—30 acres for potatoes. Robert Blastock, Filer. Phone 1109.

FOR RENT—After April 1st, front room connected with bath. 311 6th avenue east.

FOR RENT—2 furnished light housekeeping rooms with use of bath and phone. 212 4th avenue east. Phone 701M.

FOR RENT—Houses, H. C. Gettert, 110 Main N. Ph. 223.

APARTMENTS FOR RENT
One and two room apartments completely furnished for light housekeeping at both the Justamere Inn and Oasis Home. Rates very reasonable. Also sleeping rooms.

FOR RENT—Furnished bedroom, with privilege of bath, $2.50 per week. 403 4th avenue east.

FOR RENT—Room with board, one block from Postoffice. Phone 833J.

FOR RENT—Nicely furnished room suitable for two. Meals. Garage if desired. Phone 1032W. 1016 Shoshone East.

FOR RENT—Three room furnished apartment—reasonable.—Bungalow Apts., 6th St. and Second avenue E.

FOR RENT—2 modern rooms. Enquire City Pharmacy.

FOR RENT—Fine three room apartment completely furnished for light housekeeping. The Oxford, 428 Main avenue north.

I have for rent desirable six room house on Eighth avenue north. M. J. Sweeley, First National Bank building. Telephone 91.

FOR RENT—40 to 160 shares water rights for the season. Arthur L. Swim.

FOR RENT—Two light housekeeping rooms furnished. Outside entrance. 546 2nd avenue north. Phone 484J.

FOR RENT—Rooms, with bath, in modern house. 411 Main west. Garage on place.

FOR RENT—Five room modern house and good shade trees. Phone J. M. Clear 460.

FOR RENT—Five room apartment, modern. 211 9th avenue east. Phone 775J.

Wanted—Miscellaneous

WANTED—To borrow $3500 three years. Good security. Box 335, Buhl, Idaho.

WANTED—To ship ½ car of furniture and household goods to Denver or thereabouts with another party. Phone 302W.

WANTED TO BUY—Second hand barb wire. Bring to sale grounds Saturday.

WANTED—Lace and scrim curtains to launder. Starching and stretching half price. Phone 225J.

WANTED—Potatoes, number ones or good twos. J. B. White office next door to H. D. Lue. 114 2nd south. Phone 1027W.

FOR SALE—Paint $2.25 per gallon, auto paint, enamel, varnish, kalsomine and wall paper. Phone 5. Moon's Shop.

WANTED—Ford roadster, 1918 model or later. Call 731J.

THE OLD HOME TOWN

JUST WHEN THE BOYS WERE ALL FIXED FOR A NICE CHAT ON THE SUNNY SIDE OF THE STREET TODAY, THE OLD FENCE GAVE AWAY.

Livestock and Poultry

FOR SALE—O. A. C. Leghorn eggs per setting 75c. E. M. Jones, Hansen, Idaho.

FOR SALE—Ten pure bred ewes. F. E. Chamberlain, 1 mile west. Phone 092R4.

WANTED—Your fat cows, bulls, or any kind of hogs. Top price. Call H. B. Frame. Tel. 694W. 533 2nd ave N.

Black Minorca hatching eggs, $1.00 for fifteen. Leave order with Star Meat Market, Twin Falls, also with Mrs. Lee Conner at Filer.

FOR SALE—Female canaries. Special price on good birds, ready to mate. Phone 399R.

FOR SALE—Pure bred Single Comb Rhode Island eggs for hatching. 15 for $1.00. Call 505R1.

SETTING EGGS
White Leghorns, R. I. Red, Minorcas, 75c for fifteen, $4 hundred. 628 4th avenue east. Phone 1218W.

Pure bred Barred Rock eggs for hatching, $1.50 per setting, $8 per 100; Light barred stock, good layers. P. O. Box 330, Twin Falls.

FOR SALE—Choice Rhode Island Red eggs for hatching, $1 for 15 and $5 per 100. Elsie Flowerdew, Phone 505R12.

FOR SALE—25 ewes and lambs, 3½ miles south Twin Falls. B. J. Ditter.

EBORALL'S STRAIN WHITE LEGHORNS. Our hatch of 2300 chicks per week is now booked for Feb. March and April, principally to old customers. Your inspection is invited at all times. We are now booking chicks for May at $14 per 100. Write for circular. Crystal White Poultry Farm, McMinnville, Ore. Box 33.

FOR SALE—Thoroughbred Brown Leghorn eggs for hatching, 15 for $1 427 3rd avenue west.

FOR SALE—4 year old mare weight 1400 to 1500 lbs. Perfectly sound. Inquire 2 miles east of Waters' corner. J. D. Kautz.

FOR SALE—One bay horse, weight 1425. One-half mile south of South Park Grocery. D. Cathro.

FOR SALE—Two good work teams and one used Dodge car. Will trade for good milk cows. J. L. Butler, Rt. 3, city, ½ mile east of Kingsbury corner.

SEE
TWIN FALLS HATCHERY
For day-old chicks and custom hatching. Capacity 6,000. Located quarter mile north of Main Ave.
LARSEN & WRIGHT
Route 3

BABY CHICKS!
BABY CHICKS!
Reduced prices on White Leghorns, Reds, Minorcas, Barred Rocks, White Rocks and Anconas. Best Oregon stock. Postal secures new free catalogue. Write today.
C. N. NEEDHAM, SALEM, OREGON.

FOR SALE—White Leghorn eggs for setting $3.00 for 100. One mile north and one and 3-4 miles east of Kimberly, Rt. 1.

I will place my entire flock of White Leghorn O. A. C. strain at your mercy. H. B. Eue's auction ground Saturday. These same birds are bringing $1.70 each on the coast. Your chance to get a start in PURE BRED HEAVY LAYING S. C. White Leghorns CHEAP. Johansen, the one armed poultry man.

FOR SALE—Team of 1500 lb. black mares, 6 years old. Good double work harness, and 3¼ inch Mitchell Wagon. H. C. Johnson, care John Roberts, Murtaugh, Idaho. Price $400.00.

Come in
and pay that overdue subscription account.
Don't wait until the paper stops.

Miscellaneous

We are digging from our field, NOW fruit and shade trees, small fruits, flowering shrubs, perennials. So much superior to winter stored, shipped in stock and costing no more. Kimberly Nurseries, Kimberly, Ida.

For Painting, Decorating and Kalsomining phone W. F. Grinstead. 703W.

FOR SALE—Good Rural seed potatoes, good producers. E. J. Malone. Phone 675J2.

S. G. Hull, Piano Tuner.
Used pianos bought and sold. P. O. Box 803. Phone 752 J.

FOR SALE—Second hand cream separators. Idaho Hdw. & Imp. Co., in the Foss building across street from Fire Station.

Second hand furniture bought and sold. Sweet Second hand store. 251 Main east. Phone 129-5.

GLAND DISCOVERY—Surest method of restoring health and strength to men suffering from lost vitality. Use Vir-Gland Tablets. Gives you pep. By mail, $2 per box. Chester Medical Co., 232 23rd ave. N., Seattle, Wash.

BOARDERS WANTED—Room and board in private home. Bath. Close in. 347 Fourth west. Phone 442R.

NOTICE
We have a buyer for a good 80 acre farm with fair improvements. Must be a bargain. Can pay $2500 cash. See us if you want this money.
For Trade—A dandy residence close in, no incumbrance. Will trade for good acreage.
We have good income property paying $40 per month; lease to run two years, for quick sale, at $2150.00.
We are headquarters for Fire Insurance.
ROBERTS REALTY CO.
Phone 565. 115 Woods Bldg.

The want ads play a big part in the advertising campaigns of many large concerns. Why not try them today?

Business Directory

DR. HULA C. SAWYER
Osteopathic Physician
Suites 1 and 2, Gem Building.
Phone 1540-W. Res. 1540-J

Attorneys

PORTER & WITHAM, Lawyers, Suite 1, Smith & Rice Bldg.

James R. Bothwell Orr Chapman
BOTHWELL & CHAPMAN
Woods Building. Rooms 5, 6, 7, 8, 9, 11

E. V. LARSON O. R. LARSON
Atty's at Law.
Suite 9, Smith-Rice Bldg.

SWEELEY & SWEELEY, Attorneys. First National Bank Bldg.

HOMER C. MILLS
Boyd Bldg.

Asher B. Wilson
Office First National Bank Bldg.

A. J. MYERS, Lawyer.
Suite 10, First National Bank Bldg.

Shoe Repairing

Twin Falls Shoe Repairing Shop, 133 Shoshone W. Phone 398. All work guaranteed.
A. CHIPOURIS, Prop.

Welding

W. N. SKINNER—Oxy acetylene welding. Auto springs made to order. Blacksmithing. Phone 424 320 2nd Ave. South.

Money to loan on modern dwelling. Arthur L. Swim.

Bicycle Repair Shop

SCHADE REPAIR SHOP—Bicycle, Lock and Key Works. Phonograph repairing a specialty 306 Main Ave. S.

Hemstitching

MISS CELIA A. GATE
241 4th Ave. E. Work guaranteed and Prompt Service

MISS DISSONNETTE
222 Main Ave. So. Phone 833-J

GEM STATE VULCANIZING CO.—VULCANIZING AND RETREADING. Work of all kinds guaranteed. Phone 663 or 138 2nd Ave. West.

TRANSFER

CROZIER TRANSFER COMPANY—Phone 348.

TRAIN SCHEDULE
(City or Mountain Time.)
Eastbound
No. 150 ——— Depart 7:20 a. m.
No. 54 ——— Depart 6:10 p. m.
Westbound
No. 53 ——— Depart 1:35 p. m.
No. 155 ——— Depart 4:45 p. m.
ROGERSON BRANCH TRAINS
Southbound
No. 339 ——— Depart 1:45 p. m.
Northbound
No. 340 ——— Arrive 6:00 p. m.
Phone 79.

Cleaning carpets, rugs, Navajos. Phone 225R.

Twin Falls-Boise STAGE
Leaving Twin Falls for Boise 8 A. M., via Filer, Buhl, Hagerman.
Making connections with No. 19 at Mountain Home, giving time for lunch.
Phone reservations to 84 or 882-W.
Trask Bros. Stage Co.

DOINGS OF THE DUFFS — Tom Was a Near Prospect — BY ALLMAN

FASHION SHOW PROVES TO BE BIG SUCCESS

Large Number of Twin Falls People Enjoy Exhibit at the Idaho Theatre —Will Be Repeated Again Tonight

Gay Paree in its palmiest day could not show a better line of the latest and niftiest in the way of fashions than that on display at the Idaho theatre last night, presented under the auspices of the Twentieth Century club. The show will be repeated again tonight.

There was a large crowd present and all enjoyed the display which illustrated the richness and variety of high class fashionable goods in the stores of Twin Falls.

The opening of the exhibit, the models for which were arranged and displayed by Mrs. Levy, was preceded by a brief statement by Howard Sabin regarding its purposes and the amount of work, good will and cooperation that had been necessary in order to make it a success. A short talk was also made in regard to the three day Boy Scout celebration next week.

The Burkholder Furniture company furnished the properties.

Twenty Numbers Shown

There were 20 numbers in the show as follows:

Street Suit and Hat—Big White Store.

Street Costume; three-piece street costume from Wright's; hat furnished by Riley Sisters.

Taffeta Street Dress, Hat and Wrap—Fashion Shop.

Krepe Knit Sport Model—Wright's.

Men's Coats—Sport model—Idaho Department Store.

Flower Girl—Mrs. Brown's Art Shop.

Irene Castle Dresses of Corticelli Silk, featured by the Vogue. Shoes by the Model Shoe Store.

Peggy-Paige Model—Idaho Department Store.

Men's Suit and Coat—Straus & Glauber.

Afternoon Dress—Wright's.

Afternoon Dress and Hat—Big White Store.

Peggie-Paige Model—Idaho Department Store.

Suit by the Alco Clothes Shop.

Silk Underwear from Booth's.

Two Peggy-Paige Models—Idaho Department Store.

Irene Castle Dresses of Corticelli Silk, featured by the Vogue.

Afternoon Dress and Hat—Behrman's.

Boy Scout Models.

Negligee—Wright's.

Lounging Robe by Alco Clothes Shop.

Dance, "Pierre and Pierrette," posed by Peggy and Mary Jane Kalina, pupils of Mrs. Levy.

Bride and Groom.

Daily Vacation Bible School Planned by The Baptist Church

Baptist Church Voted to Hold a Daily Vacation Bible School This Next June—Other Church Business Discussed

At the regular business meeting of the Baptist church held last evening it was voted to hold the Daily Vacation Bible School again next summer. This school was held last summer and was quite a success. The school term will consist of about four weeks in June following the dismissal of the public schools.

The Educational committee of the church recommended this plan for the church and it was adopted last evening.

Delegates were selected for the state convention which will be held the first of May in Gooding and a large representation will perhaps attend from Twin Falls.

Twin Falls Churches Plan Union Revival

The Ministerial meeting of all the evangelical churches of this city voted recently to hold a union revival meeting here in the near future if the services of Rev. Jas. Rayburn of Newton, Kan., a great evangelist, can be secured. This man has been very successful in holding meetings throughout the country and comes highly recommended to the pastors of Twin Falls.

Rev. A. G. Pearson of the Presbyterian church knows him personally and the pastors have a number of letters recommending his work very highly. The plan would be to erect a tabernacle and all the churches join in one big meeting.

This question will be submitted to each of the churches for their O. K. before arrangements are finally completed.

Please Remit.

The married marine in the "line" had failed to send his wife her regular monthly allowance. Shortly after pay day he received a very solicitous letter: "Dear Bob," she wrote, "No letter came today. Maybe you are sick, so be careful to eat good, sleep good, live good and send home a money order by return mail. Your anxious wife."—The Leatherneck.

CORNS

Lift Off with Fingers

Doesn't hurt a bit! Drop a little "Freezone" on an aching corn, instantly that corn stops hurting, then shortly you lift it right off with fingers. Truly!

Your druggist sells a tiny bottle of "Freezone" for a few cents, sufficient to remove every hard corn, soft corn, or corn between the toes, and the calluses, without soreness or irritation.

STATE DEBATING CONTEST AMONG HIGH SCHOOLS TO BE HELD FRIDAY EVENING

Twin Falls Sends a Strong Team Into This Annual High School Debating Contest

The annual interscholastic debates of the Triangular League, consisting of Twin Falls, Boise, and Idaho Falls will take place Friday evening. The question to be debated is "Resolved: That American coastwise vessels be exempt from the payment of tolls for the use of the Panama Canal."

The local affirmative team made up of Christopher Romes; Craven Scott against the Boise high school debaters in the local high school auditorium. The debate will begin at 8 p. m.

Tomorrow morning the negative team will leave for Idaho Falls where they will oppose the exemption of United States coastwise shipping from tolls that evening. Members of this team are John McMartin, Clifford Fix, and Wilson Jackson. They will be accompanied by their coach, E. J. Allen.

Also tomorrow evening the Idaho Falls negative team will argue against the affirmative team of Boise high school.

Twin Falls high school leads the two other league members in the number of victories and according to all indications this year's teams are capable of adding six more judges' decisions to the Twin Falls list. John McMartin, a junior, is the only member of last year's team who did not graduate.

The local debaters were carefully selected on a competitive basis and have made extensive preparations for the contest.

The affirmative team is coached by E. J. Allen and the negative by Harold W. Merritt, both under the direction of Supt. M. C. Mitchell.

Following the debate held here the Cookery IV. class of the Home Economics department of the high school will serve supper to the Twin Falls and Boise debaters and their coach, together with Prin. A. E. Karnes, Mr. and Mrs. Mitchell, and Mr. and Mrs. Harold William Merritt.

CHAMBER OF COMMERCE PLEA FOR DAILY RUN HOLLISTER BRANCH

Th following is a complete statement of the Chamber of Commerce railroad bureau's plea for the present schedule, which, with the exceptions noted yesterday was introduced in evidence and accepted and which was sustained by voluminous documents and written statements:

To the Honorable Public Utilities Commission of Idaho.

Gentlemen: We Respectfully Submit the Following Reasons For Denying the Request to Cut the Train Service on the Rogerson Branch Line.

1. *The O. S. L. paid 8 per cent on* the investment as is shown by the last annual printed report published in the newspapers.

2. We request the Idaho Commissioners to order the O. S. L. to show the tonnage and passenger incomes for the past five years and not the past two which would give an inaccurate survey.

(a) Show also the classification and amounts of incoming merchandise.

We are convinced that the figures will show that the actual outbound freight and passenger fares will only show a profit on the investment and that if the territory is given credit for the vast amount of tonnage that originates at far distant points and is brought into the territory of Rogerson Branch being hauled over the entire length of the O. S. L. and Union Pacific System, that a much larger profit should be credited to this branch line.

3. Present map and population with irrigated areas, mining, etc., which shows the large territory actually dependent on the Rogerson Branch. (2) (2a) (2b).

4. Present petitions from all of these various districts presented to this Chamber of Commerce. (3).

5. There are no hard surfaced roads connecting this city and Rogerson. Map prepared by the Highway office shows the actual roads in place. People residing in that territory will give the conditions in winter. (4).

6. People are entitled to daily mail service and fresh produce. Milk to Twin Falls Creameries would arrive in better condition when delivered daily.

7. There are no doctors in Rogerson, Hollister, Amsterdam, Contact, San Jacinto, Three Creek or Shoshone Basin. Twin Falls offers the only hospital service. (5).

8. If the Rogerson Branch is a non-paying line the schedule of the present train is real cause of non-paying condition rather than the relation of the country surrounding (6). Cream and milk shipments would be reduced if only every-other-day service; this business would be stimulated by a change of the present train schedule if started to Twin Twin Falls earlier in the morning. Passenger service would be more satisfactory if started in the morning.

9. As miscellaneous and pertinent reasons for objecting to the change we submit the following facts which are more or less self evident and will be substantiated by various witnesses giving testimony:

The whole district will be isolated by reduction of service, daily newspapers and mail service will be curtailed; the whole district will be lowered in the eyes of prospective settlers as an attractive place for future homes; the actual train service which would result from reducing to three day service will make the schedule even slower than the present train schedule due to the increase in the volume of business and to the extra switching, all of which would make the passenger service less attractive and hence reduce the number of passengers and cause additional loss to the railroad company.

10. We submit reasons and telegraphic messages from the Public Service Commission of Oregon findings which body did not allow cutting down train service on a similar branch line which was actually operating at a loss (7) (a) (b).

Signed: RAILROAD BUREAU, TWIN FALLS CHAMBER OF COMMERCE.
F. W. DUMKE,
O. H. SELF,
P. W. BRONOUGH,
EDW. S. JOHNSON,
TWIN FALLS CHAMBER OF COMMERCE,
BY NEWELL S. WIGHT, Secy.

NO RECORD OF FORD'S $29,000,000 BEING PAID

WASHINGTON, April 6—The government has investigated Henry Ford's statement that he has paid back $29,000,000 in war profits and has found no record in any of its departments of the receipts of any money from Ford, it was stated officially at the treasury today.

WIFE PLANNED KILLING

KITTANNING, Pa., April 6—Mrs. Amelia Whann was today found guilty of plotting the death of her husband, Dr. John Whann, to gain the love of Eugene Sans, youthful Cuban.

See Kinney Wholesale Co. for Montant, White or Great Northern Beans.

Don't "Baby" Corns

Don't pet and coddle, nurse or "doctor" such annoying joy killers. Banish them—quickly, painlessly, forever with

"GETS-IT"

Not only hard corns or soft corns but every kind of corn or callus surrenders to "Gets-It" and peels right off. It takes just a few seconds to stop the pain with two or three drops. Go to your druggist today. Get a bottle of "Gets-It." Your money back if it fails to peel them off. Used by millions. Costs but a trifle. E. Lawrence & Co., Mfr., Chicago.

Sold in Twin Falls by Rogerson Hotel Phcy.

FURTHER EVIDENCE WILL BE TAKEN ON DISTRIBUTING RATE

Public Utilities Commission Will Hear Testimony Relative to Whether Gate City Shall Be Favored or All Points Pay Same Freight

Further hearings will be heard on the distributing point rate by the public utilities commission, according to the report received by the Southern Idaho Traffic association, and further evidence will be presented by the different sides to the triangular controversy which grew out of the objection made by Boise to the granting of the special rate granted to Pocatello.

The Pocatello rate has been held up for 60 days, pending further inquiry, it is said. Pocatello wants a rate similar to Boise. Twin Falls wants it extended to all points.

Word has also been received that the interstate commerce commission will spend practically all of the month of May on the evidence produced in the rate hearing held in Washington in February, which was attended by Leonard Way from this city and by President George Erb of the public utilities commission. No forecast is given in regard to when a ruling may be expected.

The Denarius.

The word penny occurs a number of times in our English version of the New Testament, especially in the four Gospels; for instance, Matthew 20:2, "And when he had agreed with the labourers for a penny a day, he sent them into his vineyard." The coin to which the name penny is given, was the denarius, a Roman silver coin in circulation in the time of Our Lord and the Apostles. It was the principal silver coin then in use throughout the Roman Empire. From the parable of the laborers in the vineyard it would seem that a denarius was then the ordinary pay for a day's labor.

The Way of the Day.

Ending of the ultra-modern story: "* * * and so they were divorced and lived happy ever after."—Wayside Tales.

Mrs. Blake's Favorite Recipe

for

Cream of Spinach Soup

This makes an economical cream soup of very delicious flavor:

2 tbsp. flour, 2 tbsp. butter, 3 cups boiling water, 2 qts. or ½ lb. spinach, pepper, 2 tsp. salt, 3 cups water, 1 cup Carnation Milk.

Wash spinach thoroughly and cook 30 minutes in boiling water. Drain and rub through sieve. Melt butter, add flour, then milk, and cook 5 minutes; add the spinach and season with salt and pepper. This recipe serves six people.

Mary Blake

If you haven't our illustrated booklet of 100 tested recipes, write for copy to Carnation Milk Products Co., 510 South 9th St., Boise, Idaho.

Carnation Milk

HIGHWAY BOARDS SELECT AUDITORS FOR DISTRICTS

Wilson Accounting Firm to Represent Twin Falls and Scofield Accounting Company Murtaugh — Rock Crusher Possible Problem

Edwin A. Wilson will represent the Twin Falls highway district and the Scofield Accounting company of Salt Lake City and Boise will represent the Murtaugh highway district in the audit preliminary to the financial separation of the two, according to an understanding reached yesterday afternoon by the two boards at a meeting held here.

The law provides for the audits and says that reasonable fees for securing it shall be allowed.

The meeting was entirely amicable and it is thought that no disagreement will occur unless one should arise over the division of the cost of construction of the rock crusher. This might take litigation to determine.

The Twin Falls board was present and the new board of Murtaugh, W. C. Hall, A. W. Nelson and B. Briggs, were in attendance.

A final estimate on the Perliam & Harris contract on the bridge over the high line south of the rock crusher was allowed and it was decided to spend about $2,000 dragging roads as soon as possible.

First Tea Advertisement.

The first advertisement of a certain everyday article which ever appeared in the English Press was published in the Mercurius Politicus on September 30th, 1658. It read:—"That excellent and by all Physitians approved China drink called by the Chineans Tcha, by other Nations Tay alias Tee, is sold at the Sultaness Head Cophee House in Sweetings Rents, by the Royal Exchange, London." This advertisement proves, by its mention of "cophee house," that the sister stimulant had got a start of tea as a beverage.

HACKMAN LAW OFFICES MOVED

I have moved my law offices from the Smith-Rice building to Rooms 2, 3, and 4 of the Idaho Power building. T. K. HACKMAN.

Have your felt hat cleaned and blocked for spring. Heartfield Cleaning Co.

Felt hats cleaned and blocked, $1. Heartfield Cleaning Co.

ANNOUNCEMENT

The women of the Christian church will hold their annual bazaar and cafeteria dinner in the basement of the church on Friday, April 7. The bazaar will be open at 1 o'clock p. m. The ladies have prepared many beautiful articles which they have priced very reasonably. Something to suit all pocket books. The dinner will be served at 6 o'clock.

Men's

16-IN. HI-TOPS

$6.55

Tan and smoked elk, with buckles. All solid leather.

Boys' Hi-Top..$3.85

BARBER SHOE CO.
THE MODEL

EVERYDAY PRICES

You can always trade at our store with assurance that our prices are as low as the market affords on all of our merchandise

Below we list a few items picked at random—prices on all of our merchandise are in accordance.

Item	Price
LADIES HOSE: Black and brown; a bargain at 2 pair for	25c
LADIES' HOSE: Black—extra good quality; per pair	25c
MISSES' HOSE: Black and dark brown; good weight; pair	15c
BOYS' HOSE: Black, extra heavy and strong; per pair	25c
KOVERALLS: For children, heavy blue and khaki; each	98c
BOYS' OVERALLS: Of extra heavy blue denim; to size 15; pair	98c
MEN'S OVERALLS: Of heavy blue denim; extra well made; pair	$1.35
BOYS' WORK SHIRTS: Heavy gray cheviot; at	65c
MEN'S WORK SHIRTS: In blue and gray; good quality; each	79c
CHILDREN'S SHOES: Black and brown; button and lace, pair	$1.39
CHILDREN'S SHOES: Patent, white top, button; pair	$1.85
CHILDREN'S SHOES: Patent, 1-strap pumps, to size 8; pair	$1.39
CHILDREN'S ROMAN SANDALS: Patent, to size 5; pair	$1.98
CHILDREN'S ROMAN SANDALS: Patent; to size 8; pair	$2.25
LADIES' PUMPS: 2-strap; in black; perforated, pair	$3.95
LADIES' PUMPS: 2-strap mahogany, low heel; perforated toe; pair	$3.95
LADIES' OXFORDS: Black, patent, low heel, perforated toe; pair	$3.95
BOYS' SHOES: Black, box calf, Blu.; to size 6; per pair	$2.65
MEN'S SCOUT SHOES: Brown and smoked elk; best grade; pair	$2.95
UNBLEACHED MUSLIN: medium grade; yard	11c
UNBLEACHED MUSLIN: a fine grade; yard	14c
INDIAN HEAD: Yard wide; per yard	25c
WHITE OUTING: Extra good grade; yard wide; per yard	25c
PERCALES: In blue, gray and light colors; 36 ins. wide; yard	19c
VOILES: a good assortment of all the popular colors; yard	35c
ORGANDIES: White, extra fine quality; per yard—	65c To 85c
ORGANDIES: Light colors, figured, good assortment of patterns; yard	25c
BOYS' SUITS: Good quality cassimeres; gray and brown; to age 8; Price	$4.95
BOYS' SUITS: Dark cassimere, good quality; to age 15	$6.95

SPRING HATS

We have recently received a large shipment of Spring Hats for Ladies, Misses and Children which are being offered to you at a price that will save you DOLLARS. Come in; look them over. Prices range from 59c To $3.75

Come in to Learn Our Prices. You Are Welcome

LOOK FOR THE TRIANGLE

ONE PRICE 3 RULES STORES CASH

EXTRA!!

"FIRST FLOOR" Bargains Friday and Saturday Only:

Item	Price
FORD AUTO CASINGS—Values $13.50; Special	$10.80
FORD SPARK PLUGS—Value 75c; Special	35c
HEAVY MILL FILES—Value 65c; Special	35c
COLLAR PADS—Value 75c; Special	65c
SHOVELS—Value $2.00; Special	$1.85
FOUR-TINED FORKS—Value $1.85; Special	$1.25
HEAVY ALUMINUM TEA KETTLE—Value $5.00; Special	$2.50
GALVANIZED PAILS—Very Special	25c
GALVANIZED TUBS; No. 3—Value $1.50; Special	85c
"BIG THREE" WASHING MACHINE—Value $35.00; Special	$27.50
IMPORTANT—By all means use "Spreador" with both Lime and Sulfur. See our demonstration; doubles its value. 3 S Spreader—the only good kind—85-pound bags; per pound	20c
SHERWIN-WILLIAMS Dry Lime Sulfur; 200-pound kegs; Special, pound	10½c
SHERWIN-WILLIAMS Arsenate Lead—in case lots; per pound	20c

Diamond Hardware Co.

PAIN GONE! RUB SORE, RHEUMATIC ACHING JOINTS

Stop "dosing" rheumatism.

It's pain only. St. Jacobs Oil will stop any pain, and not one rheumatism case in fifty requires internal treatment. Rub soothing, penetrating St. Jacobs Oil right on the tender spot, and by the time you say Jack Robinson—out comes the rheumatic pain and distress. St. Jacobs Oil is a harmless rheumatism liniment which never disappoints, and doesn't burn the skin. It takes pain, soreness and stiffness from aching joints, muscles and bones; stops sciatica, lumbago, backache and neuralgia.

Limber up! Get a small trial bottle of old-time, honest St. Jacobs Oil from any drug store, and in a moment you'll be free from pains, aches and stiffness. Don't suffer! Rub rheumatism away.

The 20th Century Club

Extends its hearty appreciation to the ladies and gentlemen and the following merchants for their services and co-operation in the success of their

STYLE SHOW

at the

IDAHO THEATER

Yesterday and Tonight.

WRIGHT'S	RILEY SISTERS
BIG WHITE STORE	FASHION SHOP
IDAHO DEPT. STORE	BOOTH'S
THE VOGUE MILLINERY	BEHRMAN'S
MODEL SHOE SHOP	THE TOGGERY
STRAUS & GLAUBER	ALCO CLOTHES SHOP

BURKHOLDER FURNITURE SHOP
MRS. BROWN'S ART STORE

IDAHO THEATER

LAST TIMES TONIGHT