TWIN FALLS DAILY TIMES

VOLUME 4—NUMBER 310 — TWIN FALLS, IDAHO, WEDNESDAY, APRIL 26, 1922. — OLD VOL. XIII—NO. 65

KLAN BLAMED FOR MURDER OF SHERIFF

Inglewood Murder Will Bring About a Grand Jury Investigation—Ku Klux Klan Charged With Murder of Deputy Sheriff by Coroner's Jury—Dire Threats Are Made by Klan.

LOS ANGELES, April 26.—"I'm not afraid of a dead snake."

This was the bitter comment of Deputy District Attorney W. C. Doran today when he was informed by operatives working from the sheriff's office that members of a secret organization were going to "see" him today as an aftermath of the Inglewood raid and inquest.

A report was telephoned in from Inglewood early today that threats were being made against Officer Blake E. Shambeau, who admitted being a member of the Ku Klux Klan and gave evidence against individual members of that organization at the inquest over the body of Deputy Sheriff Marinor D. Mosher yesterday.

"We are amply able to protect all persons involved in this affair," said Under-Sheriff Eugene Biscailuz.

William S. Coburn, grand goblin of the Ku Klux Klan and its commanding officer for California and four other states, denied that threats against anyone were emanating from the klan.

Coroner's Verdict Blames Klan.

The coroner's verdict said: "Melford D. Mosher came to his death from a gunshot wound inflicted by Marshal Frank Woerner in pursuit of his duty while Mosher was acting as a member of an illegal masked and armed mob, presumably instigated and directed by members of the Ku Klux Klan."

The jury's verdict would have been even more specific and stringent, according to Foreman George G. Clarke, except for the fact that one member of the jury personnel was himself a member of the klan.

Grand Jury to Be Called

Meanwhile District Attorney Woolwine was in conference with Presiding Superior Judge Frank R. Willis, laying plans to convene a grand jury immediately for reported "wholesale indictments" of accused members of the Ku Klux Klan, many of them well to do and prominent citizens.

The prosecution suffered another defeat today, when Judge Woods compelled the state council to amplify their bill of particulars. The desired amplification will have the alleged traitors.

Judge Woods then adjourned court until tomorrow morning to give time for revision of the bill.

Klan Members Wanted

Deputy District Attorney W. C. Doran today sent detectives out after William S. Coburn and W. G. Price, grand goblin and king kleagle, respectively, of the Knights of the Ku Klux Klan.

Doran said he intended to demand of Price a list of candidates for membership in the Ku Klux Klan in Los Angeles county.

"We want this list because it includes the names of members of the mob which perpetrated the tragic raid at Inglewood early Sunday," Doran asserted.

PRISONERS MAY DIE BY FOOD POISONS INSTEAD OF HANGING

DENVER, April 26.—Inoculated with deadly food poisons or germs, condemned murderers in Colorado would be under observation of scientists rather than have life snuffed out on the gallows, under the terms of a proposed bill which may be introduced at the next session of the legislature, it was learned here today.

The difficulty in obtaining accurate results as to the action of such poisons, toxins and serums on the human system through experimentation with animals was given as the reason for the proposed measure.

Instead of being led to the prison death chamber, the condemned man would be taken to the laboratory of some hospital, there to be inoculated with some poison, such as ptomaine, and placed under close observation until he died.

Absolutely correct data on the effects of food poisons on the human body could be obtained in this way, advocates of the measure declare, and the murderer would satisfy the state's demand that he pay for his crime with his life.

Do Not Trust Germany and Russia

Warns Former Russian Ambassador Francis

America's Last Ambassador to Russia; Former Chief of United States Mission Which Recognized Republic of Russia; Also Former Mayor of St. Louis, Governor of Missouri and Secretary of the Interior.

BY DAVID R. FRANCIS

ST. LOUIS, April 26.—The signing of a treaty between Germany and Russia was no surprise to me.

My book, "Russia From the American Embassy," shows that Lenin was a German agent and was sent to Russia for the purpose of demoralizing the Russian army and withdrawing Russia from the World war.

Many times, while ambassador, I recommended that the Bolshevik Soviet government be deposed because it was an ally of the Central Empires, with which the entente was at war.

Furthermore I predicted that if Germany got control of Russia she would organize Russia's man power and utilize Russia's immense resources to begin another war within ten years.

I would not trust Germany or the Bolshevik Soviet government, as I feel they would not respect their agreements if it was to their interest to violate them.

I am glad the American government is not participating in the Genoa conference. Not that I am opposed to the United States aiding in reconstructing Europe economically and financially.

But I think it would be a mistake for the United States to recognize even as a de facto government the Russian Bolshevik Soviet regime, or do anything to strengthen that government—beside which the horrors of the French revolution, compared with Bolshevik excesses, pale into moderation.

(Copyright, 1922, by NEA Service)

Bonus Legislation Came to a Standstill and Tariff Is Cause

WASHINGTON, April 26.—Bonus legislation came to a dead stop in the senate finance committee today because of pressure on committee leaders for amendments to the tariff bill. Indications were that it might be several days before any further progress was made in drafting the bonus measure.

Republican members of the committee met today to continue bonus "conversations," but were prevented by the tariff bloc which asked for a further hearing on proposed changes in rates.

MINERS TREASON TRIALS ARE LIKE AARON BURR'S CASE

CHARLESTOWN, W. Va., April 26—The West Virginia miners' treason trials will be fought on lines identical with those in the noted case of Aaron Burr, who was charged with being a traitor to the American government under Thomas Jefferson.

This became known definitely today as the court met, in preparation for trying the first of the Logan county mine war treason cases—that against William Blizzard, president of the United Mine Workers' organization in subdistrict No. 2.

The greater part of the day appeared likely to pass in obtaining a jury. An extra panel of 25 men has been drawn.

Charges that gunmen of coal operators are intimidating defense witnesses in the court room were made by defense attorneys.

The charges of the miners came after Prosecuting Attorney Belcher objected to furnishing a list of state witnesses on the grounds that a number of state witnesses are being intimidated.

Defense Counsel Mason then hurled back at the state the charge that it was "operators' men" who were armed for intimidation purposes.

"There are armed men in the court room now and there have been armed men here at every session," he stated.

HASTY WAR MARRIAGE RESULTS IN SUICIDE BY PROMINENT WOMAN

EVANSTON, Ill., April 26.—Closing chapters of the blighted war romance of Mildred Lawson Cornell were written at an inquest over her body here today.

Mrs. Cornell, only 20, and married to an army officer when 16 during stirring war days, ended her own life with a revolver shot at a fashionable North Shore hotel.

Worry over a suit for divorce, filed by her husband, Cornell, whose real name was Abe Cohan, caused her to kill herself. She had not lived with Cornell for three years.

DENVER AND RIO GRANDE ROAD WILL SPEND $7,000,000 FOR REFRIGERATOR CARS SOON

DENVER, April 26—Approximately $7,000,000 is to be spent for refrigerator cars by the Denver and Rio Grande Western railway company, according to an announcement made late yesterday by officials of the road. Prospects for bumper crops of fruit and vegetables on the western slope of Colorado have caused railway officials to believe business will be unusually large this year.

WEATHER FORECAST

Tonight and Thursday, fair.

Young Co-ed Disguised As Hoboess Arrested While Beating Way

CHICAGO, April 26—Following a trail of "local color" landed pretty "Helen Reit," University of Missouri journalism school graduate, in the stockyards police station here today.

Garbed in khaki breeches, wrap leggings, brogans and overseas cap, the bobbed hair co-ed was taken into custody by detectives when she stepped from a Santa Fe freight train. The soldier's clothes failed to disguise certain feminine angles of her trim form.

The diminutive "hoboess" said she was bumming to New York to look for work.

A half century ago her grandfather, Ben Reitman, famous tramp and hobo, rode a freight train for 1,000,000 miles without paying a fare. Her father, famous social worker and physician-hobo, had not seen his daughter for 18 years. She stated she had a job in New York and lacked money to get there on the plush.

DE VALERITES CHARGED WITH MURDER OF CATHOLICS IN BELFAST BY GRIFFITH

DUBLIN, April 26—De Valerites are in a great measure responsible for the massacre of Catholics in Belfast, Arthur Griffith, president of Dail Eireann, charged when the Sinn Fein parliament resumed its sessions here this afternoon.

Griffith in a speech in favor of the treaty with Great Britain and the Free State, declared insurgents in the south aggravated and incited Orangemen to murderous reprisals in the Ulster capital. He reviewed the rebel obstructionist atrocities.

GENERAL REVIVAL OF METAL INDUSTRY IS STARTED

DENVER, April 26.—A general revival in the metal mining industry of Colorado was seen by mining men here today in the announcement of five of the largest metal mines in the state that they planned to begin operations at once, after a partial shutdown of months.

The five companies, coincident with the announcement, filed petitions with the state industrial commission to reduce wages of miners an average of 50 cents a day.

WOMEN VOTERS TO REMAIN IN NON-PARTISAN CLASS

BALTIMORE, Md., April 26—Whether the National League of Women Voters shall continue its "non-partisan" policy or adopt the proposal to endorse and oppose candidates was the big political issue discussed at today's session of the third annual convention of that organization.

Indications are that the convention delegates will defeat by a big majority any and all efforts to have the league, as an organization, enter party fights. It is felt by women from every part of the country that to accept such a proposition would break the organization into party groups and ultimately disrupt the organization.

Bomb Explosion Did Little Damage at Mills

PAWTUCKET, R. I., April 26.—Two bomb explosions in textile mills here early today did slight damage. The blasts were at the [illegible] company and the Crown Manufacturing company. [illegible] employes of both plants are on strike.

Flying Boat Santa Maria Arrived Safe

MIAMI, Fla., April 26—A radiogram stating that the flying boat Santa Maria, missing since early Monday, was safe, was received here shortly before noon today.

The message was from Captain Miller and Commander Bartlett of naval plane No. 90 at Williams Island.

Lack of fuel had forced the plane to descend off the coast of Andros Island Monday.

The six persons aboard, apparently none the worst for the experience, have been taken aboard a fishing boat, headed for Nassau, according to advices here.

SEARCH IS STARTED FOR THE MISSING SEAPLANE BY FLYER

KEY WEST, Fla., April 26—Commander Albert Read, trans-Atlantic flier, who commanded the NC-4 on its history-making flight to Europe took charge here today of the search for the missing seaplane Santa Maria.

Read brought a fleet of naval planes from Guantanamo, Cuba, this week. He ordered most of them out today to hunt for the lost flying boat which carried six persons.

COAL MINERS WAGES WILL BE CUT TWENTY FIVE PER CENT SOON

CHICAGO, April 26—Slash of twenty-five per cent in wages of coal miners will be demanded by their employers in conference to reach separate state agreements, as proposed by Frank Farrington, head of the Illinois miners' union, it was learned today.

Mine operators do not believe with Farrington that separate agreements can be negotiated at an early date.

"I do not believe the strike will be settled until the miners are badly beaten," said Dr. F. C. Honnold, secretary of the Illinois Operators' association.

TRACTOR REARS UP AND TOPPLES OVER BACKWARDS PINNING DRIVER BENEATH

DENVER, April 26—Francis Mitchell, 23, was in a critical condition here today as the result of a freak accident while he was driving a caterpillar tractor. The machine was pulling a heavy load of dirt when it suddenly reared up, toppled over backward and pinned Mitchell beneath it.

COAL STRIKE IS STILL ONE HUNDRED PER CENT STRONG SAYS LEWIS

CHARLESTOWN, W. Va., April 26—The coal strike is still 100 per cent effective in the union fields and 50,000 accessions to the United Mine Workers have been received since the tie up began in the non-union fields of West Virginia and Tennessee, John L. Lewis, president of the United Mine Workers, said here today.

FLOOD RELIEF WORK STARTED FOR VICTIMS

Thirty Are Dead and Rain Continues to Swell Trinity River in Fort Worth Flood Disaster; 2,500 Are Homeless—Red Cross and American Legion Aiding Rescue Workers.

FORT WORTH, Tex., April 26—Thirty dead, scores missing, 2,500 homeless and property damage of millions of dollars was the estimated toll today from floods in north central Texas.

Although only one body has been recovered here, relief workers estimated dead in Fort Worth at 21. Approximately ten persons were killed or drowned in flood and storm over the north central part of the state.

FORT WORTH, Tex., April 26—Relief work in flood-stricken Fort Worth proceeded slowly today, hampered by continuous downpour of rain and constant menace of further rise of waters.

Twenty are dead, according to estimates at relief headquarters.

The Trinity river, which caused the flood when its levees broke after a seven inch rain, continued rising.

American Legion members patrolled the streets with loaded guns to prevent looting. A call for more volunteer workers was issued when the river started to rise today. Families living close to the danger zone were moving to places of safety.

Eight inches of rain at Weatherford, Bridgeport, and other towns north of Fort Worth caused the new rise here.

Rescue Work Is Heavy

Hundreds of persons were taken care of at relief headquarters during the night. Several families were rescued from tree tops.

The heaviest damage was done on the north side.

Railroad and interurban traffic was still tied up today.

Streams Are Rising

Heavy rains and swollen streams were reported from all this section of the state. At Waco one life was claimed during a cloudburst. At Cleburne a man was killed in a tornado. Mineral Wells and Waxahachie reported cloud bursts.

Many Are Homeless

It was estimated today that 2,500 were homeless. Rescue work has been well organized. A relief fund has been started. The Red Cross has promised financial aid for the flood sufferers.

The city water supply is cut off. Mayor E. R. Cockrell denied a report that the levee had been dynamited. It broke under the pressure of the flood waters, he stated.

American Fleet Will Assemble on Pacific

WASHINGTON, April 26—The entire American fleet will assemble this summer in Pacific waters, proceeding up the coast on a practice cruise, Senator Poindexter, Washington, a member of the senate naval affairs committee, said today.

Poindexter made his announcement regarding the concentration of the fleet in the Pacific in stating that the naval affairs committee will begin hearings Monday on the naval appropriation bill. The fleet's trip Poindexter indicated is counted on to help get favorable congressional action on appropriations for Pacific naval bases.

The senator said every effort will be made to get appropriations for the bases at Mare Island, near San Francisco and Puget sound, and at Pearl Harbor, Hawaii.

RUBE BENTON'S FATHER DIED SUDDENLY YESTERDAY

PUEBLO, Colo., April 26.—Word of his father's death was sent to Rube Benton, New York Giant pitcher, at Philadelphia. Benton's father, Mark Benton, died at his home here yesterday after a long illness.

UNEMPLOYED ARMY OF 3,800,000 AND IT IS STILL INCREASING

WASHINGTON, April 26—Unemployment is on the brink of a new high fluctuation—with possibly 3,800,000 men out of work in the United States—according to official government estimates here today.

Strikes have swelled the total which previously had been lowered by the activity of the government unemployment commissions.

The nation-wide coal walkout made more than 700,000 men jobless, according to conservative estimates which include striking miners and those in other industries who have been forced out of work by local shortages of fuel.

Owners of $750,000 Worth of Bonds to Search for Thieves

NEW YORK, April 26—Owners of $570,000 worth of Liberty bonds, jewelry and cash stolen in two big robberies in New York in the past few weeks, today took action of the thefts out of the hands of the police and began their own detective work.

Lawyers for an unknown Wall street firm refused to give police any information about theft of $500,000 worth of Liberty bonds.

Albert R. Shattuck, retired banker, is en route to France in an effort to recover $70,000 worth of jewelry and cash stolen from his home here several weeks ago.

SEVEN SHARP QUESTIONS UP TO RUSSIANS

Russia Is Wrestling With the Seven Categorical Questions Submitted by the Allies—The First of These Concerns the Loan, She Will Not Get; Debts Must Be Paid.

GENOA, April 26.—Seven categorical questions will be presented to Russia by the convening powers of the Genoa conference today. Prompt answers are demanded.

Lloyd George, no less than the French, is determined that the soviet delegation's evasions and contradictions, which have brought the parley dangerously near disaster, must cease.

The questions to be submitted are designed to clarify previous contradictory and confusing statements by Tchitcherin and his colleagues. They were prepared by allied experts and submitted to the allied chiefs for approval. They have not yet been made public.

Progress Depends on Answers.

Practically the whole progress of the parley depends upon the Russian answers. The unusual diplomacy of the soviet representatives has baffled the most astute minds among the European statesmen present. The Russians, they say, seem not to understand the meaning of "basis for discussion"—a favorite phrase of allied leaders.

Complaint is made that after three weeks of Genoa the allies are no nearer to knowing just what Russia's proposals are. Today's questions are designed to find out.

The questions will not constitute an ultimatum, it was said, but the Russians will be required to answer promptly and, if possible, in as plain language as that in which the queries are framed.

Cash Loan of $3,500,000,000 Asked

Meanwhile, the various commissions of the conference are continuing to reach out toward agreements, or are laying the bases for further and more detailed conferences. The transportation commission, for instance, has called for an international railroad conference. The financial subdivision proposed an international meeting to discuss a consortium scheme for Russia, having rejected the soviet proposal of a $3,500,000,000 cash loan.

The Russian delegation caused fresh friction at Genoa by dispatching a sharp note to Poland demanding explanation of Polish collaboration with the allies in sending a note to Germany about the Russo-German pact.

Tchitcherin claimed Poland had no right to protest against the German treaty inasmuch as [illegible] already was in existence a treaty between Poland and soviet [illegible]. He threatened to annul this latter treaty if Poland did not immediately and satisfactorily explain.

French Approve Questions

The French delegation expressed approval of the categorical questions prepared for the Russians, although in many instances Barthou would have preferred them to be even stronger, it was said. The attitude of the French at Genoa today was one of "wait and see." If Lloyd George's plan brought the Russians to terms, well and good, the French said. If not, France herself would probably have to take independent action.

Proposed Questions Submitted

The following are purported to be the seven questions received by the United Press service:

1. Is Russia prepared to recognize she is not going to get the five billion ruble loan and to discuss credits?

2. If so, does she intend to permit a modicum of allied supervision to guarantee those credits?

3. Does Russia [illegible] understand that when the allies [illegible] "write down" war debts they do not mean "wipe out"?

4. Exactly what is the soviet attitude towards restoration of private and foreign property rights in Russia?

5. Will Russia [illegible] tion to pay the pre-war debts of the czar without constantly interposing fresh conditions?

6. Can the soviet delegation agree to get down to work with the allied experts and lay aside public propaganda?

7. What [illegible] tend to do about her [illegible] Has she dropped them [illegible]

France's [illegible]

[illegible]

Which Is Tossing Which?

SOCIETY AND CLUBS

Mrs. C. T. Bunce, Society Editor. Phone 339.R.

Mrs. Sweeley Making Recovery—The many friends of Mrs. M. J. Sweeley will be glad to know that she is making a satisfactory recovery from the injury she received in a fall a few weeks ago. While Mrs. Sweeley is not yet able to dress for the street, because of the condition of her arm and shoulder, she has been out in her own garden and is up about the house most of each day. She is keeping up the work of the Western Federation, though messages from every side have urged her to rest, and she is also looking after all the details connected with the Students' loan fund which lays so near her heart. Among all the wonderful flowers which have been sent to her—not only by the Twin Falls friends but by friends in Idaho and other states—nothing has touched and pleased more throughout this trying illness than the mass of roses sent by the student body at Moscow, *and those sent by Jo Kennedy* of our university. No message of love and sympathy has brought her more cheer than those that have come from these students to whom she has given so much help in the effort they are making to obtain an education.

• • •

Weiner Roast—Roy and Ruth Read entertained the children in their neighborhood on Tuesday evening in an informal way. The children gathered around a big bon fire in Read's back yard and had a happy time roasting weiners and marshmallows.

• • •

Entertain At Dinner—Complimenting the Twin Falls debating team who were winners in the Triangular Debate of Southern Idaho, Mr. and Mrs. C. R. McMartin entertained at dinner Tuesday evening. The center piece on the perfectly appointed table was a bowl of *sweet peas resting* on a base, composed of three books arranged to form a triangle. Pink candles in tall silver candle sticks stood at each end of the table and marked places for Mr. and Mrs. M. C. Mitchell, Mr. A. E. Kanare, Mr. Harold Merritt, Mr. E. J. Allen, Craven Scott, Marcus Ware, Christopher Hunes, Clifford Six, Wilson Jackson, John McMartin and C. S. Mc Martin.

• • •

Honor *Miss Bunker*—A *pleasant* party was given Tuesday evening at the ranch home of Mr. and Mrs. Ed Smiser east of town, when Mrs. Smiser entertained in honor of her daughter Miss Edith Bunker who will be a bride of the late spring. Miss Bunker received many useful and pretty gifts. The evening was devoted to music, games and contests. It's been guessing contest Mr. Scott and Mr. Smiser tied for the prize and had to draw straws. Mr. Scott won. The hostess served delicious refreshments late in the evening. The guest list at this affair included:

Mr. and Mrs. George Brown, Mrs. Oscar Walker, Mr. Frank Fuller, Mr. and Mrs. Ernest Fuller, Dr. and Mrs. L. Scott, Mr. and Mrs. George Peterson, Mr. and Mrs. Elbert Fuller, Mr. and Mrs. C. W. Bigdon and son, Mrs. William Woodke and son, Mr. and Mrs. Floyd Bamby and family, Mr. and Mrs. George Carter and family, Mr. and Mrs. R. A. Junker and daughter, Mr. and Mrs. Clifford Day and son, Mr. and Mrs. Mat Schmidt, Mr. and Mrs. Vannoy and family, Miss Minnie Boess, Miss Frances Dayton, and Clarence and Shirley Wilkins.

• • •

The teachers of the Baptist Sunday school were at the home of the Superintendent, Mr. I. H. Masters, Tuesday evening. The first part of the evening was devoted to business pertaining to the Sunday school. This was followed by a social good time during which Mrs. Masters, assisted by Mrs. George Perry and Mrs. H. C. Getter served refreshments to the thirty guests.

• • •

Current Events Department—The Current Events department of the Twentieth Century club met Tuesday afternoon at the home of Mrs. Harry Berger, and Miss Miller were visitors. Only nine members being present, the election officers was postponed until the net meeting which will be held at Mrs. Griffin's, May 4. At the close of the afternoon which was spent visiting and sewing the hostess served a two course lunch.

• • •

Those dear old songs at the M. E. church Friday night, April 28.

We clean, press and remod.
el for moderate price.
BABBEL
THE TAILOR
for Ladies and Men
228 MAIN NORTH
Across from Postoffice

Modesty and Smartness Combine in New Modes

By MARY BROOKS PICKEN

WHAT of a simple and modest nature the blouse of this tan crepe satin dress evidences is most certainly balanced by the rather extreme drape of the skirt and *the very unusual treatment of the sleeve.* To be sure, cream-colored lace attached to a drop-shoulder armhole cannot in itself be considered out of the ordinary. But what marked individuality it does assume when lengthened by a wisp of royal blue chiffon that forms a deep puff above the wrist, then suddenly tightens to the wrist measurement and again as abruptly assumes a flare that partially *veils the hand in an altogether* delightful manner.

At the center front waist line the blouse assumes a basque-like attitude, but emphatically denies such tendencies at the side where it is generously bloused and forms a soft, pleasing background for the fabric rose that nestles in its fullness.

Alexander on Maple avenue. The meeting was opened by singing "Ish home," the song being led by Mrs. Masters and everyone joining in. The usual current events were given and then Mrs. R. P. Lucas gave a comprehensive paper on the Sesquia National Park. This was followed by a general discussion. During the social hour the hostess, assisted by Mrs. Mary Norton, Mrs. William Baker, Mrs. J. W. Chapman and Mrs. C. O. W. Wilbam served refreshments. The attendance at this meeting was good and the roll of this department now includes fifty-seven names.

• • •

The annual breakfast for the Twentieth Century club will be held at the Rogerson hotel at half past twelve o'clock on the third day of May. Club members will please apply to Mrs. D. F. Sweet or to Mrs. Lem Chapin for tickets which will be seventy-five cents a plate.

• • •

The Pythian Social club will meet on Friday afternoon with Mrs. Elsa Woodhead, 461 second avenue west.

• • •

Regular meeting of the Brotherhood of American Yeomen will be held at Odd Fellows hall, Friday evening, April 28, at eight o'clock. There will be a short program and the children's May party.

• • •

Chapter D of the P. E. O. Sisterhood will observe Mothers' day at the home of Mrs. John Maxwell on Seventh avenue east next Saturday afternoon. The program will begin at 2:30. Each member of the chapter is urged to bring a mother with her as guest of the chapter for the day.

• • •

Salmon Social Club—Mrs. Gunterman was hostess to the Salmon Social club Thursday of last week. Mrs. Wynter, a former member, but now of

Dyspepsia Soon Disappears When You Take
TANLAC
25,000,000 Bottles Sold

Grand Concert at M. E. Church Expected to Be Great Treat

A grand musical treat that promises to interest everyone has been announced for the first Methodist church Friday evening, when under the direction of Mrs. Frank S. Bell and with the assistance of the Parrott orchestra, a grand concert will be given. It is announced. There is a great array of talent on the program, which it is felt will surely be appreciated and draw a large audience. There is no charge for admission, all the seats are free and there are no reservations. Dr. Edgar L. White *has been asked to act as chairman* and has consented. Preparations are being made to accomodate the largest crowd in its history. Mrs. Jerry Stiggins will preside at the pipe. Old time melodies and old time songs will be features of the occasion.

JACKSON LAKE RETURNS FOR THE LAST WEEK

Report from Moran, Wyo., at the outlet of Jackson lake reservoir shows the following condition:

Storage	Acre-ft.
April 16, 1922	348,600
Same date year ago	338,840
Week ending April 16, 1922	3,696
Same week year ago	6,510
Precipitation	Ins.
Week ending April 16, 1922	0.24
Same week year ago	0.60
Sept. 1, 1921 to April 16, 1922	14.06
Same period year ago	13.54

DISTRICT CONVENTION OF LEGION WILL BE HELD HERE IN MAY

BOISE—The Idaho department of the American Legion will hold district conventions during the month of May. The dates and places of these meetings are Conor D'Alene, May 1; Lewiston, May 3; Shoshone, May 5; Twin Falls, May 6; Pocatello, May 8; Idaho Falls, May 9; and St. Anthony, May 10.

The purpose of these conferences is to establish district councils, which when organized will effectuate the different plans and policies of the state and national organizations.

STATE RAILWAY CONTROL

LUXEMBOURG—The Luxembourg Railway Workers' Federation, comprising 8,000 railway workers of the Grand Duchy, has rejected a proposal to hand over the Luxembourg railways to a corporation, and proposed they be turned over to the Belgian government, to be run in connection with the Belgian government system.

A double quartet will sing "Come Where the Lilies Bloom" at the Methodist church Friday evening, April 28.

Idaho THEATRE
Today—Tomorrow
Evenings 10c and 25c
Matinee 10c and 17c

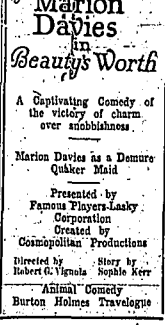

Marion Davies in *Beauty's Worth*
A Captivating Comedy of the victory of charm over snobbishness
Marion Davies as a Demure Quaker Maid
Presented by Famous Players-Lasky Corporation
Created by Cosmopolitan Productions
Directed by Robert G. Vignola — Story by Sophie Kerr
Animal Comedy Burton Holmes Travelogue

ROGERSON

W. H. Hardy of Shoshone Basin was a Rogerson business visitor Saturday.

Andrew Rogerson of Twin Falls was in Rogerson Saturday attending to business interests.

D. E. Moser was in from his ranch Saturday transacting business and buying supplies.

Dave Eggleston left Friday for his home in Buhl after visiting with friends here for a couple of days.

Gem Fritcher spent the week end with his family in Buhl returning Monday.

W. J. T. Elliott was in from his ranch Saturday on business.

Miss Belle Snyder, Soldier Creek school teacher, returned Monday from a visit to the county seat.

J. B. Rice was in from his ranch Monday attending to business matters.

Grant Wilson was in from the Lost Creek country Tuesday transacting business and buying supplies.

Mr. and Mrs. J. B. Langford motored to Twin Falls Tuesday to visit relatives and friends and attend to business matters.

J. W. Newbrough of Soldier Creek was in town Monday transacting business and buying supplies.

Mr. and Mrs. E. A. Owens of Hollister visited in Rogerson Saturday and Sunday with Mr. and Mrs. Bert Van Eaton.

Mr. and Mrs. W. M. Hines, Mr. and Mrs. J. H. Langford and Mr. and Mrs. C. E. Mahoney motored to Hollister Friday evening to attend a lodge party.

Ray Mather of American Falls spent the week end with his family in Rogerson.

Mrs. Roy Mather entertained a number of friends at a dancing party Friday evening.

A number of Rogerson young people enjoyed a dance at the Community hall Monday evening.

P. C. Ross made a business trip to Hollister Tuesday.

John McKee left Tuesday for Coaldale, Alberta, Canada where he will look after business interests.

E. H. Flower of Hobbit Springs returned Tuesday from Monument, Oregon, where he attended the funeral of his father.

Mrs. C. Gest returned Monday from Jerome where she visited for a few days with her daughter Mrs. Clyde Helmick and family.

Mrs. Frank Deal returned Wednesday *from Twin Falls with her daughter* Thora who has been suffering an attack of flu for several days and was unable to attend school.

Ernest Petersen of Buhl is visiting with relatives and friends in Rogerson this week.

Mrs. Clara Rhinehcart who has been visiting friends and assisting at the hotel the past two weeks left Friday for her home in Twin Falls.

Mr. and Mrs. V. C. Boke went to Buhl Friday where Mrs. Boke is having dental work done.

Bob Hardy was in town Friday on business.

Mrs. Agnes Larson returned with her four-year-old daughter from Twin Falls Friday where the little tot underwent an operation for appendicitis a short time ago. The child has done remarkably well since the operation which was performed by Drs. Pike and Weaver.

Jim Carroll of Conlact, Nevada, was a Rogerson visitor Saturday.

Ed. Terpstra was in from his ranch Saturday attending to business matters *and looking for sheep shearers.*

WHOLE FAMILY LAWYERS

CHICAGO.—Chicago has a family law firm. It is composed of Mrs. Jessie Dawson, her daughter, Marion, and son, Earle. Mrs. Downe has been an attorney for six years, while her daughter was admitted to the bar a year ago. Her son was admitted to the bar recently. Her children *followed in her footsteps due to their* own inclination, Mrs. Downes says.

FAVOR BUSINESS' EDUCATION

CONSTANTINOPLE—All Chambers of Commerce in the United States will be asked to co-operate in a campaign to educate the American public in the importance of foreign trade in accordance with a plan set forth by the American Chamber of Commerce here at an annual meeting. Admiral Mark Bristol, the American High Commissioner to Turkey, was the chief speaker. He declared that the future prosperity of the United States depends on a broader business education.

DANCE!
Friday from 4 to 6:30 P. M.
Admission 10c and 15c
Given by the
BEE HIVE GIRLS
Lavering Pavilion

If You Appreciate Cleanliness
STOP AT
ANNEX HOTEL
BURLEY, IDAHO.
M. M. GAUT, Proprietress

DRUG SPECIALS
for THURSDAY—FRIDAY

100 Hinkle Pills 29c
50 Poplin Linen Envelopes 25c
10c Castile Soap ..... 3 for 25c
Colgate's Big Bath Soap 10c
Vivian's Smokers' Tooth Paste 31c
Krank's Luther Cream 35c, 50c, 75c
St. Jacob's Oil 30c, 55c
Morse's Indian Root Pills 21c
50c Parisint 39c
It. St. Wyeth's Elx. Sodium Phosphate 63c

DUST NO GARMENT BAGS—40 to 66 inches long; will protect your furs from dust and moths ..... $1.60 to $2.25
CLEAN YOUR WALLS—Absorene removes soot and dust from all walls ..... 3 for 50c
MANDEVILLE KING FLOWER SEEDS
WATCH BABY'S GROWTH with a Kodak. Take a picture every week. We develop and print. On Thursday with each 50c enlargement, one free same size
CANDIES CIGARS CIGARETS
SCHRAMM-JOHNSON DRUG STORES CO.
113 MAIN NORTH PHONE 60

GINGHAMS

"Booth's" Announcing National Gingham Week!

ALL WEEK!

Large Display of Newest, Prettiest Ginghams

Gingham long ago attained a high place in Fashion's favor, and each season widens its popularity. This season finds this lovely dress material used for such new and novel purposes as kerchiefs, collar and cuff sets, trimmings, etc.

Booth's has assembled vast assortments of new ginghams for special attention this week. Window and interior displays will familiarize you with what's new. An excellent opportunity to choose your season's needs at saving prices.

Ginghams—Thousands of Yards of the Most Desirable Kinds and Patterns at Lower Prices

Amoskeag Apron Checks 12½c

Our grandmothers asked for them. This week we offer these desirable ginghams, in all checks, 27 inches wide, for 12½c yard.

Utopia Gingham 20c Yard

You can have all the new patterns and colors in this 25c gingham at this price this week. Plaids, checks, stripes, in variety.

M. F. C. Zephyr Gingham 25c Yard

A lot of fresh new patterns in this 27-inch zephyr. Our 30c gingham for 25c this week. We consider this the best gingham made at the price, and endless assortment.

32-Inch Highland Lassie Gingham 25c Yd.

This width is preferable in many cases. This good zephyr comes in a host of new patterns. We thought 30c yard was extra good but it's 25c for Gingham Week.

Fine Domestic Ginghams 39c

We are going to sacrifice to give extra values this week. In this piece we offer 32-inch Chinlroh, our 50c koller, in variety of checks and plaids. Crisp, pretty new patterns.

Gilbrae Scotch Gingham 79c

This fine gingham was never made for anything but the most charming of summer frocks. The color range and patterns are superb. Colorings are extra sharp and clear. It's wonderful.

Sinkat Tissue Ginghams 50c

A sheer tissue in stripes, 36 inches wide. Small stripes of all colorings combined with white. It will make into beautiful summery dresses.

75c French Tissue Gingham 65c

Never so many exquisite checks and block patterns in endless variety and colorings. Sheer tissue weight, 36 inches wide, especially desirable for summer dresses and trimmings.

Peter Pan Ginghams—65c, 75c and 79c per yard

The most wonderful gingham for all uses—kerchiefs, dresses, trimmings, etc. Its characteristic soft smoothness makes it specially desirable—guaranteed fast colors. All *prices are exactly the same cloth. At 55c yard it's 32 inches wide in white and all plain* colors imaginable. At 79c yard are the prettiest checks and new block patterns, 36 ins. wide. At 75c yard are the 36-in. novelty prints, something new, regular old grandmother's quilt patterns, and they look very pretty again. At 50c yard we offer Peter Pan Nursery Borders to close out, 36-in. wide. A yard and a half to two yards makes the dress.

GINGHAM WEEK BRINGS TO MIND SUMMER FOOTWEAR

For sports wear and with gingham dresses. White strap pumps with low heel of fine cloth with leather soles, $3.95, $4.95, $5.75. In white kid one-strap Junior Louis $8.85.

LOW HEEL PUMPS

So popular it's been difficult to keep in supply. For the school miss we are featuring beauties in brown and black at $2.75 to $4.95.

They are attractive for ladies as well and we have Cuban and new Louis heels at $3.50 up.

You'll Want Trimming For Your Gingham Dresses

It may be organdie—there's to be so much used for collars and cuffs and fronts. You can get the most exquisite colorings in our department of permanent finish organdie from 50c yard, 40 inches wide, to $1.00 yard. Also we have new organdie trimmings in criss-cross, pickie edge, etc.

New Buttons for Ginghams

New, pretty pearls and colored little oriental looking buttons are good and they are reasonable.

Fast Colored Rick Rack Braid

Always in good for gingham. You can get most anything you want here and save money.

News of the Sport World

Hopes to Star in Davis Cup Matches.

TWIN FALLS DEFEATS HAZELTON BASEBALL

Twin Falls	14
Hazelton	2

Hazelton came out on the little end of the score of 14 to 2 as a result of the clash with Coach Evans' diamond squad at Lincoln park last evening. Thursday Twin Falls goes to Kimberly for a return game and on this coming Tuesday, the Buhl team will try itself out against Coach Evans' men on the local grounds.

The Blue and White team played its first errorless game yesterday, while the visitors finished with ten errors against them. An errorless game is unusual even in the major leagues and yesterday's game is a mark of the high quality of the coaching and individual work of the team. Hazelton led the locals until the latter part of the second inning, having stolen the lead with two runs, by E. Jeffries and R. Jeffries, hot off the bat in the first inning. G. Jarman got a run in during the first inning and Harper added the second run when he made a beautiful swing for a home run. In the third inning, G. Jarman, Putzier, Fix and Thometz scored. Twin Falls scored seven runs in the sixth, Fix smashing out the ball to a finely selected spot in left field for the second homer of the game, and Crom, G. Jarman, Putzier, Thometz and Hammond (running for L. Jarman) each contributing their bit in the way of a run. Following this [illegible] R. Jeffries, shortstop, was put into the box for Hazelton. Thometz brought in the final run in the ninth.

L. Jarman, though suffering from a badly sprained ankle, staid in the box the entire game and pitched like a big leaguer. Jarman struck out fifteen men and allowed but three hits, which came in the first inning—[illegible] creditable job for a high school pitcher.

[illegible] Crom did justice to his place at the head of the batting order, batting .500. Putzier, the two times at bat that the [illegible] not walked, made one hit. Fix carried off the batting honors with an average of .667.

The score:

Hazelton:	AB	R	H	PO	A	E
V. Kelly, rf	3	0	0	0	0	1
E. Jeffries, 3b	4	1	1	0	0	1
Lee, p, ss	3	0	0	2	4	1
R. Jeffries, ss, p	4	1	1	1	5	0
Brown, c	4	0	1	4	2	3
A. Lindsey, 2b	3	0	0	5	4	2
M. Kelly, 1b	3	0	0	10	0	0
Ross, cf	3	0	0	2	0	0
Freeman, lf	3	0	0	0	0	2
Totals	30	2	3	24	15	10

Twin Falls:	AB	R	H	PO	A	E
Crom, 3b	4	1	2	3	1	0
G. Jarman, ss	4	3	1	1	1	0
Putzier, c	2	2	1	15	0	0
Fix, rf	3	2	2	0	0	0
Thometz, lf	5	3	2	1	0	0
Mussell, cf	5	1	2	1	0	0
Hammond, 1b	5	1	2	6	0	0
Harper, 2b	4	1	1	0	2	0
L. Jarman, p	3	0	0	0	1	0
Totals	35	14	13	27	5	0

Putzier and Hammond ran for L. Jarman in the 6th.

Score by innings:

Hazelton:		
Runs	200 000 000—	2
Hits	300 000 000—	3
Twin Falls:		
Runs	114 007 01[illegible]—	14
Hits	122 006 10[illegible]—	13

Stolen bases: Lee, G. Jarman 2, Putzier, Thometz 2. Sacrifice fly—Fix; two-base hits: Jarman, Hammond; three-base hits, R. Jeffries; Home runs, Harper, Fix. Innings pitched, Jarman 9, Lee 6, Jeffries 3. Hits off Lee, 12 in 6 innings, off Jeffries, 1 in two innings. Struck out, by Jarman 14, Lee 4, by Jeffries 1. Base on balls, off Lee 5, off Jeffries 1, off Jarman 1. Wild pitch, Jeffries. Hit by pitcher, by Jarman, Lee, by Lee, Jarman. Time of game, 1 hour, 46 minutes. Umpire, R. Whitsel.

ACCIDENTS DECREASE

CHICAGO—Deaths by accident in Chicago have decreased from 8.60 per 100,000 of population in 1920 to 8.25 per 100,000 in 1921, according to an announcement of the Chicago Safety Council. Railroad accidents decreased from 237 in 1920 to 187 in 1921. Automobile deaths were cut from 3.19 a thousand cars in 1920 to 2.96 in 1921.

THE SCOREBOARD

Yesterday's hero—Kenneth Williams, Brown outfielder, hit his sixth home run in four days and two singles, beating the Tigers, 5 to 3.

Frank Baker did his old stuff by hitting a homer with two on and starting a rally that gave the Yanks a 5-to-0 victory over the Athletics. It was Shawkey's second straight shutout.

Walter Reuther hit a homer and a single and pitched faultlessly, the Robins beating the Braves, 5 to 2.

George Kelly hit his second homer of the season, the Giants beating the Phils, 8 to 3.

The Senators knocked Russell and Collins out of the box and beat the Red Sox, 10 to 0.

SPORT BULLETINS

NEW YORK—Tex Rickard returned from a trip to Bermuda and announced that he would resume his activities at Madison Square Garden. He wants a Tunney-Greb light heavyweight bout for May 26.

NEW YORK—Legislation to rule out athletes who bet on themselves or allow friends to wager on them will be passed by the A. A. U., according to F. W. Rubien, secretary.

NEW YORK—Charles Ebbetts was granted a license to conduct boxing in the Brooklyn ball park and said he was going after Benny Leonard and Johnny Kilbane.

NEW YORK—Babe Ruth is going to enter the hospital next week to have his tonsils removed. The home run king has been bothered for a year with throat trouble.

KANSAS CITY—Strangler Lewis defeated Stanislaus Zbyszko here last night. Lewis took the first fall in 32 minutes, 18 seconds; Zbyszko the second in 12 minutes, 42 seconds and Lewis the third in 25 minutes, 27 seconds.

CHICAGO—Maurice A. Kent, Iowa State College baseball, basketball and football coach, has been appointed head basketball and baseball coach of Northwestern University.

IDAHO FALLS LEGION PLANS TO ERECT SUITABLE MEMORIAL

IDAHO FALLS, April 26—The American Legion here is planning on the erection of a suitable monument as a memorial to World War Veterans. Among the different monuments considered is the famous "Idaho Doughboy" as designed by Avord Fairbanks.

The post recently was successful in changing the name of one of the city's streets to Memorial avenue and it is the present purpose to place the monument on this drive.

In order to finance this memorial advantage is being taken of the state appropriation for this purpose.

STOP RHEUMATISM WITH RED PEPPER

When you are suffering with rheumatism so you can hardly get around just try Red Pepper Rub and you will have the quickest relief known.

Nothing has such concentrated, penetrating heat as red peppers. Instant relief. Just as soon as you apply Red Pepper Rub you feel the tingling heat. In three minutes it warms the sore spot through and through. [illegible] circulation, breaks up the congestion—and the old rheumatism torture is gone.

Rowles Red Pepper Rub, made from red peppers, costs little at any drug store. Get a jar at once. Use it for lumbago, neuritis, backache, stiff neck, sore muscles, colds in chest. Almost instant relief awaits you. Be sure to get the genuine, with the name Rowles on each package.

COAST LEAGUE

YESTERDAY'S GAMES

At Portland:	R.	H.	E.
Vernon	3	7	3
Portland	6	9	0

Batteries—James, Glider and Hannah; Sutherland and Elliott.

At Los Angeles:	R.	H.	E.
Sacramento	2	6	0
Los Angeles	7	8	1

Batteries — Fittery and Stanage; Thomas and Baldwin.

At Seattle:	R.	H.	E.
Oakland	2	10	2
Seattle	3	6	0

At San Francisco:	R.	H.	E.
Salt Lake	7	11	3
San Francisco	6	9	1

Batteries—Reiger, Blacholder, Soria, Thurston and Jenkins; Gillenwater, Davis and Yelle.

TODAY'S GAMES

NATIONAL LEAGUE

At Philadelphia—6 innings:	
New York	000 001—1
Philadelphia	020 003—5

Batteries—J. Barnes and Smith; Ring and Henline.

At Boston—7 innings:	
Brooklyn	000 000 4—4
Boston	100 000 0—1

Batteries—Vance and Hungling; Fillingim and Gowdy.

At Cincinnati—5 innings:	
St. Louis	000 00—0
Cincinnati	000 10—1

Batteries—Walker and Clemons; Rixey and Wingo.

At Chicago—4 innings:	
Pittsburgh	210 0—3
Chicago	100 0—1

Batteries—Adams and Gooch; Alexander and Hartnett.

AMERICAN LEAGUE

At New York—7 innings:	
Philadelphia	000 001 0—1
New York	100 000 1—2

Batteries—Rommell and Perkins; Jones and Schang.

At Washington—4 innings:	
Boston	200 0—2
Washington	070 4—11

Batteries—Pennock, Karr, Dodge and Walters; Gleason and Gharrity.

At Cleveland:	R.	H.	E.
Chicago	7	9	0
Cleveland	3	12	4

Batteries—Robertson and Schalk; Bagley, Morton and Nunamaker.

At St. Louis—3 innings:	
Detroit	010—1
St. Louis	000—0

Batteries—Cole and Bassler; Bayne and Severeid.

Market News

GRAIN PRICES DECLINED

CHICAGO, April 26.—Grain prices declined on the Chicago board of trade today due to heavy selling. The market opened stronger on a broad export demand. However, a break followed on more encouraging crop reports from some sections of the grain belt. There was also considerable profit taking on the early advance which influenced the reaction. Provisions were irregular.

Wheat—May opened up 1¼c, at $1.43, and closed off ⅜c. July opened up ⅝c at $1.28, and closed down ½c. September opened up ⅛c at $1.16⅛c and closed off ¼c.

Corn—May opened off ⅛c, at 60⅛c, and closed unchanged. July opened unchanged at 64⅛c, and closed off ⅛c. September opened unchanged at 66⅛c, and closed off ⅛c.

Oats—May opened up ⅛c, at 37⅛c, and closed off ⅛c. July opened up ⅛c at 40⅛c, and closed off ⅛c. September opened up ⅛c at 41⅛c, and closed off ⅛c.

CHICAGO, April 26.—Cash wheat: No. 3 red, $1.41; No. 2 hard, $1.42; No. 3 spring, $1.50.

PORTLAND LIVESTOCK

PORTLAND, Ore., April 26.—Receipts 101 market nominal; choice steers $7.75@8.25; fair to good steers $6.25@7.75; choice cows and heifers $5.25@6.50; canners [illegible]; bulls [illegible]; calves [illegible].

Hogs, receipts [illegible]; market steady; prime mixed $11.25@11.75; rough heavies $7@11.25; pigs [illegible].

Sheep, receipts [illegible]; market steady; prime lambs [illegible]; fair to medium [illegible]; yearlings [illegible]; wethers [illegible]; ewes [illegible].

OMAHA LIVESTOCK

SOUTH OMAHA, April 26.—Cattle, receipts [illegible]; market [illegible] higher; steers [illegible]; cows and heifers [illegible]; stockers and feeders [illegible]; calves [illegible]; bulls and stags [illegible]; yearlings [illegible].

Hogs, receipts [illegible]; market [illegible] higher; bulk of sales [illegible]; top [illegible].

Sheep, receipts [illegible]; market [illegible] lower; yearlings [illegible]; wethers [illegible]; lambs [illegible]; ewes [illegible].

POTATO MARKET

CHICAGO, April 26.—Potatoes, receipts 35 cars. Wisconsin round sacked, $1.60@1.70; Minnesota $1.55@1.65; Idaho Russets [illegible].

PERSONALS

Mrs. Humphrey and daughter returned to Buhl yesterday after a visit in this city.

Mrs. Grace Crowder left this morning for Chippewa Falls, Wis., where she will visit friends.

Mrs. H. F. Allen left last evening for Vancouver, B. C., with her mother, Mrs. McGregor, to return the visit which the latter has been making her in this city. They will visit friends in Boise and Portland, while enroute.

J. H. Glander of Buhl transacted business in Twin Falls yesterday, returning to his home last evening.

Mr. and Mrs. Adams, of Murtaugh, spent yesterday in Twin Falls. Mrs. Adams returned to her home last evening while Mr. Adams remained in this city to look after some business matters.

Attorney W. P. Guthrie of the firm of Guthrie & Hornibrook, returned last evening from a trip to Burley and Albion on legal matters.

C. B. Channel returned last evening from a trip to Declo, Rupert and Burley in the interest of the Nibley-channel Lumber company.

G. W. Baun was over from Jerome today on business.

H. L. Stewart of Kimberly was in this city last night.

P. H. Oxley of Shoshone was here on engineering business today.

C. G. Keller of Shoshone spent the day in this city.

W. A. Swart was down from Burley last evening.

G. A. Tinckey of Jerome is here on business.

Mrs. Deal of McMillan was in this city Monday on business.

Mr. and Mrs. D. Jennings are in from Burley today.

C. E. Dillard was here from Burley last evening.

Mr. and Mrs. C. Sweezey of Pocatello are in this city visiting.

Judge James R. Bothwell is in Jerome attending court today.

C. C. Siggins and Paul Johnson started today for a trip to Contact and vicinity.

RAILROADS LOSE MONEY

BRUSSELS.—Belgium's nationalized railways are costing the country 1,000,000 francs a day, despite increased freight and passenger rates. To offset the deficit, the government plans to "industrialize" the roads, which will have to increase rates if a loss is shown.

HOLLISTER

Mr. and Mrs. W. H. Craven, Miss Simola and Miss Hilda Holderman motored to Twin Falls Saturday.

Mrs. R. E. Morehouse entertained Mr. and Mrs. Geo. Eveleth, Mrs. Holderman, Miss Hilda Holderman and Miss Elizabeth Roberts at dinner Monday evening, the occasion being Miss Virginia's birthday anniversary.

Mrs. Carey Hull left Hollister Saturday for Portland Oregon. Mr. Hull has been in Portland the past several week. They will make their home in that city.

Mrs. E. L. Hazard has been very ill the past week.

The ladies Aid society is busy sewing garments for the Government hospital at Boise. The work was received from the American Red Cross.

Mr. and Mrs. Geo. Eveleth left here Friday for points in Oregon and California.

Mr. and Mrs. Robert Trelease have moved from east of Hollister to the A. E. Gross farm north of town.

Miss Elizabeth Roberts has been on the sick list the past few days.

Mr. and Mrs. Walter Cole have moved to Salmon Dam.

Mr. and Mrs. L. B. Fullmer and family of Storrs, Utah, are occupying the J. W. Cole residence.

Mart Ritchey and family of Twin Falls visited friends on the Salmon Sunday.

Miss Helen Mort entertained the Misses Elizabeth Roberts, Irma Fullmer, Mary Burke and Fay Lowe at dinner Sunday.

Mr. and Mrs. M. N. Knudsen, Mr. and Mrs. L. O. Hill of Filer were dinner guests at the home of Mr. and Mrs. E. E. Lawrence Sunday.

Mr. and Mrs. J. H. Ritchey, Mr. and Mrs. M. O. Ritchey, Mr. and Mrs. Harry Anderson and Mrs. Mort all of Twin Falls spent Sunday at the home of Mr. and Mrs. Bert Mort at Hollister.

Mr. and Mrs. Geo. Cole entertained a number of young people at their home Sunday evening. Among those present were the Misses Wanda and Irma Fullmer, Elizabeth Roberts, Mary Burke and Messers Geo. Grover and Louis Doughty.

ANNOUNCEMENT

The Women's Missionary Society of the Presbyterian church will meet in the church parlors Thursday afternoon, April 27, 1922.

IN THE DISTRICT COURT

Of the United States, for the District of Idaho, Southern Division

In Bankruptcy, No. 1616

In the Matter of G. A. Hull, Bankrupt.

You are hereby notified that the first meeting of creditors of said Bankrupt will be held at the office of the undersigned referee in Twin Falls, County of Twin Falls, State of Idaho, at 10:00 o'clock A. M. on the 29th day of April, A. D. 1922; such meeting will be held for the allowance of claims, appointment of Trustee and examination of Bankrupt.

GUY L. KINNEY,
Referee in Bankruptcy.

Eat H-O
The World's Finest Oatmeal
It's steam-cooked and pan-toasted. —That's the difference between oatmeal and H-O Oatmeal —and H-O never cooks pasty.

HACKMAN LAW OFFICES MOVED

I have moved my law offices from the Smith-Rice building to Rooms 2, 3, and 4 of the Idaho Power building.
T. K. HACKMAN.

Soloists at M. E. church Friday evening are Mrs. Dygert, Mrs. Sturdivant, Mrs. Maguire, Mrs. Bell, Misses Carlson, Cowell and Messrs. Dice, Rudolph, White and Dr. Rouse.

Felt hats cleaned and blocked, $1. Heartfield Cleaning Co.

TRAIN SCHEDULE

(City or Mountain Time.)

Eastbound	
No. 160	Depart 7:20 a. m.
No. 84	Depart 3:10 p. m.
Westbound	
No. 83	Depart 11:30 a. m.
No. 155	Depart 3:45 p. m.
ROGERSON BRANCH TRAINS	
Southbound	
No. 339	Depart 11:40 a. m.
Northbound	
No. 340	Arrive 3:05 p. m.

Phone 79.

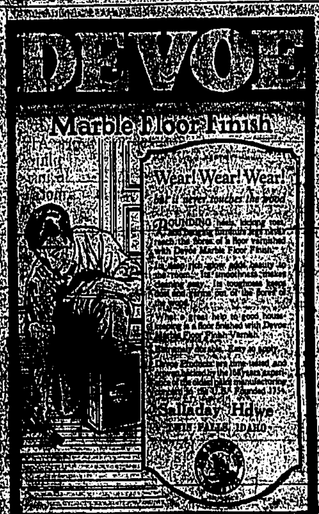

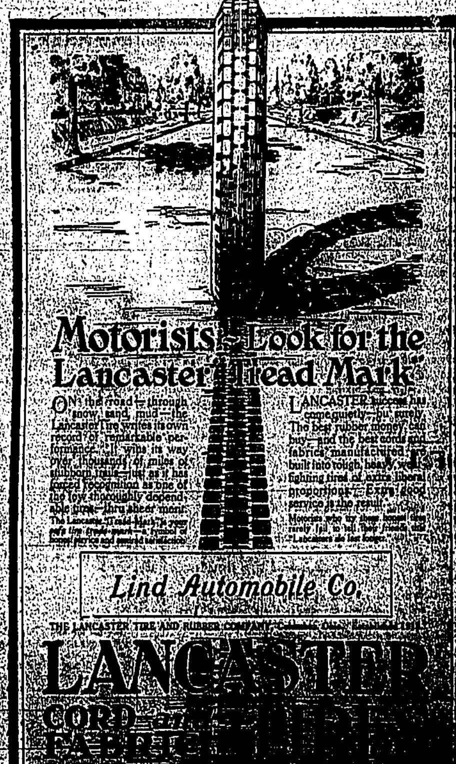

THE TWIN FALLS DAILY TIMES

Official Newspaper of the City and County of Twin Falls

Published Every Evening Except Sunday by The Times Printing & Publishing Company, Twin Falls, Idaho.

H. MASTERS, General Manager

Entered at the Twin Falls Postoffice as Second Class Matter as a Daily Publication. April 11, 1918.

SUBSCRIPTION RATES

Daily, one year	$6.00
Daily, six months	3.00
Daily, one month	.60

The soldier who was on the job isn't.

The loudest barkers are always with the side show.

A college education is supposed to fit you for a position—not entitle you to one.

One half of the world wonders how the other half gets by with its bluff.

Tombstones are cold and cheerless. Yet they always have a good word for everyone under them.

There never was a better piece of advice than "Don't make enemies of your friends, but make friends of your customers."

When it comes to messages, Conan Doyle might learn something from Tunnelly.

Too much horse-power and too little horse sense forms a dangerous concoction.

In trying to decide Russia's fate Genoa seems to have undertaken a man's size job.

Dempsey, in France, speaks of Carpentier as "a charming fellow," but it is not yet known whether Carpentier will accept this as an apology for what Dempsey did to him on this side.

Grandmother has followed the flapper in designing her skirts and the clothes that she wears today. Now it seems that "old gentlemen" are disappearing from the fashions of 1922 just as old ladies have disappeared.

"Russia has named its conditions of peace to the allies," says one of the soviet delegates. And those bolsheviki will probably get everything demanded, and be immensely pleased, until they figure it out again on the way home.

"We never think beyond middle age today," a hot spring fever reporter told the other day. "We don't make old men's hats any more. The old fellows will not wear the clumsy creations we used to make purposely for them. They like the Leghorns, the Bangkoks and the Panamas the younger fellows wear for sport."

This is a month of great events. During this month America has declared more wars and started more great fights than any other of the months of the calendar. Sixty-one years ago on the twelfth of April Fort Sumpter was fired on. It was in April if we remember correctly, that war was declared on Spain. It was in April that the nation declared war on Germany.

IS IDAHO ASLEEP?

We hear, in after dinner speeches, in formal addresses at theaters, in papers read to clubs, in letters to newspapers, now and then even in editorials, the words, "Idaho should awaken and change her policy."

One would think, to hear some people talk, that the state is habitually asleep.

One would think Idaho must be kicked in the ribs or prodded with a hatpin every little while to make her open her eyes, sit up, look about and take some action or other before she lapses back into her ordinary lethargy.

These inferences are not intended to libel a great active state; but do they not almost have that effect? For Idaho, as a matter of fact, has always been fully awake. She has always been seething toward progress, moving sometimes a little laboriously, often stumbling over her own feet, finding sometimes that she has limitations of her own to overcome before she can get very far, but awake and alive and moving.

What do the people really mean who tell us, as they roll their tongues lovingly over their expressive words, that Idaho must waken? Do they not really mean that she must look to her guides and see if it may not be well to change her course?

What Idaho needs is what any state or city or community always needs—sensible guidance. A state is a thing of counteracting impulses, a mass of human minds all working individually but, ordinarily, pushing in the same general direction of progress.

Now and then, under bad leadership, these minds push in a wrong direction. Idaho's bonding epidemic of recent years might be cited as an example. Idaho's temporary swinging toward advertising projects which, though painted most attractively by glib spokesmen, could not stand up under the acid test of trial might be mentioned. Her election of suave politicians, who offered to "save a million" or do some similar stunt, without her thorough study of the methods they might use and the possible after-effects should be put in the list of her mistakes.

But no state is long mistaken. Idaho has always been quick to find out her mistakes and correct them. Idaho has always been awake to these things.

Right now, with the "boosters" trying to get her to run helter-skelter into debt, with the "reactionaries" trying to hold her from all progress in the name of economy, she is awake.

Idaho is squinting at the sun, studying the horizon, glancing at her watch, figuring out the best direction in which to go. And having figured it out, she'll "hop to it."

Nothing sleepy about Idaho.—Idaho Statesman.

Storm Country Polly

By GRACE MILLER WHITE

Illustrated by R.H. Livingstone

(Copyright by Little, Brown & Company)

SYNOPSIS.

CHAPTER I.—Occupying a dilapidated shack in the Silent City, a squatter settlement near Ithaca, New York, Polly Hopkins lives with her father, small sister, and an old woman, Granny Hope. On an adjacent farm, Oscar Bennett, prosperous farmer, is a neighbor. He is secretly married to Evelyn Robertson, supposedly wealthy girl of the neighborhood. Polly alone knows their secret. Marcus MacKenzie, who owns the ground the squatters occupy, is their determined enemy. Polly overhears a conversation between MacKenzie and a stranger, in which the former accuses the latter of driving the squatters from his land. The stranger sympathizes with the squatters, and bears Polly's gratitude.

CHAPTER II.—Evelyn Robertson discovers from her mother that they are broke, as she supposed, but materially aiding on the security of Robert Percival, wealthy cousin.

CHAPTER III.—Polly learns from Evelyn that Oscar is her secret lover. Robert Percival, cousin, makes call with a message to Bennett, telling him the old man has no more money to give, owing him to be patient. She already bitterly regrets her indiscretion in having married the ignorant Bennett.

CHAPTER IV.—Polly conveys her message, and Oscar takes threats. He insults Evelyn until she leaves. Polly tells her father and Larry Hudson, a squatter, she has suffered from the enmity of MacKenzie, who is said to "do him to death."

CHAPTER V.—Evelyn unsuccessfully tries to get money from her mother with which to lay off Bennett and induce him to leave the country, giving her her freedom. She is finally rescued by Marcus MacKenzie. At the arranged meeting that night Bennett threatens Evelyn, who exposes unless she receives money from him.

CHAPTER VI.—Polly meets Robert Percival, and they are mutually attracted. Polly's feeling being something like adoration.

CHAPTER VII.—Overhearing a conversation between Evelyn and Robert Percival, Bennett, really caring nothing for Evelyn, and being interested in his wife Polly, waylays the girl when she leaves the Percival villa, knocks her down, seizes her. Percival returns and threatens the farmer. He asks Polly in what way he can aid her and she begs him to help the squatters. Percival at this point is successful, through backing the powerful MacKinnes. He agrees to do this. MacKenzie visits the Hopkins shack with an offer to buy the squatters' position, to force the victors, offering them a trifling sum of money. The offer is refused and MacKenzie leaves, vowing to make trouble for the squatters. Hopkins' home is a log cabin.

CHAPTER VIII.—Polly visits Percival in the Robertson home in an effort to enlist his aid, and he is on the point of declaring his love for her, when the girl in a panic, flees. MacKenzie asks Evelyn for his wife. The girl agrees to marry him after he has bought the Bennett farm and rid of the squatters. Robert fails in an effort to secure the necessary $1,000. Robertson helps in a project to help the Silent City people.

CHAPTER IX.—Knowing Bennett's infatuation for Polly, Evelyn tries to induce the girl to promise to marry him by having agreed to release Evelyn's secret. Polly, in love with Percival, though scarcely realizing it the girl refuses. Bennett, next day, is told by Evelyn of her love for Percival, and she acknowledges a deep feeling for him. MacKenzie says a trap for Hopkins and the latter is arrested.

"Thank God, we've got him at last," Marcus exulted.

The expression on Polly's face in the squatter girl's eyes as Robert Percival came toward her.

"What!" he ejaculated, and then as though conscious of the hate that was directed at the newcomer by Marcus MacKenzie, he added in a lower tone: *"Poor little girl! Come into my study, Polly, and tell me about it."*

"Someone, Bob," interrupted MacKenzie rudely. "Let her tell her lies here. I'd like to hear what she has to say."

A flush mounted to Robert's face as he turned angrily on the speaker. During the moment he was struggling for composure, Mrs. Robertson and her daughter hung on the scene with bated breaths.

"Must I remind you whose house this is, MacKenzie?" demanded Percival finally; and Marcus sank down into his chair with a muttered apology.

"I didn't come to get lick, Mr. MacKenzie," Polly broke out impetuously. "I've come to tell God's truth." Then the recollection of her father's desperate need overwhelmed her, and she wailed: "Your men plundered—ruined us, sir; Daddy said so, an' Jerry saw 'em."

To Percival, watching the man and girl, came the conviction that she had told the truth, and that MacKenzie knew she had. Before he could break in, Polly spoke again.

"Please, sir," she begged, "please, Mr. MacKenzie, give 'im back to me. You can. Do it, an' an', oh, God, I'll die for you."

She fell forward on her knees; and then Marcus MacKenzie laughed again. Lower and lower fell the curly head, for the sarcastic sound told her more plainly than any words could have done that she would get no aid from him.

Robert stooped and lifted her up. "Don you, Marc!... Stop it!" he demanded. "It's wicked, downright wicked!" And to her he murmured:

"Your little girl! Poor little Polly!"

He tried to lead her away; but how could she go without making another effort? She turned to Evelyn.—

"You—do something, ma'am!" she implored. "Please do it, quick, an', an'—" A light leapt into her eyes and she burst out: "Mebbe some day you'll be wishin' me a big favor, an' here's my word before God, I do it."

For a short space of time the two girls stared into each other's eyes, but Evelyn's fell first. She sank back limply.

"Take her away, Robert!" she groaned. "It's too dreadful."

After Pollypop and Robert had gone, she lay and wailed on Marcus.

"I wish they were all dead, those wretched "squatters," she said fretfully, and frowning, MacKenzie continued his breakfast in silence.

Miserable days passed for the entire squatter settlement. That the right arm of the Silent City had been lopped off when Hopkins was imprisoned showed plainly in the dejection of its inhabitants. Every countenance was wrinkled with anxiety; and still the strange men hovered about the lakeside.

Ugly rumors circulated through the Silent City. It was said that to fix a felony on Hopkins, the officers claimed that in searching him, before shutting him up, they had found a revolver in his pocket. Every one that knew him scouted the idea, but Jeremiah Hopkins was promptly indicted for carrying concealed weapons.

The only succession Robert had been able to obtain was permission for Polly to visit her father, and day after day she carried Jerry to see him.

The day of Hopkins' trial Polly had to stay at home to care for Granny Hope and the baby.

Late in the afternoon, while she was rocking Wee Jerry, for there was no other way to keep him quiet, there came a rap on the door. Placing him on the cot, she called a soft: "Come in."

The entrance of Robert Percival filled her with apprehension, he looked so serious, so drawn and pale.

"It's about Daddy," she exclaimed, forgetting for the moment how embarrassed she was.

Robert nodded.

"Sit down, Polly," he said gravely, "and I'll tell you."

Mutely she stood staring at him.

"Sit down, dear," he insisted.

"I—don't want to sit down," she groaned. "Tell me about daddy. What happened—he's goin' to go to Auburn, huh?"

Had he been able, Robert would have contradicted her. Gladly would he have changed away the waiting years that came slowly into the dear eyes.

"Is it Auburn prison?" she whispered. "Did the jury say he was guilty?"

"Yes, Polly, but I'm still hoped I can get him another trial," answered Robert. "Oh, little Polly, please don't cry, please don't."

Unmindful that he was holding out his hands to her, she sobbed hysterically, utterly deprived of self-control. The more Robert pleaded with her to cease, the more she kept up the incessant wail.

At the sound of her anguish, Jerry awoke, and set up a loud screaming, and ever true to her mother instinct for him and all others in her wild world, Pollypop took him up and seated herself, hugging and caressing him.

"Thirteen hundred dollars," she breathed Robert tenderly, bending over her. "And a brave girl you are, too, Polly Hopkins."

"I can't be brave ever any more, I can't. I need my daddy so. I do. I'm thinkin' my heart just busted when they took him away."

He understood, and Robert's very soul melted in sympathy. Indeed, never had he wished so hard to do any one thing as he had done to defend the squatter. It had been only after MacKenzie had outwitted him that he had *come to the Silent City to break the bad news to Polly Hopkins.*

"Pollypop," he began, much moved, "you do need your father; every girl does. But while he's gone, if he really has to go, I can make living without him much easier for you. You must take some of the money you have for yourself," he hastened on. "No one needs it more than you do. No, now don't shake your head, dear. Some one must help you—don't you see?"

"Twas awful good of you to give me the money, an' let me help the squatter women," came distinctly from *the sobbing lips, "but, sir, an' me couldn't take a cent of yours!"*

Somehow Robert had expected this, but her refusal did not make him any the less determined to help her. For a time he was silent, and Polly slowly rocked Jerry back and forth.

After a few moments the boy fell asleep, and his sister laid him quietly on the bed again.

"Now what be I goin' to do?" she queried forlornly, looking straight at him. "Granny Hope says love's all powerful, an' every night I cry out to the good God to bring my daddy home. It's true, what it, Jesus can help a squatter girl?"

"Of course," Robert assured her. "Of course, and, oh, Polly, I want you to be different—"

"What do you mean by bein' different?" she stopped him quickly, and then she caught the look he cast around the room.

"I'll always be a squatter," she went on fiercely. "I love squatters, I do."

His face burned at the emphasis on her words, yet he liked her better for standing by her humble friends.

"And you love me too, don't you, Pollypop?" he asked, reaching out and taking one of her hands.

Didn't she love him? Ah, more than she even dared to admit to herself? A blush mounted to her curls.

"Yes, I'm lovin' you, too," she breathed. "You an' daddy—"

Robert stood up quickly, bringing her up with him. What was there in this crude squatter lassie that made his heart beat so?

"Polly," he murmured, drawing her to him. "Little Polly," and then he raised her face to his—"Kiss me, sweet."

Limp and trembling, she leaned against him as she had that day in his own home. She was so tired and lonely.

"I want you always, Polly," he whispered in her ear. "Some day I want you for my wife. I'll take you away from Ithaca—all of you, your father and the baby—and Granny Hope too. You hear, don't you, Pollypop?"

(To be continued.)

... AT THE ... THEATRES

FILM SHOWS VALUE OF STYLE

"As good be out of the world as out of the fashion," warned Colley Cibber Fourteen. The truth of this is amply borne out in "Beauty's Worth," the newest Cosmopolitan Production starring Marion Davies, coming to the Idaho theater beginning today. In this Paramount picture, directed by Robert G. Vignola, the star has the role of a quiet, shy Quakeress whose beauty is obscured by her old-fashioned and severe garb. It is a noted artist who teaches her how to dress and how to win men's hearts.

"The charming picture is based on the story by Sophie Kerr. Forrest Stanley, June Elvidge, Trully Shattuck and other noted players are in the cast.

Annie Laurie an'n Indies' quartet Friday evening at the M. E. church. Admission free.

Only costs $1.00 to have that fir look like new. Heartfield Cleanic Co.

TWIN FALLS RETAIL PRICES

Cream cheese	30c
Brick Cheese	40c
Celery	10@15c
Lettuce, bunch	10@c
Bread	10c
Hens	20c
Springers	30c
Ducks, per lb.	35c
Geese, per lb.	30c
Round steak	25c
Bacon	30c
Bacon, sliced	40c
Lard	22½c
Ham, sliced	40c
Pork chops	25@30c
Mutton chops	20@30c
Pork roast	17½@30c
Pork sausage	25c
T-Bone steak	25c
Sirloin steak	25c
Grain and Livestock	
Wheat, No. 1, per cwt.	$1.65
Hogs	9@10c
Steers	4@6c
Cows	3@4c
Calves	5@7c
Live geese	10c
Ducks	10c
Turkeys	18@20c
Springs	15c
Hens	15c
Mutton	4c
Lambs	8c
PRODUCE	
Butterfat	26@29c
Ranch butter, per pound	30c
Creamery butter	45c
Eggs	19c

M. E. MISSIONARY SOCIETY

The Woman's Foreign Missionary society of the M. E. church will meet in the parlors of the church Thursday, April 27, at 2:30 p. m. with Mrs. L. P. Jones as hostess, and Mrs. T. F. Warner leader of program. All members requested to be present.

STOLEN

A Buick and Ford car on Sunday night. Yours may be next. Automobile insurance can be bought for less at

ROBERTS REALTY CO.
115 Woods Bldg.

Your dollar buys more coal in the Spring

Your coal bills will tell you—install ARCOLA NOW!

YEAR in and year out coal has always cost less in the spring. Your coal dealer knows it; your coal bills show it.

ARCOLA, too, costs less *now, this month,* than ever before in its history—much less *than last fall.* To take advantage of that low price—

Telephone your Steamfitter today.

ARCOLA means an American Radiator in each room —no more cold rooms; no more sooty heat.

It means better health for the children, for it gives the same healthful radiator warmth that florists insist upon for their delicate flowers.

And it pays for itself in the fuel it saves.

ARCOLA Saved these Coal Dealers One-Third

"About a year ago we installed ARCOLA. Formerly we used two large stoves which required constant attention and gave us poor service. Today we have uniform heat and the saving of fuel was a revelation to us. We are not using as much coal by one-third."

—Murphy, McMullen, Coal Dealers, Dayton, Ohio.

AMERICAN RADIATOR COMPANY.
IDEAL Boilers and AMERICAN Radiators for every heating need.
402 Seventeenth Street Denver, Colo.

One-third of your coal bill is worth saving; get an estimate on ARCOLA today

FREE

Telephone your Plumber or Steamfitter for an estimate; it costs nothing. And drop a card to the address above for an ARCOLA Book. It is also free.

30 x 3½ FISK PREMIER TREAD $10.85

These prices will help you compare:

30 x 3½—Fisk Premier Tread	$10.85
30 x 3½—Non-Skid Fabric	14.85
30 x 3½—Extra-Ply Red-Top	17.85
30 x 3½—Six-Ply Non-Skid Clincher Cord	17.85
30 x 3½—Six-Ply Non-Skid Cord Straight Side	19.85
31 x 4—Six-Ply Non-Skid Cord	27.60
32 x 4—Non-Skid Cord	30.50
32 x 4½—Non-Skid Cord	39.00
34 x 4½—Non-Skid Cord	41.00
35 x 5—Non-Skid Cord	61.50

SEE this tire and compare with any at a competing price. It is your best purchase if you want a low-priced tire. The Fisk Premier Tread is a tire which yields an honest, generous measure of service at a low price. A remarkably good-looking tire, with a deep-cut, well-designed non-skid tread. It is a Fisk Tire, and is Fisk character clear through.

There's a Fisk tire of extra value in every size for car, truck or speed wagon.

FISK TIRES

The want ads play a big part in the advertising campaigns of many large concerns. Why not try them today?

Times Want Ad Page

Our Guarantee—We will refund the cash on any want ad that does not produce twice as many replies as the same ad in any other Twin Falls newspaper.

4000 Subscribers read your "Want Ad" in this paper every issue. If you take an average of four readers to each family this would mean 16,000 readers for your advertisement. You take no chances with Times Ads., since we have the largest sworn circulation in Twin Falls County.

Help Wanted

WANTED—Good producing agents for The Illinois Bankers Life Association for Southern Idaho. Address L. D. Underwood, Dist. Agent, Burley, Idaho.

WANTED—Girl for general housework. Reference. Do not call evenings. 312 10th east.

WANTED—Girl for work in and around greenhouse, good pay, work is not heavy but lots of it, boilers for widows and other "smart" ?? ladies to apply; bright, honest girls of good character are the best help we can get, no society "sports" need apply, nice place for right kind. Apply in person only, at once. City Tower Greenhouse corner 2nd. Ave S. at 7th. Twin Falls, Idaho.

WANTED—Girl or woman for general housework, family of five, two miles out. Address at care of Times.

HELP WANTED—County Agents for the Drake Gearless Steering Gear for Ford cars. Makes a Ford steer like a Packard. James S. Schulze, 460 8th avenue north, Twin Falls, Ida.

WANTED AT ONCE—An experienced married farmer, wages $65 per month, feed for cow, garden space and good three room house to live in. Chas. Anderson, 5 miles north and 5 miles west of Jerome. Mail route 4.

Large manufacturer wants agent, well advertised brand men's shirts direct to wearer. No capital or experience required. Free samples. Madison Mills, 505 Broadway, New York.

Situation Wanted

WANTED—Work by day or hour by competent lady. Phone 259R.

WANTED—To care for little girl, preferably between ages of four and seven. Write H., care Times.

Competent lady wants work housecleaning at 35c per hour. Phone 668R.

For Sale Real Estate

SMALL HOME FOR SALE

Three-room house and big lot in east part of city. House is not completely finished, but is just the thing for the man with small family who is handy with tools. Finish it up yourself at small expense. Lights and water are in the house. Buy this while property is low and take your profit when the ... railroad comes.

N. D. READ at Times Office

FOR SALE—40 acres, 5 miles from Twin Falls, good house, barn, deep well, good land, $200.00 per acre. Will take residence valued at $2,000 to $3,000 in payment. LLOYD-CRAVEN REALTY CO. 1-123 Main East.

FOR SALE—80 acres con. Salmon well located, small building, $1000 cash, balance easy terms; can rent adjoining land. Lloyd-Craven Co., 123 Main East.

FOR SALE—5 A. in town, with paying frontage, $3500. Improvements have cost $1500. A. L. Swim & Co., Owners.

FOR SALE BY OWNER—Nice little home of ½ acre—some fruit, just outside city limits, near Washington school. Reasonable. Call 615, 4th ave E.

WANTED TO TRADE—Choice five-acre tract one mile from Twin Falls. Will take good Ford or Dodge car as part payment. Call or address D101, care Times.

8 room modern house, some cash and terms on balance. 421 5th avenue east.

FOR SALE—At a bargain, new 5-room modern house, glassed in sleeping porch, furnace, hardwood floors throughout, furnished or unfurnished. Well located. Terms. Mrs. W. L. Doss, 305 Addison avenue.

Wanted—Miscellaneous

Some one to raise from one to 20 acres of vegetables. See Ed Vance, Public Market.

WANTED—To borrow $3500 three years. Good security. Box 325, Buhl, Idaho.

FOR SALE—Paint $2.25 per gallon, auto polish, enamel, varnish, kalsomine and spot paper. Phone 8 Moon's Shop.

SELL US YOUR WOOL—Brown Bros., Shaw Co. Phone 561.

WANTED—Lawn mowers to grind; will call for and deliver. Phone 594. W. T. Moore.

I am in the market for fifty (50) cars of hay this and 10 carloads of wheat. Phone 159-W or 357L.—J. C. Moore.

Choice lot to trade for car. Phone 307W.

WANTED—Lace and scrim curtains to launder. Stretching at half price. Phone 325J.

For Sale Miscellaneous

FOR SALE—Fresh milk goats. Public Market. Ed Vance.

FOR SALE OR EXCHANGE—American Conservatory Mandolin for pump gun or Kodak. Phone 1293W. 410 Blue Lakes Blvd.

FOR SALE—500 bushels of certified Dicklow wheat, 1½ miles north of Filer. Robert Blastock, 1109 Filer.

FOR SALE—100 sidelight glasses for Sedans and Coupes. Moon's Shop.

FOR SALE—Household goods, including South Bend Malleable steel range, sewing machine, electric washer, electric iron, rugs, beds, mattresses, dressers, chiffoniers, rockers, canary and brass cage, all above in good condition. 1016 Shoshone east. Phone 1032W.

FOR SALE OR EXCHANGE—Second hand cream separators, plows, harrows, spreaders, wagons, cultipackers. A 4-passenger "Sun" car. Idaho Hdw. & Imp. Co. Across from Fire Station.

FOR SALE OR EXCHANGE—Cash register, freight wagon, hay loader, side delivery rake, also other farm implements new and second hand. See us if you have any farm implements to dispose of. Idaho Hdw & Implement Co. Across from Fire Station.

Apples, all varieties, 50c a box and up. Earl Fruit Co. Bldg. Phone 915.

FOR SALE—One sheep shearing machine, Little Wonder. Two man machine. Inquire Eden Auto, Eden, Idaho. B. D. Barnes.

FOR SALE OR EXCHANGE—Second hand farm implements. See us if you have anything to sell or trade. Idaho Hdw. & Imp. Co., across street from fire station.

FOR SALE—Window glass, plate glass, auto windshields, and headlight glass. Phone No 6. Moon's Shop, near Postoffice.

FOR SALE—Paint, $3 per gallon. Idaho Hdw. & Imp. Co., in the Foss building across street from the Fire Station.

PAINT FOR SALE—A car load of paint, enamels, varnishes, Murresco wall paper, brushes and glass. We carry everything in the paint line. Let us send a painter to estimate your work; we will save you money. We deliver. Phone 5, Moon's Shop.

FOR SALE—Kalsomine in bulk. We will sell you any amount you want. We have kalsomine brushes for rent, let us send a painter to estimate your work. We will save you money. Phone 5, Moon's Shop.

FOR SALE—Pair of baseball shoes, size 8, $2. Inquire Times.

FOR SALE—One Northland Refrigerator. See at Shobair Rooms.

TRACTOR BARGAIN

Bargain price on one latest model Cletrac Tractor and two bottom plow. Call phone 56.

FOR SALE—Almost new baby push cart, round wicker. Phone 512R1.

FOR SALE—Columbia Storage Batteries, 19 per cent greater power, 19 per cent less price. One year guarantee. Received dry, charged by us. No depreciation previous to sale. Idaho Auto & Supply Co. Phone 210.

FOR SALE—Alsike seed, 99.83 per cent pure. Phone 515J4.

FOR SALE—Seed oats $1.50 per cwt. Thoroughbred R. I. Red eggs for hatching, 50c per setting. Three miles east, ¼ north foundry. A. W. Swift.

Must sell at once. General line of household goods including piano, new davenport and canned fruit. 844 So. Main St.

Mrs. Reynolds wants some reliable lady to take her place at 325 Second north and buy her part of furnishings. Will not leave unless can make satisfactory arrangements.

FOR SALE—Gould Storage Batteries for Dreadnought Fiats. Frequent shipments insure fresh stock. Best guarantee. Phone 210, Idaho Auto & Supply Co.

FOR SALE—Wagon and box, first class condition. A bargain. Two light double harness. Call at 556 3rd avenue W.

FOR SALE—Or will trade for car, Western Electric Farm Lighting system, also Simson-Siberia refrigerator, 100 lbs. capacity, good as new. Call 565J1.

FOR SALE—Household goods: Majestic range, kitchen cabinet, dining table and chairs, rockers, 2 dressers, davenport, heater, cream separator, all practically new. A bargain. Am going away. Call at 461 7th avenue east.

FOR SALE—Wicker baby buggy in good condition. Does, 395 Addison avenue.

FOR SALE—Two miles fence, three wires, galvanized. H. L. Craig, Rogerson, Idaho.

FOR SALE—Seed spuds, extra fine Carmens, heavy yielders, $1 cwt. 3½ W. ½ No. Filer. D. E. Lowry.

Service by the original; most modern and only exclusive cylinder grinders in Idaho. Stepken Cylinder Grinding Co. 147 2nd avenue north.

FOR SALE—Best sugar, $7.40, cane sugar $7.60 sack. Kinney Wholesale Company.

FOR SALE—Van Brunt seeder, double disc, nearly new. Dunam Cultipacker, 575H3.

FOR SALE—Home grown acclimated nursery stock in dormant condition ready for planting. Prompt service. We pay the transportation to all Idaho points. Write, phone or call at nursery for "free price cata" logue. Kingsley Nurseries (Twin Falls County), Kimberly, Idaho.

We are the largest wholesale and retailers for pistons, rings, pins, bushings and bearings in Idaho. Carry a complete stock at all times. Stepken Cylinder Grinding Co. 147 2nd avenue north.

FOR RENT

FOR RENT—Sleeping and light housekeeping rooms, 225, 4th ave E. Phone 762R.

FOR RENT—Five room apartment, modern. 211 9th avenue east. Phone 776J.

FOR RENT—Nicely furnished room connected with bath. 536 2nd avenue west. Phone 715J.

FOR RENT—Five room apartment, modern sleeping porch, newly renovated. 213 5th avenue east. Phone 776J.

FOR RENT—2 modern rooms. Inquire City Pharmacy.

FOR RENT—Three room furnished apartment, reasonable. Bungalow Apts., 5th st. and Second avenue E.

I have for rent desirable six room house on Eighth avenue north. M. J. Sweeley, First National Bank building. Telephone 91.

FOR RENT—40 to 160 shares water rights for the season. Arthur L. Swim.

FOR RENT—Two light housekeeping rooms furnished. Outside entrance. 646 2nd avenue north. Phone 484J.

FOR RENT—A front room close in; also first class board. 315 2nd avenue north.

FOR RENT—Room for light housekeeping. Small rent. Also small house. Phone and bath. 403 2nd avenue north.

FOR RENT—Nicely furnished room with bath connection. Furnace heat. 404 7th north.

80 acres for rent on the Salmon, 40 acres wheat land. Peter Christensen, Hollister, Idaho. Phone 6R2.

Furnished room for rent—603 2nd north.

FOR RENT—4, 5 and 8 room houses. The 8 room house is partly furnished. Phone E. A. Moon.

FOR RENT—Sleeping room at 602 3rd avenue west.

FOR RENT—Four room modern house, with screened in porches. 327 4th St. East. P. E. Dean, Justamere. Phone 466.

FOR RENT—Three room house, furnished or unfurnished. 434 3rd avenue west.

FOR RENT—4 room furnished house, close in. Call 435 3rd avenue north.

FOR RENT—Furnished 4 room house and garage. Call 261W. No children.

FOR RENT—Small house. Large garden and fruit trees. Small rent. Apply 607 2nd avenue north. Phone 307R.

FOR RENT—Furnished room with sleeping porch, suitable for two. 311 Third avenue north.

FOR RENT—2 good rooms furnished for light housekeeping, also sleeping room, bath and heat. 527 2nd avenue north.

FOR RENT—Six room house two blocks from the post office, $20. Call 428 Main avenue north.

FOR RENT—Apartments, furnished complete for light housekeeping, lower than summer rates. The Oxford, 425 Main avenue north.

FOR RENT—30, on northside, H. C. Gettert, 110 Main N. Ph. 223.

FOR RENT—On Pence ranch, three room house furnished or not, garage, garden and half the fruit. Prefer no children. 1½ miles north of North Main.

Wanted to Rent

WANTED TO RENT—Furnished house, rooms or apartment. Phone 1032W.

Board and Room

Good beds for working men, 35c. Baths 25c. Baker Rooms, 446 South Main.

BOARDERS WANTED—Room and board in private home. Bath. Close in. 347 Fourth west. Phone 442R.

ROOMS—Board if desired, cheap. Nice home. Phone 1532W.

THE OLD HOME TOWN

Livestock and Poultry

Purebred Chester White boar pigs, five months old. E. J. Malone. Phone 571J2.

FOR SALE—1 team black gelding, 4 years old, weight 2200, one gray mare, 4 years old, weight 1500, 2 yearling heifers, 1 wagon with rack and box, 1 set heavy work harness. Cash or 6 months time. 118 Blue Lakes Blvd. North.

FOR SALE—White Leghorn cock for setting $3.00 for 100. One mile north and one and 3-4 miles east of Kimberly, Rt. 3.

SETTING EGGS

White Leghorns, R. I. Red, Minorcas, 75c for fifteen, 14 hundred. 625 4th avenue east. Phone 1218W.

FOR SALE—Choice Rhode Island Red eggs for hatching, $1 for 15 and $5 per 100. Elsie Flowerdew. Phone 595R12.

'BABY CHICKS!

BABY CHICKS!

Reduced prices on White Leghorns, Reds, Minorcas, Barred Rocks, White Rocks and Anconias. Best Oregon stock. Postal secures new free catalogue. Write today.

C. N. NEEDHAM, SALEM, OREGON.

FOR SALE—25 ewes and lambs, 3½ miles south Twin Falls. B. J. Dister.

FOR SALE—Female canaries. Special price on good birds, ready to mate. Phone 359R.

Holderman's strain, aristocratic Barred Rock eggs for setting. 503 2nd avenue north.

BABY CHICKS: book your order now for May and June. White, Brown and Buff Leghorns, Anconas, R. I. Reds, W. & B. P. Rocks, Black and White Minorcas. You pay for no dead, or crippled chicks. We ship to all points of Utah, Idaho, Wyoming, Nevada or Montana that can be reached in 48 hours from Salt Lake City, Utah. W. H. W. Smith, 1594 So. State St. P. O. box 978.

FOR SALE—12 purebred Poland-China sitts also 1 Poland-China boar, Big Bone type. Box 127. L. F. Haggard, Kimberly, Ida.

White Wyandotte eggs for hatching. Mrs. Morris Owens, Rt. No. 2. Phone 514W12.

FOR SALE—One fresh cow. 1 mile south, east of South Park. H. L. Hammond.

FOR SALE—Jersey cow, fresh soon. 266 Alexander St., South Park.

FOR SALE—Good heavy work team. Phone 674 M. or call at 230, 4th ave. N.

FOR SALE OR TRADE—Milk goats. Have three fine does, from registered stock, one fresh. Too crowded for space, must let them go, good opportunity to start building up a herd. 428 Main avenue north.

Laying hens for sale cheap. Phone 672.

For Sale—Automobiles

STROMBERG CARBURETOR

Radiator and Willard Battery service. Acc. Auto Repair Shop. Third and Shoshone St. South. Phone 69.

FOR "PEP" see "STEP" the Cylinder Grinder, 147 2nd avenue north.

FOR TRADE—4 cylinder 5 passenger Buick for city lot. Address F. J. H., Times.

FOR TRADE—Hudson Super Six for good residence. See Contact Townsite Co. Phone 120.

FREE—Battery service. We have a well equipped battery service station with Stahl charging outfit. Testing and distilled water free. Idaho Auto & Supply Co. Phone 210.

Will buy used Ford if priced right. Phone 656M.

WANTED—Highest prices paid for Fords. I can use all models. Central Garage.

FOR SALE—One 1921 Chevrolet, 4 ply 21 inch roadster. Will trade for later model touring car. Will pay cash. 506 3rd avenue west.

WANTED—All car owners to stop their motor knock by purchasing our oversize wrist pins. They can't be beat. Stepken Cylinder Grinding Co. 147 2nd avenue north.

Yes, we have piston rings any size, any quantity to fit your motor. Stepken Cylinder Grinding Co. 147 2nd avenue north, Twin Falls.

Business Directory

DR. RULA C. SAWYER
Osteopathic Physician
Suites 1 and 2, Gem Building
Phone 1540-W. Res. 1540-J

Attorneys

PORTER & WITHAM, Lawyers. Suite 1, Smith & Rice Bldg.

James R. Hothwell Orr Chapman
HOTHWELL & CHAPMAN
Woods Building, Rooms 5, 6, 7, 8, 9, 10

E. V. LARSON, C. R. LARSON
Atty's at Law,
Suite 9, Smith-Rice Bldg.

SWEELEY & SWEELEY, Attorneys. First National Bank Bldg.

HOMER C. MILLS
Boyd Bldg.

Asher B. Wilson
Office First National Bank Bldg.

A. J. MYERS, Lawyer.
Suite 10, First National Bank Bldg.

Shoe Repairing

Twin Falls Shoe Repairing Shop 132 Shoshone W. Phone 398. All work guaranteed.
A. CHIPOURIS, Prop.

Welding

W. N. SKINNER—Oxy acetylene welding. Auto springs made to order, blacksmithing. Phone 435 320-2nd Ave. South.

Money to loan on modern dwelling. Arthur L. Swim

Bicycle Repair Shop

SCHADE REPAIR SHOP—Bicycle Lock and Key Works. Photograph repairing a specialty. 106 Main Ave. E.

Hemstitching

MISS CELIA A. GATZ
241 4th Ave. E. Work guaranteed and Prompt. Service

MISS BISHOP
311 Main Ave. So. Phone 413-J

GEM STATE VULCANIZING CO.—VULCANIZING AND RETREADING. Work of all kinds guaranteed. Phone 658 or 134 2nd Ave. West.

CHOSIER TRANSFER COMPANY—Phone 345.

WANTED—1,000 cars to equip with the Deluxe or any other make of piston. We have the only modern means for this purpose. Stepken Cylinder Grinding Co. 147 2nd avenue north.

Miscellaneous

For Painting, Decorating and Kalsomining phone W. F. Grinstead. Phone 1565.

FOR SALE—Good natural seed potatoes, good producers. B. J. Malone. Phone 575J2.

S. G. Hall, Piano Tuner. Used pianos bought and sold. P. O. Box 893. Phone 753 J.

Second hand furniture bought and sold. Sweet Second hand store. 351 Main east. Phone 129-R.

FULLER MAN. Phone 724W.

SEE PROUGH & SONS for plastering, flue building and cement work. Phone 2507.

WANTED—Dressmaking, or plain sewing by the day. Phone 813J2.

We are operating the famous Marvel bearing reigner which saves the car owner 50 per cent on all bearing work. Stepken Cylinder Grinding Co. 147 2nd avenue north.

Lost and Found

LOST—One grey horse weighing 1700 with cut on rear foot. Finder notify H. O. Pierce, Kimberly, Idaho.

STRAYED—One brown pony colt in one ear. Brand on left shoulder. John L. Peters, Filer, Idaho. Phone 4004.

LOST—Black overcoat, Saturday between Twin Falls and Berger or in Twin Falls. Leave at Times Office. Reward.

Have it tuned
Don't ruin your piano by neglect.
Phone 108.
LOVAN MUSIC CO.

BIG SPUD ACREAGE WORRIES RAILROAD TRAFFIC OFFICIALS

Union Pacific Favorite Car Shortage

Durfee Autumn Sending Several Agricultural Workers Here to Take Part in Scenic Beet Campaign—Committee Meet Tomorrow Morning

That the large increase of potatoes which threatens a car shortage next fall has alarmed the officials connected with the Oregon Short Line to the extent that they decided to lay the matter before the people during the campaign for sugar beets which takes place here this morning is indicated by the fact that the road, without any request from the local commercial organization here has delegated to send a force of its best agriculturists to the county during this week.

R. A. Smith of Omaha, head of agricultural work of the Union Pacific system and J. O. Gignoux of that city are also here this afternoon. "Farmer" Smith who is the "greatest authority on diversified farming connected with the system, is due in here in a few days."

It is argued by the road that diversification tends to spread the time of shipping over sufficient period to permit cars to become available.

The various committees appointed at the meeting last night to canvass the different territories are due to start at 8 o'clock this morning. The places for the Union Pacific agriculturists have not yet been assigned.

GENERAL GRANT'S ANNIVERSARY WAS COMMEMORATED

The anniversary of the birth of General U. S. Grant was commemorated at the Kiwanis club luncheon Monday and appropriate program of songs of the Civil War period were led by M. G. Bailey and greatly enjoyed by the large attendance.

Chairman M. J. Sweeley gave some remarkable facts concerning the great events which had been started during the month of April. Among these was the statement that practically 90 per cent of our wars had been declared during this month.

Prosecuting Attorney Frank L. Stephan gave a splendid address on the life and characteristics of General Grant. He cited among other things that Grant had been considered a failure in the business world and not a very strong student in West Point, but in his character, his one of the strong points in his character. His stubborn fight to carry through his campaigns were responsible largely for his success.

Tomorrow the nation celebrates the one hundredth anniversary of the birth of former President Grant.

There is a buyer for your home. Our want ads find that buyer in double quick time. The cost is small. Phone 28 for want ad taker.

THE Fashion Shop

Offers special values in new Suits, Coats and Dresses; all of the season's latest styles.

Suits $12.75 and up

Coats $8.75 and up

50 assorted pattern hats $1.75 to $4.75

Worth up to $10.00

Fordson Tractors NOW $395

F. O. B. Detroit

Western Auto Co. Agents

PLOT TO ASSASSINATE PRESIDENT OF FRANCE, FOUR ARE ARRESTED

TUNIS, April 26—A plot to assassinate President Millerand of France upon his arrival here was unearthed today.

Four communists were arrested. The police declare the captured men belonged to a gang which was preparing an attack upon the president of the republic, when he arrives here this week on a visit.

NEWSPAPER MAN IS QUESTIONED ON MOVIE MURDER

SAN FRANCISCO, April 26.—Valuable information" with regard to the *mysterious murder* at Los Angeles of William Desmond Taylor, noted motion picture director, has been assured from Henree A. Conette, newspaper man, Detective J. A. Wyper of Los Angeles declared today.

The original plan for Conette to go to Los Angeles last night to be personally questioned by District Attorney Thomas Lee Woolwine was changed at the last moment. Conette remained in San Francisco today under an agreement to go to Los Angeles immediately should southern authorities so request.

15 Pages of Questions

Fifteen pages of questions and answers were contained in a statement which detectives took from Conette. Here, the questions the detectives dictated the questions which Conette wrote down on a typewriter and then wrote the answers.

A letter Conette is alleged to have written to Gareth Glendenning of Long Beach, Calif., was given out.

"Mosaic Law Quoted.

"As I told you I believed in the Mosaic law, an eye for an eye and a tooth for a tooth," the letter said. The letter did not speak of the Taylor case but mentioned "this curse" and contained similar references.

"I did what any brother would have done if he had any red British blood in him," it said.

In his statement Conette admitted he might have been drinking when he wrote this letter.

He said he left Los Angeles the day following the Taylor murder. Conette told newspaper men his knowledge of the Taylor case was based entirely on what he read in the papers.

Conette was detained yesterday afternoon when he landed from the steamer Maui from Honolulu where he had been working.

BUSINESS COMMITTEE IS NAMED TO CANVASS FOR A LARGER BEET ACREAGE

At a meeting last evening at the Chamber of Commerce rooms the business men of this city decided to make a drive to secure a larger acreage of beets in this section, Idaho. The factory will not run last year to its larger acreage planted to beets than its contract for at the present. The business interests of this city and county are more than anxious to have the factory run this fall for the benefit of this community.

The following committees were named to solicit various districts to secure a larger acreage planted to beets. These committees are to meet tomorrow morning at 9 a. m. at Owen's office for instruction at a conference before starting the canvass.

District No. 11 R. C. Leitch, chairman; R. C. Beach, Ed Johnson, L. McFarland.

District No. 21 T. J. Woods, chairman; E. Hollingsworth, W. T. Leslie, C. S. McMerth.

District No. 37 J. A. Barrett, chairman; Dr. McAtee, Dr. Dwight, Dr. Hansted.

District No. 11 A. L. Swim, chairman; A. O. Pfaler, L. E. Salladay, Senior Wright.

District No. 51 C. E. Wright, chairman; J. W. Lauhenstein, O. D. Hay, Wood, E. W. Dunbar.

District No. 61 D. D. Alvord, chairman; L. Cloe, C. J. Hahn, S. L. Holden.

District No. 71 E. J. Finch, chairman, Ben Randall, R. E. Broussard, John Clear.

District No. 81 W. R. Priebe, chairman;—Eldridge, R.—A. Parrott, H. E. Barber.

District No. 91 C. E. Bosch, chairman; R. Simms, Roy Read, Donald McLean.

District No. 10; Clarence Beatty, chairman; Leonard Smith, W. A. Patrick, Wendell Allen.

This Cow Breaks Milk Record

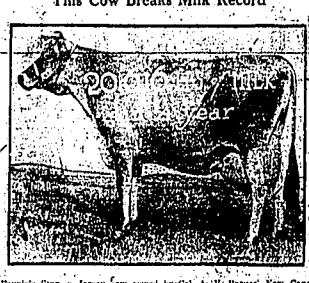

Fauvic's Sjar, a Jersey cow owned by Col. A. V. Barnes, New Canaan, Conn., has set a new record for milk production with 20,616 pounds in a year. The record was formerly held by Fauvic's Jean Pietertje, a New York cow, with a record of 19,035.

THRESHED SISTER AND DREW MONTH IN COUNTY JAIL

Hansen Man In Fuss Over Ownership and Possession of Horse Winds Up in Twin Falls Calaboose for Assault and Battery

Because he beat up his sister, Mrs. Jeanette Spencer, leaving spots on her arms and body, in a manner that took place in Hansen April 22, A. W. Lynch was sentenced to the county jail for 30 days this morning by Probate Judge O. P. Duvall. Lynch claimed that he acted in self defense, but a neighbor, Mrs. Cunningham, at whose home the fracas took place sustained the testimony of Mrs. Spencer to the effect that Lynch was to blame.

According to Mrs. Spencer she has been living in a home in Hansen on which she was making payments, and Lynch came down, paid the balance in Twin Falls and got the deed made in his own name. He says that she gave him authority to do this. She claims that he ordered her out of the house. Later he told her that a neighbor wanted to see her and followed her there. A discussion took place followed by a fight in which he woman suffered.

Mrs. Spencer has been previously twice in the hospital for the insane. Lynch did not say on the witness stand whether he had ordered her out of the house or not.

Former Twin Falls Residents Stop in the Tourist Park

Among visitors arriving at the tourist park this week was J. W. Graham, former resident of this city, who with his family came in from Pocatello on the way to Spokane. Mr. Graham was connected with the Twin Falls Vulcanizing works in 1917. He was in Oklahoma City last summer, returning west shortly in the fall and stopping at the Gate City for the winter. He was accompanied by W. A. Owns of Perry, Okla. Mr. Graham left Twin Falls in the fall and says he beat city that he has seen in Idaho. Grant Wallis, who formerly worked on the Elks building, accompanied by his wife, drove in from Tonopah, Nev.

Mrs. W. Smith, of Silverton, Ore., enroute to Wichita, Kansas, said that they had been snowbound for a month in the Blue mountains in the eastern part of Oregon. They found roads bad in that state this spring on the way here. She said that the people of Idaho seemed more friendly than those in its neighbor to the west.

A similar opinion with reference to Oregon roads was expressed by Mrs. Perry Tangel, of Bakersfield, Calif., who said that they were ten times as good here as in Oregon. She also agreed that the people in this state showed a greater degree of sociability than those west of the Gem state.

She spoke with approval of the park.

Judge Farrington of Carson City, Nev., is another visitor at the park.

BUSINESSMEN TO HAVE LUNCHEON HERE TOMORROW

Railroad and Other Matters Will Be Discussed—Time for Activity in Many Lines Has Arrived in Opinion of Chamber of Commerce

All members of the Twin Falls Chamber of Commerce and all business men are invited to a luncheon tomorrow at noon at the Rogerson at which time the railroad question will be considered along with the opening of the tourist park and many other matters of local interest.

The chamber of commerce feels that the arrival of spring calls for renewed activities along several lines that have not been worked during the winter. It is felt to be imperative to present united front in the matter of pushing the railroad now that the ground between this city and Wells is in condition to be surveyed.

A fine mixed quartet will sing "Moonlight Will Come Again" at the M. E. church Friday evening.

LOCAL BRIEFS

Joseph Keefer Getting Better—Joseph Keefer is reported getting along well this afternoon.

Wiebe Gets Car Back—The car stolen Sunday night from P. C. Wiebe was found a mile from this city late yesterday alongside the road.

Heckman Reported Improved—The condition of Attorney Turner K. Heckman was reported somewhat better this afternoon by his attending physician.

Eastern Star to Give Dance—The Eastern Star will give a dollar dance for the benefit of the Home Fund party are A. L. Houghtelin for mayor and J. E. Roberts, F. L. Cogswell and C. E. Anderson for councilmen, the fourth member of the council unnamed.

Many Seek Fish—Owing to the letting of water out of the canal great crowds of people trained their pools along the bottom yesterday with buckets, pitchforks, scoop shovels and almost everything imaginable that could get a fish. During the early hours many were caught.

Will Sail in Month—Jack Wright of the W. H. Wright & Sons store left last night on a vacation for the S. D. B. church. He will visit with home folks in Drden for a month after which he will go to Germany. He will be absent about three years during which time he expects to visit Germany, France, England, Switzerland and other countries.

Charges Abandonment—Because his wife, Stella, whom he married January 22 1918, left him April 15, taking a lot of valuables and departing for parts unknown, J. W. Tritt has brought action for divorce. He charges that his wife was of a violent temper and was given to "lecturing, nagging and bestering" him. Porter & Witham are attorneys for the plaintiff.

Compromise Offered—H. M. Vandapool of Hansen, has been offered a compromise by the Twin Falls highway district in regard to a fligh which threatens the road near his home. He declares that he is unable to fix it in compliance with the district demand before fall. The board offers to accept an indemnity bond conditioned to indemnify against that time and event and to withdraw instructions to the attorney to sue, if the offer should be complied with.

Water to Return—The water will be turned back in the canal late this afternoon, allowing a resumption of usual activities in the opinion expressed yesterday by canal company officials. The time fixed by the proclamation of Mayor P. W. McRoberts for the resumption of watering gardens and lawns is 6 o'clock tomorrow morning. The crew working for the canal company found considerable need for repairing around the point where the lowline and highline divide, and quite a bit of cleaning up of sediment required at the siphon.

No Arrest in Meat Case.—Although a complaint was sworn to late yesterday by C. B. Janks before Police Judge Paul H. Taber, charging Jacob Schaefer of Filer with violation of the meat inspection ordinance in connection with the sales for which Lloyd McDougal was tried and acquitted, no arrest has yet been made by officials here. The case, according to current report is quite complicated and in certain phases rather obscure.

Congressman Johnson States Counterfeit Bonds Circulated

WASHINGTON, April 26—Hundreds of millions of dollars worth of government bonds have been duplicated and the spurious bonds circulated over the country, Representative Royal Johnson, republican, South Dakota, charged in the house late today.

Johnson declared that the altered duplications were discovered by the register of the treasury in 1921.

"I personally took the information to the department of justice early in 1921," he said.

OPTIMISM OVER RAILROAD RIFE IN THIS CITY

Messages Received Verify Statements Made by Davis Regarding His Organization—Speculation Relative to Competition Between Union Pacific and Southern Pacific Here

There is less doubt here regarding the construction of the Idaho Central railroad than ever before since the developments following the death of George L. Davis have verified so many statements that he made relative to the organization in San Francisco. It is now clear that Davis was telling the truth regarding the completion of the organization there, it is argued here.

Directors Meeting May 2.

In a telegram received this morning in response to inquiry, Newell S. Wight, secretary of the Chamber of Commerce, is informed by Joseph L. Stewart, secretary of the Idaho General organization, that the directors have been called together for May 2, after which they will send word here regarding action. Assurance is received that the death of Davis will in no way affect the construction.

Competition Between Roads

Omission of some words in the Southern Pacific notice that the directors made E. H. Calvin and his party appear as Southern Pacific rather than Union Pacific. The photo party of S. P. officials was led the party of General Freight Agent Owen and while they were so doing, the Union Pacific officials made their trip to the western city. Utterances attributed to some of this party at Buhl in regard to a short line between Rogerson and Wells were similar, to those uttered by Owen to business men here. This is taken to mean that both roads have similar ambitions and that there is a battle on between them to control the line from Rogerson to Wells.

Others believe that the visit of the Union Pacific men may mean that they have decided to extend their line westward, specially to anticipate invasion of territory by the Southern Pacific.

Several False Alarms

The visit of the division superintendent of the Oregon Short Line to Buhl last night in a special car which went down on the NEW KILERROOK train and returned in the morning, was made the basis of a report to the effect that the Southern Pacific party had arrived in Buhl for a long inspection. Another one went down this afternoon bringing R. A. Smith, "Farmer" Smith and J. O. Gignoux. These will speak at Roseworth tonight and will, it is thought, come here in the morning in connection with the beet drive to meet the committees that start from the A. L. Swim store at 8 o'clock. This special car also created some talk and surmising.

A Southern Pacific party is nevertheless expected soon as General Freight Agent W. R. Owen stated that the head officials would visit here shortly.

ALLIES TO KILL TREATY

PHILLIPPEVILLE, Algeria, April 26.—The allies have agreed to nullify any part of the treaty of Versailles, President Millerand of France declared in a speech here today.

Texas Legal Definition.

An alibi is when you prove you were somewhere else at the time you committed the crime.—Dallas News

CLASSIFIED ADVERTISEMENTS

Received too Late for Classification

FOR SALE—Irish Cobbler seed potatoes, 1½ and $1.25 per cwt. 127 Van Buren St.

FOR SALE OR TRADE—2 ton truck. 301 Fifth avenue east.

FOR SALE—Fine old violin. Address Box 2162, Twin Falls.

LET KYLE M. WAITE DO YOUR Electrical Work

A call for and deliver repair work. Anything Electrical. I Guarantee My Work Phone 33

Twin Falls-Boise STAGE

Leaving Twin Falls for Boise 8 A. M. via Filer, Buhl, Hagerman.

Making connections with No. 19 at Meridale Home, giving time for lunch.

Phone reservations to 61 or 832-W

Trask Bros. Stage Co.

Columbia Is River of Mystery and Adventure

ASTORIA, Oreg. April 26.—The Columbia river is as much a river of mystery, of adventure, and of romance, even though the romance is unrecognized by the stern eye of the law, as it ever was.

Deputy John Larson, of the state fish warden's force, state department, of fisheries, vouches for the mystery at all events. Larson patrols the river from Astoria to Multnomah Falls, 25 above Portland, in the patrol boat Governor Olcott. He believes illicit fishing is going on, but admits the fishermen have a clever system of evading detection.

Flashing signal lights from river bluffs warn of the approach of suspicious craft, even as the signal fire of pioneer days advertised for the suspicious Indian the approach of the white man's hated steamboats or the onward sweep of the craft of an enemy tribe. According to Larson, the signal may be a blazing bunch of newspapers or a spotlight, but when he gets there the quarry has departed for safer waters.

SON HAS NOT SEEN HIS FATHER FOR 23 YEARS

In a telegram in response to the notice of the death of his father, George M. Deering, it was stated by Milton M. Deering that he had not seen his father for 23 years and had no communication with him during that period as his parents had separated when he was a small child. He added that he wanted his father buried respectably and would pay any deficit. The funeral was held today at the Grossman chapel and conducted by Rev. A. J. Pearson of the Presbyterian church. The pallbearers consisted of the two justices, Kennedy Packard and W. S. Mallory, and the following peace officers or former peace officers: W. G. Thompson, H. C. Van Atsdell, Frank Haun and W. G. Taylor.

"GOOD SHOES for LESS"

Women's PUMPS-OXFORDS $3.90

Now Spring numbers; one and two-strap Pumps and Oxfords; military and low heel; black and brown; calf or kid leather; all sizes.

BARBER SHOE CO. THE MODEL

SEE

BABBEL THE TAILOR

for Ladies' and Men's Suits to order

226 MAIN NORTH

Across from Postoffice

Wright's A GOOD PLACE TO TRADE

Suits For Large Women

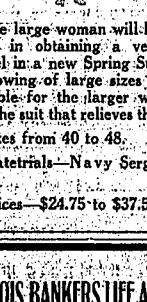

The large woman will have no difficulty in obtaining a very becoming model in a new Spring Suit. We have a showing of large sizes that make it possible for the larger women to get just the suit that relieves that stout look.

Sizes from 40 to 48.

Matetrials—Navy Serge and Tricotine.

Prices—$24.75 to $37.50.

ILLINOIS BANKERS LIFE ASSOCIATION

Home Office: Monmouth, Ill.

Twenty-fifth Successful Year

—Over $100,000,000.00 Insurance in force.
—Over 60,000 satisfied Policyholders.
—Over $5,000,000 paid in death losses.
—Over $2,250,000.00 assets.
—Over $700,000.00 gain in assets in 1921.

Losses Paid Promptly—
No Delay or Needless Expense.

—Premiums reasonable—contracts covering the best there is in Life Insurance.
—Ordinary Life—Ten-Year Term—Installment Life
—Twenty-pay Savings.
—No Confiscation of accumulations.
—Double Indemnity and Total Disability.
Premium: Age 35, $10.48 per Thousand.
Other Ages in Proportion.

Good Producing Agents Wanted for This Territory
For particulars see

L. B. UNDERWOOD, Dist. Agent
219 S. Oakley Ave. Phone 98
BURLEY, IDAHO.